

NORTH

SITE AREA: 23.0 ACRES

SCALE 1"=150' A.P.N. 016-0280-001, 027, 030, 034

Sam Brannan Middle School (480) 1 of 2
 5301 Elmer Way
 SACRAMENTO CITY UNIFIED SCHOOL DISTRICT

AHERA Management Plan

BLD 001 (ATTIC SPACES)

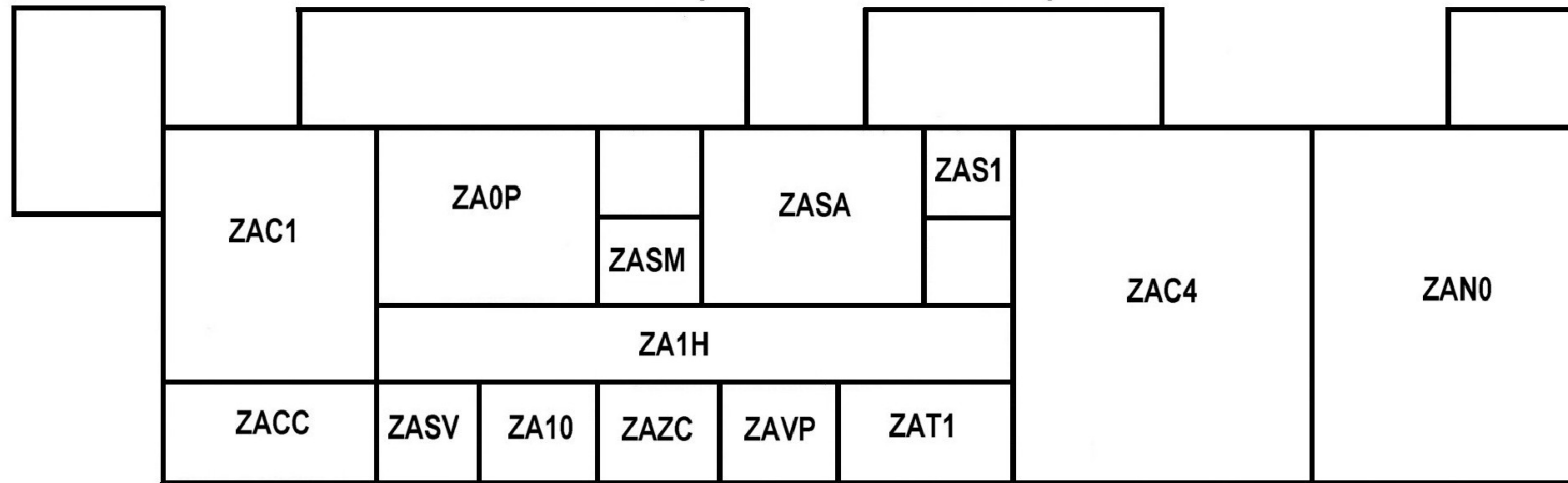

BLD 001

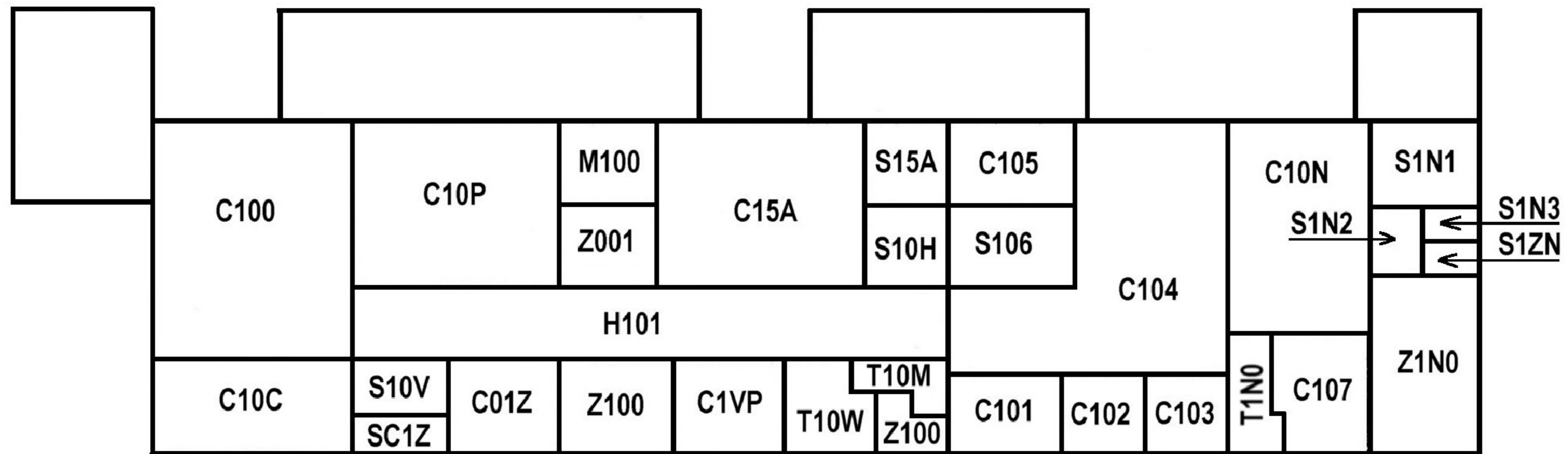

SAM BRANNAN



NORTH

DRAWING No.	1
SPACE	
FLOOR	1ST

BLD 002 (FIRST FLOOR)

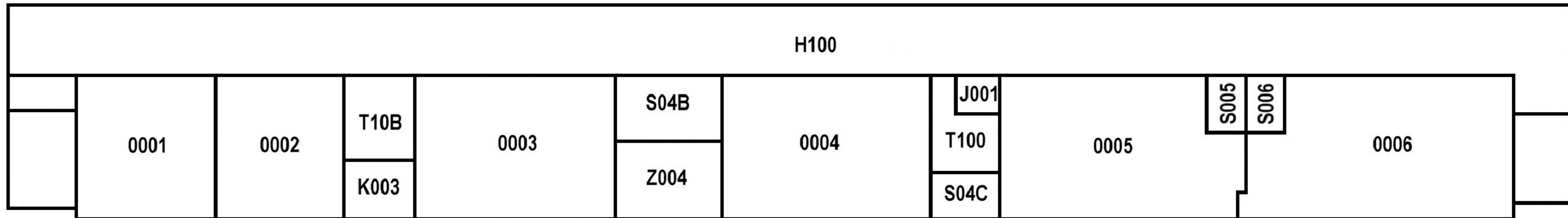

BLD 002 (SECOND FLOOR)

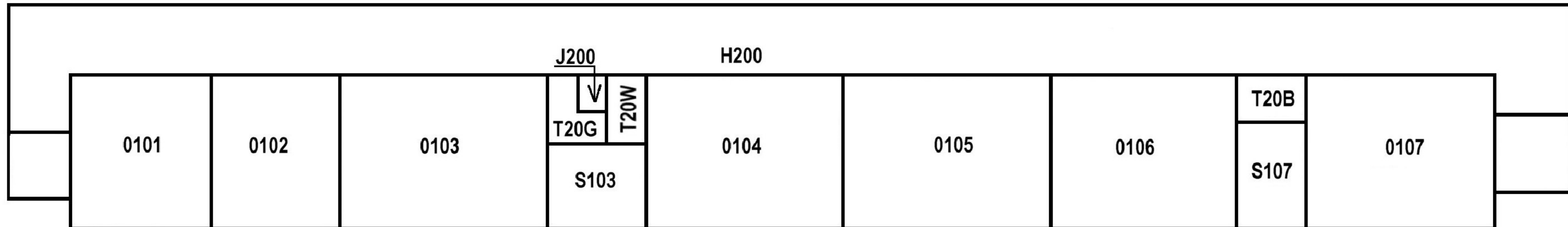

SAM BRANNAN

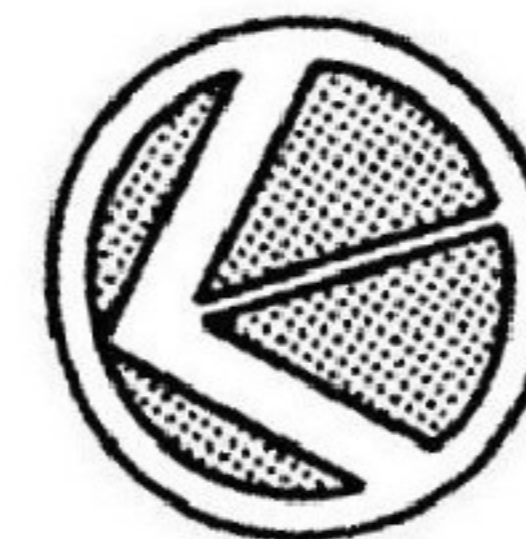

NORTH

DRAWING No.	2
SPACE	
FLOOR	1ST & 2ND

BLD 002 (FIRST FLOOR)

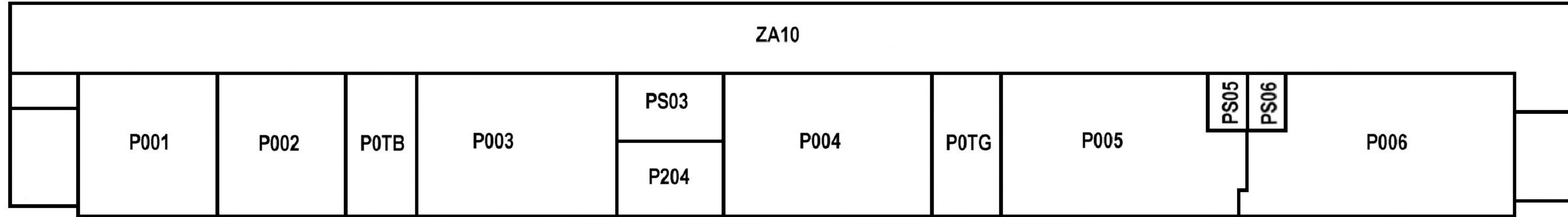

BLD 002 (SECOND FLOOR)

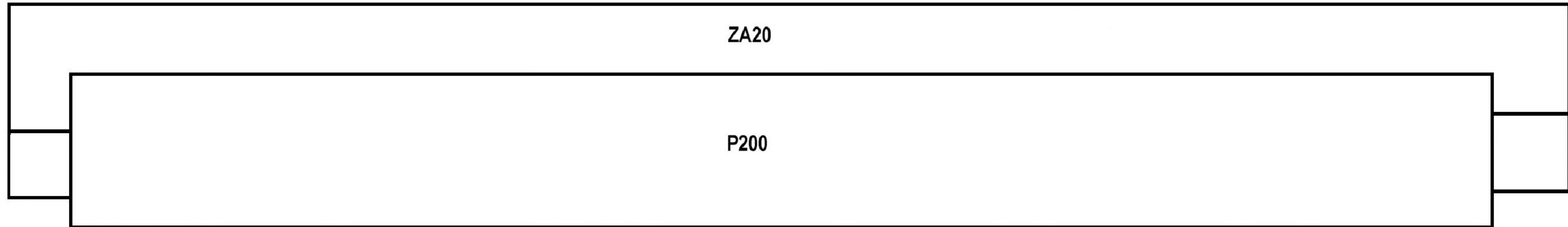

SAM BRANNAN

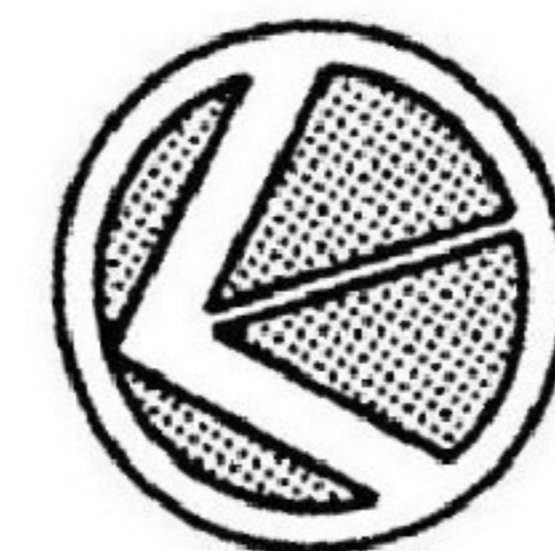

NORTH

DRAWING No.	2A
SPACE	ATTIC & PLENUM
FLOOR	1ST & 2ND

BLD 009

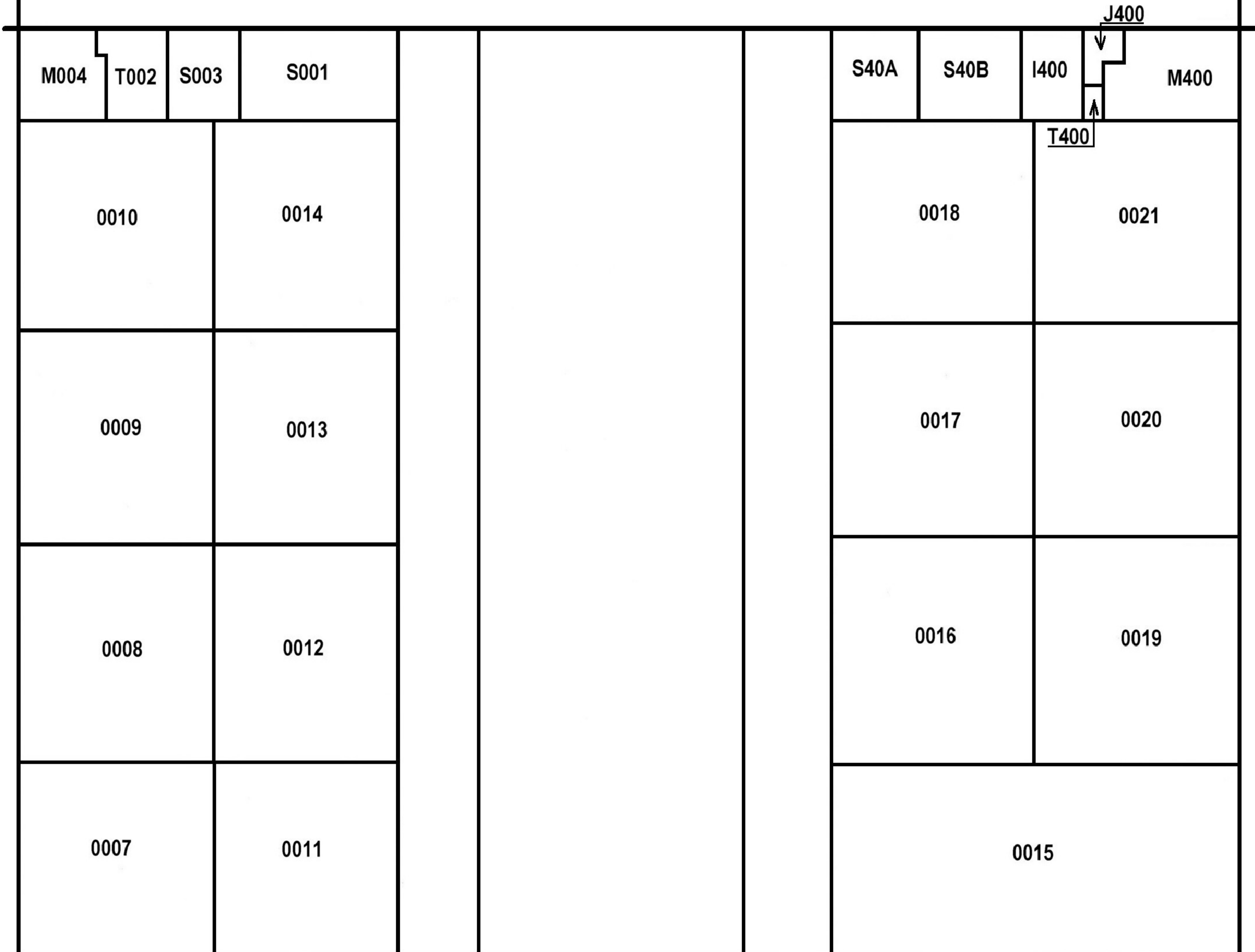
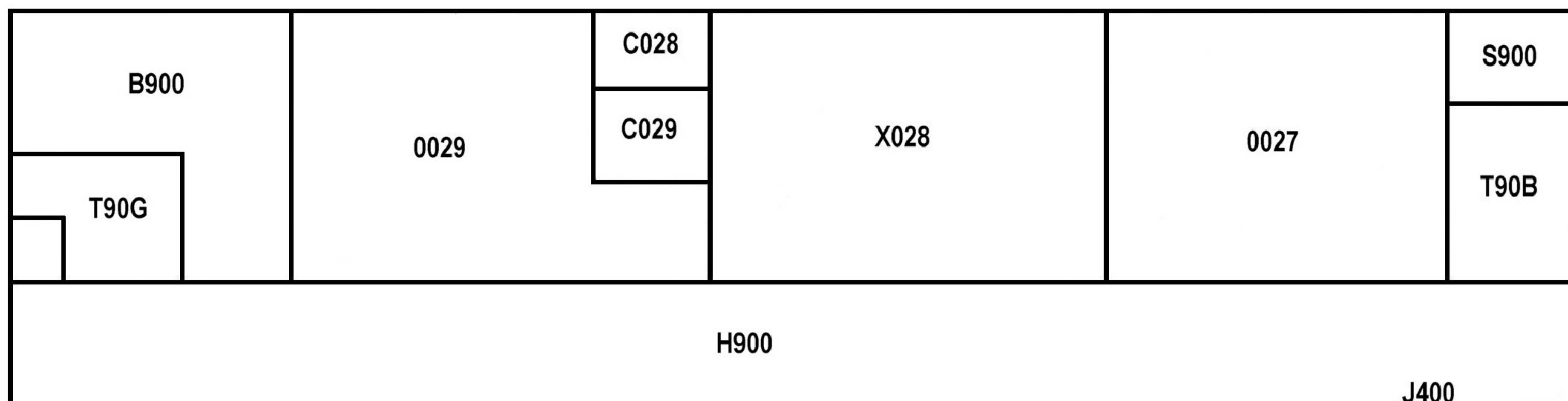

BLD 005

BLD 004

SAM BRANNAN

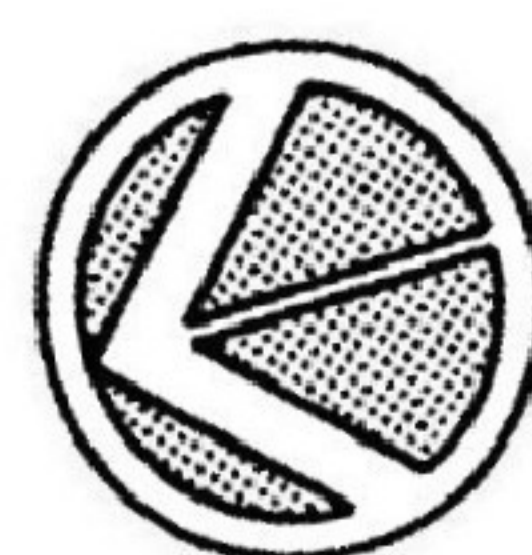

NORTH

DRAWING No.	3
SPACE	
FLOOR	1ST

BLD 009

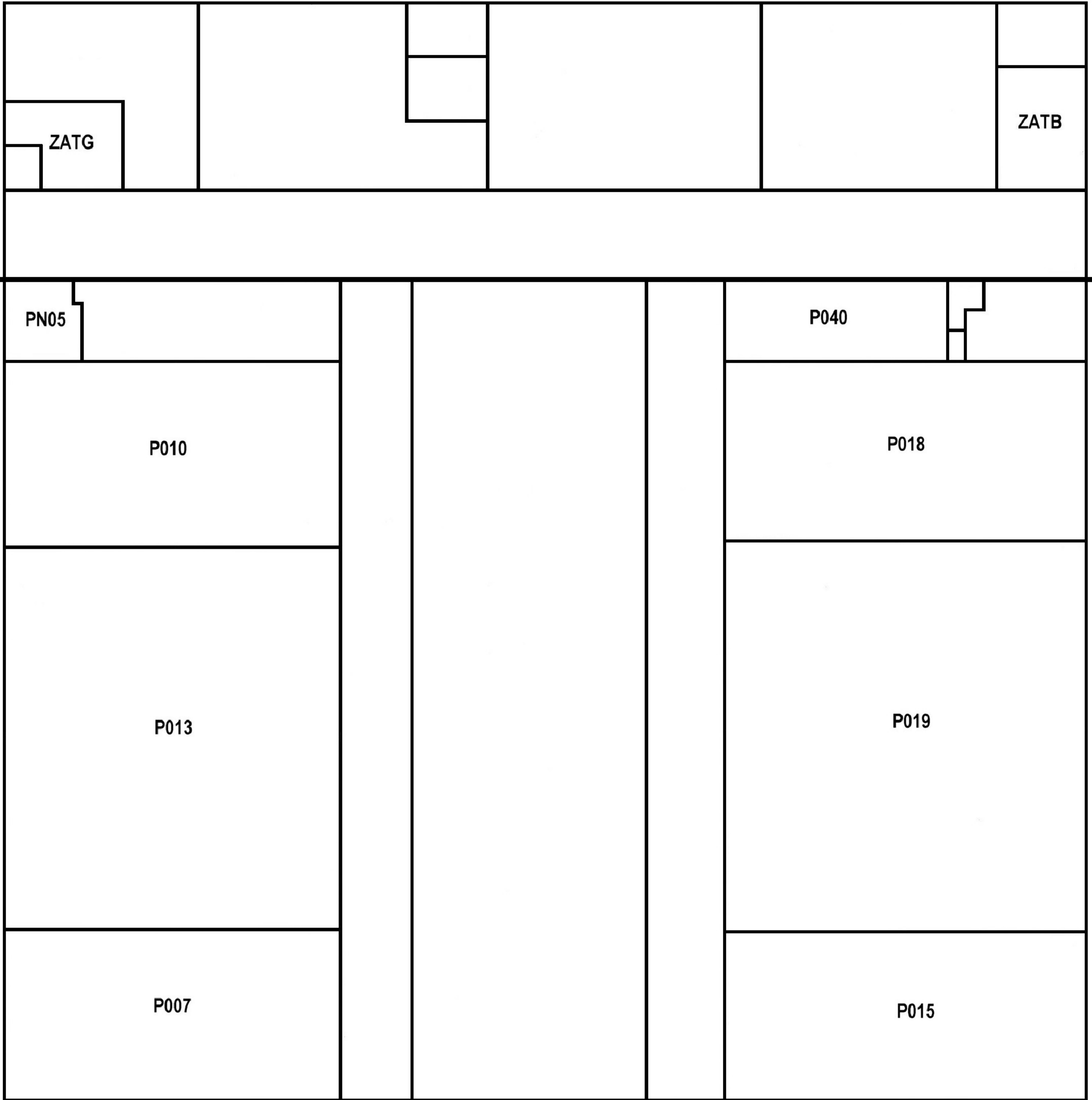

BLD 005

BLD 004

SAM BRANNAN

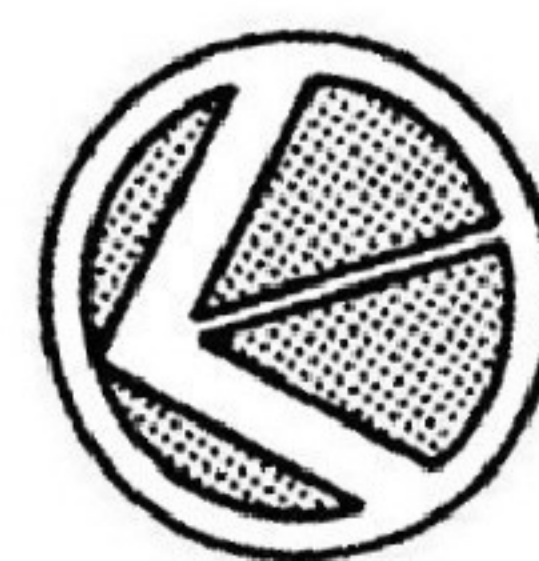

NORTH

DRAWING No.	3A
SPACE	ATTIC
FLOOR	1ST

BLD 006

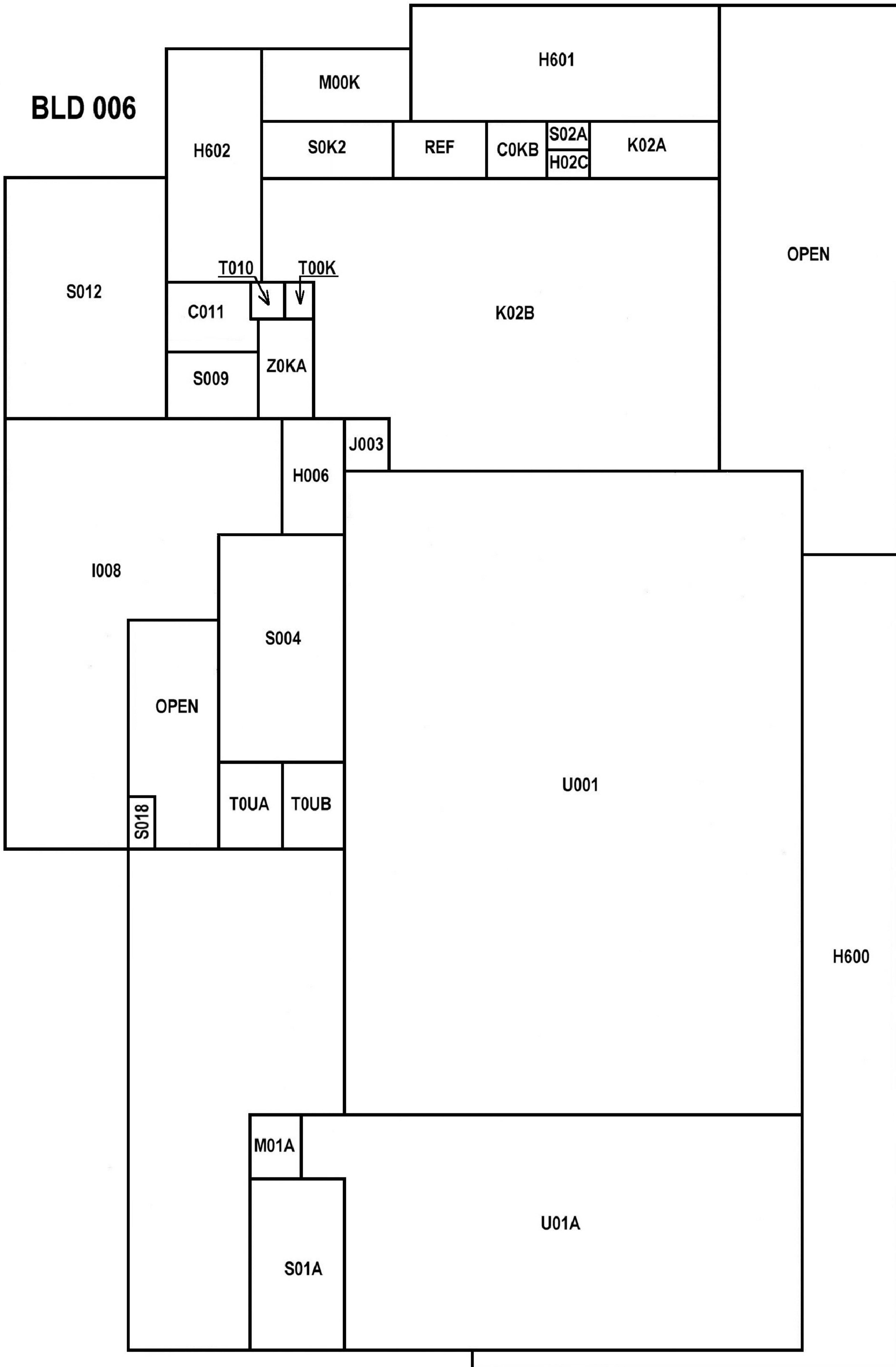

SAM BRANNAN

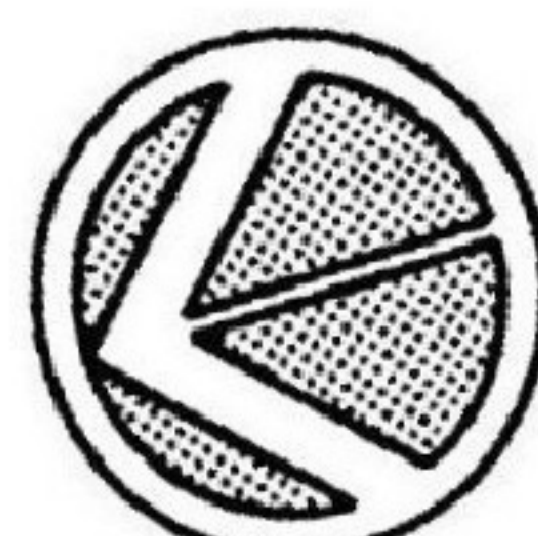

NORTH

DRAWING No.	4
SPACE	
FLOOR	1ST

BLD 006

ZA06

SAM BRANNAN

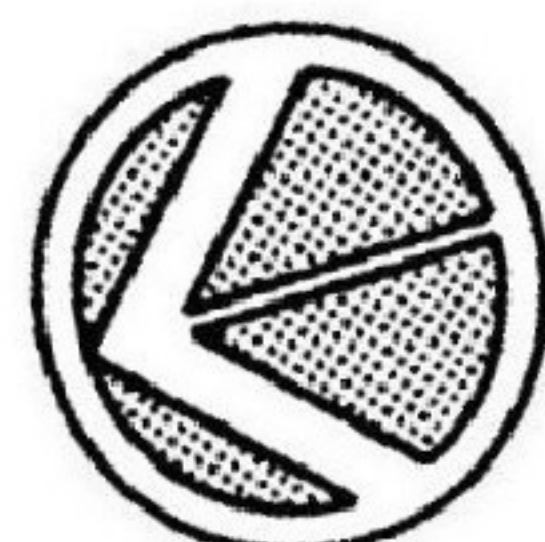

NORTH

DRAWING No.	4A
SPACE	ATTIC
FLOOR	1ST

BLD P01

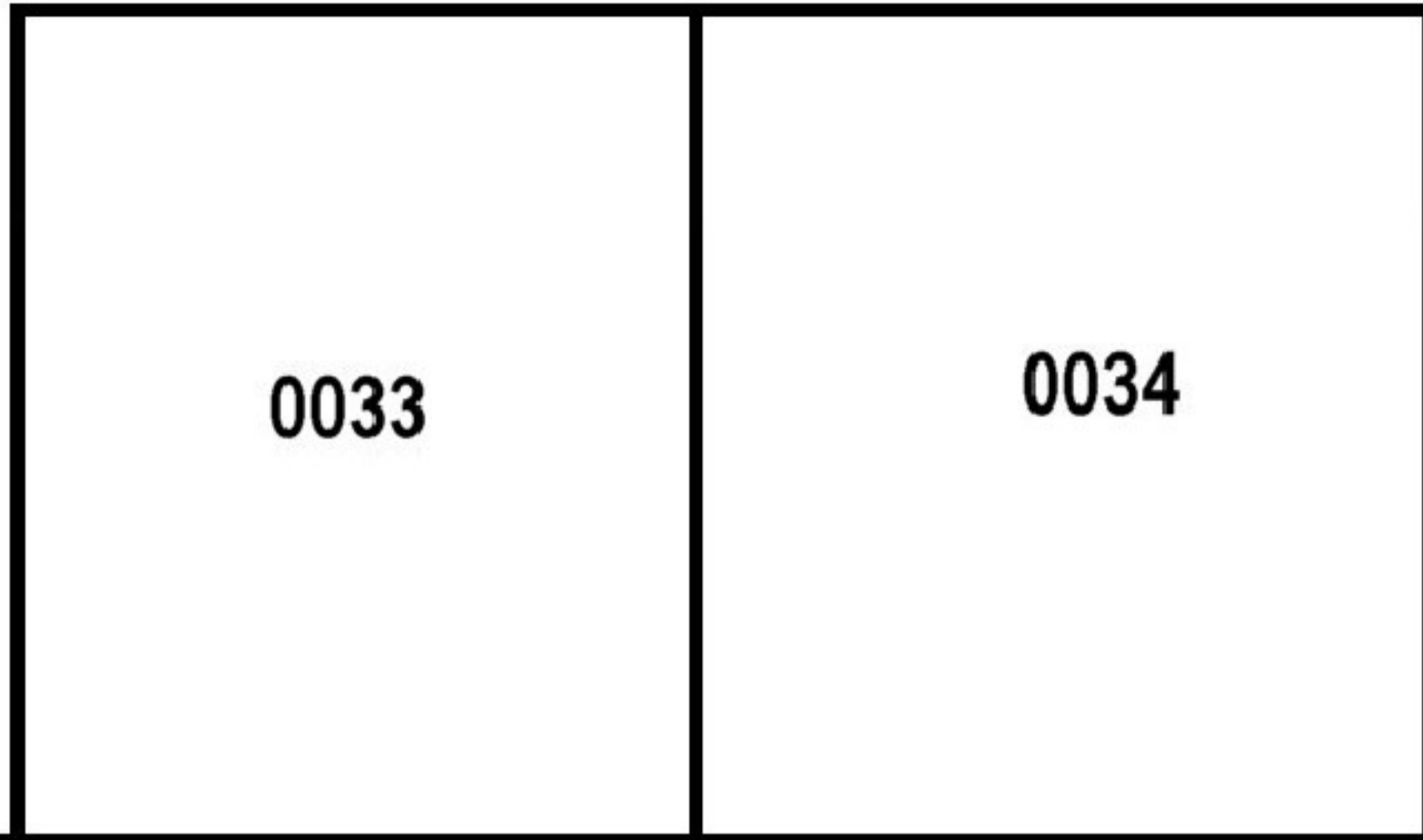

BLD 003

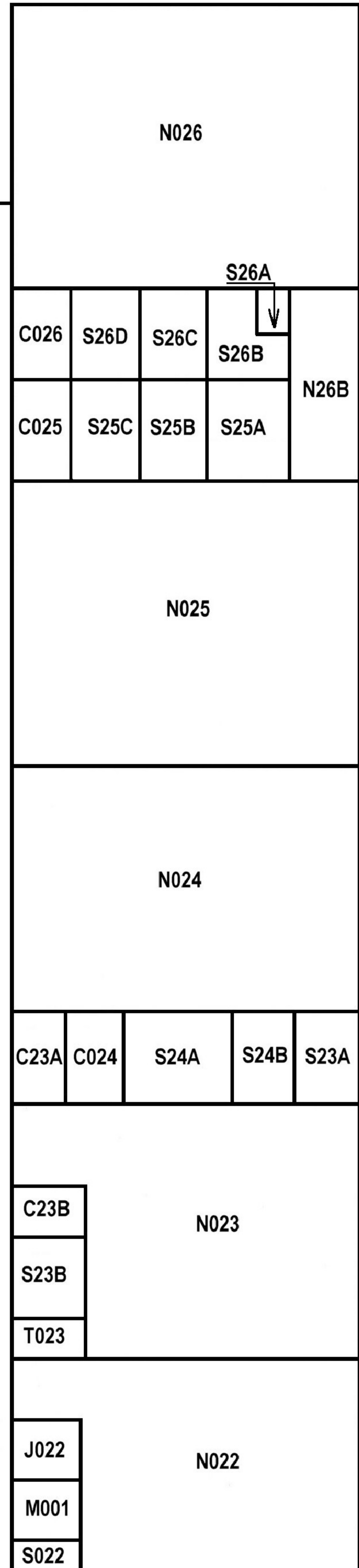

SAM BRANNAN

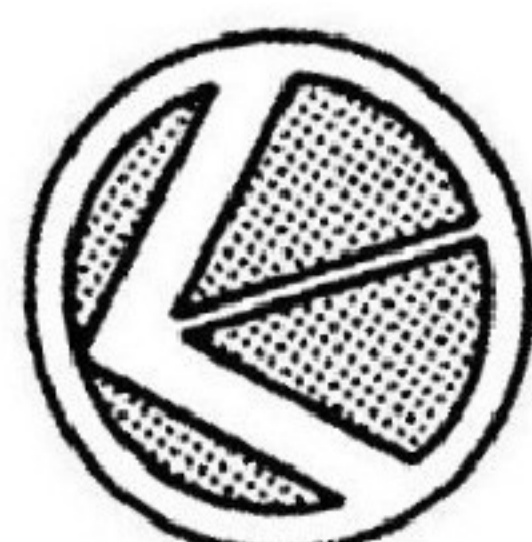

NORTH

DRAWING No.	5
SPACE	
FLOOR	1ST

BLD P01

BLD 003

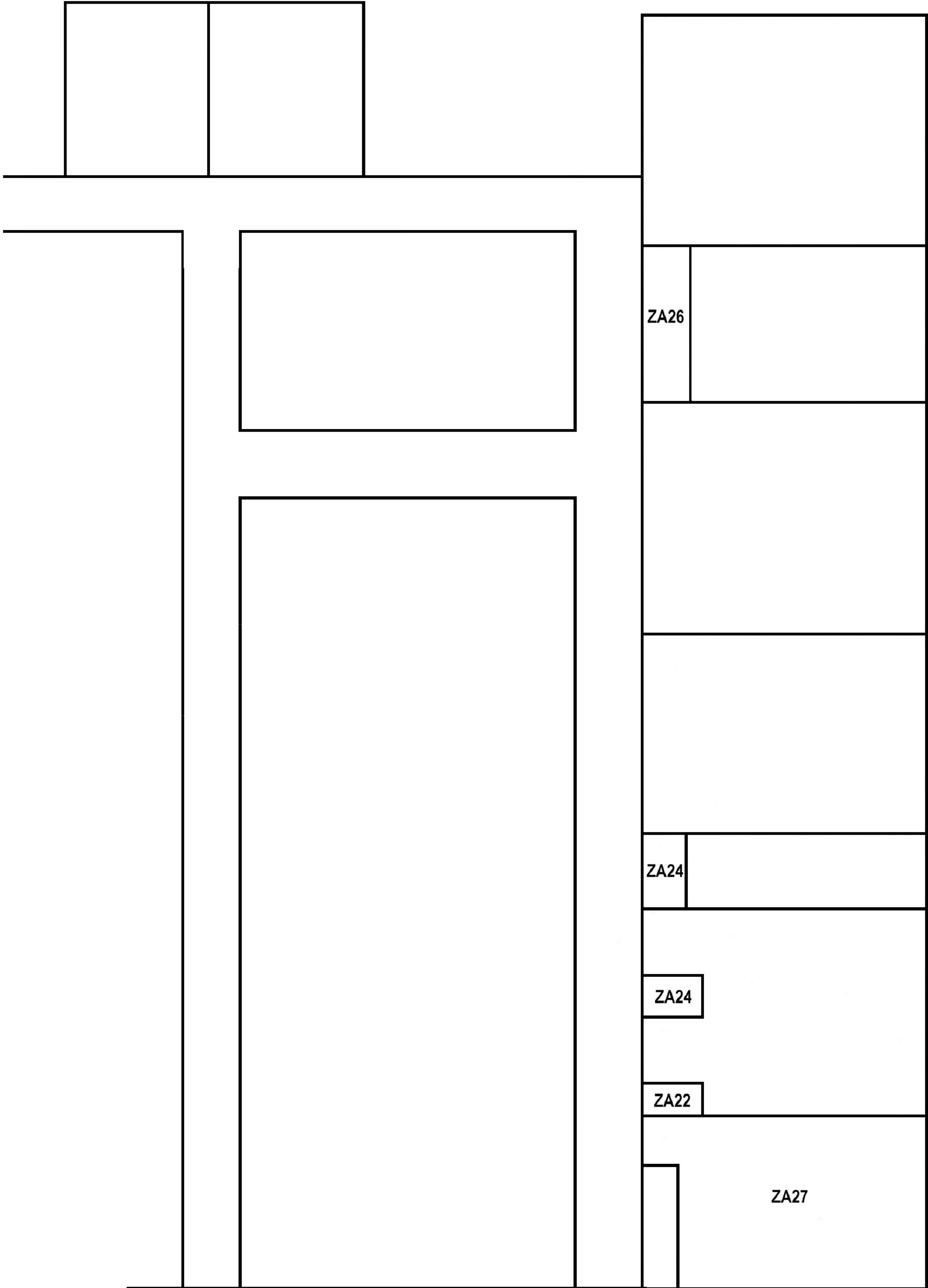

SAM BRANNAN

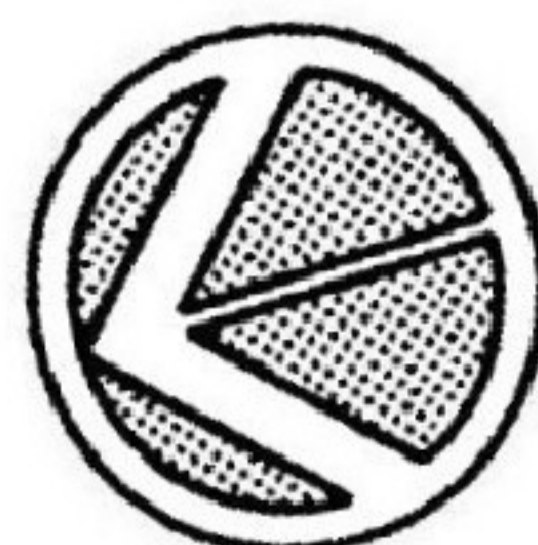

NORTH

DRAWING No.	5A
SPACE	ATTIC
FLOOR	1ST

BLD 008

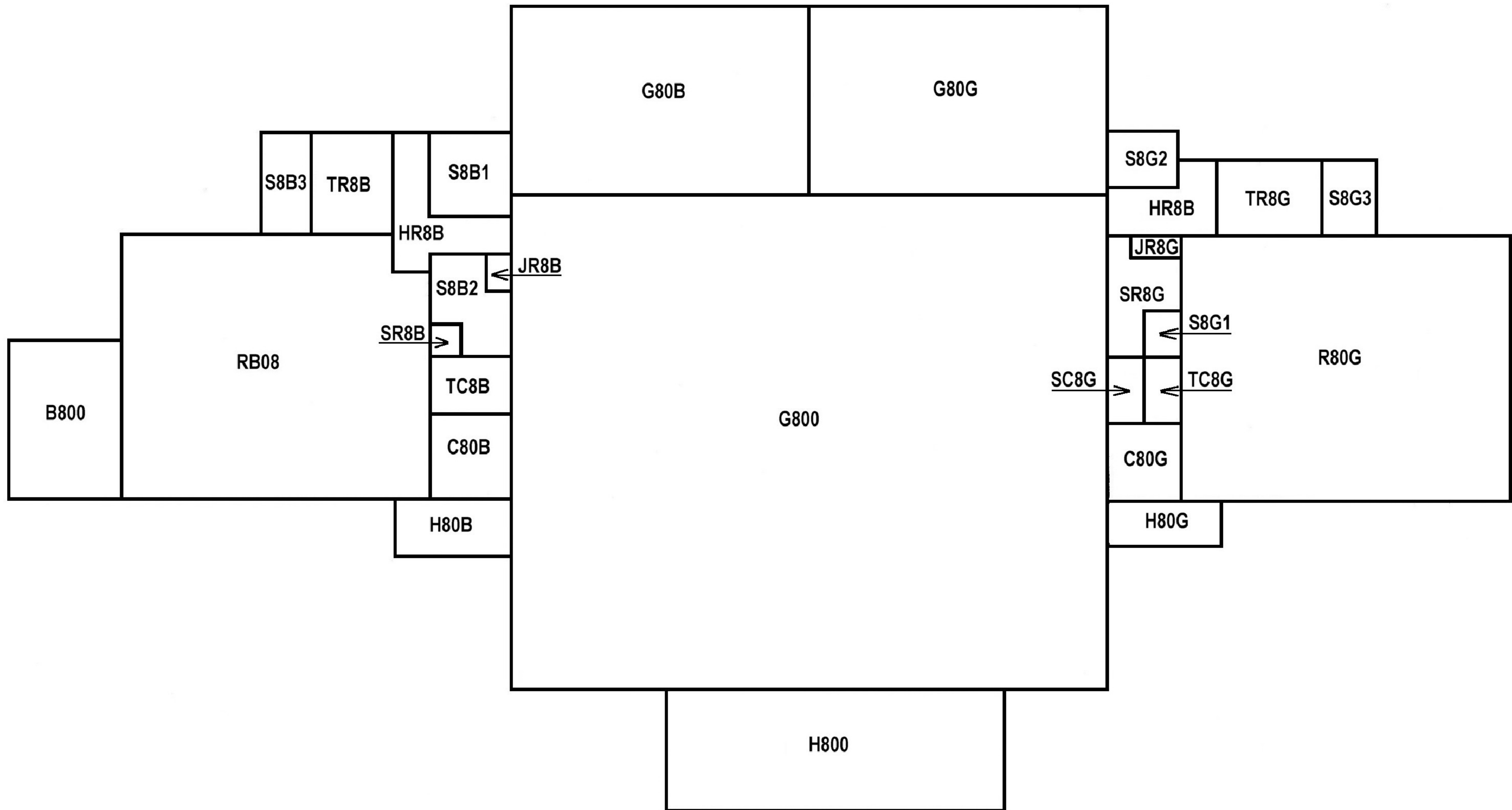

SAM BRANNAN

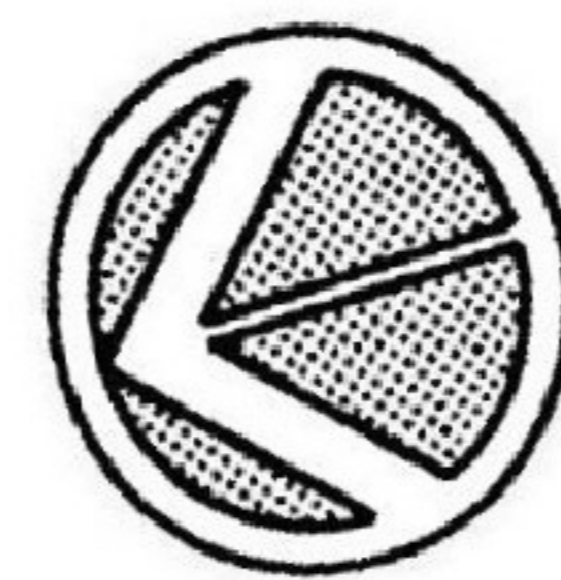

NORTH

DRAWING No.	6
SPACE	
FLOOR	1ST

BLD 008

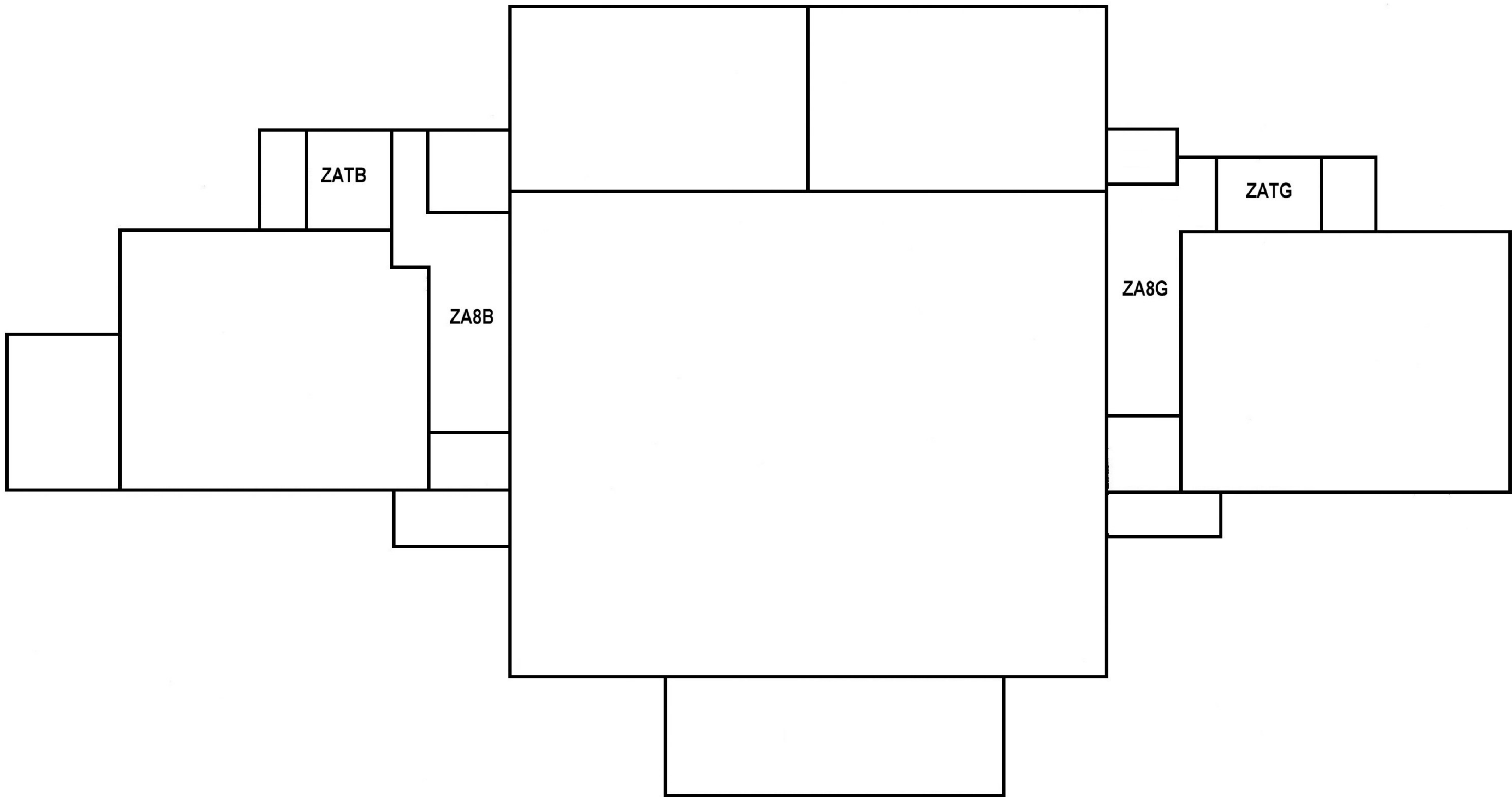

SAM BRANNAN

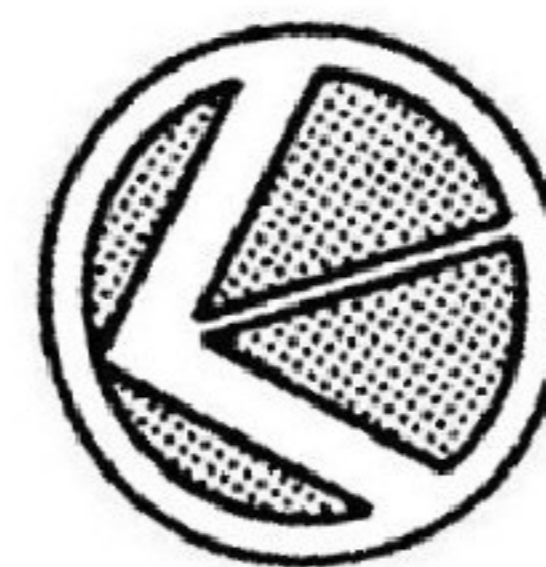

NORTH

DRAWING No.	6A
SPACE	ATTIC
FLOOR	1ST

BLD 007 (ATTIC SPACES)

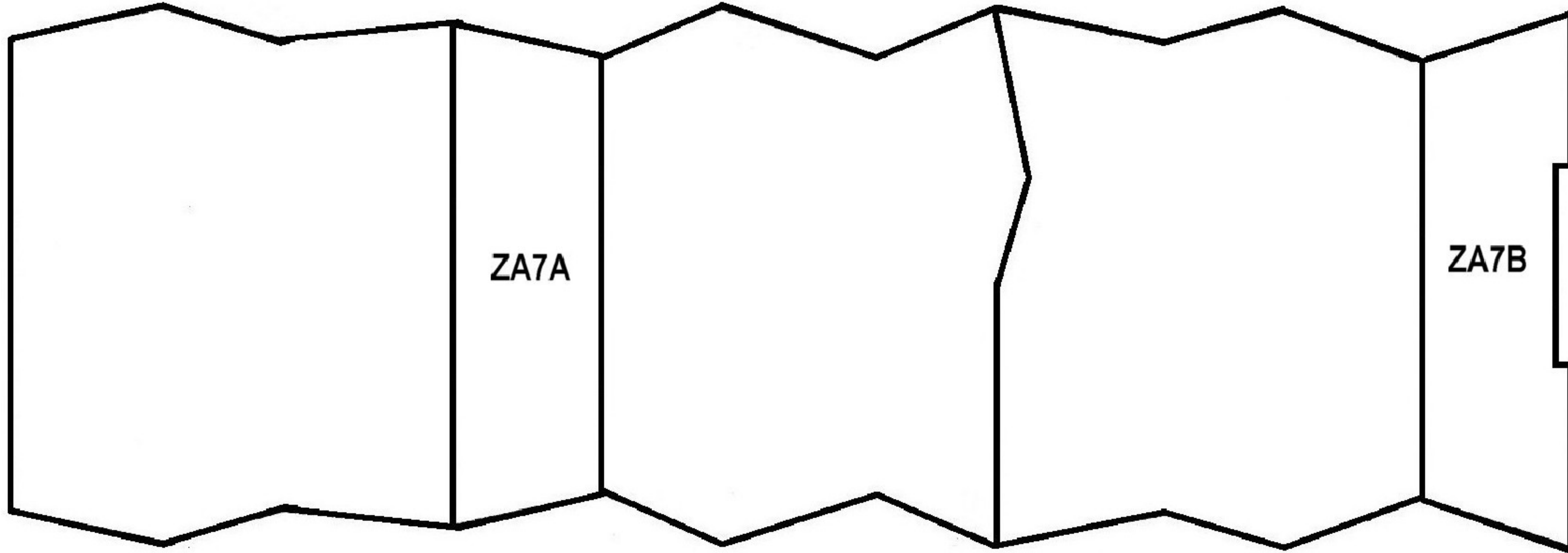

BLD 007

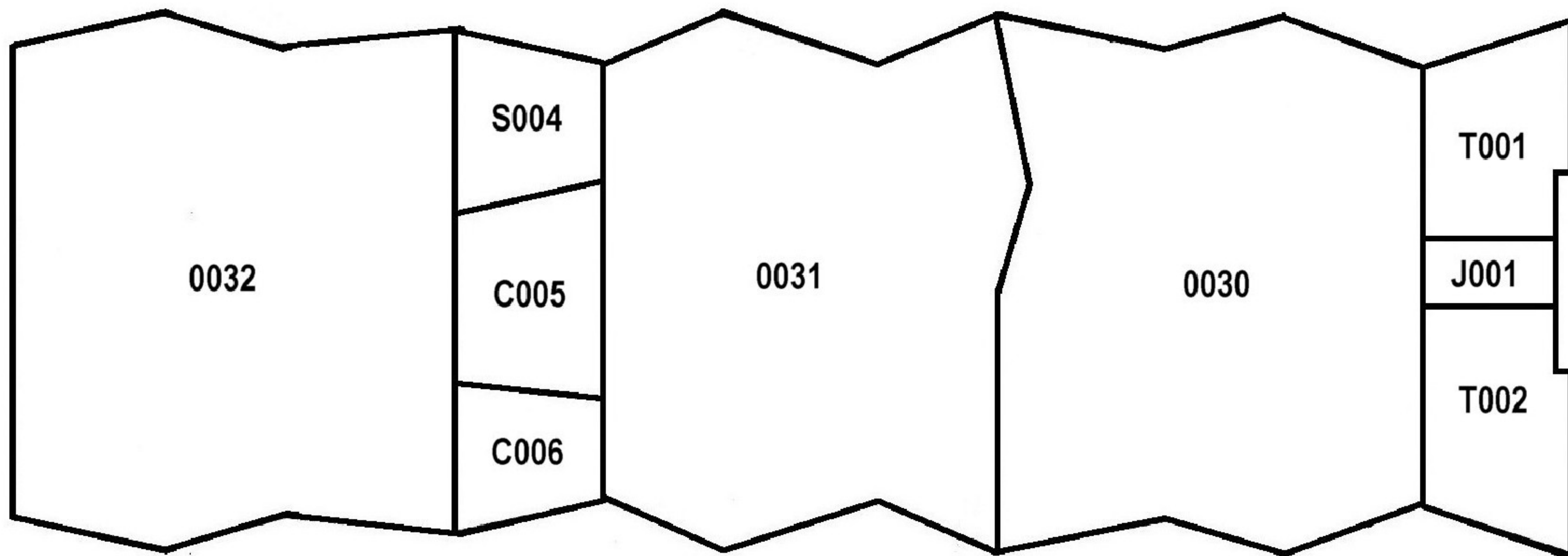

SAM BRANNAN

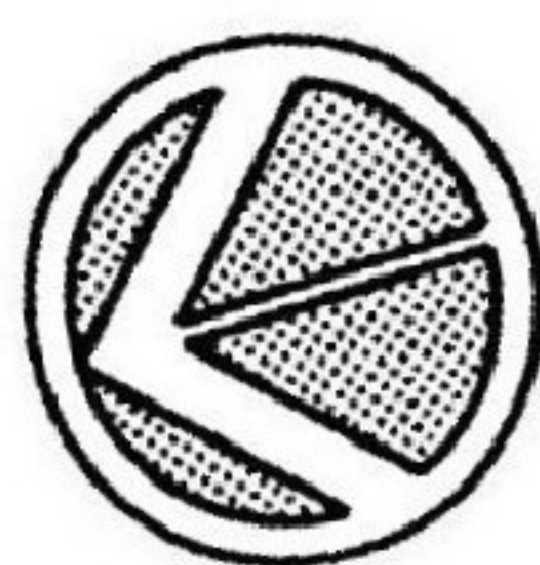

NORTH

DRAWING No.	7
SPACE	
FLOOR	1ST

SACRAMENTO CITY UNIFIED SCHOOL DISTRICT - AHERA 3 YEAR SUSPECT MATERIAL REPORT

DATE PRINTED: 7/1/2011 1

SITE: 480 | **SAM BRANNAN** | **Address: 5301 ELMER WAY, Sacramento 95822**

Building No: 001 | **Room** | **C100** | **Description** | **Office** | **Drawing No: 1**

Location	Homogeneous Material	Class	Friable	Material Size	Type of Asbestos	Sample Type	% Asbestos	Sample #
Ceiling	Acoustical Tile, Splined	M	N	500 SF	Non ASB	Sampled	0	062B00
Ceiling	Sheet Rock	M	N	0 SF	Non ASB	Sampled	0	044H00
Flooring	Vinyl Sheet	M	N	500 SF	Non ASB	Sampled	0	B2369
Wall	Sheet Rock	M	N	0 SF	Non ASB	Sampled	0	044H00

Building No: 001 | **Room** | **C101** | **Description** | **Office** | **Drawing No: 1**

Location	Homogeneous Material	Class	Friable	Material Size	Type of Asbestos	Sample Type	% Asbestos	Sample #
Ceiling	Acoustical Tile, Splined	M	N	100 SF	Non ASB	Sampled	0	062B00
Ceiling	Sheet Rock	M	N	0 SF	Non ASB	Sampled	0	044H02
Wall	Acoustical Tile, Splined	M	N	36 SF	Non ASB	Sampled	0	T2372
Wall	Sheet Rock	M	N	0 SF	Non ASB	Sampled	0	044H02

Building No: 001 | **Room** | **C102** | **Description** | **Office** | **Drawing No: 1**

Location	Homogeneous Material	Class	Friable	Material Size	Type of Asbestos	Sample Type	% Asbestos	Sample #
Ceiling	Acoustical Tile, Splined	M	N	100 SF	Non ASB	Sampled	0	062B00
Ceiling	Sheet Rock	M	N	0 SF	Non ASB	Sampled	0	044H02
Wall	Acoustical Tile, Splined	M	N	54 SF	Non ASB	Sampled	0	T2372
Wall	Sheet Rock	M	N	0 SF	Non ASB	Sampled	0	044H02

Building No: 001 | **Room** | **C103** | **Description** | **Office** | **Drawing No: 1**

Location	Homogeneous Material	Class	Friable	Material Size	Type of Asbestos	Sample Type	% Asbestos	Sample #
Ceiling	Acoustical Tile, Splined	M	N	100 SF	Non ASB	Sampled	0	062B00
Ceiling	Sheet Rock	M	N	0 SF	Non ASB	Sampled	0	044H02
Wall	Acoustical Tile, Splined	M	N	36 SF	Non ASB	Sampled	0	T2372
Wall	Sheet Rock	M	N	0 SF	Non ASB	Sampled	0	044H03

SACRAMENTO CITY UNIFIED SCHOOL DISTRICT - AHERA 3 YEAR SUSPECT MATERIAL REPORT

DATE PRINTED: 7/1/2011 1

Page 2 of 53

SITE: 480		SAM BRANNAN				Address: 5301 ELMER WAY, Sacramento 95822				
Building No:	001	Room	C104	Description	Office		Drawing No:	1		
Location	Homogeneous Material	Class	Friable	Material Size	Type of Asbestos	Sample Type	% Asbestos	Sample #		
Ceiling	Acoustical Tile, Splined	M	N	680 SF	Non ASB	Sampled	0	062B00		
Ceiling	Sheet Rock	M	N	0 SF	Non ASB	Sampled	0	022H02		
Flooring	Vinyl Sheet	M	N	540 SF	Non ASB	Sampled	0	B2369		
Wall	Acoustical Tile, Splined	M	N	84 SF	Non ASB	Sampled	0	T2372		
Wall	Sheet Rock	M	N	0 SF	Non ASB	Sampled	0	044H01		
Wall	Wall Panel, Porcelain	M	N	SF	Other	Assumed	N/A		On exterior wall	

Building No:	001	Room	C105	Description	Office		Drawing No:	1		
Location	Homogeneous Material	Class	Friable	Material Size	Type of Asbestos	Sample Type	% Asbestos	Sample #		
Ceiling	Sheet Rock	M	N	0 SF	Non ASB	Sampled	0	022H03		
Flooring	Tile 12 In.	M	N	70 SF	Non ASB	Sampled	0	B5082		
Wall	Acoustical Tile, Splined	M	N	32 SF	Non ASB	Sampled	0	T2372		

Building No:	001	Room	C107	Description	Office		Drawing No:	1		
Location	Homogeneous Material	Class	Friable	Material Size	Type of Asbestos	Sample Type	% Asbestos	Sample #		
Ceiling	Acoustical Tile, Splined	M	N	120 SF	Non ASB	Sampled	0	062B00		
Ceiling	Sheet Rock	M	N	0 SF	Non ASB	Sampled	0	044H00		
Wall	Sheet Rock	M	N	0 SF	Non ASB	Sampled	0	044H00		

Building No:	001	Room	C10C	Description	Office		Drawing No:	1		
Location	Homogeneous Material	Class	Friable	Material Size	Type of Asbestos	Sample Type	% Asbestos	Sample #		
Ceiling	Acoustical Tile, Splined	M	N	336 SF	Non ASB	Sampled	0	062B00		
Ceiling	Sheet Rock	M	N	0 SF	Non ASB	Sampled	0	044H00		
Flooring	Tile 12 In.	M	N	336 SF	Non ASB	Sampled	0	B5082		
Wall	Sheet Rock	M	N	0 SF	Non ASB	Sampled	0	044H00		

SACRAMENTO CITY UNIFIED SCHOOL DISTRICT - AHERA 3 YEAR SUSPECT MATERIAL REPORT

DATE PRINTED: 7/1/2011 1

SITE: 480		SAM BRANNAN				Address: 5301 ELMER WAY, Sacramento 95822				
Building No:	001	Room	C10N	Description	Office		Drawing No:	1		
Location	Homogeneous Material	Class	Friable	Material Size	Type of Asbestos	Sample Type	% Asbestos	Sample #		
Ceiling	Acoustical Tile, Splined	M	N	384 SF	Non ASB	Sampled	0	062B00		
Ceiling	Sheet Rock	M	N	0 SF	Non ASB	Sampled	0	044H02		
Flooring	Tile 12 In.	M	N	384 SF	Non ASB	Sampled	0	B5082		
Wall	Sheet Rock	M	N	0 SF	Non ASB	Sampled	0	044B00		
Wall	Wall Panel, Porcelain	M	N	SF	Other	Assumed	N/A		On exterior wall	

Building No:	001	Room	C10P	Description	Office		Drawing No:	1		
Location	Homogeneous Material	Class	Friable	Material Size	Type of Asbestos	Sample Type	% Asbestos	Sample #		
Ceiling	Acoustical Tile, Splined	M	N	295 SF	Non ASB	Sampled	0	062B00		
Ceiling	Sheet Rock	M	N	0 SF	Non ASB	Sampled	0	044H01		
Wall	Sheet Rock	M	N	0 SF	Non ASB	Sampled	0	044H00		
Wall	Wall Panel, Porcelain	M	N	SF	Other	Assumed	N/A		On exterior wall	

Building No:	001	Room	C10Z	Description	Office		Drawing No:	1		
Location	Homogeneous Material	Class	Friable	Material Size	Type of Asbestos	Sample Type	% Asbestos	Sample #		
Ceiling	Acoustical Tile, Splined	M	N	110 SF	Non ASB	Sampled	0	062B00		
Ceiling	Sheet Rock	M	N	0 SF	Non ASB	Sampled	0	044H01		
Wall	Sheet Rock	M	N	0 SF	Non ASB	Sampled	0	044H01		

Building No:	001	Room	C15A	Description	Office		Drawing No:	1		
Location	Homogeneous Material	Class	Friable	Material Size	Type of Asbestos	Sample Type	% Asbestos	Sample #		
Ceiling	Acoustical Tile, Splined	M	N	330 SF	Non ASB	Sampled	0	062B00		
Ceiling	Sheet Rock	M	N	0 SF	Non ASB	Sampled	0	044H01		
Flooring	Tile 12 In.	M	N	330 SF	Non ASB	Sampled	0	B5082		
Wall	Sheet Rock	M	N	0 SF	Non ASB	Sampled	0	044H01		
Wall	Wall Panel, Porcelain	M	N	SF	Other	Assumed	N/A		On exterior wall	

SACRAMENTO CITY UNIFIED SCHOOL DISTRICT - AHERA 3 YEAR SUSPECT MATERIAL REPORT

DATE PRINTED: 7/1/2011 1

SITE: 480		SAM BRANNAN				Address: 5301 ELMER WAY, Sacramento 95822				
Building No:	001	Room	C1VP	Description	Office		Drawing No:	1		
Location	Homogeneous Material	Class	Friable	Material Size	Type of Asbestos	Sample Type	% Asbestos	Sample #		
Ceiling	Acoustical Tile, Splined	M	N	168 SF	Non ASB	Sampled	0	062B00		
Ceiling	Sheet Rock	M	N	0 SF	Non ASB	Sampled	0	044H01		
Flooring	Tile 12 In.	M	N	168 SF	Non ASB	Sampled	0	B5082		
Wall	Sheet Rock	M	N	0 SF	Non ASB	Sampled	0	044H01		

Building No:	001	Room	H101	Description	Hallway/Stairs		Drawing No:	1		
Location	Homogeneous Material	Class	Friable	Material Size	Type of Asbestos	Sample Type	% Asbestos	Sample #		
Ceiling	Acoustical Tile, Splined	M	N	270 SF	Non ASB	Sampled	0	062B00		
Ceiling	Sheet Rock	M	N	0 SF	Non ASB	Sampled	0	044H00		
Flooring	Vinyl Sheet	M	N	270 SF	Non ASB	Sampled	0	B2369		
Wall	Sheet Rock	M	N	0 SF	Non ASB	Sampled	0	044H00		

Building No:	001	Room	M100	Description	Mechanical Room		Drawing No:	1		
Location	Homogeneous Material	Class	Friable	Material Size	Type of Asbestos	Sample Type	% Asbestos	Sample #		
Wall	Sheet Rock	M	N	0 SF	Non ASB	Sampled	0	044H05		

Building No:	001	Room	S106	Description	Storage		Drawing No:	1		
Location	Homogeneous Material	Class	Friable	Material Size	Type of Asbestos	Sample Type	% Asbestos	Sample #		
Ceiling	Acoustical Tile, Splined	M	N	90 SF	Non ASB	Sampled	0	062B00		
Wall	Acoustical Tile, Splined	M	N	56 SF	Non ASB	Sampled	0	T2372		

Building No:	001	Room	S10H	Description	Storage		Drawing No:	1		
Location	Homogeneous Material	Class	Friable	Material Size	Type of Asbestos	Sample Type	% Asbestos	Sample #		
Wall	Sheet Rock	M	N	0 SF	Non ASB	Sampled	0	044H05		

Building No:	001	Room	S10V	Description	Storage		Drawing No:	1		
Location	Homogeneous Material	Class	Friable	Material Size	Type of Asbestos	Sample Type	% Asbestos	Sample #		
Wall	Fire Rated Door	M	N	24 SF	Other	Assumed	N/A			

SACRAMENTO CITY UNIFIED SCHOOL DISTRICT - AHERA 3 YEAR SUSPECT MATERIAL REPORT

DATE PRINTED: 7/1/2011 1

SITE: 480		SAM BRANNAN				Address: 5301 ELMER WAY, Sacramento 95822				
Building No:	001	Room	S15A	Description	Storage		Drawing No:	1		
Location	Homogeneous Material	Class	Friable	Material Size		Type of Asbestos	Sample Type	% Asbestos	Sample #	
Ceiling	Sheet Rock	M	N	0	SF	Non ASB	Sampled	0	044H04	
Piping	Heat Hot Water Insulation	T	N	6	LF	Other	Assumed	N/A		
Wall	Sheet Rock	M	N	0	SF	Non ASB	Sampled	0	044H04	

Building No:	001	Room	S1N1	Description	Storage		Drawing No:	1		
Location	Homogeneous Material	Class	Friable	Material Size		Type of Asbestos	Sample Type	% Asbestos	Sample #	
Ceiling	Acoustical Tile, Splined	M	N	140	SF	Non ASB	Sampled	0	062B00	
Ceiling	Sheet Rock	M	N	0	SF	Non ASB	Sampled	0	044H03	
Flooring	Tile 12 In.	M	N	122	SF	Non ASB	Sampled	0	B5082	
Wall	Sheet Rock	M	N	0	SF	Non ASB	Sampled	0	044H03	

Building No:	001	Room	S1N2	Description	Storage		Drawing No:	1		
Location	Homogeneous Material	Class	Friable	Material Size		Type of Asbestos	Sample Type	% Asbestos	Sample #	
Ceiling	Sheet Rock	M	N	0	SF	Non ASB	Sampled	0	044H03	
Flooring	Tile 12 In.	M	N		SF	Non ASB	Sampled	0	B5082	
Wall	Sheet Rock	M	N	0	SF	Non ASB	Sampled	0	044H03	

Building No:	001	Room	S1N3	Description	Storage		Drawing No:	1		
Location	Homogeneous Material	Class	Friable	Material Size		Type of Asbestos	Sample Type	% Asbestos	Sample #	
Ceiling	Sheet Rock	M	N	8	SF	Non ASB	Sampled	0	044H03	
Flooring	Tile 9 In. & Floor Mastic	M	N	8	SF	Other	Assumed	N/A		
Wall	Sheet Rock	M	N	42	SF	Non ASB	Sampled	0	044H03	

Building No:	001	Room	S1ZN	Description	Storage		Drawing No:	1		
Location	Homogeneous Material	Class	Friable	Material Size		Type of Asbestos	Sample Type	% Asbestos	Sample #	
Ceiling	Sheet Rock	M	N	0	SF	Non ASB	Sampled	0	044H03	
Wall	Sheet Rock	M	N	0	SF	Non ASB	Sampled	0	044H03	

SACRAMENTO CITY UNIFIED SCHOOL DISTRICT - AHERA 3 YEAR SUSPECT MATERIAL REPORT

DATE PRINTED: 7/1/2011 1

SITE: 480 SAM BRANNAN Address: 5301 ELMER WAY, Sacramento 95822

Building No: 001 Room SC1Z Description Storage Drawing No: 1

Location	Homogeneous Material	Class	Friable	Material Size	Type of Asbestos	Sample Type	% Asbestos	Sample #
Ceiling	Sheet Rock	M	N	0 SF	Non ASB	Sampled	0	044H04
Wall	Sheet Rock	M	N	0 SF	Non ASB	Sampled	0	044H03

Building No: 001 Room T10M Description Toilet Drawing No: 1

Location	Homogeneous Material	Class	Friable	Material Size	Type of Asbestos	Sample Type	% Asbestos	Sample #
Ceiling	Sheet Rock	M	N	0 SF	Non ASB	Sampled	0	044H04
Wall	Sheet Rock	M	N	0 SF	Non ASB	Sampled	0	044H04

Building No: 001 Room T10W Description Toilet Drawing No: 1

Location	Homogeneous Material	Class	Friable	Material Size	Type of Asbestos	Sample Type	% Asbestos	Sample #
Ceiling	Acoustical Tile, Splined	M	N	84 SF	Non ASB	Sampled	0	062B00
Ceiling	Sheet Rock	M	N	0 SF	Non ASB	Sampled	0	044H04
Flooring	Vinyl Sheet	M	N	84 SF	Non ASB	Sampled	0	B2369
Wall	Sheet Rock	M	N	0 SF	Non ASB	Sampled	0	044H04

Building No: 001 Room T1N0 Description Toilet Drawing No: 1

Location	Homogeneous Material	Class	Friable	Material Size	Type of Asbestos	Sample Type	% Asbestos	Sample #
Ceiling	Sheet Rock	M	N	0 SF	Non ASB	Sampled	0	044H03
Wall	Sheet Rock	M	N	0 SF	Non ASB	Sampled	0	044B00

Building No: 001 Room Z001 Description Misc. Room Drawing No: 1

Location	Homogeneous Material	Class	Friable	Material Size	Type of Asbestos	Sample Type	% Asbestos	Sample #
Ceiling	Sheet Rock	M	N	50 SF	Non ASB	Sampled	0	044H03
Wall	Sheet Rock	M	N	250 SF	Non ASB	Sampled	0	044H03

Building No: 001 Room Z100 Description Misc. Room Drawing No: 1

Location	Homogeneous Material	Class	Friable	Material Size	Type of Asbestos	Sample Type	% Asbestos	Sample #
Ceiling	Acoustical Tile, Splined	M	N	196 SF	Non ASB	Sampled	0	062B00
Ceiling	Sheet Rock	M	N	0 SF	Non ASB	Sampled	0	044H01
Wall	Sheet Rock	M	N	0 SF	Non ASB	Sampled	0	044H01

SACRAMENTO CITY UNIFIED SCHOOL DISTRICT - AHERA 3 YEAR SUSPECT MATERIAL REPORT

DATE PRINTED: 7/1/2011 1

SITE: 480		SAM BRANNAN				Address: 5301 ELMER WAY, Sacramento 95822			
Building No:	001	Room	ZIN0	Description	Misc. Room	Drawing No:	1		
Location	Homogeneous Material	Class	Friable	Material Size	Type of Asbestos	Sample Type	% Asbestos	Sample #	
Ceiling	Acoustical Tile, Splined	M	N	SF	Non ASB	Sampled	0	062B00	
Ceiling	Sheet Rock	M	N	0 SF	Non ASB	Sampled	0	044H03	
Wall	Sheet Rock	M	N	0 SF	Non ASB	Sampled	0	044H03	

Building No:	001	Room	ZA0P	Description	Attic	Drawing No:	1		
Location	Homogeneous Material	Class	Friable	Material Size	Type of Asbestos	Sample Type	% Asbestos	Sample #	
Wall	Sheet Rock	M	N	0 SF	Non ASB	Sampled	0	044H05	

Building No:	001	Room	ZA10	Description	Attic	Drawing No:	1		
Location	Homogeneous Material	Class	Friable	Material Size	Type of Asbestos	Sample Type	% Asbestos	Sample #	
Wall	Sheet Rock	M	N	0 SF	Non ASB	Sampled	0	044H05	

Building No:	001	Room	ZA1H	Description	Attic	Drawing No:	1		
Location	Homogeneous Material	Class	Friable	Material Size	Type of Asbestos	Sample Type	% Asbestos	Sample #	
HVAC	Duct Seal	M	N	0 SF	Non ASB	Sampled	0	022H00	
Wall	Sheet Rock	M	N	0 SF	Non ASB	Sampled	0	044B00	

Building No:	001	Room	ZAC1	Description	Attic	Drawing No:	1		
Location	Homogeneous Material	Class	Friable	Material Size	Type of Asbestos	Sample Type	% Asbestos	Sample #	
Wall	Sheet Rock	M	N	0 SF	Non ASB	Sampled	0	044H05	

Building No:	001	Room	ZAC4	Description	Attic	Drawing No:	1		
Location	Homogeneous Material	Class	Friable	Material Size	Type of Asbestos	Sample Type	% Asbestos	Sample #	
Piping	Heat Hot Water Insulation	T	Y	74 LF	Other	Assumed	N/A		
Wall	Sheet Rock	M	N	224 SF	Non ASB	Sampled	0	04H05	

Building No:	001	Room	ZACC	Description	Attic	Drawing No:	1		
Location	Homogeneous Material	Class	Friable	Material Size	Type of Asbestos	Sample Type	% Asbestos	Sample #	
Wall	Sheet Rock	M	N	0 SF	Non ASB	Sampled	0	044H05	

SACRAMENTO CITY UNIFIED SCHOOL DISTRICT - AHERA 3 YEAR SUSPECT MATERIAL REPORT

DATE PRINTED: 7/1/2011 1

SITE: 480		SAM BRANNAN				Address: 5301 ELMER WAY, Sacramento 95822			
Building No:	001	Room	ZAN0	Description	Attic		Drawing No:	1	
Location	Homogeneous Material	Class	Friable	Material Size	Type of Asbestos	Sample Type	% Asbestos	Sample #	
Piping	Heat Hot Water Insulation	T	Y	50 LF	Other	Assumed	N/A		
Wall	Sheet Rock	M	N	120 SF	Non ASB	Sampled	0	044H05	

Building No:	001	Room	ZAS1	Description	Attic		Drawing No:	1	
Location	Homogeneous Material	Class	Friable	Material Size	Type of Asbestos	Sample Type	% Asbestos	Sample #	
Piping	Heat Hot Water Insulation	T	Y	18 LF	Other	Assumed	N/A		

Building No:	001	Room	ZASA	Description	Attic		Drawing No:	1	
Location	Homogeneous Material	Class	Friable	Material Size	Type of Asbestos	Sample Type	% Asbestos	Sample #	
Piping	Heat Hot Water Insulation	T	Y	46 LF	Other	Assumed	N/A		
Wall	Sheet Rock	M	N	136 SF	Non ASB	Sampled	0	004H05	

Building No:	001	Room	ZASM	Description	Attic		Drawing No:	1	
Location	Homogeneous Material	Class	Friable	Material Size	Type of Asbestos	Sample Type	% Asbestos	Sample #	
Wall	Sheet Rock	M	N	0 SF	Non ASB	Sampled	0	044H06	

Building No:	001	Room	ZASV	Description	Attic		Drawing No:	1	
Location	Homogeneous Material	Class	Friable	Material Size	Type of Asbestos	Sample Type	% Asbestos	Sample #	
Wall	Sheet Rock	M	N	0 SF	Non ASB	Sampled	0	044H05	

Building No:	001	Room	ZAT1	Description	Attic		Drawing No:	1	
Location	Homogeneous Material	Class	Friable	Material Size	Type of Asbestos	Sample Type	% Asbestos	Sample #	
Piping	Heat Hot Water Insulation	T	Y	18 LF	Other	Assumed	N/A		
Wall	Sheet Rock	M	N	140 SF	Non ASB	Sampled	0	044H05	

Building No:	001	Room	ZAVP	Description	Attic		Drawing No:	1	
Location	Homogeneous Material	Class	Friable	Material Size	Type of Asbestos	Sample Type	% Asbestos	Sample #	
Wall	Sheet Rock	M	N	0 SF	Non ASB	Sampled	0	044H05	

SACRAMENTO CITY UNIFIED SCHOOL DISTRICT - AHERA 3 YEAR SUSPECT MATERIAL REPORT

DATE PRINTED: 7/1/2011 1

Page 9 of 53

SITE: 480 **SAM BRANNAN** **Address: 5301 ELMER WAY, Sacramento 95822**

Building No: 001 **Room** **ZAZC** **Description** **Attic** **Drawing No: 1**

Location	Homogeneous Material	Class	Friable	Material Size	Type of Asbestos	Sample Type	% Asbestos	Sample #
HVAC	Duct Seal	M	N	0 SF	Non ASB	Sampled	0	022H00
Wall	Sheet Rock	M	N	0 SF	Non ASB	Sampled	0	044H05

Building No: 001 **Room** **ZEXT** **Description** **Exterior** **Drawing No: 1**

Location	Homogeneous Material	Class	Friable	Material Size	Type of Asbestos	Sample Type	% Asbestos	Sample #
Exterior	Plaster	S	N	256 SF	Non ASB	Sampled	0	B1804
Wall	Wall Panel, Porcelain	M	N	SF	Other	Assumed	N/A	On exterior wall

SACRAMENTO CITY UNIFIED SCHOOL DISTRICT - AHRA 3 YEAR SUSPECT MATERIAL REPORT

DATE PRINTED: 7/1/2011 1

SITE: 480		SAM BRANNAN				Address: 5301 ELMER WAY, Sacramento 95822			
Building No:	002	Room	H100	Description	Hallway/Stairs		Drawing No:	2	
Location	Homogeneous Material	Class	Friable	Material Size		Type of Asbestos	Sample Type	% Asbestos	Sample #
Exterior	Plaster	s	N	300 SF		Non ASB	Sampled	0	B1804

Building No:	002	Room	H200	Description	Hallway/Stairs		Drawing No:	2	
Location	Homogeneous Material	Class	Friable	Material Size		Type of Asbestos	Sample Type	% Asbestos	Sample #
Exterior	Plaster	s	N	300 SF		Non ASB	Sampled	0	B1804

Building No:	002	Room	J001	Description	Custodial Closet		Drawing No:	2	
Location	Homogeneous Material	Class	Friable	Material Size		Type of Asbestos	Sample Type	% Asbestos	Sample #
Ceiling	Sheet Rock	M	N	0 SF		Non ASB	Sampled	0	044H06
Wall	Sheet Rock	M	N	0 SF		Non ASB	Sampled	0	044H07

Building No:	002	Room	J200	Description	Custodial Closet		Drawing No:	2	
Location	Homogeneous Material	Class	Friable	Material Size		Type of Asbestos	Sample Type	% Asbestos	Sample #
Ceiling	Sheet Rock	M	N	0 SF		Non ASB	Sampled	0	044H06
Wall	Sheet Rock	M	N	0 SF		Non ASB	Sampled	0	044H06

Building No:	002	Room	K003	Description	Kitchen		Drawing No:	2	
Location	Homogeneous Material	Class	Friable	Material Size		Type of Asbestos	Sample Type	% Asbestos	Sample #
Ceiling	Acoustical Tile, Splined	M	N	170 SF		Non ASB	Sampled	0	016B00
Ceiling	Sheet Rock	M	N	0 SF		Non ASB	Sampled	0	044H08
Flooring	Tile 9 In. & Floor Mastic	M	N	170 SF		Other	Assumed	N/A	

Building No:	002	Room	O001	Description	Classroom		Drawing No:	2	
Location	Homogeneous Material	Class	Friable	Material Size		Type of Asbestos	Sample Type	% Asbestos	Sample #
Ceiling	Acoustical Tile, Splined	M	N	960 SF		Non ASB	Sampled	0	016B00
Ceiling	Sheet Rock	M	N	0 SF		Non ASB	Sampled	0	044H08
Flooring	Tile 9 In. & Floor Mastic	M	N	960 SF		Other	Assumed	N/A	
Wall	Transite Chalk Board	M	N	64 SF		Other	Assumed	N/A	

SACRAMENTO CITY UNIFIED SCHOOL DISTRICT - AHERA 3 YEAR SUSPECT MATERIAL REPORT

DATE PRINTED: 7/1/2011 1

SITE: 480 **SAM BRANNAN** **Address: 5301 ELMER WAY, Sacramento 95822**

Building No: 002 **Room** **O002** **Description** **Classroom** **Drawing No: 2**

Location	Homogeneous Material	Class	Friable	Material Size	Type of Asbestos	Sample Type	% Asbestos	Sample #
Ceiling	Acoustical Tile, Splined	M	N	960 SF	Non ASB	Sampled	0	016B00
Ceiling	Sheet Rock	M	N	0 SF	Non ASB	Sampled	0	044H08
Flooring	Tile 9 In. & Floor Mastic	M	N	960 SF	Other	Assumed	N/A	
Wall	Transite Chalk Board	M	N	64 SF	Other	Assumed	N/A	

Building No: 002 **Room** **O003** **Description** **Classroom** **Drawing No: 2**

Location	Homogeneous Material	Class	Friable	Material Size	Type of Asbestos	Sample Type	% Asbestos	Sample #
Ceiling	Acoustical Tile, Splined	M	N	1000 SF	Non ASB	Sampled	0	016B00
Ceiling	Sheet Rock	M	N	0 SF	Non ASB	Sampled	0	044H21
Flooring	Tile 9 In. & Floor Mastic	M	N	1000 SF	Other	Assumed	N/A	
Wall	Transite Chalk Board	M	N	64 SF	Other	Assumed	N/A	

Building No: 002 **Room** **O004** **Description** **Classroom** **Drawing No: 2**

Location	Homogeneous Material	Class	Friable	Material Size	Type of Asbestos	Sample Type	% Asbestos	Sample #
Ceiling	Acoustical Tile, Splined	M	N	1100 SF	Non ASB	Sampled	0	016B00
Ceiling	Sheet Rock	M	N	0 SF	Non ASB	Sampled	0	044H07
Flooring	Tile 9 In. & Floor Mastic	M	N	1100 SF	Other	Assumed	N/A	Under newer flooring
Wall	Sheet Rock	M	N	SF	Non ASB	Sampled	0	B1241
Wall	Transite Chalk Board	M	N	64 SF	Other	Assumed	N/A	

Building No: 002 **Room** **O005** **Description** **Classroom** **Drawing No: 2**

Location	Homogeneous Material	Class	Friable	Material Size	Type of Asbestos	Sample Type	% Asbestos	Sample #
Ceiling	Acoustical Tile, Splined	M	N	1600 SF	Non ASB	Sampled	0	016B00
Ceiling	Sheet Rock	M	N	0 SF	Non ASB	Sampled	0	044H07
Flooring	Tile 9 In. & Floor Mastic	M	N	1600 SF	Other	Assumed	N/A	
Wall	Transite Chalk Board	M	N	64 SF	Other	Assumed	N/A	

SACRAMENTO CITY UNIFIED SCHOOL DISTRICT - AHERA 3 YEAR SUSPECT MATERIAL REPORT

DATE PRINTED: 7/1/2011 1

SITE: 480		SAM BRANNAN				Address: 5301 ELMER WAY, Sacramento 95822				
Building No:	002	Room	O006	Description	Classroom		Drawing No:	2		
Location	Homogeneous Material	Class	Friable	Material Size		Type of Asbestos	Sample Type	% Asbestos	Sample #	
Ceiling	Acoustical Tile, Splined	M	N	1200	SF	Non ASB	Sampled	0	016800	
Ceiling	Sheet Rock	M	N	0	SF	Non ASB	Sampled	0	044H07	
Flooring	Tile 9 In. & Floor Mastic	M	N	1200	SF	Other	Assumed	N/A		
Wall	Transite Chalk Board	M	N	64	SF	Other	Assumed	N/A		

Building No:	002	Room	O101	Description	Classroom		Drawing No:	2		
Location	Homogeneous Material	Class	Friable	Material Size		Type of Asbestos	Sample Type	% Asbestos	Sample #	
Ceiling	Acoustical Tile, Splined	M	N	960	SF	Non ASB	Sampled	0	016B00	
Ceiling	Sheet Rock	M	N	960	SF	Non ASB	Sampled	0	044H08	
Flooring	Tile 9 In. & Floor Mastic	M	N	960	SF	Other	Assumed	N/A		
Wall	Transite Chalk Board	M	N	64	SF	Other	Assumed	N/A		

Building No:	002	Room	O102	Description	Classroom		Drawing No:	2		
Location	Homogeneous Material	Class	Friable	Material Size		Type of Asbestos	Sample Type	% Asbestos	Sample #	
Ceiling	Acoustical Tile, Splined	M	N	960	SF	Non ASB	Sampled	0	016B00	
Ceiling	Sheet Rock	M	N	960	SF	Non ASB	Sampled	0	044H08	
Flooring	Tile 9 In. & Floor Mastic	M	N	960	SF	Other	Assumed	N/A		
Wall	Transite Chalk Board	M	N	64	SF	Other	Assumed	N/A		

Building No:	002	Room	O103	Description	Classroom		Drawing No:	2		
Location	Homogeneous Material	Class	Friable	Material Size		Type of Asbestos	Sample Type	% Asbestos	Sample #	
Ceiling	Acoustical Tile, Splined	M	N	960	SF	Non ASB	Sampled	0	016B00	
Ceiling	Sheet Rock	M	N	960	SF	Non ASB	Sampled	0	044H08	
Flooring	Tile 9 In. & Floor Mastic	M	N	1200	SF	Other	Assumed	N/A		
Wall	Transite Chalk Board	M	N	64	SF	Other	Assumed	N/A		

SACRAMENTO CITY UNIFIED SCHOOL DISTRICT - AHERA 3 YEAR SUSPECT MATERIAL REPORT

DATE PRINTED: 7/1/2011 1

SITE: 480		SAM BRANNAN				Address: 5301 ELMER WAY, Sacramento 95822				
Building No:	002	Room	O104	Description	Classroom		Drawing No:	2		
Location	Homogeneous Material	Class	Friable	Material Size		Type of Asbestos	Sample Type	% Asbestos	Sample #	
Ceiling	Acoustical Tile, Splined	M	N	960	SF	Non ASB	Sampled	0	101B00	
Ceiling	Sheet Rock	M	N	960	SF	Non ASB	Sampled	0	044H08	
Flooring	Tile 9 In. & Floor Mastic	M	N	960	SF	Other	Assumed	N/A		
Wall	Transite Chalk Board	M	N	64	SF	Other	Assumed	N/A		

Building No:	002	Room	O105	Description	Classroom		Drawing No:	2		
Location	Homogeneous Material	Class	Friable	Material Size		Type of Asbestos	Sample Type	% Asbestos	Sample #	
Ceiling	Acoustical Tile, Splined	M	N	960	SF	Non ASB	Sampled	0	016B00	
Ceiling	Sheet Rock	M	N	960	SF	Non ASB	Sampled	0	044H08	
Flooring	Tile 9 In. & Floor Mastic	M	N	960	SF	Other	Assumed	N/A		
Wall	Transite Chalk Board	M	N	64	SF	Other	Assumed	N/A		

Building No:	002	Room	O106	Description	Classroom		Drawing No:	2		
Location	Homogeneous Material	Class	Friable	Material Size		Type of Asbestos	Sample Type	% Asbestos	Sample #	
Ceiling	Acoustical Tile, Splined	M	N	960	SF	Non ASB	Sampled	0	016B00	
Ceiling	Sheet Rock	M	N	960	SF	Non ASB	Sampled	0	044H08	
Flooring	Tile 9 In. & Floor Mastic	M	N	960	SF	Other	Assumed	N/A		
Wall	Transite Chalk Board	M	N	64	SF	Other	Assumed	N/A		

Building No:	002	Room	O107	Description	Classroom		Drawing No:	2		
Location	Homogeneous Material	Class	Friable	Material Size		Type of Asbestos	Sample Type	% Asbestos	Sample #	
Ceiling	Acoustical Tile, Splined	M	N	1100	SF	Non ASB	Sampled	0	016B00	
Ceiling	Sheet Rock	M	N	1100	SF	Non ASB	Sampled	0	044H08	
Flooring	Tile 9 In. & Floor Mastic	M	N	1100	SF	Other	Assumed	N/A		

Building No:	002	Room	P001	Description	Plenum		Drawing No:	2A		
Location	Homogeneous Material	Class	Friable	Material Size		Type of Asbestos	Sample Type	% Asbestos	Sample #	
Wall	Sheet Rock	M	N	50	SF	Non ASB	Sampled	0	044H08	

SACRAMENTO CITY UNIFIED SCHOOL DISTRICT - AHERA 3 YEAR SUSPECT MATERIAL REPORT

DATE PRINTED: 7/1/2011 1

SITE: 480		SAM BRANNAN				Address: 5301 ELMER WAY, Sacramento 95822				
Building No:	002	Room	P002	Description	Plenum		Drawing No:	2A		
Location	Homogeneous Material		Class	Friable	Material Size		Type of Asbestos	Sample Type	% Asbestos	Sample #
Piping	Heat Hot Water Insulation		T	Y	12 LF		Other	Assumed	N/A	
Wall	Sheet Rock		M	N	50 SF		Non ASB	Sampled	0	044H08

Building No:	002	Room	P003	Description	Plenum		Drawing No:	2A		
Location	Homogeneous Material		Class	Friable	Material Size		Type of Asbestos	Sample Type	% Asbestos	Sample #
Piping	Dom. Hot Water Insulation		T	Y	48 LF		Other	Assumed	N/A	
Piping	Heat Hot Water Insulation		T	Y	12 LF		Other	Assumed	N/A	
Wall	Sheet Rock		M	N	50 SF		Non ASB	Sampled	0	044H08

Building No:	002	Room	P004	Description	Plenum		Drawing No:	2A		
Location	Homogeneous Material		Class	Friable	Material Size		Type of Asbestos	Sample Type	% Asbestos	Sample #
Piping	Dom. Hot Water Insulation		T	Y	150 LF		Other	Assumed	N/A	
Piping	Heat Hot Water Insulation		T	Y	14 LF		Other	Assumed	N/A	
Wall	Sheet Rock		M	N	50 SF		Non ASB	Sampled	0	044H08

Building No:	002	Room	P005	Description	Plenum		Drawing No:	2A		
Location	Homogeneous Material		Class	Friable	Material Size		Type of Asbestos	Sample Type	% Asbestos	Sample #
Piping	Heat Hot Water Insulation		T	Y	14 LF		Other	Assumed	N/A	
Wall	Sheet Rock		M	N	50 SF		Non ASB	Sampled	0	044H08

Building No:	002	Room	P006	Description	Plenum		Drawing No:	2A		
Location	Homogeneous Material		Class	Friable	Material Size		Type of Asbestos	Sample Type	% Asbestos	Sample #
Piping	Heat Hot Water Insulation		T	Y	14 LF		Other	Assumed	N/A	
Wall	Sheet Rock		M	N	50 SF		Non ASB	Sampled	0	044H08

Building No:	002	Room	P0TB	Description	Plenum		Drawing No:	2A		
Location	Homogeneous Material		Class	Friable	Material Size		Type of Asbestos	Sample Type	% Asbestos	Sample #
Piping	Dom. Hot Water Insulation		T	Y	76 LF		Other	Assumed	N/A	
Wall	Sheet Rock		M	N	50 SF		Non ASB	Sampled	0	044H08

SACRAMENTO CITY UNIFIED SCHOOL DISTRICT - AHERA 3 YEAR SUSPECT MATERIAL REPORT

DATE PRINTED: 7/1/2011 1

SITE: 480		SAM BRANNAN				Address: 5301 ELMER WAY, Sacramento 95822			
Building No:	002	Room	P0TG	Description	Plenum		Drawing No:	2A	
Location	Homogeneous Material	Class	Friable	Material Size	Type of Asbestos	Sample Type	% Asbestos	Sample #	
Piping	Dom. Hot Water Insulation	T	Y	76 LF	Other	Assumed	N/A		
Piping	Heat Hot Water Insulation	T	Y	80 LF	Other	Assumed	N/A		
Wall	Sheet Rock	M	N	50 SF	Non ASB	Sampled	0	044H08	

Building No:	002	Room	P200	Description	Plenum		Drawing No:	2A	
Location	Homogeneous Material	Class	Friable	Material Size	Type of Asbestos	Sample Type	% Asbestos	Sample #	
Ceiling	Sheet Rock	M	N	0 SF	Non ASB	Sampled	0	044H06	
Wall	Sheet Rock	M	N	0 SF	Non ASB	Sampled	0	044H07	

Building No:	002	Room	P204	Description	Plenum		Drawing No:	2A	
Location	Homogeneous Material	Class	Friable	Material Size	Type of Asbestos	Sample Type	% Asbestos	Sample #	
Piping	Dom. Hot Water Insulation	T	Y	76 LF	Other	Assumed	N/A		
Wall	Sheet Rock	M	N	50 SF	Non ASB	Sampled	0	044H08	

Building No:	002	Room	PS03	Description	Plenum		Drawing No:	2A	
Location	Homogeneous Material	Class	Friable	Material Size	Type of Asbestos	Sample Type	% Asbestos	Sample #	
HVAC	Flue	M	N	4 LF	Other	Assumed	N/A		
Piping	Dom. Hot Water Insulation	T	Y	150 LF	Other	Assumed	N/A		
Piping	Heat Hot Water Insulation	T	Y	16 LF	Other	Assumed	N/A		
Wall	Sheet Rock	M	N	50 SF	Non ASB	Sampled	0	044H08	

Building No:	002	Room	PS05	Description	Plenum		Drawing No:	2A	
Location	Homogeneous Material	Class	Friable	Material Size	Type of Asbestos	Sample Type	% Asbestos	Sample #	
Piping	Heat Hot Water Insulation	T	Y	18 LF	Other	Assumed	N/A		
Wall	Sheet Rock	M	N	50 SF	Non ASB	Sampled	0	044H08	

Building No:	002	Room	PS06	Description	Plenum		Drawing No:	2A	
Location	Homogeneous Material	Class	Friable	Material Size	Type of Asbestos	Sample Type	% Asbestos	Sample #	
Wall	Sheet Rock	M	N	50 SF	Non ASB	Sampled	0	044H08	

SACRAMENTO CITY UNIFIED SCHOOL DISTRICT - AHERA 3 YEAR SUSPECT MATERIAL REPORT

DATE PRINTED: 7/1/2011 1

SITE: 480		SAM BRANNAN				Address: 5301 ELMER WAY, Sacramento 95822				
Building No:	002	Room	S005	Description	Storage		Drawing No:	2		
Location	Homogeneous Material	Class	Friable	Material Size		Type of Asbestos	Sample Type	% Asbestos	Sample #	
Ceiling	Acoustical Tile, Splined	M	N	56	SF	Non ASB	Sampled	0	016B00	
Ceiling	Sheet Rock	M	N	0	SF	Non ASB	Sampled	0	044H07	
Flooring	Tile 9 In. & Floor Mastic	M	N	56	SF	Other	Assumed	N/A		

Building No:	002	Room	S006	Description	Storage		Drawing No:	2		
Location	Homogeneous Material	Class	Friable	Material Size		Type of Asbestos	Sample Type	% Asbestos	Sample #	
Ceiling	Acoustical Tile, Splined	M	N	64	SF	Non ASB	Sampled	0	016B00	
Ceiling	Sheet Rock	M	N	0	SF	Non ASB	Sampled	0	044H07	
Flooring	Tile 9 In. & Floor Mastic	M	N	56	SF	Other	Assumed	N/A		

Building No:	002	Room	S04B	Description	Storage		Drawing No:	2		
Location	Homogeneous Material	Class	Friable	Material Size		Type of Asbestos	Sample Type	% Asbestos	Sample #	
Ceiling	Acoustical Tile, Splined	M	N	263	SF	Non ASB	Sampled	0	016B00	
Ceiling	Sheet Rock	M	N	0	SF	Non ASB	Sampled	0	044H08	
Flooring	Tile 9 In. & Floor Mastic	M	N	263	SF	Other	Assumed	N/A		

Building No:	002	Room	S04C	Description	Storage		Drawing No:	2		
Location	Homogeneous Material	Class	Friable	Material Size		Type of Asbestos	Sample Type	% Asbestos	Sample #	
Ceiling	Acoustical Tile, Splined	M	N	130	SF	Non ASB	Sampled	0	016B00	
Ceiling	Sheet Rock	M	N	0	SF	Non ASB	Sampled	0	044H08	
Flooring	Tile 9 In. & Floor Mastic	M	N	130	SF	Other	Assumed	N/A		

Building No:	002	Room	S103	Description	Storage		Drawing No:	2		
Location	Homogeneous Material	Class	Friable	Material Size		Type of Asbestos	Sample Type	% Asbestos	Sample #	
Ceiling	Acoustical Tile, Splined	M	N	120	SF	Non ASB	Sampled	0	016B00	
Ceiling	Sheet Rock	M	N	120	SF	Non ASB	Sampled	0	044H08	
Flooring	Tile 9 In. & Floor Mastic	M	N	120	SF	Other	Assumed	N/A		
Wall	Sheet Rock	M	N		SF	Non ASB	Sampled	0	B1241	

SACRAMENTO CITY UNIFIED SCHOOL DISTRICT - AHERA 3 YEAR SUSPECT MATERIAL REPORT

DATE PRINTED: 7/1/2011 1

SITE: 480		SAM BRANNAN				Address: 5301 ELMER WAY, Sacramento 95822			
Building No:	002	Room	S107	Description	Storage		Drawing No:	2	
Location	Homogeneous Material	Class	Friable	Material Size	Type of Asbestos	Sample Type	% Asbestos	Sample #	
Ceiling	Acoustical Tile, Lay In	M	N	SF	Non ASB	Sampled	0	B1326	
Flooring	Tile 9 In. & Floor Mastic	M	N	620 SF	Other	Assumed	N/A		
Wall	Sheet Rock	M	N	SF	Non ASB	Sampled	0	B1241	

Building No:	002	Room	T10B	Description	Toilet		Drawing No:	2	
Location	Homogeneous Material	Class	Friable	Material Size	Type of Asbestos	Sample Type	% Asbestos	Sample #	
Ceiling	Sheet Rock	M	N	0 SF	Non ASB	Sampled	0	044H08	
Wall	Sheet Rock	M	N	0 SF	Non ASB	Sampled	0	044H08	

Building No:	002	Room	T10G	Description	Toilet		Drawing No:	2	
Location	Homogeneous Material	Class	Friable	Material Size	Type of Asbestos	Sample Type	% Asbestos	Sample #	
Ceiling	Sheet Rock	M	N	0 SF	Non ASB	Sampled	0	044H07	
Wall	Sheet Rock	M	N	0 SF	Non ASB	Sampled	0	044H07	

Building No:	002	Room	T20B	Description	Toilet		Drawing No:	2	
Location	Homogeneous Material	Class	Friable	Material Size	Type of Asbestos	Sample Type	% Asbestos	Sample #	
Ceiling	Sheet Rock	M	N	0 SF	Non ASB	Sampled	0	044H06	
Wall	Sheet Rock	M	N	0 SF	Non ASB	Sampled	0	044H06	

Building No:	002	Room	T20G	Description	Toilet		Drawing No:	2	
Location	Homogeneous Material	Class	Friable	Material Size	Type of Asbestos	Sample Type	% Asbestos	Sample #	
Ceiling	Sheet Rock	M	N	0 SF	Non ASB	Sampled	0	044H06	
Wall	Sheet Rock	M	N	0 SF	Non ASB	Sampled	0	044H06	

Building No:	002	Room	T20W	Description	Toilet		Drawing No:	2	
Location	Homogeneous Material	Class	Friable	Material Size	Type of Asbestos	Sample Type	% Asbestos	Sample #	
Ceiling	Sheet Rock	M	N	0 SF	Non ASB	Sampled	0	044H06	
Wall	Sheet Rock	M	N	0 SF	Non ASB	Sampled	0	044H06	

SACRAMENTO CITY UNIFIED SCHOOL DISTRICT - AHERA 3 YEAR SUSPECT MATERIAL REPORT

DATE PRINTED: 7/1/2011 1

Page 18 of 53

SITE: 480 SAM BRANNAN Address: 5301 ELMER WAY, Sacramento 95822

Building No: 002 Room Z004 Description Misc. Room Drawing No: 2

Location	Homogeneous Material	Class	Friable	Material Size	Type of Asbestos	Sample Type	% Asbestos	Sample #
Ceiling	Acoustical Tile, Splined	M	N	350 SF	Non ASB	Sampled	0	016B00
Ceiling	Sheet Rock	M	N	0 SF	Non ASB	Sampled	0	044H21
Flooring	Tile 9 In. & Floor Mastic	M	N	350 SF	Other	Assumed	N/A	

Building No: 002 Room ZA10 Description Attic Drawing No: 2A

Location	Homogeneous Material	Class	Friable	Material Size	Type of Asbestos	Sample Type	% Asbestos	Sample #
Piping	Dom. Hot Water Insulation	T	Y	690 LF	Other	Assumed	N/A	
Piping	Heat Hot Water Insulation	T	Y	690 LF	Other	Assumed	N/A	
Wall	Sheet Rock	M	N	50 SF	Non ASB	Sampled	0	

Building No: 002 Room ZEXT Description Exterior Drawing No: 2

Location	Homogeneous Material	Class	Friable	Material Size	Type of Asbestos	Sample Type	% Asbestos	Sample #
Exterior	Plaster	s	N	SF	Non ASB	Sampled	0	B1804

SACRAMENTO CITY UNIFIED SCHOOL DISTRICT - AHERA 3 YEAR SUSPECT MATERIAL REPORT

DATE PRINTED: 7/1/2011 1

SITE: 480		SAM BRANNAN				Address: 5301 ELMER WAY, Sacramento 95822				
Building No:	003	Room	C024	Description		Office		Drawing No:	5	
Location		Homogeneous Material	Class	Friable	Material Size	Type of Asbestos	Sample Type	% Asbestos	Sample #	
Ceiling		Sheet Rock	M	N	0 SF	Non ASB	Sampled	0	044H09	

Building No:	003	Room	C025	Description		Office		Drawing No:	5	
Location		Homogeneous Material	Class	Friable	Material Size	Type of Asbestos	Sample Type	% Asbestos	Sample #	
Ceiling		Sheet Rock	M	N	0 SF	Non ASB	Sampled	0	044H09	
Flooring		Tile 12 In.	M	N	100 SF	Non ASB	Sampled	0		

Building No:	003	Room	C026	Description		Office		Drawing No:	5	
Location		Homogeneous Material	Class	Friable	Material Size	Type of Asbestos	Sample Type	% Asbestos	Sample #	
Ceiling		Sheet Rock	M	N	0 SF	Non ASB	Sampled	0	044H08	
Flooring		Tile 9 In. & Floor Mastic	M	N	84 SF	Other	Assumed	N/A		

Building No:	003	Room	C23A	Description		Office		Drawing No:	5	
Location		Homogeneous Material	Class	Friable	Material Size	Type of Asbestos	Sample Type	% Asbestos	Sample #	
Ceiling		Sheet Rock	M	N	0 SF	Non ASB	Sampled	0	044H10	
Flooring		Tile 12 In.	M	N	110 SF	Non ASB	Sampled	0	B4055	

Building No:	003	Room	C23B	Description		Office		Drawing No:	5	
Location		Homogeneous Material	Class	Friable	Material Size	Type of Asbestos	Sample Type	% Asbestos	Sample #	
Ceiling		Sheet Rock	M	N	0 SF	Non ASB	Sampled	0	044H10	
Flooring		Tile 12 In.	M	N	110 SF	Non ASB	Sampled	0	B4055	

Building No:	003	Room	J022	Description		Custodial Closet		Drawing No:	5	
Location		Homogeneous Material	Class	Friable	Material Size	Type of Asbestos	Sample Type	% Asbestos	Sample #	
Ceiling		Sheet Rock	M	N	0 SF	Non ASB	Sampled	0	044H10	
Piping		Dom. Hot Water Insulation	T	N	16 LF	Other	Assumed	N/A		
Piping		Heat Hot Water Insulation	T	N	14 LF	Other	Assumed	N/A		
Wall		Sheet Rock	M	N	0 SF	Non ASB	Sampled	0	044H10	

SACRAMENTO CITY UNIFIED SCHOOL DISTRICT - AHERA 3 YEAR SUSPECT MATERIAL REPORT

DATE PRINTED: 7/1/2011 1

Page 20 of 53

SITE: 480 | **SAM BRANNAN** | **Address: 5301 ELMER WAY, Sacramento 95822**

Building No: 003 | **Room** | **M001** | **Description** | **Mechanical Room** | **Drawing No: 5**

Location	Homogeneous Material	Class	Friable	Material Size	Type of Asbestos	Sample Type	% Asbestos	Sample #
Ceiling	Sheet Rock	M	N	88 SF	Non ASB	Sampled	0	044H13
Mechanical	Flue	M	N	6 LF	Other	Assumed	N/A	
Piping	Dom. Hot Water Insulation	T	N	28 LF	Other	Assumed	N/A	
Piping	Heat Hot Water Insulation	T	N	28 LF	Other	Assumed	N/A	
Wall	Sheet Rock	M	N	310 SF	Non ASB	Sampled	0	044H14

Building No: 003 | **Room** | **N022** | **Description** | **Shop** | **Drawing No: 5**

Location	Homogeneous Material	Class	Friable	Material Size	Type of Asbestos	Sample Type	% Asbestos	Sample #
Ceiling	Acoustical Tile, Splined	M	N	1600 SF	Non ASB	Sampled	0	062B00
Flooring	Tile 12 In.	M	N	1600 SF	Non ASB	Sampled	0	B4055
Piping	Dom. Hot Water Insulation	T	N	10 LF	Other	Assumed	N/A	
Piping	Heat Hot Water Insulation	T	N	10 LF	Other	Assumed	N/A	
Wall	Wall Panel, Porcelain	M	N	SF	Other	Assumed	N/A	On exterior wall

Building No: 003 | **Room** | **N023** | **Description** | **Shop** | **Drawing No: 5**

Location	Homogeneous Material	Class	Friable	Material Size	Type of Asbestos	Sample Type	% Asbestos	Sample #
Flooring	Tile 12 In.	M	N	1200 SF	Non ASB	Sampled	0	B4055
Flooring	Vinyl Sheet	m	N	SF	Non ASB	Sampled	0	J1461
Piping	Dom. Hot Water Insulation	T	N	62 LF	Other	Assumed	N/A	
Piping	Heat Hot Water Insulation	T	N	62 LF	Other	Assumed	N/A	
Wall	Wall Panel, Porcelain	M	N	SF	Other	Assumed	N/A	On exterior wall

Building No: 003 | **Room** | **N024** | **Description** | **Classroom** | **Drawing No: 5**

Location	Homogeneous Material	Class	Friable	Material Size	Type of Asbestos	Sample Type	% Asbestos	Sample #
Flooring	Vinyl Sheet	m	N	SF	Non ASB	Sampled	0	J1461
Wall	Wall Panel, Porcelain	M	N	SF	Other	Assumed	N/A	On exterior wall

SACRAMENTO CITY UNIFIED SCHOOL DISTRICT - AHERA 3 YEAR SUSPECT MATERIAL REPORT

DATE PRINTED: 7/1/2011 1

Page 21 of 53

SITE: 480		SAM BRANNAN				Address: 5301 ELMER WAY, Sacramento 95822				
Building No:	003	Room	N025	Description	Shop		Drawing No:	5		
Location	Homogeneous Material	Class	Friable	Material Size		Type of Asbestos	Sample Type	% Asbestos	Sample #	
Ceiling	Acoustical Tile, Lay In	m	N	SF		Non ASB	Sampled	0	J1464	
Flooring	Mastic	m	N	SF		Non ASB	Sampled	0	J1461	
Flooring	Tile 12 In.	m	N	SF		Non ASB	Sampled	0	J1466	
Piping	Dom. Hot Water Insulation	T	N	100	LF	Other	Assumed	N/A		
Piping	Heat Hot Water Insulation	T	N	240	LF	Other	Assumed	N/A		
Wall	Wall Panel, Porcelain	M	N	SF		Other	Assumed	N/A	On exterior wall	

Building No:	003	Room	N026	Description	Shop		Drawing No:	5		
Location	Homogeneous Material	Class	Friable	Material Size		Type of Asbestos	Sample Type	% Asbestos	Sample #	
Flooring	Tile 12 In.	M	N	SF		Non ASB	Sampled	0	B1323	
Flooring	Vinyl Sheet	m	N	SF		Non ASB	Sampled	0	J1461	
Piping	Dom. Hot Water Insulation	T	N	17	LF	Other	Assumed	N/A		

Building No:	003	Room	N26B	Description	Shop		Drawing No:	5		
Location	Homogeneous Material	Class	Friable	Material Size		Type of Asbestos	Sample Type	% Asbestos	Sample #	
Ceiling	Sheet Rock	M	N	0	SF	Non ASB	Sampled	0	044H09	
Piping	Dom. Hot Water Insulation	T	N	20	LF	Other	Assumed	N/A		
Piping	Heat Hot Water Insulation	T	N	17	LF	Other	Assumed	N/A		
Wall	Fire Rated Door	M	Y	42	SF	Other	Assumed	N/A		
Wall	Sheet Rock	M	N	8	SF	Non ASB	Sampled	0		

Building No:	003	Room	S022	Description	Storage		Drawing No:	5		
Location	Homogeneous Material	Class	Friable	Material Size		Type of Asbestos	Sample Type	% Asbestos	Sample #	
Ceiling	Sheet Rock	M	N	0	SF	Non ASB	Sampled	0	044H10	
Flooring	Tile 12 In.	M	N	48	SF	Non ASB	Sampled	0	B2685	
Piping	Dom. Hot Water Insulation	T	N	10	LF	Other	Assumed	N/A		
Piping	Heat Hot Water Insulation	T	N	16	LF	Other	Assumed	N/A		
Wall	Sheet Rock	M	N	0	SF	Non ASB	Sampled	0	044H10	

SACRAMENTO CITY UNIFIED SCHOOL DISTRICT - AHERA 3 YEAR SUSPECT MATERIAL REPORT

DATE PRINTED: 7/1/2011 1

SITE: 480		SAM BRANNAN				Address: 5301 ELMER WAY, Sacramento 95822			
Building No:	003	Room	S23A	Description	Storage	Drawing No:	5		
Location	Homogeneous Material	Class	Friable	Material Size	Type of Asbestos	Sample Type	% Asbestos	Sample #	
Ceiling	Sheet Rock	M	N	0 SF	Non ASB	Sampled	0	044H09	

Building No:	003	Room	S23B	Description	Storage	Drawing No:	5		
Location	Homogeneous Material	Class	Friable	Material Size	Type of Asbestos	Sample Type	% Asbestos	Sample #	
Ceiling	Sheet Rock	M	N	0 SF	Non ASB	Sampled	0	044H09	
Piping	Dom. Hot Water Insulation	T	N	20 LF	Other	Assumed	N/A		
Piping	Heat Hot Water Insulation	T	N	11 LF	Other	Assumed	N/A		

Building No:	003	Room	S24A	Description	Storage	Drawing No:	5		
Location	Homogeneous Material	Class	Friable	Material Size	Type of Asbestos	Sample Type	% Asbestos	Sample #	
Ceiling	Sheet Rock	M	N	0 SF	Non ASB	Sampled	0	044H09	

Building No:	003	Room	S24B	Description	Storage	Drawing No:	5		
Location	Homogeneous Material	Class	Friable	Material Size	Type of Asbestos	Sample Type	% Asbestos	Sample #	
Ceiling	Sheet Rock	M	N	0 SF	Non ASB	Sampled	0	044H09	
Wall	Sheet Rock	M	N	8 SF	Non ASB	Sampled	0	044H10	

Building No:	003	Room	S25A	Description	Storage	Drawing No:	5		
Location	Homogeneous Material	Class	Friable	Material Size	Type of Asbestos	Sample Type	% Asbestos	Sample #	
Ceiling	Sheet Rock	M	N	0 SF	Non ASB	Sampled	0	044H09	
HVAC	Duct Seal	m	N	SF	Non ASB	Sampled	0	022H00	
Piping	Dom. Hot Water Insulation	T	N	17 LF	Other	Assumed	N/A		
Piping	Heat Hot Water Insulation	T	N	50 LF	Other	Assumed	N/A		

Building No:	003	Room	S25B	Description	Storage	Drawing No:	5		
Location	Homogeneous Material	Class	Friable	Material Size	Type of Asbestos	Sample Type	% Asbestos	Sample #	
Ceiling	Sheet Rock	M	N	0 SF	Non ASB	Sampled	0	044H09	
Piping	Dom. Hot Water Insulation	T	N	20 LF	Other	Assumed	N/A		
Piping	Heat Hot Water Insulation	T	N	20 LF	Other	Assumed	N/A		

SACRAMENTO CITY UNIFIED SCHOOL DISTRICT - AHERA 3 YEAR SUSPECT MATERIAL REPORT

DATE PRINTED: 7/1/2011 1

SITE: 480		SAM BRANNAN				Address: 5301 ELMER WAY, Sacramento 95822				
Building No:	003	Room	S25C	Description	Storage		Drawing No:	5		
Location	Homogeneous Material	Class	Friable	Material Size		Type of Asbestos	Sample Type	% Asbestos	Sample #	
Ceiling	Sheet Rock	M	N	0	SF	Non ASB	Sampled	0	044H09	
Piping	Dom. Hot Water Insulation	T	N	20	LF	Other	Assumed	N/A		
Piping	Heat Hot Water Insulation	T	N	20	LF	Other	Assumed	N/A		

Building No:	003	Room	S26A	Description	Storage		Drawing No:	5		
Location	Homogeneous Material	Class	Friable	Material Size		Type of Asbestos	Sample Type	% Asbestos	Sample #	
Ceiling	Sheet Rock	M	N	0	SF	Non ASB	Sampled	0	044H09	
HVAC	Duct Seal	m	N	0	SF	Non ASB	Sampled	0	022H00	
Piping	Dom. Hot Water Insulation	T	N	17	LF	Other	Assumed	N/A		
Piping	Heat Hot Water Insulation	T	N	17	LF	Other	Assumed	N/A		

Building No:	003	Room	S26B	Description	Storage		Drawing No:	5		
Location	Homogeneous Material	Class	Friable	Material Size		Type of Asbestos	Sample Type	% Asbestos	Sample #	
Ceiling	Sheet Rock	M	N	0	SF	Non ASB	Sampled	0	044H09	
HVAC	Duct Seal	m	N	0	SF	Non ASB	Sampled	0	022H00	
Piping	Dom. Hot Water Insulation	T	N	20	LF	Other	Assumed	N/A		
Piping	Heat Hot Water Insulation	T	N	20	LF	Other	Assumed	N/A		

Building No:	003	Room	S26C	Description	Storage		Drawing No:	5		
Location	Homogeneous Material	Class	Friable	Material Size		Type of Asbestos	Sample Type	% Asbestos	Sample #	
Ceiling	Sheet Rock	M	N	0	SF	Non ASB	Sampled	0	044H08	
HVAC	Duct Seal	m	N	0	SF	Non ASB	Sampled	0	022H00	
Piping	Dom. Hot Water Insulation	T	N	25	LF	Other	Assumed	N/A		

Building No:	003	Room	S26D	Description	Storage		Drawing No:	5		
Location	Homogeneous Material	Class	Friable	Material Size		Type of Asbestos	Sample Type	% Asbestos	Sample #	
Piping	Dom. Hot Water Insulation	T	N	20	LF	Other	Assumed	N/A		
Piping	Heat Hot Water Insulation	T	N	20	LF	Other	Assumed	N/A		

SACRAMENTO CITY UNIFIED SCHOOL DISTRICT - AHERA 3 YEAR SUSPECT MATERIAL REPORT

DATE PRINTED: 7/1/2011 1

SITE: 480 SAM BRANNAN Address: 5301 ELMER WAY, Sacramento 95822

Building No: 003 Room T023 Description Toilet Drawing No: 5

Location	Homogeneous Material	Class	Friable	Material Size	Type of Asbestos	Sample Type	% Asbestos	Sample #
Ceiling	Sheet Rock	M	N	0 SF	Non ASB	Sampled	0	044H10
Wall	Sheet Rock	M	N	0 SF	Non ASB	Sampled	0	044H10

Building No: 003 Room ZA22 Description Attic Drawing No: 5A

Location	Homogeneous Material	Class	Friable	Material Size	Type of Asbestos	Sample Type	% Asbestos	Sample #
Piping	Heat Hot Water Insulation	T	Y	20 LF	Other	Assumed	N/A	
Wall	Sheet Rock	M	N	140 SF	Non ASB	Sampled	0	044H15

Building No: 003 Room ZA23 Description Attic Drawing No: 5A

Location	Homogeneous Material	Class	Friable	Material Size	Type of Asbestos	Sample Type	% Asbestos	Sample #
Piping	Dom. Hot Water Insulation	T	Y	44 LF	Other	Assumed	N/A	
Piping	Heat Hot Water Insulation	T	Y	11 LF	Other	Assumed	N/A	
Wall	Sheet Rock	M	N	130 SF	Non ASB	Sampled	0	044H15

Building No: 003 Room ZA24 Description Attic Drawing No: 5A

Location	Homogeneous Material	Class	Friable	Material Size	Type of Asbestos	Sample Type	% Asbestos	Sample #
Ceiling	Fire Proofing	S	Y	72 SF	Other	Assumed	N/A	
Piping	Dom. Hot Water Insulation	T	N	152 LF	Other	Assumed	N/A	
Piping	Heat Hot Water Insulation	T	Y	11 LF	Other	Assumed	N/A	
Wall	Sheet Rock	M	N	8 SF	Non ASB	Sampled	0	

Building No: 003 Room ZA26 Description Attic Drawing No: 5A

Location	Homogeneous Material	Class	Friable	Material Size	Type of Asbestos	Sample Type	% Asbestos	Sample #
Piping	Dom. Hot Water Insulation	T	Y	44 LF	Other	Assumed	N/A	
Piping	Heat Hot Water Insulation	T	Y	11 LF	Other	Assumed	N/A	
Wall	Sheet Rock	M	N	128 SF	Non ASB	Sampled	0	044H15

SACRAMENTO CITY UNIFIED SCHOOL DISTRICT - AHERA 3 YEAR SUSPECT MATERIAL REPORT

DATE PRINTED: 7/1/2011 1

Page 25 of 53

SITE: 480 **SAM BRANNAN** **Address: 5301 ELMER WAY, Sacramento 95822**

Building No: 003 **Room ZA27** **Description Attic** **Drawing No: 5A**

Location	Homogeneous Material	Class	Friable	Material Size	Type of Asbestos	Sample Type	% Asbestos	Sample #
Ceiling	Fire Proofing	S	Y	SF	Other	Assumed	N/A	
Piping	Dom. Hot Water Insulation	T	N	LF	Other	Assumed	N/A	
Wall	Sheet Rock	M	N	SF	Non ASB	Sampled	0	044H15

Building No: 003 **Room ZEXT** **Description Exterior** **Drawing No: 5**

Location	Homogeneous Material	Class	Friable	Material Size	Type of Asbestos	Sample Type	% Asbestos	Sample #
Exterior	Plaster	s	N	1200 SF	Non ASB	Sampled	0	B1804

SACRAMENTO CITY UNIFIED SCHOOL DISTRICT - AHERA 3 YEAR SUSPECT MATERIAL REPORT

DATE PRINTED: 7/1/2011 1

Page 26 of 53

SITE: 480 **SAM BRANNAN** **Address: 5301 ELMER WAY, Sacramento 95822**

Building No: 004 **Room 1400** **Description Lounge** **Drawing No: 3**

Location	Homogeneous Material	Class	Friable	Material Size	Type of Asbestos	Sample Type	% Asbestos	Sample #
Ceiling	Sheet Rock	M	N	0 SF	Non ASB	Sampled	0	044H11
Flooring	Mastic	M	N	96 SF	Other	Assumed	N/A	Under newer flooring
Wall	Sheet Rock	M	N	0 SF	Non ASB	Sampled	0	044H11

Building No: 004 **Room J400** **Description Custodial Closet** **Drawing No: 3**

Location	Homogeneous Material	Class	Friable	Material Size	Type of Asbestos	Sample Type	% Asbestos	Sample #
Ceiling	Sheet Rock	M	N	0 SF	Non ASB	Sampled	0	044H11
Wall	Sheet Rock	M	N	0 SF	Non ASB	Sampled	0	044H11

Building No: 004 **Room M400** **Description Mechanical Room** **Drawing No: 3**

Location	Homogeneous Material	Class	Friable	Material Size	Type of Asbestos	Sample Type	% Asbestos	Sample #
Ceiling	Sheet Rock	M	N	0 SF	Non ASB	Sampled	0	044H12
Wall	Sheet Rock	M	N	0 SF	Non ASB	Sampled	0	044H12
Wall	Wall Panel, Porcelain	M	N	SF	Other	Assumed	N/A	On exterior wall

Building No: 004 **Room O015** **Description Classroom** **Drawing No: 3**

Location	Homogeneous Material	Class	Friable	Material Size	Type of Asbestos	Sample Type	% Asbestos	Sample #
Ceiling	Acoustical Tile, Splined	M	N	1600 SF	Non ASB	Sampled	0	062B00
Ceiling	Sheet Rock	M	N	0 SF	Non ASB	Sampled	0	044H11
Flooring	Tile 9 In. & Floor Mastic	M	N	1600 SF	Other	Assumed	N/A	Under newer flooring
Wall	Fire Rated Door	M	N	21 SF	Other	Assumed	N/A	
Wall	Transite Chalk Board	M	N	64 SF	Other	Assumed	N/A	
Wall	Wall Panel, Porcelain	M	N	SF	Other	Assumed	N/A	On exterior wall

SACRAMENTO CITY UNIFIED SCHOOL DISTRICT - AHERA 3 YEAR SUSPECT MATERIAL REPORT

DATE PRINTED: 7/1/2011 1

Page 27 of 53

SITE: 480		SAM BRANNAN				Address: 5301 ELMER WAY, Sacramento 95822				
Building No:	004	Room	O016	Description	Classroom		Drawing No:	3		
Location	Homogeneous Material	Class	Friable	Material Size		Type of Asbestos	Sample Type	% Asbestos	Sample #	
Ceiling	Acoustical Tile, Splined	M	N	810	SF	Non ASB	Sampled	0	062B00	
Ceiling	Sheet Rock	M	N	810	SF	Non ASB	Sampled	0		
Flooring	Tile 9 In. & Floor Mastic	M	N	810	SF	Other	Assumed	N/A		Under newer flooring
Wall	Fire Rated Door	M	N	0	SF	Other	Assumed	N/A		
Wall	Transite Chalk Board	M	N	64	SF	Other	Assumed	N/A		
Wall	Wall Panel, Porcelain	M	N		SF	Other	Assumed	N/A		On exterior wall

Building No:	004	Room	O017	Description	Classroom		Drawing No:	3		
Location	Homogeneous Material	Class	Friable	Material Size		Type of Asbestos	Sample Type	% Asbestos	Sample #	
Ceiling	Acoustical Tile, Splined	M	N	810	SF	Non ASB	Sampled	0	062B00	
Ceiling	Sheet Rock	M	N		SF	Non ASB	Sampled	0	B1244	New 2004
Flooring	Tile 9 In. & Floor Mastic	M	N	810	SF	Other	Assumed	N/A		Under newer flooring
Wall	Transite Chalk Board	M	N	64	SF	Other	Assumed	N/A		
Wall	Wall Panel, Porcelain	M	N		SF	Other	Assumed	N/A		On exterior wall

Building No:	004	Room	O018	Description	Classroom		Drawing No:	3		
Location	Homogeneous Material	Class	Friable	Material Size		Type of Asbestos	Sample Type	% Asbestos	Sample #	
Ceiling	Acoustical Tile, Splined	M	N	810	SF	Non ASB	Sampled	0	062B00	
Ceiling	Sheet Rock	M	N	0	SF	Non ASB	Sampled	0	044H11	
Ceiling	Sheet Rock	M	N		SF	Non ASB	Sampled	0	B1244	New 2004
Flooring	Tile 12 In.	M	N	810	SF	Non ASB	Sampled	0	B2685	
Wall	Transite Chalk Board	M	N	64	SF	Other	Assumed	N/A		
Wall	Wall Panel, Porcelain	M	N		SF	Other	Assumed	N/A		On exterior wall

SACRAMENTO CITY UNIFIED SCHOOL DISTRICT - AHERA 3 YEAR SUSPECT MATERIAL REPORT

DATE PRINTED: 7/1/2011 1

Page 28 of 53

SITE: 480		SAM BRANNAN				Address: 5301 ELMER WAY, Sacramento 95822				
Building No:	004	Room	O019	Description	Classroom		Drawing No:	3		
Location	Homogeneous Material	Class	Friable	Material Size	Type of Asbestos	Sample Type	% Asbestos	Sample #		
Ceiling	Acoustical Tile, Splined	M	N	810 SF	Non ASB	Sampled	0	062B00		
Ceiling	Sheet Rock	M	N	0 SF	Non ASB	Sampled	0	044H11		
Ceiling	Sheet Rock	M	N	SF	Non ASB	Sampled	0	B1244	New 2004	
Flooring	Tile 9 In. & Floor Mastic	M	N	810 SF	Other	Assumed	N/A			
Wall	Transite Chalk Board	M	N	64 SF	Other	Assumed	N/A			
Wall	Wall Panel, Porcelain	M	N	SF	Other	Assumed	N/A	On exterior wall		

Building No:	004	Room	O020	Description	Classroom		Drawing No:	3		
Location	Homogeneous Material	Class	Friable	Material Size	Type of Asbestos	Sample Type	% Asbestos	Sample #		
Ceiling	Acoustical Tile, Splined	M	N	810 SF	Non ASB	Sampled	0	062B00		
Ceiling	Sheet Rock	M	N	810 SF	Non ASB	Sampled	0	062B00		
Ceiling	Sheet Rock	M	N	SF	Non ASB	Sampled	0	B1244	New 2004	
Flooring	Tile 9 In. & Floor Mastic	M	N	810 SF	Other	Assumed	N/A			
Wall	Transite Chalk Board	M	N	64 SF	Other	Assumed	N/A			
Wall	Wall Panel, Porcelain	M	N	SF	Other	Assumed	N/A	On exterior wall		

Building No:	004	Room	O021	Description	Classroom		Drawing No:	3		
Location	Homogeneous Material	Class	Friable	Material Size	Type of Asbestos	Sample Type	% Asbestos	Sample #		
Ceiling	Acoustical Tile, Splined	M	N	810 SF	Non ASB	Sampled	0	062B00		
Ceiling	Sheet Rock	M	N	810 SF	Non ASB	Sampled	0	062B00		
Ceiling	Sheet Rock	M	N	SF	Non ASB	Sampled	0	B1244	New 2004	
Flooring	Tile 12 In.	M	N	810 SF	Non ASB	Sampled	0	B2685		
Wall	Transite Chalk Board	M	N	64 SF	Other	Assumed	N/A			
Wall	Wall Panel, Porcelain	M	N	SF	Other	Assumed	N/A	On exterior wall		

Building No:	004	Room	P015	Description	Plenum		Drawing No:	3A		
Location	Homogeneous Material	Class	Friable	Material Size	Type of Asbestos	Sample Type	% Asbestos	Sample #		
Ceiling	Fire Proofing	S	Y	840 SF	Serp	Sampled	40	012B00		
HVAC	Duct Seal	m	N	20 SF	Non ASB	Sampled	0	022H00		
Piping	Heat Hot Water Insulation	T	Y	170 LF	Other	Assumed	N/A			
Wall	Sheet Rock	M	N	0 SF	Non ASB	Sampled	0	044H11		

SACRAMENTO CITY UNIFIED SCHOOL DISTRICT - AHERA 3 YEAR SUSPECT MATERIAL REPORT

DATE PRINTED: 7/1/2011 1

SITE: 480		SAM BRANNAN				Address: 5301 ELMER WAY, Sacramento 95822				
Building No:	004	Room	P018	Description	Plenum		Drawing No:	3A		
Location	Homogeneous Material	Class	Friable	Material Size		Type of Asbestos	Sample Type	% Asbestos	Sample #	
Piping	Heat Hot Water Insulation	T	Y	184	LF	Other	Assumed	N/A		
Wall	Sheet Rock	M	N	0	SF	Non ASB	Sampled	0	044H12	

Building No:	004	Room	P019	Description	Plenum		Drawing No:	3A		
Location	Homogeneous Material	Class	Friable	Material Size		Type of Asbestos	Sample Type	% Asbestos	Sample #	
HVAC	Duct Seal	m	N	20	SF	Non ASB	Sampled	0	022H00	
Piping	Heat Hot Water Insulation	T	Y	320	LF	Other	Assumed	N/A		
Wall	Sheet Rock	M	N	0	SF	Non ASB	Sampled	0	044H12	

Building No:	004	Room	P040	Description	Plenum		Drawing No:	3A		
Location	Homogeneous Material	Class	Friable	Material Size		Type of Asbestos	Sample Type	% Asbestos	Sample #	
Ceiling	Sheet Rock	M	N	0	SF	Non ASB	Sampled	0	044H12	
HVAC	Duct Seal	m	N	20	SF	Non ASB	Sampled	0	022H00	
Piping	Heat Hot Water Insulation	T	Y	135	LF	Other	Assumed	N/A		
Wall	Sheet Rock	M	N	0	SF	Non ASB	Sampled	0	044H12	

Building No:	004	Room	S40A	Description	Storage		Drawing No:	3		
Location	Homogeneous Material	Class	Friable	Material Size		Type of Asbestos	Sample Type	% Asbestos	Sample #	
Ceiling	Sheet Rock	M	N	0	SF	Non ASB	Sampled	0	044H11	
Flooring	Tile 9 In. & Floor Mastic	M	N	160	SF	Other	Assumed	N/A		
Wall	Sheet Rock	M	N	0	SF	Non ASB	Sampled	0	044H12	

Building No:	004	Room	S40B	Description	Storage		Drawing No:	3		
Location	Homogeneous Material	Class	Friable	Material Size		Type of Asbestos	Sample Type	% Asbestos	Sample #	
Ceiling	Sheet Rock	M	N	0	SF	Non ASB	Sampled	0	044H11	
Flooring	Tile 9 In. & Floor Mastic	M	N	160	SF	Other	Assumed	N/A		
Wall	Sheet Rock	M	N	0	SF	Non ASB	Sampled	0	044H12	
Wall	Wall Panel, Porcelain	M	N		SF	Other	Assumed	N/A	On exterior wall	

SACRAMENTO CITY UNIFIED SCHOOL DISTRICT - AHERA 3 YEAR SUSPECT MATERIAL REPORT

DATE PRINTED: 7/1/2011 1

Page 30 of 53

SITE: 480 **SAM BRANNAN** **Address: 5301 ELMER WAY, Sacramento 95822**

Building No: 004 **Room** T400 **Description** Toilet **Drawing No:** 3

Location	Homogeneous Material	Class	Friable	Material Size	Type of Asbestos	Sample Type	% Asbestos	Sample #
Ceiling	Sheet Rock	M	N	0 SF	Non ASB	Sampled	0	044H02
Wall	Sheet Rock	M	N	0 SF	Non ASB	Sampled	0	044H12

Building No: 004 **Room** ZEXT **Description** Exterior **Drawing No:** 3

Location	Homogeneous Material	Class	Friable	Material Size	Type of Asbestos	Sample Type	% Asbestos	Sample #
Exterior	Plaster	s	N	1200 SF	Non ASB	Sampled	0	B1804
Wall	Wall Panel, Porcelain	M	N	SF	Other	Assumed	N/A	On exterior wall

SACRAMENTO CITY UNIFIED SCHOOL DISTRICT - AHERA 3 YEAR SUSPECT MATERIAL REPORT

DATE PRINTED: 7/1/2011 1

SITE: 480		SAM BRANNAN				Address: 5301 ELMER WAY, Sacramento 95822				
Building No:	005	Room	M004	Description	Mechanical Room		Drawing No:	3		
Location	Homogeneous Material	Class	Friable	Material Size		Type of Asbestos	Sample Type	% Asbestos	Sample #	
Ceiling	Sheet Rock	M	N	0	SF	Non ASB	Sampled	0	044H13	
Wall	Sheet Rock	M	N	0	SF	Non ASB	Sampled	0	044H13	
Wall	Wall Panel, Porcelain	M	N		SF	Other	Assumed	N/A	On exterior wall	

Building No:	005	Room	O007	Description	Classroom		Drawing No:	3		
Location	Homogeneous Material	Class	Friable	Material Size		Type of Asbestos	Sample Type	% Asbestos	Sample #	
Ceiling	Acoustical Tile, Splined	M	N	810	SF	Non ASB	Sampled	0	101B00	
Ceiling	Sheet Rock	M	N	810	SF	Non ASB	Sampled	0	060B00	
Flooring	Tile 12 In.	M	N	810	SF	Non ASB	Sampled	0	B5083	
Wall	Transite Chalk Board	M	N	64	SF	Other	Assumed	N/A		
Wall	Wall Panel, Porcelain	M	N		SF	Other	Assumed	N/A	On exterior wall	

Building No:	005	Room	O008	Description	Classroom		Drawing No:	3		
Location	Homogeneous Material	Class	Friable	Material Size		Type of Asbestos	Sample Type	% Asbestos	Sample #	
Ceiling	Acoustical Tile, Splined	M	N	840	SF	Non ASB	Sampled	0	101B00	
Ceiling	Sheet Rock	M	N	840	SF	Non ASB	Sampled	0	060B00	
Ceiling	Sheet Rock	M	N		SF	Non ASB	Sampled	0	B1244	New 2004
Flooring	Tile 9 In. & Floor Mastic	M	N	840	SF	Other	Assumed	N/A	Under newer flooring	
Wall	Transite Chalk Board	M	N	64	SF	Other	Assumed	N/A		
Wall	Wall Panel, Porcelain	M	N		SF	Other	Assumed	N/A	On exterior wall	

Building No:	005	Room	O009	Description	Classroom		Drawing No:	3		
Location	Homogeneous Material	Class	Friable	Material Size		Type of Asbestos	Sample Type	% Asbestos	Sample #	
Ceiling	Acoustical Tile, Splined	M	N	840	SF	Non ASB	Sampled	0	101B00	
Ceiling	Sheet Rock	M	N	840	SF	Non ASB	Sampled	0	060B00	
Ceiling	Sheet Rock	M	N		SF	Non ASB	Sampled	0	B1244	New 2004
Flooring	Tile 9 In. & Floor Mastic	M	N	840	SF	Other	Assumed	N/A		
Wall	Transite Chalk Board	M	N	64	SF	Other	Assumed	N/A		
Wall	Wall Panel, Porcelain	M	N		SF	Other	Assumed	N/A	On exterior wall	

SACRAMENTO CITY UNIFIED SCHOOL DISTRICT - AHERA 3 YEAR SUSPECT MATERIAL REPORT

DATE PRINTED: 7/1/2011 1

Page 32 of 53

SITE: 480		SAM BRANNAN				Address: 5301 ELMER WAY, Sacramento 95822				
Building No:	005	Room	O010	Description	Classroom		Drawing No:	3		
Location	Homogeneous Material	Class	Friable	Material Size		Type of Asbestos	Sample Type	% Asbestos	Sample #	
Ceiling	Acoustical Tile, Splined	M	N	840	SF	Non ASB	Sampled	0	101B00	
Ceiling	Sheet Rock	M	N	840	SF	Non ASB	Sampled	0	060B00	
Ceiling	Sheet Rock	M	N		SF	Non ASB	Sampled	0	B1244	New 2004
Flooring	Tile 9 In. & Floor Mastic	M	N	840	SF	Other	Assumed	N/A		
Wall	Transite Chalk Board	M	N	64	SF	Other	Assumed	N/A		
Wall	Wall Panel, Porcelain	M	N		SF	Other	Assumed	N/A		On exterior wall

Building No:	005	Room	O011	Description	Classroom		Drawing No:	3		
Location	Homogeneous Material	Class	Friable	Material Size		Type of Asbestos	Sample Type	% Asbestos	Sample #	
Ceiling	Acoustical Tile, Splined	M	N	810	SF	Non ASB	Sampled	0	101B00	
Ceiling	Sheet Rock	M	N	810	SF	Non ASB	Sampled	0	060B00	
Ceiling	Sheet Rock	M	N		SF	Non ASB	Sampled	0	B1244	New 2004
Flooring	Tile 12 In.	M	N	810	SF	Non ASB	Sampled	0	B5083	
Wall	Transite Chalk Board	M	N	64	SF	Other	Assumed	N/A		
Wall	Wall Panel, Porcelain	M	N		SF	Other	Assumed	N/A		On exterior wall

Building No:	005	Room	O012	Description	Classroom		Drawing No:	3		
Location	Homogeneous Material	Class	Friable	Material Size		Type of Asbestos	Sample Type	% Asbestos	Sample #	
Ceiling	Acoustical Tile, Splined	M	N	840	SF	Non ASB	Sampled	0	101B00	
Ceiling	Sheet Rock	M	N	840	SF	Non ASB	Sampled	0	060B00	
Ceiling	Sheet Rock	M	N		SF	Non ASB	Sampled	0	B1244	New 2004
Flooring	Tile 9 In. & Floor Mastic	M	N	840	SF	Other	Assumed	N/A		Under newer flooring
Wall	Transite Chalk Board	M	N	64	SF	Other	Assumed	N/A		
Wall	Wall Panel, Porcelain	M	N		SF	Other	Assumed	N/A		On exterior wall

SACRAMENTO CITY UNIFIED SCHOOL DISTRICT - AHERA 3 YEAR SUSPECT MATERIAL REPORT

DATE PRINTED: 7/1/2011 1

Page 33 of 53

SITE: 480 SAM BRANNAN Address: 5301 ELMER WAY, Sacramento 95822

Building No: 005 Room 0013 Description Classroom Drawing No: 3

Location	Homogeneous Material	Class	Friable	Material Size	Type of Asbestos	Sample Type	% Asbestos	Sample #
Ceiling	Acoustical Tile, Splined	M	N	840 SF	Non ASB	Sampled	0	101B00
Ceiling	Sheet Rock	M	N	840 SF	Non ASB	Sampled	0	060B00
Ceiling	Sheet Rock	M	N	SF	Non ASB	Sampled	0	B1244 New 2004
Flooring	Tile 9 In. & Floor Mastic	M	N	840 SF	Other	Assumed	N/A	
Wall	Transite Chalk Board	M	N	64 SF	Other	Assumed	N/A	
Wall	Wall Panel, Porcelain	M	N	SF	Other	Assumed	N/A	On exterior wall

Building No: 005 Room 0014 Description Classroom Drawing No: 3

Location	Homogeneous Material	Class	Friable	Material Size	Type of Asbestos	Sample Type	% Asbestos	Sample #
Ceiling	Acoustical Tile, Splined	M	N	840 SF	Non ASB	Sampled	0	101B00
Ceiling	Sheet Rock	M	N	840 SF	Non ASB	Sampled	0	060B00
Flooring	Tile 9 In. & Floor Mastic	M	N	840 SF	Other	Assumed	N/A	
Wall	Transite Chalk Board	M	N	64 SF	Other	Assumed	N/A	
Wall	Wall Panel, Porcelain	M	N	SF	Other	Assumed	N/A	On exterior wall

Building No: 005 Room P007 Description Plenum Drawing No: 3A

Location	Homogeneous Material	Class	Friable	Material Size	Type of Asbestos	Sample Type	% Asbestos	Sample #
Ceiling	Fire Proofing	S	Y	840 SF	Other	Sampled	40	012H00
Ceiling	Sheet Rock	M	N	0 SF	Non ASB	Sampled	0	044H13
HVAC	Duct Seal	M	N	20 SF	Non ASB	Sampled	0	022H00
Piping	Heat Hot Water Insulation	T	Y	240 LF	Other	Assumed	N/A	
Wall	Sheet Rock	M	N	0 SF	Non ASB	Sampled	0	044H13

Building No: 005 Room P010 Description Plenum Drawing No: 3A

Location	Homogeneous Material	Class	Friable	Material Size	Type of Asbestos	Sample Type	% Asbestos	Sample #
Ceiling	Sheet Rock	M	N	0 SF	Non ASB	Sampled	0	044H14
HVAC	Duct Seal	M	N	20 SF	Non ASB	Sampled	0	022H00
Piping	Heat Hot Water Insulation	T	Y	180 LF	Other	Assumed	N/A	
Wall	Sheet Rock	M	N	0 SF	Non ASB	Sampled	0	044H14

SACRAMENTO CITY UNIFIED SCHOOL DISTRICT - AHERA 3 YEAR SUSPECT MATERIAL REPORT

DATE PRINTED: 7/1/2011 1

Page 34 of 53

SITE: 480		SAM BRANNAN				Address: 5301 ELMER WAY, Sacramento 95822				
Building No:	005	Room	P013	Description	Plenum		Drawing No:	3A		
Location	Homogeneous Material	Class	Friable	Material Size	Type of Asbestos	Sample Type	% Asbestos	Sample #		
Ceiling	Sheet Rock	M	N	0 SF	Non ASB	Sampled	0	044H13		
HVAC	Duct Seal	M	N	30 SF	Non ASB	Sampled	0	022H00		
Piping	Heat Hot Water Insulation	T	Y	370 LF	Other	Assumed	N/A			
Wall	Sheet Rock	M	N	0 SF	Non ASB	Sampled	0	044H14		

Building No:	005	Room	PN05	Description	Plenum		Drawing No:	3A		
Location	Homogeneous Material	Class	Friable	Material Size	Type of Asbestos	Sample Type	% Asbestos	Sample #		
Ceiling	Sheet Rock	M	N	0 SF	Non ASB	Sampled	0	044H14		
HVAC	Duct Seal	M	N	30 SF	Non ASB	Sampled	0	022H00		
Piping	Heat Hot Water Insulation	T	Y	70 LF	Other	Assumed	N/A			
Wall	Sheet Rock	M	N	0 SF	Non ASB	Sampled	0	044H14		

Building No:	005	Room	S001	Description	Storage		Drawing No:	3		
Location	Homogeneous Material	Class	Friable	Material Size	Type of Asbestos	Sample Type	% Asbestos	Sample #		
Ceiling	Sheet Rock	M	N	0 SF	Non ASB	Sampled	0	044H13		
Flooring	Tile 9 In. & Floor Mastic	M	N	300 SF	Other	Assumed	N/A			
Wall	Sheet Rock	M	N	108 SF	Non ASB	Sampled	0	044H11		

Building No:	005	Room	S003	Description	Storage		Drawing No:	3		
Location	Homogeneous Material	Class	Friable	Material Size	Type of Asbestos	Sample Type	% Asbestos	Sample #		
Ceiling	Sheet Rock	M	N	0 SF	Non ASB	Sampled	0	044H13		
Flooring	Tile 9 In. & Floor Mastic	M	N	120 SF	Other	Assumed	N/A			
Wall	Sheet Rock	M	N	0 SF	Non ASB	Sampled	0	044H13		

Building No:	005	Room	T002	Description	Toilet		Drawing No:	3		
Location	Homogeneous Material	Class	Friable	Material Size	Type of Asbestos	Sample Type	% Asbestos	Sample #		
Ceiling	Sheet Rock	M	N	0 SF	Non ASB	Sampled	0	044H13		
Flooring	Mastic	M	N	133 SF	Other	Assumed	N/A	Under newer flooring		
Wall	Sheet Rock	M	N	0 SF	Non ASB	Sampled	0	044H16		

SACRAMENTO CITY UNIFIED SCHOOL DISTRICT - AHERA 3 YEAR SUSPECT MATERIAL REPORT

DATE PRINTED: 7/1/2011 1

Page 35 of 53

SITE: 480 **SAM BRANNAN** **Address: 5301 ELMER WAY, Sacramento 95822**

Building No: 005 **Room** **ZEXT** **Description** **Exterior** **Drawing No:** 3

Location	Homogeneous Material	Class	Friable	Material Size	Type of Asbestos	Sample Type	% Asbestos	Sample #
Exterior	Plaster	s	N	1200 SF	Non ASB	Sampled	0	B1804
Wall	Wall Panel, Porcelain	M	N	SF	Other	Assumed	N/A	On exterior wall

SACRAMENTO CITY UNIFIED SCHOOL DISTRICT - AHRA 3 YEAR SUSPECT MATERIAL REPORT

DATE PRINTED: 7/1/2011 1

SITE: 480		SAM BRANNAN				Address: 5301 ELMER WAY, Sacramento 95822				
Building No:	006	Room	C011	Description		Office		Drawing No:	4	
Location	Homogeneous Material	Class	Friable	Material Size		Type of Asbestos		Sample Type	% Asbestos	Sample #
Ceiling	Sheet Rock	M	N	0 SF		Non ASB		Sampled	0	044H16
Flooring	Tile 9 In. & Floor Mastic	M	N	88 SF		Other		Assumed	N/A	
Wall	Sheet Rock	M	N	0 SF		Non ASB		Sampled	0	044H15

Building No:	006	Room	C0KB	Description		Office		Drawing No:	4	
Location	Homogeneous Material	Class	Friable	Material Size		Type of Asbestos		Sample Type	% Asbestos	Sample #
Ceiling	Sheet Rock	M	N	0 SF		Non ASB		Sampled	0	044H16
Flooring	Tile 9 In. & Floor Mastic	M	N	64 SF		Other		Assumed	N/A	
Wall	Sheet Rock	M	N	0 SF		Non ASB		Sampled	0	044H16

Building No:	006	Room	H006	Description		Hallway/Stairs		Drawing No:	4	
Location	Homogeneous Material	Class	Friable	Material Size		Type of Asbestos		Sample Type	% Asbestos	Sample #
Ceiling	Acoustical Tile, Splined	M	N	184 SF		Non ASB		Sampled	0	062B00
Ceiling	Sheet Rock	M	N	184 SF		Non ASB		Sampled	0	044H16
Flooring	Tile 9 In. & Floor Mastic	M	N	98 SF		Other		Assumed	N/A	

Building No:	006	Room	H02C	Description		Hallway/Stairs		Drawing No:	4	
Location	Homogeneous Material	Class	Friable	Material Size		Type of Asbestos		Sample Type	% Asbestos	Sample #
Ceiling	Sheet Rock	M	N	0 SF		Non ASB		Sampled	0	044H16
Flooring	Tile 9 In. & Floor Mastic	M	N	64 SF		Other		Assumed	N/A	

Building No:	006	Room	H600	Description		Hallway/Stairs		Drawing No:	4	
Location	Homogeneous Material	Class	Friable	Material Size		Type of Asbestos		Sample Type	% Asbestos	Sample #
Exterior	Plaster	s	N	SF		Non ASB		Sampled	0	B1804

Building No:	006	Room	H601	Description		Hallway/Stairs		Drawing No:	4	
Location	Homogeneous Material	Class	Friable	Material Size		Type of Asbestos		Sample Type	% Asbestos	Sample #
Exterior	Plaster	s	N	SF		Non ASB		Sampled	0	B1804

SACRAMENTO CITY UNIFIED SCHOOL DISTRICT - AHERA 3 YEAR SUSPECT MATERIAL REPORT

DATE PRINTED: 7/1/2011 1

SITE: 480		SAM BRANNAN			Address: 5301 ELMER WAY, Sacramento 95822				
Building No:	006	Room	H602	Description	Hallway/Stairs		Drawing No:	4	
Location	Homogeneous Material	Class	Friable	Material Size		Type of Asbestos	Sample Type	% Asbestos	Sample #
Exterior	Plaster	s	N	2700	SF	Non ASB	Sampled	0	B1804

Building No:	006	Room	I008	Description	Lounge		Drawing No:	4	
Location	Homogeneous Material	Class	Friable	Material Size		Type of Asbestos	Sample Type	% Asbestos	Sample #
Ceiling	Acoustical Tile, Splined	M	N	1300	SF	Non ASB	Sampled	0	062B00
Ceiling	Sheet Rock	M	N	0	SF	Non ASB	Sampled	0	044H14
Flooring	Tile 9 In. & Floor Mastic	M	N	1300	SF	Other	Assumed	N/A	
Wall	Plaster	S	N	1300	SF	Serp	Sampled	1	045H01
Wall	Sheet Rock	M	N	0	SF	Non ASB	Sampled	0	044H14

Building No:	006	Room	J003	Description	Custodial Closet		Drawing No:	4	
Location	Homogeneous Material	Class	Friable	Material Size		Type of Asbestos	Sample Type	% Asbestos	Sample #
Ceiling	Sheet Rock	M	N	0	SF	Non ASB	Sampled	0	044H14
Flooring	Tile 9 In. & Floor Mastic	M	N	24	SF	Other	Assumed	N/A	
Wall	Sheet Rock	M	N	0	SF	Non ASB	Sampled	0	044H14

Building No:	006	Room	K02A	Description	Kitchen		Drawing No:	4	
Location	Homogeneous Material	Class	Friable	Material Size		Type of Asbestos	Sample Type	% Asbestos	Sample #
Ceiling	Sheet Rock	M	N	0	SF	Non ASB	Sampled	0	044H16
Flooring	Tile 9 In. & Floor Mastic	M	N	210	SF	Other	Assumed	N/A	

Building No:	006	Room	K02B	Description	Kitchen		Drawing No:	4	
Location	Homogeneous Material	Class	Friable	Material Size		Type of Asbestos	Sample Type	% Asbestos	Sample #
Ceiling	Sheet Rock	M	N	1000	SF	Non ASB	Sampled	0	044H16
Flooring	Tile 9 In. & Floor Mastic	M	N	1000	SF	Other	Assumed	N/A	
Wall	Sheet Rock	M	N	1500	SF	Non ASB	Sampled	0	044B00

SACRAMENTO CITY UNIFIED SCHOOL DISTRICT - AHERA 3 YEAR SUSPECT MATERIAL REPORT

DATE PRINTED: 7/1/2011 1

Page 38 of 53

SITE: 480 SAM BRANNAN Address: 5301 ELMER WAY, Sacramento 95822

Building No: 006 Room M00K Description Mechanical Room Drawing No: 4

Location	Homogeneous Material	Class	Friable	Material Size	Type of Asbestos	Sample Type	% Asbestos	Sample #
Piping	Dom. Hot Water Insulation	T	N	44 LF	Other	Assumed	N/A	
Piping	Heat Hot Water Insulation	T	N	44 LF	Other	Assumed	N/A	
Wall	Plaster	S	Y	100 SF	Non ASB	Sampled	0	

Building No: 006 Room M01A Description Mechanical Room Drawing No: 4

Location	Homogeneous Material	Class	Friable	Material Size	Type of Asbestos	Sample Type	% Asbestos	Sample #
Ceiling	Sheet Rock	M	N	32 SF	Non ASB	Sampled	0	044H16
Wall	Sheet Rock	M	N	120 SF	Non ASB	Sampled	0	044H14

Building No: 006 Room S004 Description Storage Drawing No: 4

Location	Homogeneous Material	Class	Friable	Material Size	Type of Asbestos	Sample Type	% Asbestos	Sample #
HVAC	Duct Seal	M	N	30 SF	Non ASB	Sampled	0	022H00
Piping	Dom. Hot Water Insulation	T	N	60 LF	Other	Assumed	N/A	
Piping	Heat Hot Water Insulation	T	N	68 LF	Other	Assumed	N/A	
Wall	Plaster	S	N	0 SF	Non ASB	Sampled	0	041B00

Building No: 006 Room S009 Description Storage Drawing No: 4

Location	Homogeneous Material	Class	Friable	Material Size	Type of Asbestos	Sample Type	% Asbestos	Sample #
Ceiling	Sheet Rock	M	N	0 SF	Non ASB	Sampled	0	044H16
Flooring	Tile 9 In. & Floor Mastic	M	N	100 SF	Other	Assumed	N/A	

Building No: 006 Room S012 Description Storage Drawing No: 4

No Suspect Materials Present

Location	Homogeneous Material	Class	Friable	Material Size	Type of Asbestos	Sample Type	% Asbestos	Sample #
----------	----------------------	-------	---------	---------------	------------------	-------------	------------	----------

Building No: 006 Room S018 Description Storage Drawing No: 4

Location	Homogeneous Material	Class	Friable	Material Size	Type of Asbestos	Sample Type	% Asbestos	Sample #
Ceiling	Sheet Rock	M	N	0 SF	Non ASB	Sampled	0	044H14
Flooring	Tile 9 In. & Floor Mastic	M	N	80 SF	Other	Assumed	N/A	
Wall	Sheet Rock	M	N	0 SF	Non ASB	Sampled	0	044H14

SACRAMENTO CITY UNIFIED SCHOOL DISTRICT - AHERA 3 YEAR SUSPECT MATERIAL REPORT

DATE PRINTED: 7/1/2011 1

SITE: 480		SAM BRANNAN				Address: 5301 ELMER WAY, Sacramento 95822			
Building No:	006	Room	S01A	Description	Storage	Drawing No:	4		
Location	Homogeneous Material	Class	Friable	Material Size	Type of Asbestos	Sample Type	% Asbestos	Sample #	
Ceiling	Plaster	S	N	250 SF	Serp	Sampled	1	045H01	
Wall	Fire Rated Door	M	N	42 SF	Other	Assumed	N/A		

Building No:	006	Room	S02A	Description	Storage	Drawing No:	4		
Location	Homogeneous Material	Class	Friable	Material Size	Type of Asbestos	Sample Type	% Asbestos	Sample #	
Ceiling	Sheet Rock	M	N	0 SF	Non ASB	Sampled	0	044H16	
Flooring	Tile 9 In. & Floor Mastic	M	N	88 SF	Other	Assumed	N/A		
Wall	Sheet Rock	M	N	0 SF	Non ASB	Sampled	0	044H16	

Building No:	006	Room	S0K2	Description	Storage	Drawing No:	4		
Location	Homogeneous Material	Class	Friable	Material Size	Type of Asbestos	Sample Type	% Asbestos	Sample #	
Ceiling	Sheet Rock	M	N	0 SF	Non ASB	Sampled	0	044H15	
Flooring	Tile 9 In. & Floor Mastic	M	N	64 SF	Other	Assumed	N/A		

Building No:	006	Room	T00K	Description	Toilet	Drawing No:	4		
Location	Homogeneous Material	Class	Friable	Material Size	Type of Asbestos	Sample Type	% Asbestos	Sample #	
Ceiling	Sheet Rock	M	N	0 SF	Non ASB	Sampled	0	044H15	
Wall	Sheet Rock	M	N	0 SF	Non ASB	Sampled	0	044H15	

Building No:	006	Room	T010	Description	Toilet	Drawing No:	4		
Location	Homogeneous Material	Class	Friable	Material Size	Type of Asbestos	Sample Type	% Asbestos	Sample #	
Ceiling	Sheet Rock	M	N	0 SF	Non ASB	Sampled	0	044H15	
Wall	Sheet Rock	M	N	0 SF	Non ASB	Sampled	0	044H15	

Building No:	006	Room	T0UA	Description	Toilet	Drawing No:	4		
Location	Homogeneous Material	Class	Friable	Material Size	Type of Asbestos	Sample Type	% Asbestos	Sample #	
Ceiling	Plaster	s	N	170 SF	Non ASB	Sampled	0	P2973	

SACRAMENTO CITY UNIFIED SCHOOL DISTRICT - AHERA 3 YEAR SUSPECT MATERIAL REPORT

DATE PRINTED: 7/1/2011 1

SITE: 480		SAM BRANNAN				Address: 5301 ELMER WAY, Sacramento 95822			
Building No:	006	Room	T0UB	Description		Toilet		Drawing No:	4
Location	Homogeneous Material	Class	Friable	Material Size		Type of Asbestos	Sample Type	% Asbestos	Sample #
Ceiling	Plaster	s	N	170	SF	Non ASB	Sampled	0	P2973

Building No:	006	Room	U001	Description		Multipurpose/Cafeteria		Drawing No:	4
Location	Homogeneous Material	Class	Friable	Material Size		Type of Asbestos	Sample Type	% Asbestos	Sample #
Ceiling	Acoustical Tile, Lay In	M	N		SF	Non ASB	Sampled	0	B1326 New 2004
Ceiling	Asbestos Cement Panel	M	N	0	SF	Non ASB	Assumed	N/A	
Flooring	Tile 12 In.	M	N	6800	SF	Non ASB	Sampled	0	B2686
Wall	Acoustical Tile, Splined	M	N	4000	SF	Non ASB	Sampled	0	T2375
Wall	Plaster	S	N	1040	SF	Serp	Sampled	1	045H01
Wall	Wall Panel, Porcelain	M	N		SF	Other	Assumed	N/A	On exterior wall

Building No:	006	Room	U01A	Description		Multipurpose/Cafeteria		Drawing No:	4
Location	Homogeneous Material	Class	Friable	Material Size		Type of Asbestos	Sample Type	% Asbestos	Sample #
Ceiling	Plaster	s	N	1500	SF	Non ASB	Sampled	0	P2973
Wall	Acoustical Tile, Splined	M	N	0	SF	Non ASB	Sampled	0	T2375
Wall	Plaster	s	N	7800	SF	Non ASB	Sampled	0	B1212

Building No:	006	Room	Z0KA	Description		Misc. Room		Drawing No:	4
Location	Homogeneous Material	Class	Friable	Material Size		Type of Asbestos	Sample Type	% Asbestos	Sample #
Ceiling	Sheet Rock	M	N	0	SF	Non ASB	Sampled	0	044H15
Flooring	Tile 9 In. & Floor Mastic	M	N	91	SF	Other	Assumed	N/A	
Wall	Sheet Rock	M	N	0	SF	Non ASB	Sampled	0	044H15

Building No:	006	Room	ZA06	Description		Attic		Drawing No:	4A
Location	Homogeneous Material	Class	Friable	Material Size		Type of Asbestos	Sample Type	% Asbestos	Sample #
Ceiling	Sheet Rock	M	N	0	SF	Non ASB	Sampled	0	044H16
Piping	Dom. Hot Water Insulation	T	Y	248	LF	Other	Assumed	N/A	
Piping	Heat Hot Water Insulation	T	Y	12	LF	Other	Assumed	N/A	
Wall	Sheet Rock	M	N	0	SF	Non ASB	Sampled	0	044H16

SACRAMENTO CITY UNIFIED SCHOOL DISTRICT - AHERA 3 YEAR SUSPECT MATERIAL REPORT

DATE PRINTED: 7/1/2011 1

Page 41 of 53

SITE: 480 **SAM BRANNAN** **Address: 5301 ELMER WAY, Sacramento 95822**

Building No: 006 **Room** **ZEXT** **Description** **Exterior** **Drawing No: 4**

Location	Homogeneous Material	Class	Friable	Material Size	Type of Asbestos	Sample Type	% Asbestos	Sample #
Exterior	Plaster	s	N	2000 SF	Non ASB	Sampled	0	B1804
Wall	Mortar, Ceramic Tile	m	Y	SF	Non ASB	Sampled	0	J1694
Wall	Wall Panel, Porcelain	M	N	SF	Other	Assumed	N/A	On exterior wall

SACRAMENTO CITY UNIFIED SCHOOL DISTRICT - AHERA 3 YEAR SUSPECT MATERIAL REPORT

DATE PRINTED: 7/1/2011 1

Page 42 of 53

SITE: 480 **SAM BRANNAN** **Address: 5301 ELMER WAY, Sacramento 95822**

Building No: 007 **Room** C005 **Description** Office **Drawing No:** 7

Location	Homogeneous Material	Class	Friable	Material Size	Type of Asbestos	Sample Type	% Asbestos	Sample #
Ceiling	Acoustical Tile, Splined	M	N	140 SF	Non ASB	Sampled	0	062B00
Ceiling	Sheet Rock	M	N	140 SF	Non ASB	Sampled	0	B2678
Flooring	Tile 9 In. & Floor Mastic	M	N	140 SF	Other	Assumed	N/A	
Wall	Plaster	s	N	340 SF	Non ASB	Sampled	0	B1212

Building No: 007 **Room** C006 **Description** Office **Drawing No:** 7

Location	Homogeneous Material	Class	Friable	Material Size	Type of Asbestos	Sample Type	% Asbestos	Sample #
Ceiling	Sheet Rock	M	N	SF	Non ASB	Sampled	0	B2678
Flooring	Tile 9 In. & Floor Mastic	M	N	140 SF	Other	Assumed	N/A	
Wall	Plaster	s	N	340 SF	Non ASB	Sampled	0	B1212

Building No: 007 **Room** J001 **Description** Custodial Closet **Drawing No:** 7

Location	Homogeneous Material	Class	Friable	Material Size	Type of Asbestos	Sample Type	% Asbestos	Sample #
Ceiling	Sheet Rock	M	N	0 SF	Non ASB	Sampled	0	044H17
Wall	Sheet Rock	M	N	0 SF	Non ASB	Sampled	0	044H17

Building No: 007 **Room** O030 **Description** Classroom **Drawing No:** 7

Location	Homogeneous Material	Class	Friable	Material Size	Type of Asbestos	Sample Type	% Asbestos	Sample #
Ceiling	Acoustical Tile, Splined	M	N	0 SF	Non ASB	Sampled	0	100B00
Ceiling	Sheet Rock	M	N	1500 SF	Non ASB	Sampled	0	B2678
Flooring	Tile 9 In. & Floor Mastic	M	N	1500 SF	Other	Assumed	N/A	
Wall	Acoustical Tile, Splined	M	N	45 SF	Non ASB	Sampled	0	T2378
Wall	Plaster	s	N	2500 SF	Non ASB	Sampled	0	B1212
Wall	Transite Chalk Board	M	N	64 SF	Other	Assumed	N/A	

SACRAMENTO CITY UNIFIED SCHOOL DISTRICT - AHERA 3 YEAR SUSPECT MATERIAL REPORT

DATE PRINTED: 7/1/2011 1

SITE: 480		SAM BRANNAN				Address: 5301 ELMER WAY, Sacramento 95822				
Building No:	007	Room	O031	Description	Classroom		Drawing No:	7		
Location	Homogeneous Material	Class	Friable	Material Size	Type of Asbestos	Sample Type	% Asbestos	Sample #		
Ceiling	Acoustical Tile, Lay In	M	N	1500 SF	Non ASB	Sampled	0	B6281		
Flooring	Tile 9 In. & Floor Mastic	M	N	1500 SF	Other	Assumed	N/A			
Wall	Acoustical Tile, Splined	M	N	160 SF	Non ASB	Sampled	0	T2378		
Wall	Plaster	s	N	2500 SF	Non ASB	Sampled	0	B1212		
Wall	Transite Chalk Board	M	N	64 SF	Other	Assumed	N/A			

Building No:	007	Room	O032	Description	Classroom		Drawing No:	7		
Location	Homogeneous Material	Class	Friable	Material Size	Type of Asbestos	Sample Type	% Asbestos	Sample #		
Ceiling	Acoustical Tile, Splined	M	N	1200 SF	Non ASB	Sampled	0	062B00		
Ceiling	Sheet Rock	M	N	1500 SF	Non ASB	Sampled	0	B2678		
Flooring	Tile 9 In. & Floor Mastic	M	N	1500 SF	Other	Assumed	N/A			
Wall	Acoustical Tile, Splined	M	N	560 SF	Non ASB	Sampled	0	T2378		
Wall	Plaster	s	N	2500 SF	Non ASB	Sampled	0	B1212		
Wall	Transite Chalk Board	M	N	64 SF	Other	Assumed	N/A			

Building No:	007	Room	S004	Description	Storage		Drawing No:	7		
Location	Homogeneous Material	Class	Friable	Material Size	Type of Asbestos	Sample Type	% Asbestos	Sample #		
Ceiling	Acoustical Tile, Splined	M	N	144 SF	Non ASB	Sampled	0	062B00		
Ceiling	Plaster	s	N	140 SF	Non ASB	Sampled	0	P2973		
Flooring	Tile 9 In. & Floor Mastic	M	N	140 SF	Other	Assumed	N/A			
Wall	Plaster	s	N	340 SF	Non ASB	Sampled	0	B1212		

Building No:	007	Room	T001	Description	Toilet		Drawing No:	7		
Location	Homogeneous Material	Class	Friable	Material Size	Type of Asbestos	Sample Type	% Asbestos	Sample #		
Ceiling	Sheet Rock	M	N	0 SF	Non ASB	Sampled	0	044H17		
Wall	Sheet Rock	M	N	0 SF	Non ASB	Sampled	0	044H17		

Building No:	007	Room	T002	Description	Toilet		Drawing No:	7		
Location	Homogeneous Material	Class	Friable	Material Size	Type of Asbestos	Sample Type	% Asbestos	Sample #		
Ceiling	Sheet Rock	M	N	0 SF	Non ASB	Sampled	0	044H17		
Wall	Sheet Rock	M	N	0 SF	Non ASB	Sampled	0	044H17		

SACRAMENTO CITY UNIFIED SCHOOL DISTRICT - AHERA 3 YEAR SUSPECT MATERIAL REPORT

DATE PRINTED: 7/1/2011 1

Page 44 of 53

SITE: 480 **SAM BRANNAN** **Address: 5301 ELMER WAY, Sacramento 95822**

Building No: 007 **Room ZA7A** **Description Attic** **Drawing No: 7**

Location	Homogeneous Material	Class	Friable	Material Size	Type of Asbestos	Sample Type	% Asbestos	Sample #
Ceiling	Sheet Rock	M	N	640 SF	Non ASB	Sampled	0	044H15
HVAC	Duct Seal	M	N	50 SF	Non ASB	Sampled	0	022H00
Piping	Heat Hot Water Insulation	T	Y	70 LF	Other	Assumed	N/A	
Wall	Sheet Rock	M	N	450 SF	Non ASB	Sampled	0	044H17

Building No: 007 **Room ZA7B** **Description Attic** **Drawing No: 7**

Location	Homogeneous Material	Class	Friable	Material Size	Type of Asbestos	Sample Type	% Asbestos	Sample #
HVAC	Duct Seal	M	N	50 SF	Non ASB	Sampled	0	022H00
Piping	Heat Hot Water Insulation	T	Y	70 LF	Other	Assumed	N/A	
Wall	Sheet Rock	M	N	128 SF	Non ASB	Sampled	0	044H17

Building No: 007 **Room ZEXT** **Description Exterior** **Drawing No: 7**

Location	Homogeneous Material	Class	Friable	Material Size	Type of Asbestos	Sample Type	% Asbestos	Sample #
Exterior	Plaster	s	N	1200 SF	Non ASB	Sampled	0	B1804

SACRAMENTO CITY UNIFIED SCHOOL DISTRICT - AHERA 3 YEAR SUSPECT MATERIAL REPORT

DATE PRINTED: 7/1/2011 1

SITE: 480 **SAM BRANNAN** **Address: 5301 ELMER WAY, Sacramento 95822**

Building No: 008 **Room B800** **Description Boiler Room** **Drawing No: 6**

Location	Homogeneous Material	Class	Friable	Material Size	Type of Asbestos	Sample Type	% Asbestos	Sample #
----------	----------------------	-------	---------	---------------	------------------	-------------	------------	----------

Building No: 008 **Room C80B** **Description Office** **Drawing No: 6**

Location	Homogeneous Material	Class	Friable	Material Size	Type of Asbestos	Sample Type	% Asbestos	Sample #
----------	----------------------	-------	---------	---------------	------------------	-------------	------------	----------

Flooring	Mastic	m	N	SF	Non ASB	Sampled	0	J1461
Flooring	Vinyl Sheet	m	N	SF	Non ASB	Sampled	0	J1461
Wall	Sheet Rock	M	N	0 SF	Non ASB	Sampled	0	044H19

Building No: 008 **Room C80G** **Description Office** **Drawing No: 6**

Location	Homogeneous Material	Class	Friable	Material Size	Type of Asbestos	Sample Type	% Asbestos	Sample #
----------	----------------------	-------	---------	---------------	------------------	-------------	------------	----------

Flooring	Tile 12 In.	M	N	200 SF	Serp	Sampled	7	B2684 IN MASTIC
Wall	Sheet Rock	M	N	0 SF	Non ASB	Sampled	0	044H17

Building No: 008 **Room G800** **Description Gym** **Drawing No: 6**

Location	Homogeneous Material	Class	Friable	Material Size	Type of Asbestos	Sample Type	% Asbestos	Sample #
----------	----------------------	-------	---------	---------------	------------------	-------------	------------	----------

Ceiling	Acoustical Tile, Splined	M	N	3040 SF	Non ASB	Sampled	0	062B00
Wall	Fire Rated Door	M	Y	84 SF	Other	Assumed	N/A	

Building No: 008 **Room G80B** **Description Gym** **Drawing No: 6**

Location	Homogeneous Material	Class	Friable	Material Size	Type of Asbestos	Sample Type	% Asbestos	Sample #
----------	----------------------	-------	---------	---------------	------------------	-------------	------------	----------

Piping	Dom. Hot Water Insulation	T	N	92 LF	Other	Assumed	N/A	
Piping	Heat Hot Water Insulation	T	N	160 LF	Other	Assumed	N/A	

Building No: 008 **Room G80G** **Description Gym** **Drawing No: 6**

Location	Homogeneous Material	Class	Friable	Material Size	Type of Asbestos	Sample Type	% Asbestos	Sample #
----------	----------------------	-------	---------	---------------	------------------	-------------	------------	----------

Piping	Dom. Hot Water Insulation	T	N	92 LF	Other	Assumed	N/A	
Piping	Heat Hot Water Insulation	T	N	160 LF	Other	Assumed	N/A	

SACRAMENTO CITY UNIFIED SCHOOL DISTRICT - AHERA 3 YEAR SUSPECT MATERIAL REPORT

DATE PRINTED: 7/1/2011 1

Page 46 of 53

SITE: 480		SAM BRANNAN				Address: 5301 ELMER WAY, Sacramento 95822			
Building No:	008	Room	H800	Description	Hallway/Stairs		Drawing No:	6	
Location	Homogeneous Material	Class	Friable	Material Size		Type of Asbestos	Sample Type	% Asbestos	Sample #
Exterior	Plaster	s	N	1040	SF	Non ASB	Sampled	0	P2973

Building No:	008	Room	H80B	Description	Hallway/Stairs		Drawing No:	6	
Location	Homogeneous Material	Class	Friable	Material Size		Type of Asbestos	Sample Type	% Asbestos	Sample #
Ceiling	Acoustical Tile, Splined	M	N	150	SF	Non ASB	Sampled	0	062B00
Ceiling	Plaster	S	N	150	SF	Serp	Sampled	1	B5091
Wall	Fire Rated Door	M	N	42	SF	Other	Assumed	N/A	

Building No:	008	Room	H80G	Description	Hallway/Stairs		Drawing No:	6	
Location	Homogeneous Material	Class	Friable	Material Size		Type of Asbestos	Sample Type	% Asbestos	Sample #
Ceiling	Acoustical Tile, Splined	M	N	150	SF	Non ASB	Sampled	0	062B00
Ceiling	Plaster	s	N		SF	Non ASB	Sampled	0	P2973
Wall	Fire Rated Door	M	N	42	SF	Other	Assumed	N/A	

Building No:	008	Room	HR8B	Description	Hallway/Stairs		Drawing No:	6	
Location	Homogeneous Material	Class	Friable	Material Size		Type of Asbestos	Sample Type	% Asbestos	Sample #
Ceiling	Plaster	s	N		SF	Non ASB	Sampled	0	P2973
Wall	Fire Rated Door	M	N	42	SF	Other	Assumed	N/A	
Wall	Sheet Rock	M	N	0	SF	Non ASB	Sampled	0	044H20

Building No:	008	Room	HR8G	Description	Hallway/Stairs		Drawing No:	6	
Location	Homogeneous Material	Class	Friable	Material Size		Type of Asbestos	Sample Type	% Asbestos	Sample #
Ceiling	Acoustical Tile, Splined	M	N	182	SF	Non ASB	Sampled	0	062B00
Ceiling	Plaster	S	N	150	SF	Serp	Sampled	1	
Wall	Fire Rated Door	M	Y	42	SF	Other	Assumed	N/A	
Wall	Sheet Rock	M	N	0	SF	Non ASB	Sampled	0	044H19

Building No:	008	Room	JR8B	Description	Custodial Closet		Drawing No:	6	
Location	Homogeneous Material	Class	Friable	Material Size		Type of Asbestos	Sample Type	% Asbestos	Sample #
Ceiling	Sheet Rock	M	N		SF	Non ASB	Sampled	0	044H18
Wall	Sheet Rock	M	N	0	SF	Non ASB	Sampled	0	044H20

SACRAMENTO CITY UNIFIED SCHOOL DISTRICT - AHERA 3 YEAR SUSPECT MATERIAL REPORT

DATE PRINTED: 7/1/2011 1

SITE: 480		SAM BRANNAN			Address: 5301 ELMER WAY, Sacramento 95822			
Building No:	008	Room	JR8G	Description	Custodial Closet	Drawing No:	6	
Location	Homogeneous Material	Class	Friable	Material Size	Type of Asbestos	Sample Type	% Asbestos	Sample #
Ceiling	Sheet Rock	M	N	0 SF	Non ASB	Sampled	0	044H18
Wall	Sheet Rock	M	N	0 SF	Non ASB	Sampled	0	044H18

Building No:	008	Room	R80B	Description	Locker Room/Shower	Drawing No:	6	
Location	Homogeneous Material	Class	Friable	Material Size	Type of Asbestos	Sample Type	% Asbestos	Sample #
Ceiling	Plaster	s	N	28 SF	Non ASB	Sampled	0	P2973
Piping	Dom. Hot Water Insulation	T	N	56 LF	Other	Assumed	N/A	
Piping	Heat Hot Water Insulation	T	N	160 LF	Other	Assumed	N/A	
Wall	Plaster	s	N	323 SF	Non ASB	Sampled	0	B1212

Building No:	008	Room	R80G	Description	Locker Room/Shower	Drawing No:	6	
Location	Homogeneous Material	Class	Friable	Material Size	Type of Asbestos	Sample Type	% Asbestos	Sample #
Ceiling	Plaster	s	N	28 SF	Non ASB	Sampled	0	P2973
Piping	Dom. Hot Water Insulation	T	N	56 LF	Other	Assumed	N/A	
Piping	Heat Hot Water Insulation	T	Y	160 LF	Other	Assumed	N/A	
Wall	Plaster	s	N	323 SF	Non ASB	Sampled	0	B1212

Building No:	008	Room	S8B1	Description	Storage	Drawing No:	6	
Location	Homogeneous Material	Class	Friable	Material Size	Type of Asbestos	Sample Type	% Asbestos	Sample #
Piping	Dom. Hot Water Insulation	T	N	22 LF	Other	Assumed	N/A	
Piping	Heat Hot Water Insulation	T	N	32 LF	Other	Assumed	N/A	

Building No:	008	Room	S8B2	Description	Storage	Drawing No:	6	
Location	Homogeneous Material	Class	Friable	Material Size	Type of Asbestos	Sample Type	% Asbestos	Sample #
Ceiling	Sheet Rock	M	N	144 SF	Non ASB	Sampled	0	043B00
Wall	Sheet Rock	M	N	344 SF	Non ASB	Sampled	0	043B00

Building No:	008	Room	S8B3	Description	Storage	Drawing No:	6	
Location	Homogeneous Material	Class	Friable	Material Size	Type of Asbestos	Sample Type	% Asbestos	Sample #
Piping	Heat Hot Water Insulation	T	Y	28 LF	Other	Assumed	N/A	

SACRAMENTO CITY UNIFIED SCHOOL DISTRICT - AHERA 3 YEAR SUSPECT MATERIAL REPORT

DATE PRINTED: 7/1/2011 1

SITE: 480		SAM BRANNAN				Address: 5301 ELMER WAY, Sacramento 95822				
Building No:	008	Room	S8G1	Description	Storage		Drawing No:	6		
Location	Homogeneous Material	Class	Friable	Material Size	Type of Asbestos	Sample Type	% Asbestos	Sample #		
Ceiling	Sheet Rock	M	N	0 SF	Non ASB	Sampled	0	044H18		
Wall	Sheet Rock	M	N	0 SF	Non ASB	Sampled	0	044H18		

Building No:	008	Room	S8G2	Description	Storage		Drawing No:	6		
Location	Homogeneous Material	Class	Friable	Material Size	Type of Asbestos	Sample Type	% Asbestos	Sample #		
HVAC	Duct Seal	m	N	6 SF	Non ASB	Sampled	0	022H00		
Piping	Dom. Hot Water Insulation	T	N	22 LF	Other	Assumed	N/A			
Piping	Heat Hot Water Insulation	T	N	32 LF	Other	Assumed	N/A			

Building No:	008	Room	S8G3	Description	Storage		Drawing No:	6		
Location	Homogeneous Material	Class	Friable	Material Size	Type of Asbestos	Sample Type	% Asbestos	Sample #		
Piping	Dom. Hot Water Insulation	T	N	16 LF	Other	Assumed	N/A			
Piping	Heat Hot Water Insulation	T	N	30 LF	Other	Assumed	N/A			

Building No:	008	Room	SC8G	Description	Storage		Drawing No:	6		
Location	Homogeneous Material	Class	Friable	Material Size	Type of Asbestos	Sample Type	% Asbestos	Sample #		
Flooring	Tile 12 In.	M	N	66 SF	Serp	Sampled	7			
Wall	Sheet Rock	M	N	0 SF	Non ASB	Sampled	0	044H17		

Building No:	008	Room	SR8B	Description	Storage		Drawing No:	6		
Location	Homogeneous Material	Class	Friable	Material Size	Type of Asbestos	Sample Type	% Asbestos	Sample #		
Ceiling	Sheet Rock	M	N	0 SF	Non ASB	Sampled	0	044H19		
Wall	Sheet Rock	M	N	0 SF	Non ASB	Sampled	0	044H19		

Building No:	008	Room	SR8G	Description	Storage		Drawing No:	6		
Location	Homogeneous Material	Class	Friable	Material Size	Type of Asbestos	Sample Type	% Asbestos	Sample #		
Ceiling	Sheet Rock	M	N	0 SF	Non ASB	Sampled	0	044H18		
Wall	Sheet Rock	M	N	0 SF	Non ASB	Sampled	0	044H18		

SACRAMENTO CITY UNIFIED SCHOOL DISTRICT - AHERA 3 YEAR SUSPECT MATERIAL REPORT

DATE PRINTED: 7/1/2011 1

SITE: 480		SAM BRANNAN				Address: 5301 ELMER WAY, Sacramento 95822				
Building No:	008	Room	TC8B	Description	Toilet		Drawing No:	6		
Location	Homogeneous Material	Class	Friable	Material Size	Type of Asbestos	Sample Type	% Asbestos	Sample #		
Ceiling	Sheet Rock	M	N	0 SF	Non ASB	Sampled	0	044H19		
Flooring	Floor Leveling Compound	m	N	SF	Non ASB	Sampled	0	J1416		
Flooring	Mastic	m	N	SF	Non ASB	Sampled	0	J1416		
Flooring	Vinyl Sheet	m	N	SF	Non ASB	Sampled	0	J1416		
Wall	Sheet Rock	M	N	0 SF	Non ASB	Sampled	0	044H19		

Building No:	008	Room	TC8G	Description	Toilet		Drawing No:	6		
Location	Homogeneous Material	Class	Friable	Material Size	Type of Asbestos	Sample Type	% Asbestos	Sample #		
Ceiling	Sheet Rock	M	N	0 SF	Non ASB	Sampled	0	044H18		
Flooring	Tile 9 In. & Floor Mastic	M	N	66 SF	Other	Assumed	N/A			
Wall	Sheet Rock	M	N	0 SF	Non ASB	Sampled	0	044H19		

Building No:	008	Room	TR8B	Description	Toilet		Drawing No:	6		
Location	Homogeneous Material	Class	Friable	Material Size	Type of Asbestos	Sample Type	% Asbestos	Sample #		
Ceiling	Sheet Rock	M	N	0 SF	Non ASB	Sampled	0	044H19		
Wall	Sheet Rock	M	N	0 SF	Non ASB	Sampled	0	044H19		

Building No:	008	Room	TR8G	Description	Toilet		Drawing No:	6		
Location	Homogeneous Material	Class	Friable	Material Size	Type of Asbestos	Sample Type	% Asbestos	Sample #		
Ceiling	Plaster	s	N	243 SF	Non ASB	Sampled	0	P2973		
Wall	Plaster	s	N	204 SF	Non ASB	Sampled	0	B1212		

Building No:	008	Room	ZA8B	Description	Attic		Drawing No:	6A		
Location	Homogeneous Material	Class	Friable	Material Size	Type of Asbestos	Sample Type	% Asbestos	Sample #		
HVAC	Duct Seal	M	N	50 SF	Non ASB	Sampled	0	022H00		
Piping	Dom. Hot Water Insulation	T	N	80 LF	Other	Assumed	N/A			
Piping	Heat Hot Water Insulation	T	N	12 LF	Other	Assumed	N/A			

SACRAMENTO CITY UNIFIED SCHOOL DISTRICT - AHERA 3 YEAR SUSPECT MATERIAL REPORT

DATE PRINTED: 7/1/2011 1

SITE: 480 **SAM BRANNAN** **Address: 5301 ELMER WAY, Sacramento 95822**

Building No: 008 **Room ZA8G** **Description Attic** **Drawing No: 6A**

Location	Homogeneous Material	Class	Friable	Material Size	Type of Asbestos	Sample Type	% Asbestos	Sample #
HVAC	Duct Seal	M	N	50 SF	Non ASB	Sampled	0	022H00
Piping	Dom. Hot Water Insulation	T	N	80 LF	Other	Assumed	N/A	
Piping	Heat Hot Water Insulation	T	N	12 LF	Other	Assumed	N/A	

Building No: 008 **Room ZATB** **Description Attic** **Drawing No: 6A**

Location **Homogeneous Material** **Class** **Friable** **Material Size** **Type of Asbestos** **Sample Type** **% Asbestos** **Sample #**

Building No: 008 **Room ZATG** **Description Attic** **Drawing No: 6A**

Location **Homogeneous Material** **Class** **Friable** **Material Size** **Type of Asbestos** **Sample Type** **% Asbestos** **Sample #**

Building No: 008 **Room ZEXT** **Description Exterior** **Drawing No: 6**

Location **Homogeneous Material** **Class** **Friable** **Material Size** **Type of Asbestos** **Sample Type** **% Asbestos** **Sample #**

Exterior	Plaster	s	N	SF	Non ASB	Sampled	0	B1804
----------	---------	---	---	----	---------	---------	---	-------

SACRAMENTO CITY UNIFIED SCHOOL DISTRICT - AHERA 3 YEAR SUSPECT MATERIAL REPORT

DATE PRINTED: 7/1/2011 1

SITE: 480 | **SAM BRANNAN** | **Address: 5301 ELMER WAY, Sacramento 95822**

Building No: 009 | **Room B900** | **Description Boiler Room** | **Drawing No: 3**

Location	Homogeneous Material	Class	Friable	Material Size	Type of Asbestos	Sample Type	% Asbestos	Sample #
----------	----------------------	-------	---------	---------------	------------------	-------------	------------	----------

Building No: 009 | **Room C028** | **Description Office** | **Drawing No: 3**

Location	Homogeneous Material	Class	Friable	Material Size	Type of Asbestos	Sample Type	% Asbestos	Sample #
----------	----------------------	-------	---------	---------------	------------------	-------------	------------	----------

Ceiling	Acoustical Tile, Splined	M	N	90 SF	Non ASB	Sampled	0	062B00
Flooring	Tile 9 In. & Floor Mastic	M	N	90 SF	Other	Assumed	N/A	

Building No: 009 | **Room C029** | **Description Office** | **Drawing No: 3**

Location	Homogeneous Material	Class	Friable	Material Size	Type of Asbestos	Sample Type	% Asbestos	Sample #
----------	----------------------	-------	---------	---------------	------------------	-------------	------------	----------

Ceiling	Acoustical Tile, Splined	M	N	160 SF	Non ASB	Sampled	0	062B00
Flooring	Tile 9 In. & Floor Mastic	M	N	160 SF	Other	Assumed	N/A	

Building No: 009 | **Room H900** | **Description Hallway/Stairs** | **Drawing No: 3**

Location	Homogeneous Material	Class	Friable	Material Size	Type of Asbestos	Sample Type	% Asbestos	Sample #
----------	----------------------	-------	---------	---------------	------------------	-------------	------------	----------

Exterior	Plaster	S	Y	2484 SF	Serp	Sampled	5	B5093
----------	---------	---	---	---------	------	---------	---	-------

Building No: 009 | **Room O027** | **Description Classroom** | **Drawing No: 3**

Location	Homogeneous Material	Class	Friable	Material Size	Type of Asbestos	Sample Type	% Asbestos	Sample #
----------	----------------------	-------	---------	---------------	------------------	-------------	------------	----------

Flooring	Tile 12 In.	M	N	1500 SF	Non ASB	Sampled	0	Under carpet
Piping	Heat Hot Water Insulation	T	N	74 LF	Other	Assumed	N/A	Behind book shelf, east wall

Building No: 009 | **Room O029** | **Description Classroom** | **Drawing No: 3**

Location	Homogeneous Material	Class	Friable	Material Size	Type of Asbestos	Sample Type	% Asbestos	Sample #
----------	----------------------	-------	---------	---------------	------------------	-------------	------------	----------

Flooring	Vinyl Sheet	M	N	456 SF	Non ASB	Sampled	0	T2366
Wall	Wall Panel, Porcelain	M	N	SF	Other	Assumed	N/A	On exterior wall

Building No: 009 | **Room S900** | **Description Storage** | **Drawing No: 3**

Location	Homogeneous Material	Class	Friable	Material Size	Type of Asbestos	Sample Type	% Asbestos	Sample #
----------	----------------------	-------	---------	---------------	------------------	-------------	------------	----------

Wall	Sheet Rock	M	N	0 SF	Non ASB	Sampled	0	044H20
------	------------	---	---	------	---------	---------	---	--------

SACRAMENTO CITY UNIFIED SCHOOL DISTRICT - AHERA 3 YEAR SUSPECT MATERIAL REPORT

DATE PRINTED: 7/1/2011 1

SITE: 480 SAM BRANNAN Address: 5301 ELMER WAY, Sacramento 95822

Building No: 009 Room T90B Description Toilet Drawing No: 3

Location	Homogeneous Material	Class	Friable	Material Size	Type of Asbestos	Sample Type	% Asbestos	Sample #
Ceiling	Sheet Rock	M	N	0 SF	Non ASB	Sampled	0	044H20
Wall	Sheet Rock	M	N	0 SF	Non ASB	Sampled	0	044H20

Building No: 009 Room T90G Description Toilet Drawing No: 3

Location	Homogeneous Material	Class	Friable	Material Size	Type of Asbestos	Sample Type	% Asbestos	Sample #
Ceiling	Sheet Rock	M	N	0 SF	Non ASB	Sampled	0	044H20
Wall	Sheet Rock	M	N	0 SF	Non ASB	Sampled	0	044H20

Building No: 009 Room X028 Description Library Drawing No: 3

Location	Homogeneous Material	Class	Friable	Material Size	Type of Asbestos	Sample Type	% Asbestos	Sample #
Flooring	Tile 9 In. & Floor Mastic	M	N	1100 SF	Other	Assumed	N/A	Under carpet
Piping	Heat Hot Water Insulation	T	N	LF	Other	Assumed	N/A	Behind book shelf, east wall
Wall	Wall Panel, Porcelain	M	N	SF	Other	Assumed	N/A	On exterior wall

Building No: 009 Room ZATB Description Attic Drawing No: 3A

Location	Homogeneous Material	Class	Friable	Material Size	Type of Asbestos	Sample Type	% Asbestos	Sample #
Wall	Sheet Rock	M	N	0 SF	Non ASB	Sampled	0	044H20

Building No: 009 Room ZATG Description Attic Drawing No: 3A

Location	Homogeneous Material	Class	Friable	Material Size	Type of Asbestos	Sample Type	% Asbestos	Sample #
Wall	Sheet Rock	M	N	0 SF	Non ASB	Sampled	0	044H20

Building No: 009 Room ZEXT Description Exterior Drawing No: 3

Location	Homogeneous Material	Class	Friable	Material Size	Type of Asbestos	Sample Type	% Asbestos	Sample #
Exterior	Plaster	s	N	SF	Non ASB	Sampled	0	B1804
Wall	Wall Panel, Porcelain	M	N	SF	Other	Assumed	N/A	On exterior wall

SACRAMENTO CITY UNIFIED SCHOOL DISTRICT - AHERA 3 YEAR SUSPECT MATERIAL REPORT

DATE PRINTED: 7/1/2011 1

Page 53 of 53

SITE: 480	SAM BRANNAN				Address: 5301 ELMER WAY, Sacramento 95822				
Building No:	P01	Room	O033	Description	Classroom	Drawing No:	5	Built With Non-Asbestos Materials	
Location	Homogeneous Material	Class	Friable	Material Size	Type of Asbestos	Sample Type	% Asbestos	Sample #	

Building No:	P01	Room	O034	Description	Classroom	Drawing No:	5	Built With Non-Asbestos Materials	
Location	Homogeneous Material	Class	Friable	Material Size	Type of Asbestos	Sample Type	% Asbestos	Sample #	