

C:\Users\amcgm\Documents\AbyLocal Files\186668000 Luther Burbank HS_Abbigail McClinn\17 4/20/2023 2:26:31 PM

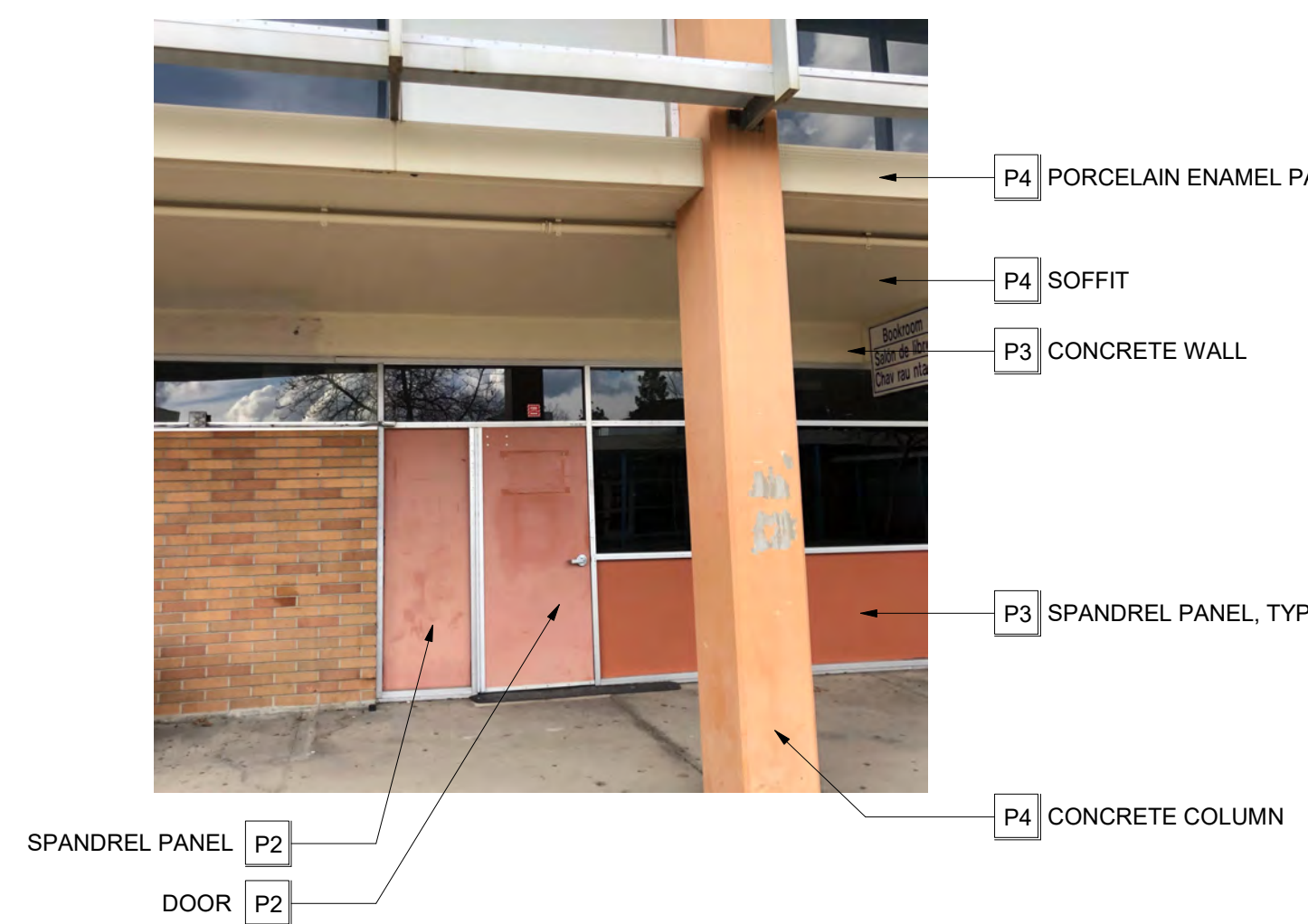
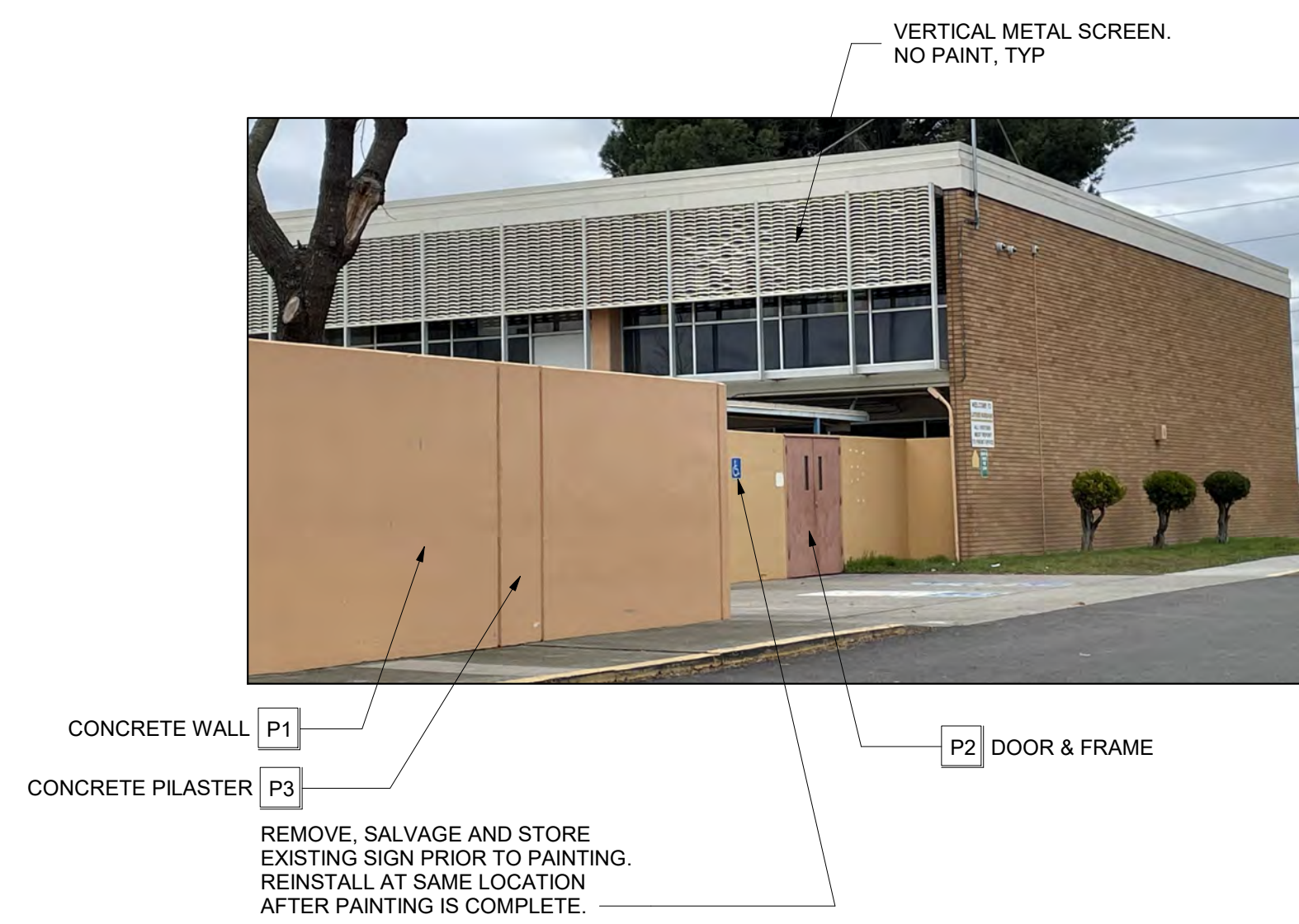
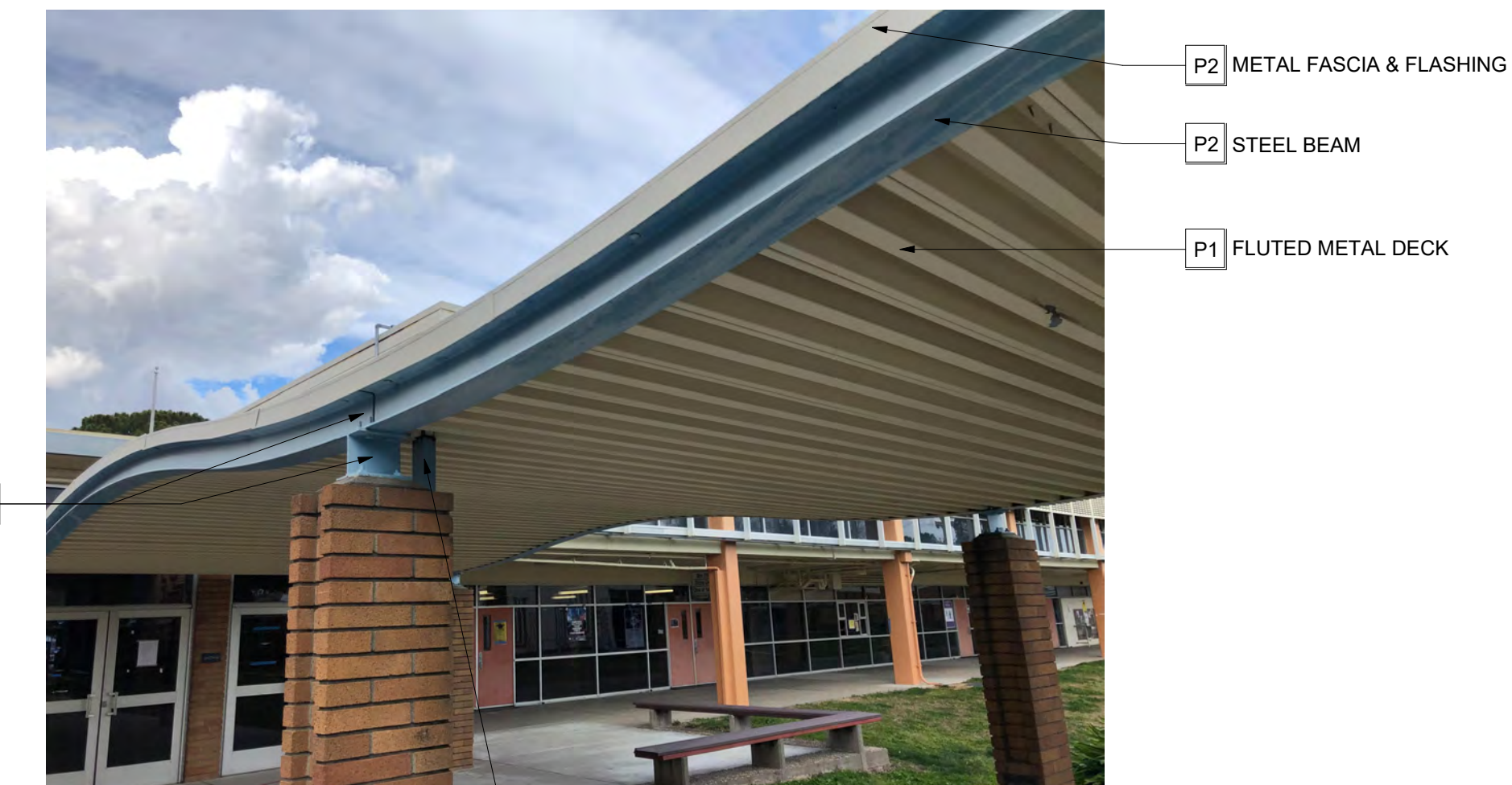
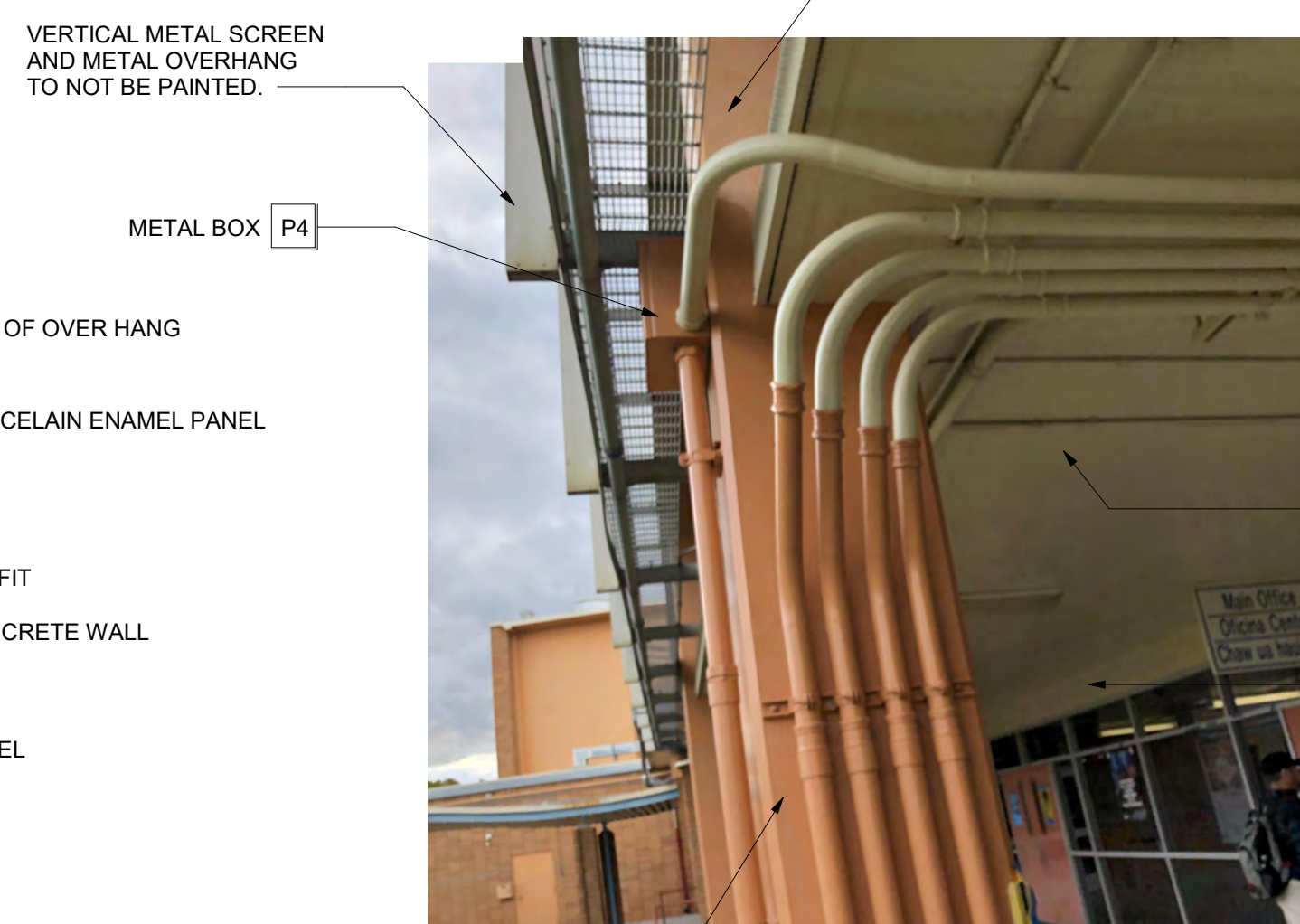
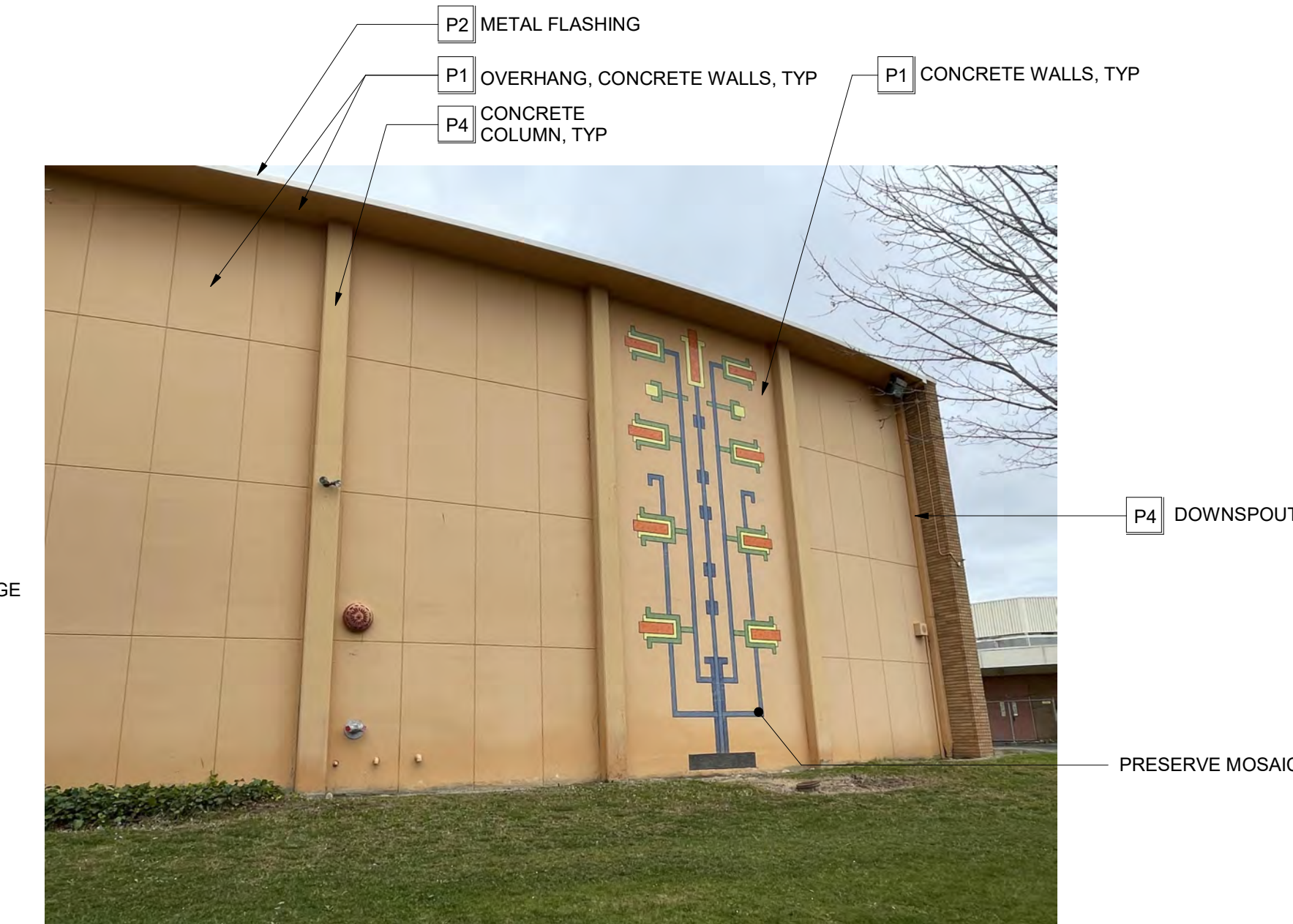
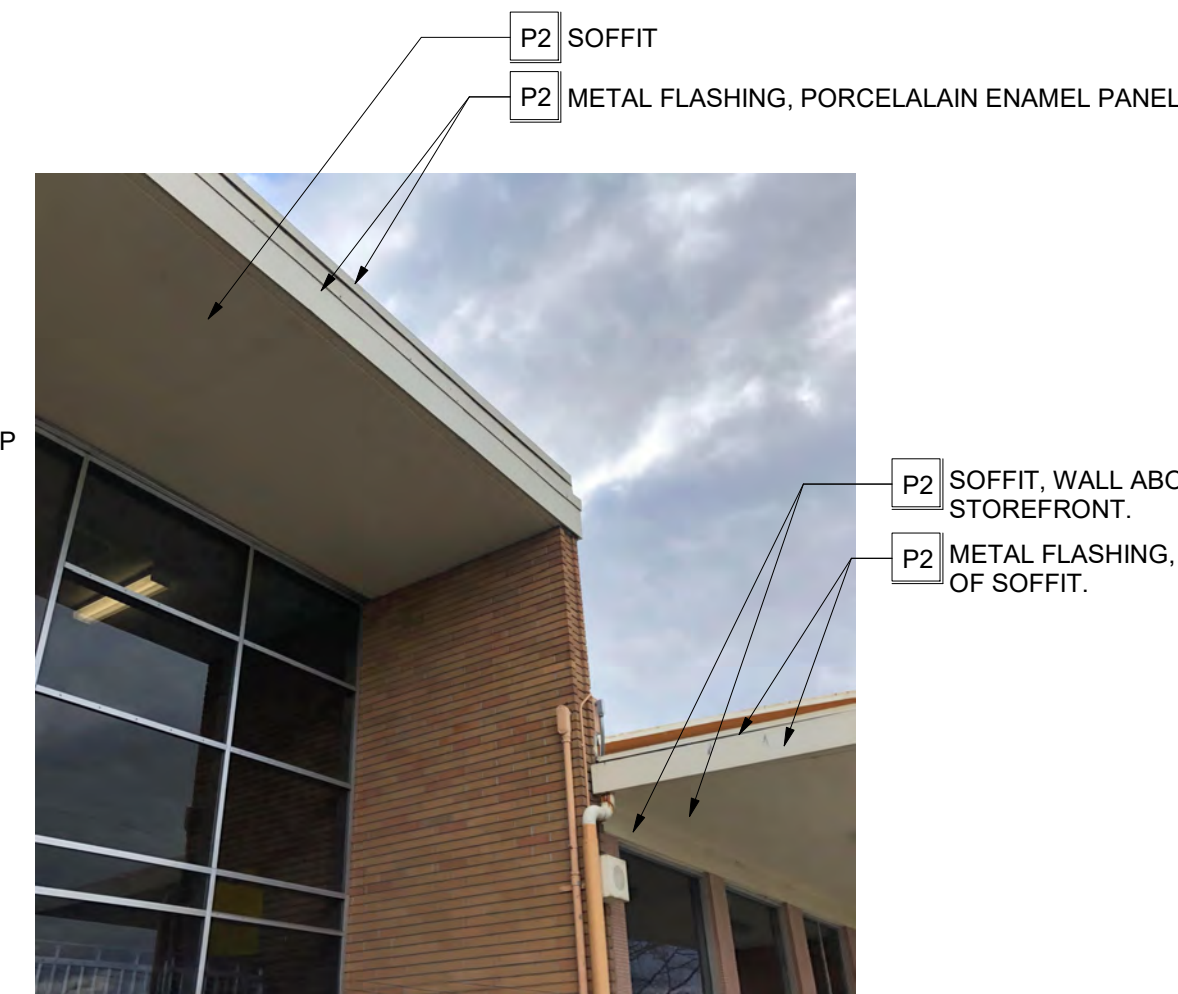
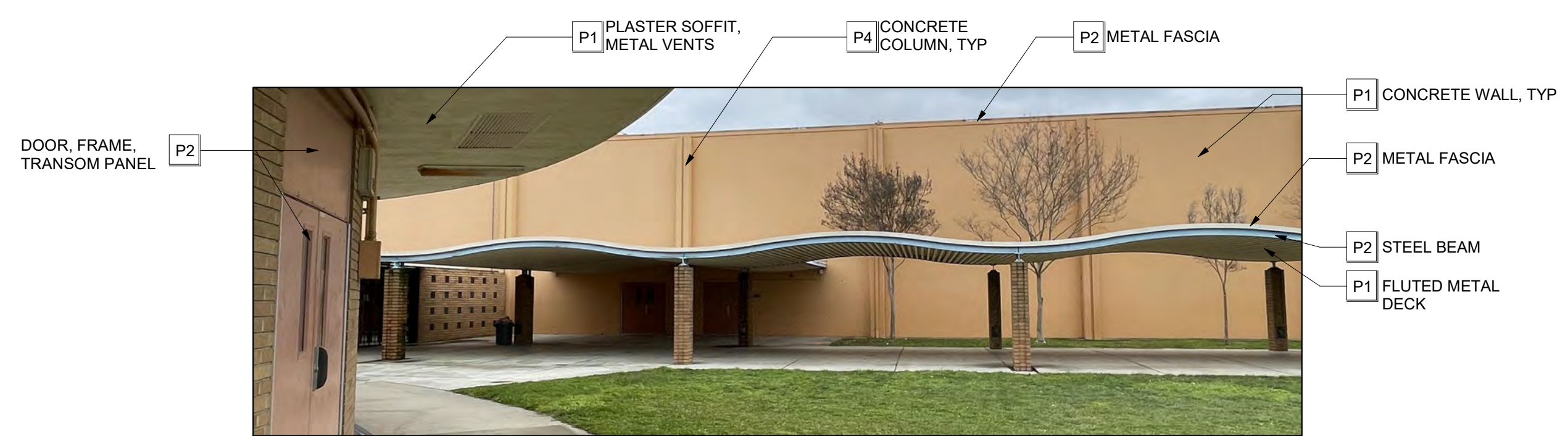
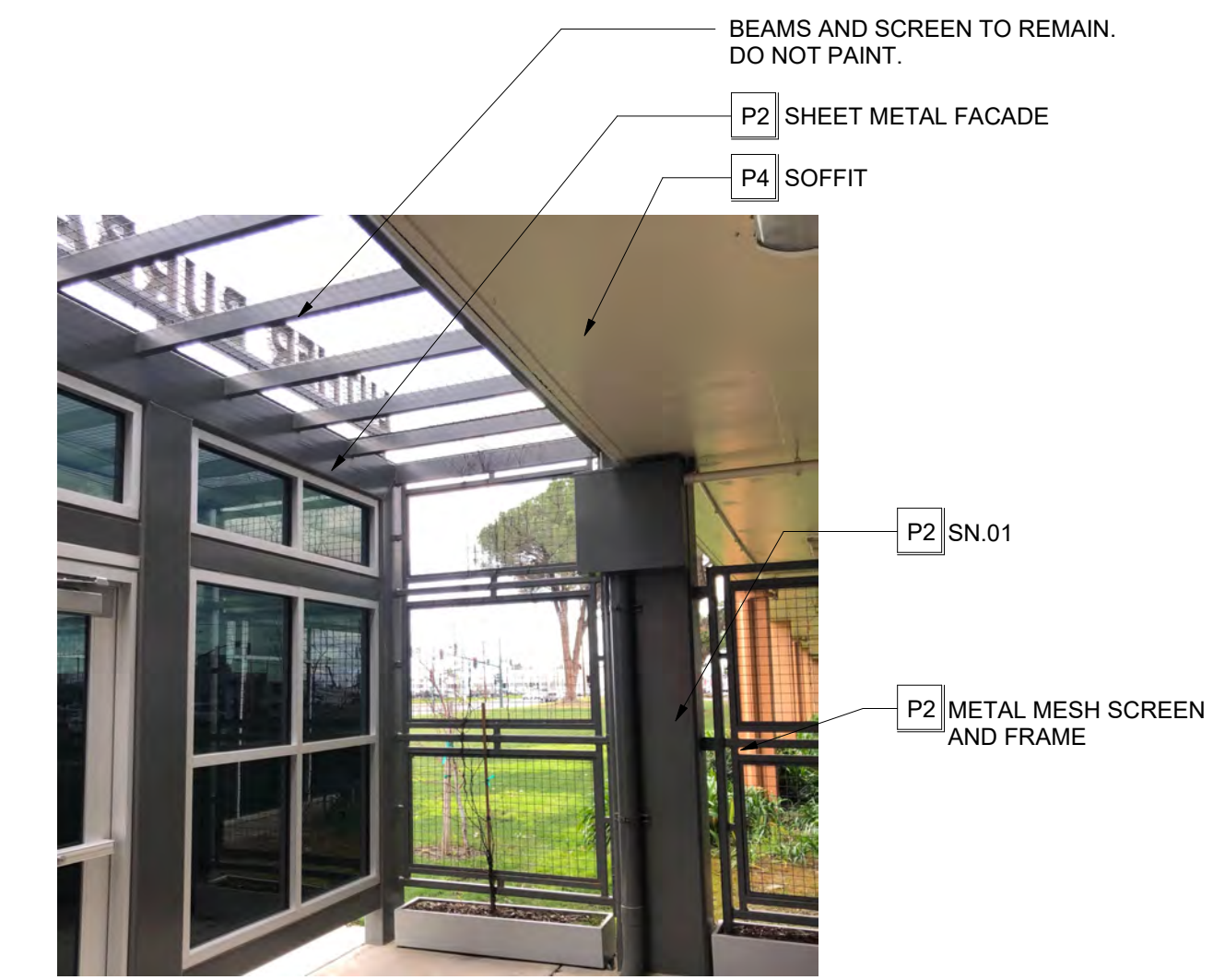
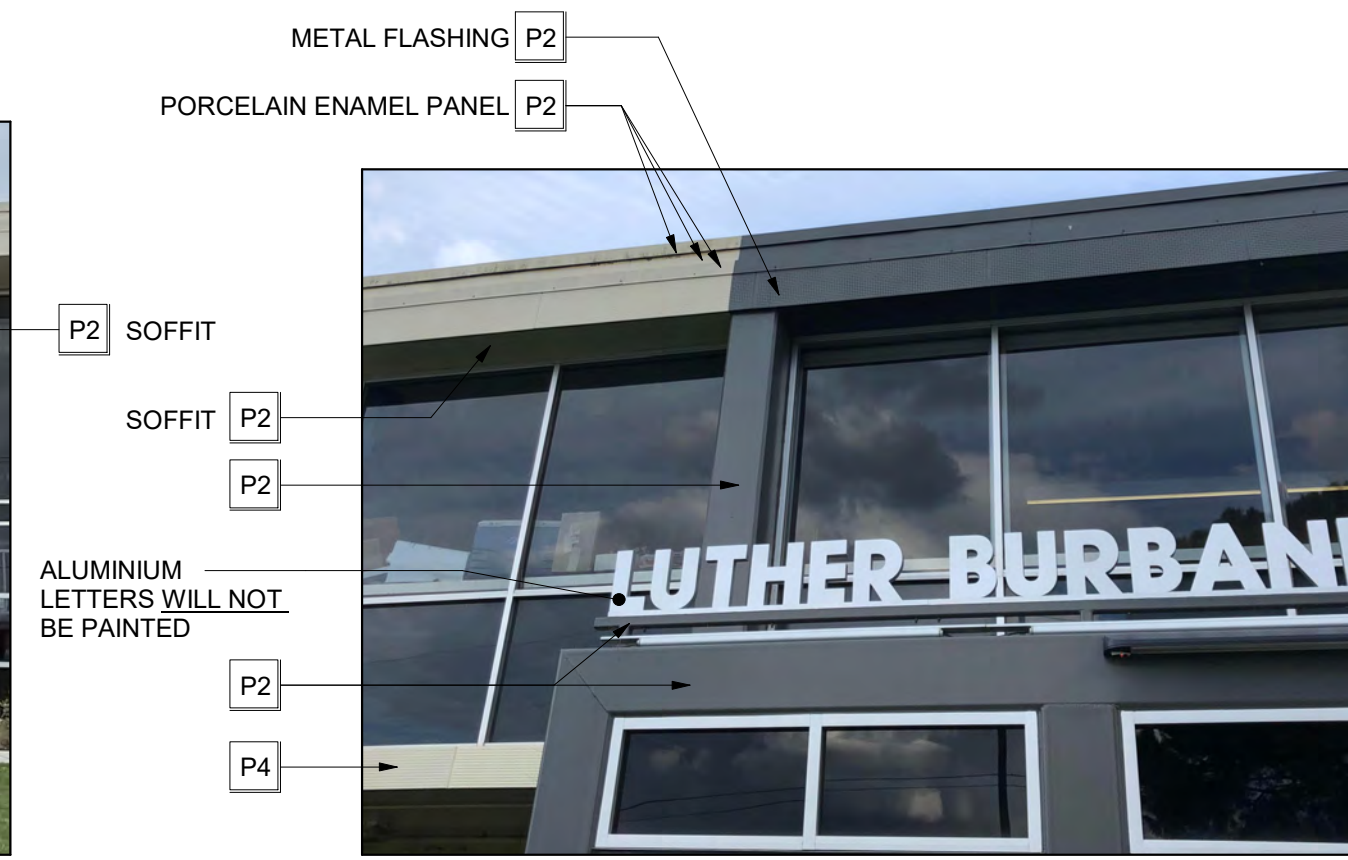
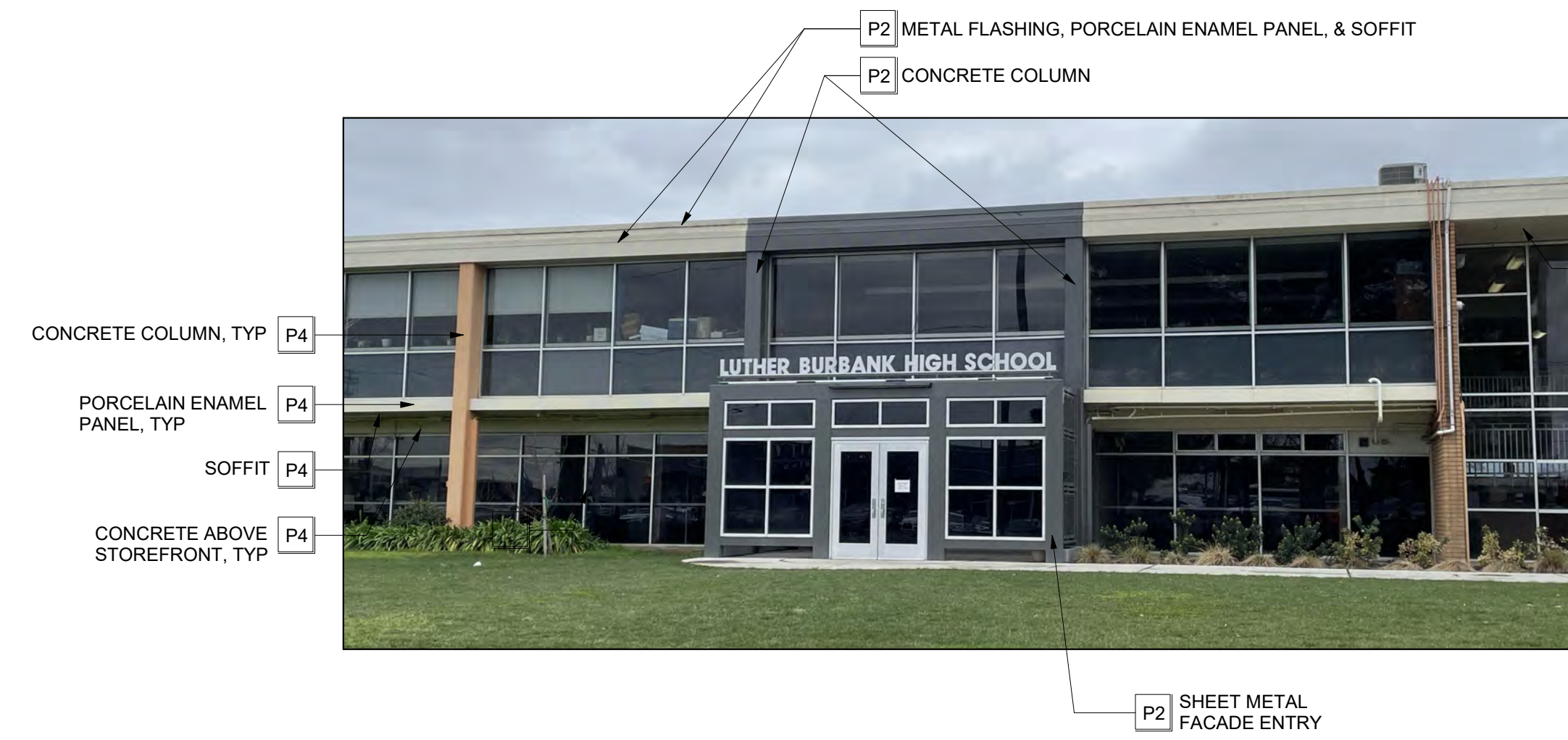

HMC Architects

3186068100

2101 CAPITOL AVE SUITE 100, SACRAMENTO, CA, 95816
916 368 7900 / www.hmcarchitects.com

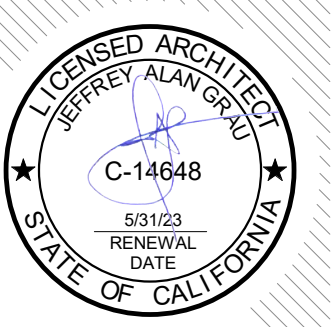

ISSUE

| DESCRIPTION | DATE |
|---------------------------------------|------|
| <input type="checkbox"/> PAINT COLOR | |
| P1 KELLY MOORE - KMW1 AMBIENT GLOW | |
| P2 KELLY MOORE - KM4960 EVENING GLORY | |
| P3 KELLY MOORE - KM5740 MONTECITO | |
| P4 KELLY MOORE - KM4582-5 BEAVER PELT | |
| P5 KELLY MOORE - KM5379 BAKED BEANS | |

GENERAL NOTES

- AT ALL DOORS REMOVE EXISTING FIRE EXTINGUISHER STICKERS. CLEAN ANY RESIDUE. INSTALL NEW FIRE EXTINGUISHER STICKERS AFTER PAINTING THE DOORS. TYP ALL DOORS.
- PROVIDE MASKING TAPE OVER DISTRICT DOOR NUMBER STICKERS TO PROTECT DURING NEW PAINTING.
- ALL CONDUIT, PIPING, SPEAKERS, EXHAUST PIPES AND ATTACHMENTS TO BE PAINTED TO MATCH ADJACENT SURFACE. IF ADJACENT COLOR CHANGES ACROSS LENGTH OF PIPE, THAT COLOR MATCH IS TO BE REFLECTED. THIS SHALL APPLY TO CONDUIT, PIPING, SPEAKERS, EXHAUST AND RELATED ATTACHMENTS THAT ARE BEING SUSPENDED FROM A SOFFIT, DECK, OR CEILING AND COLORS ARE TO MATCH THE SURFACES FROM WHICH THEY ARE BEING HUNG FROM.
- CONDUIT, PIPING, SPEAKERS AT BRICK TO BE PAINT COLOR 5.
- PROTECT ALL EXISTING LIGHT FIXTURES, FIRE ALARM DEVICES AND CAMERAS DURING PAINTING PROCESS. CONDUIT TO THESE DEVICES SHALL BE PAINTED TO MATCH ADJACENT SURFACES.
- ALL WINDOW FRAMES TO REMAIN AS IS AND SHALL NOT BE PAINTED, U.O.N.
- HAND CLEAN AND SEAL BRICK, TYP. U.O.N.
- CLEAN ALL SURFACE FROM STICKERS, DEBRIS, AND RESIDUE PRIOR TO PAINTING.
- CUT BACK LANDSCAPING AS NECESSARY TO ACCESS ALL SURFACES. CONFIRM EXTENT WITH DISTRICT IF REMOVAL IS SIGNIFICANT.
- REMOVE PROTECTIVE CAGES AT ALL DEVICES (SPEAKERS, HORNS, ETC.) PRIOR TO PAINTING. REINSTALL AFTER COMPLETION.
- MASK ALL WALL MOUNTED SIGNS, MURALS, AND OTHER ITEMS EXCLUDED FROM PAINTING. PROTECT IN PLACE UNTIL COMPLETION. VERIFY EACH MURAL WITH DISTRICT PRIOR TO PAINTING, U.O.N.
- PAIN ROOF MOUNTED CONDUIT IF VISIBLE FROM GROUND.
- PAINTING DOOR FRAMES. REMOVE DOOR SILENCERS/SEALS AS REQUIRED FOR PAINT. REINSTALL SILENCERS/SEALS AFTER PAINTING.
- DOORS AND FRAMES TO BE PAINTED ON EXTERIOR AND INTERIOR SIDES, INCLUDING TOPS AND SIDES OF DOORS. REMOVE DOOR HARDWARE PRIOR TO PAINTING. REINSTALL AFTER PAINTING.

BRICK CLEANING

- CLEAN ALL BRICK EXTERIOR SURFACES, INCLUDING BRICK VENEER, BRICK PLANTER/SEAT WALLS, BRICK SIGNAGE BASES, ETC. CLEANING SHALL OCCUR ONLY ON DRY WARM DAYS FOLLOW RECOMMENDED CLEANING PROCEDURES AS OUTLINED BY THE BRICK INDUSTRY ASSOCIATION (GOBRICK.COM)
- CLEANING PROCESS SHALL START FROM TOP OF WALL AND WORK DOWN.
- USE CLEAN, POTABLE WATER FREE OF SALTS, DETERIOUS ACIDS, ALKALIES, OR ORGANIC MATERIALS
- USE ONLY LOW PRESSURE WATER FOR CLEANING; NO HIGH PRESSURE OR ABRASIVE BLASTING SHALL BE PERMITTED. MAXIMUM PRESSURE SHALL BE DESCRIBED IN THE BRICK INDUSTRY ASSOCIATION TECHNICAL NOTES 20. TAKE SPECIAL CARE IN AREAS WHERE BRICK OR MORTAR APPEAR CRUMBLING OR COMPROMISED. ALERT THE ARCHITECT AND OWNER OF ANY UNUSUAL SITUATION.
- USE ONLY NON-METALLIC TOOLS IN CLEANING OPERATIONS.
- REMOVAL OF EFFLORESCENCE SHALL BE ATTEMPTED WITH A DRY BRUSH USING BRISTLES NOT TOO STIFF TO DAMAGE THE SURFACE OF THE SUBSTRATE.
- IN AREAS WHERE DRY BRUSHING IS NOT EFFECTIVE IN REMOVAL OF EFFLORESCENCE, USE CLEANING SOLUTION. SOLUTION TO BE PROSOCO, INC. SURE KLEAN NO. 800 OR APPROVED EQUAL. NON-ACIDIC. NOT HARMFUL TO MASONRY WORK. PROTECT ALL ADJACENT SURFACES AND APPLY IN STRICT ACCORDANCE WITH MANUFACTURER'S WRITTEN INSTRUCTIONS. TEST SMALL AREA BEFORE APPLYING TO THE ENTIRE SURFACE.

FACILITY:

3500 FLORIN RD, SACRAMENTO, CA 95823

PROJECT:
LUTHER BURBANK HIGH SCHOOL IMPROVEMENTS

SHEET NAME:
EXTERIOR ELEVATIONS

DATE: 03/14/23

CLIENT PROJ NO: 3156068100

SHEET:

1 EXTERIOR PAINT - BUILDING 1 - ADMIN & THEATRE
1 1/2" = 1'-0"

A2.25

PLEASE RECYCLE

C:\Users\mcmj\Documents\Abyl\Local Files\3186068100 Luther Burbank HS_Abbigail McClinton.dwg 4/2/2023 3:26:33 PM

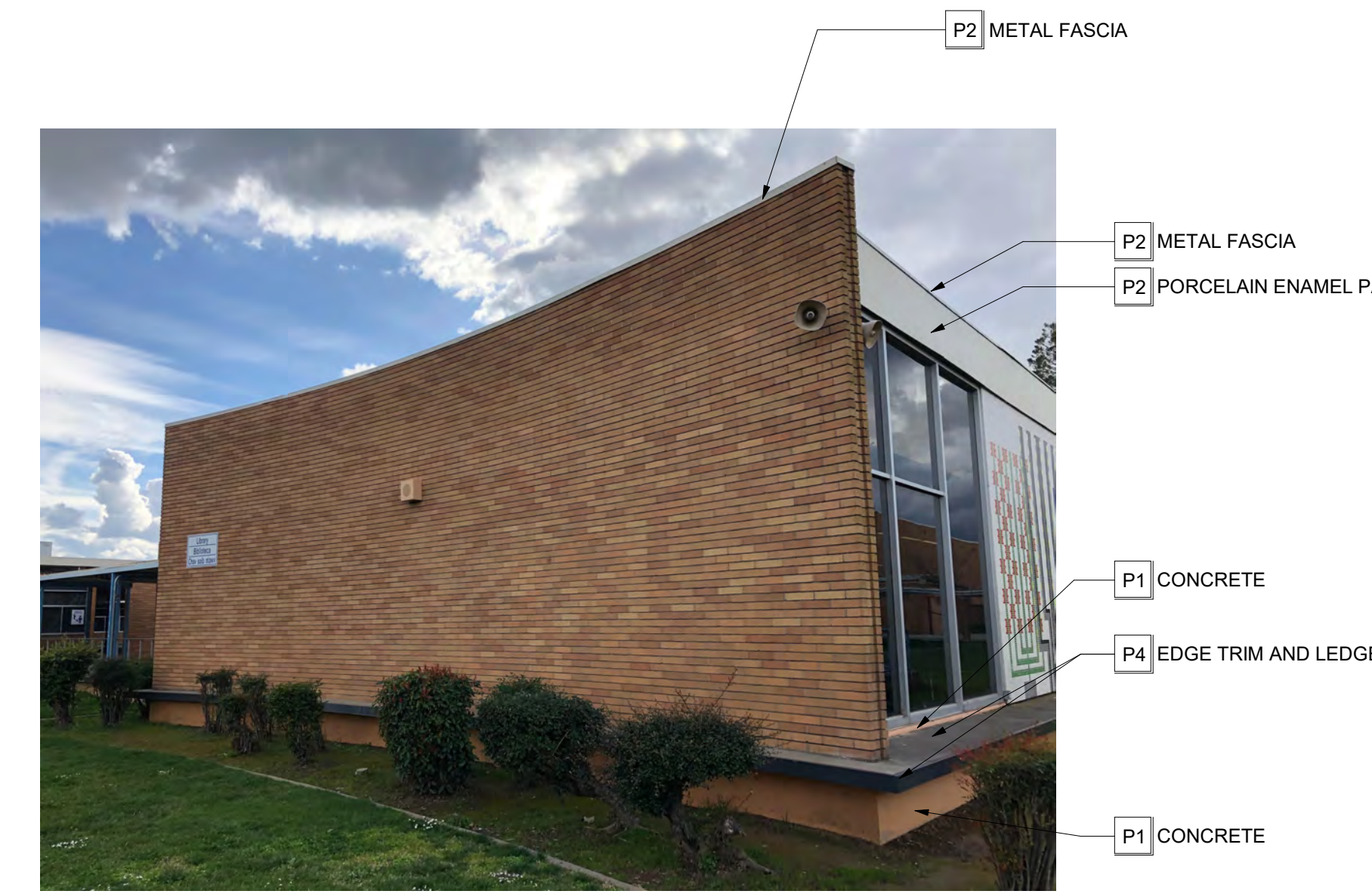
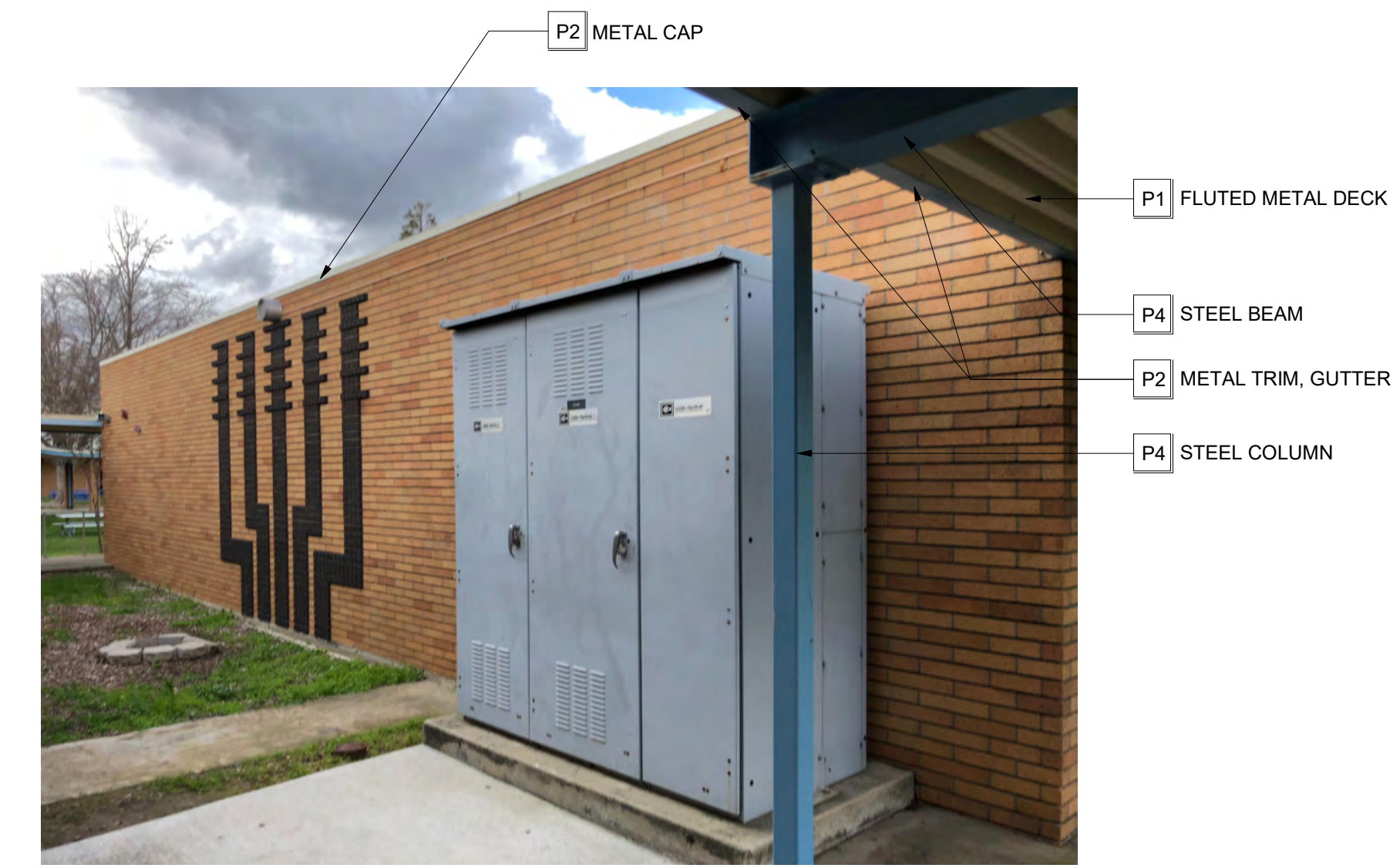
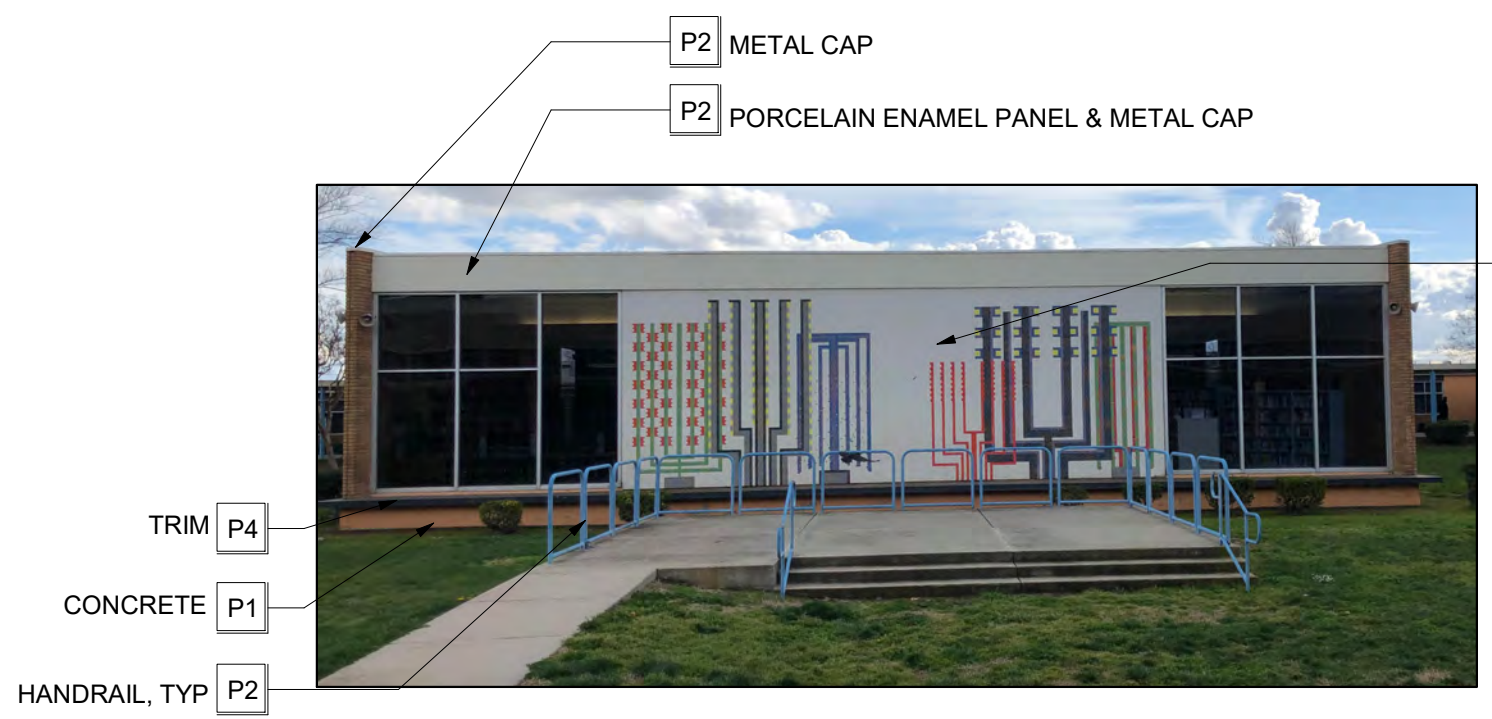
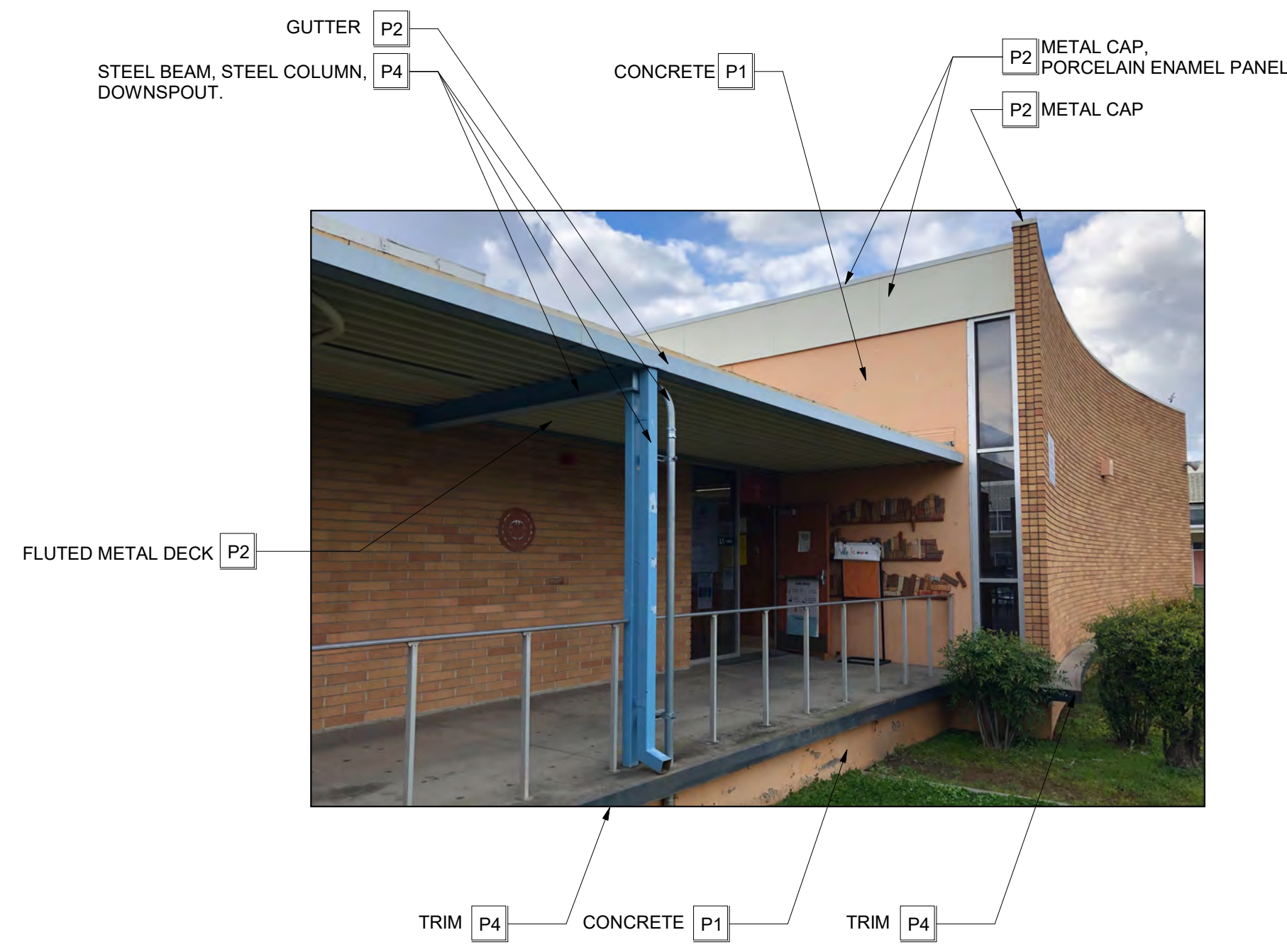

1 EXTERIOR PAINT - BUILDING 2 - LIBRARY
1 1/2" = 1'-0"

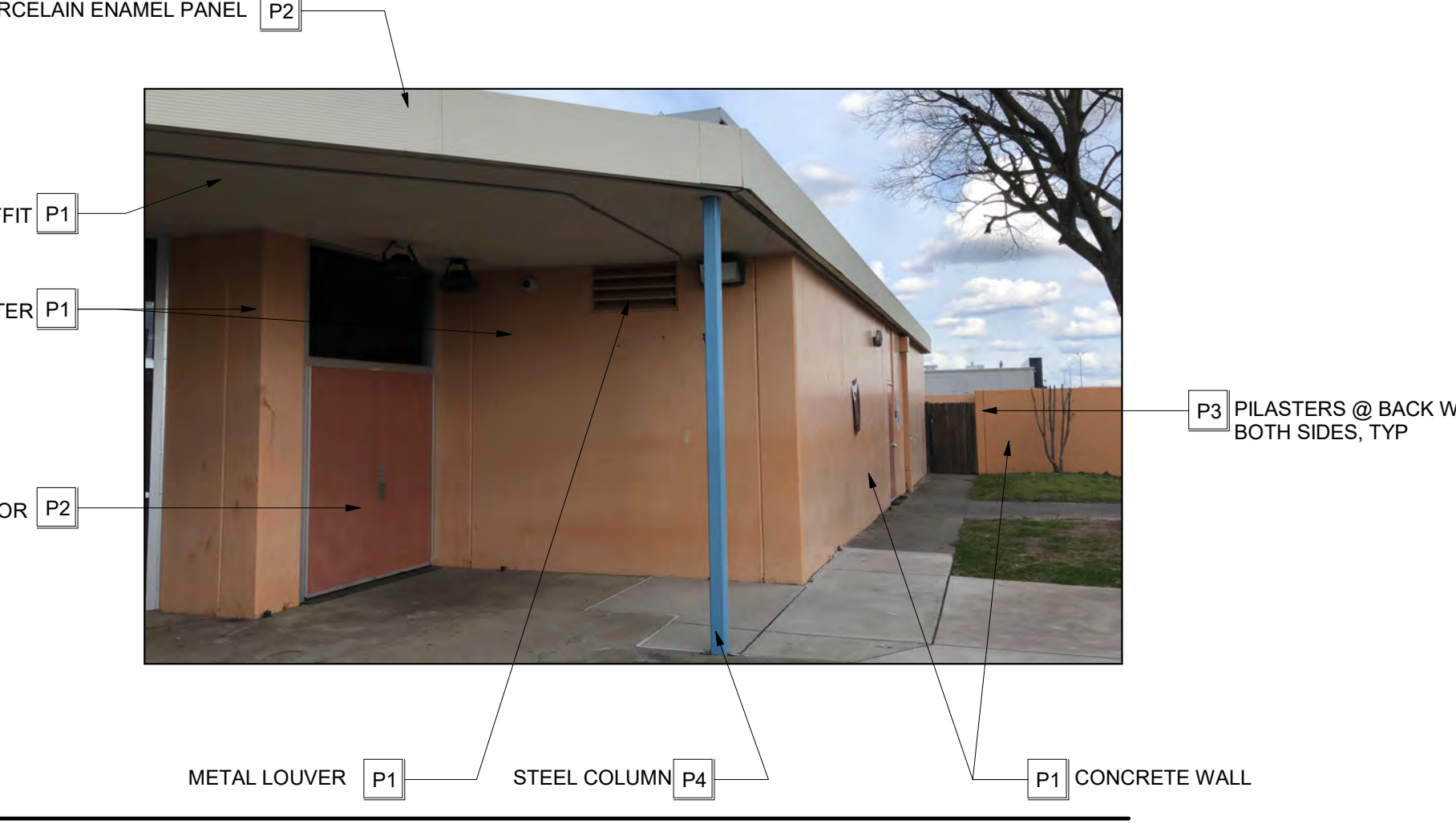
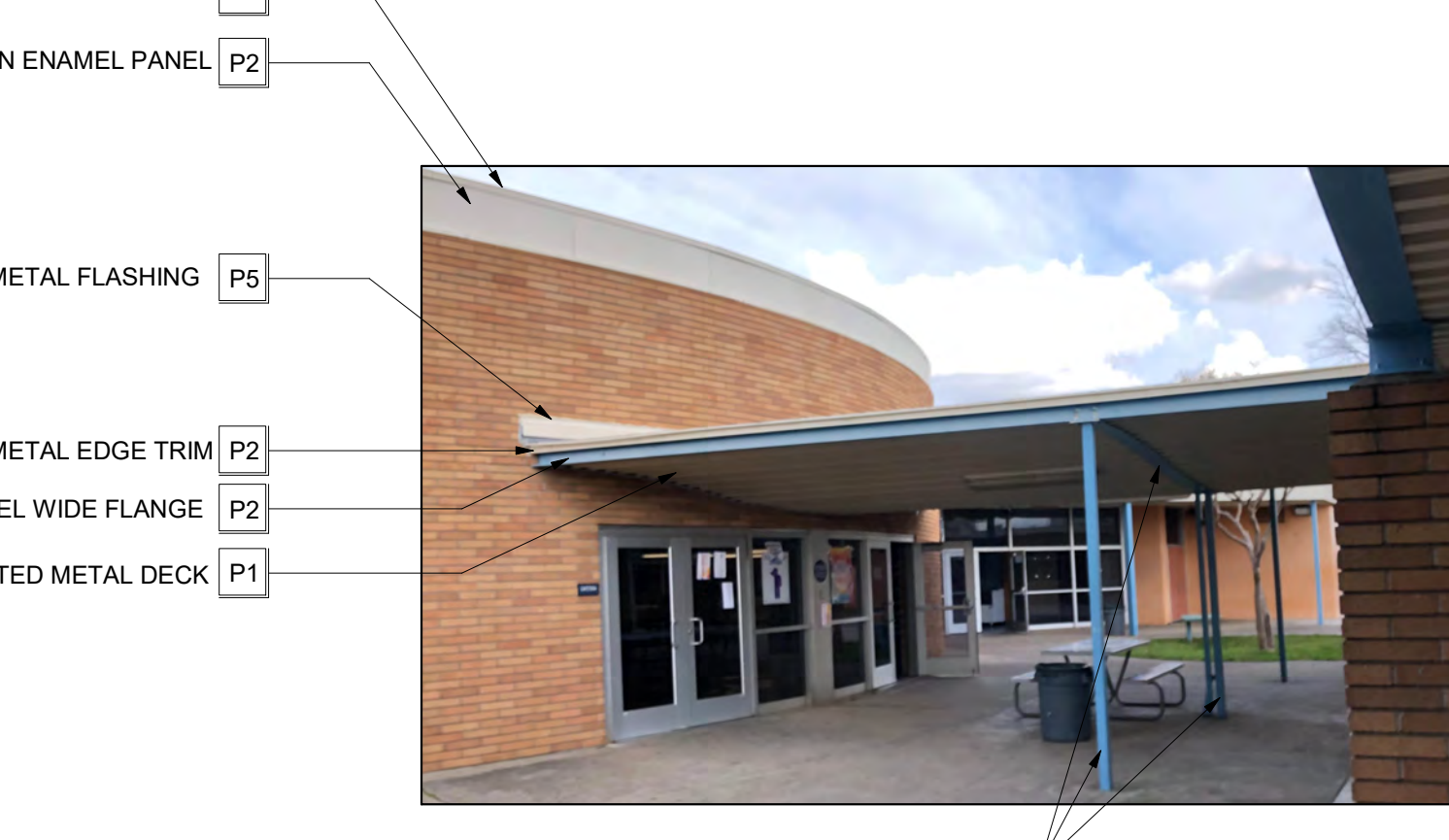
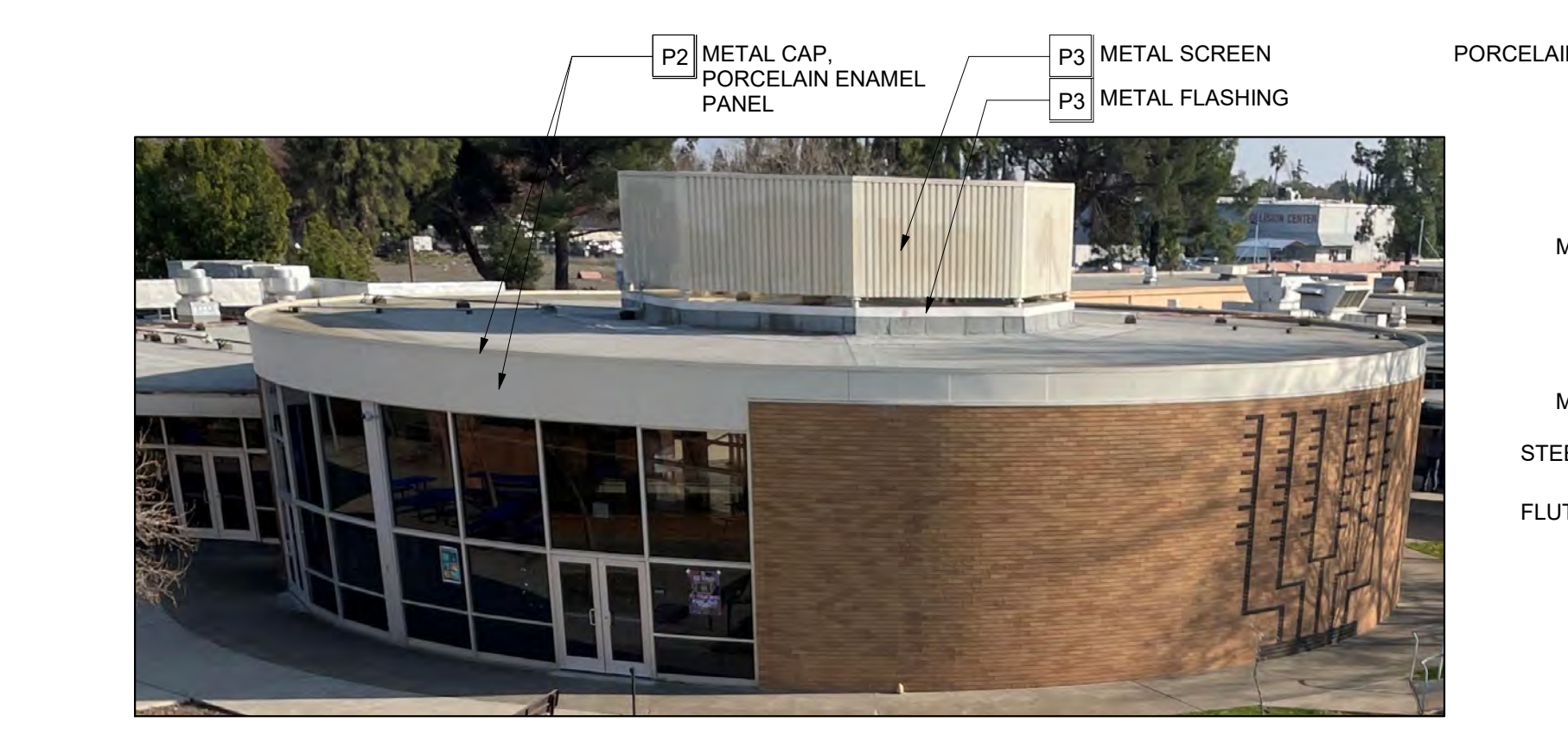
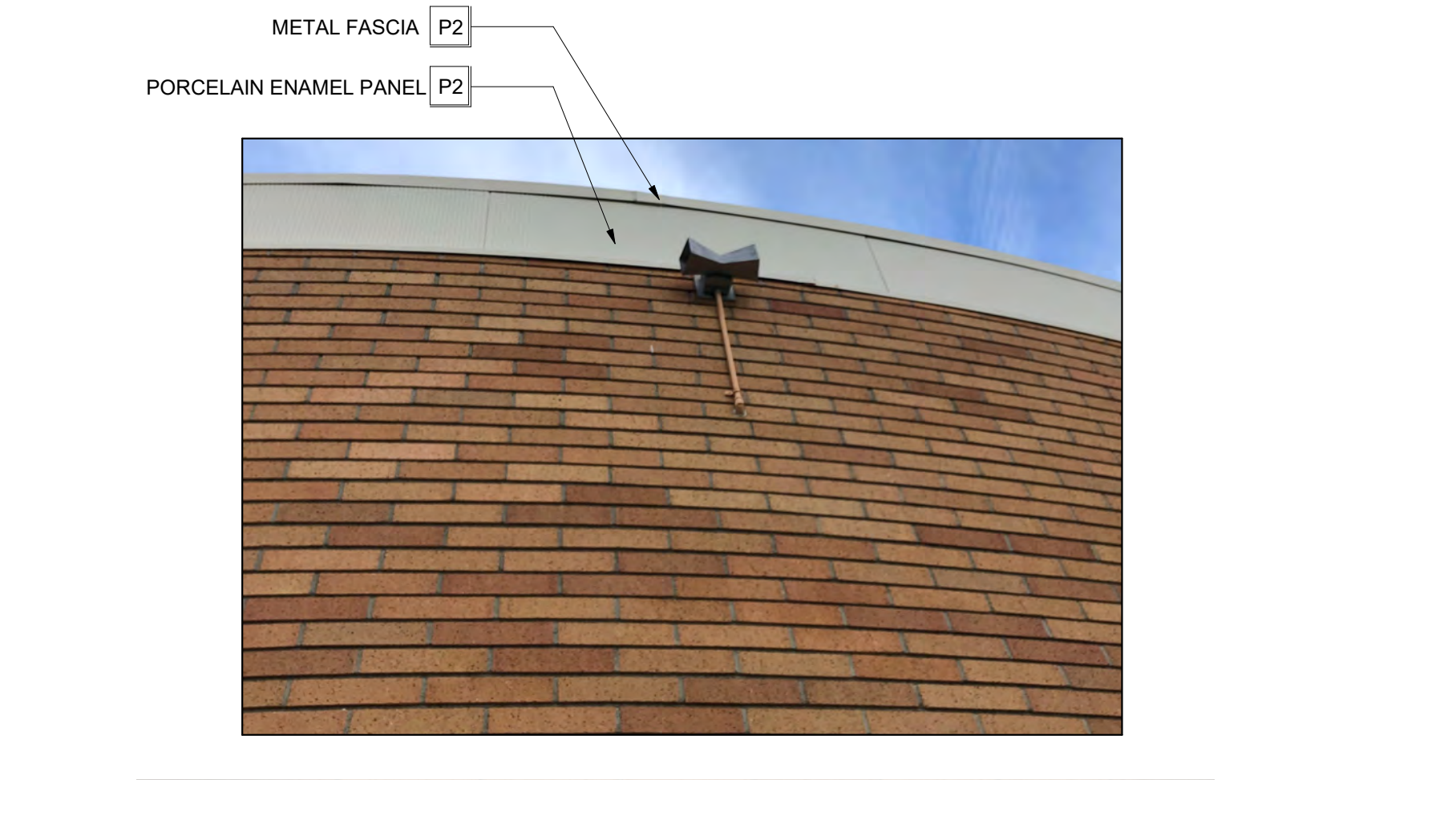
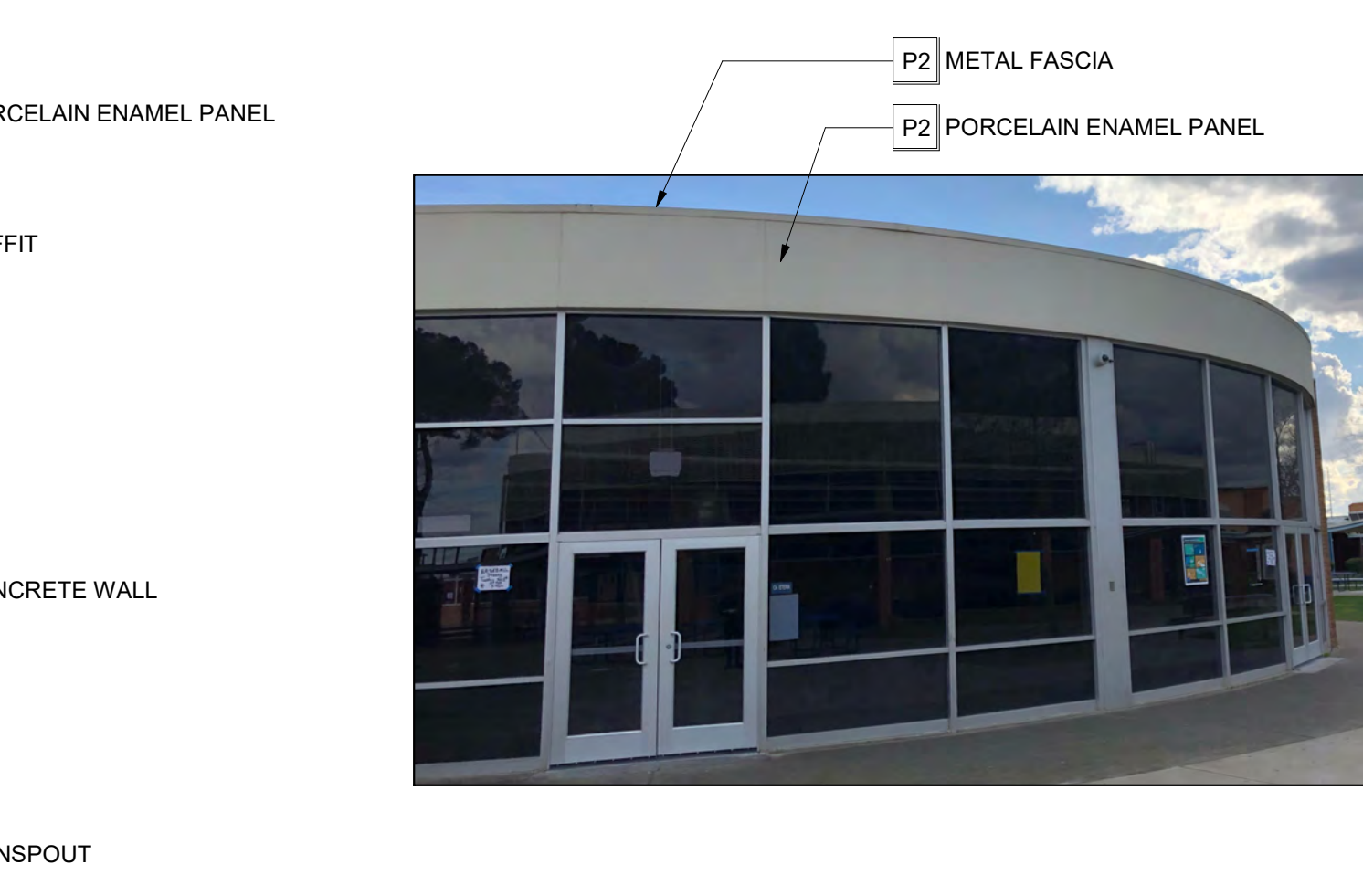

2 EXTERIOR PAINT - BUILDING 3 - CAFETERIA
1 1/2" = 1'-0"

HMC Architects
3186068100

2101 CAPITOL AVE SUITE 100,
SACRAMENTO, CA, 95816
916 368 7900 / www.hmcarchitects.com

ISSUE

| DESCRIPTION | DATE |
|---------------------------------------|------|
| <input type="checkbox"/> PAINT COLOR | |
| P1 KELLY MOORE - KMW1 AMBIENT GLOW | |
| P2 KELLY MOORE - KM4960 EVENING GLORY | |
| P3 KELLY MOORE - KM5740 MONTECITO | |
| P4 KELLY MOORE - KM4582-5 BEAVER PELT | |
| P5 KELLY MOORE - KM5379 BAKED BEANS | |

- GENERAL NOTES**
- AT ALL DOORS REMOVE EXISTING FIRE EXTINGUISHER STICKERS. CLEAN ANY RESIDUE. INSTALL NEW FIRE EXTINGUISHER STICKERS AFTER PAINTING THE DOORS. TYP ALL DOORS.
 - PROVIDE MASKING TAPE OVER DISTRICT DOOR NUMBER STICKERS TO PROTECT DURING NEW PAINTING.
 - ALL CONDUIT, PIPING, SPEAKERS, EXHAUST PIPES AND ATTACHMENTS TO BE PAINTED TO MATCH ADJACENT SURFACE. IF ADJACENT COLOR CHANGES ACROSS LENGTH OF PIPE, THAT COLOR MATCH IS TO BE REFLECTED. THIS SHALL APPLY TO CONDUIT, PIPING, SPEAKERS, EXHAUST AND RELATED ATTACHMENTS THAT ARE BEING SUSPENDED FROM A SOFFIT, DECK, OR CEILING AND COLORS ARE TO MATCH THE SURFACES FROM WHICH THEY ARE BEING HUNG FROM.
 - CONDUIT, PIPING, SPEAKERS AT BRICK TO BE PAINT COLOR 5.
 - PROTECT ALL EXISTING LIGHT FIXTURES, FIRE ALARM DEVICES AND CAMERAS DURING PAINTING PROCESS. CONDUIT TO THESE DEVICES SHALL BE PAINTED TO MATCH ADJACENT SURFACES.
 - ALL WINDOW FRAMES TO REMAIN AS IS AND SHALL NOT BE PAINTED. U.O.N.
 - HAND CLEAN AND SEAL BRICK. TYP. U.N.O.
 - CLEAN ALL SURFACE FROM STICKERS, DEBRIS, AND RESIDUE PRIOR TO PAINTING.
 - CUT BACK LANDSCAPING AS NECESSARY TO ACCESS ALL SURFACES. CONFIRM EXTENT WITH DISTRICT IF REMOVAL IS SIGNIFICANT.
 - REMOVE PROTECTIVE CAGES AT ALL DEVICES (SPEAKERS, HORNS, ETC.) PRIOR TO PAINTING. REINSTALL AFTER COMPLETION.
 - MASK ALL WALL MOUNTED SIGNS, MURALS, AND OTHER ITEMS EXCLUDED FROM PAINTING. PROTECT IN PLACE UNTIL COMPLETION. VERIFY EACH MURAL WITH DISTRICT PRIOR TO PAINTING. U.N.O.
 - PAINT ROOF MOUNTED CONDUIT IF VISIBLE FROM GROUND.
 - PAINTING DOOR FRAMES: REMOVE DOOR SILENCERS/SEALS AS REQUIRED FOR PAINT. REINSTALL SILENCERS/SEALS AFTER PAINTING.
 - DOORS AND FRAMES TO BE PAINTED ON EXTERIOR AND INTERIOR SIDES, INCLUDING TOPS AND SIDES OF DOORS. REMOVE DOOR HARDWARE PRIOR TO PAINTING. REINSTALL AFTER PAINTING.

- BRICK CLEANING**
- CLEAN ALL BRICK EXTERIOR SURFACES, INCLUDING BRICK VENEER, BRICK PLANTER/SEAT WALLS, BRICK SIGNAGE BASES, ETC. CLEANING SHALL OCCUR ONLY ON DRY WARM DAYS.
 - FOLLOW RECOMMENDED CLEANING PROCEDURES AS OUTLINED BY THE BRICK INDUSTRY ASSOCIATION (GOBRICK.COM).
 - CLEANING PROCESS SHALL START FROM TOP OF WALL AND WORK DOWN.
 - USE CLEAN, POTABLE WATER FREE OF SALTS, DETERGENT ACIDS, ALKALIES, OR ORGANIC MATERIALS.
 - USE ONLY LOW PRESSURE WATER FOR CLEANING; NO HIGH PRESSURE OR ABRASIVE BLASTING SHALL BE PERMITTED. MAXIMUM PRESSURE SHALL BE DESCRIBED IN THE BRICK INDUSTRY ASSOCIATION TECHNICAL NOTES 20. TAKE SPECIAL CARE IN AREAS WHERE BRICK OR MORTAR APPEAR CRUMBLING OR COMPROMISED. ALERT THE ARCHITECT AND OWNER OF ANY UNUSUAL SITUATION.
 - USE ONLY NON-METALLIC TOOLS IN CLEANING OPERATIONS.
 - REMOVAL OF EFFLORESCENCE SHALL BE ATTEMPTED WITH A DRY BRUSH USING BRISTLES NOT TOO STIFF TO DAMAGE THE SURFACE OF THE SUBSTRATE.
 - IN AREAS WHERE DRY BRUSHING IS NOT EFFECTIVE IN REMOVAL OF EFFLORESCENCE, USE CLEANING SOLUTION. SOLUTION TO BE PROSOCO, INC. SURE KLEAN NO. 800 OR APPROVED EQUAL. NON-ACIDIC, NOT HARMFUL TO MASONRY WORK. PROTECT ALL ADJACENT SURFACES AND APPLY IN STRICT ACCORDANCE WITH MANUFACTURER'S WRITTEN INSTRUCTIONS. TEST SMALL AREA BEFORE APPLYING TO THE ENTIRE SURFACE.

FACILITY:
3500 FLORIN RD, SACRAMENTO, CA 95823

PROJECT:
LUTHER BURBANK HIGH SCHOOL IMPROVEMENTS

SHEET NAME:
EXTERIOR ELEVATIONS

DATE: 03/14/23 CLIENT PROJ NO: 3156068100

SHEET:

C:\Users\mcm\Documents\AbyLocal Files\186668000 Luther Burbank HS_Abbigail McClintock.dwg 4/20/2023 3:26:35 PM

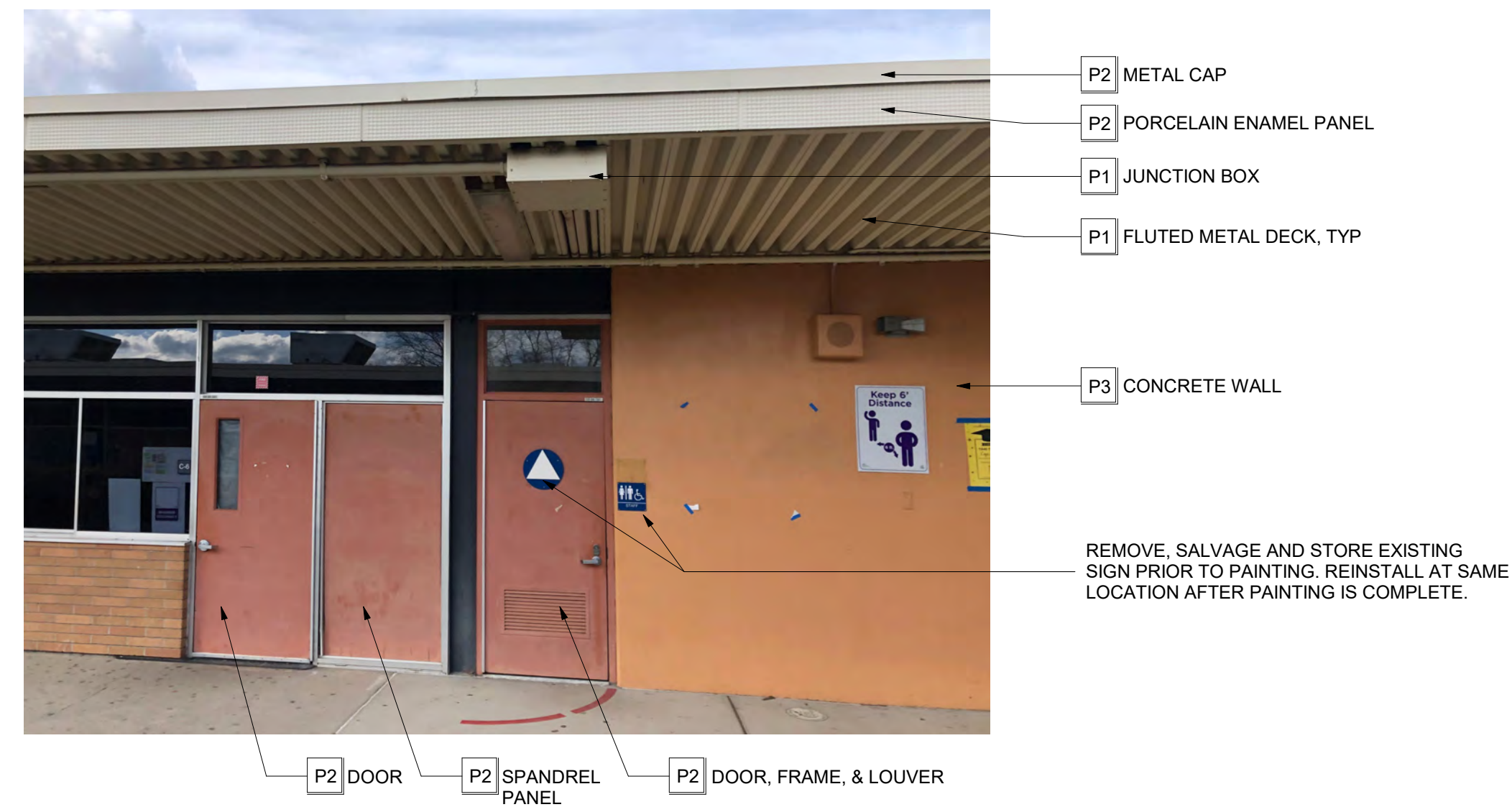
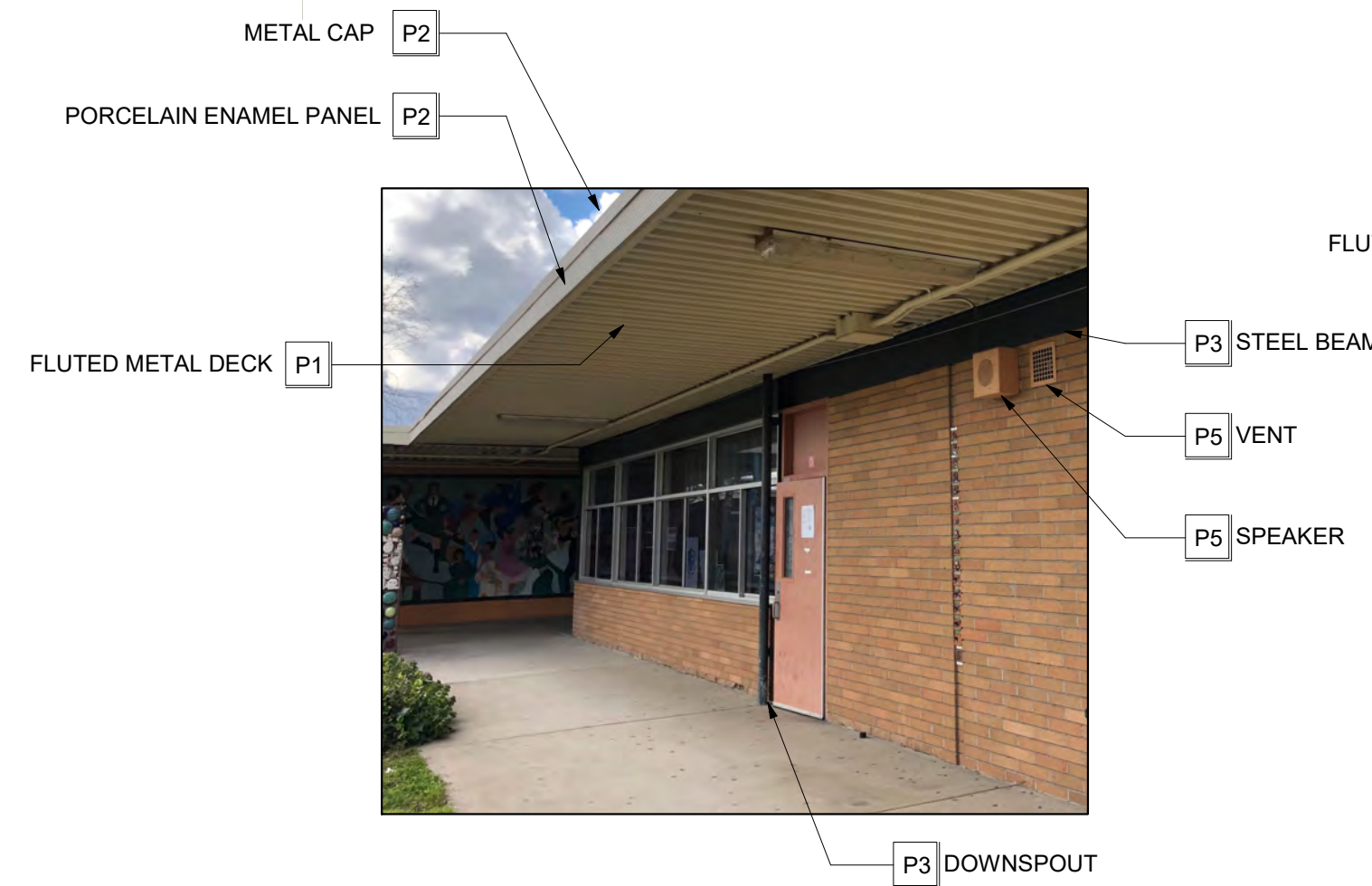

1 EXTERIOR PAINT - BUILDING 4
1 1/2" = 1'-0"

HMC Architects

3186068100

2101 CAPITOL AVE SUITE 100,
SACRAMENTO, CA, 95816
916 368 7990 / www.hmcarchitects.com

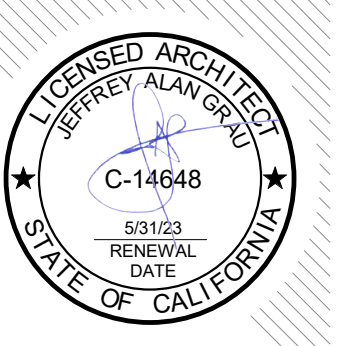

ISSUE

| DESCRIPTION | DATE |
|-------------|------|
| | |

| PAINT COLOR | |
|-------------|------------------------------------|
| P1 | KELLY MOORE - KMW1 AMBIENT GLOW |
| P2 | KELLY MOORE - KM4960 EVENING GLORY |
| P3 | KELLY MOORE - KM5740 MONTECITO |
| P4 | KELLY MOORE - KM4582-5 BEAVER PELT |
| P5 | KELLY MOORE - KM5379 BAKED BEANS |

GENERAL NOTES

- AT ALL DOORS REMOVE EXISTING FIRE EXTINGUISHER STICKERS. CLEAN ANY RESIDUE. INSTALL NEW FIRE EXTINGUISHER STICKERS AFTER PAINTING THE DOORS. TYP ALL DOORS.
- PROVIDE MASKING TAPE OVER DISTRICT DOOR NUMBER STICKERS TO PROTECT DURING NEW PAINTING.
- ALL CONDUIT, PIPING, SPEAKERS, EXHAUST PIPES AND ATTACHMENTS TO BE PAINTED TO MATCH ADJACENT SURFACE. IF ADJACENT COLOR CHANGES ACROSS LENGTH OF PIPE, THAT COLOR MATCH IS TO BE REFLECTED. THIS SHALL APPLY TO CONDUIT, PIPING, SPEAKERS, EXHAUST AND RELATED ATTACHMENTS THAT ARE BEING SUSPENDED FROM A SOFFIT, DECK, OR CEILING AND COLORS ARE TO MATCH THE SURFACES FROM WHICH THEY ARE BEING HUNG FROM.
- CONDUIT, PIPING, SPEAKERS AT BRICK TO BE PAINT COLOR 5.
- PROTECT ALL EXISTING LIGHT FIXTURES, FIRE ALARM DEVICES AND CAMERAS DURING PAINTING PROCESS. CONDUIT TO THESE DEVICES SHALL BE PAINTED TO MATCH ADJACENT SURFACES.
- ALL WINDOW FRAMES TO REMAIN AS IS AND SHALL NOT BE PAINTED. U.O.N.
- HAND CLEAN AND SEAL BRICK. TYP. U.N.O.
- CLEAN ALL SURFACE FROM STICKERS, DEBRIS, AND RESIDUE PRIOR TO PAINTING.
- CUT BACK LANDSCAPING AS NECESSARY TO ACCESS ALL SURFACES. CONFIRM EXTENT WITH DISTRICT IF REMOVAL IS SIGNIFICANT.
- REMOVE PROTECTIVE CAGES AT ALL DEVICES (SPEAKERS, HORNS, ETC.) PRIOR TO PAINTING. REINSTALL AFTER COMPLETION.
- MASK ALL WALL MOUNTED SIGNS, MURALS, AND OTHER ITEMS EXCLUDED FROM PAINTING. PROTECT IN PLACE UNTIL COMPLETION. VERIFY EACH MURAL WITH DISTRICT PRIOR TO PAINTING. U.N.O.
- PAINT ROOF MOUNTED CONDUIT IF VISIBLE FROM GROUND.
- PAINTING DOOR FRAMES: REMOVE DOOR SILENCERS/SEALS AS REQUIRED FOR PAINT. REINSTALL SILENCERS/SEALS AFTER PAINTING.
- DOORS AND FRAMES TO BE PAINTED ON EXTERIOR AND INTERIOR SIDES, INCLUDING TOPS AND SIDES OF DOORS. REMOVE DOOR HARDWARE PRIOR TO PAINTING. REINSTALL AFTER PAINTING.

BRICK CLEANING

- CLEAN ALL BRICK EXTERIOR SURFACES, INCLUDING BRICK VENEER, BRICK PLANTER/SEAT WALLS, BRICK SIGNAGE BASES, ETC. CLEANING SHALL OCCUR ONLY ON DRY WARM DAYS.
- FOLLOW RECOMMENDED CLEANING PROCEDURES AS OUTLINED BY THE BRICK INDUSTRY ASSOCIATION (GOBRICK.COM).
- CLEANING PROCESS SHALL START FROM TOP OF WALL AND WORK DOWN.
- USE CLEAN, POTABLE WATER FREE OF SALTS, DETERGIOUS ACIDS, ALKALIES, OR ORGANIC MATERIALS.
- USE ONLY LOW PRESSURE WATER FOR CLEANING; NO HIGH PRESSURE OR ABRASIVE BLASTING SHALL BE PERMITTED. MAXIMUM PRESSURE SHALL BE DESCRIBED IN THE BRICK INDUSTRY ASSOCIATION TECHNICAL NOTES 20. TAKE SPECIAL CARE IN AREAS WHERE BRICK OR MORTAR APPEAR CRUMBLING OR COMPROMISED. ALERT THE ARCHITECT AND OWNER OF ANY UNUSUAL SITUATION.
- USE ONLY NON-METALLIC TOOLS IN CLEANING OPERATIONS.
- REMOVAL OF EFFLORESCENCE SHALL BE ATTEMPTED WITH A DRY BRUSH USING BRISTLES NOT TOO STIFF TO DAMAGE THE SURFACE OF THE SUBSTRATE.
- IN AREAS WHERE DRY BRUSHING IS NOT EFFECTIVE IN REMOVAL OF EFFLORESCENCE, USE CLEANING SOLUTION. SOLUTION TO BE PROSOCO, INC. SURE KLEAN NO. 800 OR APPROVED EQUAL. NON-ACIDIC. NOT HARMFUL TO MASONRY WORK. PROTECT ALL ADJACENT SURFACES AND APPLY IN STRICT ACCORDANCE WITH MANUFACTURER'S WRITTEN INSTRUCTIONS. TEST SMALL AREA BEFORE APPLYING TO THE ENTIRE SURFACE.

FACILITY:

3500 FLORIN RD, SACRAMENTO, CA 95823

PROJECT:
LUTHER BURBANK HIGH SCHOOL IMPROVEMENTS

SHEET NAME:
EXTERIOR ELEVATIONS

DATE: 03/14/23 CLIENT PROJ NO: 3156068100

SHEET:

A2.27

C:\Users\mcm\Documents\AbyLocal Files\186668000 Luther Burbank HS_Abbigail McClinton.dwg 4/2/2023 3:26:38 PM

1 EXTERIOR PAINT - BUILDING 5
1/12" = 1'-0"

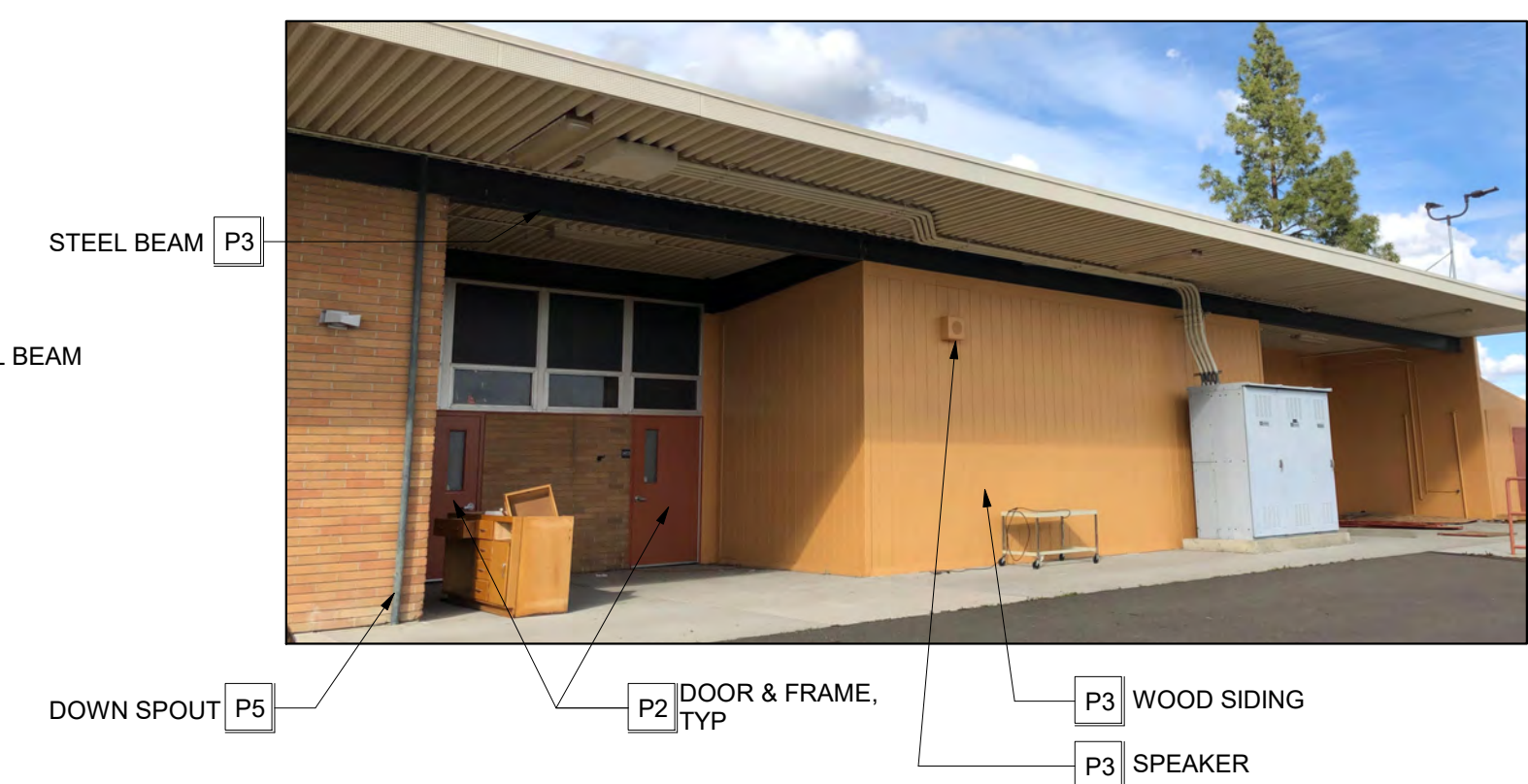
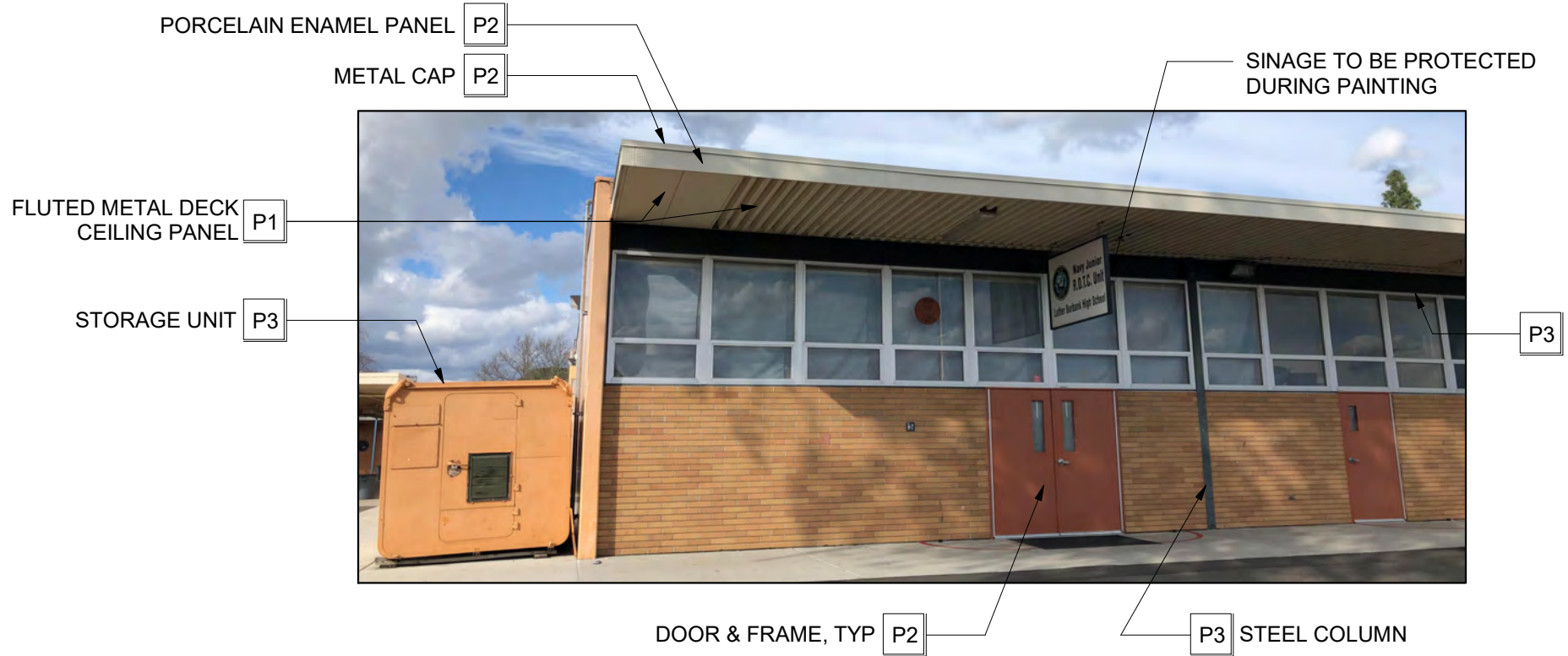
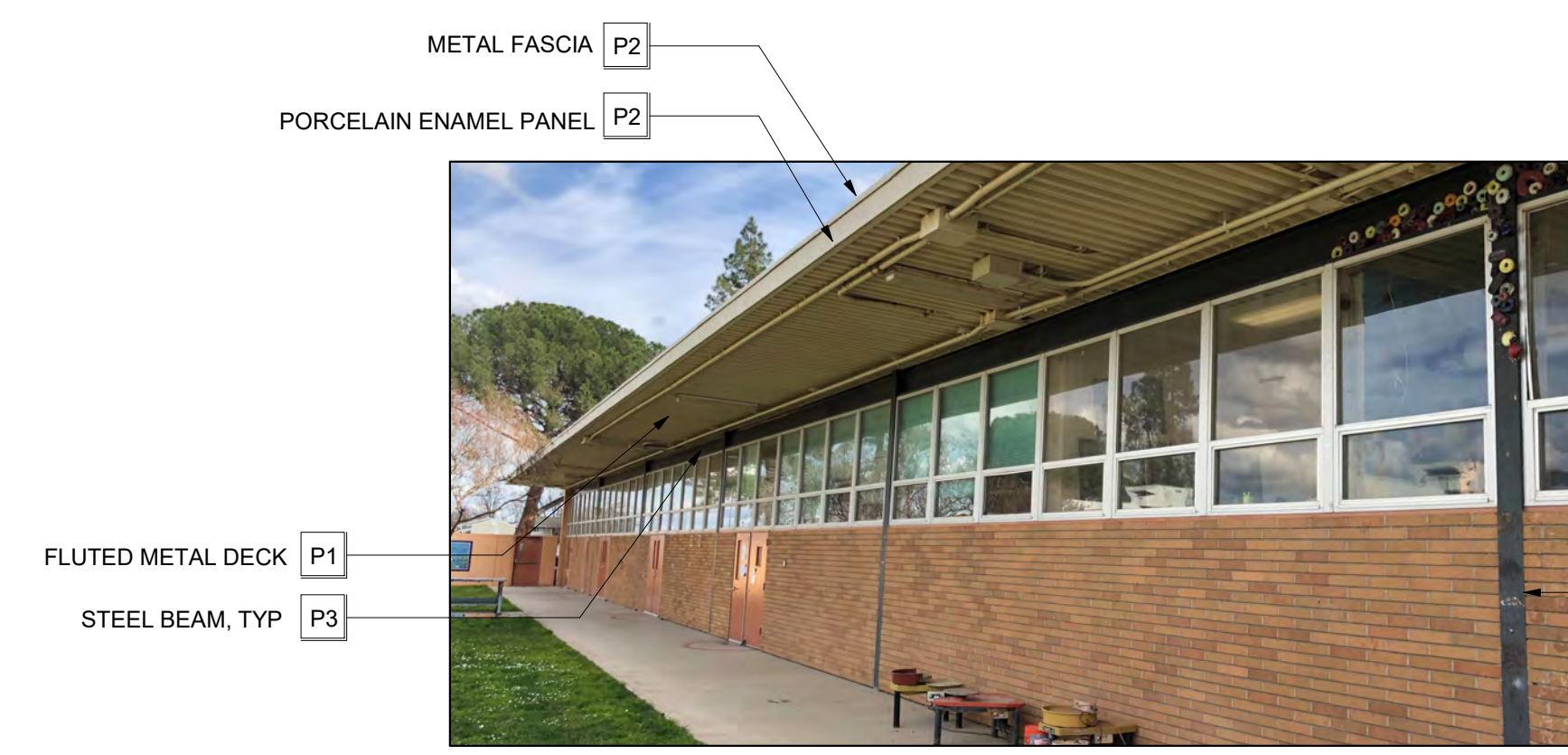

REMOVE, SALVAGE AND STORE EXISTING MARKERBOARD PRIOR TO PAINTING. REINSTALL AT SAME LOCATION AFTER PAINTING IS COMPLETE.

ROLL UP DOOR. DO NOT PAINT

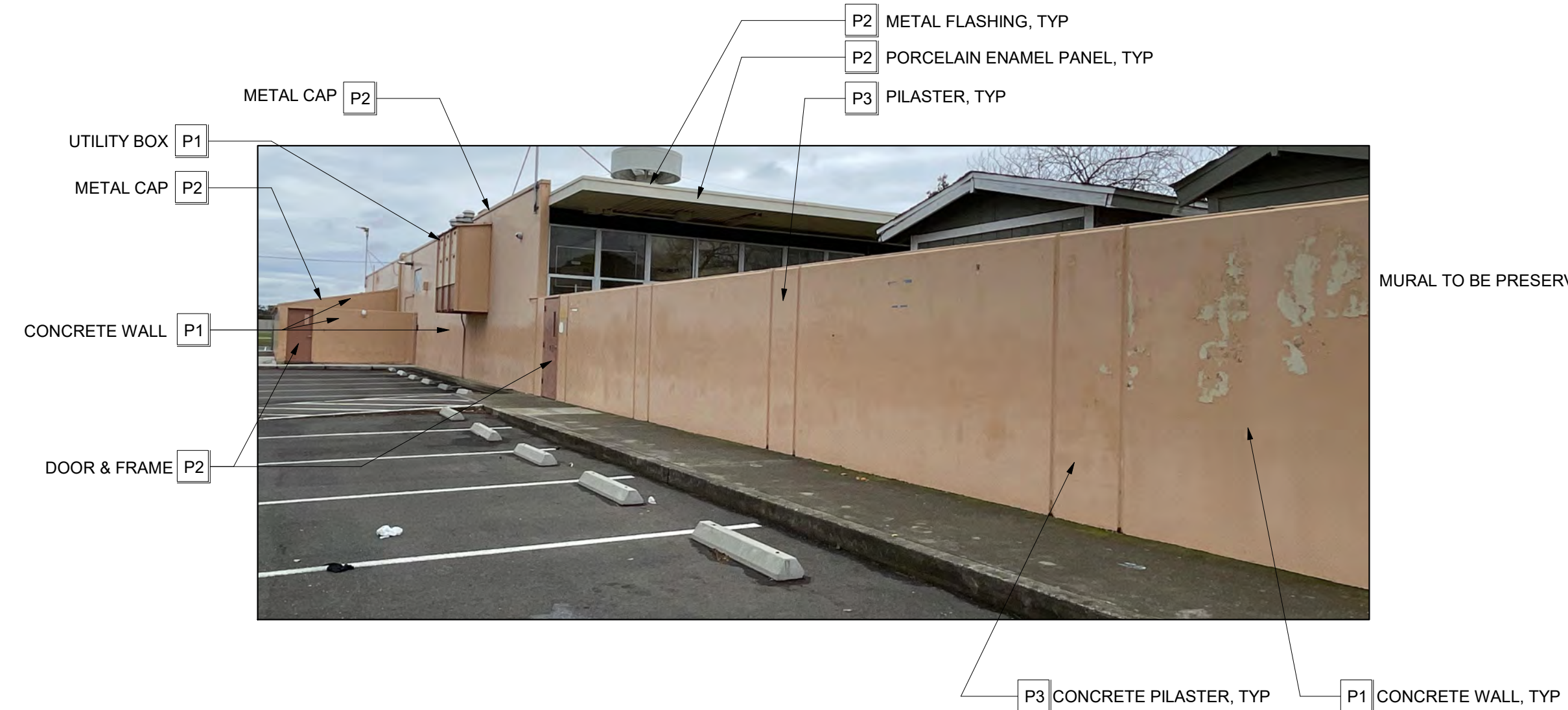

HMC Architects

3186068100

2101 CAPITOL AVE SUITE 100,
SACRAMENTO, CA, 95816
916 368 7900 / www.hmcarchitects.com

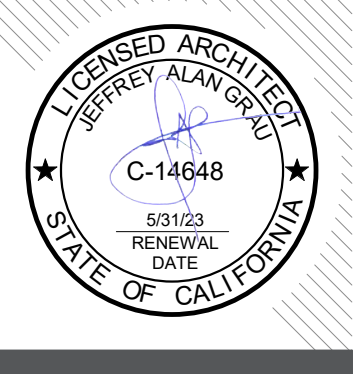

ISSUE

| DESCRIPTION | DATE |
|-------------|------|
| | |

| PAINT COLOR |
|---------------------------------------|
| P1 KELLY MOORE - KMW1 AMBIENT GLOW |
| P2 KELLY MOORE - KM4960 EVENING GLORY |
| P3 KELLY MOORE - KM5740 MONTECITO |
| P4 KELLY MOORE - KM4582-5 BEAVER PELT |
| P5 KELLY MOORE - KM5379 BAKED BEANS |

GENERAL NOTES

- AT ALL DOORS REMOVE EXISTING FIRE EXTINGUISHER STICKERS. CLEAN ANY RESIDUE. INSTALL NEW FIRE EXTINGUISHER STICKERS AFTER PAINTING THE DOORS. TYP ALL DOORS.
- PROVIDE MASKING TAPE OVER DISTRICT DOOR NUMBER STICKERS TO PROTECT DURING NEW PAINTING.
- ALL CONDUIT, PIPING, SPEAKERS, EXHAUST PIPES AND ATTACHMENTS TO BE PAINTED TO MATCH ADJACENT SURFACE. IF ADJACENT COLOR CHANGES ACROSS LENGTH OF PIPE, THAT COLOR MATCH IS TO BE REFLECTED. THIS SHALL APPLY TO CONDUIT, PIPING, SPEAKERS, EXHAUST AND RELATED ATTACHMENTS THAT ARE BEING SUSPENDED FROM A SOFFIT, DECK, OR CEILING AND COLORS ARE TO MATCH THE SURFACES FROM WHICH THEY ARE BEING HUNG FROM.
- CONDUIT, PIPING, SPEAKERS AT BRICK TO BE PAINT COLOR 5.
- PROTECT ALL EXISTING LIGHT FIXTURES, FIRE ALARM DEVICES AND CAMERAS DURING PAINTING PROCESS. CONDUIT TO THESE DEVICES SHALL BE PAINTED TO MATCH ADJACENT SURFACES.
- ALL WINDOW FRAMES TO REMAIN AS IS AND SHALL NOT BE PAINTED. U.O.N.
- HAND CLEAN AND SEAL BRICK. TYP. U.N.O.
- CLEAN ALL SURFACE FROM STICKERS, DEBRIS, AND RESIDUE PRIOR TO PAINTING.
- CUT BACK LANDSCAPING AS NECESSARY TO ACCESS ALL SURFACES. CONFIRM EXIST WITH DISTRICT IF REMOVAL IS SIGNIFICANT.
- REMOVE PROTECTIVE CAGES AT ALL DEVICES (SPEAKERS, HORNS, ETC.) PRIOR TO PAINTING. REINSTALL AFTER COMPLETION.
- MASK ALL WALL MOUNTED SIGNS, MURALS, AND OTHER ITEMS EXCLUDED FROM PAINTING. PROTECT IN PLACE UNTIL COMPLETION. VERIFY EACH MURAL WITH DISTRICT PRIOR TO PAINTING. U.N.O.
- PAINT ROOF MOUNTED CONDUIT IF VISIBLE FROM GROUND.
- PAINTING DOOR FRAMES. REMOVE DOOR SILENCERS/SEALS AS REQUIRED FOR PAINT. REINSTALL SILENCERS/SEALS AFTER PAINTING.
- DOORS AND FRAMES TO BE PAINTED ON EXTERIOR AND INTERIOR SIDES, INCLUDING TOPS AND SIDES OF DOORS. REMOVE DOOR HARDWARE PRIOR TO PAINTING. REINSTALL AFTER PAINTING.

BRICK CLEANING

- CLEAN ALL BRICK EXTERIOR SURFACES, INCLUDING BRICK VENEER, BRICK PLANTER/SEAT WALLS, BRICK SIGNAGE BASES, ETC. CLEANING SHALL OCCUR ONLY ON DRY WARM DAYS
- FOLLOW RECOMMENDED CLEANING PROCEDURES AS OUTLINED BY THE BRICK INDUSTRY ASSOCIATION (GOBRICK.COM)
- CLEANING PROCESS SHALL START FROM TOP OF WALL AND WORK DOWN.
- USE CLEAN, POTABLE WATER FREE OF SALTS, DETERGIOUS ACIDS, ALKALIES, OR ORGANIC MATERIALS
- USE ONLY LOW PRESSURE WATER FOR CLEANING; NO HIGH PRESSURE OR ABRASIVE BLASTING SHALL BE PERMITTED. MAXIMUM PRESSURE SHALL BE DESCRIBED IN THE BRICK INDUSTRY ASSOCIATION TECHNICAL NOTES 20. TAKE SPECIAL CARE IN AREAS WHERE BRICK OR MORTAR APPEAR CRUMBLING OR COMPROMISED. ALERT THE ARCHITECT AND OWNER OF ANY UNUSUAL SITUATION.
- USE ONLY NON-METALLIC TOOLS IN CLEANING OPERATIONS.
- REMOVAL OF EFFLORESCENCE SHALL BE ATTEMPTED WITH A DRY BRUSH USING BRISTLES NOT TOO STIFF TO DAMAGE THE SURFACE OF THE SUBSTRATE.
- IN AREAS WHERE DRY BRUSHING IS NOT EFFECTIVE IN REMOVAL OF EFFLORESCENCE, USE CLEANING SOLUTION. SOLUTION TO BE PROSOCO, INC. SURE KLEAN NO. 800 OR APPROVED EQUAL. NON-ACIDIC. NOT HARMFUL TO MASONRY WORK. PROTECT ALL ADJACENT SURFACES AND APPLY IN STRICT ACCORDANCE WITH MANUFACTURER'S WRITTEN INSTRUCTIONS. TEST SMALL AREA BEFORE APPLYING TO THE ENTIRE SURFACE.

FACILITY:

3500 FLORIN RD, SACRAMENTO, CA 95823

PROJECT:
LUTHER BURBANK HIGH SCHOOL IMPROVEMENTS

SHEET NAME:
EXTERIOR ELEVATIONS

DATE: 03/14/23 CLIENT PROJ NO: 3156068100

SHEET:

THE LINE BROWN ABOVE IS PROPERTY OF HMC ARCHITECTS. IT IS NOT TO BE REPRODUCED OR TRANSMITTED IN ANY FORM OR BY ANY MEANS, ELECTRONIC OR MECHANICAL, INCLUDING PHOTOCOPYING, RECORDING, OR BY ANY INFORMATION STORAGE AND RETRIEVAL SYSTEM.

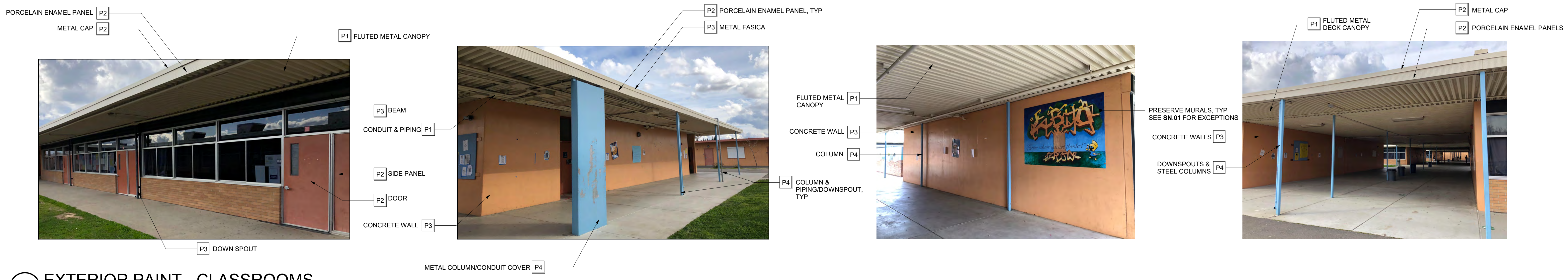

1 EXTERIOR PAINT - CLASSROOMS
1/12" = 1'-0"

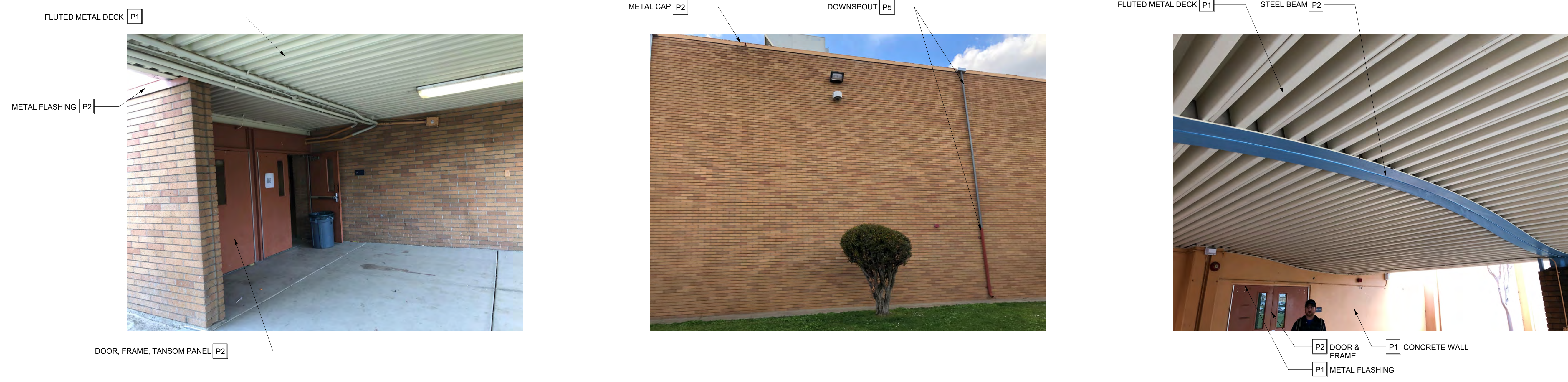

2 EXTERIOR PAINT - BUILDING 14 - GYM, POOL
1/12" = 1'-0"

HMC Architects

3186068100

2101 CAPITOL AVE SUITE 100,
SACRAMENTO, CA, 95816
916 368 7900 / www.hmcarchitects.com

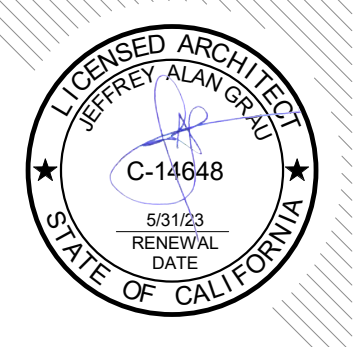

ISSUE

| DESCRIPTION | DATE |
|-------------|------|
| | |

| PAINT COLOR | |
|-------------|------------------------------------|
| P1 | KELLY MOORE - KMW1 AMBIENT GLOW |
| P2 | KELLY MOORE - KM4960 EVENING GLORY |
| P3 | KELLY MOORE - KM5740 MONTECITO |
| P4 | KELLY MOORE - KM4582-5 BEAVER PELT |
| P5 | KELLY MOORE - KM5379 BAKED BEANS |

GENERAL NOTES

- AT ALL DOORS REMOVE EXISTING FIRE EXTINGUISHER STICKERS. CLEAN ANY RESIDUE. INSTALL NEW FIRE EXTINGUISHER STICKERS AFTER PAINTING THE DOORS. TYP ALL DOORS.
- PROVIDE MASKING TAPE OVER DISTRICT DOOR NUMBER STICKERS TO PROTECT DURING NEW PAINTING.
- ALL CONDUIT, PIPING, SPEAKERS, EXHAUST PIPES AND ATTACHMENTS TO BE PAINTED TO MATCH ADJACENT SURFACE. IF ADJACENT COLOR CHANGES ACROSS LENGTH OF PIPE, THAT COLOR MATCH IS TO BE REFLECTED. THIS SHALL APPLY TO CONDUIT, PIPING, SPEAKERS, EXHAUST AND RELATED ATTACHMENTS THAT ARE BEING SUSPENDED FROM A SOFFIT, DECK, OR CEILING AND COLORS ARE TO MATCH THE SURFACES FROM WHICH THEY ARE BEING HUNG FROM.
- CONDUIT, PIPING, SPEAKERS AT BRICK TO BE PAINT COLOR 5.
- PROTECT ALL EXISTING LIGHT FIXTURES, FIRE ALARM DEVICES AND CAMERAS DURING PAINTING PROCESS. CONDUIT TO THESE DEVICES SHALL BE PAINTED TO MATCH ADJACENT SURFACES.
- ALL WINDOW FRAMES TO REMAIN AS IS AND SHALL NOT BE PAINTED. U.O.N.
- HAND CLEAN AND SEAL BRICK. TYP. U.N.O.
- CLEAN ALL SURFACE FROM STICKERS, DEBRIS, AND RESIDUE PRIOR TO PAINTING.
- CUT BACK LANDSCAPING AS NECESSARY TO ACCESS ALL SURFACES. CONFIRM EXTENT WITH DISTRICT IF REMOVAL IS SIGNIFICANT.
- REMOVE PROTECTIVE CAGES AT ALL DEVICES (SPEAKERS, HORNS, ETC.) PRIOR TO PAINTING. REINSTALL AFTER COMPLETION.
- MASK ALL WALL MOUNTED SIGNS, MURALS, AND OTHER ITEMS EXCLUDED FROM PAINTING. PROTECT IN PLACE UNTIL COMPLETION. VERIFY EACH MURAL WITH DISTRICT PRIOR TO PAINTING. U.N.O.
- PAINT ROOF MOUNTED CONDUIT IF VISIBLE FROM GROUND.
- PAINTING DOOR FRAMES: REMOVE DOOR SILENCERS/SEALS AS REQUIRED FOR PAINT. REINSTALL SILENCERS/SEALS AFTER PAINTING.
- DOORS AND FRAMES TO BE PAINTED ON EXTERIOR AND INTERIOR SIDES, INCLUDING TOPS AND SIDES OF DOORS. REMOVE DOOR HARDWARE PRIOR TO PAINTING. REINSTALL AFTER PAINTING.

BRICK CLEANING

- CLEAN ALL BRICK EXTERIOR SURFACES, INCLUDING BRICK VENEER, BRICK PLANTER/SEAT WALLS, BRICK SIGNAGE BASES, ETC. CLEANING SHALL OCCUR ONLY ON DRY WARM DAYS.
- FOLLOW RECOMMENDED CLEANING PROCEDURES AS OUTLINED BY THE BRICK INDUSTRY ASSOCIATION (GOBRICK.COM).
- CLEANING PROCESS SHALL START FROM TOP OF WALL AND WORK DOWN.
- USE CLEAN, POTABLE WATER FREE OF SALTS, DETERGIOUS ACIDS, ALKALIES, OR ORGANIC MATERIALS.
- USE ONLY LOW PRESSURE WATER FOR CLEANING; NO HIGH PRESSURE OR ABRASIVE BLASTING SHALL BE PERMITTED. DAYS WITH MAXIMUM PRESSURE SHALL BE DESCRIBED IN THE BRICK OF B6 & TITAN INDUSTRY ASSOCIATION TECHNICAL NOTES 20. TAKE SPECIAL CARE IN AREAS WHERE BRICK OR MORTAR APPEAR CRUMBLING OR COMPROMISED. ALERT THE ARCHITECT AND OWNER OF ANY UNUSUAL SITUATION.
- USE ONLY NON-METALLIC TOOLS IN CLEANING OPERATIONS.
- REMOVAL OF EFFLORESCENCE SHALL BE ATTEMPTED WITH A DRY BRUSH USING BRISTLES NOT TOO STIFF TO DAMAGE THE SURFACE OF THE SUBSTRATE.
- IN AREAS WHERE DRY BRUSHING IS NOT EFFECTIVE IN REMOVAL OF EFFLORESCENCE, USE CLEANING SOLUTION. SOLUTION TO BE PROSOCO, INC. SURE KLEAN NO. 800 OR APPROVED EQUAL. NON-ACIDIC. NOT HARMFUL TO MASONRY WORK. PROTECT ALL ADJACENT SURFACES AND APPLY IN STRICT ACCORDANCE WITH MANUFACTURER'S WRITTEN INSTRUCTIONS. TEST SMALL AREA BEFORE APPLYING TO THE ENTIRE SURFACE.

FACILITY:

3500 FLORIN RD, SACRAMENTO, CA 95823

PROJECT:
LUTHER BURBANK HIGH SCHOOL IMPROVEMENTS

SHEET NAME:
EXTERIOR ELEVATIONS

DATE: 03/14/23 CLIENT PROJ NO: 3156068100

SHEET:

C:\Users\mcm\Documents\AbbyLocal Files\3186068100 Luther Burbank HS_Abbigail.McClimm.rvt 4/2/2023 3:26:39 PM

C:\Users\amcgm\Documents\AbbyLocal Files\3186068100 Luther Burbank HS_Abbigail McClinton.dwg
 4/20/2023 3:26:41 PM
 THE LINE SHOWN ABOVE IS PROPERTY OF HMC ARCHITECTS.

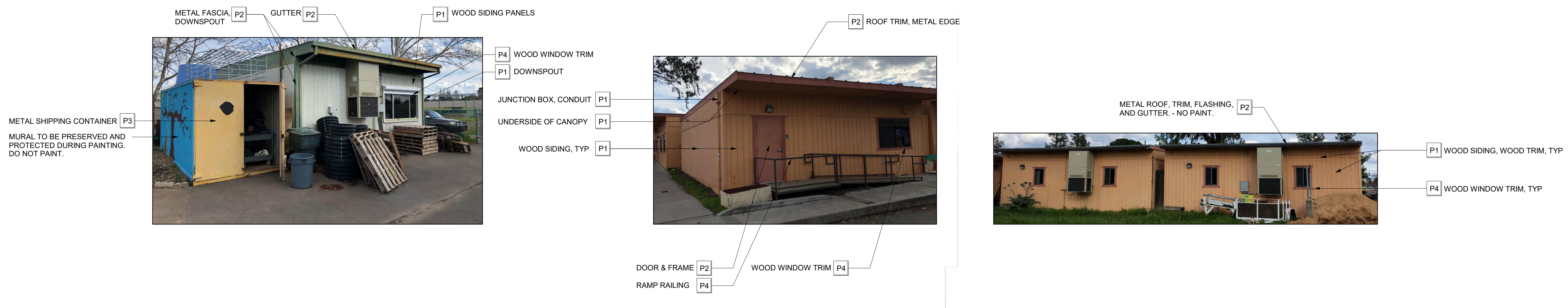

1 EXTERIOR PAINT - PORTABLES
1/12" = 1'-0"



2 EXTERIOR PAINT - ATHLETIC BUILDINGS
1/12" = 1'-0"

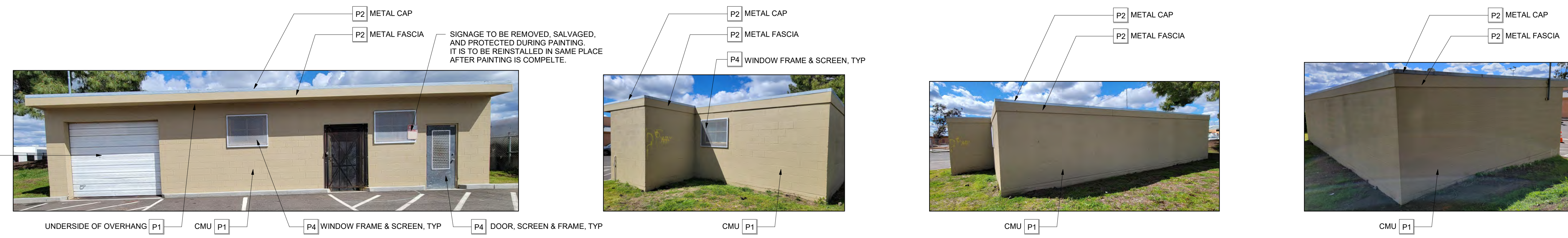

3 EXTERIOR PAINT - OUTBUILDING
1/12" = 1'-0"

HMC Architects
 3186068100
 2101 CAPITOL AVE SUITE 100, SACRAMENTO, CA, 95816
 916 368 7900 / www.hmcarchitects.com

ISSUE

| DESCRIPTION | DATE |
|-------------|------|
| | |

| PAINT COLOR | |
|-------------|------------------------------------|
| P1 | KELLY MOORE - KMW1 AMBIENT GLOW |
| P2 | KELLY MOORE - KM4960 EVENING GLORY |
| P3 | KELLY MOORE - KM5740 MONTECITO |
| P4 | KELLY MOORE - KM4582-5 BEAVER PELT |
| P5 | KELLY MOORE - KM5379 BAKED BEANS |

- GENERAL NOTES**
- AT ALL DOORS REMOVE EXISTING FIRE EXTINGUISHER STICKERS. CLEAN ANY RESIDUE. INSTALL NEW FIRE EXTINGUISHER STICKERS AFTER PAINTING THE DOORS. TYP ALL DOORS.
 - PROVIDE MASKING TAPE OVER DISTRICT DOOR NUMBER STICKERS TO PROTECT DURING NEW PAINTING.
 - ALL CONDUIT, PIPING, SPEAKERS, EXHAUST PIPES AND ATTACHMENTS TO BE PAINTED TO MATCH ADJACENT SURFACE. IF ADJACENT COLOR CHANGES ACROSS LENGTH OF PIPE, THAT COLOR MATCH IS TO BE REFLECTED. THIS SHALL APPLY TO CONDUIT, PIPING, SPEAKERS, EXHAUST AND RELATED ATTACHMENTS THAT ARE BEING SUSPENDED FROM A SOFFIT, DECK, OR CEILING AND COLORS ARE TO MATCH THE SURFACES FROM WHICH THEY ARE BEING HUNG FROM.
 - CONDUIT, PIPING, SPEAKERS AT BRICK TO BE PAINT COLOR 5.
 - PROTECT ALL EXISTING LIGHT FIXTURES, FIRE ALARM DEVICES AND CAMERAS DURING PAINTING PROCESS. CONDUIT TO THESE DEVICES SHALL BE PAINTED TO MATCH ADJACENT SURFACES.
 - ALL WINDOW FRAMES TO REMAIN AS IS AND SHALL NOT BE PAINTED. U.O.N.
 - HAND CLEAN AND SEAL BRICK, TYP. U.N.O.
 - CLEAN ALL SURFACE FROM STICKERS, DEBRIS, AND RESIDUE PRIOR TO PAINTING.
 - CUT BACK LANDSCAPING AS NECESSARY TO ACCESS ALL SURFACES. CONFIRM EXTENT WITH DISTRICT IF REMOVAL IS SIGNIFICANT.
 - REMOVE PROTECTIVE CAGES AT ALL DEVICES (SPEAKERS, HORNS, ETC.) PRIOR TO PAINTING. REINSTALL AFTER COMPLETION.
 - MASK ALL WALL MOUNTED SIGNS, MURALS, AND OTHER ITEMS EXCLUDED FROM PAINTING. PROTECT IN PLACE UNTIL COMPLETION. VERIFY EACH MURAL WITH DISTRICT PRIOR TO PAINTING. U.N.O.
 - PAINT ROOF MOUNTED CONDUIT IF VISIBLE FROM GROUND.
 - PAINTING DOOR FRAMES: REMOVE DOOR SILENCERS/SEALS AS REQUIRED FOR PAINT. REINSTALL SILENCERS/SEALS AFTER PAINTING.
 - DOORS AND FRAMES TO BE PAINTED ON EXTERIOR AND INTERIOR SIDES, INCLUDING TOPS AND SIDES OF DOORS. REMOVE DOOR HARDWARE PRIOR TO PAINTING. REINSTALL AFTER PAINTING.

- BRICK CLEANING**
- CLEAN ALL BRICK EXTERIOR SURFACES, INCLUDING BRICK VENEER, BRICK PLANTER/SEAT WALLS, BRICK SIGNAGE BASES, ETC. CLEANING SHALL OCCUR ONLY ON DRY WARM DAYS
 - FOLLOW RECOMMENDED CLEANING PROCEDURES AS OUTLINED BY THE BRICK INDUSTRY ASSOCIATION (GOBRICK.COM)
 - CLEANING PROCESS SHALL START FROM TOP OF WALL AND WORK DOWN.
 - USE CLEAN, POTABLE WATER FREE OF SALTS, DETERGIOUS ACIDS, ALKALIES, OR ORGANIC MATERIALS
 - USE ONLY LOW PRESSURE WATER FOR CLEANING; NO HIGH PRESSURE OR ABRASIVE BLASTING SHALL BE PERMITTED. MAXIMUM PRESSURE SHALL BE DESCRIBED IN THE BRICK INDUSTRY ASSOCIATION TECHNICAL NOTES 20. TAKE SPECIAL CARE IN AREAS WHERE BRICK OR MORTAR APPEAR CRUMBLING OR COMPROMISED. ALERT THE ARCHITECT AND OWNER OF ANY UNUSUAL SITUATION.
 - USE ONLY NON-METALLIC TOOLS IN CLEANING OPERATIONS
 - REMOVAL OF EFFLORESCENCE SHALL BE ATTEMPTED WITH A DRY BRUSH USING BRISTLES NOT TOO STIFF TO DAMAGE THE SURFACE OF THE SUBSTRATE.
 - IN AREAS WHERE DRY BRUSHING IS NOT EFFECTIVE IN REMOVAL OF EFFLORESCENCE, USE CLEANING SOLUTION. SOLUTION TO BE PROSOCO, INC. SURE KLEAN NO. 800 OR APPROVED EQUAL. NON-ACIDIC, NOT HARMFUL TO MASONRY WORK. PROTECT ALL ADJACENT SURFACES AND APPLY IN STRICT ACCORDANCE WITH MANUFACTURER'S WRITTEN INSTRUCTIONS. TEST SMALL AREA BEFORE APPLYING TO THE ENTIRE SURFACE.

FACILITY:

3500 FLORIN RD, SACRAMENTO, CA 95823

PROJECT:
LUTHER BURBANK HIGH SCHOOL IMPROVEMENTS

SHEET NAME:
EXTERIOR ELEVATIONS

DATE: 03/14/23 CLIENT PROJ NO: 3156068100

SHEET:

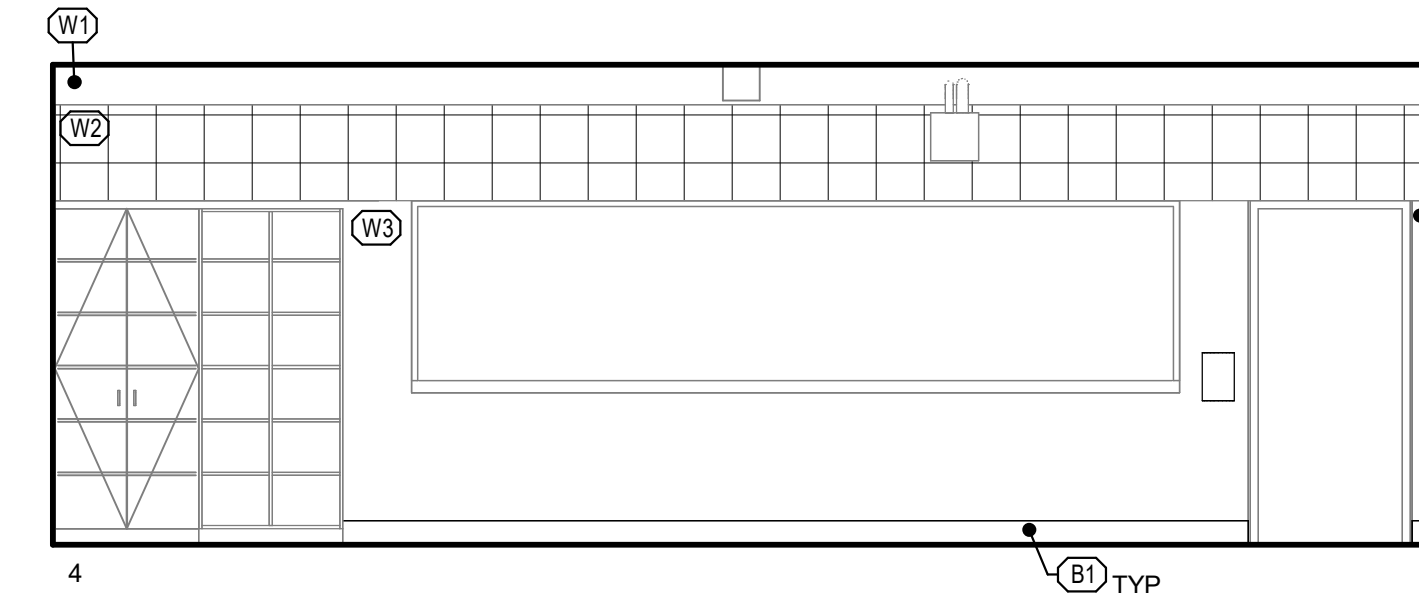
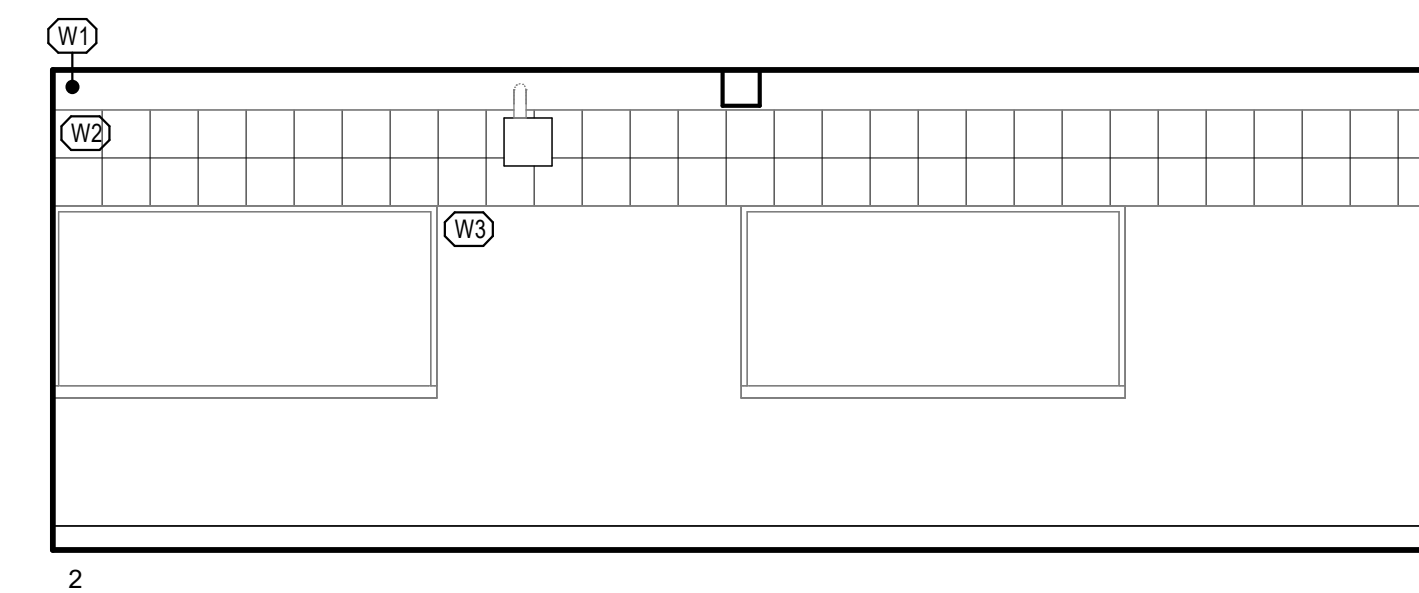
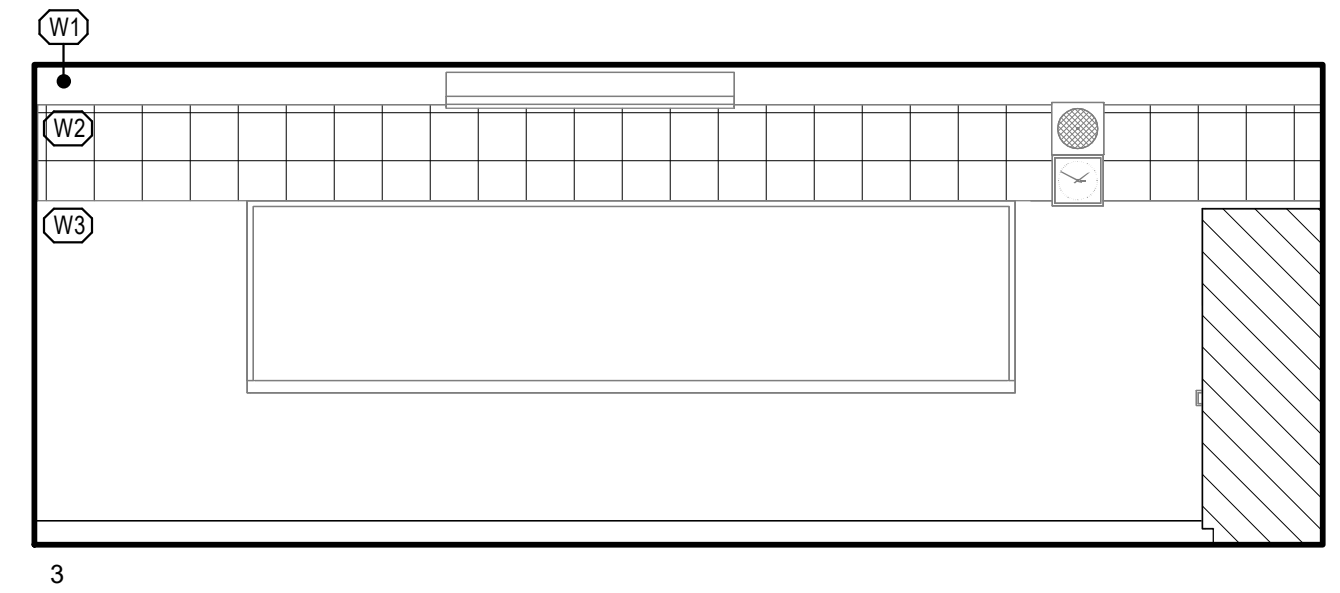
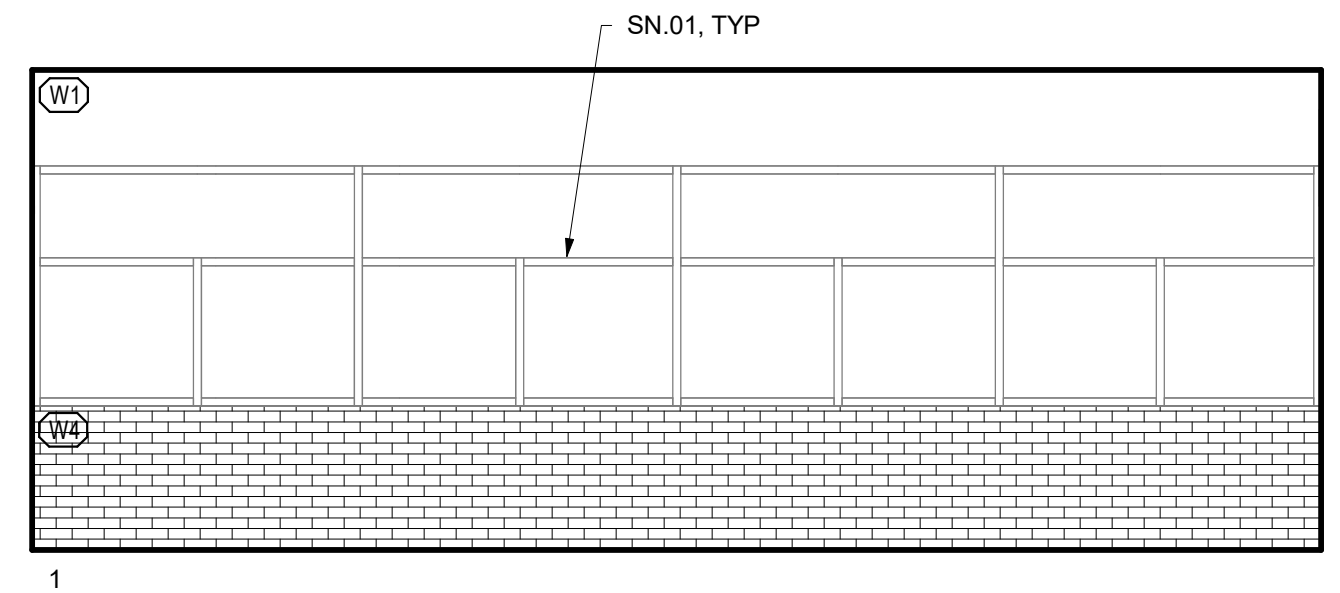

B4 CLASSROOM/B3 CLASSROOM OPPOSITE HAND

1/4" = 1'-0"

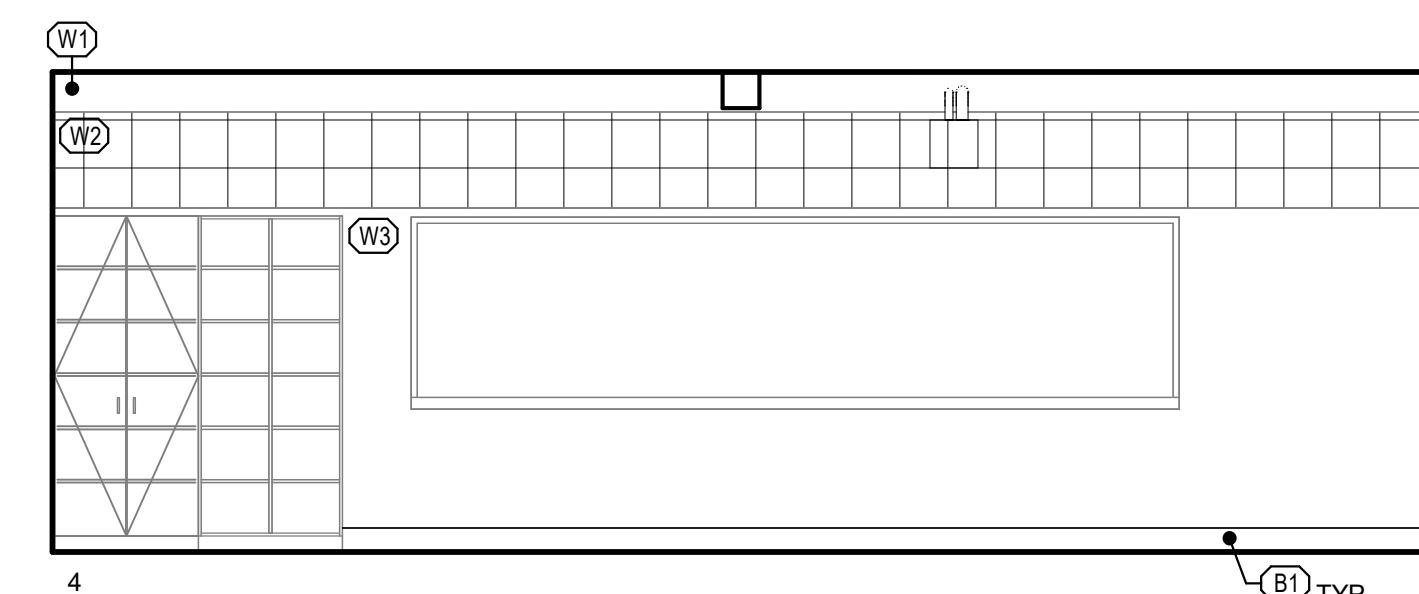
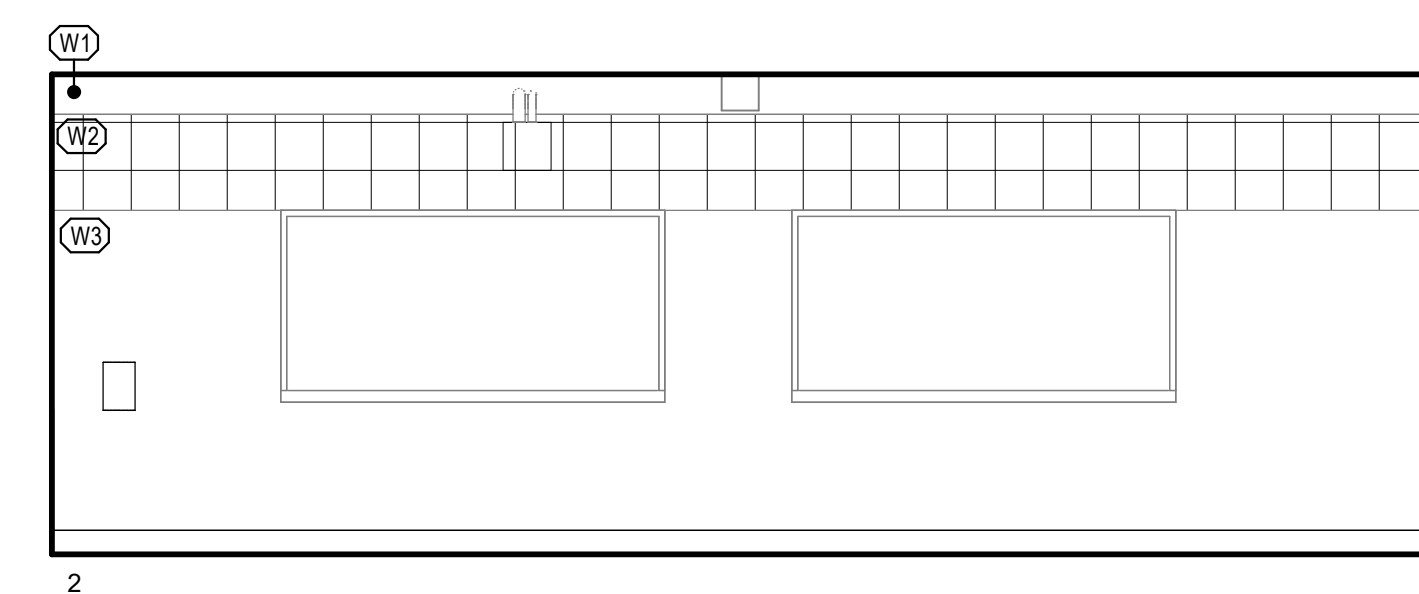
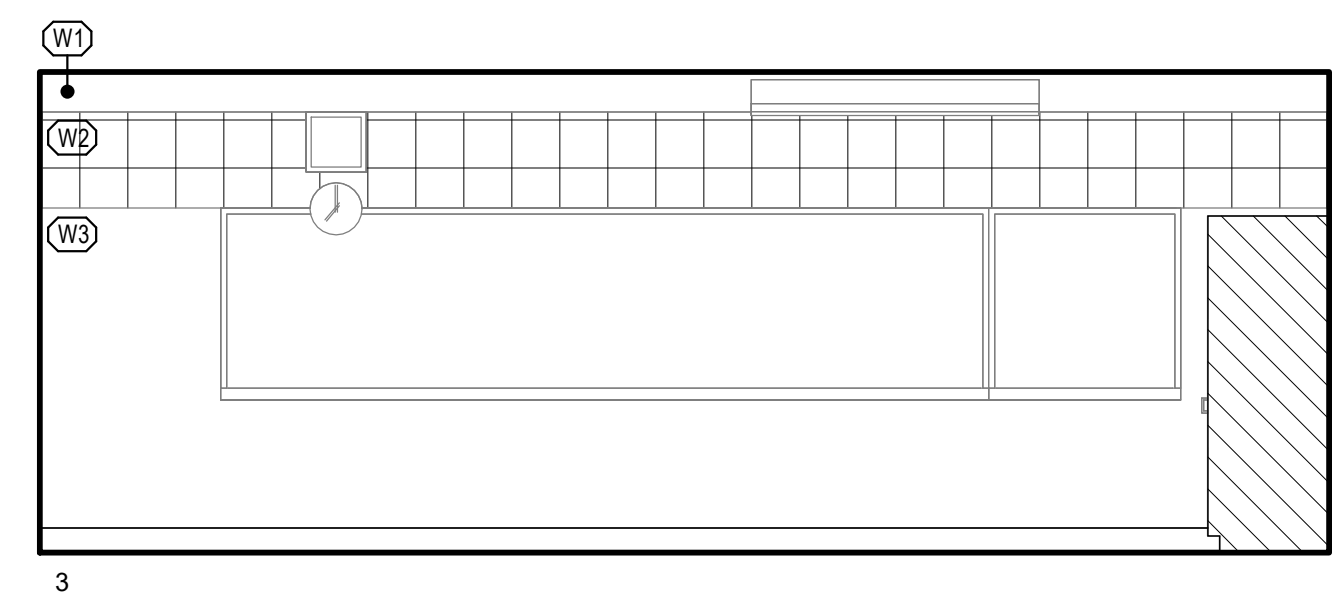
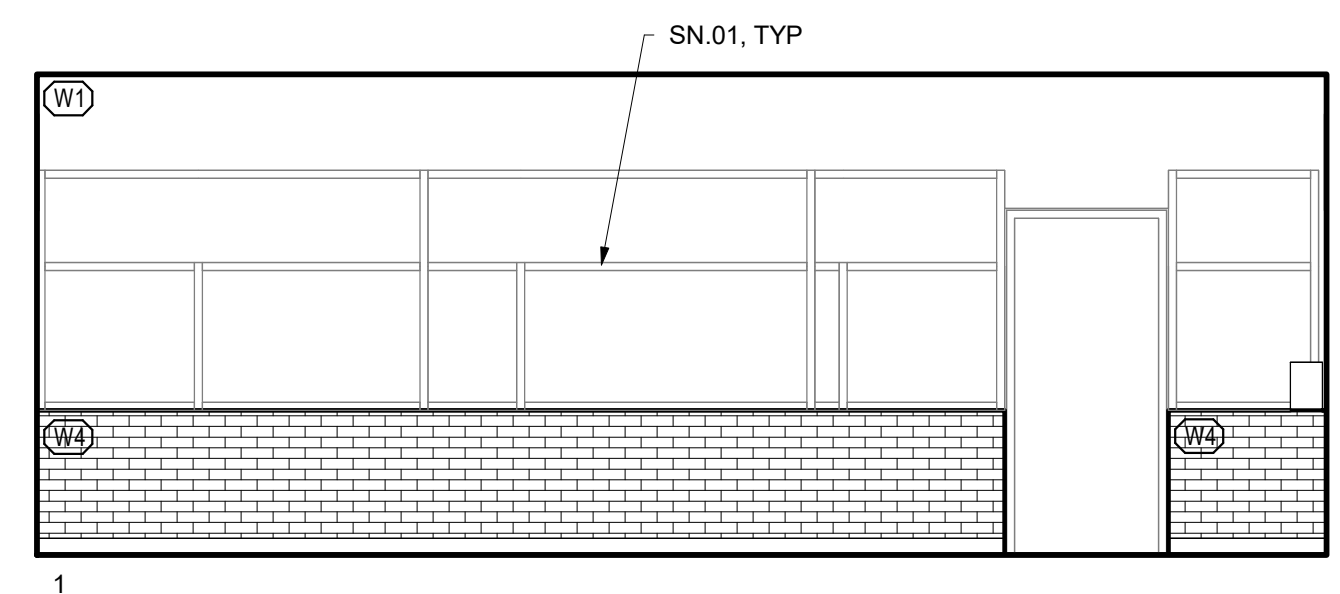

B5 CLASSROOM SN.02

1/4" = 1'-0"

HMC Architects

3186068100

2101 CAPITOL AVE SUITE 100,
SACRAMENTO, CA, 95816
916 368 7990 / www.hmcarchitects.com

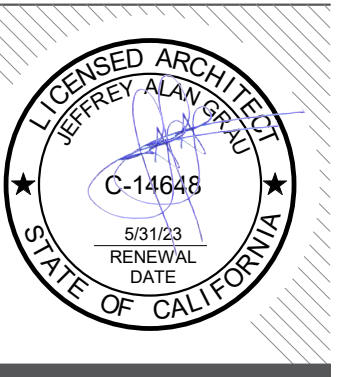

ISSUE

| DESCRIPTION | DATE |
|-------------|------|
|-------------|------|

GENERAL NOTES

- EXISTING CASEWORK & BUILT IN EQUIPMENT, TO BE PROTECTED DURING CONSTRUCTION WHERE OCCURS
- EXISTING WALL & CEILING MOUNTED WIREMOLD & EXPOSED CONDUIT TO BE PAINTED WHERE OCCURS
- EXISTING CEILING MOUNTED PROJECTORS TO BE PROTECTED DURING CONSTRUCTION WHERE OCCURS
- EXISTING MARKERBOARDS & TACKBOARDS TO REMAIN, PROTECT DURING CONSTRUCTION WHERE OCCURS
- EXISTING CLOCK AND SPEAKERS TO REMAIN, PROTECT DURING CONSTRUCTION WHERE OCCURS
- ONE WALL IN EACH ROOM TO BE ACCENT PAINT, COORDINATE LOCATION OF ACCENT WALL WITH CLIENT

BRICK CLEANING

- CLEAN ALL BRICK EXTERIOR SURFACES, INCLUDING BRICK VENEER, BRICK PLANTER/SEAT WALLS, BRICK SIGNAGE BASES, ETC. CLEANING SHALL OCCUR ONLY ON DRY WARM DAYS
- FOLLOW RECOMMENDED CLEANING PROCEDURES AS OUTLINED BY THE BRICK INDUSTRY ASSOCIATION (GOBRICK.COM)
- CLEANING PROCESS SHALL START FROM TOP OF WALL AND WORK DOWN
- USE CLEAN, POTABLE WATER FREE OF SALTS, DETERGIOUS ACIDS, ALKALIES, OR ORGANIC MATERIALS
- USE ONLY LOW PRESSURE WATER FOR CLEANING; NO HIGH PRESSURE OR ABRASIVE BLASTING SHALL BE PERMITTED. MAXIMUM PRESSURE SHALL BE DESCRIBED IN THE BRICK INDUSTRY ASSOCIATION TECHNICAL NOTES 20. TAKE SPECIAL CARE IN AREAS WHERE BRICK OR MORTAR APPEAR CRUMBLY OR COMPROMISED. ALERT THE ARCHITECT AND OWNER OF ANY UNUSUAL SITUATION.
- USE ONLY NON-METALLIC TOOLS IN CLEANING OPERATIONS.
- REMOVAL OF EFFLORESCENCE SHALL BE ATTEMPTED WITH A DRY BRUSH USING BRISTLES NOT TOO STIFF TO DAMAGE THE SURFACE OF THE SUBSTRATE.
- IN AREAS WHERE DRY BRUSHING IS NOT EFFECTIVE IN REMOVAL OF EFFLORESCENCE, USE CLEANING SOLUTION. SOLUTION TO BE PROSOCC, INC. SURE KLEAN NO. 800 OR APPROVED EQUAL. NON-ACIDIC, NOT HARMFUL TO MASONRY WORK. PROTECT ALL ADJACENT SURFACES AND APPLY IN STRICT ACCORDANCE WITH MANUFACTURER'S WRITTEN INSTRUCTIONS. TEST SMALL AREA BEFORE APPLYING TO THE ENTIRE SURFACE.

NOTES

SN.01 WINDOW FRAMES TO BE PAINTED
SN.02 ELEVATIONS SIMILAR TO ROOMS B1-B3, B6, C1-C6, D2-D7, E2-E7, F1-F6 & H1-H6

FINISHES

- WALL**
- W1 (E) GYPSUM WALLBOARD, PAINTED
- W2 (E) ACOUSTICAL WALL TILE, PAINTED
- W3 (E) WOOD PANEL, PAINTED
- W4 (E) THIN BRICK VENEER
- BASE**
- B1 RUBBER, 6"

FACILITY:

3500 FLORIN RD, SACRAMENTO, CA 95823

PROJECT:
LUTHER BURBANK HIGH SCHOOL IMPROVEMENTS

SHEET NAME:
INTERIOR ELEVATIONS

DATE: 09/27/20 CLIENT PROJ NO: 3186068100

SHEET:

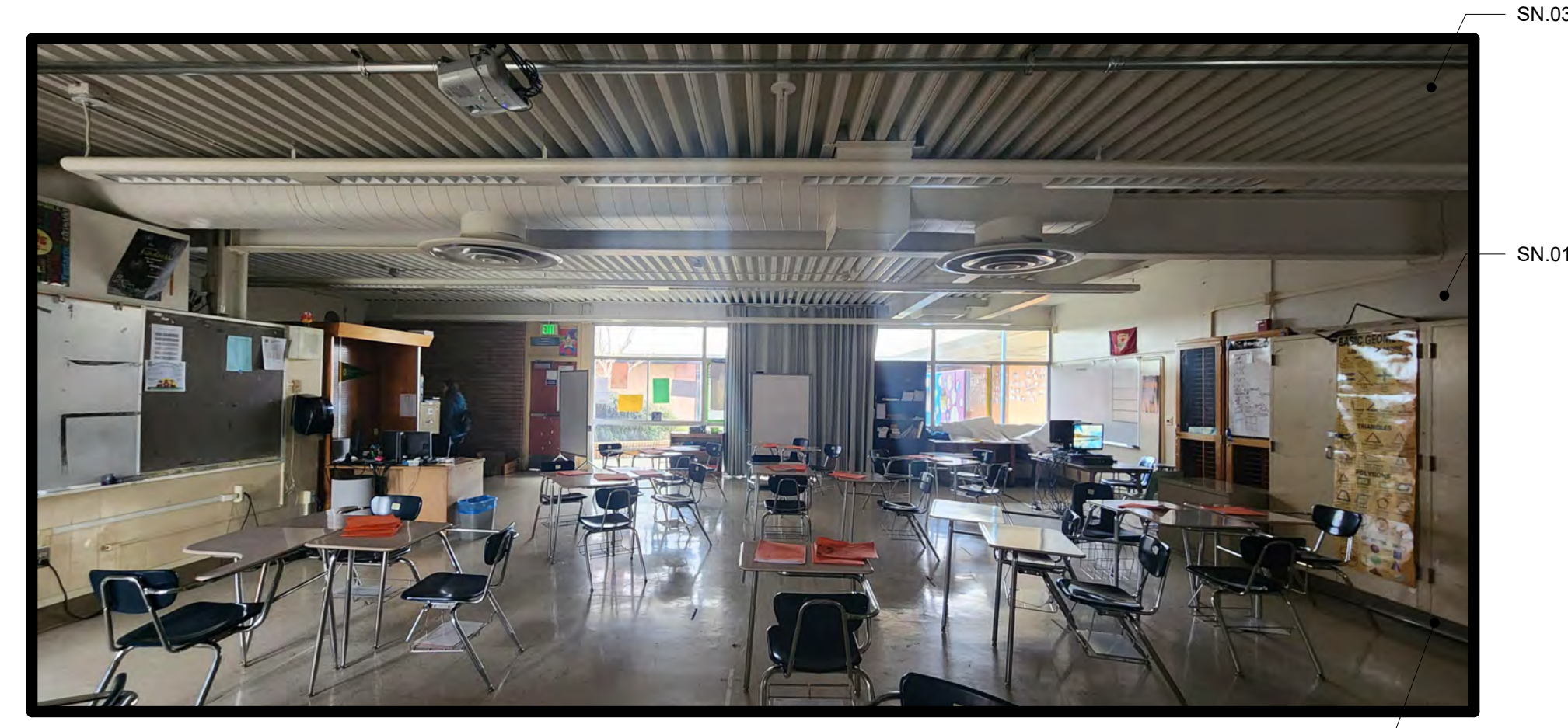
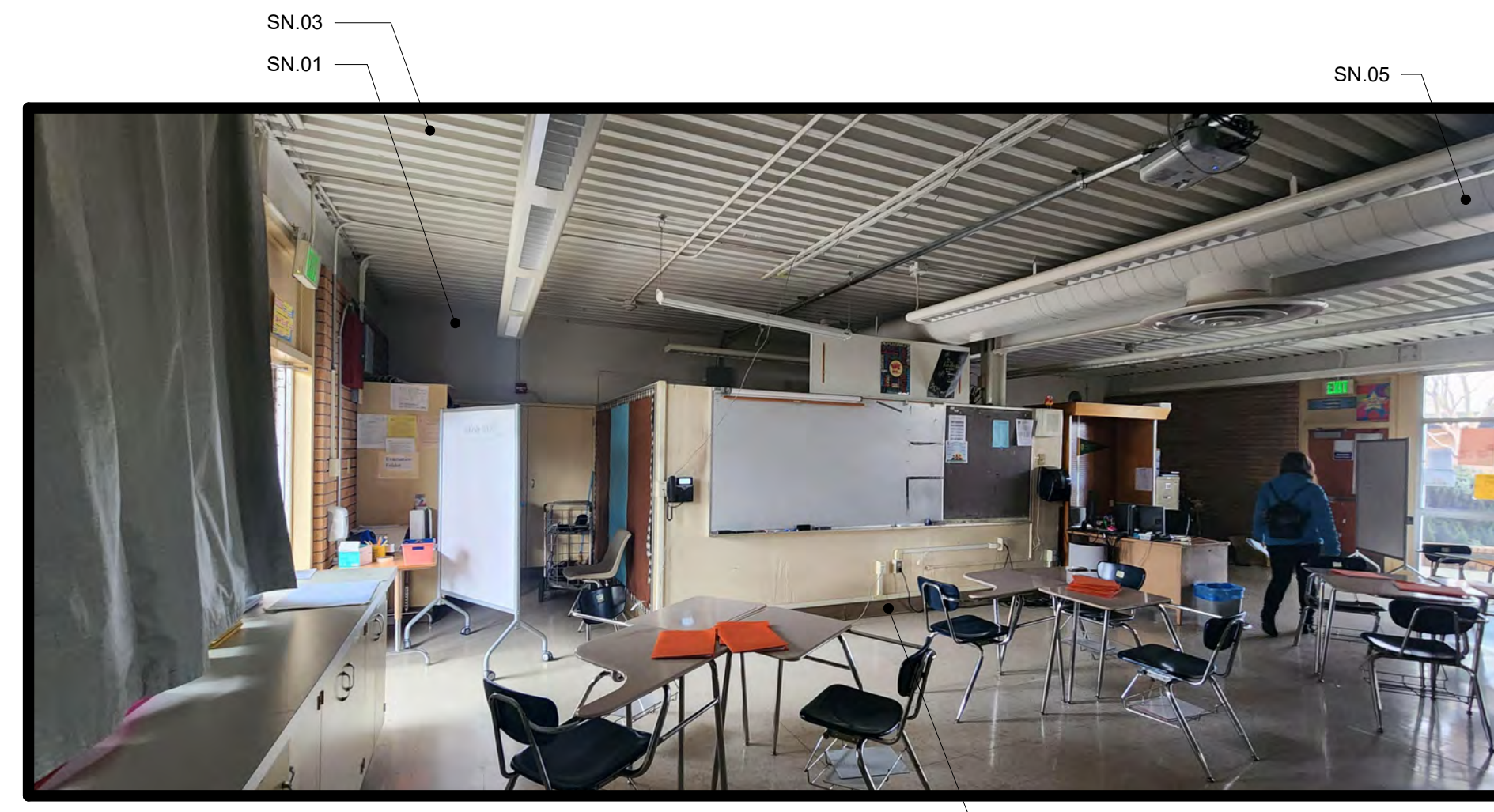

B7 CLASSROOM

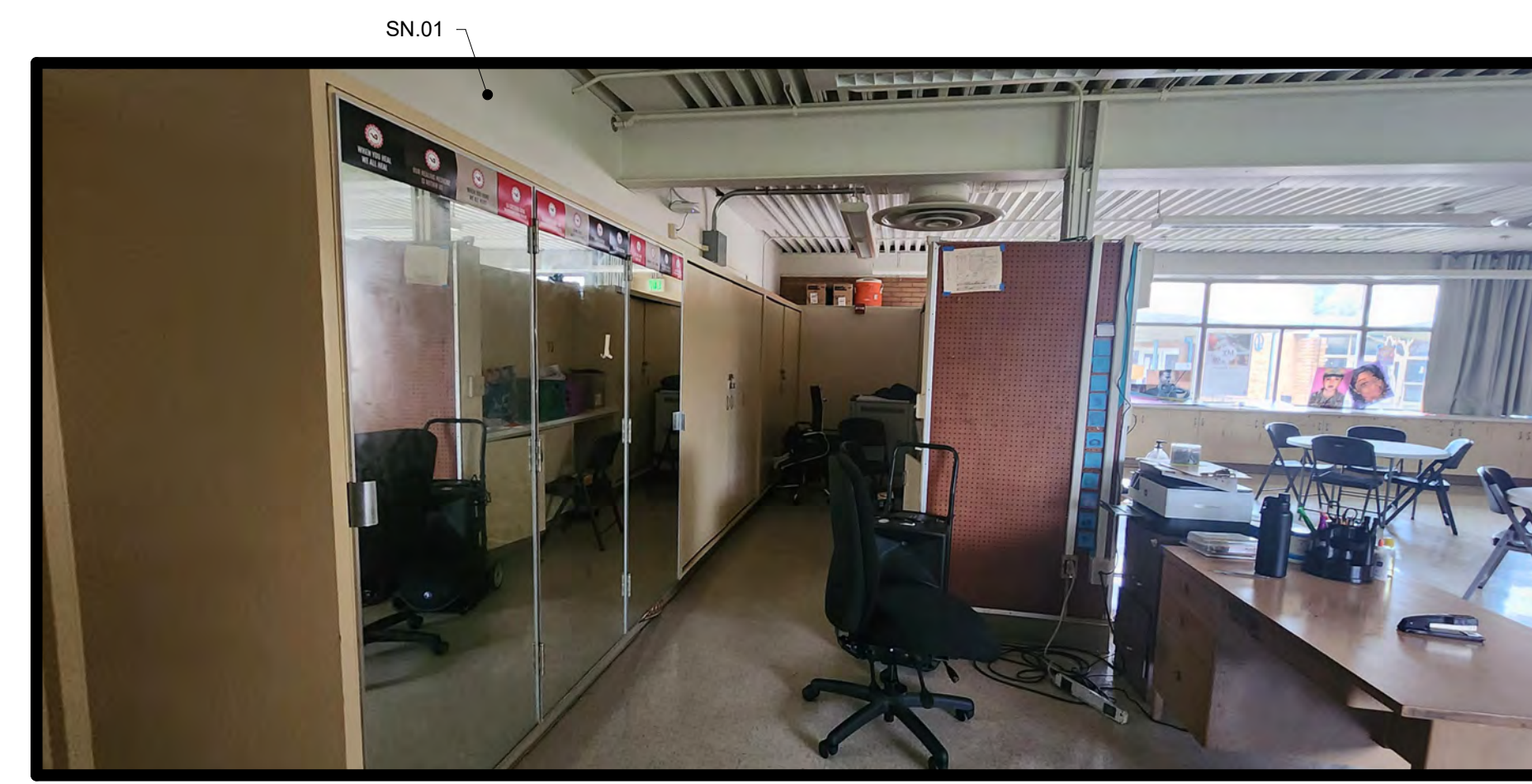
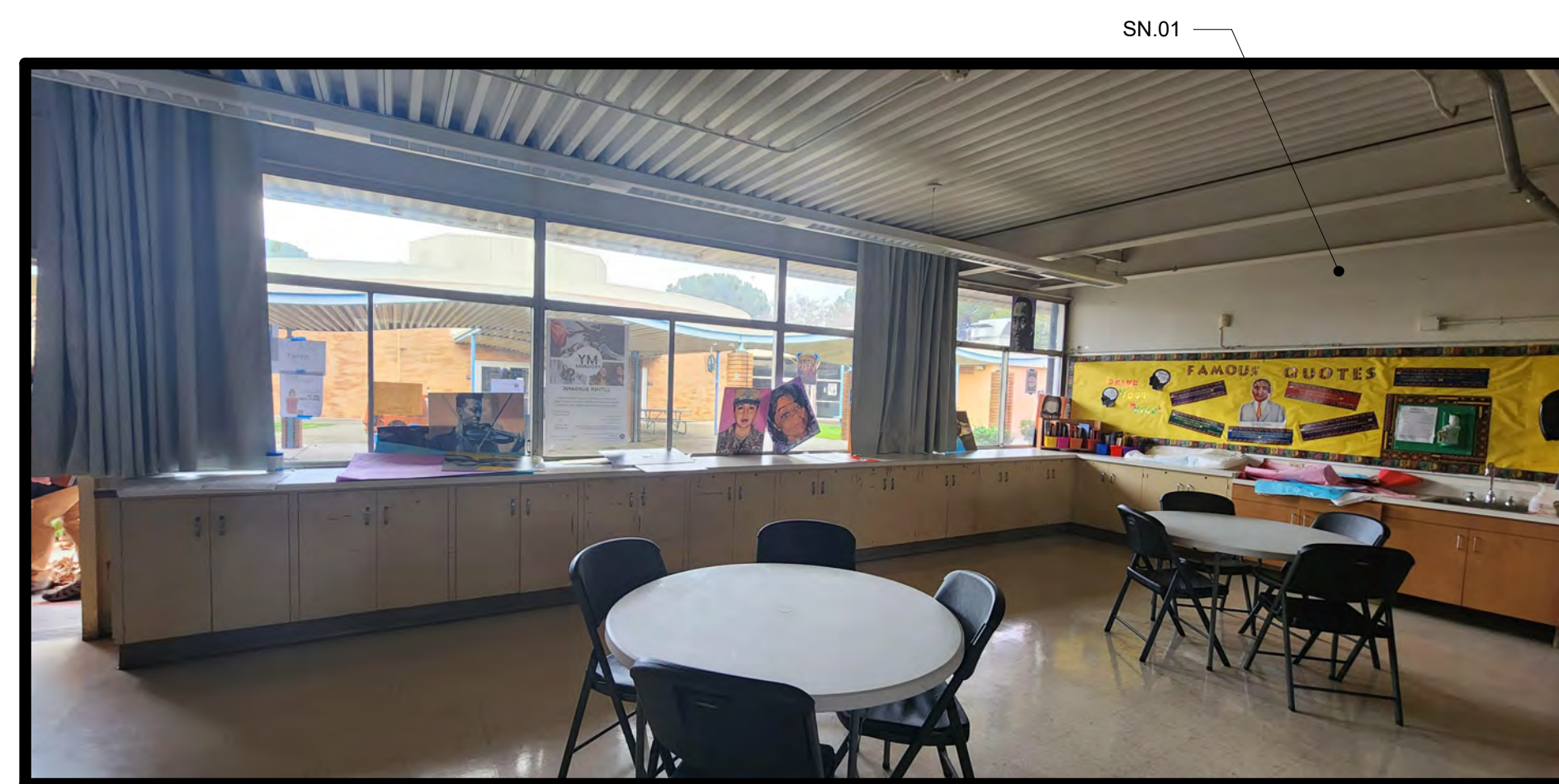
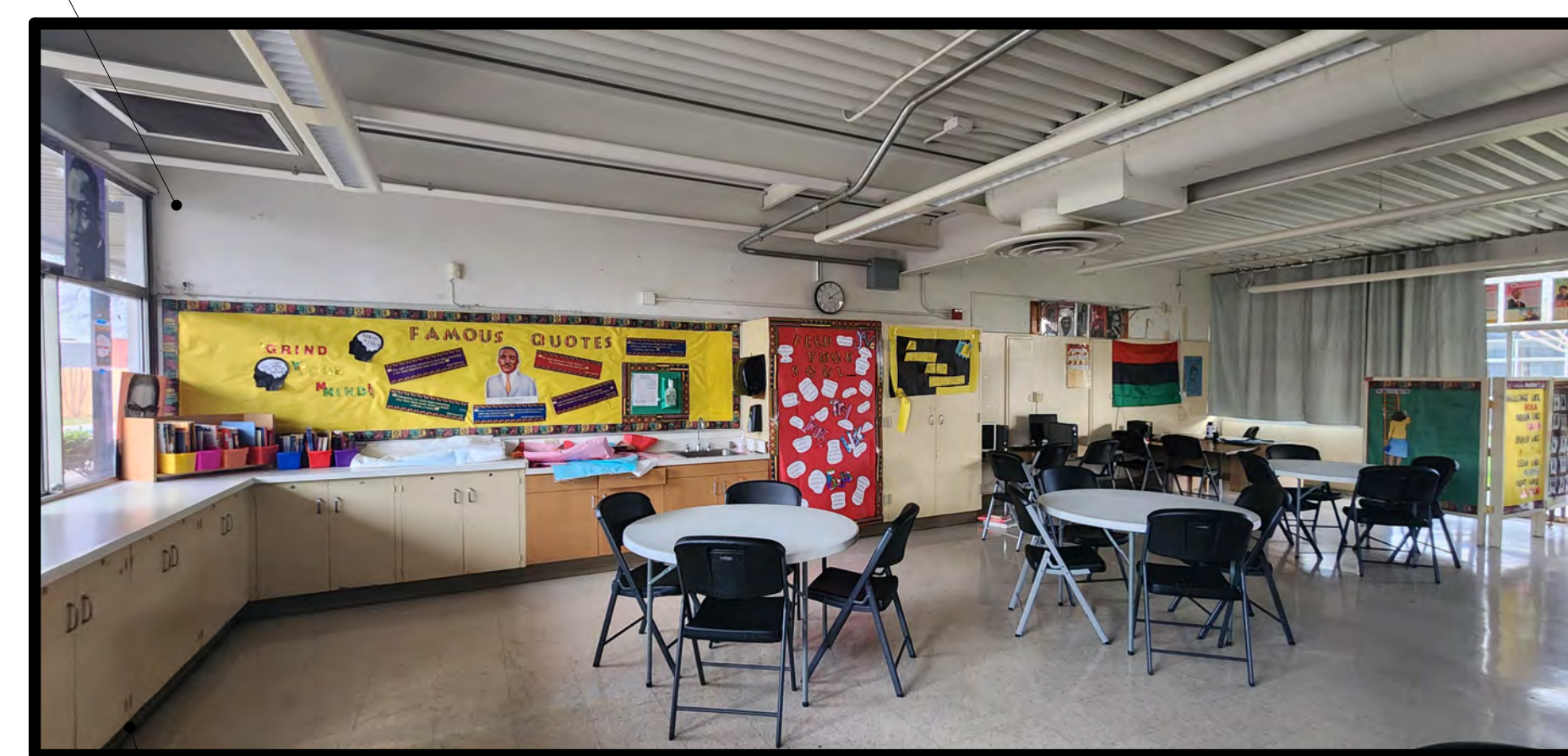
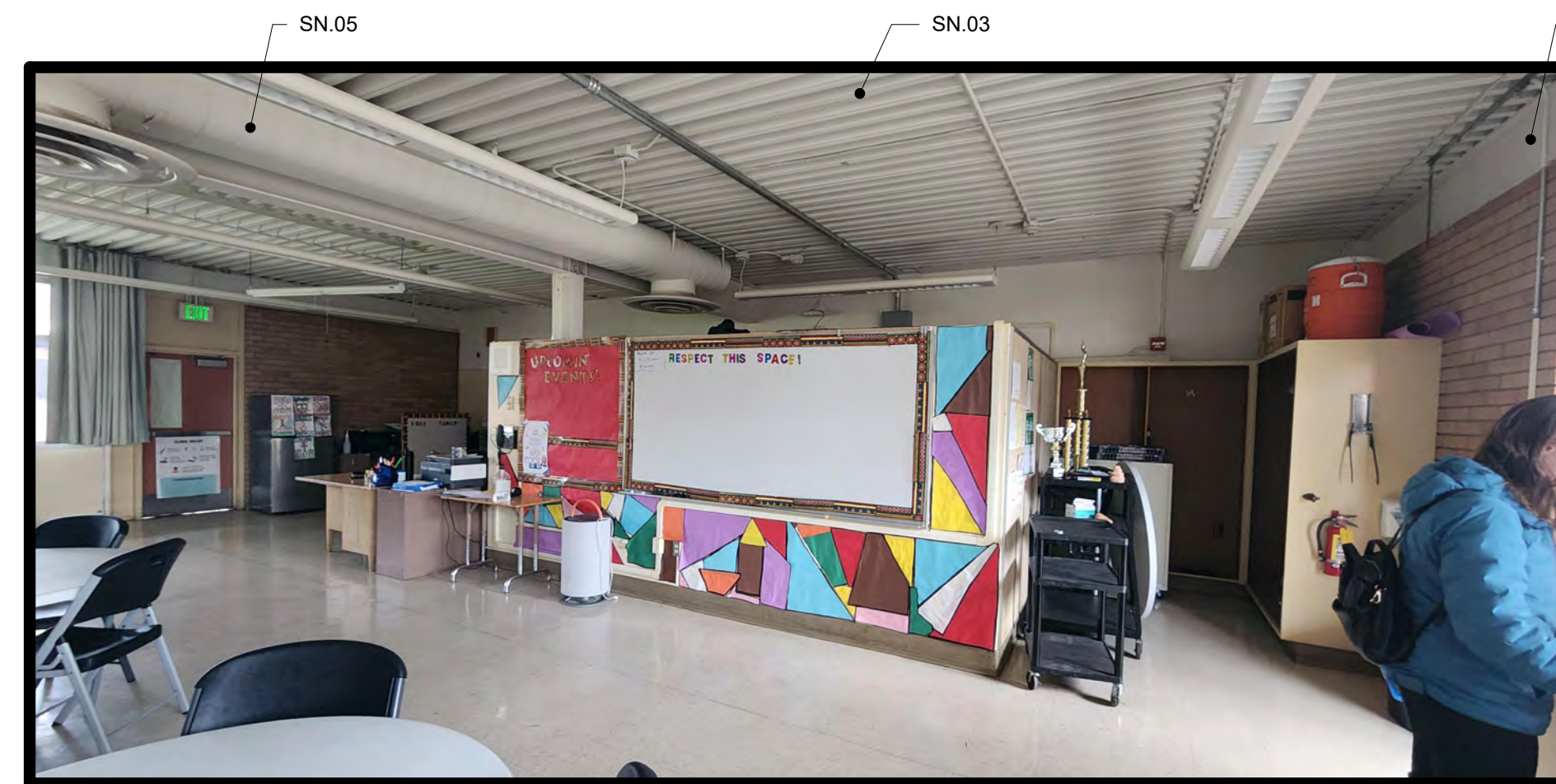

B8 CLASSROOM

HMC Architects

3186068100

2101 CAPITOL AVE SUITE 100,
SACRAMENTO, CA, 95816
916 368 7900 / www.hmcarchitects.com

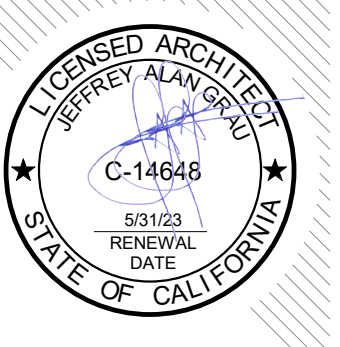

ISSUE

| DESCRIPTION | DATE |
|-------------|------|
| | |

GENERAL NOTES

- EXISTING CASEWORK & BUILT IN EQUIPMENT, TO BE PROTECTED DURING CONSTRUCTION WHERE OCCURS
- EXISTING WALL & CEILING MOUNTED WIREMOLD & EXPOSED CONDUIT TO BE PAINTED WHERE OCCURS
- EXISTING CEILING MOUNTED PROJECTORS TO BE PROTECTED DURING CONSTRUCTION WHERE OCCURS
- EXISTING MARKERBOARDS & TACKBOARDS TO REMAIN, PROTECT DURING CONSTRUCTION WHERE OCCURS
- EXISTING CLOCK AND SPEAKERS TO REMAIN, PROTECT DURING CONSTRUCTION WHERE OCCURS
- ONE WALL IN EACH ROOM TO BE ACCENT PAINT, COORDINATE LOCATION OF ACCENT WALL WITH CLIENT

BRICK CLEANING

- CLEAN ALL BRICK EXTERIOR SURFACES, INCLUDING BRICK VENEER, BRICK PLANTER/SEAT WALLS, BRICK SIGNAGE BASES, ETC. CLEANING SHALL OCCUR ONLY ON DRY WARM DAYS
- FOLLOW RECOMMENDED CLEANING PROCEDURES AS OUTLINED BY THE BRICK INDUSTRY ASSOCIATION (GOBRICK.COM)
- CLEANING PROCESS SHALL START FROM TOP OF WALL AND WORK DOWN
- USE CLEAN, POTABLE WATER FREE OF SALTS, DETERGENTS, ACIDS, ALKALIES, OR ORGANIC MATERIALS
- USE ONLY LOW PRESSURE WATER FOR CLEANING; NO HIGH PRESSURE OR ABRASIVE BLASTING SHALL BE PERMITTED. MAXIMUM PRESSURE SHALL BE DESCRIBED IN THE BRICK INDUSTRY ASSOCIATION TECHNICAL NOTES 20. TAKE SPECIAL CARE IN AREAS WHERE BRICK OR MORTAR APPEAR CRUMBLING OR COMPROMISED. ALERT THE ARCHITECT AND OWNER OF ANY UNUSUAL SITUATION.
- USE ONLY NON-METALLIC TOOLS IN CLEANING OPERATIONS.
- REMOVAL OF EFFLORESCENCE SHALL BE ATTEMPTED WITH A DRY BRUSH USING BRISTLES NOT TOO STIFF TO DAMAGE THE SURFACE OF THE SUBSTRATE.
- IN AREAS WHERE DRY BRUSHING IS NOT EFFECTIVE IN REMOVAL OF EFFLORESCENCE, USE CLEANING SOLUTION. SOLUTION TO BE PROSO-CO, INC. SURE KLEAN NO. 600 OR APPROVED EQUAL, NON-ACIDIC, NOT HARMFUL TO MASONRY WORK. PROTECT ALL ADJACENT SURFACES AND APPLY IN STRICT ACCORDANCE WITH MANUFACTURER'S WRITTEN INSTRUCTIONS. TEST SMALL AREA BEFORE APPLYING TO THE ENTIRE SURFACE.

NOTES

- SN.01 ALL EXISTING WALLS, IN EXCEPTION OF BRICK, TO BE PAINTED
- SN.02 INSTALL RUBBER BASE, TYP OF ALL WALLS
- SN.03 EXISTING METAL DECK TO BE PAINTED
- SN.04 EXISTING INTERIOR DOORS AND FRAMES TO BE PAINTED
- SN.05 EXISTING DUCTWORK TO BE PAINTED

FACILITY:

3500 FLORIN RD, SACRAMENTO, CA 95823

PROJECT:
LUTHER BURBANK HIGH SCHOOL IMPROVEMENTS

SHEET NAME:
INTERIOR ELEVATIONS

DATE: 01/12/23

CLIENT PROJ NO: 3186068100

SHEET:

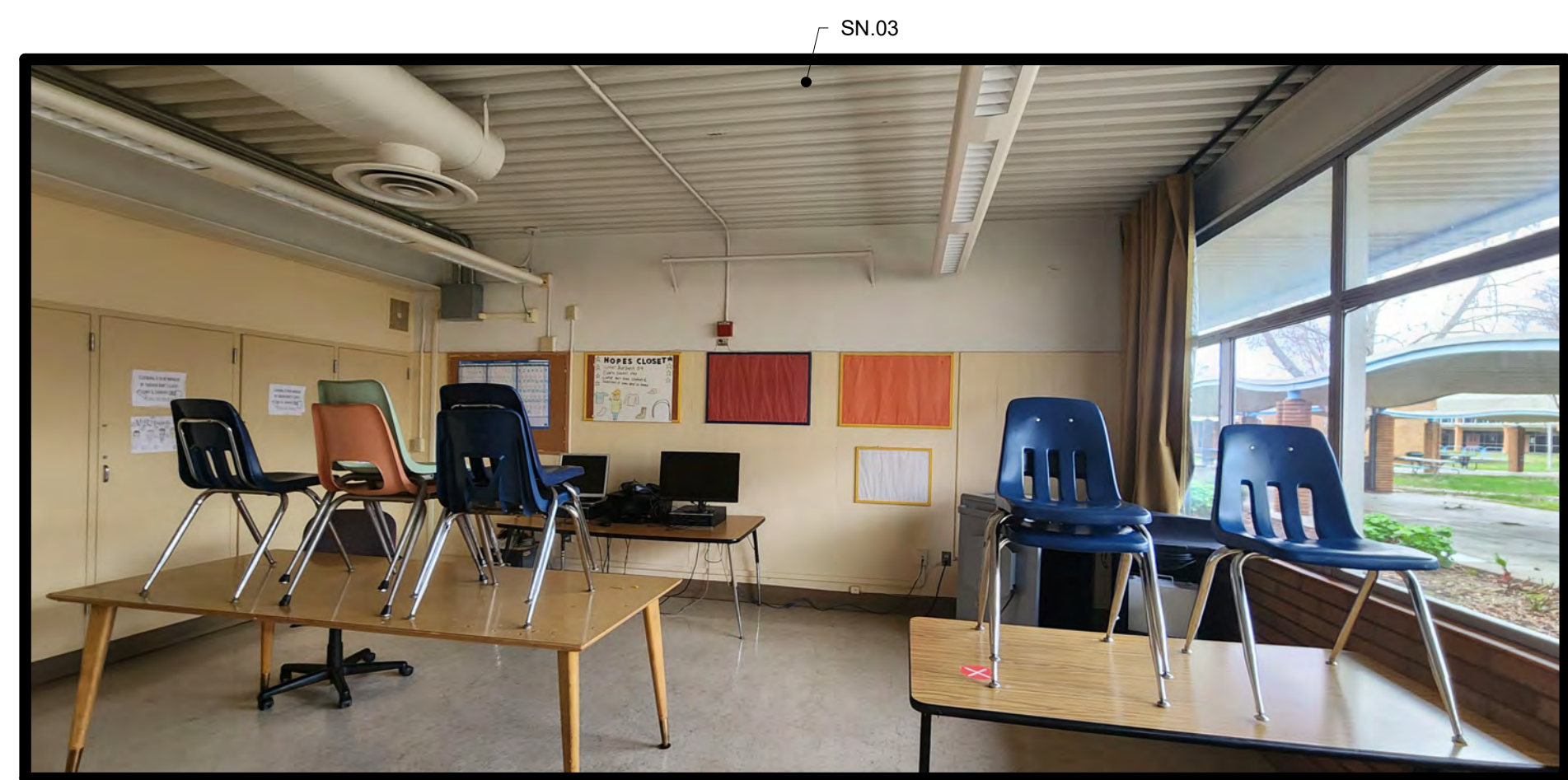
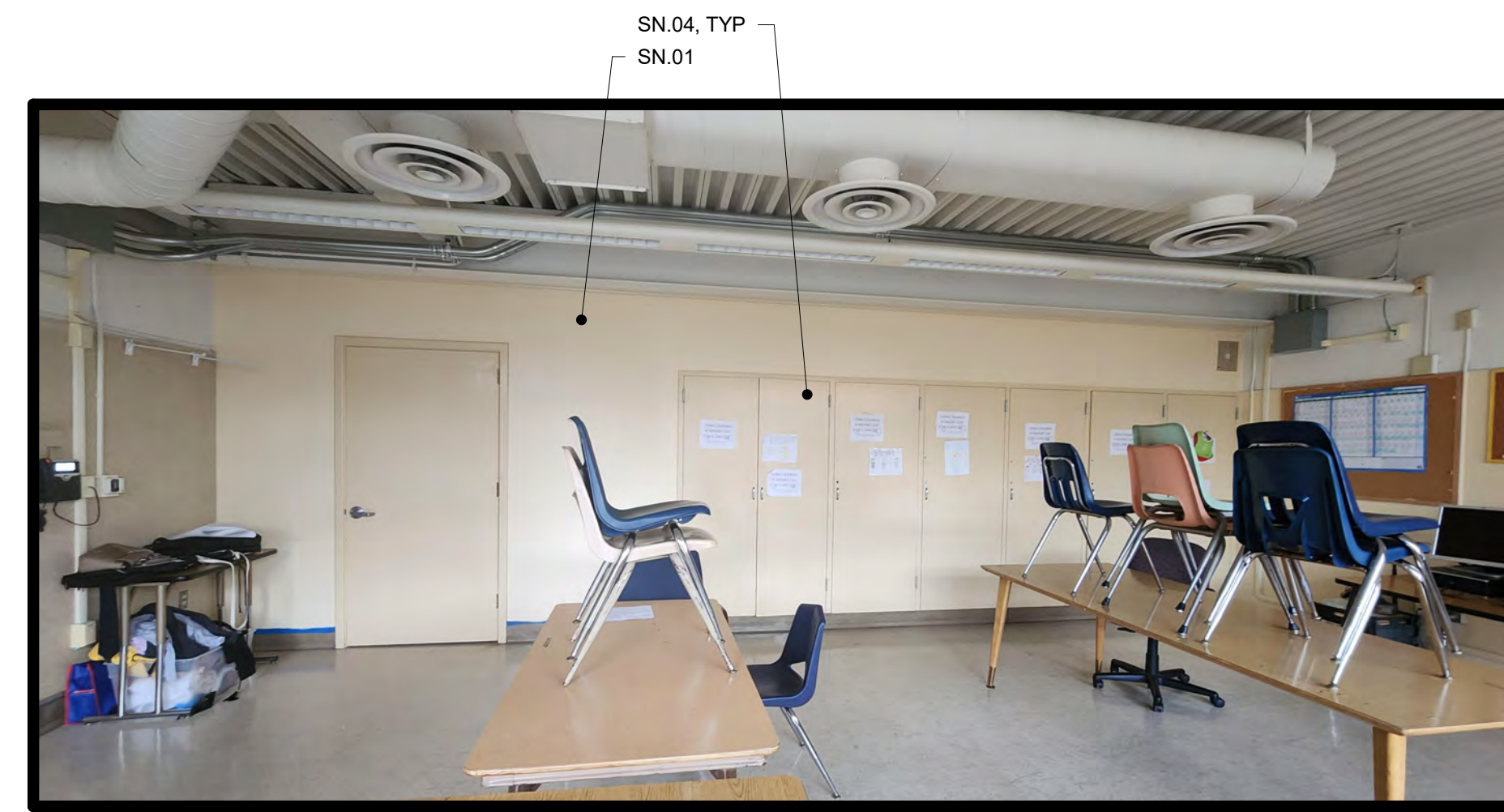
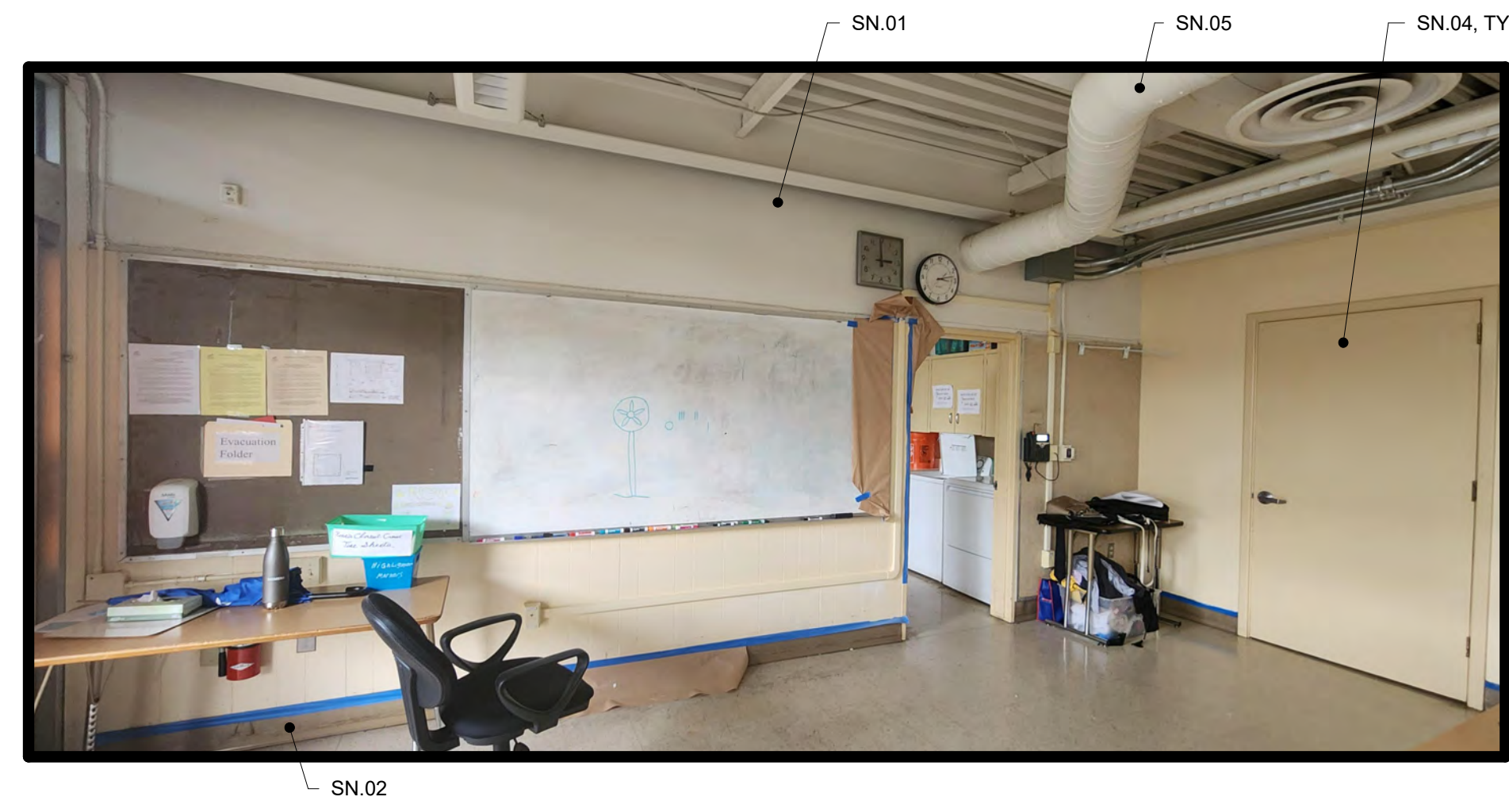

B9 CLASSROOM

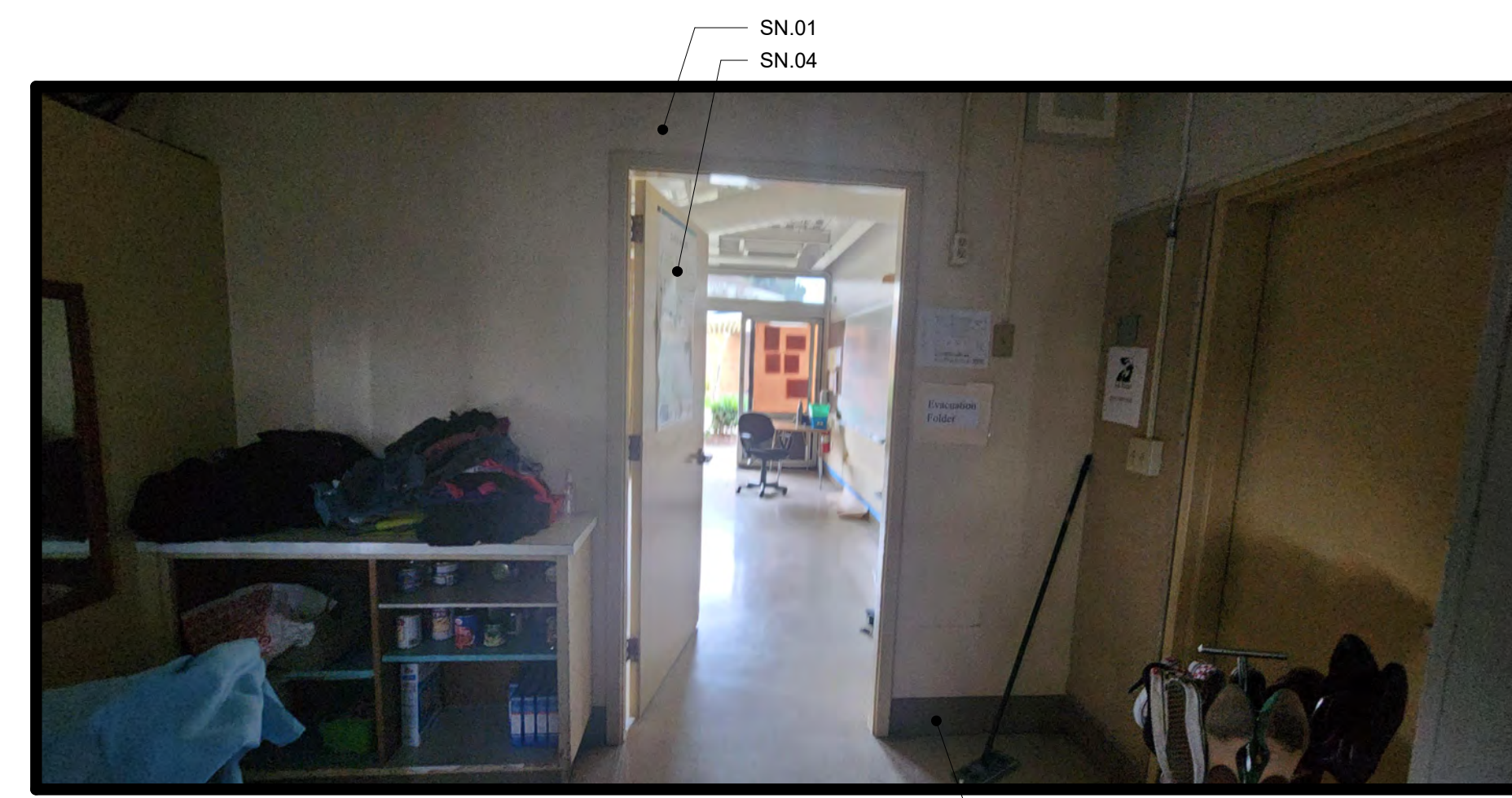
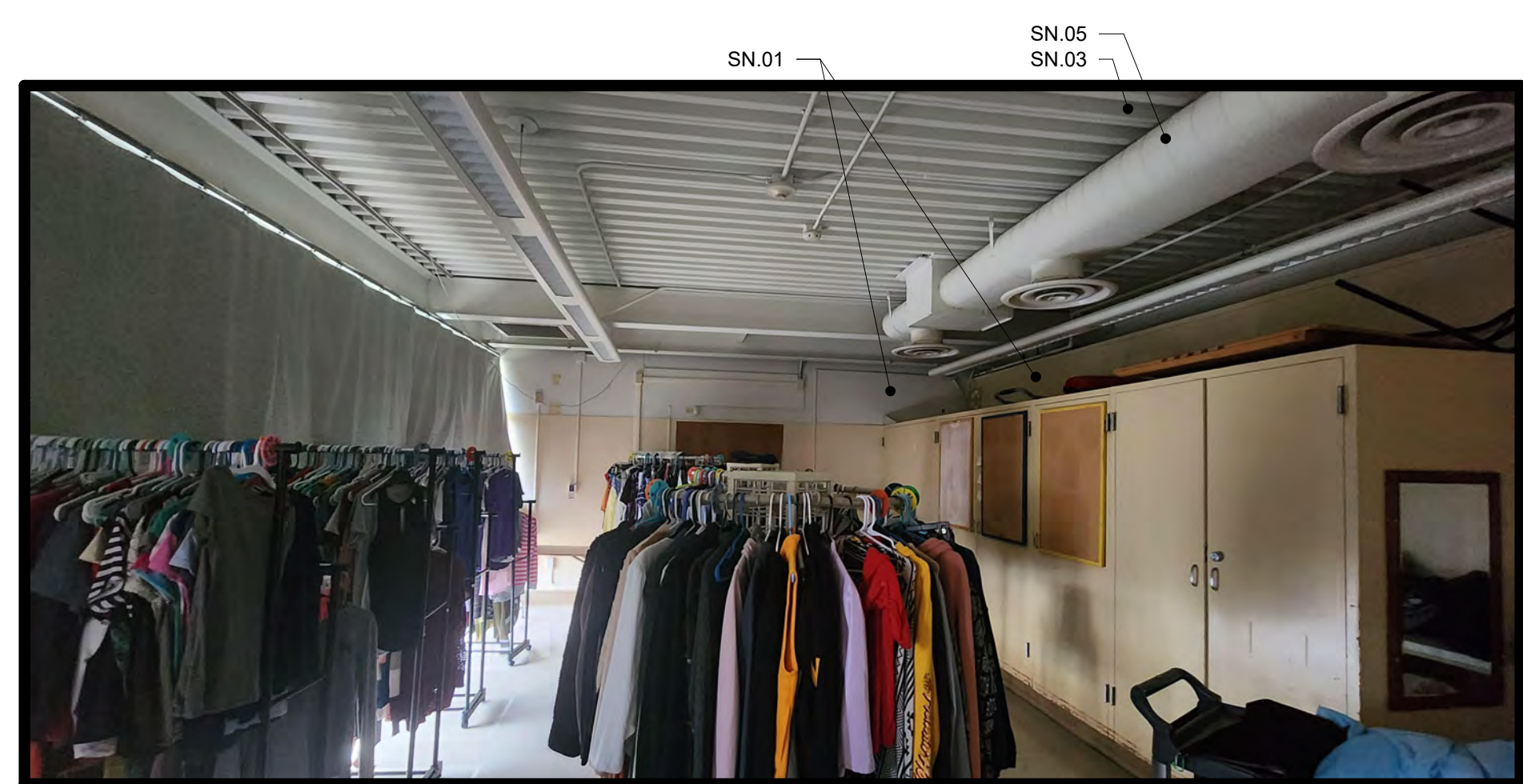
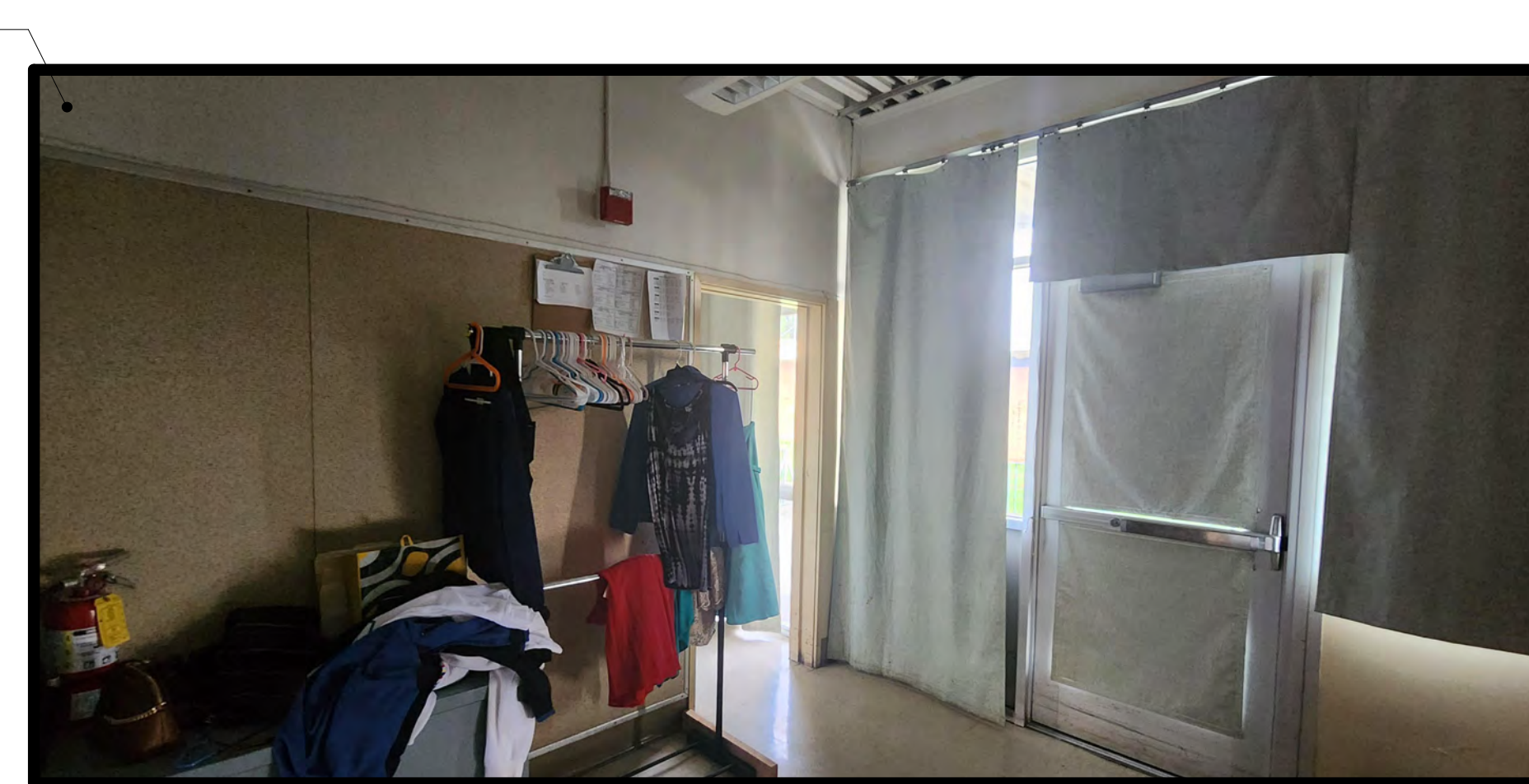
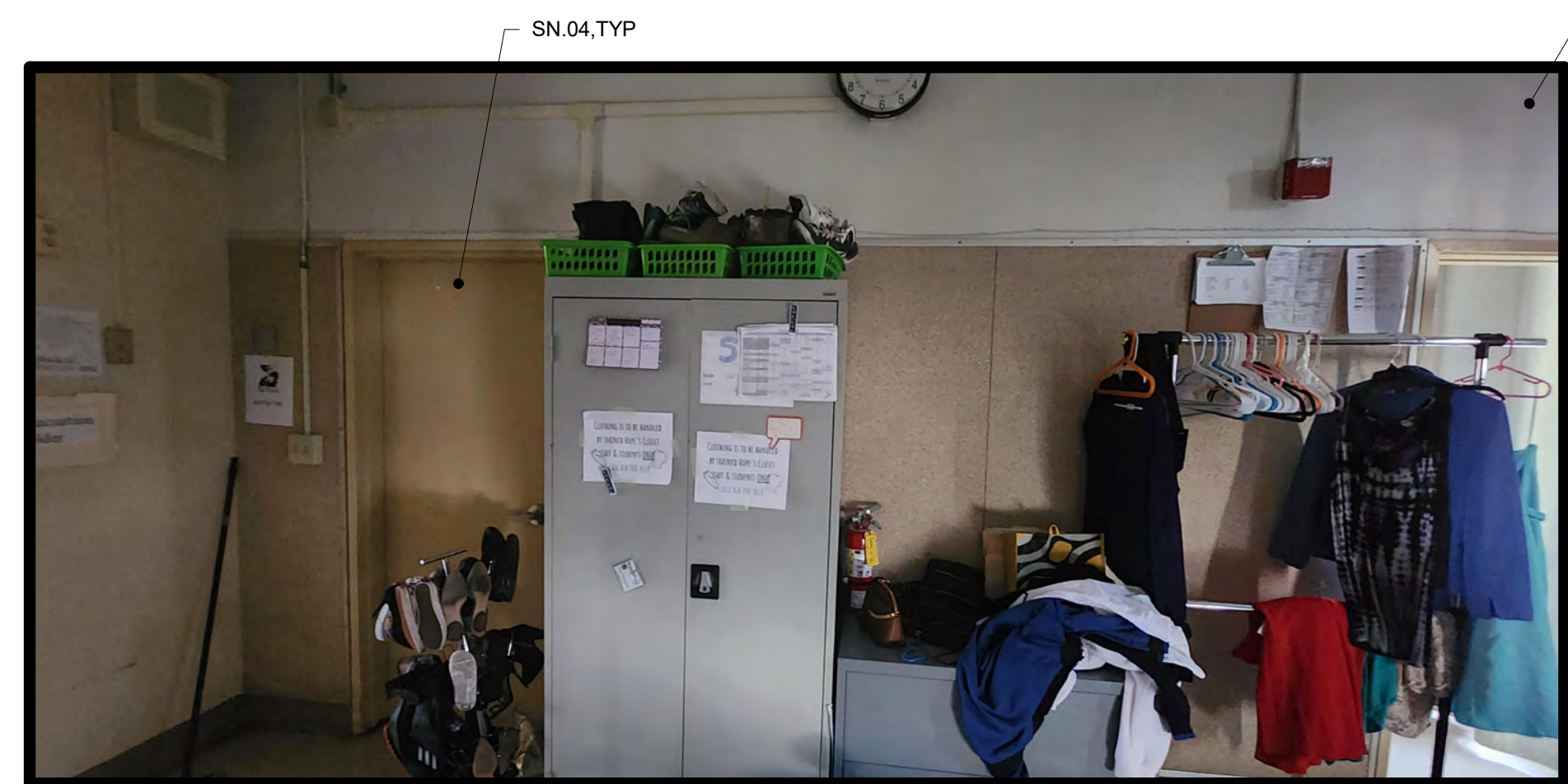

B9-A CLASSROOM

HMC Architects

3186068100

2101 CAPITOL AVE SUITE 100,
SACRAMENTO, CA, 95816
916 368 7900 / www.hmcarchitects.com

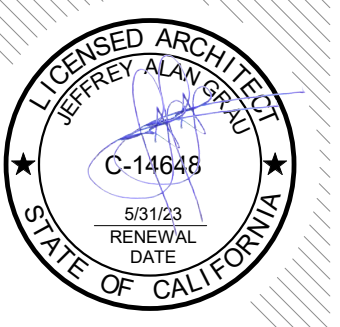

ISSUE

| DESCRIPTION | DATE |
|-------------|------|
|-------------|------|

GENERAL NOTES

- EXISTING CASEWORK & BUILT IN EQUIPMENT, TO BE PROTECTED DURING CONSTRUCTION WHERE OCCURS
- EXISTING WALL & CEILING MOUNTED WIREMOLD & EXPOSED CONDUIT TO BE PAINTED WHERE OCCURS
- EXISTING CEILING MOUNTED PROJECTORS TO BE PROTECTED DURING CONSTRUCTION WHERE OCCURS
- EXISTING MARKERBOARDS & TACKBOARDS TO REMAIN, PROTECT DURING CONSTRUCTION WHERE OCCURS
- EXISTING CLOCK AND SPEAKERS TO REMAIN, PROTECT DURING CONSTRUCTION WHERE OCCURS
- ONE WALL IN EACH ROOM TO BE ACCENT PAINT, COORDINATE LOCATION OF ACCENT WALL WITH CLIENT

BRICK CLEANING

- CLEAN ALL BRICK EXTERIOR SURFACES, INCLUDING BRICK VENEER, BRICK PLANTER/SEAT WALLS, BRICK SIGNAGE BASES, ETC. CLEANING SHALL OCCUR ONLY ON DRY WARM DAYS
- FOLLOW RECOMMENDED CLEANING PROCEDURES AS OUTLINED BY THE BRICK INDUSTRY ASSOCIATION (GOBRICK.COM)
- CLEANING PROCESS SHALL START FROM TOP OF WALL AND WORK DOWN
- USE CLEAN, POTABLE WATER FREE OF SALTS, DETERGENTS, ACIDS, ALKALIES, OR ORGANIC MATERIALS
- USE ONLY LOW PRESSURE WATER FOR CLEANING; NO HIGH PRESSURE OR ABRASIVE BLASTING SHALL BE PERMITTED. MAXIMUM PRESSURE SHALL BE DESCRIBED IN THE BRICK INDUSTRY ASSOCIATION TECHNICAL NOTES 20. TAKE SPECIAL CARE IN AREAS WHERE BRICK OR MORTAR APPEAR CRUMBLING OR COMPROMISED. ALERT THE ARCHITECT AND OWNER OF ANY UNUSUAL SITUATION.
- USE ONLY NON-METALLIC TOOLS IN CLEANING OPERATIONS.
- REMOVAL OF EFFLORESCENCE SHALL BE ATTEMPTED WITH A DRY BRUSH USING BRISTLES NOT TOO STIFF TO DAMAGE THE SURFACE OF THE SUBSTRATE.
- IN AREAS WHERE DRY BRUSHING IS NOT EFFECTIVE IN REMOVAL OF EFFLORESCENCE, USE CLEANING SOLUTION. SOLUTION TO BE PROSOCON, INC. SURE KLEAN NO. 600 OR APPROVED EQUAL, NON-ACIDIC, NOT HARMFUL TO MASONRY WORK. PROTECT ALL ADJACENT SURFACES AND APPLY IN STRICT ACCORDANCE WITH MANUFACTURER'S WRITTEN INSTRUCTIONS. TEST SMALL AREA BEFORE APPLYING TO THE ENTIRE SURFACE.

NOTES

- SN.01 ALL EXISTING WALLS, IN EXCEPTION OF BRICK, TO BE PAINTED
 SN.02 INSTALL RUBBER BASE, TYP OF ALL WALLS
 SN.03 EXISTING METAL DECK TO BE PAINTED
 SN.04 EXISTING INTERIOR DOORS AND FRAMES TO BE PAINTED
 SN.05 EXISTING DUCTWORK TO BE PAINTED

FACILITY:

3500 FLORIN RD, SACRAMENTO, CA 95823

PROJECT:
LUTHER BURBANK HIGH SCHOOL IMPROVEMENTS

SHEET NAME:
INTERIOR ELEVATIONS

DATE: 02/01/23

CLIENT PROJ NO: 3186068100

SHEET:

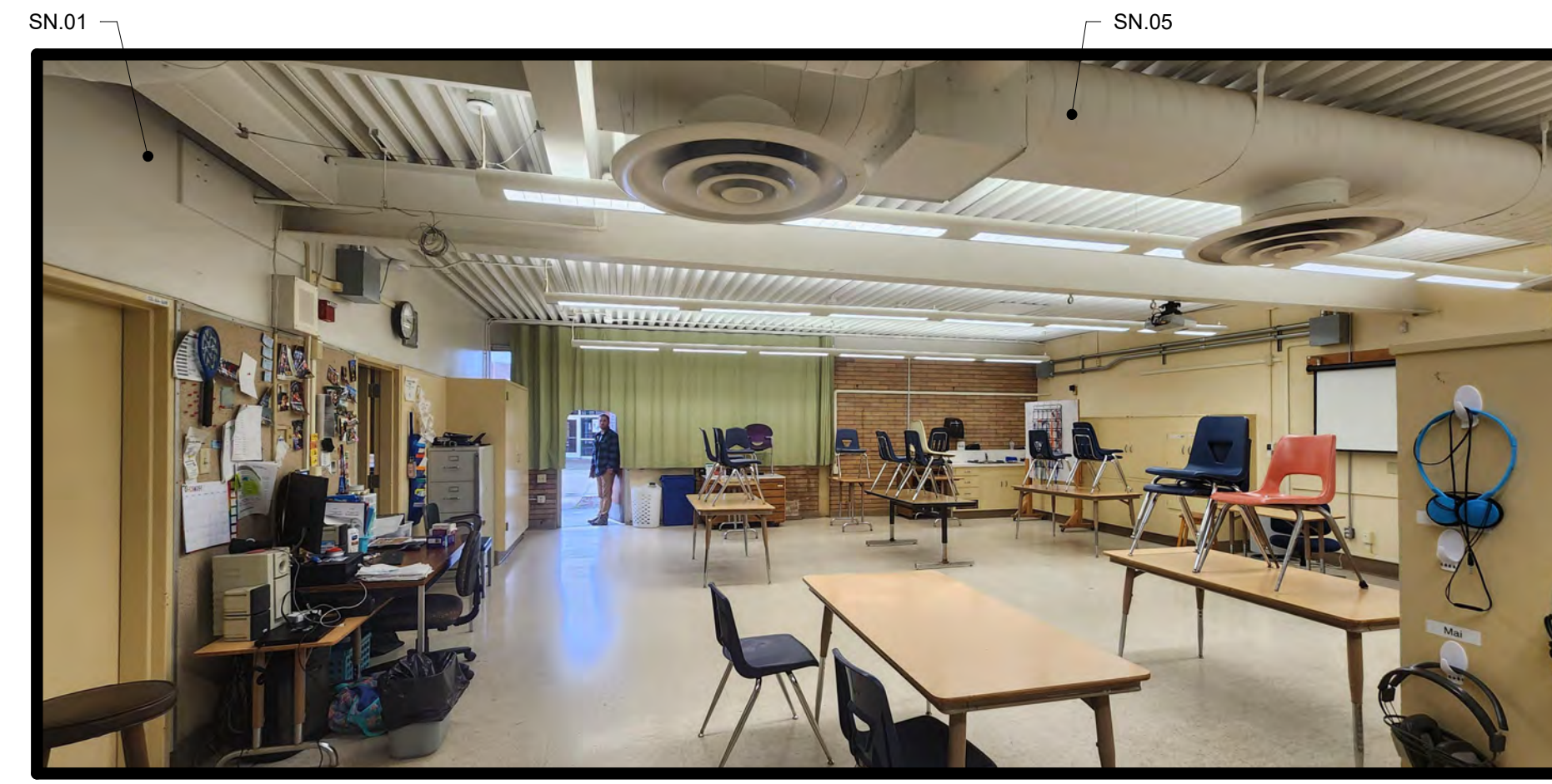
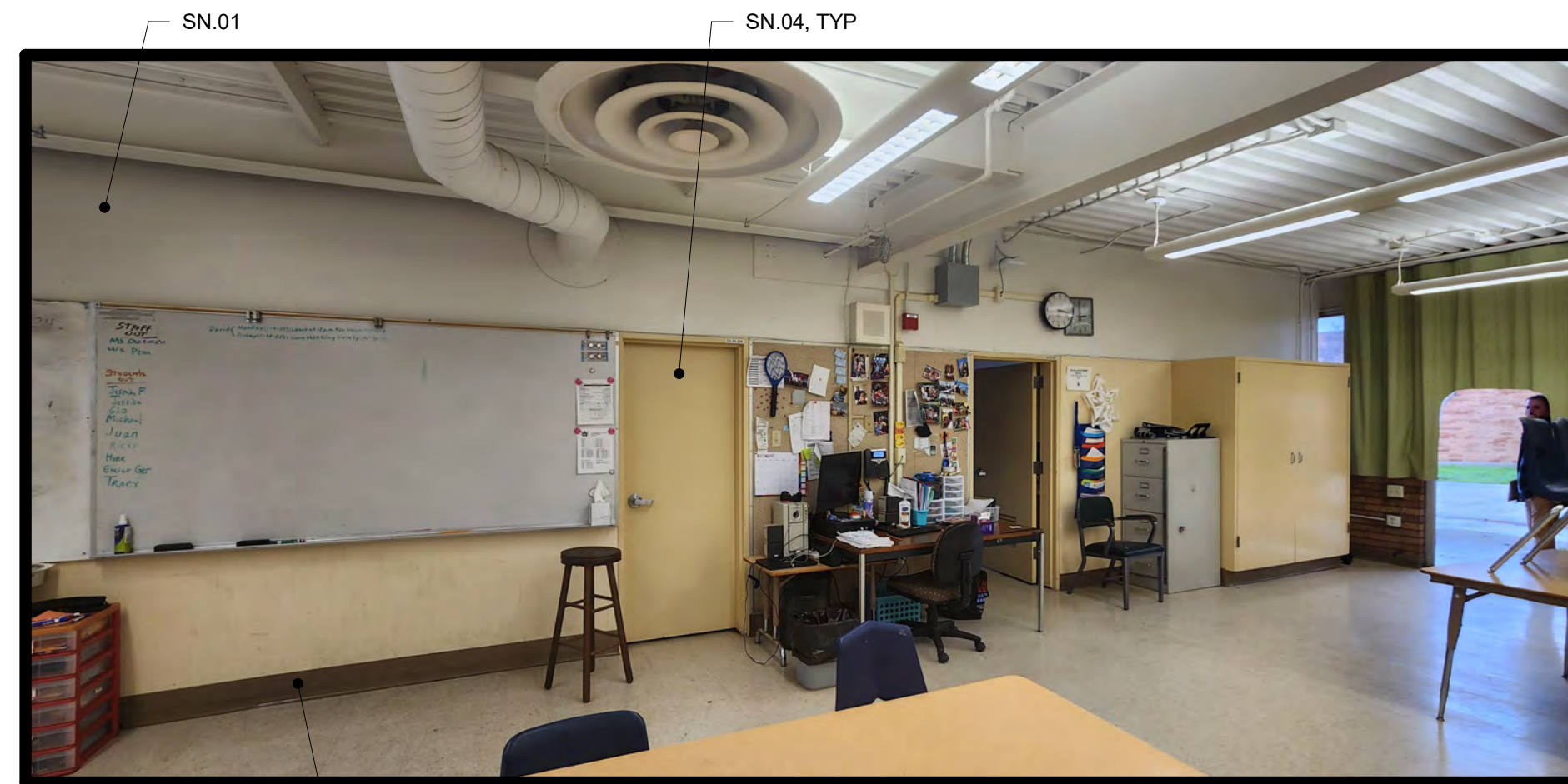
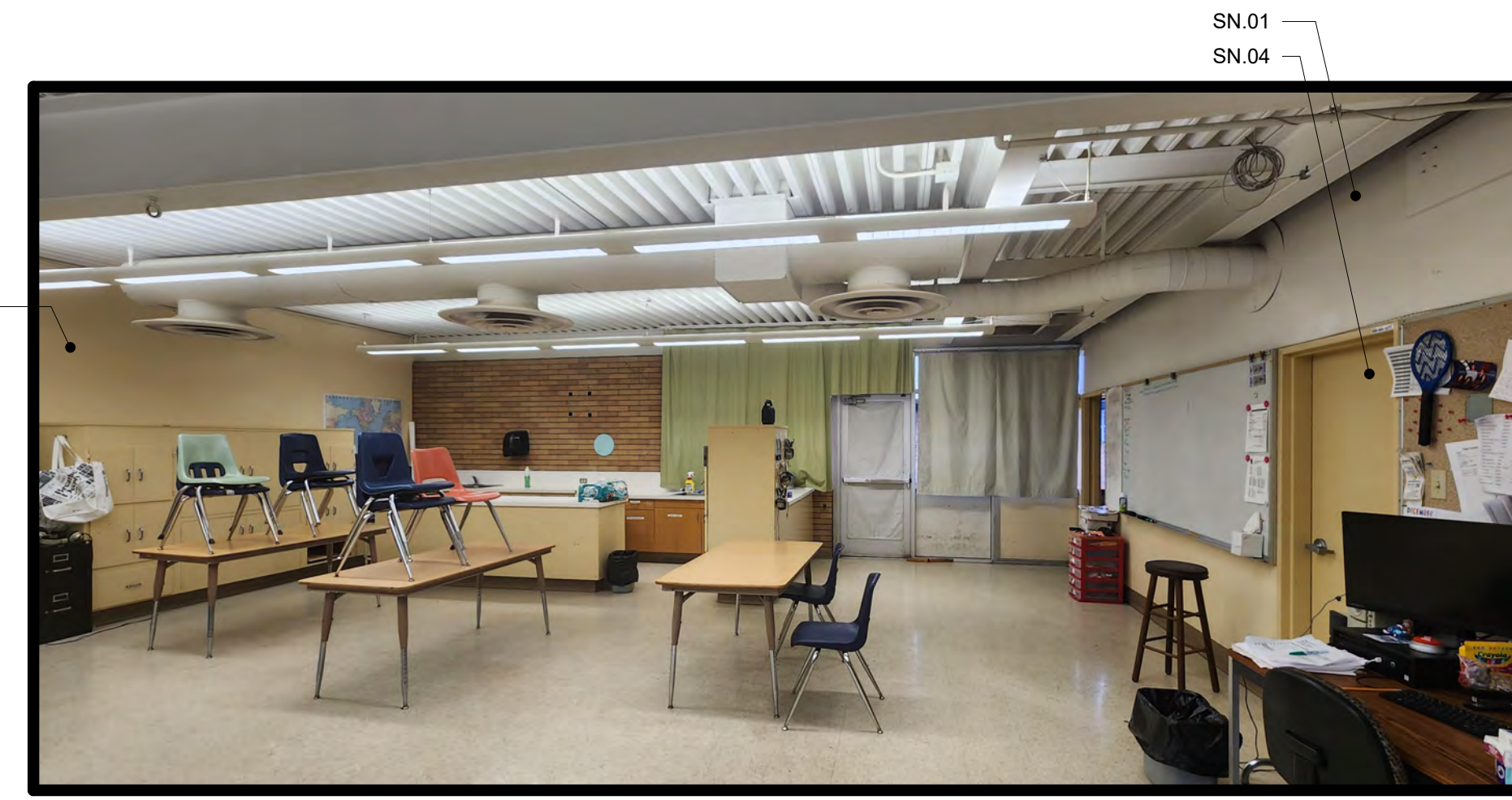

B10 CLASSROOM

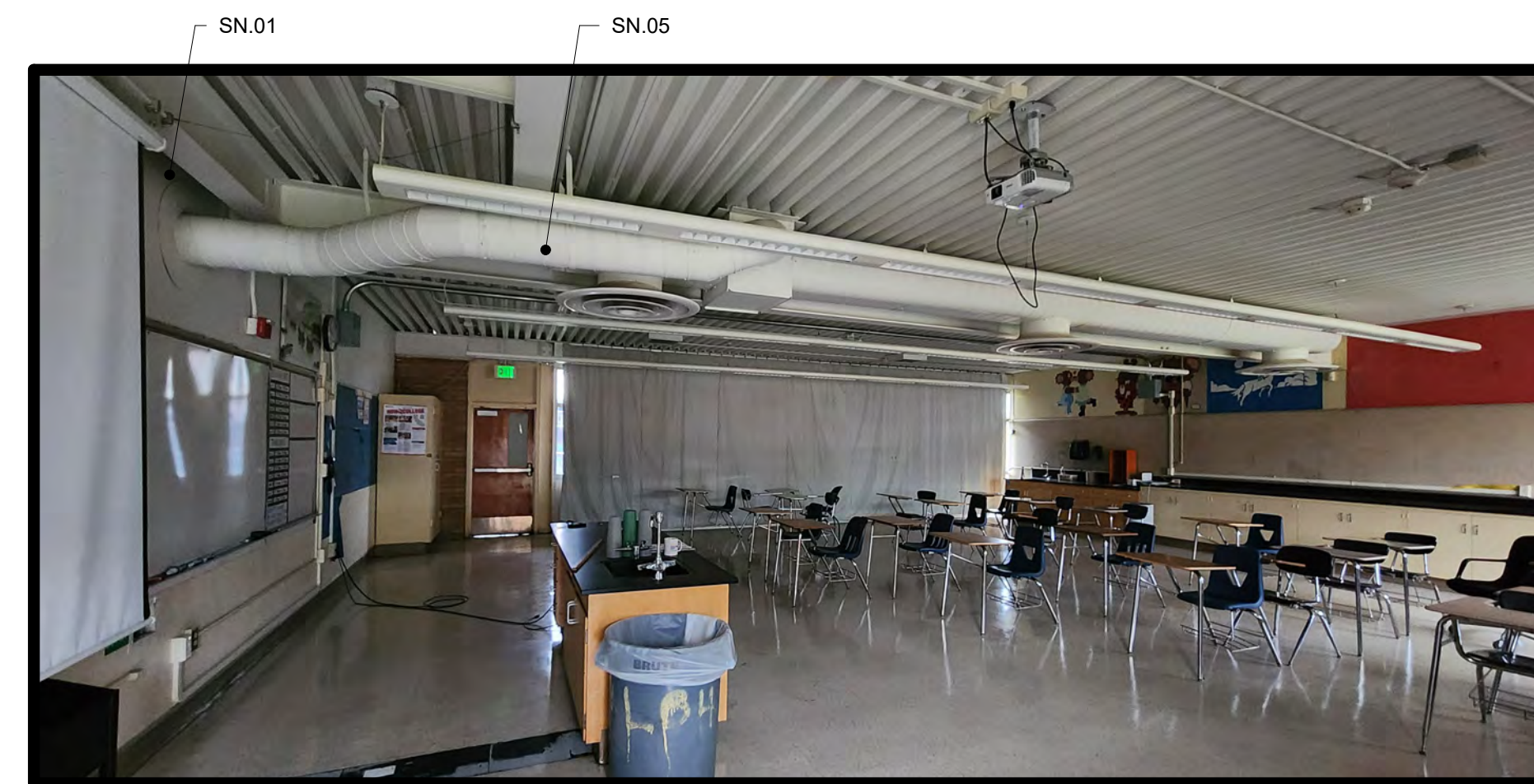
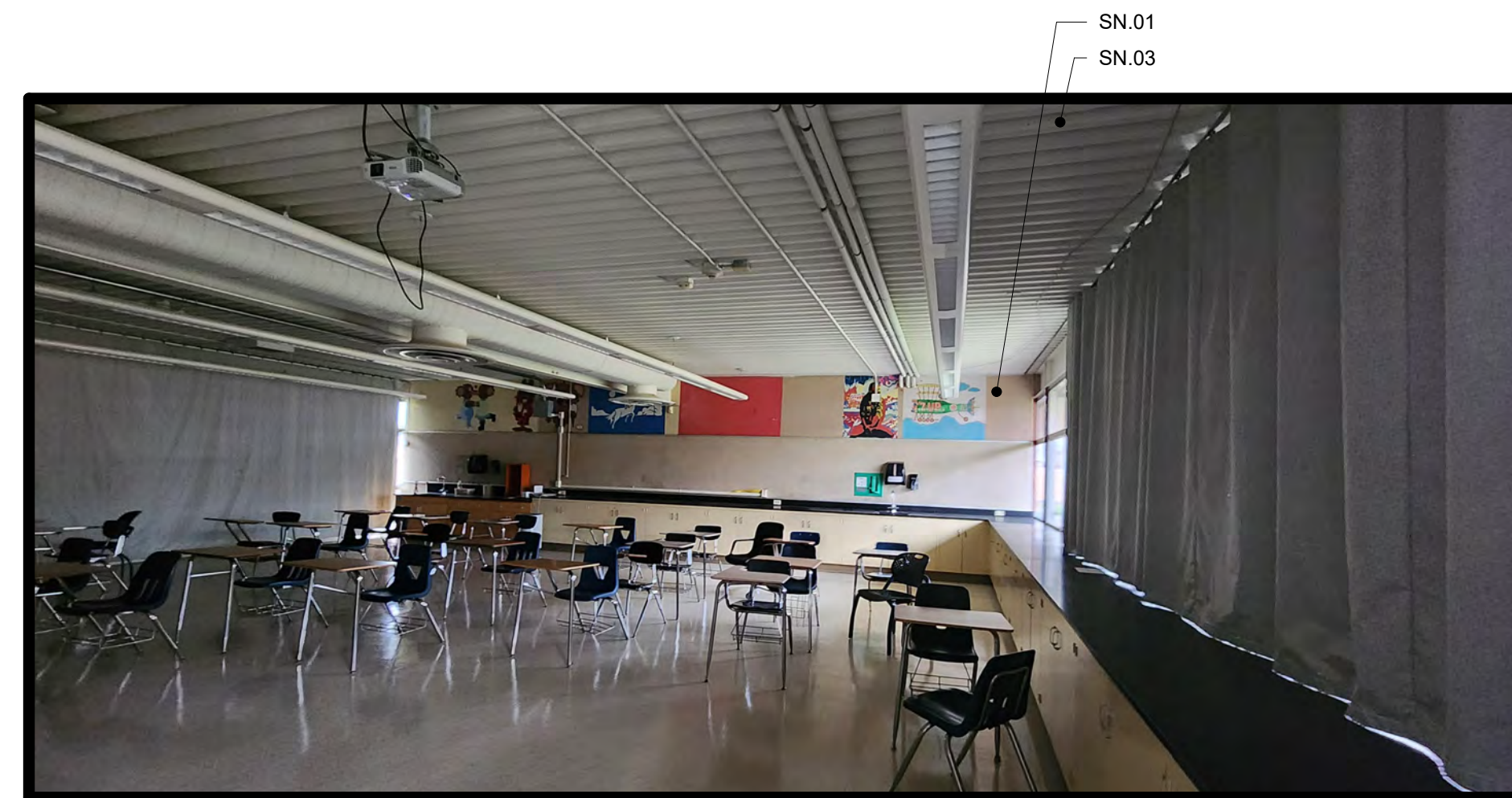

E10 CLASSROOM SN.06

HMC Architects

3186068100

2101 CAPITOL AVE SUITE 100,
SACRAMENTO, CA, 95816
916 368 7900 / www.hmcarchitects.com

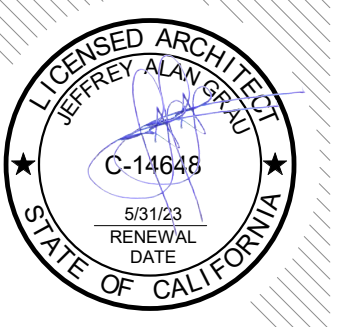

ISSUE

| DESCRIPTION | DATE |
|-------------|------|
|-------------|------|

GENERAL NOTES

- EXISTING CASEWORK & BUILT IN EQUIPMENT, TO BE PROTECTED DURING CONSTRUCTION WHERE OCCURS
- EXISTING WALL & CEILING MOUNTED WIREMOLD & EXPOSED CONDUIT TO BE PAINTED WHERE OCCURS
- EXISTING CEILING MOUNTED PROJECTORS TO BE PROTECTED DURING CONSTRUCTION WHERE OCCURS
- EXISTING MARKERBOARDS & TACKBOARDS TO REMAIN, PROTECT DURING CONSTRUCTION WHERE OCCURS
- EXISTING CLOCK AND SPEAKERS TO REMAIN, PROTECT DURING CONSTRUCTION WHERE OCCURS
- ONE WALL IN EACH ROOM TO BE ACCENT PAINT, COORDINATE LOCATION OF ACCENT WALL WITH CLIENT

BRICK CLEANING

- CLEAN ALL BRICK EXTERIOR SURFACES, INCLUDING BRICK VENEER, BRICK PLANTER/SEAT WALLS, BRICK SIGNAGE BASES, ETC. CLEANING SHALL OCCUR ONLY ON DRY WARM DAYS
- FOLLOW RECOMMENDED CLEANING PROCEDURES AS OUTLINED BY THE BRICK INDUSTRY ASSOCIATION (GOBRICK.COM)
- CLEANING PROCESS SHALL START FROM TOP OF WALL AND WORK DOWN
- USE CLEAN, POTABLE WATER FREE OF SALTS, DETERGENTS, ACIDS, ALKALIES, OR ORGANIC MATERIALS
- USE ONLY LOW PRESSURE WATER FOR CLEANING; NO HIGH PRESSURE OR ABRASIVE BLASTING SHALL BE PERMITTED. MAXIMUM PRESSURE SHALL BE DESCRIBED IN THE BRICK INDUSTRY ASSOCIATION TECHNICAL NOTES 20. TAKE SPECIAL CARE IN AREAS WHERE BRICK OR MORTAR APPEAR CRUMBLING OR COMPROMISED. ALERT THE ARCHITECT AND OWNER OF ANY UNUSUAL SITUATION.
- USE ONLY NON-METALLIC TOOLS IN CLEANING OPERATIONS.
- REMOVAL OF EFFLORESCENCE SHALL BE ATTEMPTED WITH A DRY BRUSH USING BRISTLES NOT TOO STIFF TO DAMAGE THE SURFACE OF THE SUBSTRATE.
- IN AREAS WHERE DRY BRUSHING IS NOT EFFECTIVE IN REMOVAL OF EFFLORESCENCE, USE CLEANING SOLUTION. SOLUTION TO BE PROSOCON, INC. SURE KLEAN NO. 600 OR APPROVED EQUAL, NON-ACIDIC, NOT HARMFUL TO MASONRY WORK. PROTECT ALL ADJACENT SURFACES AND APPLY IN STRICT ACCORDANCE WITH MANUFACTURER'S WRITTEN INSTRUCTIONS. TEST SMALL AREA BEFORE APPLYING TO THE ENTIRE SURFACE.

NOTES

- SN.01 ALL EXISTING WALLS, IN EXCEPTION OF BRICK, TO BE PAINTED
- SN.02 INSTALL RUBBER BASE, TYP OF ALL WALLS
- SN.03 EXISTING METAL DECK TO BE PAINTED
- SN.04 EXISTING INTERIOR DOORS AND FRAMES TO BE PAINTED
- SN.05 EXISTING DUCTWORK TO BE PAINTED
- SN.06 SIM TO CLASSROOM E09

FACILITY:

3500 FLORIN RD, SACRAMENTO, CA 95823

PROJECT:
LUTHER BURBANK HIGH SCHOOL IMPROVEMENTS

SHEET NAME:
INTERIOR ELEVATIONS

DATE: 02/01/23

CLIENT PROJ NO: 3156068100

SHEET:

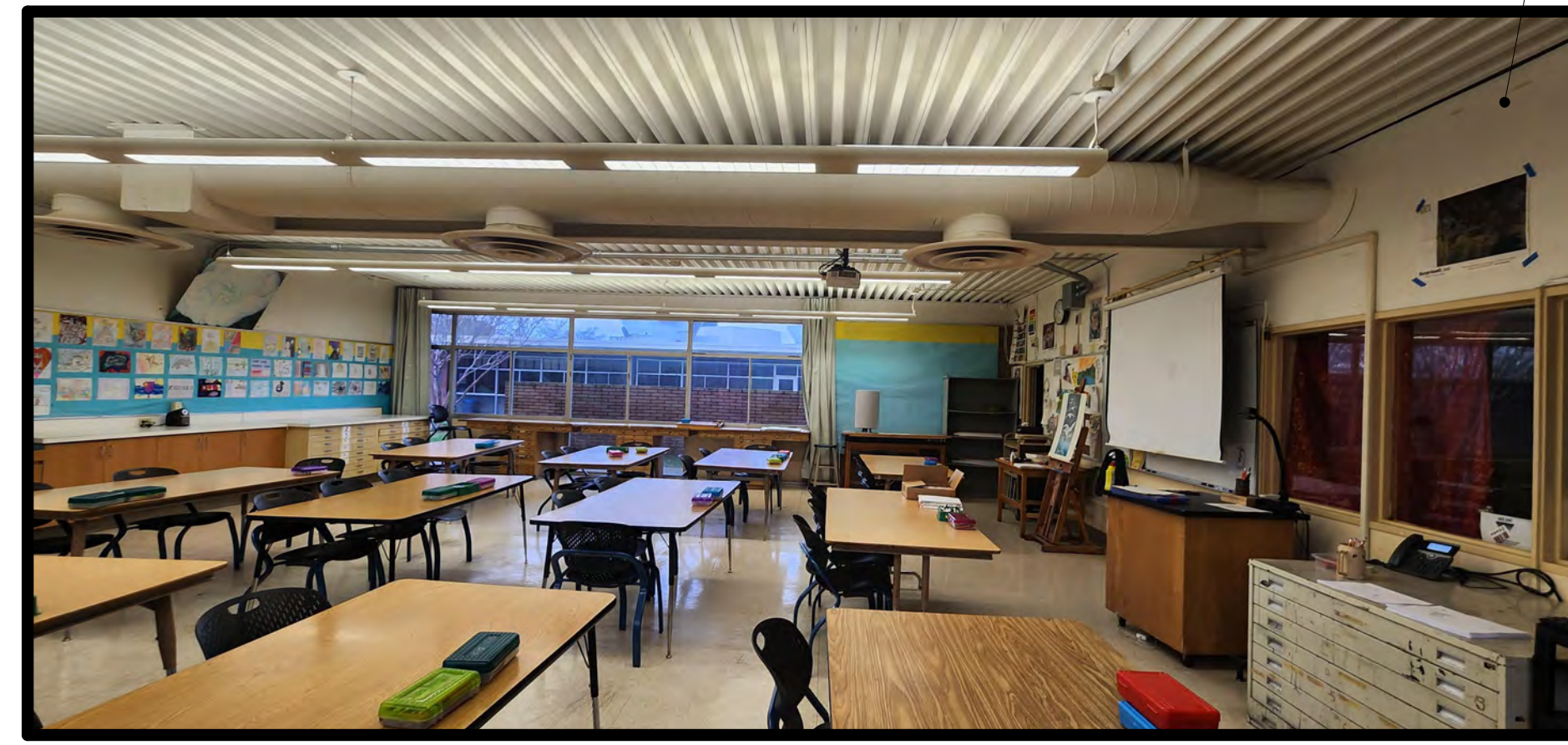

SN.01



E11 CLASSROOM

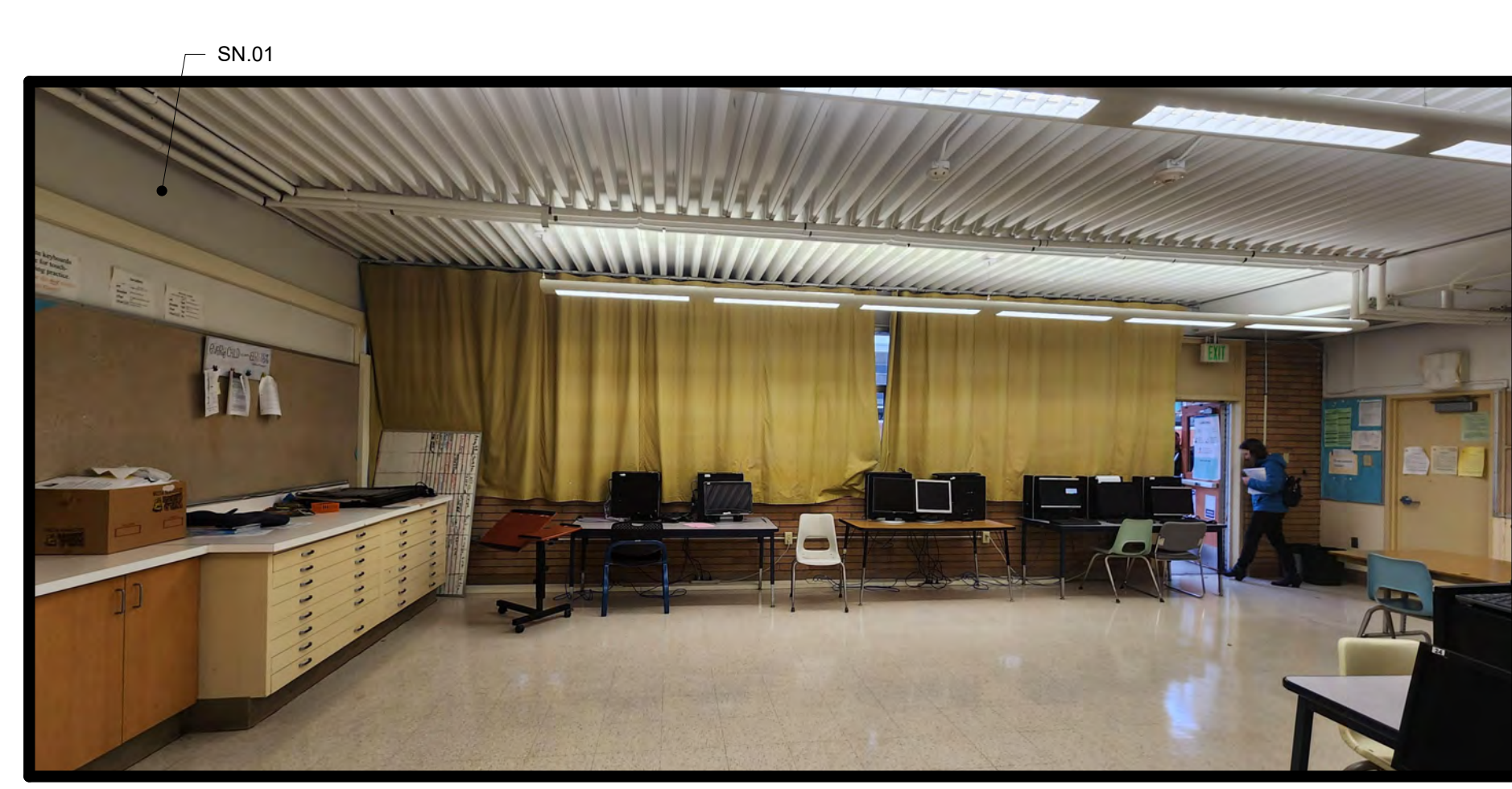
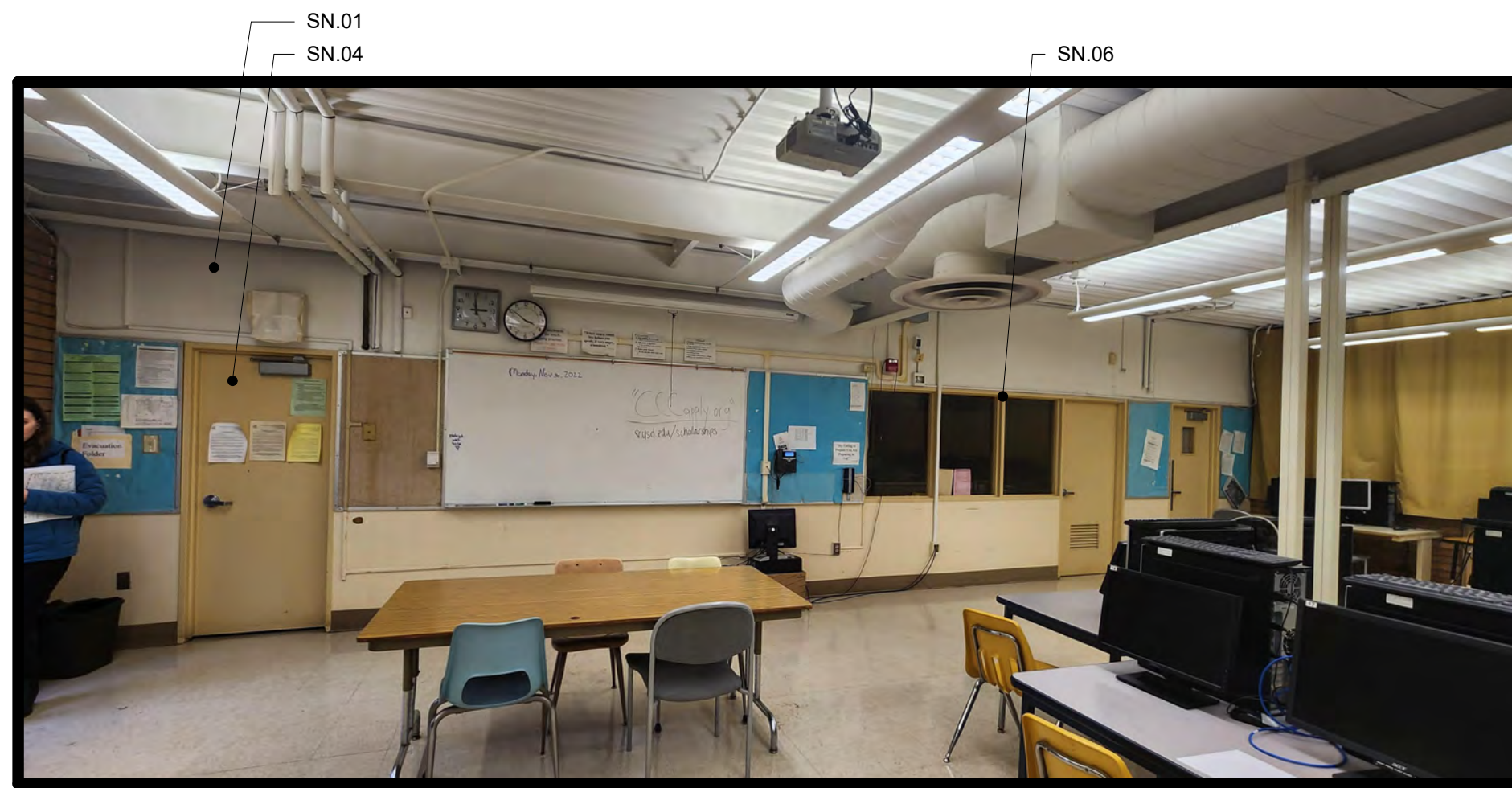
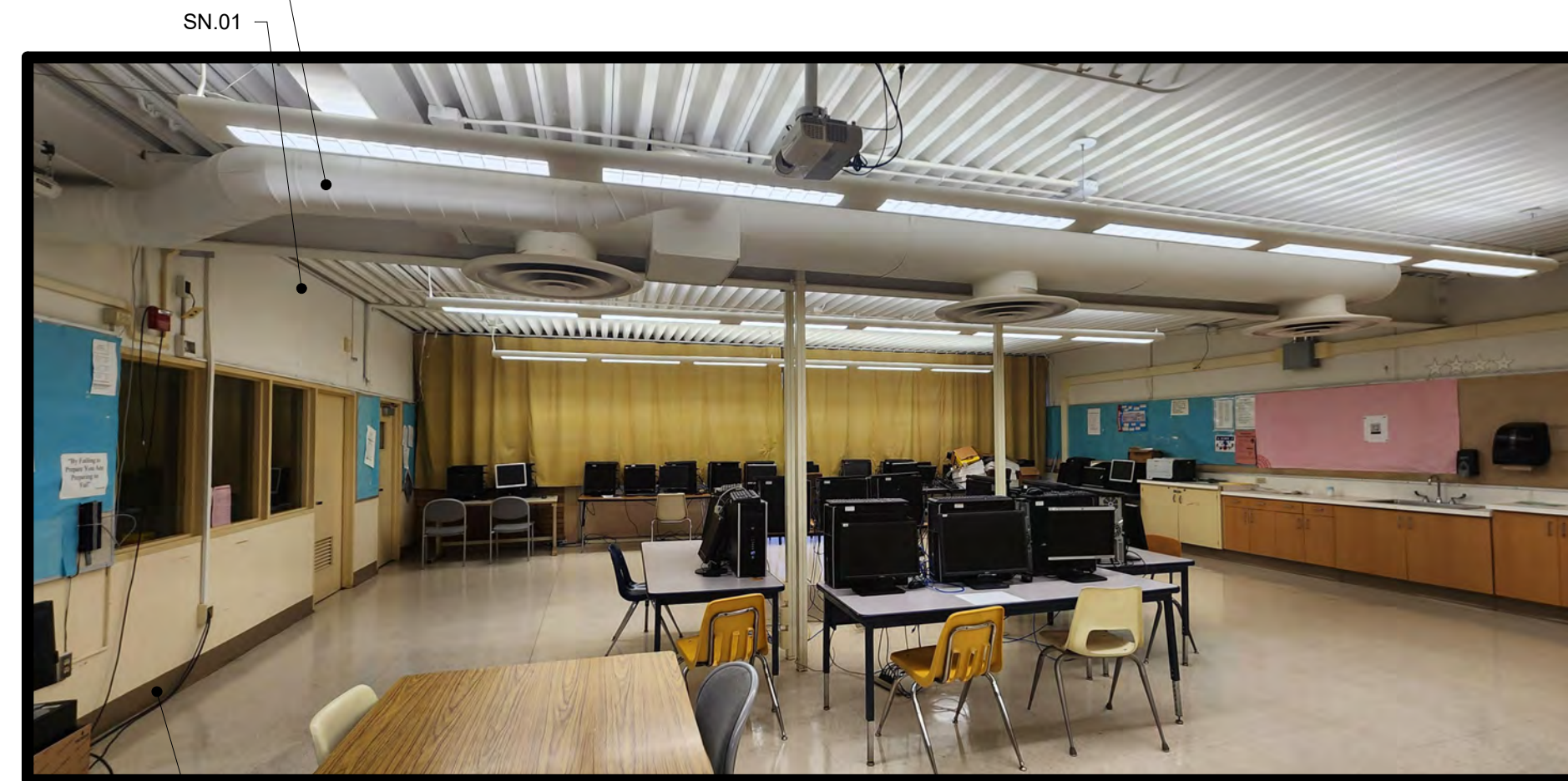
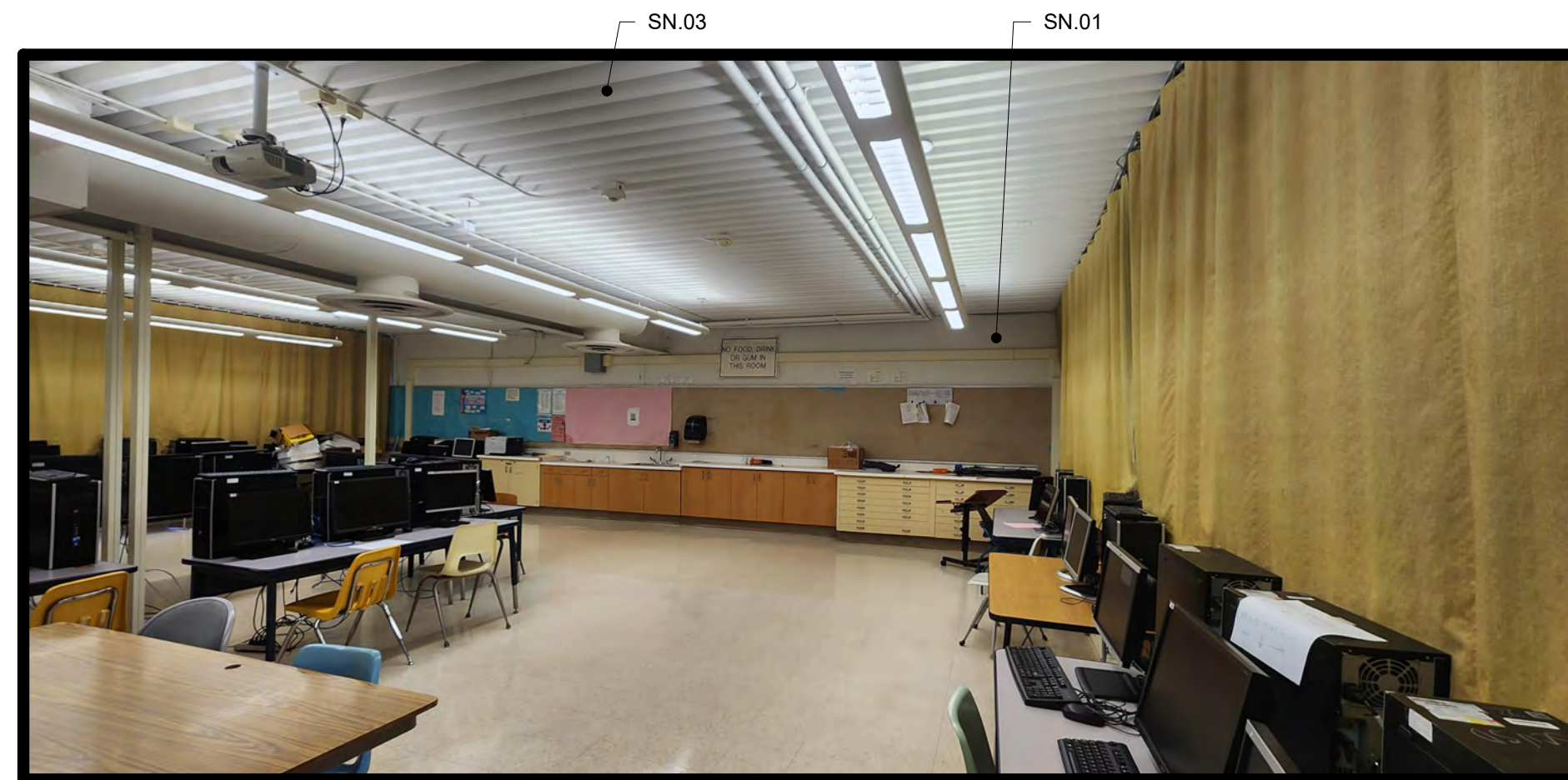

E12 CLASSROOM

HMC Architects

3186068100

2101 CAPITOL AVE SUITE 100,
SACRAMENTO, CA, 95816
916 368 7900 / www.hmcarchitects.com

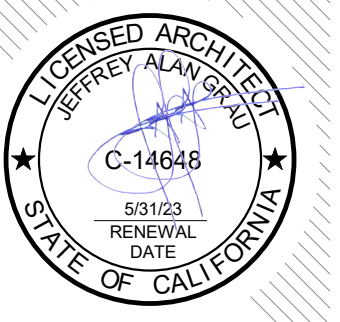

ISSUE

| DESCRIPTION | DATE |
|-------------|------|
| | |

GENERAL NOTES

- EXISTING CASEWORK & BUILT IN EQUIPMENT, TO BE PROTECTED DURING CONSTRUCTION WHERE OCCURS
- EXISTING WALL & CEILING MOUNTED WIREMOLD & EXPOSED CONDUIT TO BE PAINTED WHERE OCCURS
- EXISTING CEILING MOUNTED PROJECTORS TO BE PROTECTED DURING CONSTRUCTION WHERE OCCURS
- EXISTING MARKERBOARDS & TACKBOARDS TO REMAIN, PROTECT DURING CONSTRUCTION WHERE OCCURS
- EXISTING CLOCK AND SPEAKERS TO REMAIN, PROTECT DURING CONSTRUCTION WHERE OCCURS
- ONE WALL IN EACH ROOM TO BE ACCENT PAINT, COORDINATE LOCATION OF ACCENT WALL WITH CLIENT

BRICK CLEANING

- CLEAN ALL BRICK EXTERIOR SURFACES, INCLUDING BRICK VENEER, BRICK PLANTER/SEAT WALLS, BRICK SIGNAGE BASES, ETC. CLEANING SHALL OCCUR ONLY ON DRY WARM DAYS
- FOLLOW RECOMMENDED CLEANING PROCEDURES AS OUTLINED BY THE BRICK INDUSTRY ASSOCIATION (GOBRICK.COM)
- CLEANING PROCESS SHALL START FROM TOP OF WALL AND WORK DOWN
- USE CLEAN, POTABLE WATER FREE OF SALTS, DETERGENTS, ACIDS, ALKALIES, OR ORGANIC MATERIALS
- USE ONLY LOW PRESSURE WATER FOR CLEANING; NO HIGH PRESSURE OR ABRASIVE BLASTING SHALL BE PERMITTED. MAXIMUM PRESSURE SHALL BE DESCRIBED IN THE BRICK INDUSTRY ASSOCIATION TECHNICAL NOTES 20. TAKE SPECIAL CARE IN AREAS WHERE BRICK OR MORTAR APPEAR CRUMBLING OR COMPROMISED. ALERT THE ARCHITECT AND OWNER OF ANY UNUSUAL SITUATION.
- USE ONLY NON-METALLIC TOOLS IN CLEANING OPERATIONS.
- REMOVAL OF EFFLORESCENCE SHALL BE ATTEMPTED WITH A DRY BRUSH USING BRISTLES NOT TOO STIFF TO DAMAGE THE SURFACE OF THE SUBSTRATE.
- IN AREAS WHERE DRY BRUSHING IS NOT EFFECTIVE IN REMOVAL OF EFFLORESCENCE, USE CLEANING SOLUTION. SOLUTION TO BE PROSOCO, INC. SURE KLEAN NO. 600 OR APPROVED EQUAL, NON-ACIDIC, NOT HARMFUL TO MASONRY WORK. PROTECT ALL ADJACENT SURFACES AND APPLY IN STRICT ACCORDANCE WITH MANUFACTURER'S WRITTEN INSTRUCTIONS. TEST SMALL AREA BEFORE APPLYING TO THE ENTIRE SURFACE.

NOTES

- SN.01 ALL EXISTING WALLS, IN EXCEPTION OF BRICK, TO BE PAINTED
- SN.02 INSTALL RUBBER BASE, TYP OF ALL WALLS
- SN.03 EXISTING METAL DECK TO BE PAINTED
- SN.04 EXISTING INTERIOR DOORS AND FRAMES TO BE PAINTED
- SN.05 EXISTING DUCTWORK TO BE PAINTED
- SN.06 EXISTING WINDOW FRAMES TO BE PAINTED

FACILITY:

3500 FLORIN RD, SACRAMENTO, CA 95823

PROJECT:
LUTHER BURBANK HIGH SCHOOL IMPROVEMENTS

SHEET NAME:
INTERIOR ELEVATIONS

DATE: 02/02/23

CLIENT PROJ NO: 3186068100

SHEET:

C:\Users\amcgm\Documents\AbyLocal Files\186668100 Luther Burbank HS_Abbigail McClinton.rvt
 4/2/2023 2:29:17 PM
 THE LINE SHOWN ABOVE IS PROPERTY OF HMC ARCHITECTS

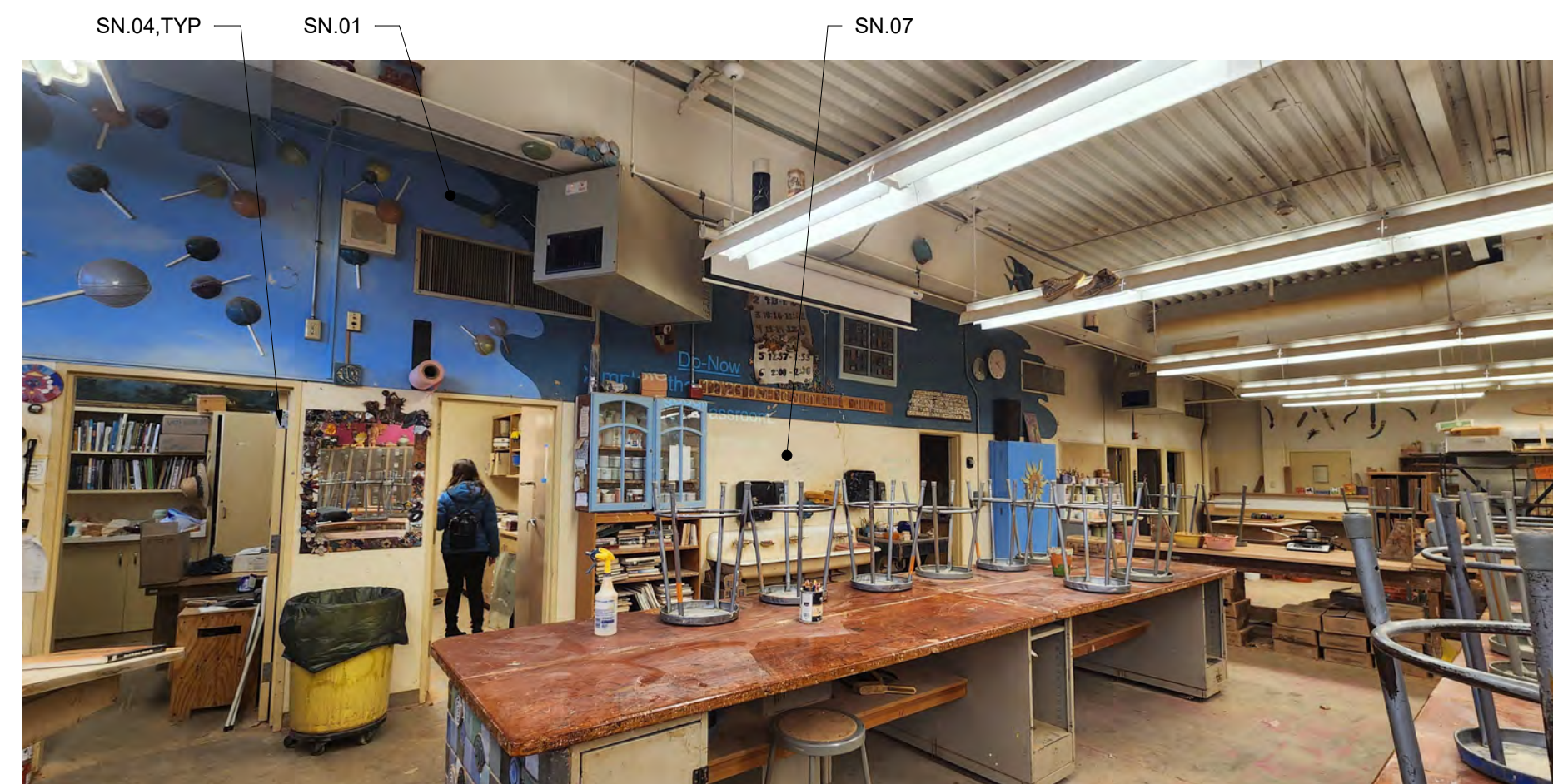
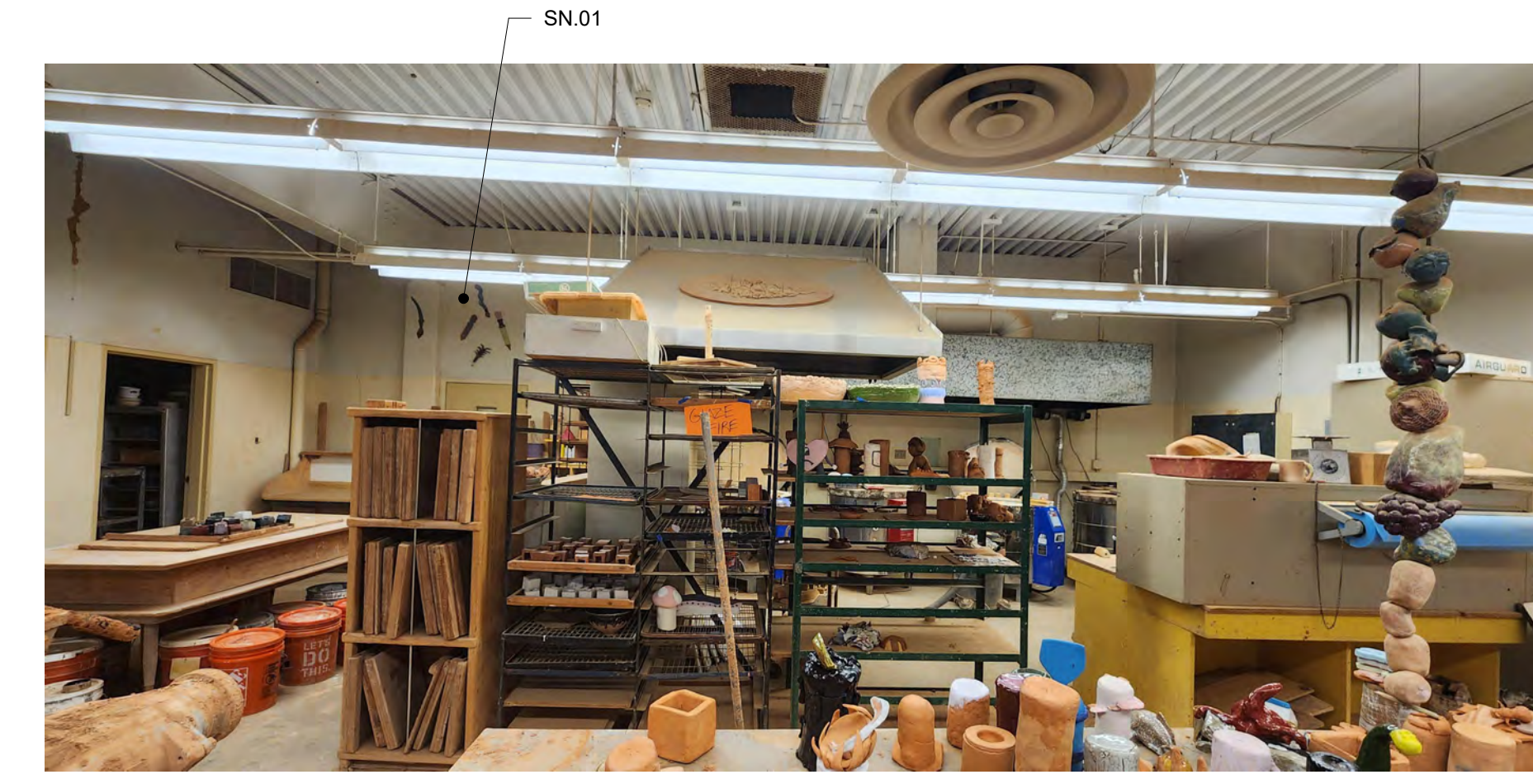
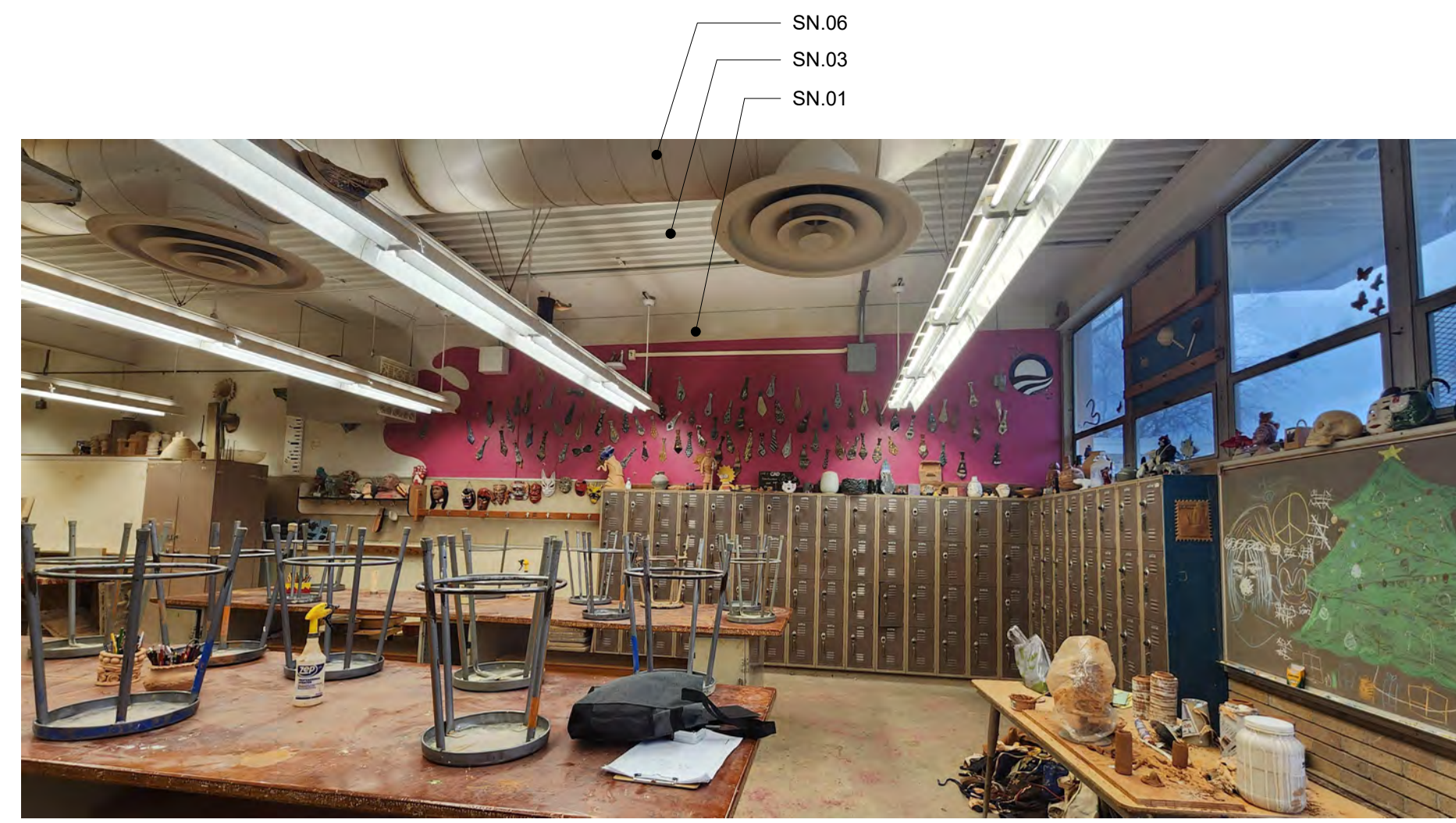

F7 CERAMICS

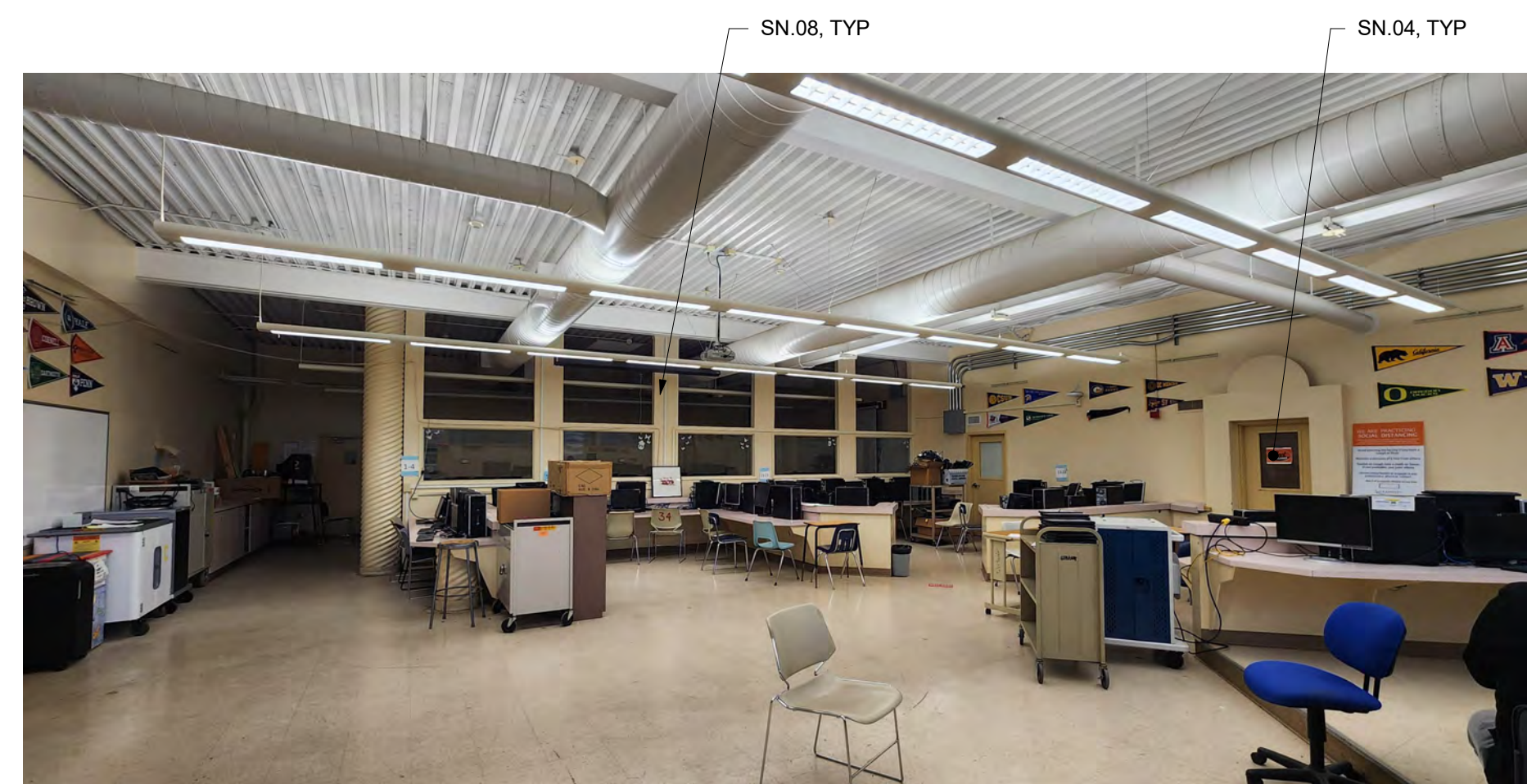

F8 HANDICRAFT

HMC Architects

3186068100

2101 CAPITOL AVE SUITE 100,
SACRAMENTO, CA, 95816
916 368 7900 / www.hmcarchitects.com

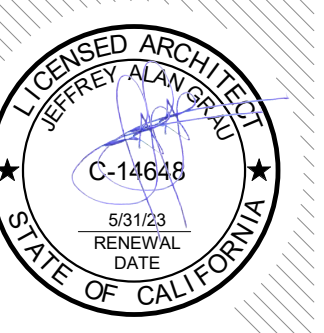

ISSUE

| DESCRIPTION | DATE |
|-------------|------|
| | |

GENERAL NOTES

- EXISTING CASEWORK & BUILT IN EQUIPMENT, TO BE PROTECTED DURING CONSTRUCTION WHERE OCCURS
- EXISTING WALL & CEILING MOUNTED WIREMOLD & EXPOSED CONDUIT TO BE PAINTED WHERE OCCURS
- EXISTING CEILING MOUNTED PROJECTORS TO BE PROTECTED DURING CONSTRUCTION WHERE OCCURS
- EXISTING MARKERBOARDS & TACKBOARDS TO REMAIN, PROTECT DURING CONSTRUCTION WHERE OCCURS
- EXISTING CLOCK AND SPEAKERS TO REMAIN, PROTECT DURING CONSTRUCTION WHERE OCCURS
- ONE WALL IN EACH ROOM TO BE ACCENT PAINT, COORDINATE LOCATION OF ACCENT WALL WITH CLIENT

BRICK CLEANING

- CLEAN ALL BRICK EXTERIOR SURFACES, INCLUDING BRICK VENEER, BRICK PLANTER/SEAT WALLS, BRICK SIGNAGE BASES, ETC. CLEANING SHALL OCCUR ONLY ON DRY WARM DAYS
- FOLLOW RECOMMENDED CLEANING PROCEDURES AS OUTLINED BY THE BRICK INDUSTRY ASSOCIATION (GOBRICK.COM)
- CLEANING PROCESS SHALL START FROM TOP OF WALL AND WORK DOWN
- USE CLEAN, POTABLE WATER FREE OF SALTS, DETERGENTS, ACIDS, ALKALIES, OR ORGANIC MATERIALS
- USE ONLY LOW PRESSURE WATER FOR CLEANING; NO HIGH PRESSURE OR ABRASIVE BLASTING SHALL BE PERMITTED. MAXIMUM PRESSURE SHALL BE DESCRIBED IN THE BRICK INDUSTRY ASSOCIATION TECHNICAL NOTES 20. TAKE SPECIAL CARE IN AREAS WHERE BRICK OR MORTAR APPEAR CRUMBLING OR COMPROMISED. ALERT THE ARCHITECT AND OWNER OF ANY UNUSUAL SITUATION.
- USE ONLY NON-METALLIC TOOLS IN CLEANING OPERATIONS.
- REMOVAL OF EFFLORESCENCE SHALL BE ATTEMPTED WITH A DRY BRUSH USING BRISTLES NOT TOO STIFF TO DAMAGE THE SURFACE OF THE SUBSTRATE.
- IN AREAS WHERE DRY BRUSHING IS NOT EFFECTIVE IN REMOVAL OF EFFLORESCENCE, USE CLEANING SOLUTION, SOLUTION TO BE PROSOCON, INC. SURE KLEAN NO. 600 OR APPROVED EQUAL, NON-ACIDIC, NOT HARMFUL TO MASONRY WORK. PROTECT ALL ADJACENT SURFACES AND APPLY IN STRICT ACCORDANCE WITH MANUFACTURER'S WRITTEN INSTRUCTIONS. TEST SMALL AREA BEFORE APPLYING TO THE ENTIRE SURFACE.

NOTES

- SN.01 ALL EXISTING WALLS, IN EXCEPTION OF BRICK, TO BE PAINTED
- SN.02 INSTALL RUBBER BASE, TYP OF ALL WALLS
- SN.03 EXISTING METAL DECK TO BE PAINTED
- SN.04 INTERIOR DOORS AND FRAMES TO BE PAINTED
- SN.05 NOT USED
- SN.06 EXISTING DUCTWORK TO BE PAINTED
- SN.07 EXISTING CERAMIC TILE TO BE DEEP CLEANED
- SN.08 EXISTING WINDOW FRAMES TO BE PAINTED

FACILITY:

3500 FLORIN RD, SACRAMENTO, CA 95823

PROJECT:
LUTHER BURBANK HIGH SCHOOL IMPROVEMENTS

SHEET NAME:
INTERIOR ELEVATIONS

DATE: 01/20/23

CLIENT PROJ NO: 3156068100

SHEET:

A8.16

C:\Users\mcginn\Documents\AbyLocal Files\186668000 Luther Burbank HS_Abbigail McGinn.rvt
 4/2/2023 2:29:19 PM
 THE LINE SHOWN ABOVE IS PROPERTY OF HMC ARCHITECTS

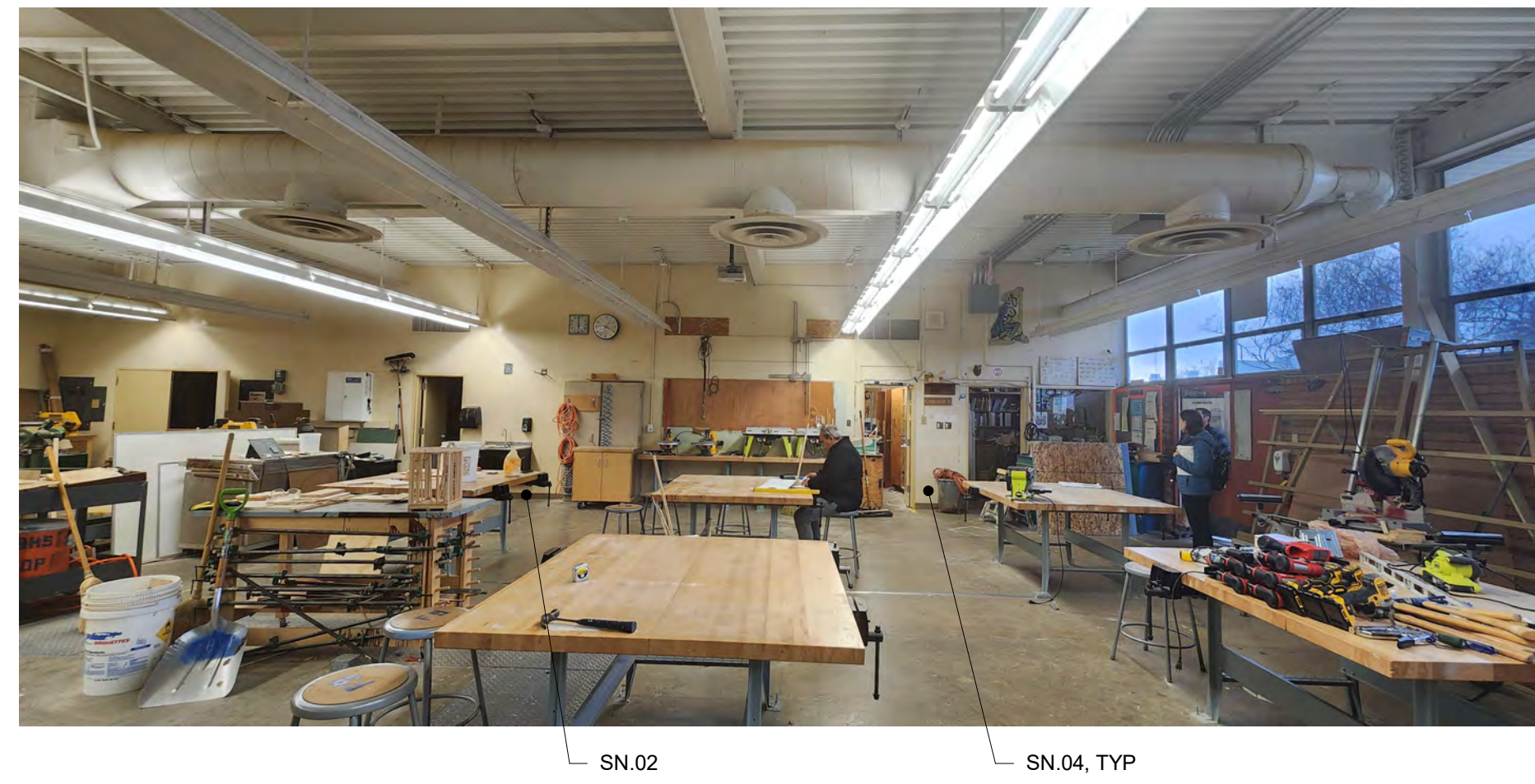
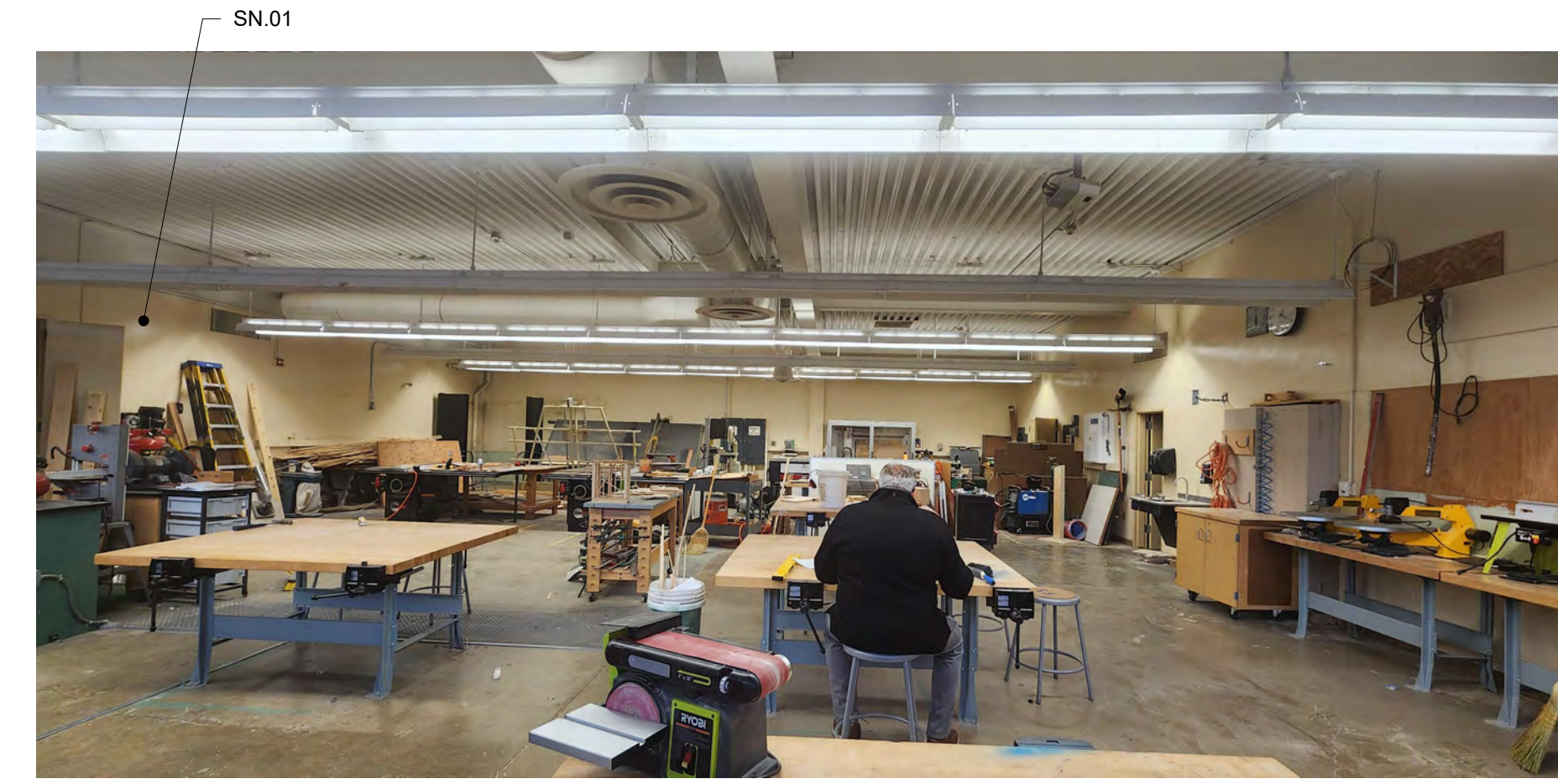

F9 WOOD SHOP

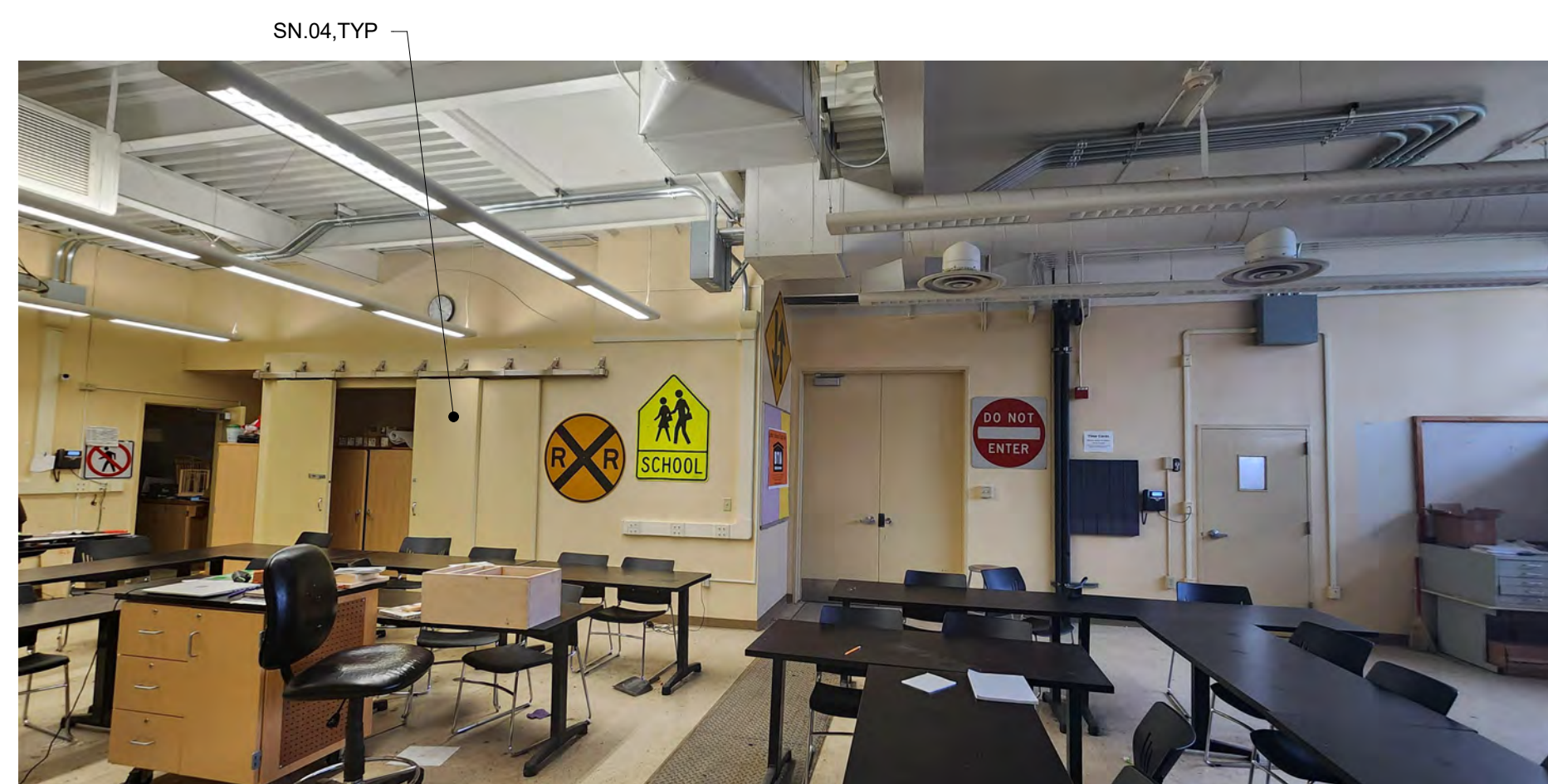
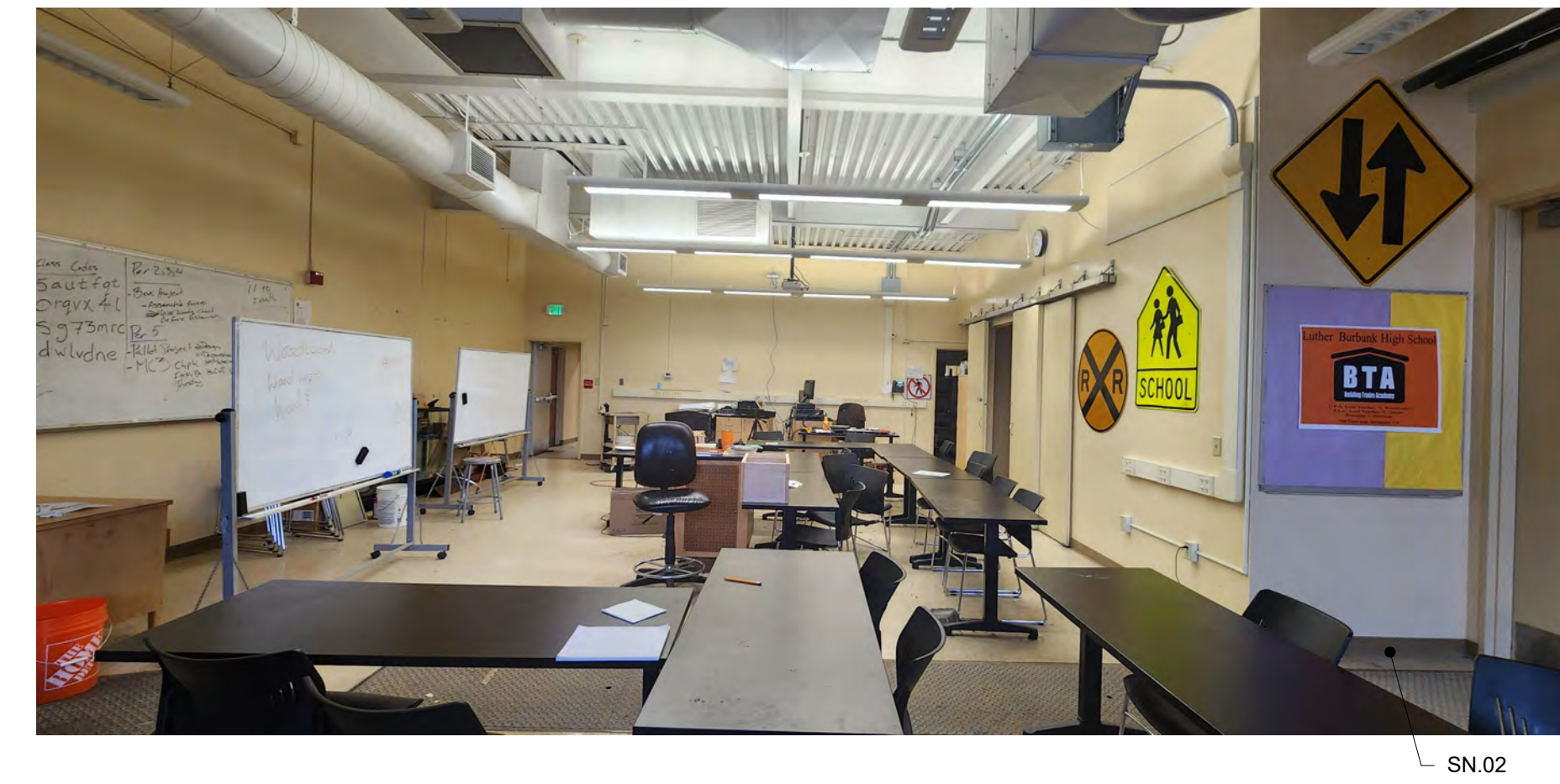
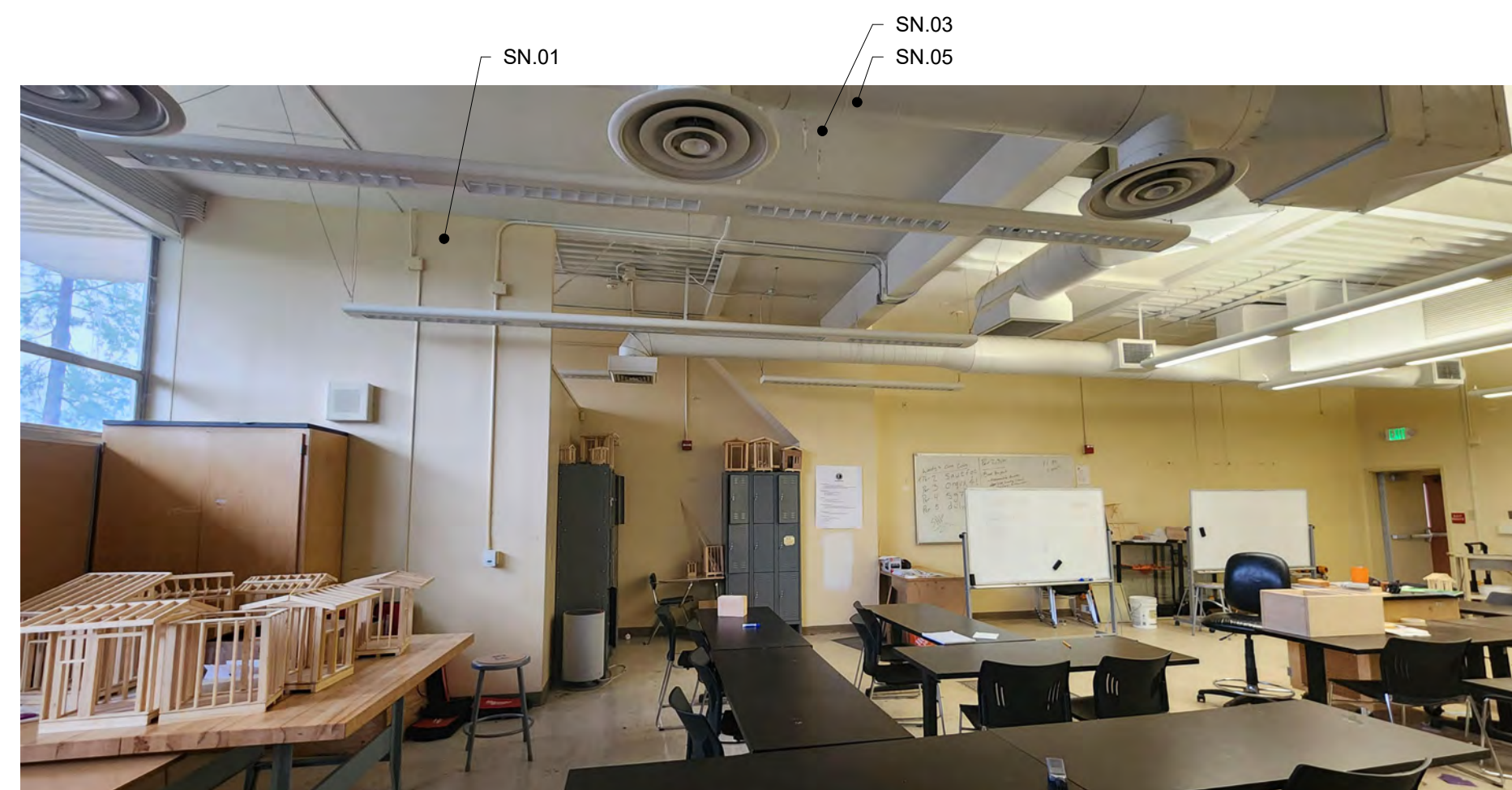

F10 SHOP

HMC Architects

3186068100

2101 CAPITOL AVE SUITE 100,
SACRAMENTO, CA, 95816
916 368 7900 / www.hmcarchitects.com

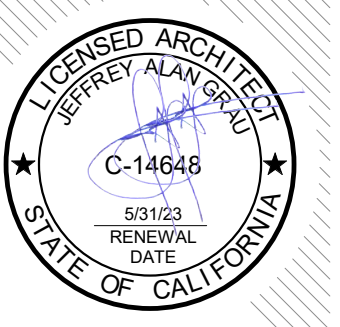

ISSUE

| DESCRIPTION | DATE |
|-------------|------|
| | |

GENERAL NOTES

- EXISTING CASEWORK & BUILT IN EQUIPMENT, TO BE PROTECTED DURING CONSTRUCTION WHERE OCCURS
- EXISTING WALL & CEILING MOUNTED WIREMOLD & EXPOSED CONDUIT TO BE PAINTED WHERE OCCURS
- EXISTING CEILING MOUNTED PROJECTORS TO BE PROTECTED DURING CONSTRUCTION WHERE OCCURS
- EXISTING MARKERBOARDS & TACKBOARDS TO REMAIN, PROTECT DURING CONSTRUCTION WHERE OCCURS
- EXISTING CLOCK AND SPEAKERS TO REMAIN, PROTECT DURING CONSTRUCTION WHERE OCCURS
- ONE WALL IN EACH ROOM TO BE ACCENT PAINT, COORDINATE LOCATION OF ACCENT WALL WITH CLIENT

BRICK CLEANING

- CLEAN ALL BRICK EXTERIOR SURFACES, INCLUDING BRICK VENEER, BRICK PLANTER/SEAT WALLS, BRICK SIGNAGE BASES, ETC. CLEANING SHALL OCCUR ONLY ON DRY WARM DAYS
- FOLLOW RECOMMENDED CLEANING PROCEDURES AS OUTLINED BY THE BRICK INDUSTRY ASSOCIATION (GOBRICK.COM)
- CLEANING PROCESS SHALL START FROM TOP OF WALL AND WORK DOWN
- USE CLEAN, POTABLE WATER FREE OF SALTS, DETERGENTS, ACIDS, ALKALIES, OR ORGANIC MATERIALS
- USE ONLY LOW PRESSURE WATER FOR CLEANING; NO HIGH PRESSURE OR ABRASIVE BLASTING SHALL BE PERMITTED. MAXIMUM PRESSURE SHALL BE DESCRIBED IN THE BRICK INDUSTRY ASSOCIATION TECHNICAL NOTES 20. TAKE SPECIAL CARE IN AREAS WHERE BRICK OR MORTAR APPEAR CRUMBLING OR COMPROMISED. ALERT THE ARCHITECT AND OWNER OF ANY UNUSUAL SITUATION.
- USE ONLY NON-METALLIC TOOLS IN CLEANING OPERATIONS.
- REMOVAL OF EFFLORESCENCE SHALL BE ATTEMPTED WITH A DRY BRUSH USING BRISTLES NOT TOO STIFF TO DAMAGE THE SURFACE OF THE SUBSTRATE.
- IN AREAS WHERE DRY BRUSHING IS NOT EFFECTIVE IN REMOVAL OF EFFLORESCENCE, USE CLEANING SOLUTION. SOLUTION TO BE PROSOCON, INC. SURE KLEAN NO. 600 OR APPROVED EQUAL, NON-ACIDIC, NOT HARMFUL TO MASONRY WORK. PROTECT ALL ADJACENT SURFACES AND APPLY IN STRICT ACCORDANCE WITH MANUFACTURER'S WRITTEN INSTRUCTIONS. TEST SMALL AREA BEFORE APPLYING TO THE ENTIRE SURFACE.

NOTES

- SN.01 ALL EXISTING WALLS, IN EXCEPTION OF BRICK TO BE PAINTED
- SN.02 INSTALL RUBBER BASE, TYP OF ALL WALLS
- SN.03 EXISTING METAL DECK & CEILING TO BE PAINTED
- SN.04 INTERIOR DOORS AND FRAMES TO BE PAINTED
- SN.05 EXISTING DUCTWORK TO BE PAINTED

FACILITY:

3500 FLORIN RD, SACRAMENTO, CA 95823

PROJECT:
LUTHER BURBANK HIGH SCHOOL IMPROVEMENTS

SHEET NAME:
INTERIOR ELEVATIONS

DATE: 01/20/23

CLIENT PROJ NO: 3156068100

SHEET:

A8.17

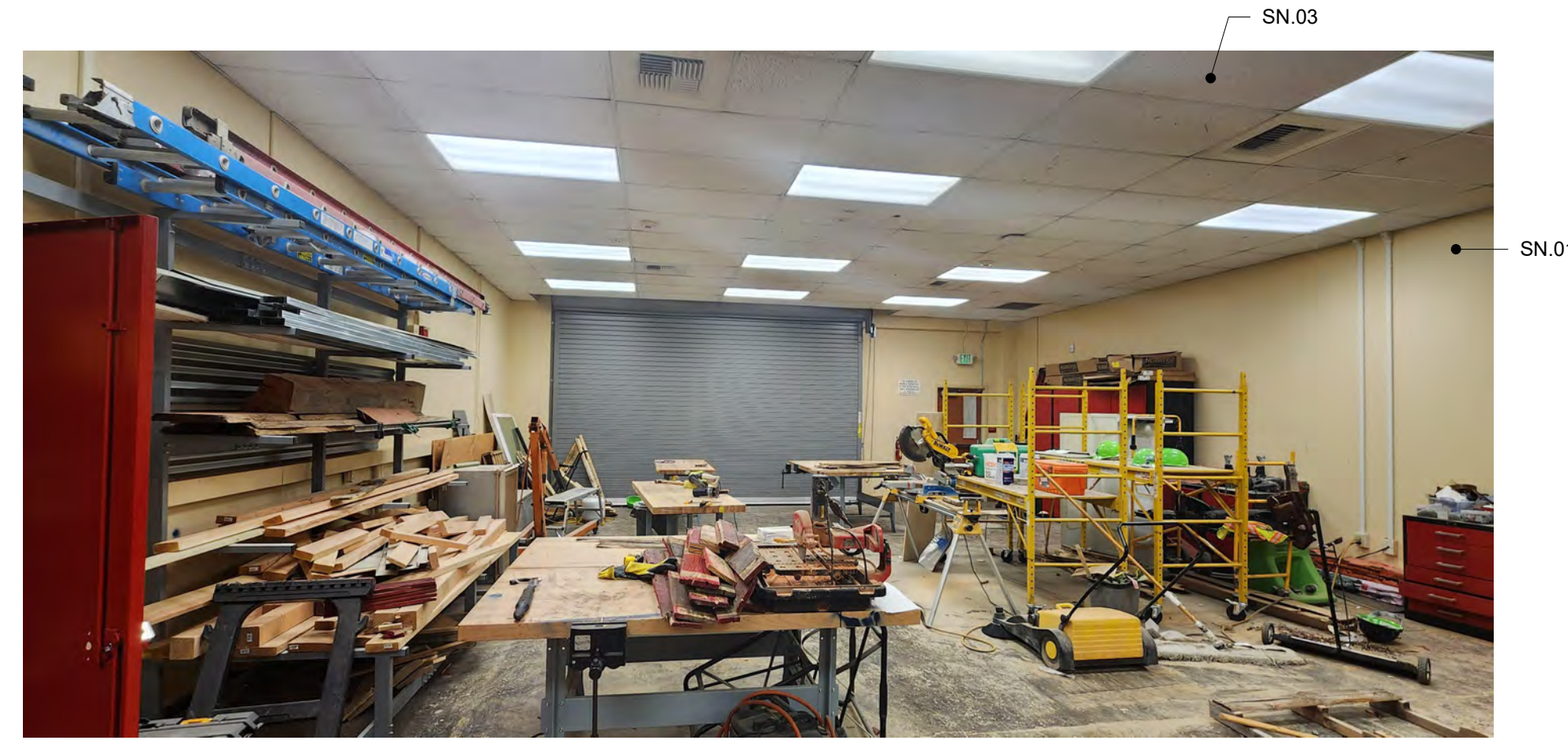

H12 SHOP

HMC Architects

3186068100

2101 CAPITOL AVE SUITE 100,
SACRAMENTO, CA, 95816
916 368 7990 / www.hmcarchitects.com

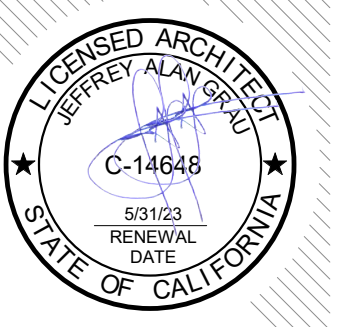

ISSUE

| DESCRIPTION | DATE |
|-------------|------|
|-------------|------|

GENERAL NOTES

- EXISTING CASEWORK & BUILT IN EQUIPMENT, TO BE PROTECTED DURING CONSTRUCTION WHERE OCCURS
- EXISTING WALL & CEILING MOUNTED WIREMOLD & EXPOSED CONDUIT TO BE PAINTED WHERE OCCURS
- EXISTING CEILING MOUNTED PROJECTORS TO BE PROTECTED DURING CONSTRUCTION WHERE OCCURS
- EXISTING MARKERBOARDS & TACKBOARDS TO REMAIN, PROTECT DURING CONSTRUCTION WHERE OCCURS
- EXISTING CLOCK AND SPEAKERS TO REMAIN, PROTECT DURING CONSTRUCTION WHERE OCCURS
- ONE WALL IN EACH ROOM TO BE ACCENT PAINT, COORDINATE LOCATION OF ACCENT WALL WITH CLIENT

BRICK CLEANING

- CLEAN ALL BRICK EXTERIOR SURFACES, INCLUDING BRICK VENEER, BRICK PLANTER/SEAT WALLS, BRICK SIGNAGE BASES, ETC. CLEANING SHALL OCCUR ONLY ON DRY WARM DAYS
- FOLLOW RECOMMENDED CLEANING PROCEDURES AS OUTLINED BY THE BRICK INDUSTRY ASSOCIATION (GOBRICK.COM)
- CLEANING PROCESS SHALL START FROM TOP OF WALL AND WORK DOWN
- USE CLEAN, POTABLE WATER FREE OF SALTS, DETERIOUS ACIDS, OR ORGANIC MATERIALS
- LOW PRESSURE WATER FOR CLEANING; NO HIGH PRESSURE OR ABRASIVE BLASTING SHALL BE PERMITTED. MAXIMUM PRESSURE SN.01 SHALL EXISTING WALLS TO BE PAINTED PER BRICK INDUSTRY ASSOCIATION TECHNICAL SN.02
- INSTALL RUBBER BASE, TYP OF ALL WALLS ARE BRICK OR MORTAR SN.03
- EXISTING CEILING TILES & T-BAR GRID TO BE PAINTED HITECT AND SN.04
- INTERIOR DOORS AND FRAMES TO BE PAINTED
- USE ONLY NON-METALLIC TOOLS IN CLEANING OPERATIONS
- REMOVAL OF EFFLORESCENCE SHALL BE ATTEMPTED WITH A DRY BRUSH USING BRISTLES NOT TOO STIFF TO DAMAGE THE SURFACE OF THE SUBSTRATE
- IN AREAS WHERE DRY BRUSHING IS NOT EFFECTIVE IN REMOVAL OF EFFLORESCENCE, USE CLEANING SOLUTION, SOLUTION TO BE PROSOLOC, INC. SURE KLEAN NO. 600 OR APPROVED EQUAL, NON-ACIDIC, NOT HARMFUL TO MASONRY WORK. PROTECT ALL ADJACENT SURFACES AND APPLY IN STRICT ACCORDANCE WITH MANUFACTURERS WRITTEN INSTRUCTIONS. TEST SMALL AREA BEFORE APPLYING TO THE ENTIRE SURFACE.

FACILITY:

3500 FLORIN RD, SACRAMENTO, CA 95823

PROJECT:
LUTHER BURBANK HIGH SCHOOL IMPROVEMENTS

SHEET NAME:
INTERIOR ELEVATIONS

DATE: 01/20/23 CLIENT PROJ NO: 3186068100

SHEET:

C:\Users\amcgm\Documents\AbyLocal Files\186668100 Luther Burbank HS_Abigail McGinnis.rvt 4/8/2023 2:29:23 PM

DOOR SCHEDULE

| BLDG | NO | DOORS | | | | | | FRAMES | | | | | | NOTES |
|-------------|-----|------------------|------|------|------|---------------|-------|------------|------------|------------|------|------|---------|--------------------|
| | | SIZE | TYPE | MAT. | FIN. | RATING (MIN.) | GLASS | HDWR GROUP | FRAME TYPE | FRAME FIN. | HEAD | JAMB | THRSH. | |
| BUILDING 4 | B7 | 3'-0" x 6'-8" | (E) | (E) | PT | - | - | 2 | (E) | PT | (E) | (E) | 4/A1.13 | NEW THRESHOLD ONLY |
| BUILDING 4 | B8 | 3'-0" x 6'-8" | (E) | (E) | PT | - | - | 2 | (E) | PT | (E) | (E) | 4/A1.13 | NEW THRESHOLD ONLY |
| BUILDING 4 | B9 | 3'-0" x 6'-8" | (E) | (E) | PT | - | - | 2 | (E) | PT | (E) | (E) | 4/A1.13 | NEW THRESHOLD ONLY |
| BUILDING 4 | B10 | 3'-0" x 6'-8" | (E) | (E) | PT | - | - | 2 | (E) | PT | (E) | (E) | 4/A1.13 | NEW THRESHOLD ONLY |
| BUILDING 5 | F7 | PR 3'-4" x 6'-8" | B | HM | PT | - | S.G. | 1 | (E) | PT | (E) | (E) | 4/A1.13 | |
| BUILDING 5 | F8A | PR 3'-4" x 6'-8" | B | HM | PT | - | S.G. | 1 | (E) | PT | (E) | (E) | 4/A1.13 | |
| BUILDING 5 | F8B | PR 3'-4" x 6'-8" | B | HM | PT | - | S.G. | 1 | (E) | PT | (E) | (E) | 4/A1.13 | |
| BUILDING 6 | C4 | 3'-2" x 6'-8" | (E) | (E) | PT | - | - | 2 | (E) | PT | (E) | (E) | 4/A1.13 | NEW THRESHOLD ONLY |
| BUILDING 6 | C5 | 3'-2" x 6'-8" | (E) | (E) | PT | - | - | 2 | (E) | PT | (E) | (E) | 4/A1.13 | NEW THRESHOLD ONLY |
| BUILDING 6 | C6 | 3'-2" x 6'-8" | (E) | (E) | PT | - | - | 2 | (E) | PT | (E) | (E) | 4/A1.13 | NEW THRESHOLD ONLY |
| BUILDING 7 | D5 | 3'-2" x 6'-8" | (E) | (E) | PT | - | - | 2 | (E) | PT | (E) | (E) | 4/A1.13 | NEW THRESHOLD ONLY |
| BUILDING 7 | D6 | 3'-2" x 6'-8" | (E) | (E) | PT | - | - | 2 | (E) | PT | (E) | (E) | 4/A1.13 | NEW THRESHOLD ONLY |
| BUILDING 7 | D7 | 3'-2" x 6'-8" | (E) | (E) | PT | - | - | 2 | (E) | PT | (E) | (E) | 4/A1.13 | NEW THRESHOLD ONLY |
| BUILDING 7 | E5 | 3'-2" x 6'-8" | (E) | (E) | PT | - | - | 2 | (E) | PT | (E) | (E) | 4/A1.13 | NEW THRESHOLD ONLY |
| BUILDING 7 | E6 | 3'-2" x 6'-8" | (E) | (E) | PT | - | - | 2 | (E) | PT | (E) | (E) | 4/A1.13 | NEW THRESHOLD ONLY |
| BUILDING 7 | E7 | 3'-2" x 6'-8" | (E) | (E) | PT | - | - | 2 | (E) | PT | (E) | (E) | 4/A1.13 | NEW THRESHOLD ONLY |
| BUILDING 8 | F4 | 3'-2" x 6'-8" | (E) | (E) | PT | - | - | 2 | (E) | PT | (E) | (E) | 4/A1.13 | NEW THRESHOLD ONLY |
| BUILDING 8 | F5 | 3'-2" x 6'-8" | (E) | (E) | PT | - | - | 2 | (E) | PT | (E) | (E) | 4/A1.13 | NEW THRESHOLD ONLY |
| BUILDING 8 | F6 | 3'-2" x 6'-8" | (E) | (E) | PT | - | - | 2 | (E) | PT | (E) | (E) | 4/A1.13 | NEW THRESHOLD ONLY |
| BUILDING 9 | C1 | 3'-2" x 6'-8" | (E) | (E) | PT | - | - | 2 | (E) | PT | (E) | (E) | 4/A1.13 | NEW THRESHOLD ONLY |
| BUILDING 9 | C2 | 3'-2" x 6'-8" | (E) | (E) | PT | - | - | 2 | (E) | PT | (E) | (E) | 4/A1.13 | NEW THRESHOLD ONLY |
| BUILDING 9 | C3 | 3'-2" x 6'-8" | (E) | (E) | PT | - | - | 2 | (E) | PT | (E) | (E) | 4/A1.13 | NEW THRESHOLD ONLY |
| BUILDING 10 | D2 | 3'-2" x 6'-8" | (E) | (E) | PT | - | - | 2 | (E) | PT | (E) | (E) | 4/A1.13 | NEW THRESHOLD ONLY |
| BUILDING 10 | D3 | 3'-2" x 6'-8" | (E) | (E) | PT | - | - | 2 | (E) | PT | (E) | (E) | 4/A1.13 | NEW THRESHOLD ONLY |
| BUILDING 10 | D4 | 3'-2" x 6'-8" | (E) | (E) | PT | - | - | 2 | (E) | PT | (E) | (E) | 4/A1.13 | NEW THRESHOLD ONLY |
| BUILDING 10 | E2 | 3'-2" x 6'-8" | (E) | (E) | PT | - | - | 2 | (E) | PT | (E) | (E) | 4/A1.13 | NEW THRESHOLD ONLY |
| BUILDING 10 | E3 | 3'-2" x 6'-8" | (E) | (E) | PT | - | - | 2 | (E) | PT | (E) | (E) | 4/A1.13 | NEW THRESHOLD ONLY |
| BUILDING 10 | E4 | 3'-2" x 6'-8" | (E) | (E) | PT | - | - | 2 | (E) | PT | (E) | (E) | 4/A1.13 | NEW THRESHOLD ONLY |
| BUILDING 11 | F1 | 3'-2" x 6'-8" | (E) | (E) | PT | - | - | 2 | (E) | PT | (E) | (E) | 4/A1.13 | NEW THRESHOLD ONLY |
| BUILDING 11 | F2 | 3'-2" x 6'-8" | (E) | (E) | PT | - | - | 2 | (E) | PT | (E) | (E) | 4/A1.13 | NEW THRESHOLD ONLY |
| BUILDING 11 | F3 | 3'-2" x 6'-8" | (E) | (E) | PT | - | - | 2 | (E) | PT | (E) | (E) | 4/A1.13 | NEW THRESHOLD ONLY |

LEGEND

DOOR
H.M. HOLLOW METAL

FINISH
PT. PAINT

GLASS
- NO GLAZING
S.G. SAFETY GLAZING

DOOR TYPES

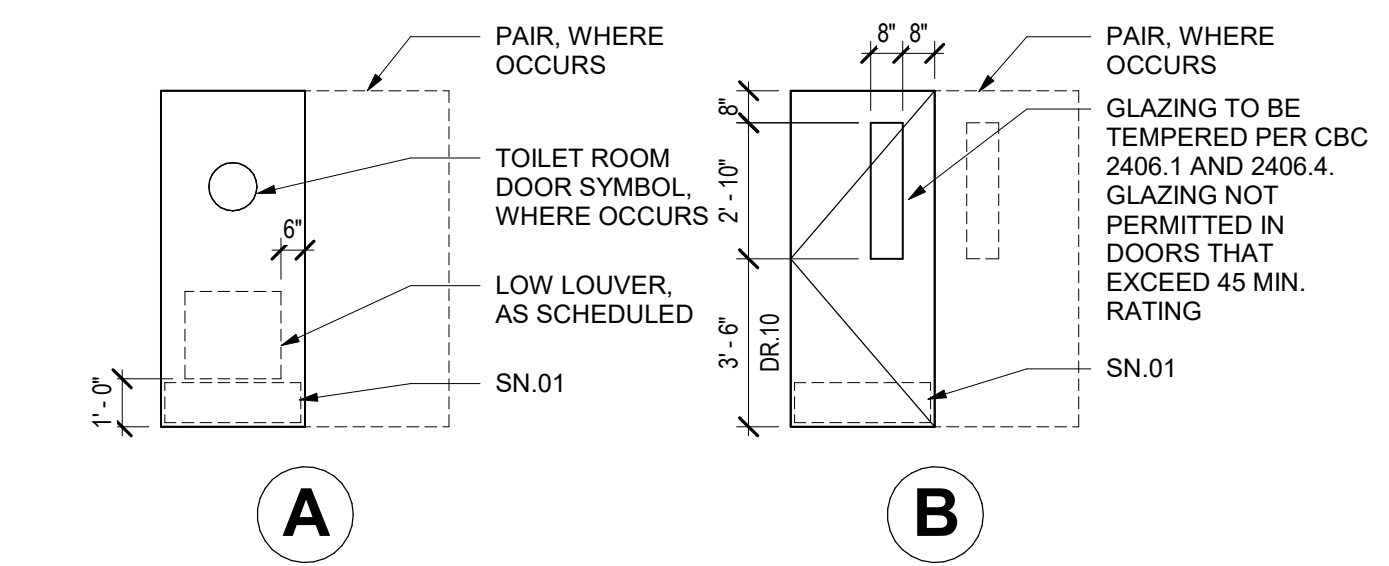

DOOR FRAME TYPES

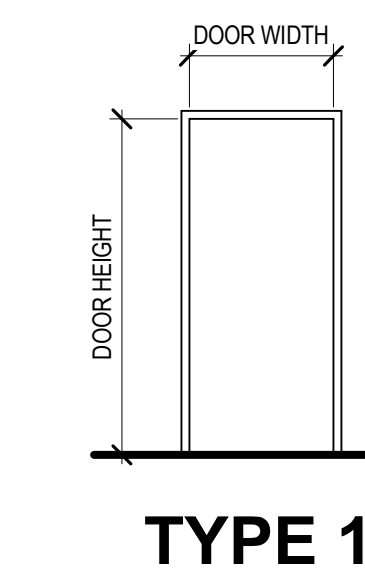

DOOR NOTES

- DR.01 UNDER CUT DOOR 3/4" FOR VENTILATION.
- DR.02 HOLD OPEN DEVICE, FIRE ALARM ACTIVATED.
- DR.03 COORDINATE DOOR FRAME WITH CERAMIC TILE WAINSCOTT.
- DR.04 LOUVER AT TOP OF DOOR: W" x H".
- DR.05 LOUVER AT BOTTOM OF DOOR: W" x H".
- DR.06 HORIZONTAL BLINDS AT VISION LITE.
- DR.07 DOOR IS PART OF STOREFRONT CURTAIN WALL SYSTEM. SEE WINDOW SCHEDULE.
- DR.08 PAINT "FIRE RISER ROOM" IN 4" TALL RED LETTERS AT 5'-0" A.F.F. TO TOP OF HIGHEST LETTERS
- DR.09 PAINT "FIRE CONTROL ROOM" IN 4" TALL RED LETTERS AT 5'-0" A.F.F. TO TOP OF HIGHEST LETTERS
- DR.10 3'-7" MAX. TO BOTTOM EDGE OF VISIBLE GLAZING

DOOR CODE COMPLIANCE

- 1 ALL RATED DOORS TO BE POSITIVE LATCHING AND SELF-CLOSING
- 2 FIRE DOOR ASSEMBLIES SHALL BE LABELED IN ACCORDANCE WITH SECTION 716.2.9 OF THE CALIFORNIA BUILDING CODE.
- 3 ALL FIRE RATED ASSEMBLIES ARE TO BE PROVIDED WITH AN APPROVED SMOKE GASKET. INSTALL TO PROVIDE A CONTINUOUS SEAL WHERE THE DOOR MEETS THE STOP ON THE HEAD AND BOTH JAMBS.
- 4 EXIT DOORS SHALL BE OPERABLE FROM THE INSIDE WITHOUT THE USE OF A KEY OR ANY SPECIAL KNOWLEDGE OR EFFORT.
- 5 FIRE RATED DOOR FRAMES SHALL BE INSTALLED IN ACCORDANCE WITH THE MANUFACTURER'S INSTRUCTIONS. MANUFACTURER'S INSTRUCTIONS SHALL BE MADE AVAILABLE TO INSPECTING AUTHORITIES.
- 6 INSTALL FLOOR STOPS IN LOCATION NOT TO CAUSE TRIPPING HAZARD IN PATH OF TRAVEL, 4" MAX FROM WALL.
- 7 FIRE DOORS SHALL HAVE AN APPROVED LABEL OR LISTING MARK INDICATING THE FIRE PROTECTION RATINGS WHICH IS PERMANENTLY AFFIXED AT THE FACTORY WHERE FABRICATION AND ASSEMBLY ARE DONE.

HMC Architects

3186068100

2101 CAPITOL AVE SUITE 100,
SACRAMENTO, CA, 95816
916 368 7900 / www.hmcarchitects.com

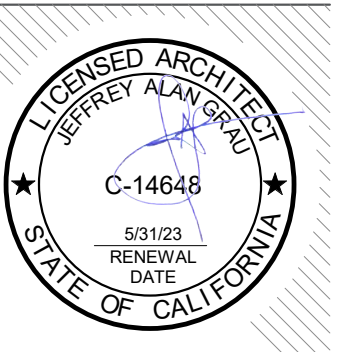

ISSUE

| DESCRIPTION | DATE |
|-------------|------|
| | |

GENERAL NOTES

1. PROVIDE DOUBLE PANE INSULATING GLASS AT EXTERIOR DOORS, UNLESS OTHERWISE NOTED.

NOTES

- SN.01 SMOOTH, UNINTERRUPTED SURFACE, 10" HIGH ON PUSH SIDE OF DOOR

FACILITY:

3500 FLORIN RD, SACRAMENTO, CA 95823

PROJECT:
LUTHER BURBANK HIGH SCHOOL IMPROVEMENTS

SHEET NAME:
DOOR SCHEDULE

DATE: 09/27/20 CLIENT PROJ NO: 3156068100

SHEET:

A9.11