



Sacramento City Unified School District

Business Services

Contracts Office

5735 47th Avenue • Sacramento, CA 95824

(916) 643-2464

Gerardo Castillo, Chief Business Officer

Kimberly Teague, Contract Specialist

ADDENDUM NO. 1

Date: July 7, 2017

Issued by: Sacramento City Unified School District

Project: DSA Required ADA Improvements at Leonardo da Vinci

You are hereby notified of the following changes, clarifications, or modifications to the original Contract Documents, Specifications, and Drawings. This Addendum shall supersede the original project documents, and shall take precedence over anything to the contrary therein. All Addenda shall be acknowledged in the Bid Form. Failure to do so may result in disqualification of the bid. All other conditions remain unchanged.

A. SPECIFICATIONS

1. **ITEM # 1.1** Section 00 21 13 – Instructions to Bidders: Replace Item # 19 as follows: 19. Work for this project shall begin when the Notice to Proceed is issued, currently proposed for July 19, 2017, and shall be completed by August 15, 2017.
2. **ITEM # 1.2** Section 01 50 00 – Construction Facilities and Temporary Controls: Add the following as Item 1.1.2 to this spec:
 - 1.1.2. Temporary fencing to safe-off and secure construction areas is required.

B. DRAWINGS

1. **ITEM # 1.3** Sheet CCD-2 GS101.1 – Accessible Path Site Plan: Replace this sheet in its entirety with the attached Sheet **ADD-1 CCD-2 GS101.1**. All changes have been clouded and marked with a delta.
2. **ITEM # 1.4** Sheet CCD-2 GS101.2 – Accessible Path Site Plan: Replace this sheet in its entirety with the attached Sheet **ADD-1 CCD-2 GS101.2**. All changes have been clouded and marked with a delta.

END OF ADDENDUM NO. 1

Attachments

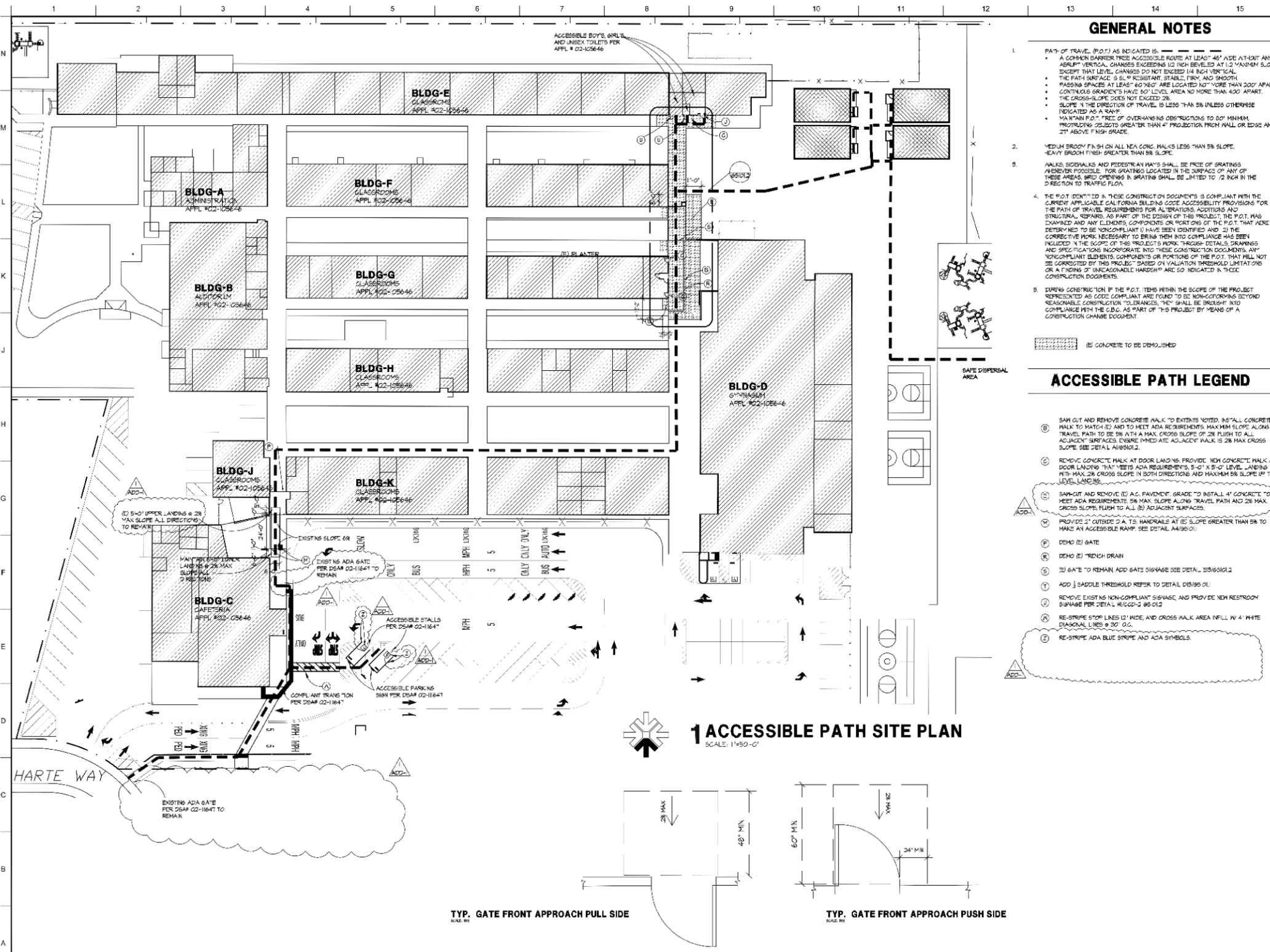

GENERAL NOTES

1. PATH OF TRAVEL (P.O.T.) AS INDICATED IS: ———

 - A COMMON BARRIER FREE ACCESSIBLE ROUTE AT LEAST 48" WIDE WITHOUT ANY SLOPE VERTICAL CHANGES EXCEEDING 1/2" INCH BEVELLED AT 1:2 MAXIMUM SLOPE, EXCEPT THAT LEVEL CHANGES DO NOT EXCEED 1/4" INCH VERTICAL.
 - THE PATH SURFACE SHALL BE 1" RESISTANT, STABLE, FIRM AND SMOOTH.
 - PASSING SPACES AT LEAST 60" WIDE ARE LOCATED NOT MORE THAN 200' APART.
 - CONTINUOUS GRADIENTS HAVE 80' LEVEL AREA NO MORE THAN 400' APART.
 - THE CROSS-SLOPE DOES NOT EXCEED 2%.
 - SLOPE IN THE DIRECTION OF TRAVEL IS LESS THAN 5% UNLESS OTHERWISE INDICATED AS A RAMP.
 - MAIN PATH P.O.T. FREE OF OVERHANGING OBSTRUCTIONS TO 80" MINIMUM.
 - PROTRUDING OBJECTS GREATER THAN 4" PROJECTION FROM WALL OR EDGE AND 2" ABOVE FINISH GRADE.
2. "MEDIUM BROOM FINISH ON ALL NEW CONC. WALKS LESS THAN 5% SLOPE. HEAVY BROOM FINISH GREATER THAN 5% SLOPE.
3. WALKS, SIDEWALKS AND PEDESTRIAN WAYS SHALL BE FREE OF GRATINGS UNLESS NECESSARY. FOR GRATINGS LOCATED IN THE SURFACE OF ANY OF THESE AREAS, GRID OPENINGS IN GRATINGS SHALL BE LIMITED TO 1/2 INCH IN THE DIRECTION TO TRAFFIC FLOW.
4. THE P.O.T. IDENTIFIED IN THESE CONSTRUCTION DOCUMENTS IS COMPLIANT WITH THE CURRENT APPLICABLE CALIFORNIA BUILDING CODE ACCESSIBILITY PROVISIONS FOR THE PATH OF TRAVEL REQUIREMENTS FOR ALTERATIONS, ADDITIONS AND STRUCTURAL REPAIRS. AS PART OF THE DESIGN OF THIS PROJECT, THE P.O.T. WAS EXAMINED AND ANY ELEMENTS, COMPONENTS OR PORTIONS OF THE P.O.T. THAT WERE DETERMINED TO BE NON-COMPLIANT (1) HAVE BEEN IDENTIFIED AND (2) THE CORRECTIVE WORK NECESSARY TO BRING THEM INTO COMPLIANCE HAS BEEN INCLUDED IN THE SCOPE OF THIS PROJECT'S WORK THROUGH DETAIL DRAWINGS AND SPECIFICATIONS INCORPORATE INTO THESE CONSTRUCTION DOCUMENTS. ANY NON-COMPLIANT ELEMENTS, COMPONENTS OR PORTIONS OF THE P.O.T. THAT WILL NOT BE CORRECTED BY THIS PROJECT BASED ON VALUATION, THRESHOLD LIMITATIONS OR A FINDING OF UNREASONABLE HARDSHIP ARE SO INDICATED IN THESE CONSTRUCTION DOCUMENTS.
5. DURING CONSTRUCTION IF THE P.O.T. ITEMS WITHIN THE SCOPE OF THE PROJECT REPRESENTED AS CODE COMPLIANT ARE FOUND TO BE NON-COMPLYING BEYOND REASONABLE CONSTRUCTION TOLERANCES, THEY SHALL BE BROUGHT INTO COMPLIANCE WITH THE C.B.C. AS PART OF THIS PROJECT BY MEANS OF A CONSTRUCTION CHANGE DOCUMENT.

(E) CONCRETE TO BE DEMOLISHED

ACCESSIBLE PATH LEGEND

- (B) SAW-CUT AND REMOVE CONCRETE WALK TO EXTENTS NOTED. INSTALL CONCRETE WALK TO MATCH (E) AND TO MEET ADA REQUIREMENTS. MAXIMUM SLOPE ALONG TRAVEL PATH TO BE 5% WITH A MAX. CROSS-SLOPE OF 2% FLUSH TO ALL ADJACENT SURFACES. ENSURE IMMEDIATE ADJACENT WALK IS 2% MAX CROSS-SLOPE. SEE DETAIL A189101.2.
- (C) REMOVE CONCRETE WALK AT DOOR LANDINGS. PROVIDE NEW CONCRETE WALK AT DOOR LANDING THAT MEETS ADA REQUIREMENTS. 5'-0" X 5'-0" LEVEL LANDING WITH MAX. 2% CROSS-SLOPE IN BOTH DIRECTIONS AND MAXIMUM 5% SLOPE UP TO LEVEL LANDING.
- (E) SAW-CUT AND REMOVE (E) A.C. PAVEMENT GRADE TO INSTALL 4" CONCRETE TO MEET ADA REQUIREMENTS. 5% MAX. SLOPE ALONG TRAVEL PATH AND 2% MAX. CROSS-SLOPE FLUSH TO ALL (B) ADJACENT SURFACES.
- (M) PROVIDE 2" OUTSIDE D.A.T.S. HANDRAILS AT (E) SLOPE GREATER THAN 5% TO MAKE AN ACCESSIBLE RAMP. SEE DETAIL A189101.
- (P) DEMO (E) GATE
- (R) DEMO (E) TRENCH DRAIN
- (S) GATE TO REMAIN. ADD GATE SIGNAGE SEE DETAIL S189101.2
- (T) SADDLE THRESHOLD REFER TO DETAIL D189101
- (U) REMOVE EXISTING NON-COMPLIANT SIGNAGE, AND PROVIDE NEW RESTROOM SIGNAGE PER DETAIL R189101-2 05 012
- (V) RE-STRIP 5'0" LINES 12" WIDE, AND CROSS WALK AREA INFILL W/ 4" WHITE DIAGONAL LINES @ 30' O.C.
- (W) RE-STRIP ADA BLUE STRIPE AND ADA SYMBOLS.



CALIFORNIA DESIGN WEST ARCHITECTS, Inc.
 2100 19th Street
 Sacramento, CA 95818
 Phone: (916) 446-2466
 Fax: (916) 446-5118
 web page: ca-dw.com

These plans are made through the use of instruments of service, and the user is advised to verify the accuracy of the information provided. The user is responsible for obtaining all necessary permits and approvals from the appropriate authorities.



CONSULTANT:

PROJECT NAME:
**LEONARDO DA VINCI
 ELEMENTARY
 SCHOOL**
 4701 JOAQUIN WAY
 SACRAMENTO CA 95822

**2016 CLASS SIZE
 REDUCTION**

SACRAMENTO CITY
 UNIFIED SCHOOL DISTRICT
 5735 - 47th AVENUE
 SACRAMENTO, CA 95824

SACRAMENTO COUNTY

FILE NO. 34-93
 IDENTICAL OR STAMP
 FOR OF THE SEAL OF ARCHITECT
 APR 1, 02-114,973
 AC FLS SS
 DATE

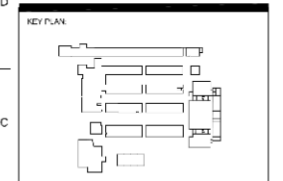

SHEET TITLE:
**ACCESSIBLE PATH
 SITE PLAN**

JOB NUMBER: _____ SHEET NUMBER:
 DATE: _____ DRAWN BY: _____
**ADD-1
 CCD-2
 GS101.1**

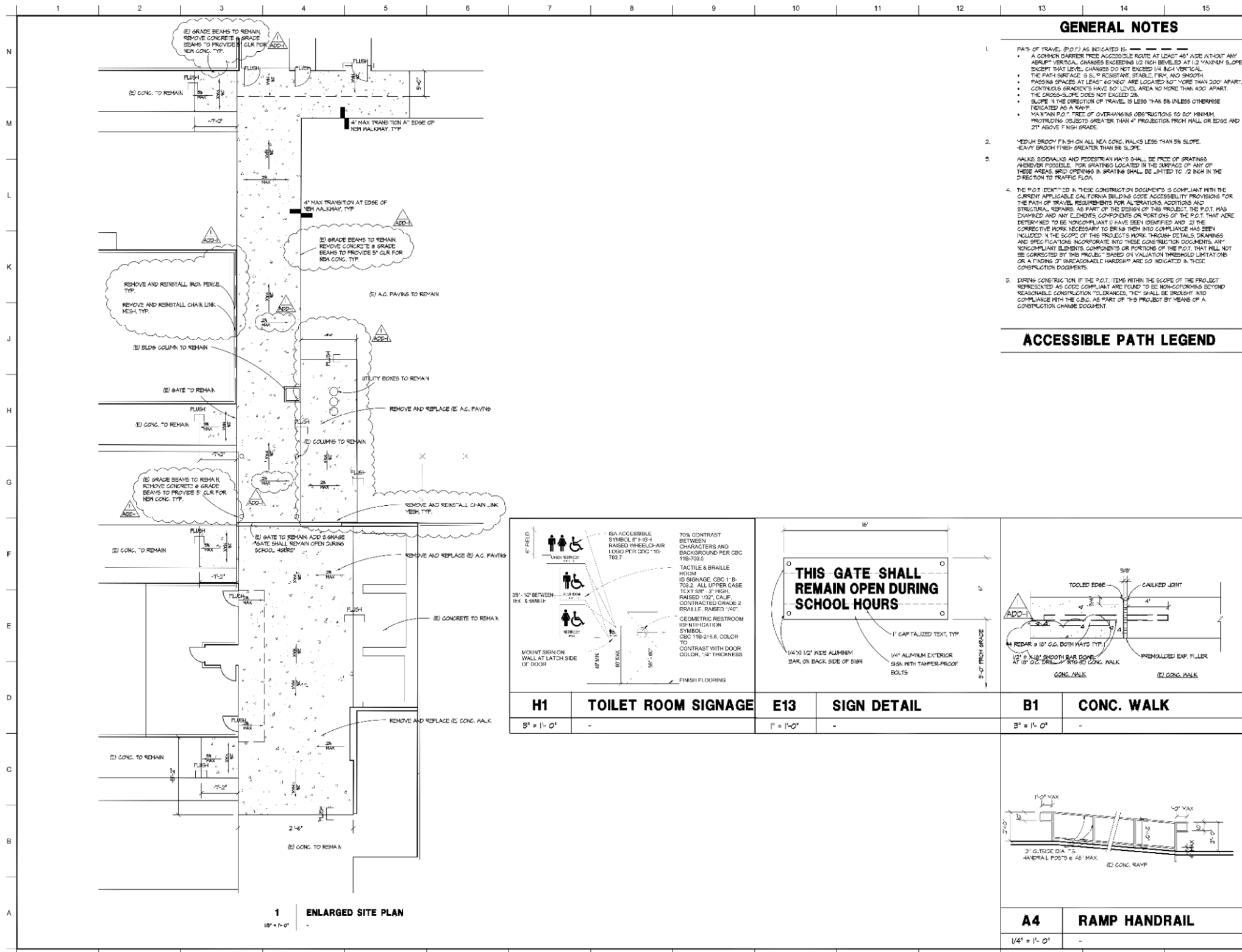

1 ENLARGED SITE PLAN
1/8" = 1'-0"

GENERAL NOTES

- PATH OF TRAVEL (P.O.T.) AS INDICATED IS:
 - A COMMON BARRIER FREE ACCESSIBLE ROUTE AT LEAST 48" WIDE AT-OUT ANY ADEQUATE VERTICAL CHANGES EXCEEDING 1/2" INCH BEVELLED AT 1:2 MAXIMUM SLOPE, EXCEPT THAT LEVEL CHANGES DO NOT EXCEED 1/4" INCH VERTICAL.
 - THE PATH SURFACE IS 5/8" RESISTANT, STABLE, FIRM, AND SMOOTH.
 - PASSING SPACES AT LEAST 60" X 60" ARE LOCATED NOT MORE THAN 200' APART.
 - CONTINUOUS GRADIENTS HAVE 90° LEVEL AREA NO MORE THAN 400' APART.
 - THE CROSS-SLOPE DOES NOT EXCEED 2%.
 - SLOPE IN THE DIRECTION OF TRAVEL IS LESS THAN 5% UNLESS OTHERWISE INDICATED AS A RAMP.
 - MAINTAIN P.O.T. FREE OF OVERHANGING OBSTRUCTIONS TO 80" MINIMUM.
 - PROTRUDING OBJECTS GREATER THAN 4" PROJECTION FROM WALL OR EDGES AND 2" ABOVE FINISH GRADE.
- MEDIUM BROOM FINISH ON ALL NEW CONC. FINISHES LESS THAN 5% SLOPE. HEAVY BROOM FINISH GREATER THAN 5% SLOPE.
- WALKS, SIDEWALKS AND PEDESTRIANWAYS SHALL BE FREE OF GRATINGS. WHEREVER POSSIBLE, FOR GRATINGS LOCATED IN THE SURFACE OF ANY OF THESE AREAS, GRID OPENINGS IN GRATINGS SHALL BE LIMITED TO 1/2 INCH IN THE DIRECTION TO TRAFFIC FLOW.
- THE P.O.T. IDENTIFIED IN THESE CONSTRUCTION DOCUMENTS IS COMPLIANT WITH THE CURRENT APPLICABLE CALIFORNIA BUILDING CODE ACCESSIBILITY PROVISIONS FOR THE PATH OF TRAVEL REQUIREMENTS FOR ALTERATIONS, ADDITIONS AND STRUCTURAL REPAIRS. AS PART OF THE DESIGN OF THIS PROJECT, THE P.O.T. WAS EXAMINED AND ANY ELEMENTS, COMPONENTS OR PORTIONS OF THE P.O.T. THAT WERE DETERMINED TO BE NONCOMPLIANT (1) HAVE BEEN IDENTIFIED AND (2) THE CORRECTIVE WORK NECESSARY TO BRING THEM INTO COMPLIANCE HAS BEEN INCLUDED IN THE SCOPE OF THIS PROJECT'S WORK. THROUGH DETAILS, DRAWINGS AND SPECIFICATIONS INCORPORATE INTO THESE CONSTRUCTION DOCUMENTS ANY NONCOMPLIANT ELEMENTS, COMPONENTS OR PORTIONS OF THE P.O.T. THAT WILL NOT BE CORRECTED BY THIS PROJECT. BASED ON VALIDATION THRESHOLD LIMITATIONS OR A FINDING OF UNREASONABLE HARDSHIP ARE SO INDICATED IN THESE CONSTRUCTION DOCUMENTS.
- DURING CONSTRUCTION IF THE P.O.T. ITEMS WITHIN THE SCOPE OF THE PROJECT REPRESENTED AS CODE COMPLIANT ARE FOUND TO BE NON-COMPLYING BEYOND REASONABLE CONSTRUCTION TOLERANCES, THEY SHALL BE BROUGHT INTO COMPLIANCE WITH THE C.B.C. AS PART OF THIS PROJECT BY MEANS OF A CONSTRUCTION CHANGE DOCUMENT.

ACCESSIBLE PATH LEGEND

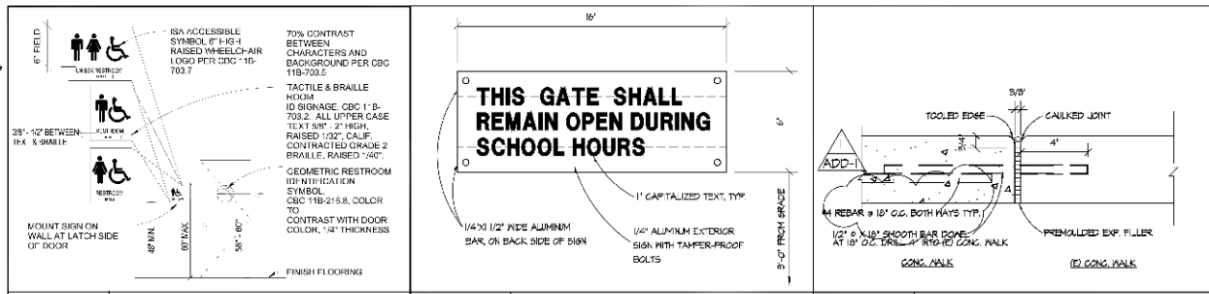

H1	TOILET ROOM SIGNAGE	E13	SIGN DETAIL	B1	CONC. WALK
3" = 1'-0"	-	1" = 1'-0"	-	3" = 1'-0"	-
A4	RAMP HANDRAIL				
1/4" = 1'-0"	-				

DESIGN California WEST
CALIFORNIA DESIGN WEST ARCHITECTS, INC.
2100 19th Street
Sacramento, CA 95818
Phone: (916) 446-2466
Fax: (916) 446-5118
web page: ca-dw.com

PROJECT NAME:
LEONARDO DA VINCI ELEMENTARY SCHOOL
4701 JOAQUIN WAY
SACRAMENTO CA 95822

2016 CLASS SIZE REDUCTION

SACRAMENTO CITY UNIFIED SCHOOL DISTRICT
5735 - 47th AVENUE
SACRAMENTO, CA 95824

SACRAMENTO COUNTY

FILE NO. 34-53
IDENTIFIER ON STAFF
DIR. OF HR/ISA/PLANNING/CI
AP1 - 02-11-975
AC FLS SS
DATE

LICENSED ARCHITECT
10 C 17256
R04 00009
STATE OF CALIFORNIA

CONSULTANT

KEY PLAN

SHEET TITLE
ACCESSIBLE PATH SITE PLAN

ADD-1 CCD-2 GS101.2

JOB NUMBER SHEET NUMBER

DATE

DRAWN BY