



# Sacramento City Unified School District

## Business Services Contracts Office

5735 47th Avenue • Sacramento, CA 95824

(916) 643-2464

*Gerardo Castillo, Chief Business Officer*

*Kimberly Teague, Contract Specialist*

### **ADDENDUM NO. 1**

Date: 7/11/2017

Issued by: Sacramento City Unified School District

**Project: Field Improvements at West Campus High School**

You are hereby notified of the following changes, clarifications, or modifications to the original Contract Documents, Specifications, and Drawings. This Addendum shall supersede the original project documents, and shall take precedence over anything to the contrary therein. All Addenda shall be acknowledged in the Bid Form. Failure to do so may result in disqualification of the bid. All other conditions remain unchanged.

---

**ADDENDUM NO. 1**

**West Campus High School**  
Synthetic Practice Field & Road Improvements, Inc. 1

July 11, 2017

By   
Patrick M. Derickson  
CA License C17107  
Stafford King Wiese Architects

**A. Work described in this addendum is to be of the same quality as specified in the original documents.**

**B. ADDENDUM DRAWINGS**

1. AD1-1 DEMOLITION PLAN
2. AD1-2 DEMOLITION PLAN
3. AD1-3 GRADING PLAN
4. AD1-4 POLE BASE DETAIL
5. AD1-5 SITE DOMESTIC WATER AND FIELD IRRIGATION PLAN
6. AD1-6 PAVING PLAN
7. AD1-7 FIELD LAYOUT PLAN
8. AD1-8 FIELD FENCING AND EQUIPMENT PLAN
9. AD1-9 FIELD FENCING SECTIONS AND DETAILS
10. C1.6.5 FIELD EQUIPMENT DETAILS
11. C1.8.3 DETAILS AND SECTIONS

**C. DRAWINGS**

1. AD1-1 DEMOLITION PLAN
  - a. Note updated for SMUD meter to be relocated as well.
2. AD1-2 DEMOLITION PLAN
  - a. Backstops added to demolition.
3. AD1-3 GRADING PLAN
  - a. Existing light pole to be re-installed, location clarified.
4. AD1-4 POLE BASE DETAIL
  - a. Detail provided.
5. AD1-5 SITE DOMESTIC WATER AND FIELD IRRIGATION PLAN
  - a. Irrigation note added for clarification.
6. AD1-6 PAVING PLAN
  - a. Paving type added, paving type updated.

7. AD1-7 FIELD LAYOUT PLAN
  - a. Ground sleeves and soccer lock down to be installed at both goal ends.
8. AD1-8 FIELD FENCING AND EQUIPMENT PLAN
  - b. Only goal sleeves to be installed, goal posts to be provided but not installed.
9. AD1-9 FIELD FENCING SECTIONS AND DETAILS
  - c. Goal post to be provided but not installed.
10. C1.6.5 FIELD EQUIPMENT DETAILS
  - d. Some equipment not used.
11. C1.8.3 DETAILS AND SECTIONS
  - e. Field section detail updated.

**D. QUESTIONS**

1. Identify and/or locate required temporary power on the drawings?
  - a. Refer to section 01 50 00 Temporary Facilities, 2.01 B for information about temporary power. There is no information regarding temporary power on the drawings.
2. Identify and/or locate required lighting on the drawings?
  - a. One light pole is to be relocated. See AD1-3 Grading Plan, note 24, and AD1-4 Pole Base Detail.

**E. ATTACHMENTS**

**Drawings:**

AD1-1 DEMOLITION PLAN  
AD1-2 DEMOLITION PLAN  
AD1-3 GRADING PLAN  
AD1-4 POLE BASE DETAIL  
AD1-5 SITE DOMESTIC WATER AND FIELD IRRIGATION PLAN  
AD1-6 PAVING PLAN  
AD1-7 FIELD LAYOUT PLAN  
AD1-8 FIELD FENCING AND EQUIPMENT PLAN  
AD1-9 FIELD FENCING SECTIONS AND DETAILS  
C1.6.5 FIELD EQUIPMENT DETAILS  
C1.8.3 DETAILS AND SECTIONS

END OF ADDENDUM 1

FILENAME: i:\16-171\CIVIL\DWG\INCREMENT 1\16-171-C1.1.1.DWG PLOTTED: Tuesday, July 11, 2017

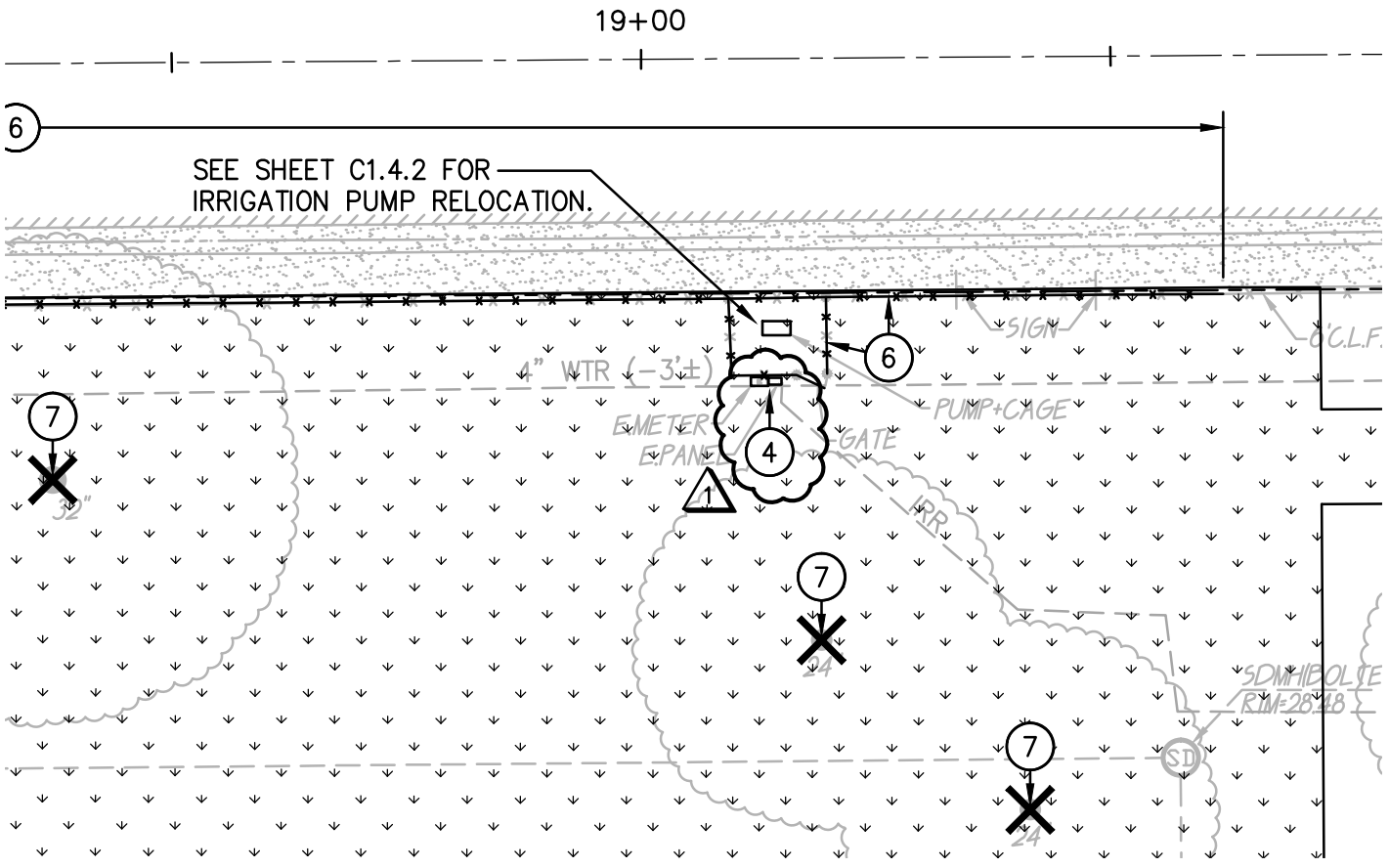

# DEMOLITION NOTES

AND/OR  
**LEGEND**      #      **DEMOLITION NOTES**

**1** 4. REMOVE AND RELOCATE EXISTING SMUD SERVICE FOR IRRIGATION PUMP SYSTEM. CONTRACTOR TO PROVIDE ALL TRENCHING, CONDUIT AND WIRE AS NEEDED. CONTRACTOR TO PROVIDE SMUD APPLICATION AND ALL FEES FOR SMUD TO RELOCATE SERVICE TO NEW PUMP LOCATION. SEE SHEET C1.4.2.

9. REMOVE EXISTING LIGHT POLE AND CONCRETE BASE. SALVAGE LIGHT POLE FOR RE-INSTALLATION. **1**

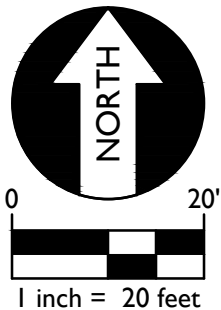
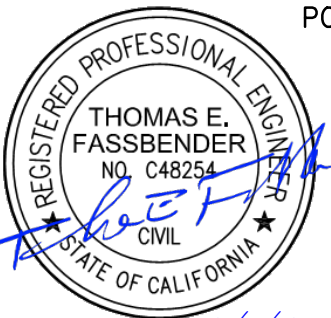

WARREN CONSULTING ENGINEERS, INC.  
 1117 WINDFIELD WAY, SUITE 110  
 EL DORADO HILLS, CA 95762 | (916) 985-1870

Title: DEMOLITION PLAN		Ref: C1.1.1	
Project: SCUSD WEST CAMPUS HIGH SCHOOL SCIENCE & TECHNOLOGY BUILDING INCREMENT 1		Job No: WCE No.16-171	Sheet No. <b>AD1-1</b>
		Scale: 1" = 20'-0"	
		Date: 7-11-2017	

FILENAME: i:\16-171\CIVIL\DWG\INCREMENT 1\16-171-C1.1.1.DWG PLOTTED: Tuesday, July 11, 2017

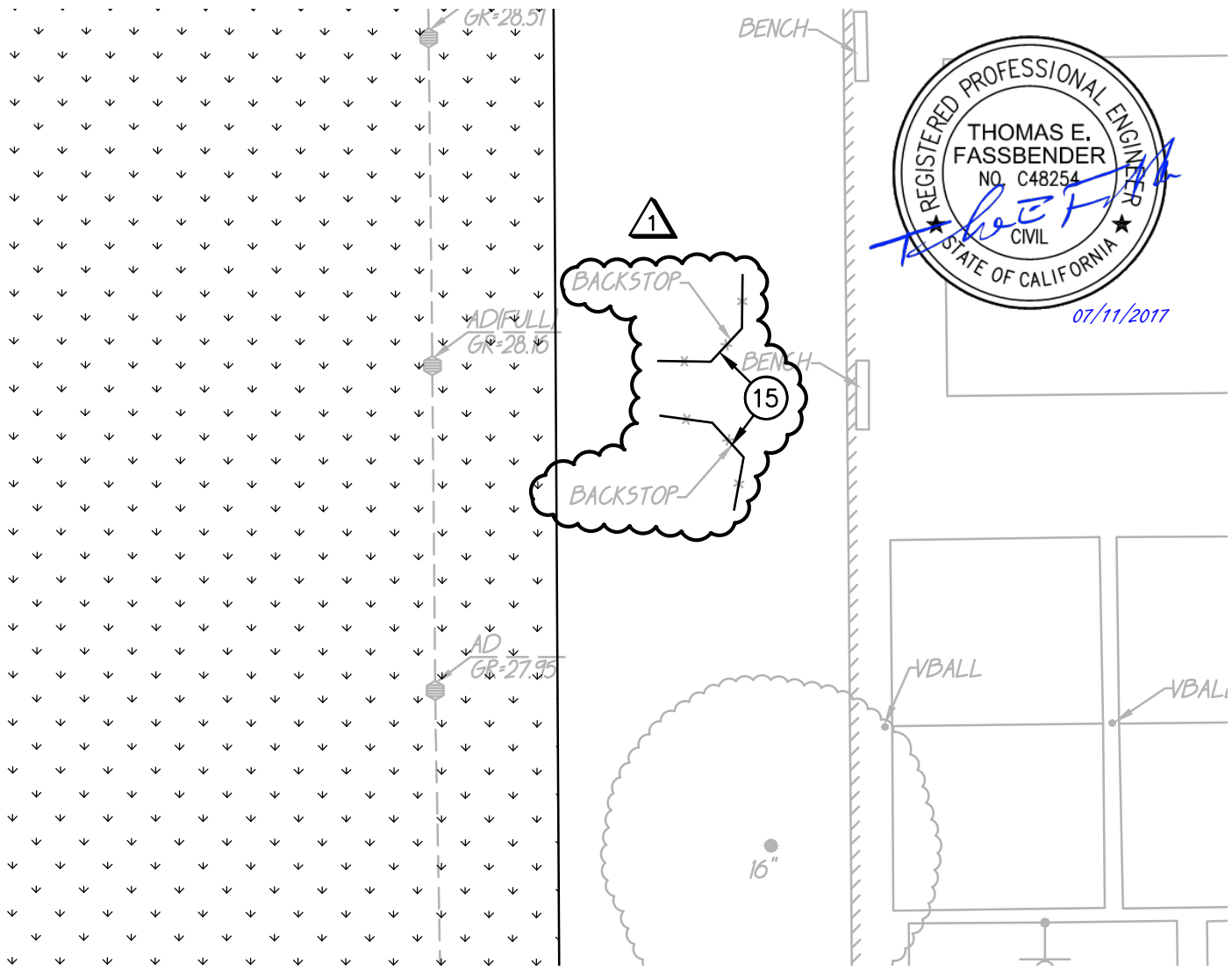

## DEMOLITION NOTES

15. REMOVE EXISTING BACKSTOPS COMPLETE WITH ANY FOOTINGS.

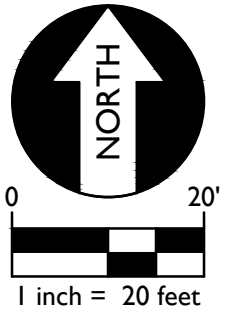

WARREN CONSULTING ENGINEERS, INC.  
1117 WINDFIELD WAY, SUITE 110  
EL DORADO HILLS, CA 95762 | (916) 985-1870

Title: DEMOLITION PLAN		Ref: C1.1.1	
Project: SCUSD WEST CAMPUS HIGH SCHOOL SCIENCE & TECHNOLOGY BUILDING		Job No: WCE No.16-171	Sheet No.
INCREMENT 1		Scale: 1" = 20'-0"	<b>AD1-2</b>
		Date: 7-11-2017	

FILENAME: i:\16-171\CIVIL\DWG\INCREMENT 1\16-171-C1.3.1.DWG PLOTTED: Tuesday, July 11, 2017

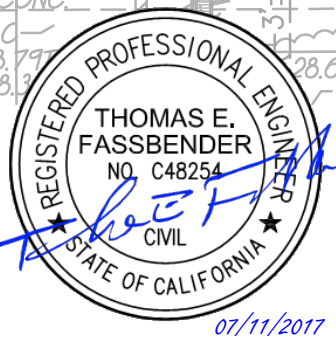
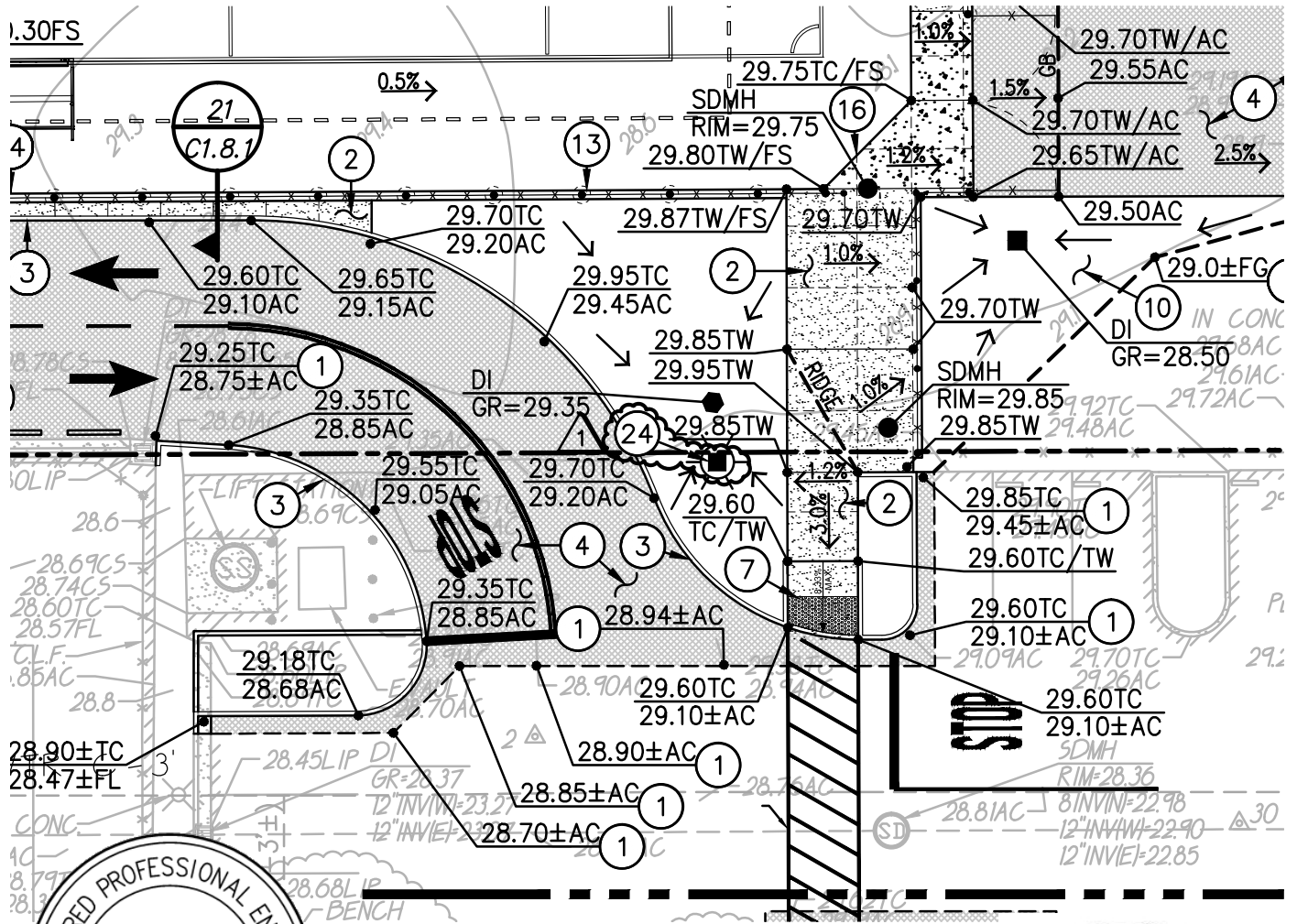

# CONSTRUCTION NOTES

24. RE INSTALL LIGHT POLE ON NEW CONCRETE BASE AT LOCATION SHOWN. INCLUDE ALL NECESSARY CONDUIT AND WIRING TO RE-CONNECT TO (E) CIRCUIT.

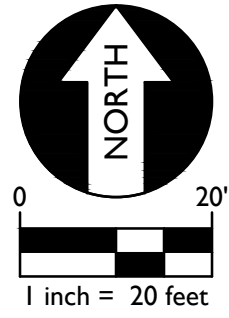

WARREN CONSULTING ENGINEERS, INC.  
1117 WINDFIELD WAY, SUITE 110  
EL DORADO HILLS, CA 95762 | (916) 985-1870

Title: GRADING PLAN		Ref: C1.3.1	
Project: SCUSD WEST CAMPUS HIGH SCHOOL SCIENCE & TECHNOLOGY BUILDING		Job No: WCE No.16-171	Sheet No.
INCREMENT 1		Scale: 1" = 20'-0"	<b>AD1-3</b>
		Date: 7-11-2017	

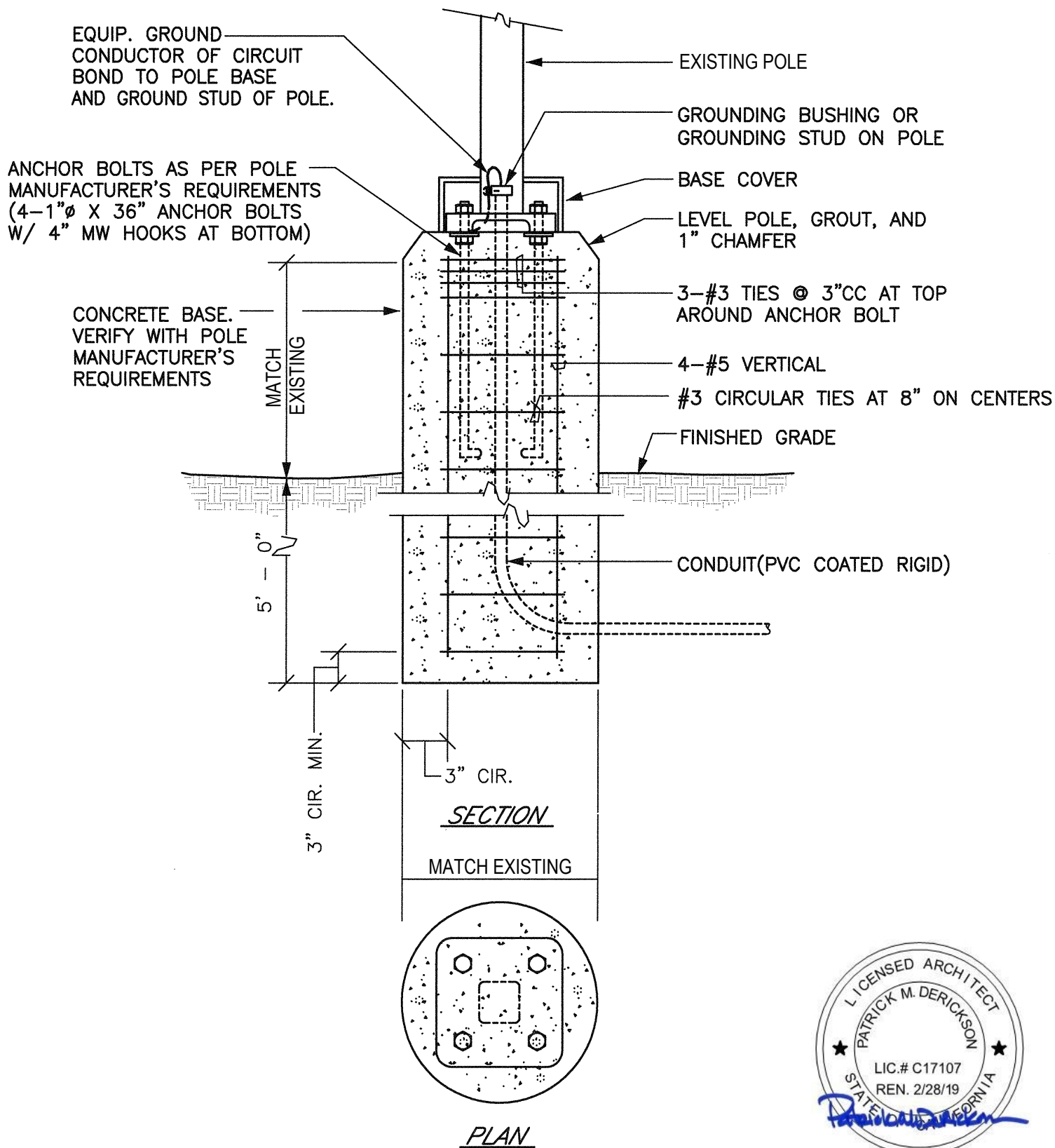

ALL FEATURES, NOTES AND DIMENSIONS NOT SPECIFICALLY SHOWN OR NOTED AS CHANGED SHALL REMAIN AS SHOWN ON PREVIOUSLY ISSUED DRAWINGS.

DELTA ASI# SKWCO#

1

02 - 115633

**STAFFORD  
KING  
WIESE  
ARCHITECTS**

**POLE BASE DETAIL**

**WEST CAMPUS HIGH SCHOOL - PRACTICE FIELD  
& ROAD IMPROVEMENTS, INC 1.**

5022 58th Street  
Sacramento, CA 95820

622 20th St.  
Sacramento CA, 95811  
Tel-916-930-5900  
Fax-916-930-5900



DSA App. #

02 - 115633

JOB NO.

4800.02

DATE

07/11/17

DRAWN BY

RG

CHECKED

TH

DRAWING NO.

**AD1-4**

(MODIFIES SHEET)

**(A1.1)**

FILENAME: i:\16-171\CIVIL\DWG\INCREMENT 1\16-171-C1.4.2.DWG PLOTTED: Tuesday, July 11, 2017

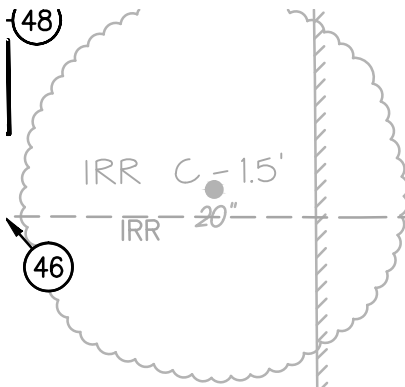

(E) IRR. MAIN, PROTECT IRR

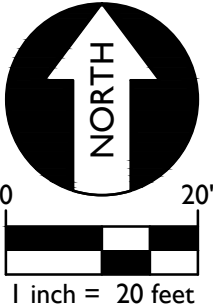
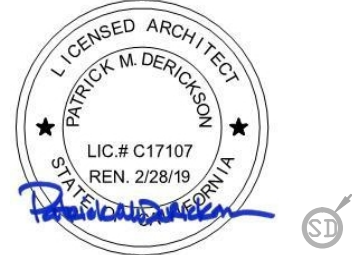
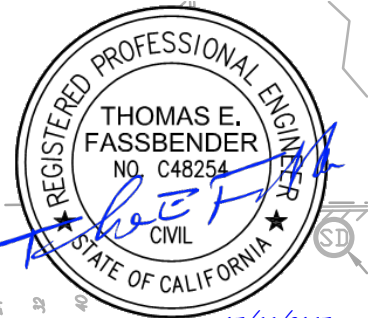

1 2 3 4 5 6 7 8  
 9 10 11 12 13 14 15 16  
 17 18 19 20 21 22 23 24  
 25 26 27 28 29 30 31 32  
 33 34 35 36 37 38 39 40  
 1 2 3 4 5 6 7 8  
 9 10 11 12 13 14 15 16  
 17 18 19 20 21 22 23 24  
 31 32  
 39 40



**IRRIGATION NOTE:**

NOTE: CONTRACTOR TO PROVIDED FOR QUICK SWITCH-OVER OF THIS IRRIGATION PUMP AND MAIN RELOCATION SO AS NOT TO MISS AN IRRIGATION CYCLE, OR SHALL PROVIDE A TEMPORARY WATER CONNECTION OR TEMPORARY WATERING OF LANDSCAPED AREAS AFFECTED BY THIS PUMP SYSTEM RELOCATION. IRRIGATION MAIN IS EXPECTED TO FEED IRRIGATION SYSTEMS IN FRONT OF CAMPUS SO HAND WATERING OF THESE SYSTEMS WILL BE DIFFICULT AND NOT RECOMMENDED. CONTRACTOR SHOULD TAKE APPROPRIATE STEPS TO AVOID THIS UNLESS ABSOLUTELY NECESSARY. CONTRACTOR MAY CONSULT WITH DISTRICT MAINTENANCE STAFF TO DETERMINE AFFECTED SYSTEMS AND SHALL FIELD VERIFY BY OPERATING ZONES WITH DISTRICT, TO DETERMINE WHAT ZONES ARE DOWNSTREAM OF THIS PUMP AND IRRIGATION MAIN.

**# WATER AND IRRIGATION NOTES**

- 45. REMOVE AND RELOCATE EXISTING IRRIGATION PUMP ASSEMBLY TO NEW LOCATION SHOWN. PROVIDE ALL PIPE FITTINGS, COUPLERS AND ADAPTORS AS NEEDED. PROVIDED 4" THICK CONCRETE PAD ON 4" CLASS II AB FOR EQUIPMENT INSTALLATION. **RELOCATE**

**SMUD SERVICE COMPLETE, SEE SHEET C1.1.1**



WARREN CONSULTING ENGINEERS, INC.  
 1117 WINDFIELD WAY, SUITE 110  
 EL DORADO HILLS, CA 95762 | (916) 985-1870

Title: SITE DOMESTIC WATER AND FIELD IRRIGATION PLAN		Ref: C1.4.2	
Project: SCUSD WEST CAMPUS HIGH SCHOOL SCIENCE & TECHNOLOGY BUILDING		Job No: WCE No.16-171	Sheet No.
INCREMENT 1		Scale: 1" = 20'-0"	<b>AD1-5</b>
		Date: 7-11-2017	



FILENAME: i:\16-171\CIVIL\DWG\INCREMENT 1\16-171-C1.5.1.DWG PLOTTED: Tuesday, July 11, 2017

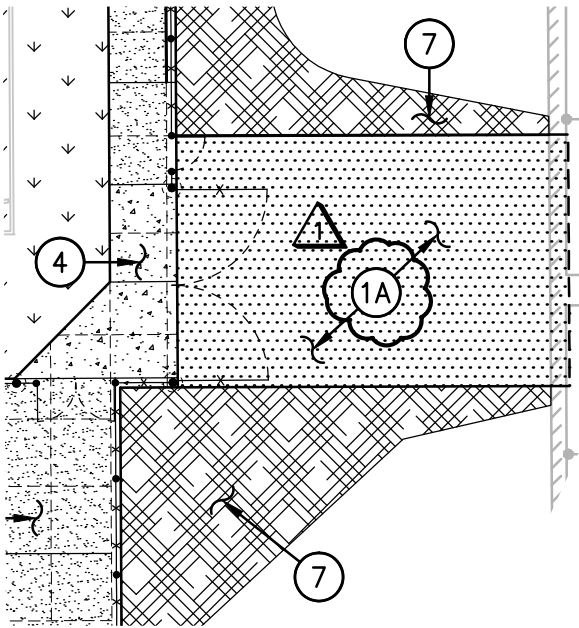

SCALE 1" = 20'-0"

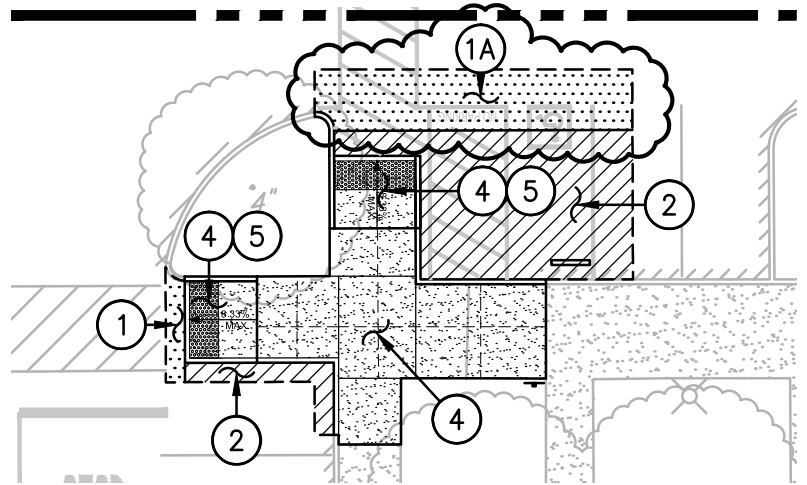

## PAVING LEGEND

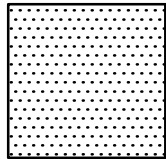

① TYPE 1 PAVING - BUS LANES/FIRE LANES

PLACE FIRST 2" LIFT OF 3.5" AC, OVER 13" AB ON COMPACTED SUBGRADE. FINAL 1.5" LIFT FOR COMPLETE 3.5" SECTION WILL BE PERFORMED BY OTHERS IN INCREMENT 2. DO NOT APPLY SEALCOAT. SUBGRADE SHALL BE PLACED AND COMPACTED PER SPECIFICATION SECTION 31 00 00. ASPHALT SHALL BE PER SPECIFICATION SECTION 32 12 16.

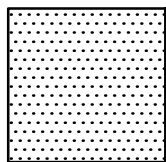

①A TYPE 1A PAVING - BUS LANES/FIRE LANES

PLACE 3.5" AC, OVER 13" AB ON COMPACTED SUBGRADE. SUBGRADE SHALL BE PLACED AND COMPACTED PER SPECIFICATION SECTION 31 00 00. ASPHALT SHALL BE PER SPECIFICATION SECTION 32 12 16.



WARREN CONSULTING ENGINEERS, INC.  
1117 WINDFIELD WAY, SUITE 110  
EL DORADO HILLS, CA 95762 | (916) 985-1870

Title:	PAVING PLAN		Ref:	C1.5.1
Project:	<b>SCUSD WEST CAMPUS HIGH SCHOOL SCIENCE &amp; TECHNOLOGY BUILDING</b>  <b>INCREMENT 1</b>		Job No:	WCE No.16-171
			Scale:	1" = 20'-0"
			Date:	7-11-2017
			Sheet No.	<b>AD1-6</b>

FILENAME: i:\16-171\CIVIL\DWG\INCREMENT 1\16-171-C1.6.2.DWG PLOTTED: Tuesday, July 11, 2017

1  
 PROVIDE AND INSTALL COMBINATION  
 GROUND SLEEVE AND SOCCER LOCK  
 DOWN ONLY, SEE C1.6.3.

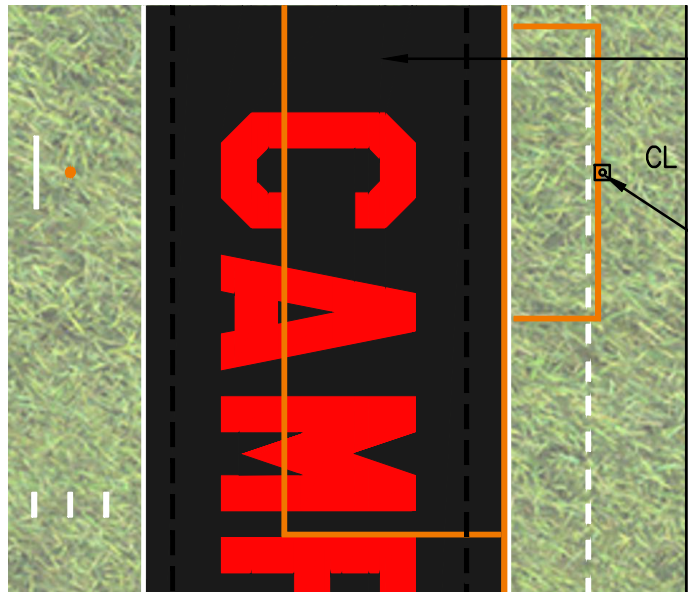
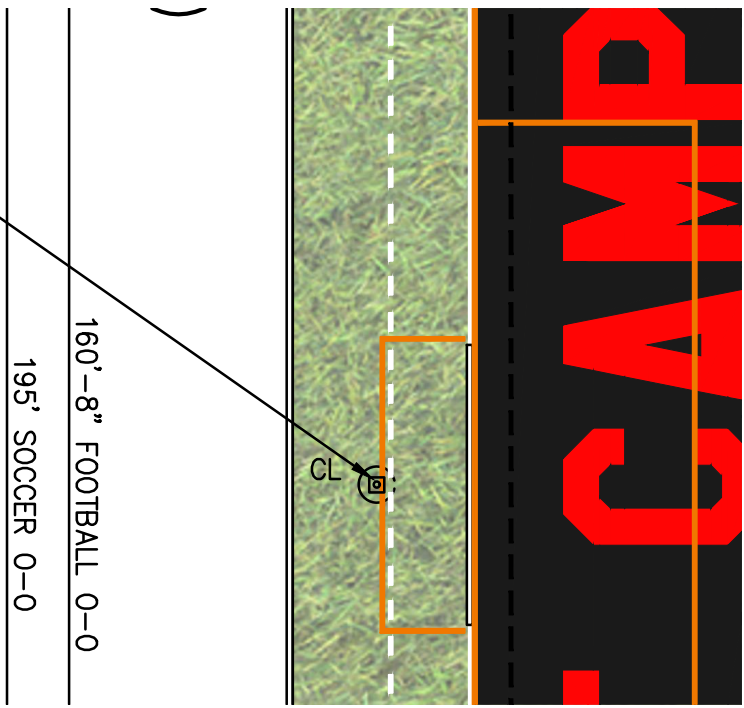

BLACK FOOTBALL END ZONE, ASTROTURF C

1  
 PROVIDE AND INSTALL COMBINATION  
 GROUND SLEEVE AND SOCCER LOCK  
 DOWN ONLY, SEE C1.6.3.



07/11/2017



WARREN CONSULTING ENGINEERS, INC.  
 1117 WINDFIELD WAY, SUITE 110  
 EL DORADO HILLS, CA 95762 | (916) 985-1870

Title: FIELD LAYOUT PLAN		Ref: C1.6.2	
Project: SCUSD WEST CAMPUS HIGH SCHOOL SCIENCE & TECHNOLOGY BUILDING INCREMENT 1		Job No: WCE No.16-171	Sheet No.
		Scale: 1" = 20'-0"	<b>AD1-7</b>
		Date: 7-11-2017	

FILENAME: i:\16-171\CIVIL\DWG\INCREMENT 1\16-171-C1.6.3.DWG PLOTTED: Tuesday, July 11, 2017

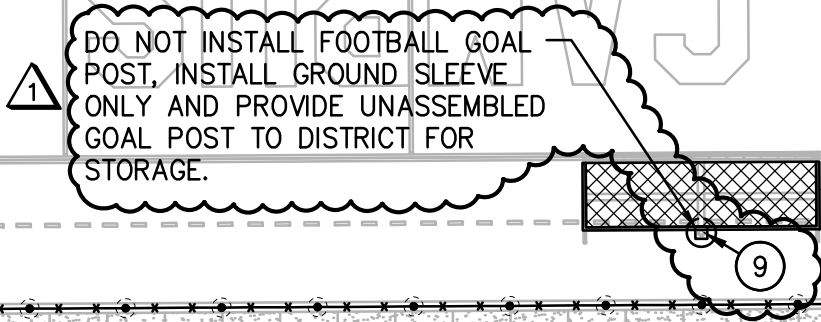
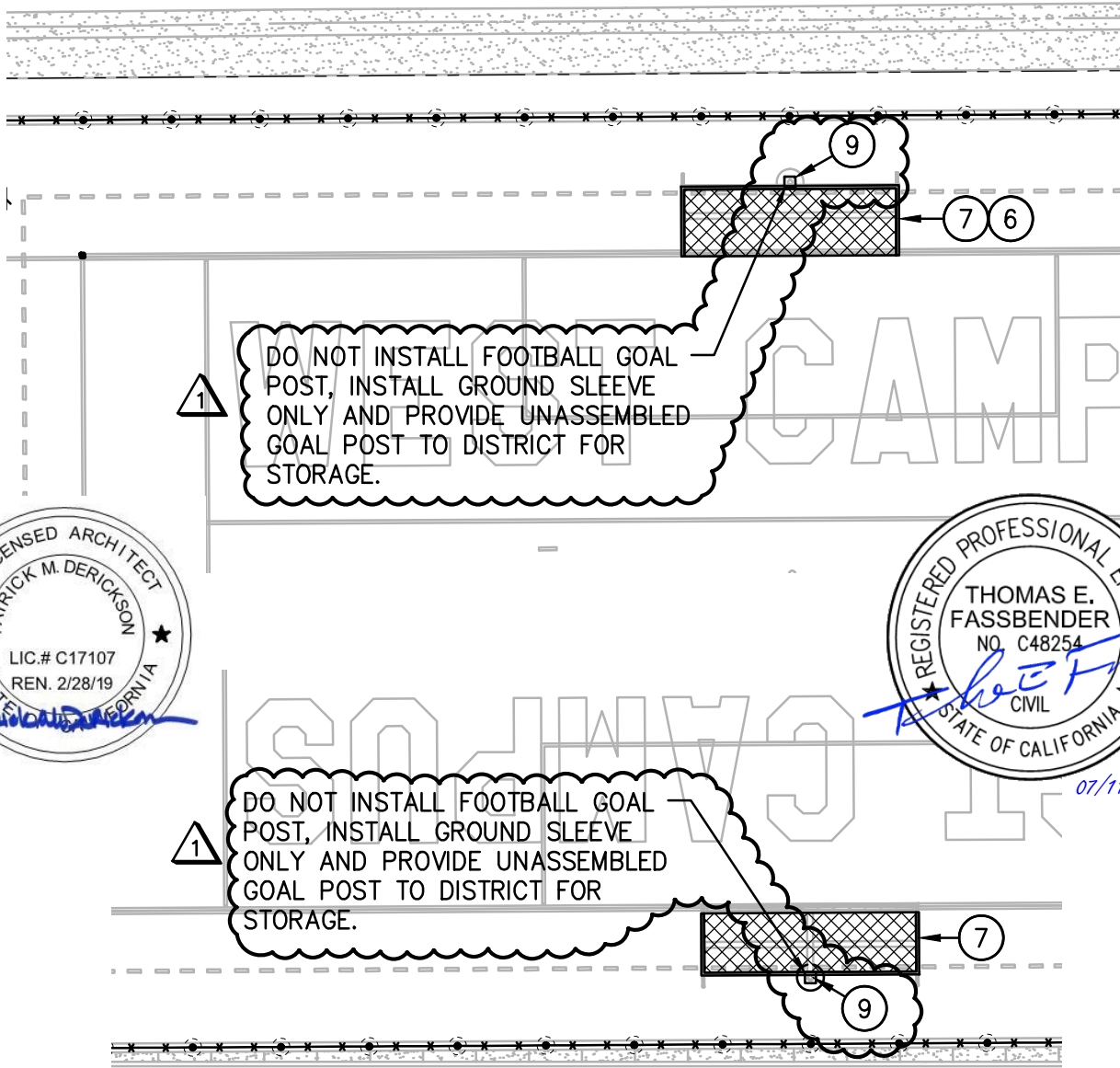

# FENCING NOTES

10. PROVIDE AND INSTALL SOCCER GOAL LOCK DOWN BOX. REFER TO SPECIFICATIONS SECTION 11 68 13.23 AND DETAIL PROVIDED.

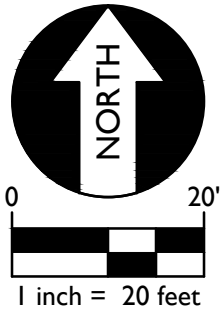

WARREN CONSULTING ENGINEERS, INC.  
1117 WINDFIELD WAY, SUITE 110  
EL DORADO HILLS, CA 95762 | (916) 985-1870

Title: FIELD FENCING AND EQUIPMENT PLAN		Ref: C1.6.3	
Project: SCUSD WEST CAMPUS HIGH SCHOOL SCIENCE & TECHNOLOGY BUILDING INCREMENT 1		Job No: WCE No.16-171	Sheet No. AD1-8
		Scale: 1" = 20'-0"	
		Date: 7-11-2017	

FILENAME: i:\16-171\CIVIL\DWG\INCREMENT 1\16-171-C1.6.4-C6.5.DWG PLOTTED: Tuesday, July 11, 2017



07/11/2017

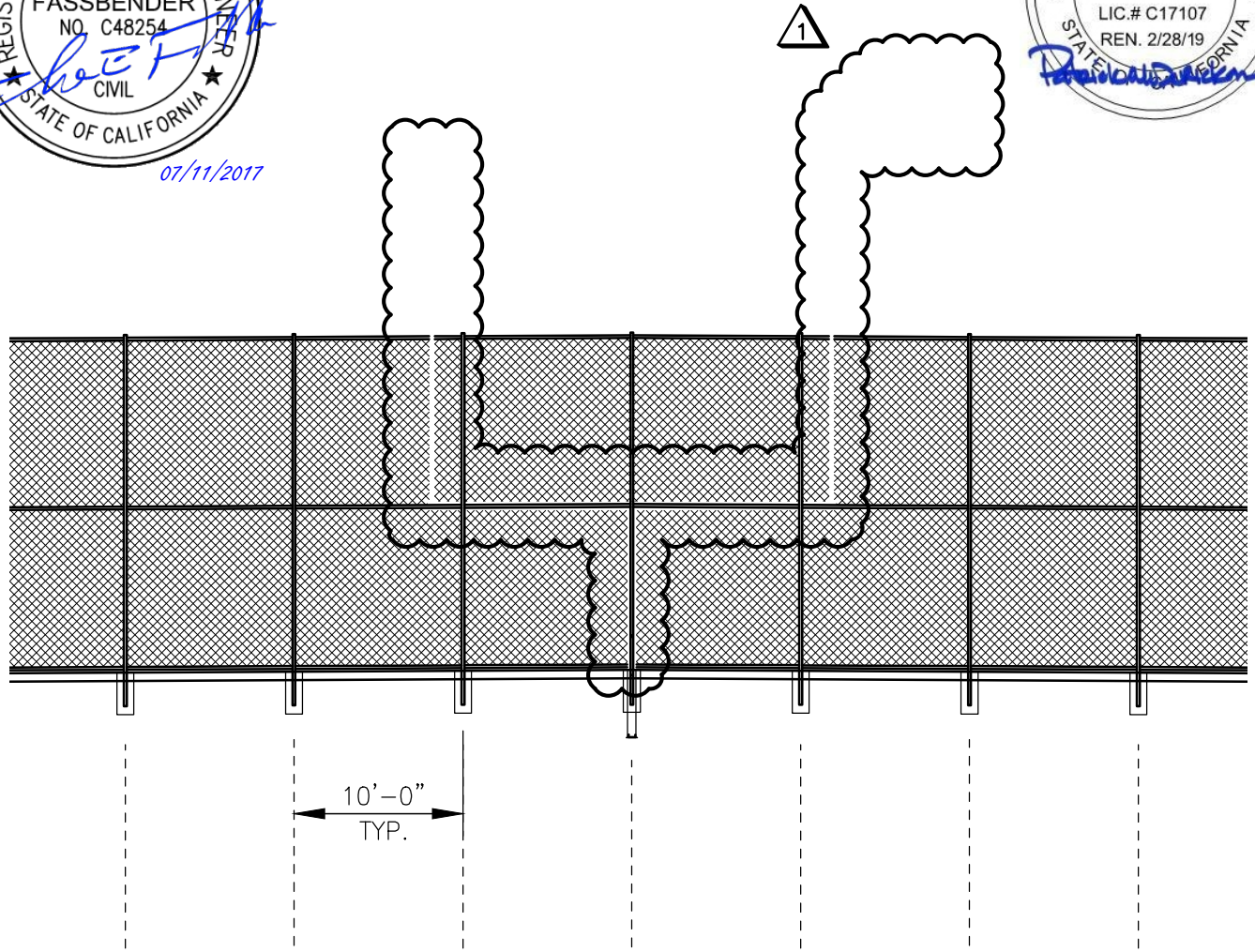

**7 FIELD FENCING ELEVATION - SOUTH END**

**WCE**

WARREN CONSULTING ENGINEERS, INC.  
1117 WINDFIELD WAY, SUITE 110  
EL DORADO HILLS, CA 95762 | (916) 985-1870

Title: FIELD FENCING SECTIONS AND DETAILS		Ref: C1.6.4	
Project: SCUSD WEST CAMPUS HIGH SCHOOL SCIENCE & TECHNOLOGY BUILDING INCREMENT 1		Job No: WCE No.16-171	Sheet No.
		Scale: 1" = 20'-0"	<b>AD1-9</b>
		Date: 7-11-2017	

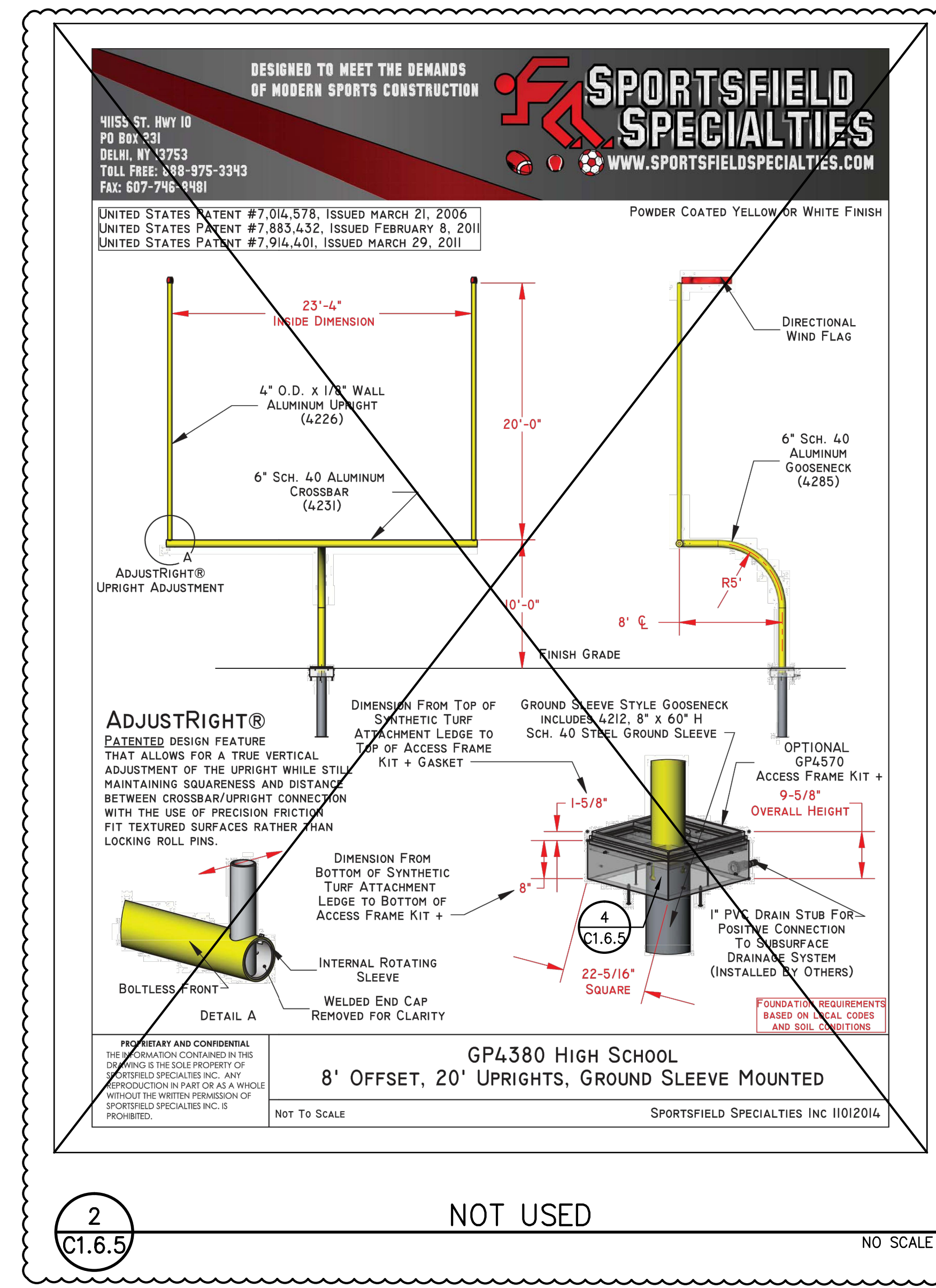
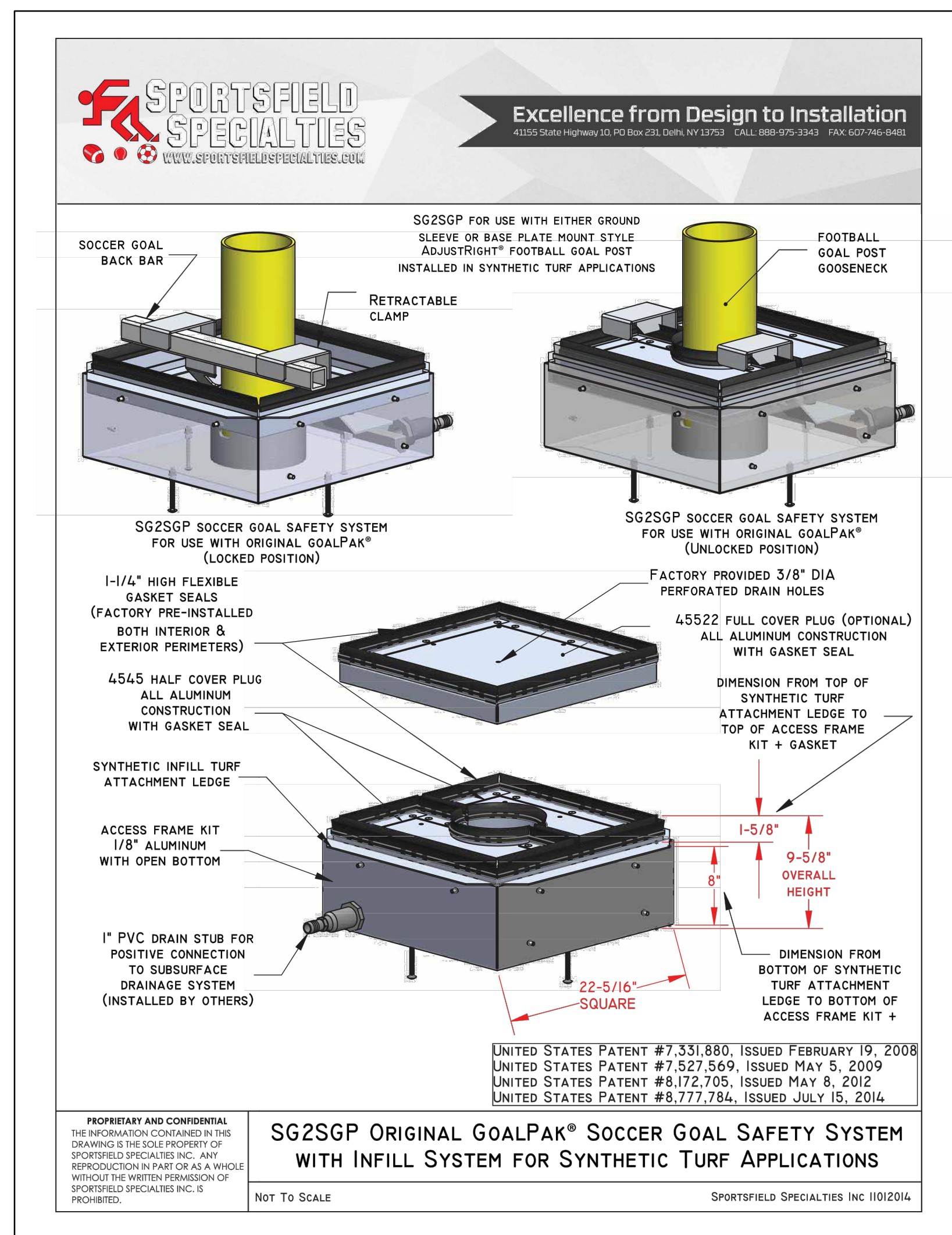
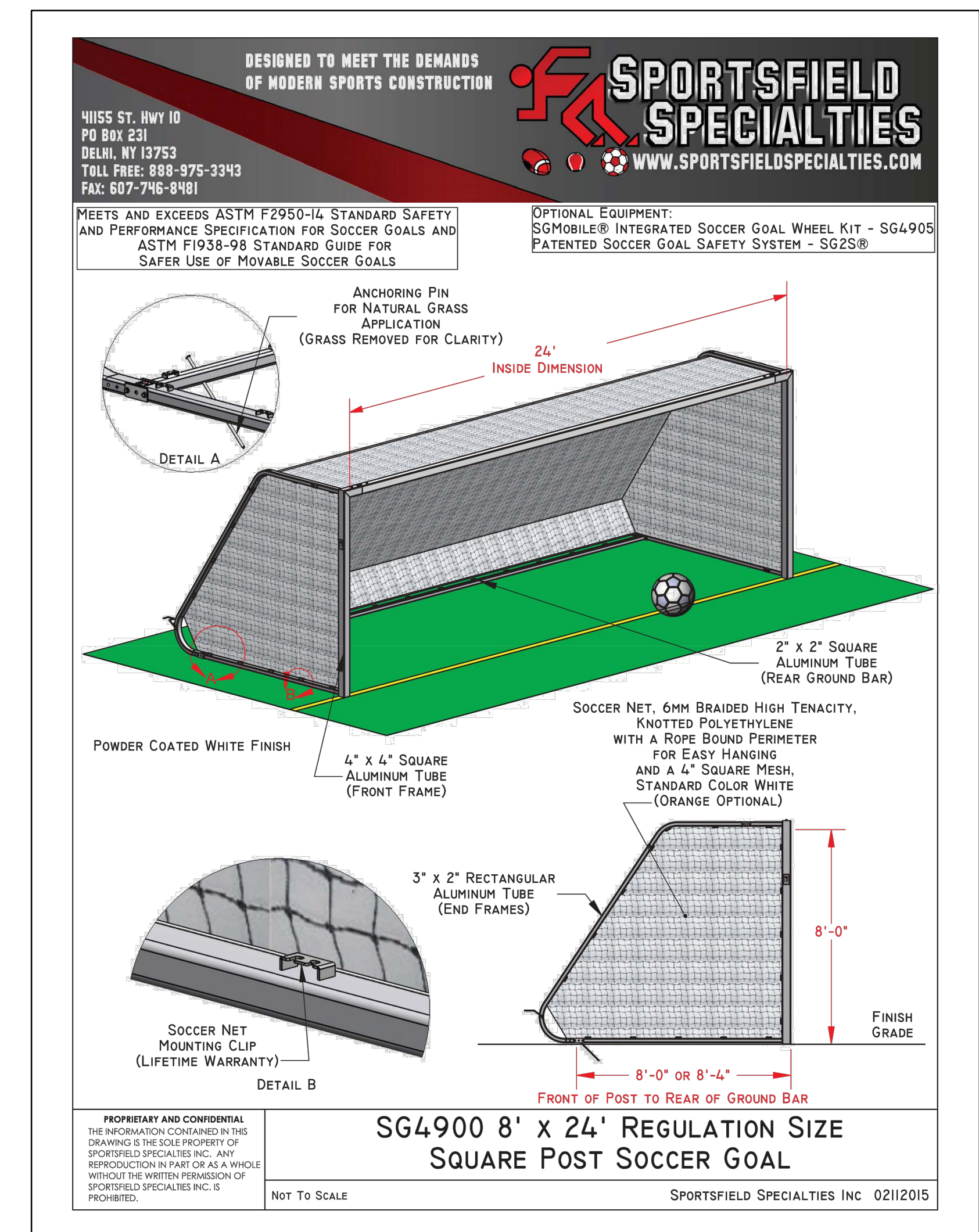
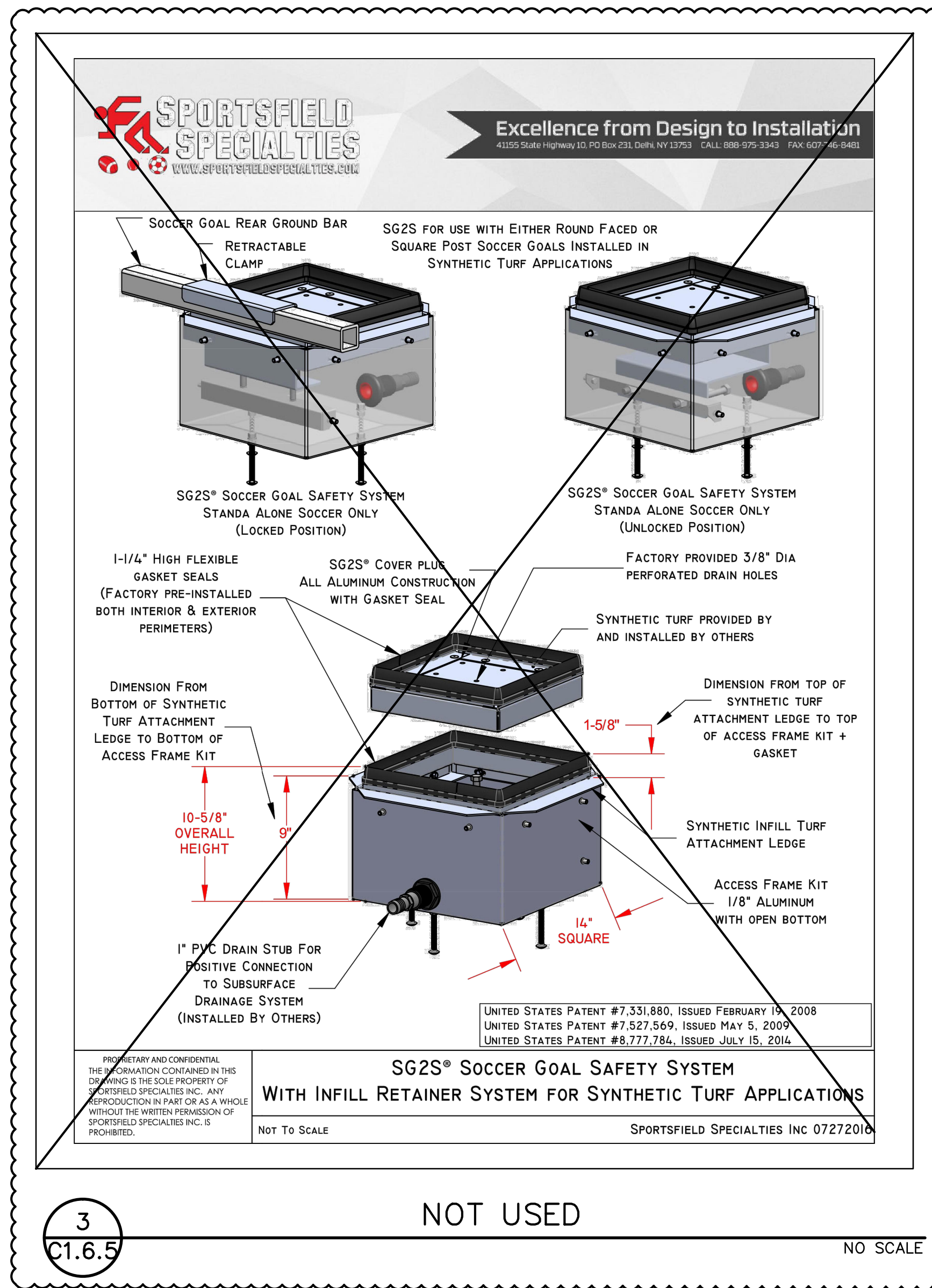

**STAFFORD KING WIESE ARCHITECTS**



622 20TH STREET  
 SACRAMENTO CALIFORNIA 95811  
 (916) 930-5900 FAX (916) 930-5800  
 EMAIL: mail@skwaia.com

THE ARCHITECTS DO NOT REPRESENT THAT THESE PLANS OR THE SPECIFICATIONS IN CONNECTION THEREWITH ARE SUITABLE WHETHER OR NOT MODIFIED, FOR ANY OTHER SITE THAN THE ONE FOR WHICH THEY WERE SPECIFICALLY PREPARED. THE ARCHITECTS DISCLAIM RESPONSIBILITY FOR THESE PLANS AND SPECIFICATIONS IF THEY ARE USED IN WHOLE OR PART AT ANY OTHER SITE.

CONSULTANT STAMP



WARREN CONSULTING ENGINEERS, INC.  
 1117 WINDFIELD WAY, SUITE 110  
 EL DORADO HILLS, CA 95672



**SCUSD WEST CAMPUS HIGH SCHOOL SCIENCE & TECHNOLOGY BUILDING INCREMENT 1**  
 5022 58TH STREET  
 SACRAMENTO, CA 95820

AGENCY APPROVAL

FILE NO. 34-H7  
 IDENTIFICATION STAMP  
 DIV. OF THE STATE ARCHITECT  
 OFFICE OF REGULATION SERVICES  
 02-115633  
 AC. FLS. SS  
 DATE

REVISIONS

NO.	DATE	DESCRIPTION

KEY PLAN

SHEET NAME

**FIELD EQUIPMENT DETAILS**

CONSTRUCTION DOCUMENTS

PROJECT NO. 04800  
 DRAWN BY SMN CHECKED BY TF  
 ISSUE DATE 6/20/17  
**C1.6.5**

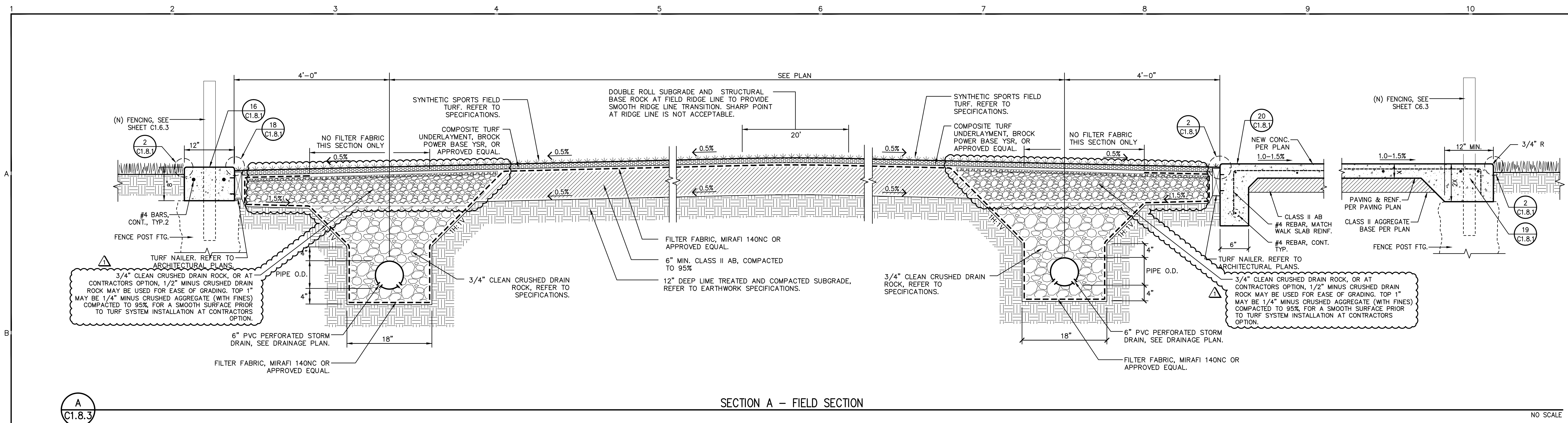

SECTION A - FIELD SECTION

NO SCALE

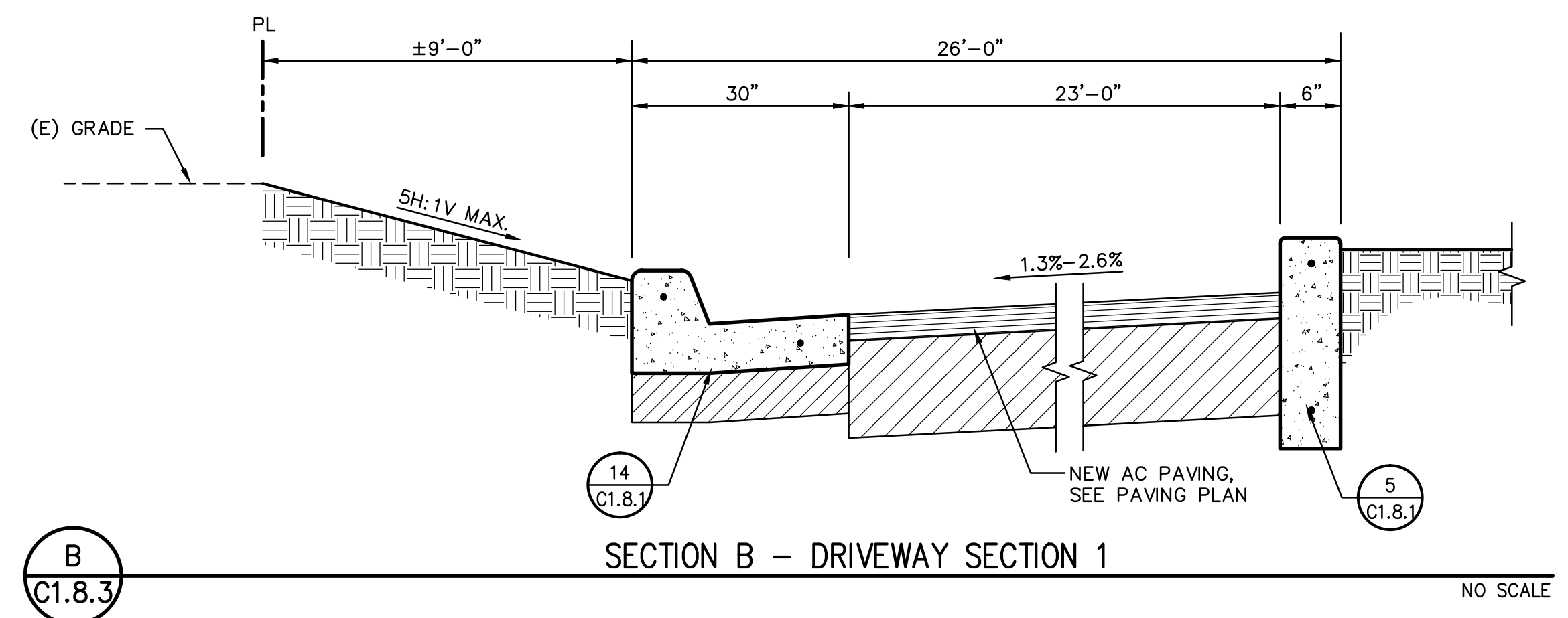

SECTION B - DRIVEWAY SECTION 1

NO SCALE

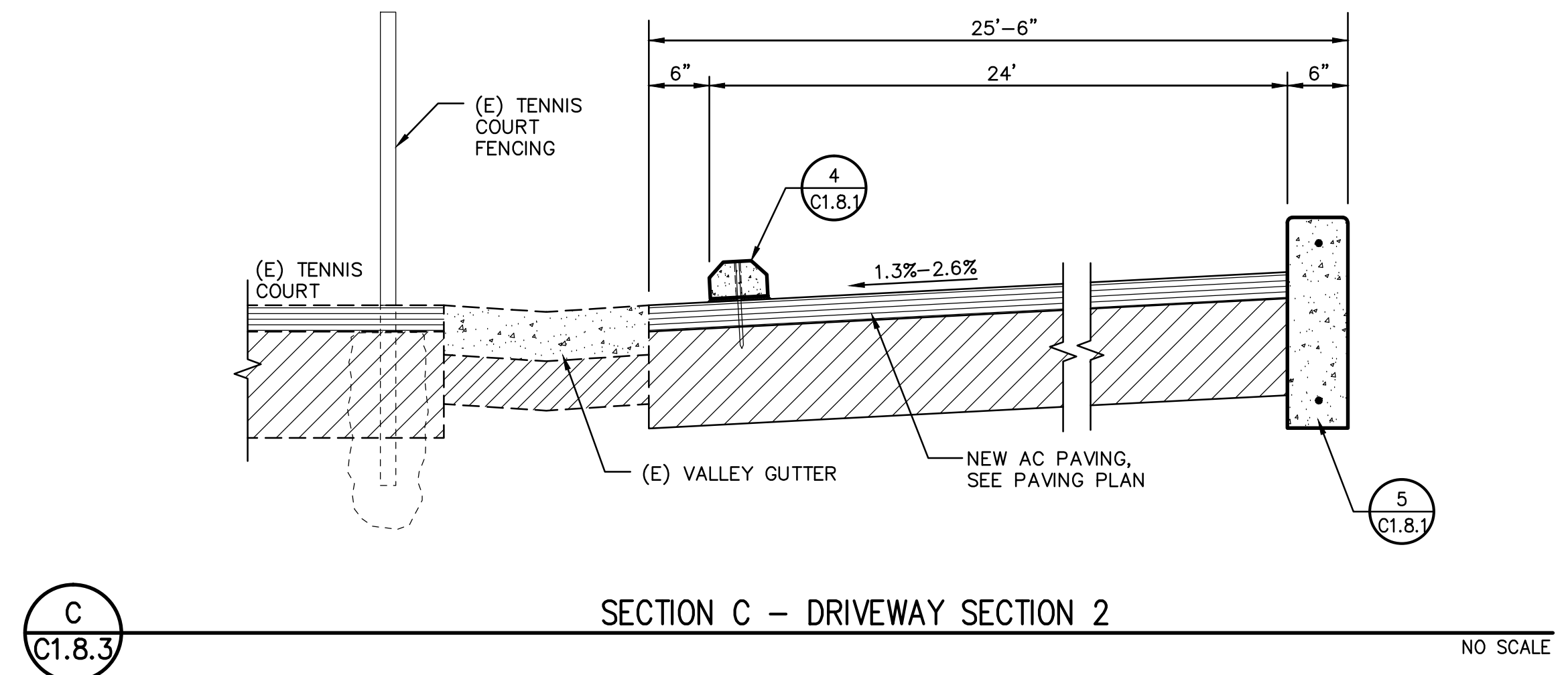

SECTION C - DRIVEWAY SECTION 2

NO SCALE

**STAFFORD  
KING  
WIESE  
ARCHITECTS**



622 20TH STREET  
SACRAMENTO, CALIFORNIA 95811  
(916) 930-5900 FAX (916) 930-5900  
EMAIL: mail@skwaia.com

THE ARCHITECTS DO NOT REPRESENT THAT THESE PLANS OR THE SPECIFICATIONS IN CONNECTION THEREWITH ARE SUITABLE WHETHER OR NOT MODIFIED, FOR ANY OTHER SITE THAN THE ONE FOR WHICH THEY WERE SPECIFICALLY PREPARED. THE ARCHITECTS DISCLAIM RESPONSIBILITY FOR THESE PLANS AND SPECIFICATIONS IF THEY ARE USED IN WHOLE OR PART AT ANY OTHER SITE.

CONSULTANT STAMP

WARREN CONSULTING ENGINEERS, INC.  
1117 WINDFIELD WAY, SUITE 110  
EL DORADO HILLS, CA 95672



**SCUSD WEST CAMPUS  
HIGH SCHOOL SCIENCE &  
TECHNOLOGY BUILDING**

**INCREMENT 1**

5022 58TH STREET  
SACRAMENTO, CA 95820

AGENCY APPROVAL

FILE NO. 34-H7  
IDENTIFICATION STAMP  
DIV. OF THE STATE ARCHITECT  
OFFICE OF REGULATION SERVICES

02-115633

AC. \_\_\_\_\_ FLS. \_\_\_\_\_ SS. \_\_\_\_\_  
DATE \_\_\_\_\_

NO.	DATE	DESCRIPTION

KEY PLAN

SHEET NAME

**DETAILS AND SECTIONS**

CONSTRUCTION DOCUMENTS

PROJECT NO. 04800

ISSUED BY SMN CHECKED BY TF

ISSUE DATE 8/20/17

**C1.8.3**