

STATE DEPT. FBI CONTROL	APPROVED BY THE SAC OF HIS REG'T.	1906 COLUMBIA SCHOOL BUILDING #1 KENTWOOD SCHOOL DISTRICT VALLEJO WAY & IOWA AVENUE SACRAMENTO CA CALIFORNIA	P-3
5 4 47 Approved MAY 17 1968 <i>[Signature]</i>	<i>[Signature]</i> Special Agent in Charge	CHAS F DEAN ARCHITECT SACRAMENTO CALIFORNIA	974

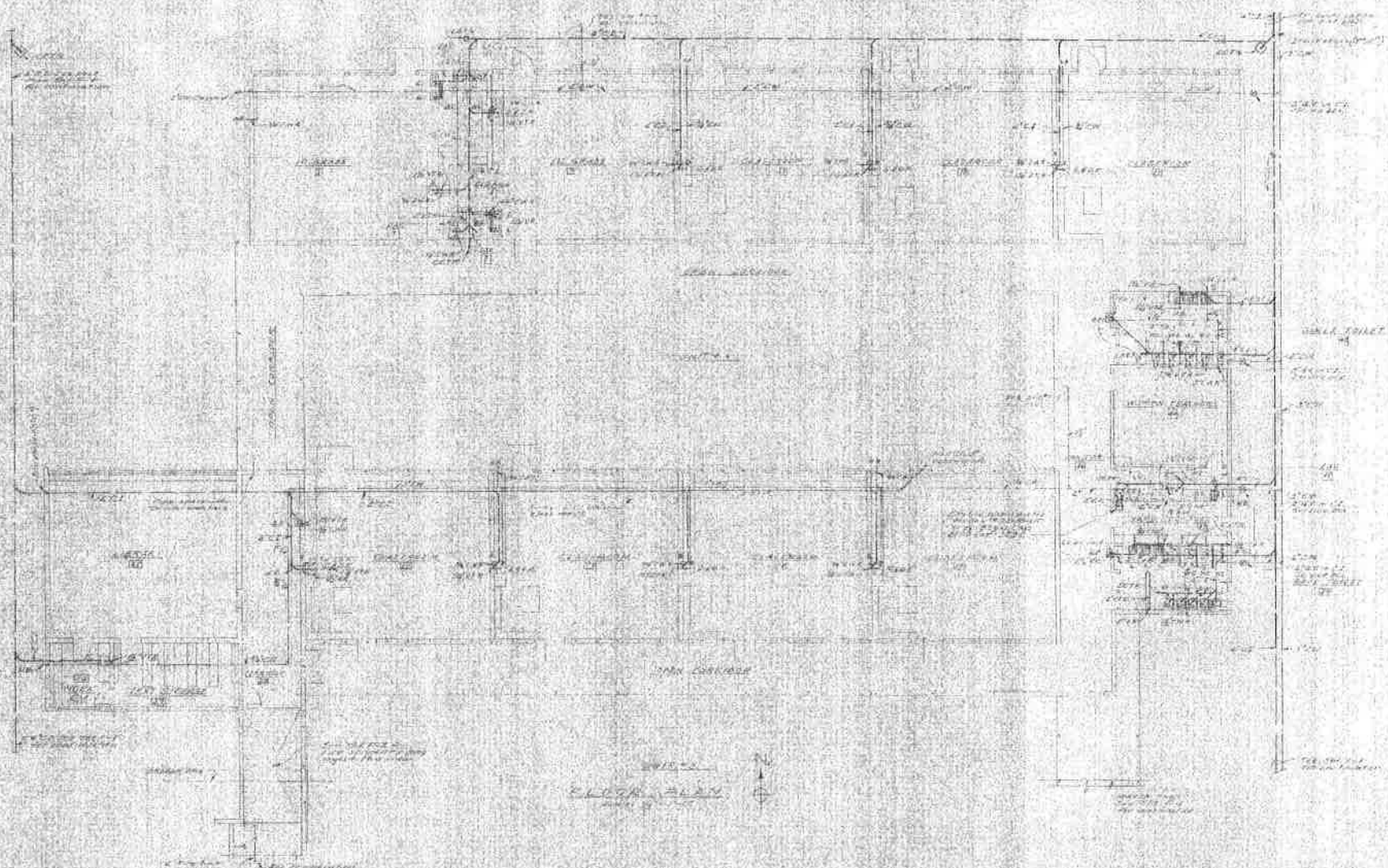

PLUMBING LAYOUT

STATE STAMP SUPERVISOR OF BUILDINGS STATE OF CALIFORNIA	APPROVED BY THE SCHOOL BOARD DATE	150 ELEMENTARY SCHOOL PROJECT NO. 1 CENTRALIS SCHOOL DISTRICT LAURENS WAY & IOWA AVENUE SACRAMENTO, CALIFORNIA	(P2)
6-1-32 10-1-32	10-1-32 10-1-32	CHAS. P. DEAN ARCHITECT SACRAMENTO, CALIFORNIA	10-1-32

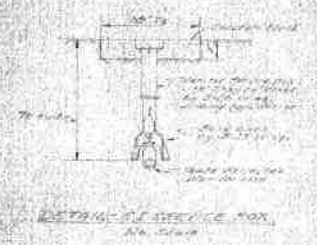
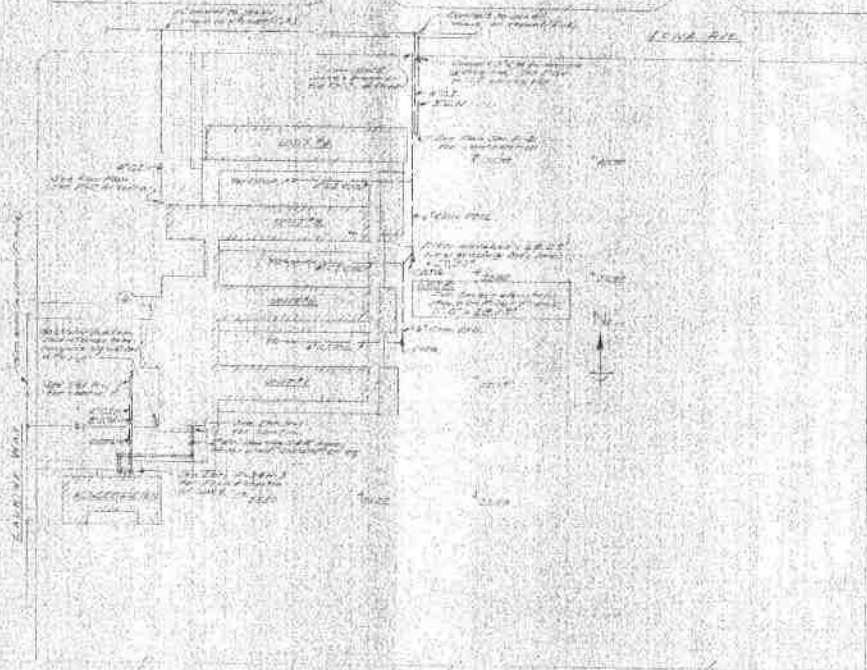
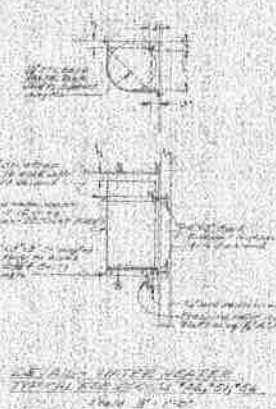
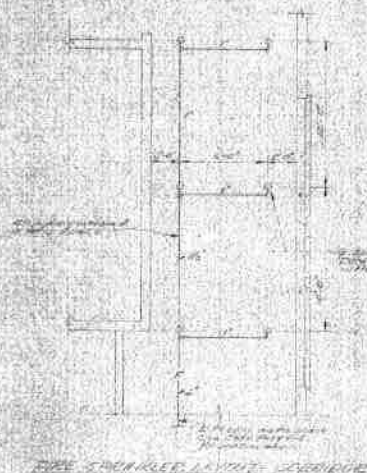

PLUMBING DETAILS

STATE OF CALIFORNIA COUNTY OF SACRAMENTO DIVISION OF PLANNING	RECEIVED BY THE ENGINEERING DEPT. DATE: Nov 1, 1950 BY: [Signature] FOR: [Signature]	1950 ELEMENTARY SCHOOL PROJECT No. 1 SQUIDLE SCHOOL DISTRICT 1540 W. 9th & IOWA AVENUE SACRAMENTO, CALIFORNIA	P-4
CHAS. F. DEAN SACRAMENTO	ARCHITECT CALIFORNIA	1950	11-23-50

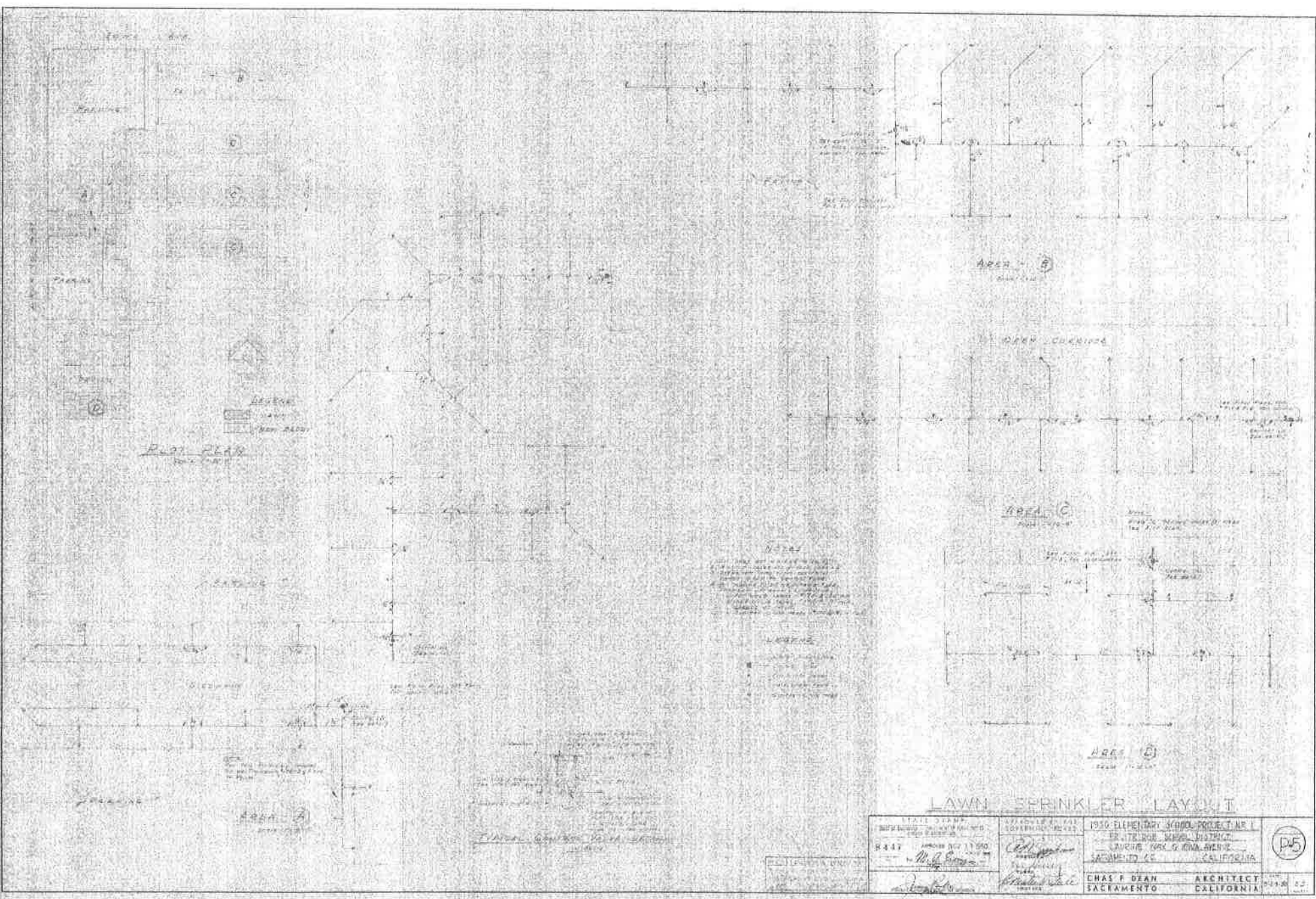

STATE OF CALIFORNIA DEPARTMENT OF WATER RESOURCES DIVISION OF WATER CONTROL SACRAMENTO, CALIFORNIA		APPROVED FOR THE GOVERNMENT OF CALIFORNIA BY CHAS. F. DEAN ARCHITECT SACRAMENTO, CALIFORNIA		1950 ELEMENTARY SCHOOL PROJECT ER - TRUCKEE WASH. DISTRICT LAUREL, 1000 S. 10TH AVENUE SACRAMENTO, CALIFORNIA
PROJECT NO. 11500 DATE: 11/1/50 DRAWN BY: M. B. S.		CHECKED BY: M. B. S. DATE: 11/1/50		105

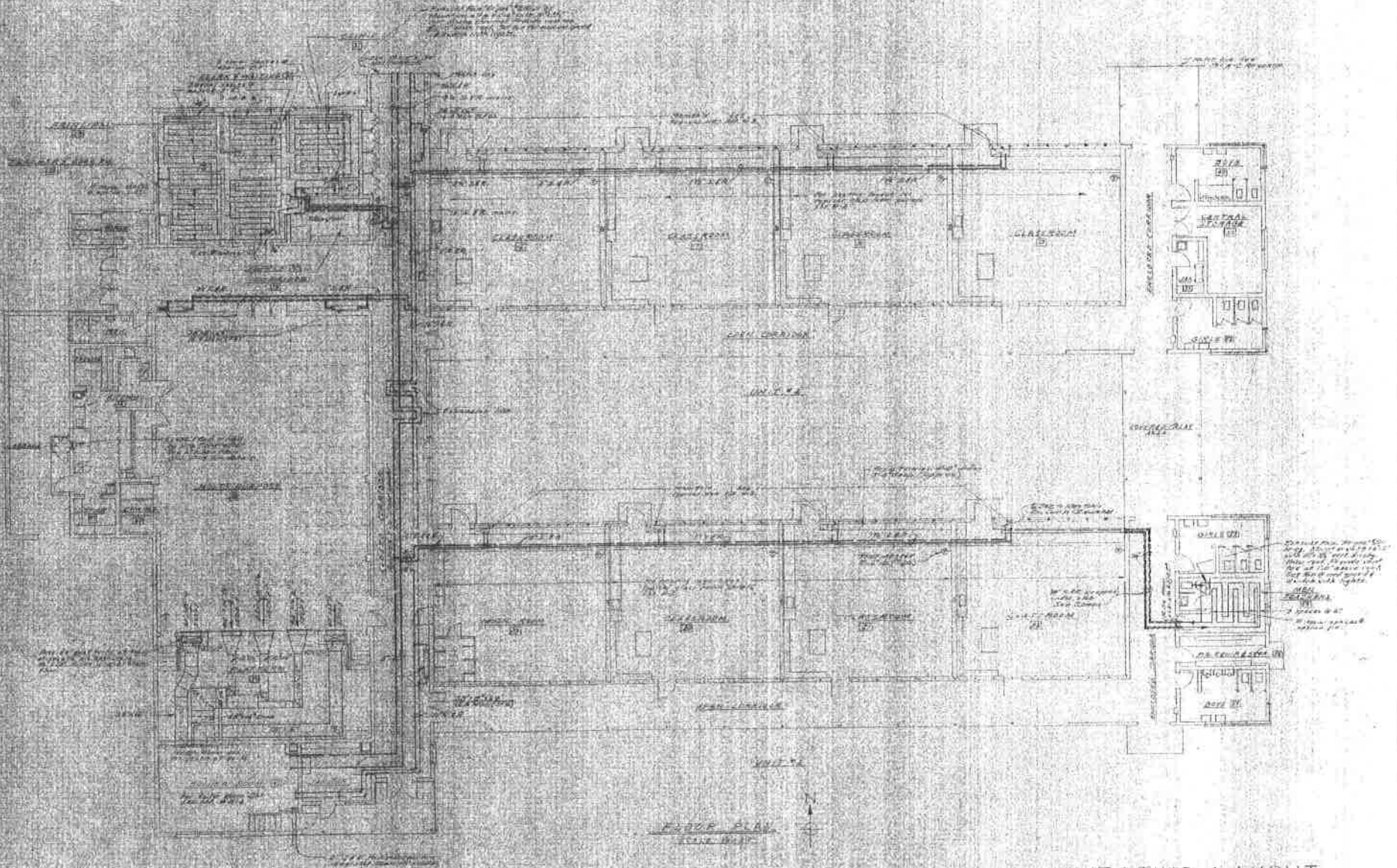

FLOOR PLAN
SCALE 1/8" = 1'-0"

HEATING LAYOUT

H. H. H. & S. A. M. P. ARCHITECTS 1111 J STREET, SACRAMENTO, CALIF. 1950	APPROVED BY THE BOARD OF SUPERVISORS 1950	1950 ELEMENTARY SCHOOL PROJECT NO. 1 FAULTREE SCHOOL DISTRICT LAURINE WAY & TOWNE AVENUE SACRAMENTO, CALIF.	
---	---	--	--

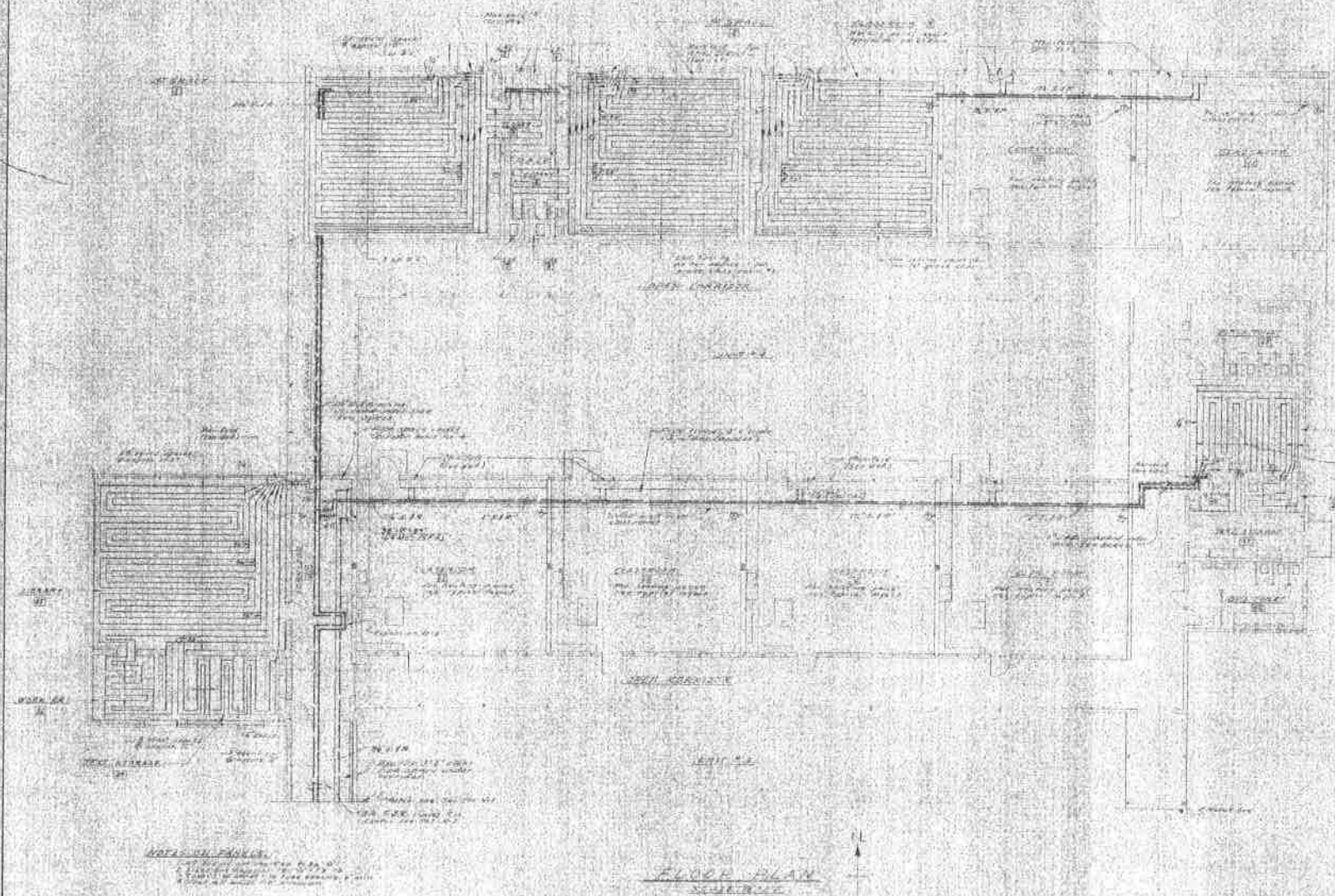

FLOOR PLAN
SCALE 1/8" = 1'-0"

HEATING LAYOUT

STATE STANDARD APPROVED BY THE SACRAMENTO BOARD OF SCHOOL DISTRICTS NO. 147 APPROVED BY J. J. Brown JAN 10 1930	APPROVED BY THE SACRAMENTO BOARD OF SCHOOL DISTRICTS APPROVED BY J. J. Brown JAN 10 1930	SACRAMENTO SCHOOL DISTRICT NO. 1 1500 W. 15TH AVENUE SACRAMENTO, CALIF.	H-2
CHAS. F. DEAN SACRAMENTO, CALIF.		ARCHITECT 2000 15TH ST. SACRAMENTO, CALIF.	

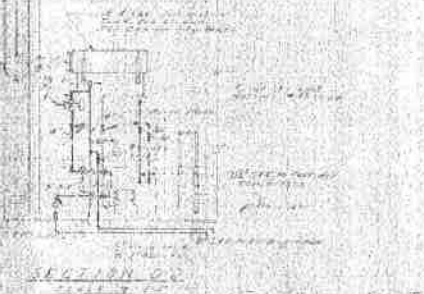
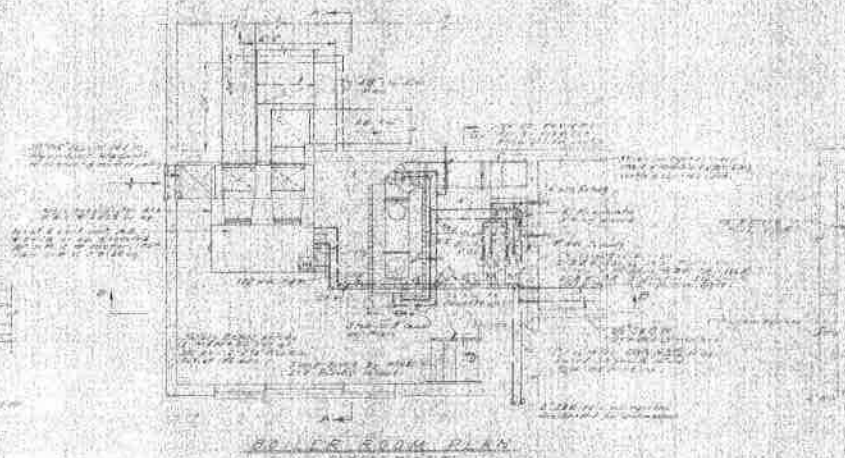
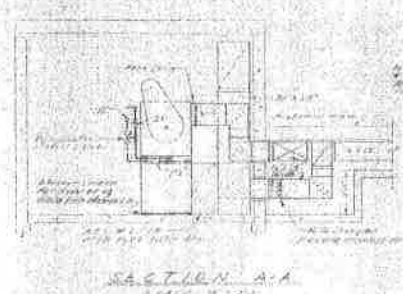
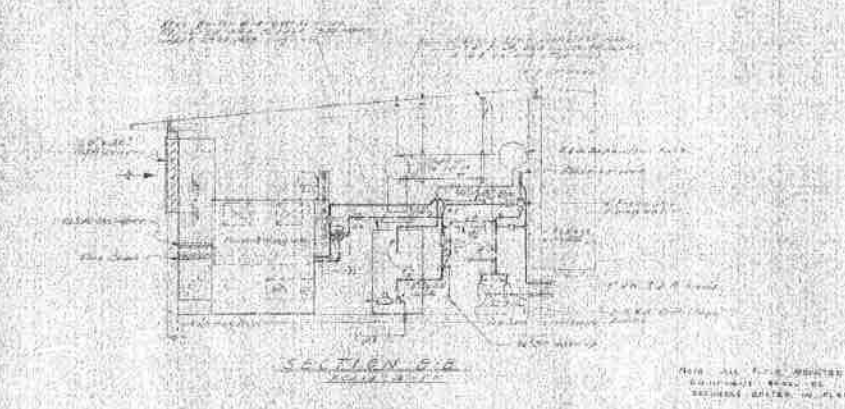
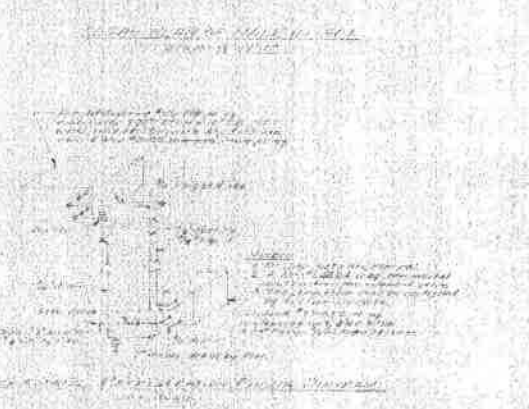

NOTES:
 1. All floor mounted equipment shall be secured in place.
 2. All equipment shall be secured in place.

HEATING DETAILS

STATE STAMP	APPROVED BY THE ARCHITECT	1930 UNIVERSITY (CONDOM PROJECT) #1	H4
DATE: 11/18/30	SIGNATURE: [Signature]	ARCHITECTURAL SCHOOL DISTRICT	
PROJECT: 11/18/30	SIGNATURE: [Signature]	ENGINEER: W. J. JOHNSON	
LOCATION: 11/18/30	SIGNATURE: [Signature]	STRUCTURAL: JOHNSON	
ARCHITECT: CHAS. F. DEAN	ARCHITECT: CHAS. F. DEAN	CALIFORNIA	
SACRAMENTO	SACRAMENTO	CALIFORNIA	

[illegible]

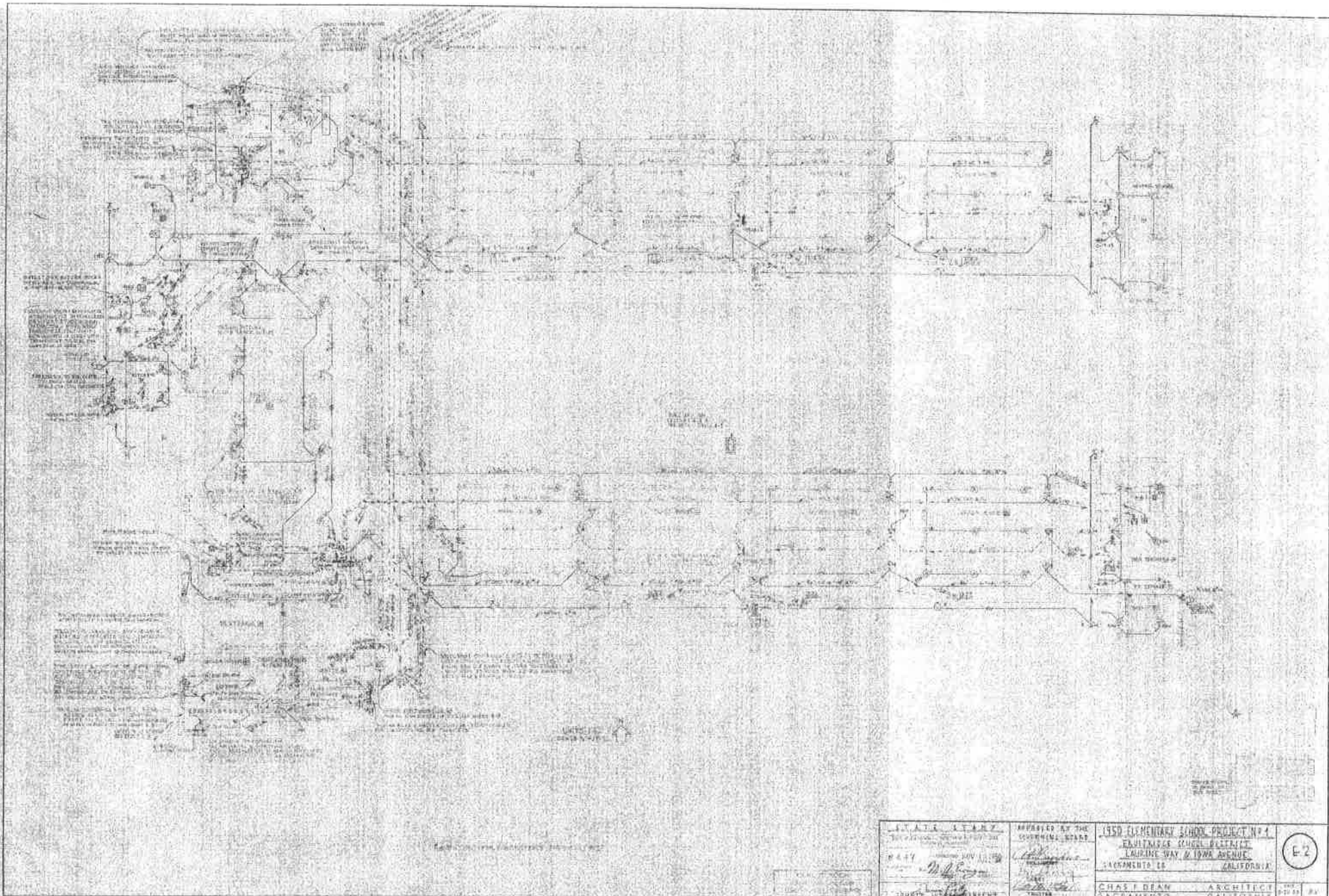

STATE SEAL THE GREAT SEAL OF THE STATE OF CALIFORNIA 1907	APPROVED BY THE SUPERINTENDENT [Signature] [Signature]	1950 ELEMENTARY SCHOOL PROJECT No. 1 FAULTLESS SCHOOL DISTRICT LAUREL WAY & 10th AVENUE SACRAMENTO 10 CALIFORNIA	E-2
R 4-1 [Signature] [Signature]	[Signature] [Signature]	CHAS. F. DEAN ARCHITECT SACRAMENTO CALIFORNIA	

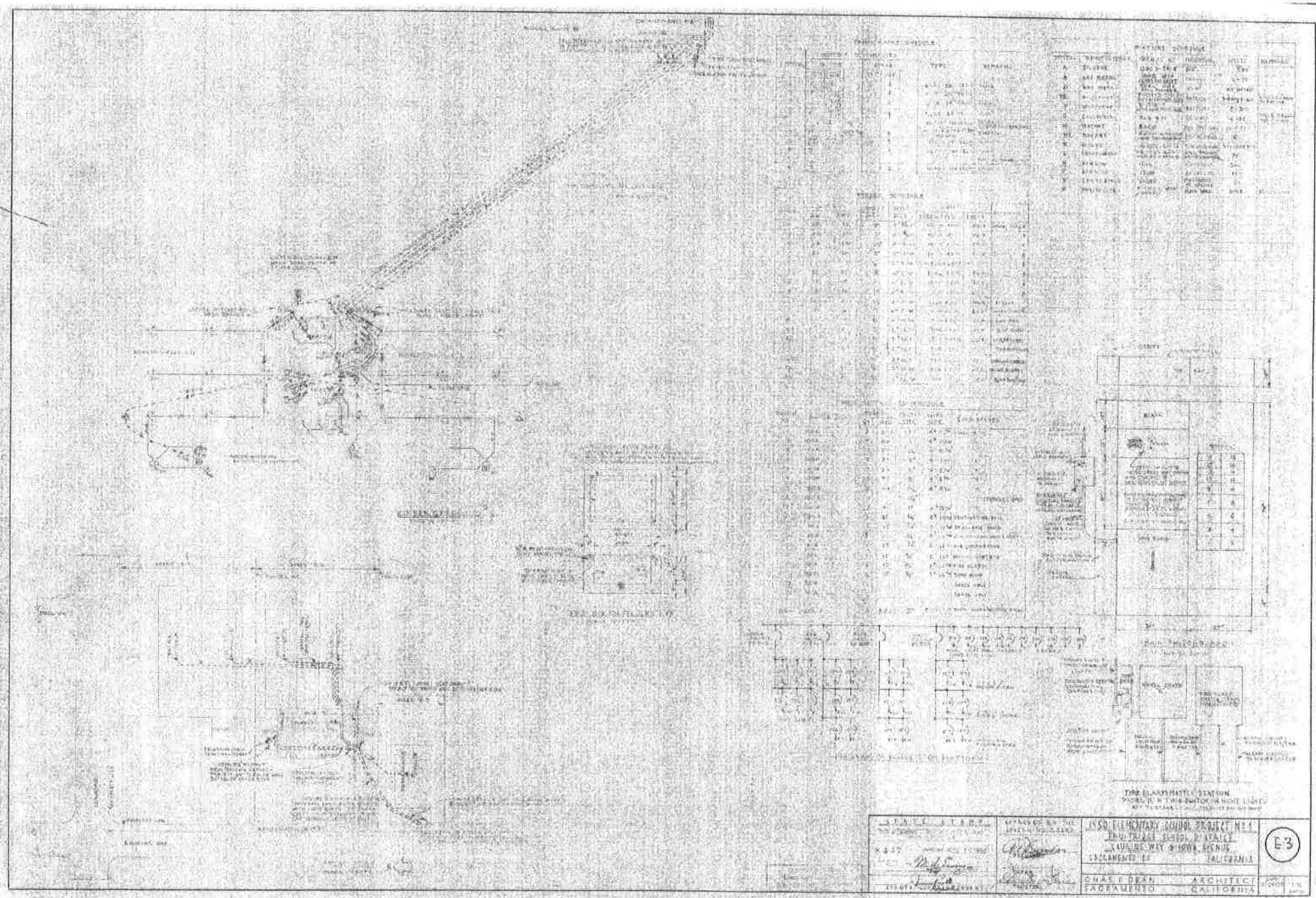

TABLE 1 - MATERIALS

ITEM	QUANTITY	UNIT	PRICE	TOTAL
1. CEMENT	100	CU YD	1.50	150.00
2. SAND	200	CU YD	1.00	200.00
3. GRAVEL	150	CU YD	1.20	180.00
4. BRICK	10000	1000	0.10	1000.00
5. ROOFING	100	SQ YD	2.00	200.00
6. PAINT	100	GA	1.00	100.00
7. LUMBER	100	CU YD	1.50	150.00
8. GLASS	100	SQ YD	1.00	100.00
9. FLOORING	100	SQ YD	1.00	100.00
10. MECHANICAL	100	HR	1.00	100.00
11. ELECTRICAL	100	HR	1.00	100.00
12. PLUMBING	100	HR	1.00	100.00
13. LANDSCAPING	100	HR	1.00	100.00
14. FURNITURE	100	HR	1.00	100.00
15. OTHER	100	HR	1.00	100.00
TOTAL				3000.00

TABLE 2 - LABOR

ITEM	QUANTITY	UNIT	PRICE	TOTAL
1. CEMENT	100	CU YD	1.50	150.00
2. SAND	200	CU YD	1.00	200.00
3. GRAVEL	150	CU YD	1.20	180.00
4. BRICK	10000	1000	0.10	1000.00
5. ROOFING	100	SQ YD	2.00	200.00
6. PAINT	100	GA	1.00	100.00
7. LUMBER	100	CU YD	1.50	150.00
8. GLASS	100	SQ YD	1.00	100.00
9. FLOORING	100	SQ YD	1.00	100.00
10. MECHANICAL	100	HR	1.00	100.00
11. ELECTRICAL	100	HR	1.00	100.00
12. PLUMBING	100	HR	1.00	100.00
13. LANDSCAPING	100	HR	1.00	100.00
14. FURNITURE	100	HR	1.00	100.00
15. OTHER	100	HR	1.00	100.00
TOTAL				3000.00

TABLE 3 - FINISHES

ITEM	QUANTITY	UNIT	PRICE	TOTAL
1. CEMENT	100	CU YD	1.50	150.00
2. SAND	200	CU YD	1.00	200.00
3. GRAVEL	150	CU YD	1.20	180.00
4. BRICK	10000	1000	0.10	1000.00
5. ROOFING	100	SQ YD	2.00	200.00
6. PAINT	100	GA	1.00	100.00
7. LUMBER	100	CU YD	1.50	150.00
8. GLASS	100	SQ YD	1.00	100.00
9. FLOORING	100	SQ YD	1.00	100.00
10. MECHANICAL	100	HR	1.00	100.00
11. ELECTRICAL	100	HR	1.00	100.00
12. PLUMBING	100	HR	1.00	100.00
13. LANDSCAPING	100	HR	1.00	100.00
14. FURNITURE	100	HR	1.00	100.00
15. OTHER	100	HR	1.00	100.00
TOTAL				3000.00

TABLE 4 - UTILITIES

ITEM	QUANTITY	UNIT	PRICE	TOTAL
1. CEMENT	100	CU YD	1.50	150.00
2. SAND	200	CU YD	1.00	200.00
3. GRAVEL	150	CU YD	1.20	180.00
4. BRICK	10000	1000	0.10	1000.00
5. ROOFING	100	SQ YD	2.00	200.00
6. PAINT	100	GA	1.00	100.00
7. LUMBER	100	CU YD	1.50	150.00
8. GLASS	100	SQ YD	1.00	100.00
9. FLOORING	100	SQ YD	1.00	100.00
10. MECHANICAL	100	HR	1.00	100.00
11. ELECTRICAL	100	HR	1.00	100.00
12. PLUMBING	100	HR	1.00	100.00
13. LANDSCAPING	100	HR	1.00	100.00
14. FURNITURE	100	HR	1.00	100.00
15. OTHER	100	HR	1.00	100.00
TOTAL				3000.00

PROJECT INFORMATION

PROJECT NO. 12345
 PROJECT NAME: JSSC ELEMENTARY SCHOOL PROJECT
 PROJECT LOCATION: 12345 MAIN STREET, LOS ANGELES, CALIFORNIA
 PROJECT OWNER: JSSC
 PROJECT ARCHITECT: CHAS. DEAN ARCHITECTS
 PROJECT DATE: 12/15/2023

APPROVALS

DESIGNED BY: [Signature]
 CHECKED BY: [Signature]
 APPROVED BY: [Signature]

NOTES

1. ALL MATERIALS AND LABOR SHALL BE IN ACCORDANCE WITH THE LATEST EDITIONS OF THE BUILDING CODES AND SPECIFICATIONS.

E3

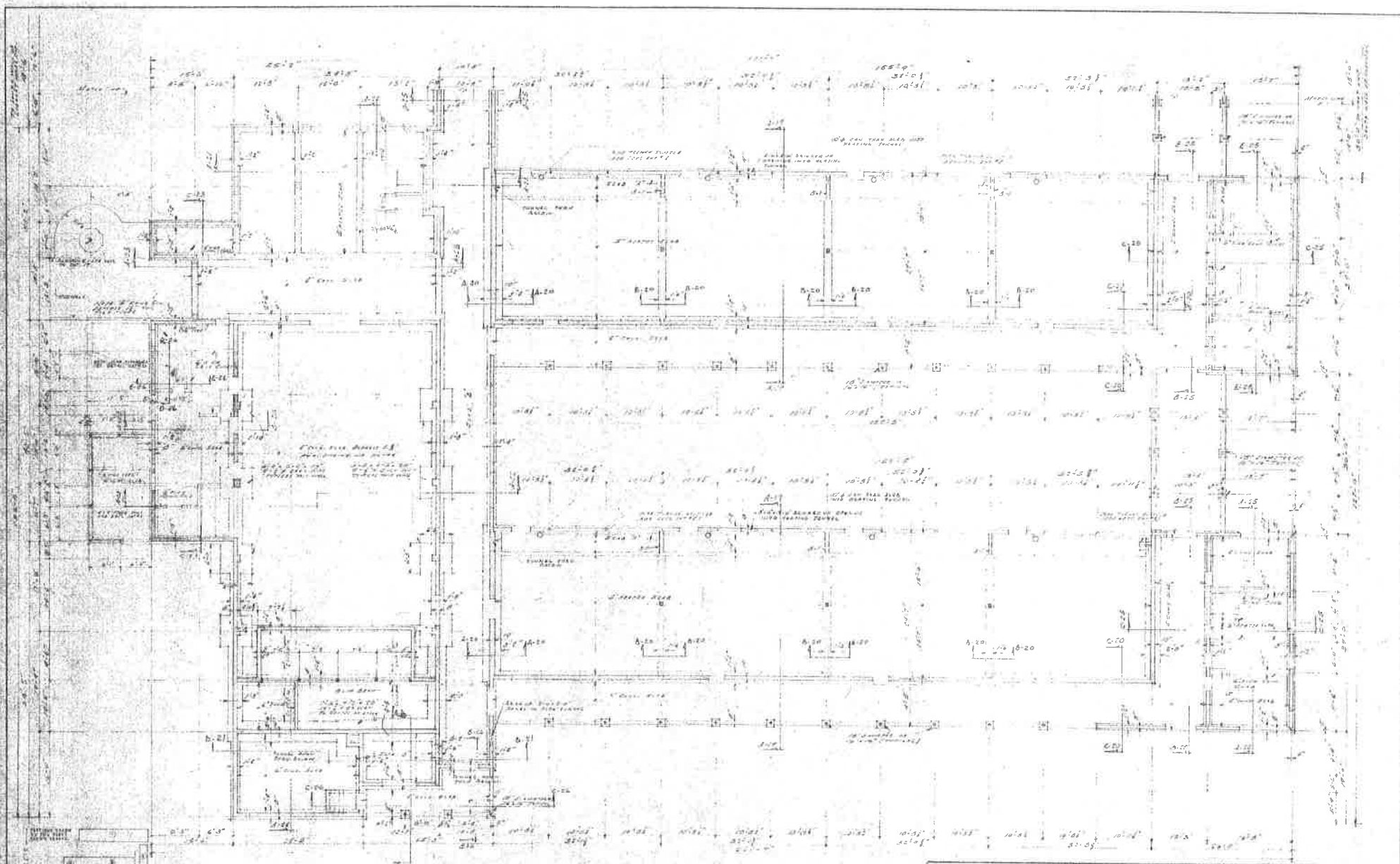

FOUNDATION & FLOOR FRAMING PLAN 1ST FLOOR

8447 CHAS. F. DEAN ARCHITECT	APPROVED BY THE GOVERNING BOARD [Signature]	1ST FLOOR FOUNDATION & FLOOR FRAMING PLAN 1ST FLOOR	2
	CHAS. F. DEAN ARCHITECT SACRAMENTO, CALIF.	1ST FLOOR FOUNDATION & FLOOR FRAMING PLAN 1ST FLOOR	

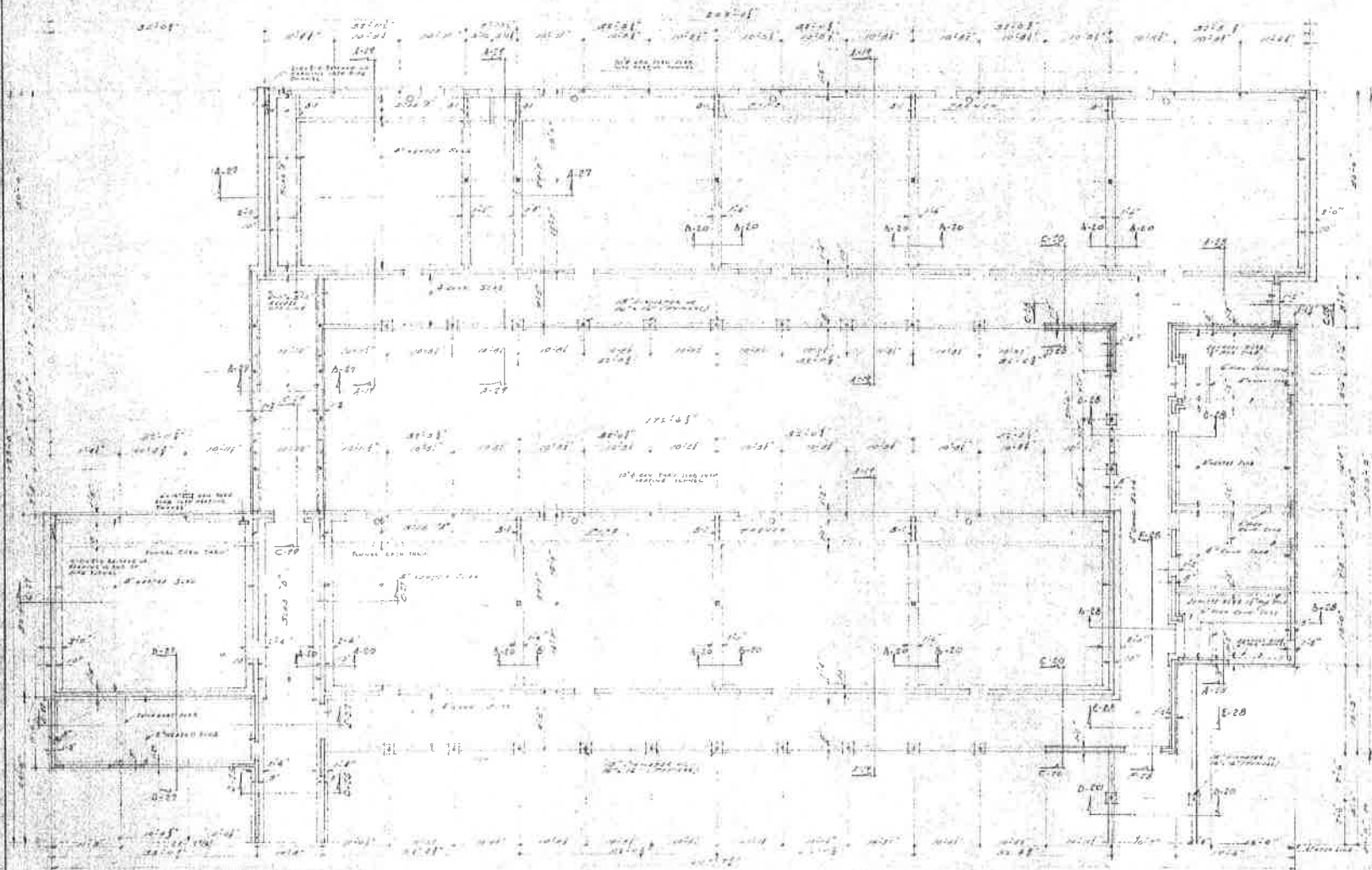

STANDARD CONCRETE WALL FOOTING SCHEDULE
 1. ALL WALLS SHALL BE 12" THICK
 2. ALL WALLS SHALL BE REINFORCED WITH 4# BARS
 3. ALL WALLS SHALL BE REINFORCED WITH 4# BARS
 4. ALL WALLS SHALL BE REINFORCED WITH 4# BARS

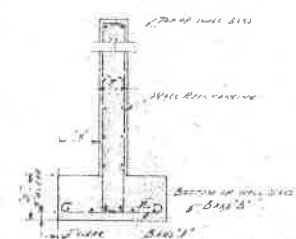

TYPICAL WALL FOOTING FOR CONCRETE WALLS

WALL REINFORCING SCHEDULE	
WALL THICKNESS	REINFORCING
12"	4# BARS
12"	4# BARS
12"	4# BARS
12"	4# BARS

WALL FOOTING SCHEDULE	
WALL THICKNESS	FOOTING
12"	12" x 12"
12"	12" x 12"
12"	12" x 12"
12"	12" x 12"

FOUNDATION & FLOOR FRAMING PLAN Scale 1/4" = 1'-0"

CITY STAMP SACRAMENTO 1911 10-11-11	APPROVED BY THE BOARD OF SUPERVISORS CHAS. F. DEAN SACRAMENTO	1550 ELEMENTARY SCHOOL PROJECT NO. 1 FRUITRIDGE SCHOOL DISTRICT LAURENCE WAY & IOWA AVENUE SACRAMENTO, CALIFORNIA CHAS. F. DEAN SACRAMENTO ARCHITECT CALIFORNIA	<div style="border: 1px solid black; width: 30px; height: 30px; display: flex; align-items: center; justify-content: center; font-size: 20px;">3</div>
--	--	--	--



5

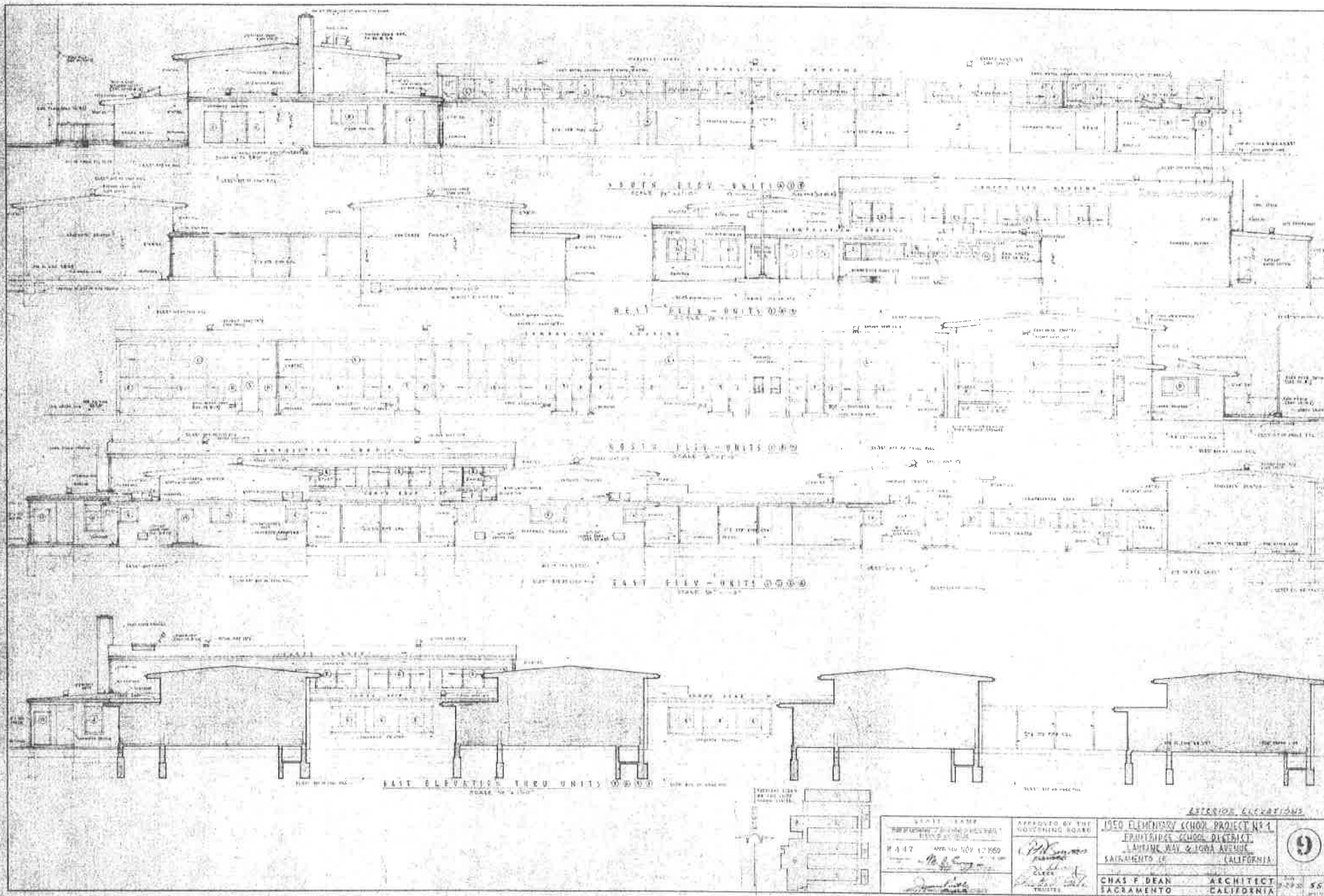

STATE - 1950
 PREPARED BY CHAS. F. DEAN
 11447
 NOV 12 1950

APPROVED BY THE
 GOVERNING BOARD
 CHAS. F. DEAN
 ARCHITECT

1950 ELMENDORF SCHOOL PROJECT NO. 1
 ELMENDORF SCHOOL DISTRICT
 LANTANA WAY & IONA AVENUE
 SACRAMENTO, CALIFORNIA
 CHAS. F. DEAN
 SACRAMENTO
 ARCHITECT
 CALIFORNIA

9

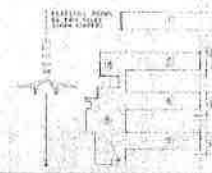
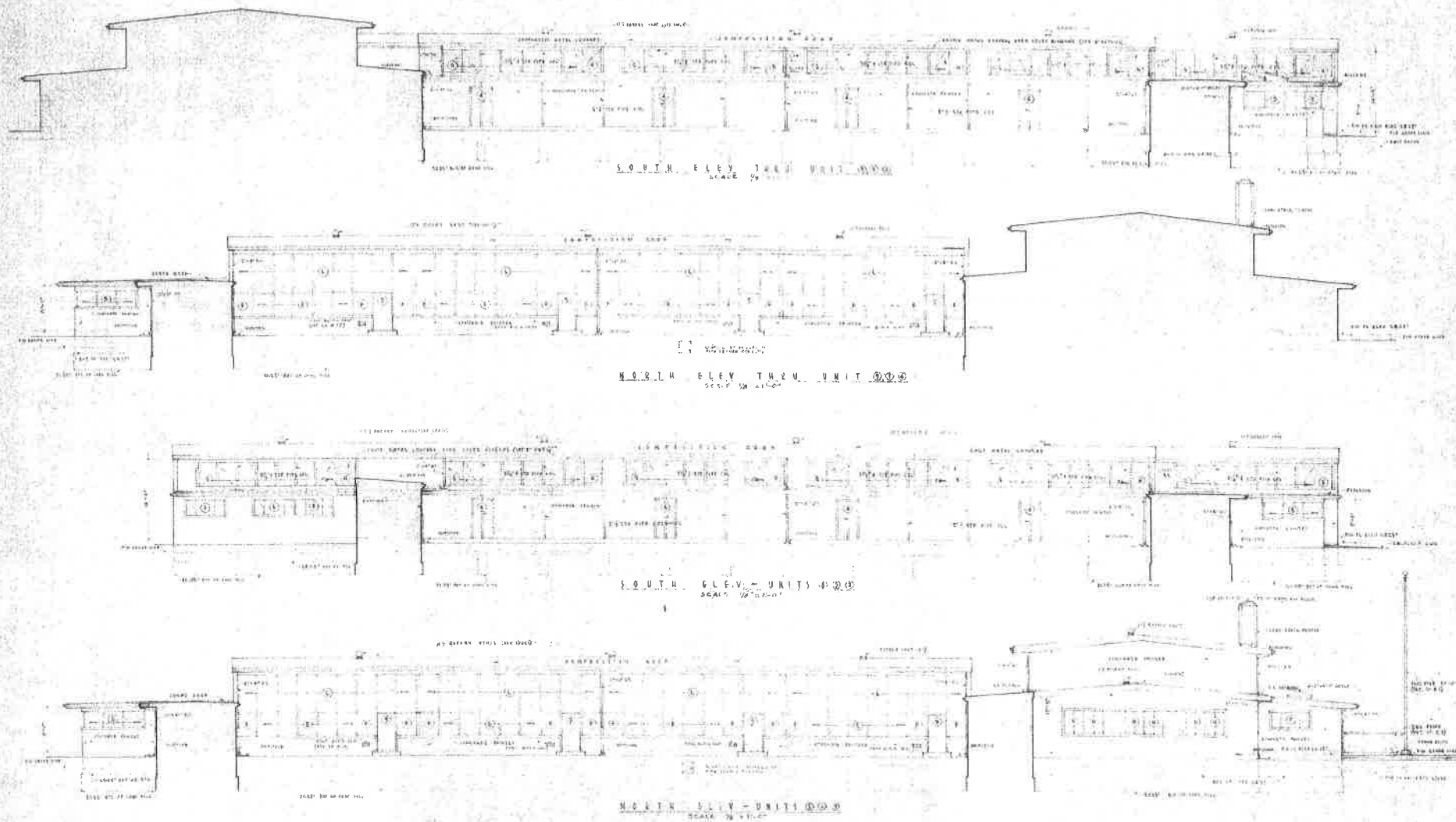

CHECKED BY DRAWN BY DATE 10/1/50		APPROVED BY THE GOVERNING BOARD 10/1/50		EXTERIOR ELEVATIONS 1150 ELEMENTARY SCHOOL PROJECT NO. 1 EIGHTH GRADE SCHOOL DISTRICT LAUREL WAY & 10TH AVENUE SACRAMENTO, CALIFORNIA	
CHAS. F. DEAN SACRAMENTO		ARCHITECT CALIFORNIA		10	



WEST ELEV - UNITS (1) (2)
SCALE 1/8" = 1'-0"



SOUTH ELEV - UNITS (1) (2)
SCALE 1/8" = 1'-0"

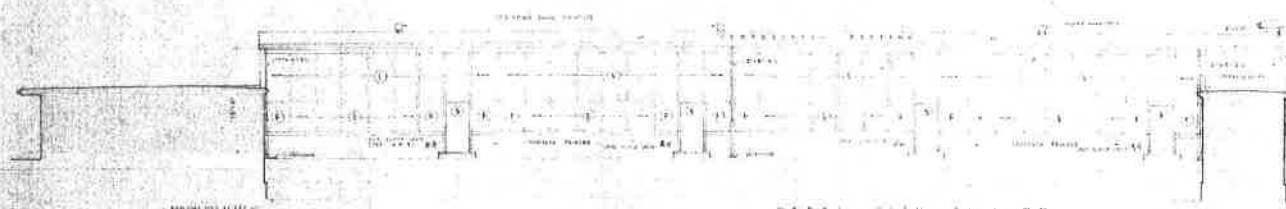

NORTH ELEV - UNITS (1) (2)
SCALE 1/8" = 1'-0"

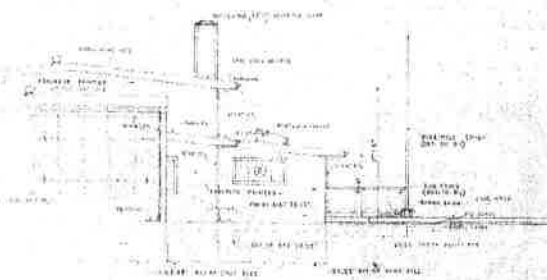

INSULATION NOTES

THE FOLLOWING ROOMS HAVE BEEN INSULATED WITH 2" POLYSTYRENE INSULATION WITH THE EXCEPTIONS NOTED BELOW:

CLASS ROOM	1
LABORATORY	2
CLUB ROOM	3
MUSIC ROOM	4
TECH. DRAWING	5
GYMNASIUM	6
STORAGE ROOM	7
CLOSET & HALL	8
CLUB	9
BOILER	10
WATER	11
POOL	12
POOL	13
POOL	14
POOL	15
POOL	16
POOL	17
POOL	18
POOL	19
POOL	20
POOL	21
POOL	22
POOL	23
POOL	24
POOL	25
POOL	26
POOL	27
POOL	28
POOL	29
POOL	30
POOL	31
POOL	32
POOL	33
POOL	34
POOL	35
POOL	36
POOL	37
POOL	38
POOL	39
POOL	40
POOL	41
POOL	42
POOL	43
POOL	44
POOL	45
POOL	46
POOL	47
POOL	48
POOL	49
POOL	50
POOL	51
POOL	52
POOL	53
POOL	54
POOL	55
POOL	56
POOL	57
POOL	58
POOL	59
POOL	60
POOL	61
POOL	62
POOL	63
POOL	64
POOL	65
POOL	66
POOL	67
POOL	68
POOL	69
POOL	70
POOL	71
POOL	72
POOL	73
POOL	74
POOL	75

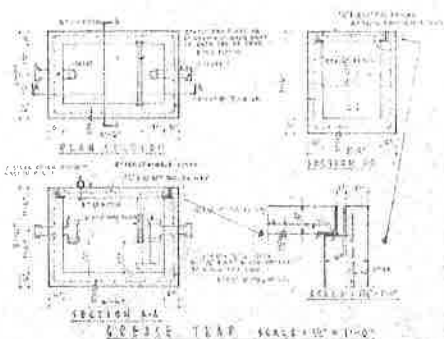

SECTION A-A
SCALE 1/4" = 1'-0"

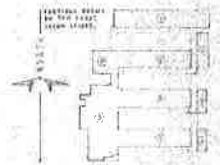

SECTION B-B
SCALE 1/4" = 1'-0"

APPROVED BY THE GOVERNING BOARD 1950	APPROVED BY THE GOVERNING BOARD 1950	1950 ELEMENTARY SCHOOL PROJECT NO. 1 EASTWING 1, 2, 3, 4, 5, 6, 7, 8, 9, 10, 11, 12, 13, 14, 15, 16, 17, 18, 19, 20, 21, 22, 23, 24, 25, 26, 27, 28, 29, 30, 31, 32, 33, 34, 35, 36, 37, 38, 39, 40, 41, 42, 43, 44, 45, 46, 47, 48, 49, 50, 51, 52, 53, 54, 55, 56, 57, 58, 59, 60, 61, 62, 63, 64, 65, 66, 67, 68, 69, 70, 71, 72, 73, 74, 75, 76, 77, 78, 79, 80, 81, 82, 83, 84, 85, 86, 87, 88, 89, 90, 91, 92, 93, 94, 95, 96, 97, 98, 99, 100	11
CHAS. F. DEAN SACRAMENTO	ARCHITECT CALIFORNIA	1950	1950

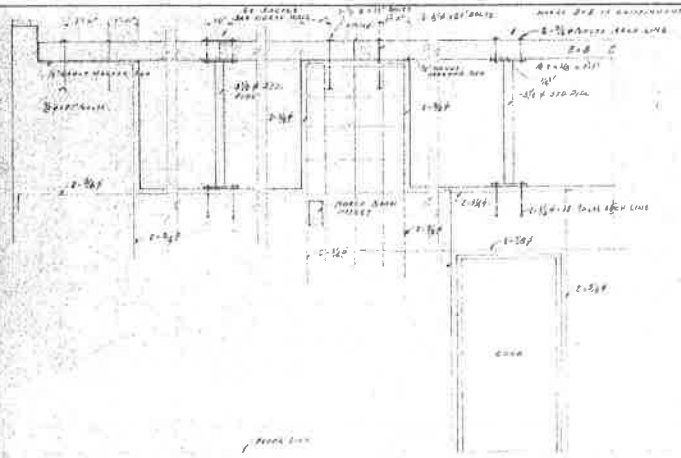

d-d
TYPICAL SOUTH WALL FRAMING

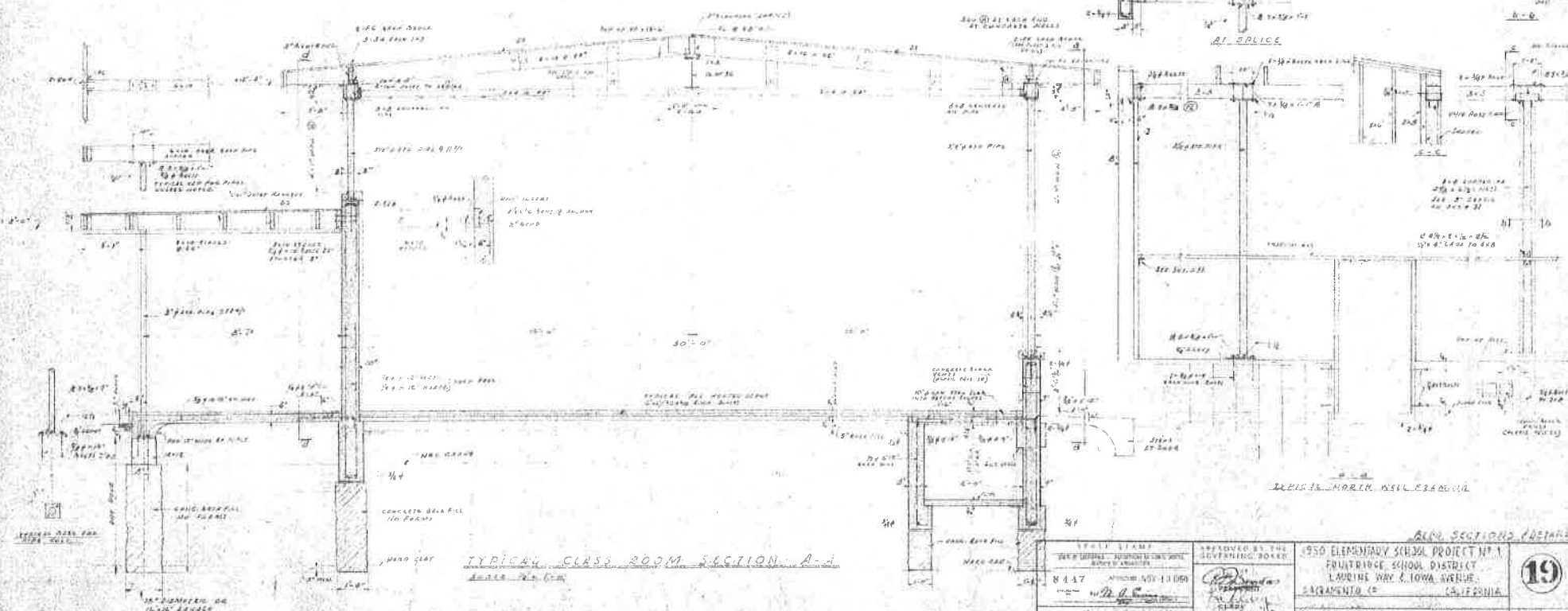
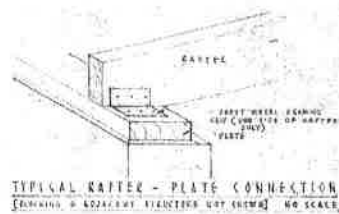
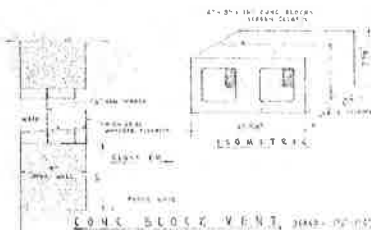

TYPICAL CLASS ROOM SECTION A-A

<p>8447</p>	<p>APPROVED BY THE SUPERVISING ENGINEER</p>	<p>1950 ELEMENTARY SCHOOL PROJECT NO. 1 FRUITRIDGE SCHOOL DISTRICT LAURENCE WAY & IOWA AVENUE SACRAMENTO, CALIFORNIA</p>
<p>CHAS. F. DEAN</p>	<p>ARCHITECT</p>	<p>SACRAMENTO, CALIFORNIA</p>

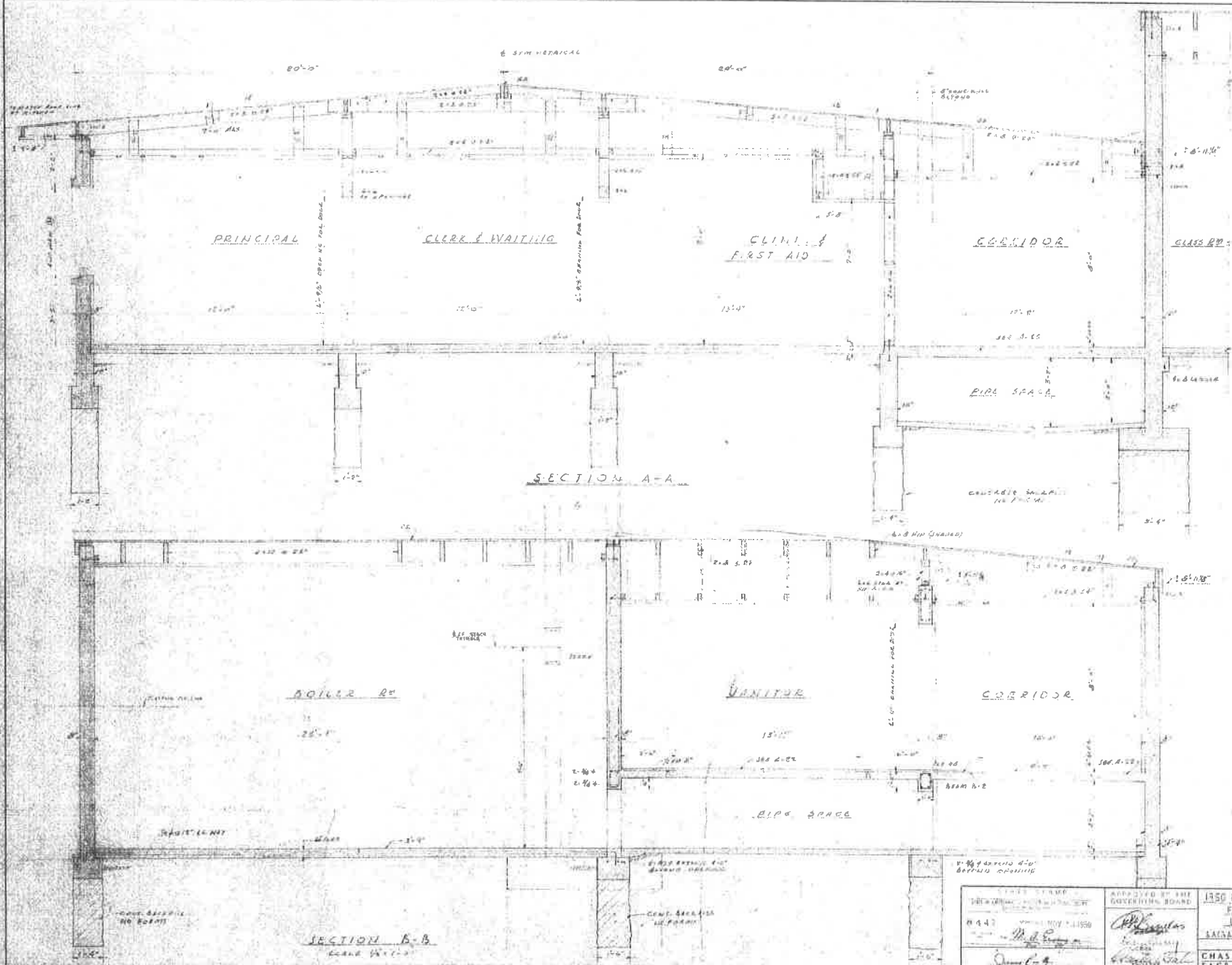

1950 ELEMENTARY SCHOOL PROJECT NO. 1 EDWINHURST LOCAL DISTRICT LANSING, MICH. & LANSING, MICH. LANSING, MICH. & LANSING, MICH.		1950 ELEMENTARY SCHOOL PROJECT NO. 1 EDWINHURST LOCAL DISTRICT LANSING, MICH. & LANSING, MICH. LANSING, MICH. & LANSING, MICH.	
CHAS. F. DEAN SACRAMENTO		ARCHITECT CALIFORNIA	

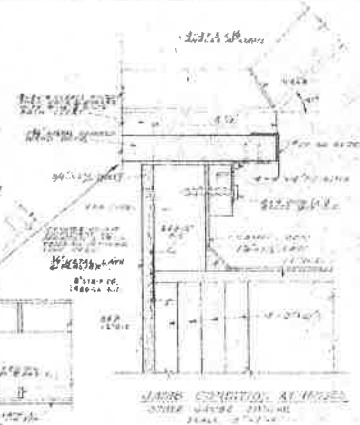
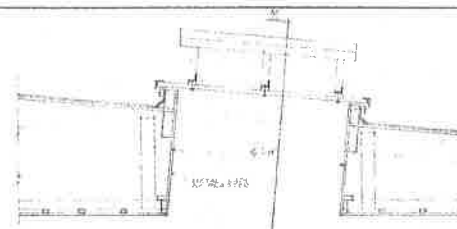

SMOKE VENT DETAIL OVER PLATFORM

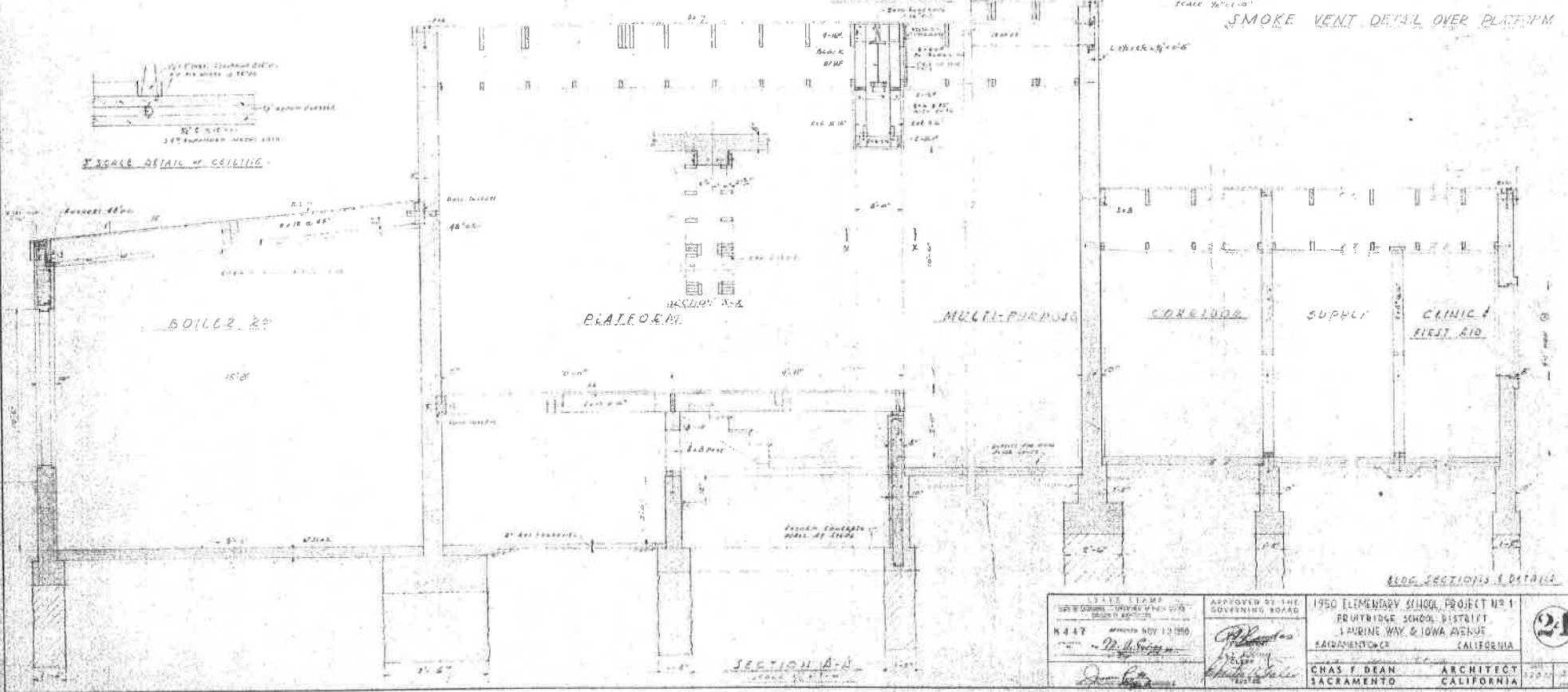

LITTLE STAMP MAY 10 1950 K 447 APPROVED NOV 13 1950 CHAS. F. DEAN ARCHITECT	APPROVED BY THE GOVERNING BOARD [Signature] [Signature]	1950 ELEMENTARY SCHOOL PROJECT NO. 1 FRUITWIDGE SCHOOL DISTRICT LAURENCE WAY & IOWA AVENUE SACRAMENTO, CALIFORNIA CHAS. F. DEAN ARCHITECT SACRAMENTO, CALIFORNIA	24
--	--	--	----

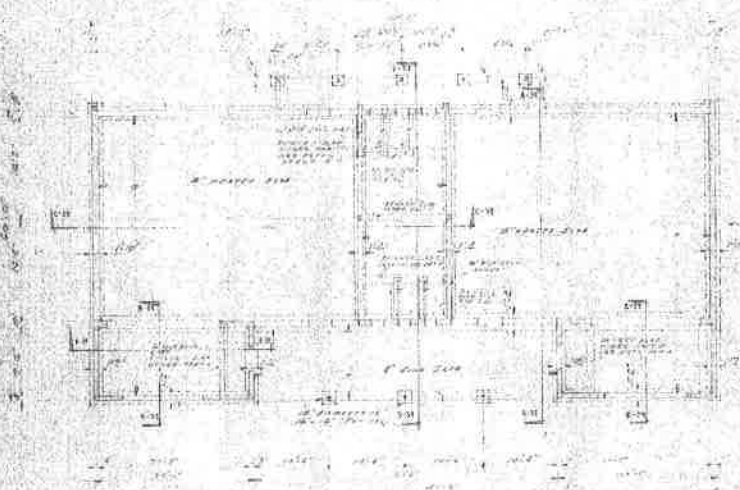

FOUNDATION PLAN

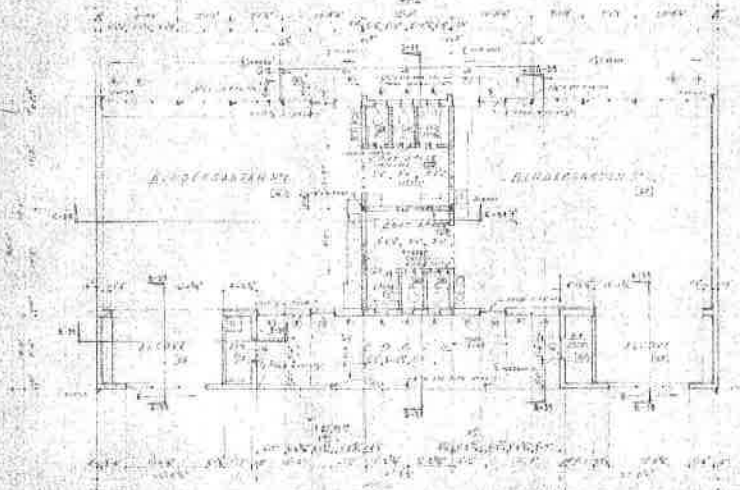

FIRST FLOOR PLAN



EXTERIOR ELEVATION

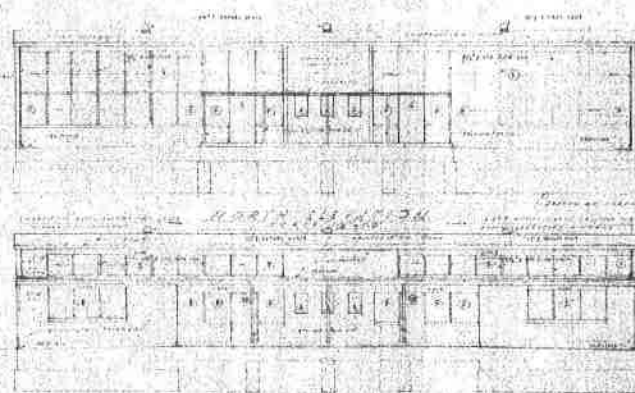

SECOND FLOOR PLAN



ROOF PLAN

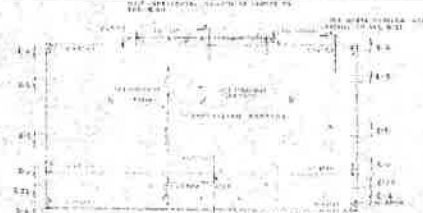

ROOF PLAN (DETAIL)

EAST ELEVATION

KINDERGARTEN

<p>DESIGNED BY CHAS. F. DEAN</p>	<p>APPROVED BY GOVERNMENT BOARD</p>	<p>1930 ELEMENTARY SCHOOL PROJECT NO. 1 FRUITLAND SCHOOL, FRUITLAND, CALIF. 1400 W. 14TH AVENUE SACRAMENTO, CALIF.</p>
<p>DATE JAN. 1930</p>	<p>BY CHAS. F. DEAN</p>	<p>CHAS. F. DEAN SACRAMENTO, CALIF.</p>

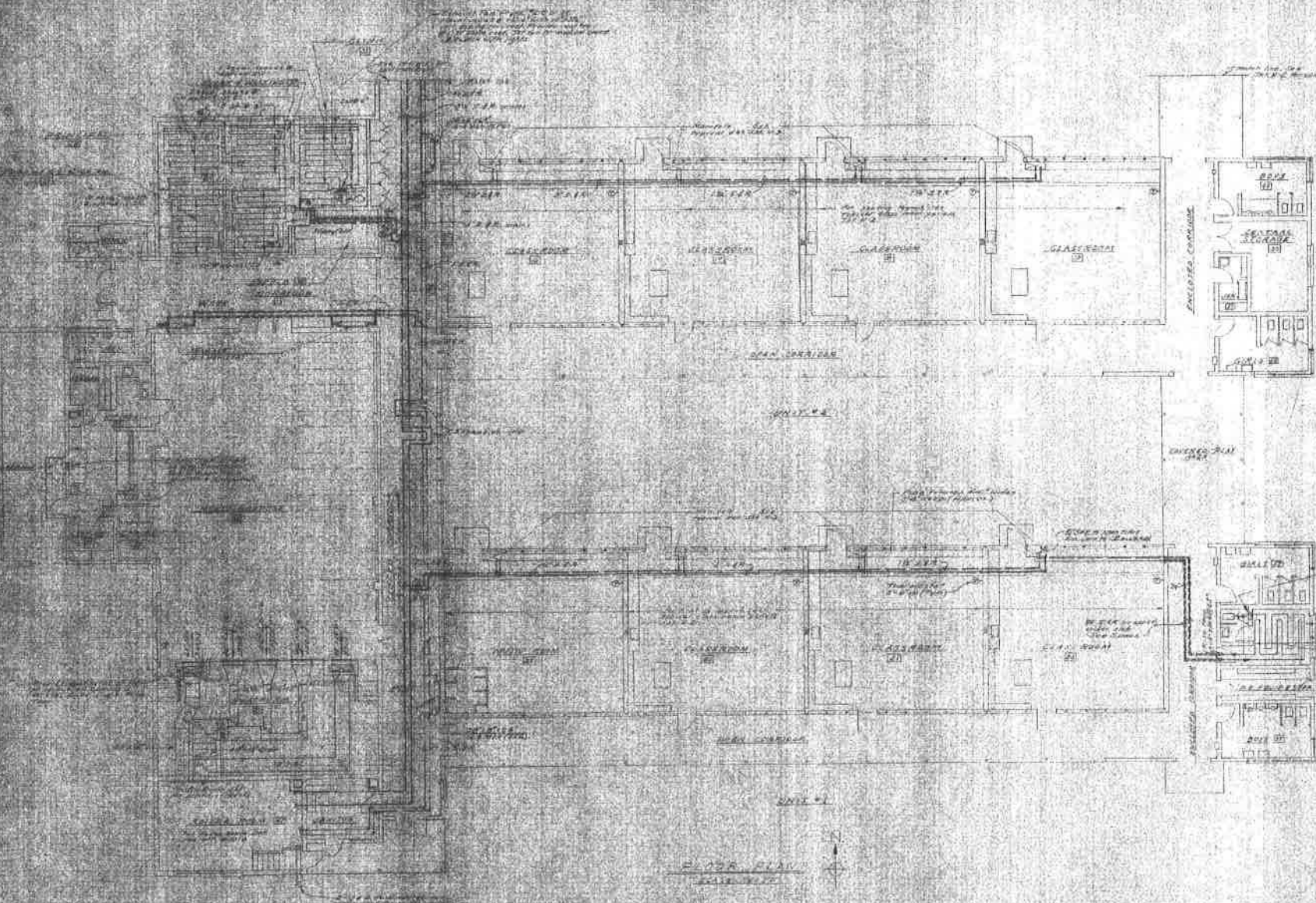

HEATING LAYOUT

DRAWN BY DIVISION OF ARCHITECTURE DATE 11-1-50	APPROVED BY THE SUPERINTENDENT DATE 11-1-50	1950 ELEMENTARY SCHOOL PROJECT NO. 1 FAIRFACRE SCHOOL DISTRICT LAUREL WAY & 10TH AVENUE SACRAMENTO, CALIFORNIA	
---	--	---	--

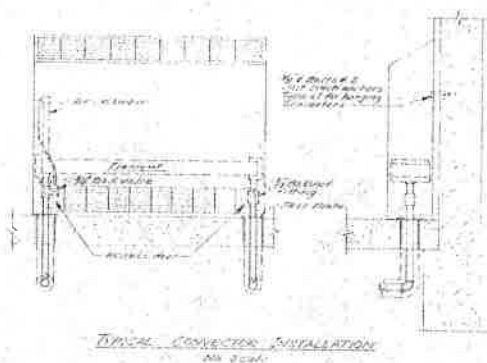
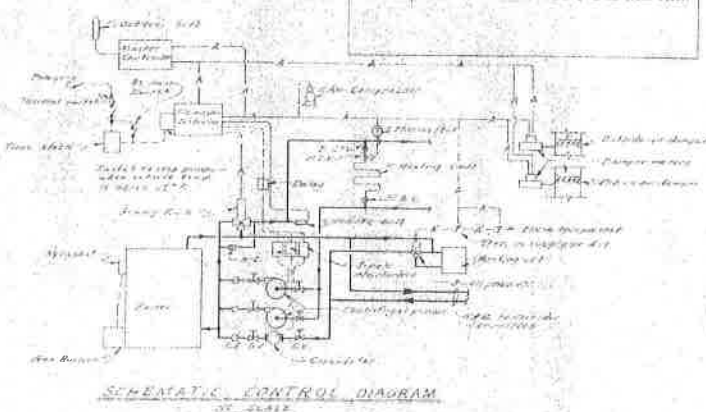
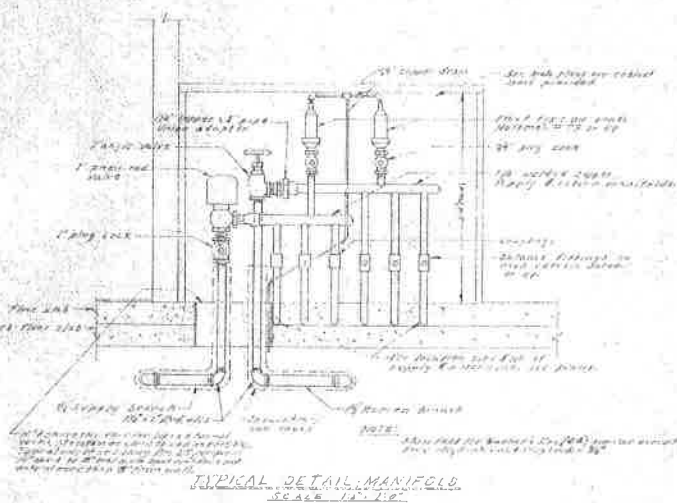
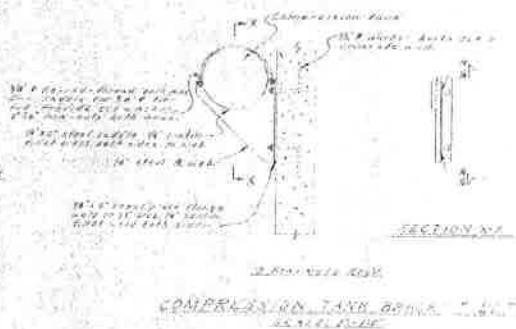
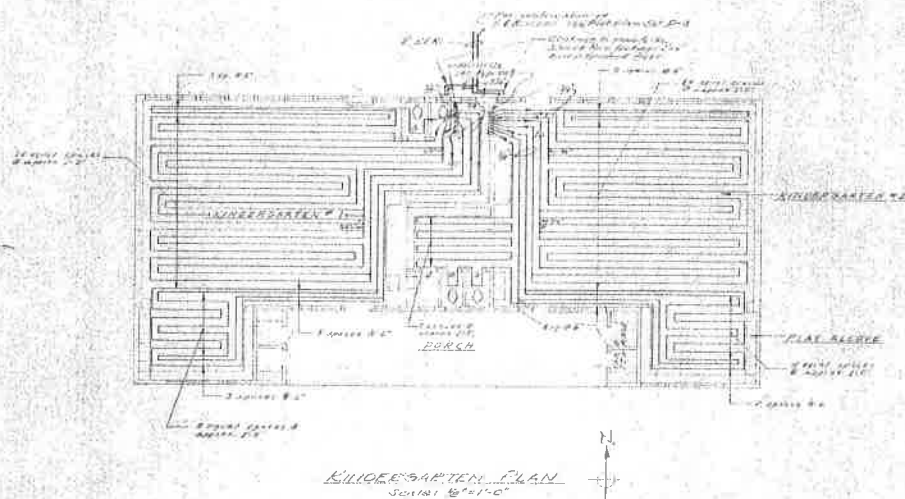

HEATING LAYOUT & DETAILS

STATE STAMP H 4 47 APPROVED 10/1/1950 CHAS. E. DEAN ARCHITECT	APPROVED BY THE GOVERNING BOARD 1950 ELEMENTARY SCHOOL DISTRICT LAURENCE WAY & 10th AVE. SACRAMENTO CO. CALIFORNIA	H-3
---	---	-----

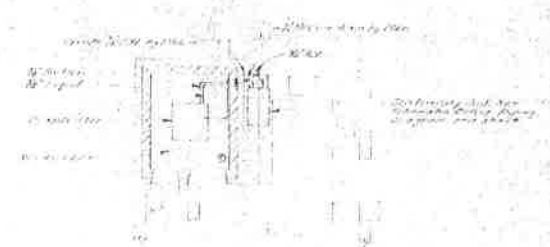

2' x 4" STUDS WALL, 1/2" GYPSUM BOARD

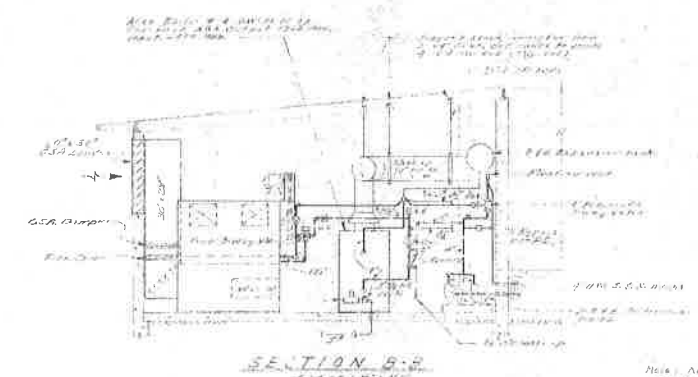

SECTION B-B

NOTE: ALL FLOOR MOUNTED
EQUIPMENT SHALL BE
SECURELY BOLTED IN PLACE

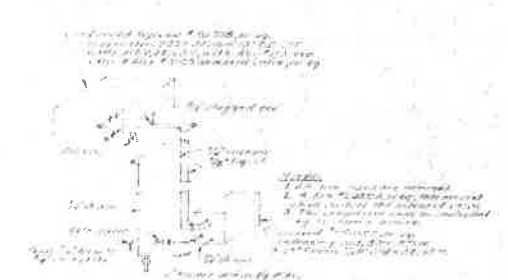

PIPE FITTING, 1/2" DIA. STEEL

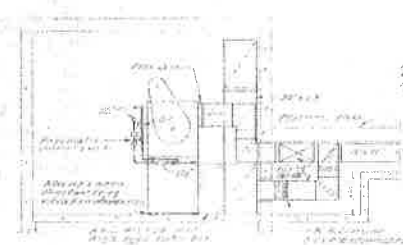

SECTION A-A

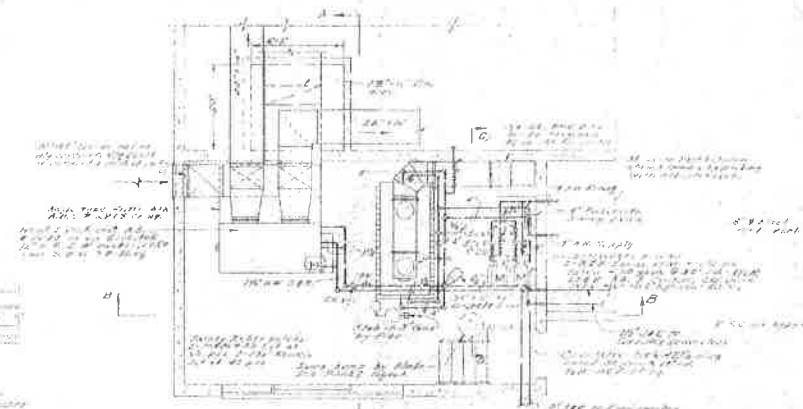

BOILER ROOM PLAN

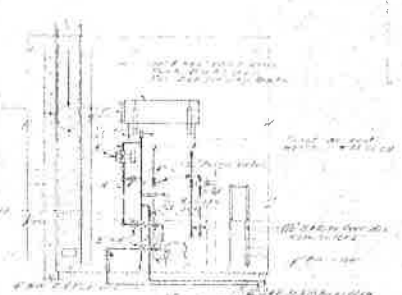

SECTION C-C

NOTE:
A 1/2\"

DETAILS

CHAS. F. DEAN ARCHITECT SACRAMENTO, CALIF.	APPROVED BY THE BOARD OF SUPERVISORS JAN 10 1930	1850 ELMHURST SCHOOL PROJECT NO. 1 ELMHURST SCHOOL DISTRICT LAUREL WAY & 10TH AVENUE SACRAMENTO, CALIF.	H4
--	--	--	----

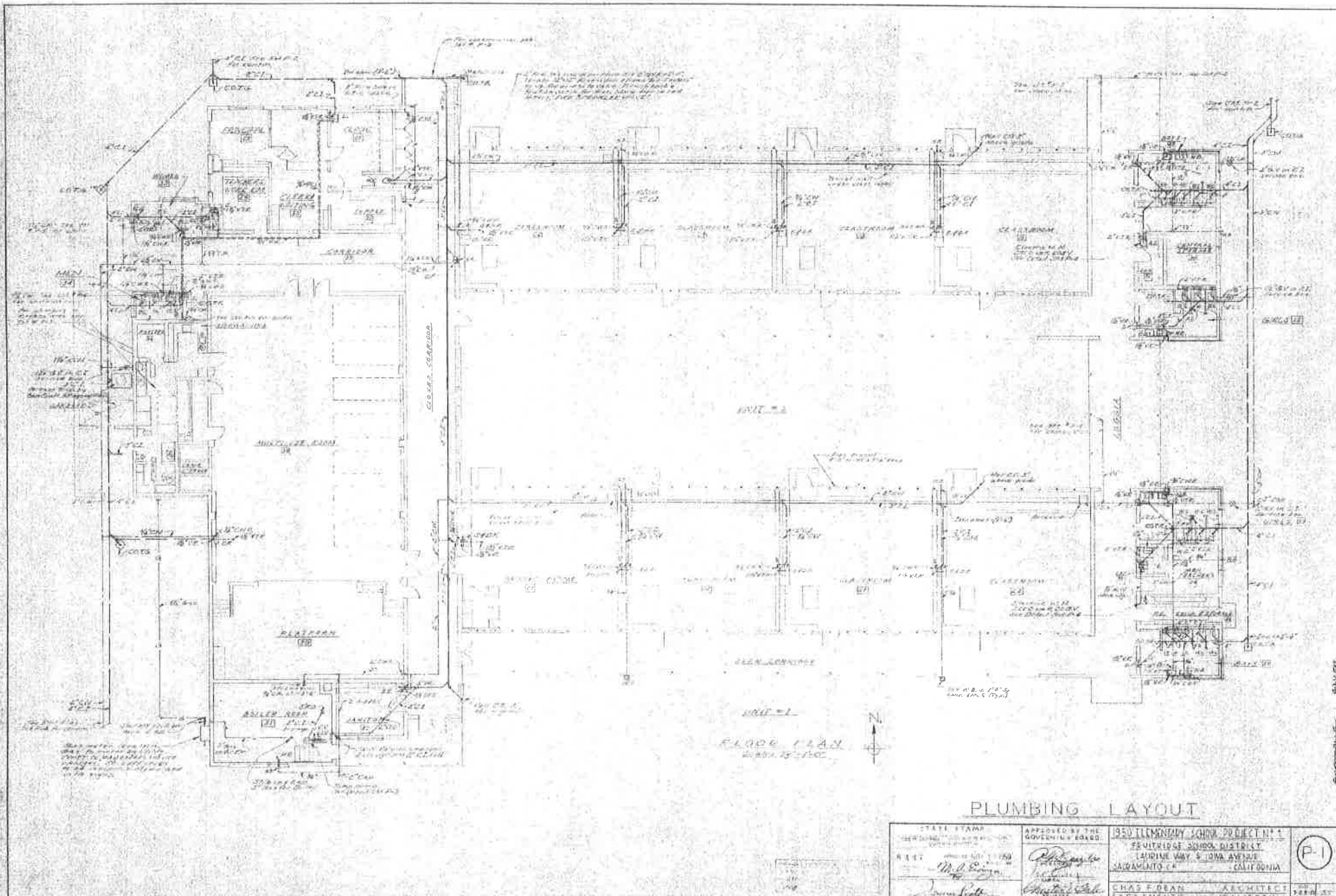

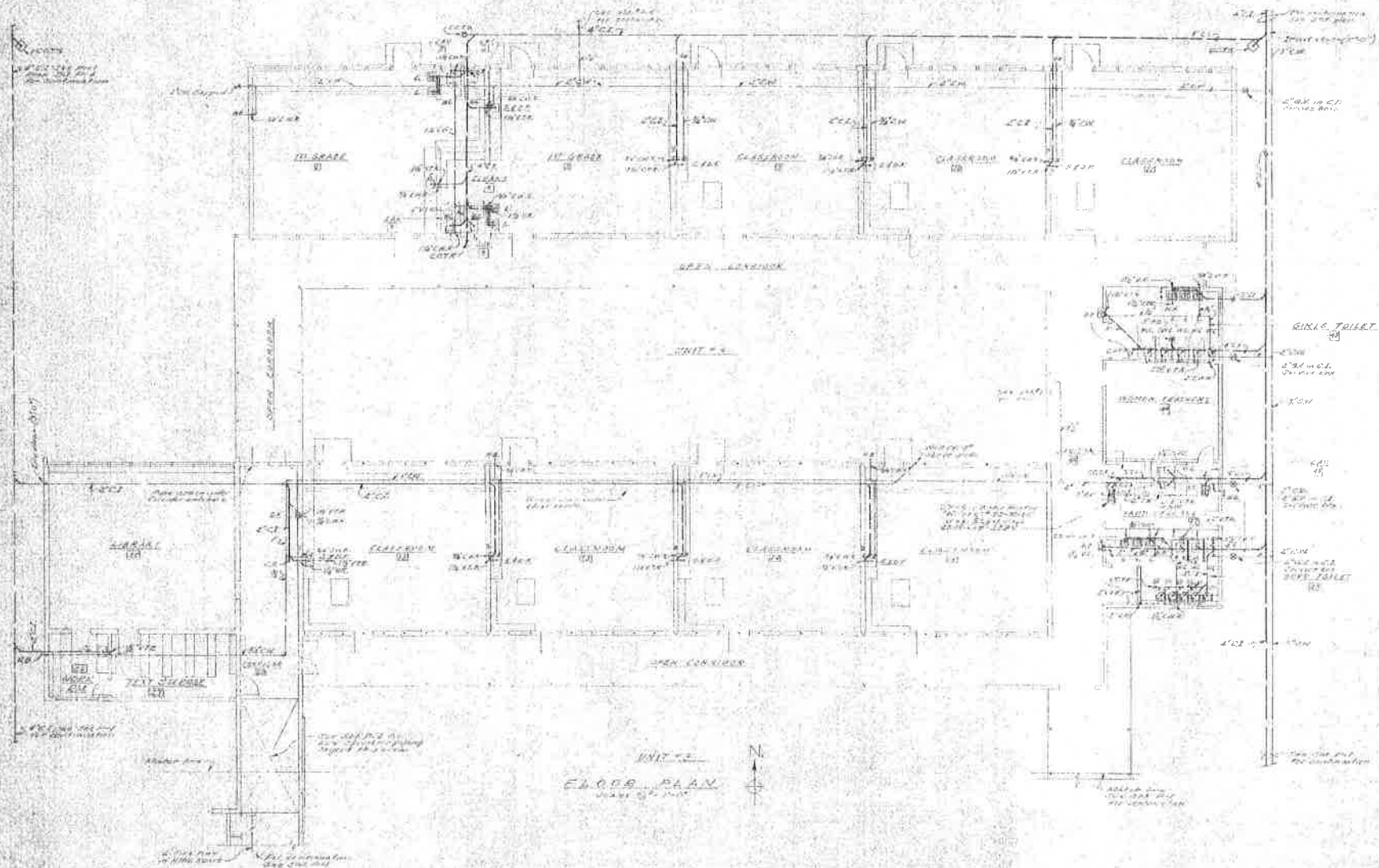

UNIT 3
FLOOR PLAN
JANUARY 1950

PLUMBING LAYOUT

<p>STATE STAMP NO. 147 JANUARY 1950</p>	<p>APPROVAL BY THE GOVERNING BOARD [Signature] [Signature]</p>	<p>1950 ELEMENTARY SCHOOL PROJECT NO. 1 FRUITRIDGE SCHOOL DISTRICT 1400 ME AVE. & IOWA AVENUE SACRAMENTO 20 CALIFORNIA</p>	<p>P2</p>
<p>CHAS. F. DEAN SACRAMENTO</p>	<p>ARCHITECT</p>	<p>CHAS. F. DEAN SACRAMENTO</p>	<p>229.00</p>

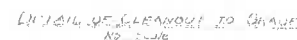
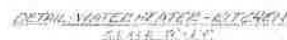
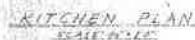

Place	RACE TIME		CUMULATIVE		WIND	TEMP	HUMID	WAVE HGT
	WT	TIME	WT	TIME				
1st Place	47	1:17	47	1:17	10	75	75	10
2nd Place	47	1:17	94	2:34	10	75	75	10
3rd Place	47	1:17	141	3:51	10	75	75	10
4th Place	47	1:17	188	5:08	10	75	75	10
5th Place	47	1:17	235	6:25	10	75	75	10
6th Place	47	1:17	282	7:42	10	75	75	10
7th Place	47	1:17	329	8:59	10	75	75	10
8th Place	47	1:17	376	10:16	10	75	75	10
9th Place	47	1:17	423	11:33	10	75	75	10
10th Place	47	1:17	470	12:50	10	75	75	10
11th Place	47	1:17	517	14:07	10	75	75	10
12th Place	47	1:17	564	15:24	10	75	75	10
13th Place	47	1:17	611	16:41	10	75	75	10
14th Place	47	1:17	658	17:58	10	75	75	10
15th Place	47	1:17	705	19:15	10	75	75	10
16th Place	47	1:17	752	20:32	10	75	75	10
17th Place	47	1:17	799	21:49	10	75	75	10
18th Place	47	1:17	846	23:06	10	75	75	10
19th Place	47	1:17	893	24:23	10	75	75	10
20th Place	47	1:17	940	25:40	10	75	75	10
21st Place	47	1:17	987	26:57	10	75	75	10
22nd Place	47	1:17	1034	28:14	10	75	75	10
23rd Place	47	1:17	1081	29:31	10	75	75	10
24th Place	47	1:17	1128	30:48	10	75	75	10
25th Place	47	1:17	1175	32:05	10	75	75	10
26th Place	47	1:17	1222	33:22	10	75	75	10
27th Place	47	1:17	1269	34:39	10	75	75	10
28th Place	47	1:17	1316	35:56	10	75	75	10
29th Place	47	1:17	1363	37:13	10	75	75	10
30th Place	47	1:17	1410	38:30	10	75	75	10
31st Place	47	1:17	1457	39:47	10	75	75	10
32nd Place	47	1:17	1504	41:04	10	75	75	10
33rd Place	47	1:17	1551	42:21	10	75	75	10
34th Place	47	1:17	1598	43:38	10	75	75	10
35th Place	47	1:17	1645	44:55	10	75	75	10
36th Place	47	1:17	1692	46:12	10	75	75	10
37th Place	47	1:17	1739	47:29	10	75	75	10
38th Place	47	1:17	1786	48:46	10	75	75	10
39th Place	47	1:17	1833	50:03	10	75	75	10
40th Place	47	1:17	1880	51:20	10	75	75	10
41st Place	47	1:17	1927	52:37	10	75	75	10
42nd Place	47	1:17	1974	53:54	10	75	75	10
43rd Place	47	1:17	2021	55:11	10	75	75	10
44th Place	47	1:17	2068	56:28	10	75	75	10
45th Place	47	1:17	2115	57:45	10	75	75	10
46th Place	47	1:17	2162	59:02	10	75	75	10
47th Place	47	1:17	2209	60:19	10	75	75	10
48th Place	47	1:17	2256	61:36	10	75	75	10
49th Place	47	1:17	2303	62:53	10	75	75	10
50th Place	47	1:17	2350	64:10	10	75	75	10
51st Place	47	1:17	2397	65:27	10	75	75	10
52nd Place	47	1:17	2444	66:44	10	75	75	10
53rd Place	47	1:17	2491	68:01	10	75	75	10
54th Place	47	1:17	2538	69:18	10	75	75	10
55th Place	47	1:17	2585	70:35	10	75	75	10
56th Place	47	1:17	2632	71:52	10	75	75	10
57th Place	47	1:17	2679	73:09	10	75	75	10
58th Place	47	1:17	2726	74:26	10	75	75	10
59th Place	47	1:17	2773	75:43	10	75	75	10
60th Place	47	1:17	2820	77:00	10	75	75	10
61st Place	47	1:17	2867	78:17	10	75	75	10
62nd Place	47	1:17	2914	79:34	10	75	75	10
63rd Place	47	1:17	2961	80:51	10	75	75	10
64th Place	47	1:17	3008	82:08	10	75	75	10
65th Place	47	1:17	3055	83:25	10	75	75	10
66th Place	47	1:17	3102	84:42	10	75	75	10
67th Place	47	1:17	3149	85:59	10	75	75	10
68th Place	47	1:17	3196	87:16	10	75	75	10
69th Place	47	1:17	3243	88:33	10	75	75	10
70th Place	47	1:17	3290	89:50	10	75	75	10
71st Place	47	1:17	3337	91:07	10	75	75	10
72nd Place	47	1:17	3384	92:24	10	75	75	10
73rd Place	47	1:17	3431	93:41	10	75	75	10
74th Place	47	1:17	3478	94:58	10	75	75	10
75th Place	47	1:17	3525	96:15	10	75	75	10
76th Place	47	1:17	3572	97:32	10	75	75	10
77th Place	47	1:17	3619	98:49	10	75	75	10
78th Place	47	1:17	3666	100:06	10	75	75	10
79th Place	47	1:17	3713	101:23	10	75	75	10
80th Place	47	1:17	3760	102:40	10	75	75	10
81st Place	47	1:17	3807	103:57	10	75	75	10
82nd Place	47	1:17	3854	105:14	10	75	75	10
83rd Place	47	1:17	3901	106:31	10	75	75	10
84th Place	47	1:17	3948	107:48	10	75	75	10
85th Place	47	1:17	3995	109:05	10	75	75	10
86th Place	47	1:17	4042	110:22	10	75	75	10
87th Place	47	1:17	4089	111:39	10	75	75	10
88th Place	47	1:17	4136	112:56	10	75	75	10
89th Place	47	1:17	4183	114:13	10	75	75	10
90th Place	47	1:17	4230	115:30	10	75	75	10
91st Place	47	1:17	4277	116:47	10	75	75	10
92nd Place	47	1:17	4324	118:04	10	75	75	10
93rd Place	47	1:17	4371	119:21	10	75	75	10
94th Place	47	1:17	4418	120:38	10	75	75	10
95th Place	47	1:17	4465	121:55	10	75	75	10
96th Place	47	1:17	4512	123:12	10	75	75	10
97th Place	47	1:17	4559	124:29	10	75	75	10
98th Place	47	1:17	4606	125:46	10	75	75	10
99th Place	47	1:17	4653	127:03	10	75	75	10
100th Place	47	1:17	4700	128:20	10	75	75	10

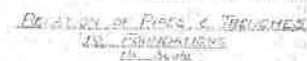
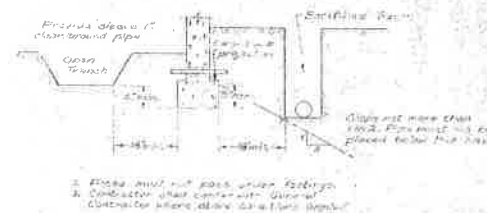
[illegible]

PLUMBING LAYOUT & DETAILS

STATE OF CALIFORNIA	APPROVED BY THE GOVERNING BOARD	1750 ELEMENTARY SCHOOL PROJECT NO. 1	P-3
SCHOOL DISTRICT NO. 1	L. J. [Signature]	FRUITVILLAGE SCHOOL DISTRICT	
APPROVED MAY 1, 1968	J. [Signature]	LAUREN WAY & IOWA AVENUE	
[Signature]	J. [Signature]	SACRAMENTO CA CALIFORNIA	
[Signature]	J. [Signature]	CHAS. DEAN	ARCHITECT
[Signature]	J. [Signature]	SACRAMENTO	CALIFORNIA

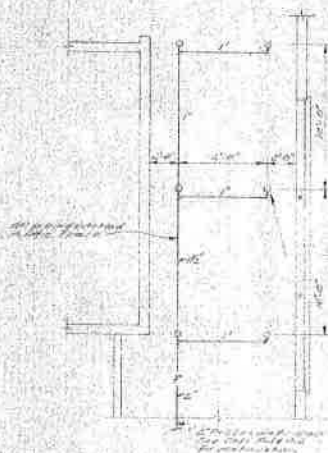

FIVE SPURRIER LAYOUT - CORRIDOR
Scale: 1/2" = 1'-0"

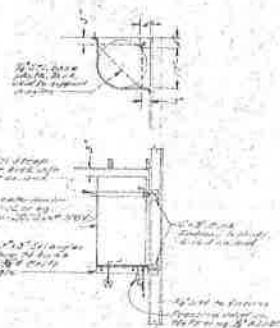

DETAIL - WATER HEATER
Scale: 1/2" = 1'-0"

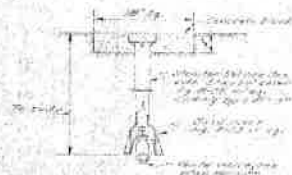

DETAIL OF SERVICE BOX
Scale: 1/2" = 1'-0"

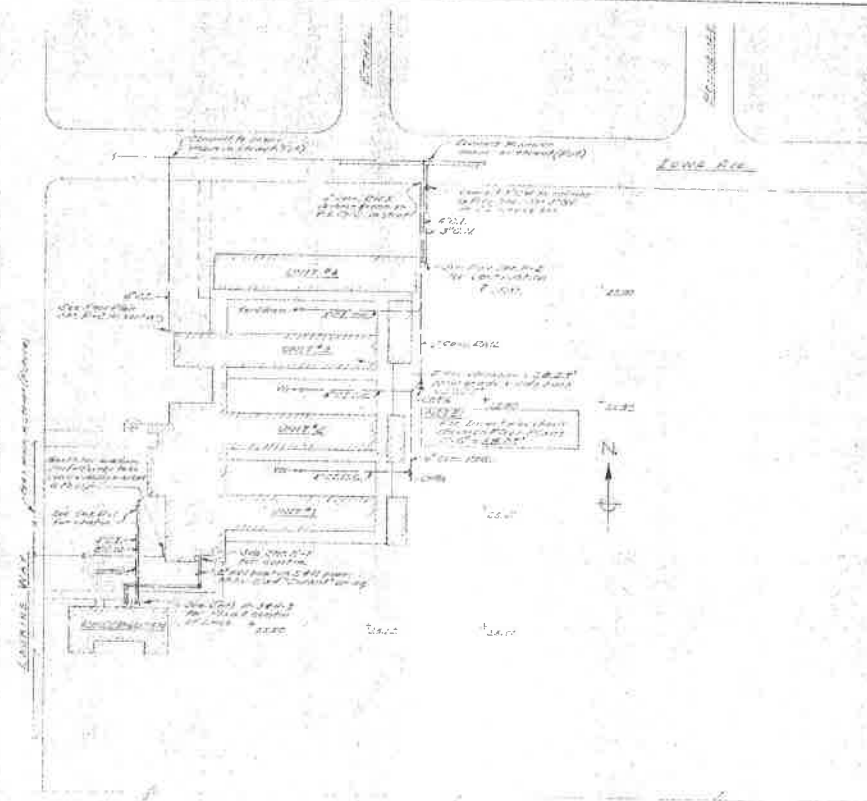

PLOT PLAN
Scale: 1" = 10'

PLUMBING DETAILS

STATE OF CALIFORNIA COUNTY OF SACRAMENTO ARCHITECT CHAS. F. DEAN SACRAMENTO, CALIFORNIA	APPROVED BY THE EXAMINING BOARD [Signature] [Signature] [Signature]	1950 ELEMENTARY SCHOOL PROJECT NO. 1 EQUINE SCHOOL DISTRICT LAWSON WAY & IOWA AVENUE SACRAMENTO, CALIFORNIA CHAS. F. DEAN SACRAMENTO, CALIFORNIA	P-4
---	---	---	-----

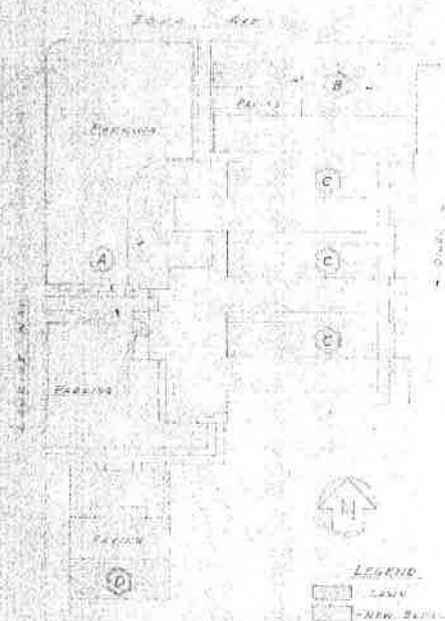

PLOT PLAN
Scale: 1/8" = 1'-0"

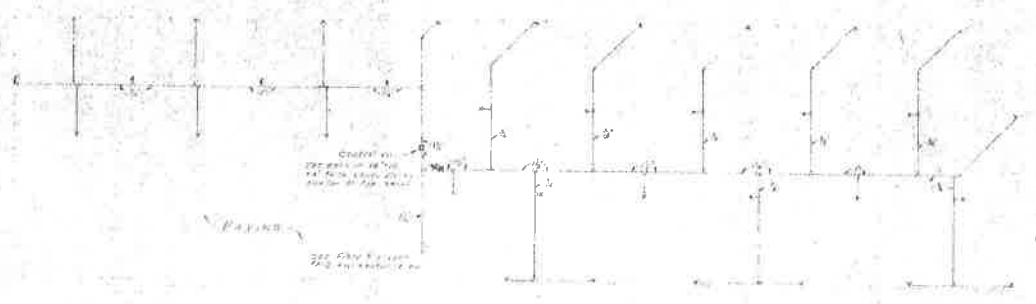
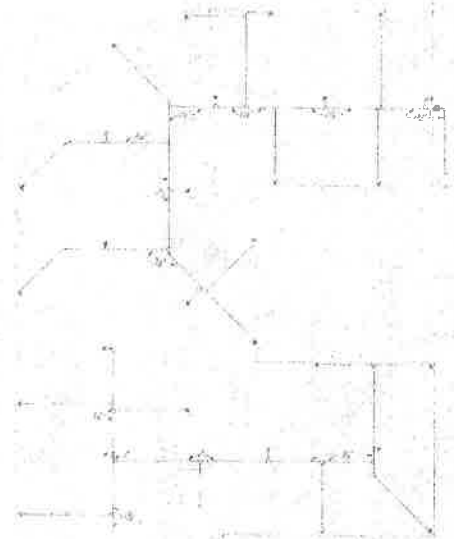

AREA - B
Scale: 1/8" = 1'-0"

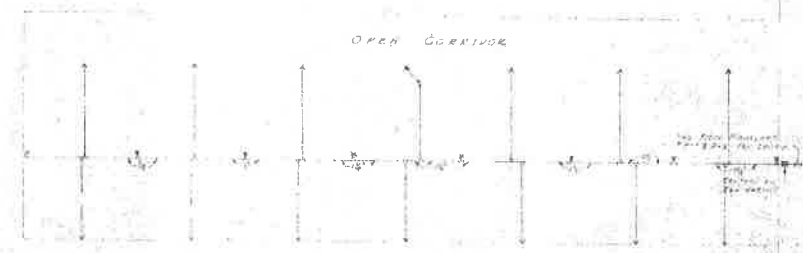

AREA - C
Scale: 1/8" = 1'-0"

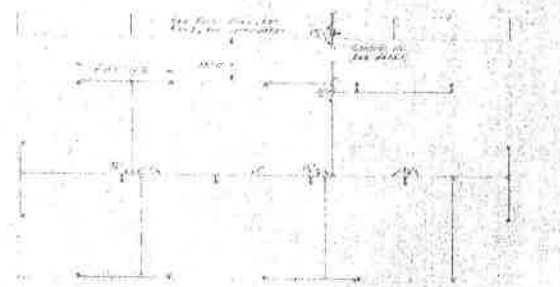

AREA - D
Scale: 1/8" = 1'-0"

- NOTES:**
1. ALL SPRINKLER HEADS TO BE 1/2" NPT.
 2. ALL SPRINKLER HEADS TO BE 1/2" NPT.
 3. ALL SPRINKLER HEADS TO BE 1/2" NPT.
 4. ALL SPRINKLER HEADS TO BE 1/2" NPT.
 5. ALL SPRINKLER HEADS TO BE 1/2" NPT.
 6. ALL SPRINKLER HEADS TO BE 1/2" NPT.
 7. ALL SPRINKLER HEADS TO BE 1/2" NPT.
 8. ALL SPRINKLER HEADS TO BE 1/2" NPT.
 9. ALL SPRINKLER HEADS TO BE 1/2" NPT.
 10. ALL SPRINKLER HEADS TO BE 1/2" NPT.

- LEGEND:**
- SPRINKLER HEAD
 - SPRINKLER HEAD
 - SPRINKLER HEAD
 - SPRINKLER HEAD
 - SPRINKLER HEAD
 - SPRINKLER HEAD
 - SPRINKLER HEAD
 - SPRINKLER HEAD
 - SPRINKLER HEAD
 - SPRINKLER HEAD



TYPICAL SECTIONAL DETAILS
Scale: 1/8" = 1'-0"

LAWN SPRINKLER LAYOUT

<p>DESIGNED BY H. J. STANLEY</p>	<p>APPROVED BY THE SACRAMENTO BOARD OF SCHOOL DIRECTORS</p>	<p>1950 ELEMENTARY SCHOOL PROJECT NO. 1 FRUITVUE SCHOOL DISTRICT LAUREL WAY GLENN AVENUE SACRAMENTO, CALIFORNIA</p>
<p>DATE: NOV 13 1950 BY: H. J. STANLEY</p>	<p>DATE: NOV 13 1950 BY: H. J. STANLEY</p>	<p>CHAS. F. DEAN SACRAMENTO</p>
<p>ARCHITECT H. J. STANLEY</p>	<p>ARCHITECT H. J. STANLEY</p>	<p>ARCHITECT CALIFORNIA</p>

P5

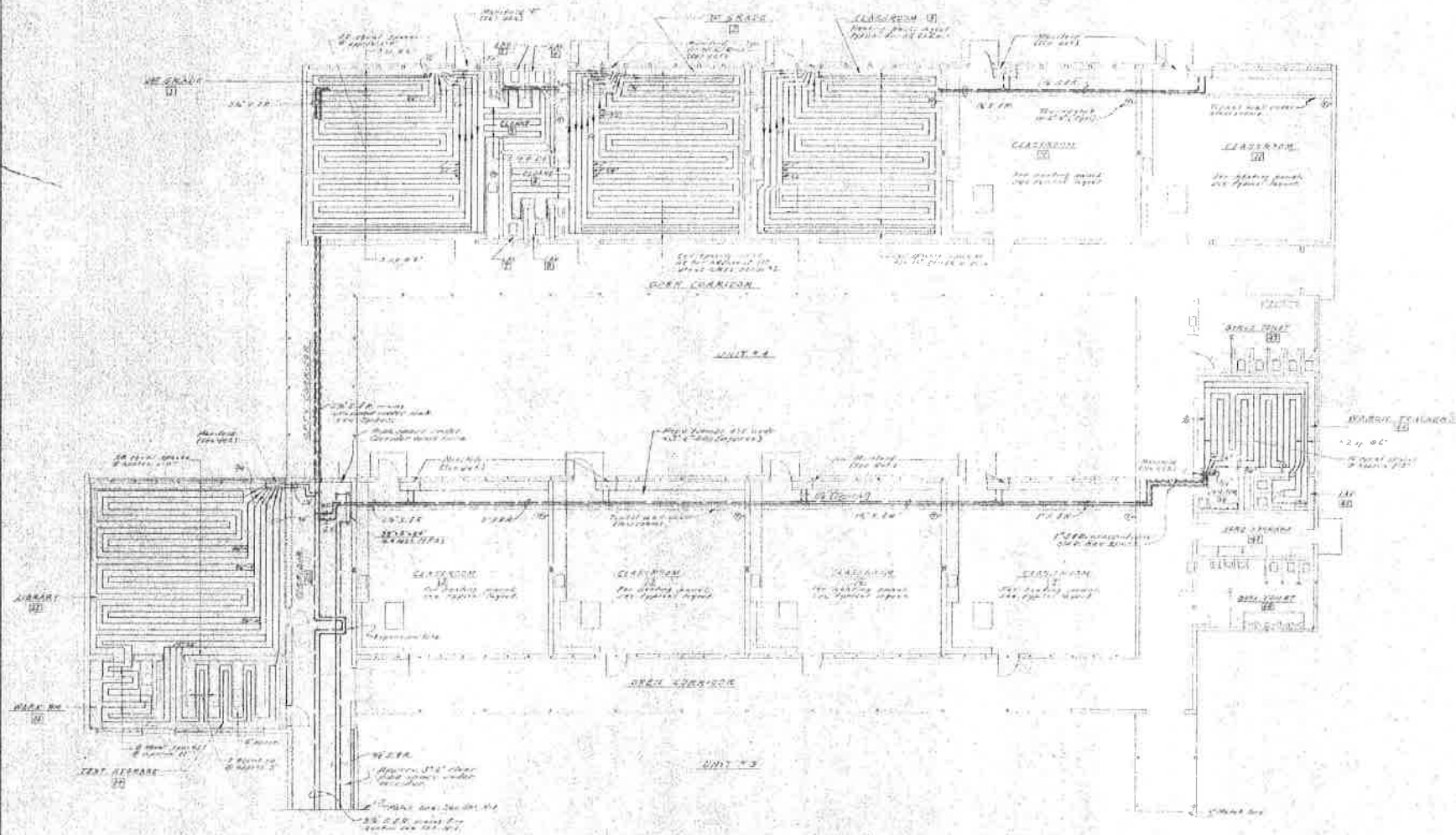

FLOOR PLAN
HEATING LAYOUT

HEATING LAYOUT

STATE STAMP 8-447 APPROVED MAY 12 1950 M. J. Dean	APPROVED BY THE GOVERNING BOARD CHAS. F. DEAN SACRAMENTO	1950 ELEMENTARY SCHOOL PROJECT N° 1 FRUITIDGE SCHOOL DISTRICT 1400 W. 14TH AVENUE SACRAMENTO, CALIFORNIA	H-2
CHAS. F. DEAN SACRAMENTO	ARCHITECT CALIFORNIA	1950 1950	1950

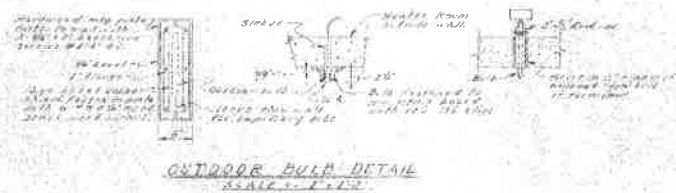
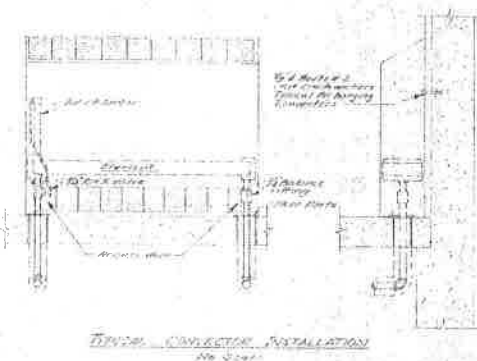
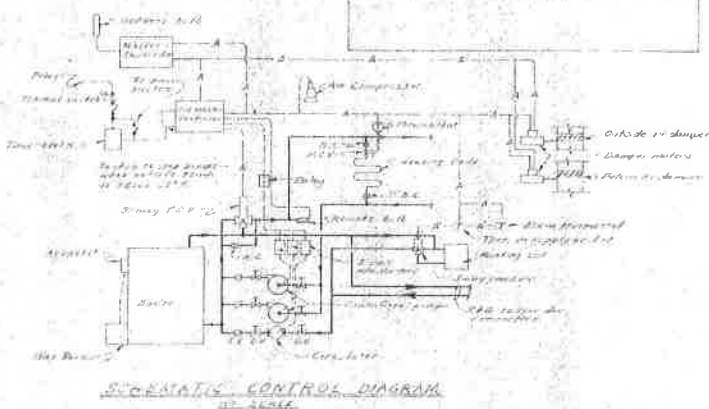
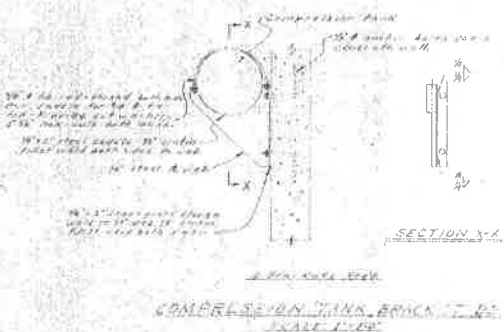

HEATING LAYOUT & DETAILS

STATE STAMP JUN 10 1960 SACRAMENTO, CALIF.	APPROVED BY THE GOV. BOARD	1960 ELEMENTARY SCHOOL PROJECT N° 1 LEINBRIDGE SCHOOL DISTRICT LAMONT WAY & 10TH AVENUE SACRAMENTO CA CALIFORNIA	(H3)
R447 JUN 10 1960 M. J. [Signature] JUN 10 1960 [Signature] JUN 10 1960	[Signature] [Signature] [Signature] [Signature]	CHAS F O'BAN SACRAMENTO ARCHITECT SACRAMENTO CALIFORNIA	JUN 10 1960 [Signature]

(H-3)

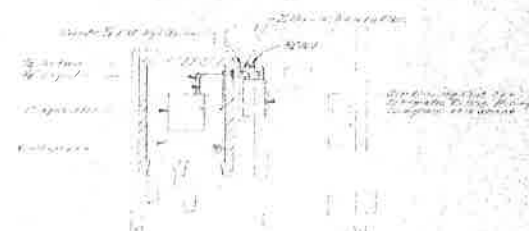

SECTION C-C
Boiler Room

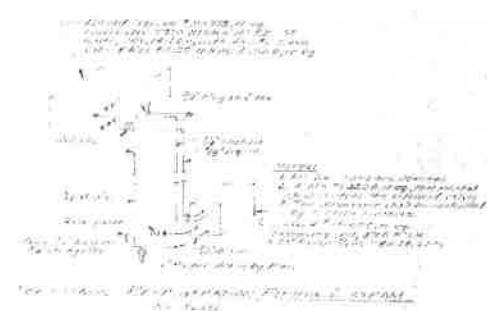

SECTION D-D
Boiler Room

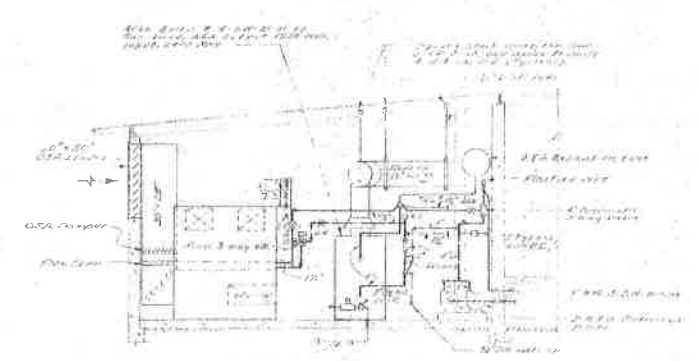

SECTION E-E
Boiler Room

NOTE: ALL FLOOR JOISTS
SHOULD BE IN PLACE
BEFORE SETTING IN PLACE.

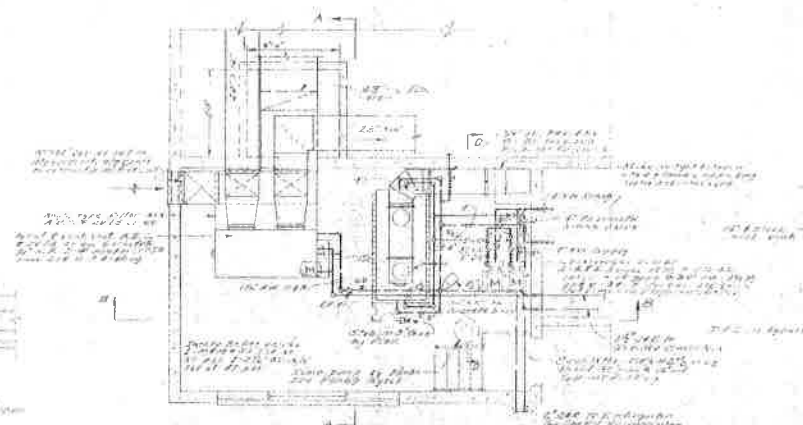

BOILER ROOM PLAN
Boiler Room

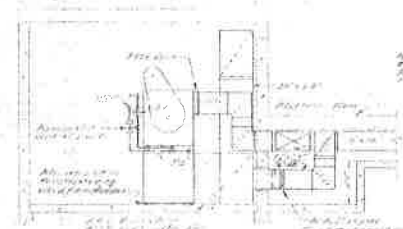

SECTION A-A
Boiler Room

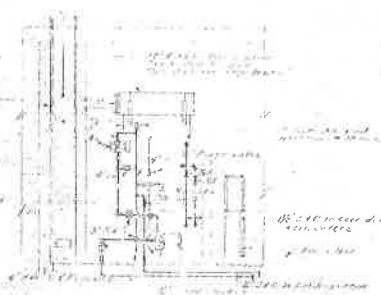

SECTION B-B
Boiler Room

NOTE:
1. All equipment to be installed in place.
2. All equipment to be installed in place.

HEATING DETAILS

STATE OF CALIFORNIA	APPROVED BY THE ENGINEERING BOARD	1950 ELEMENTARY SCHOOL PROJECT #1 LAUREL-WILSON DISTRICT LAUREL-WILSON DISTRICT SACRAMENTO COUNTY CALIFORNIA	H4
CHAS EIDEAN SACRAMENTO	ARCHITECT	CHAS EIDEAN SACRAMENTO	