



# SACRAMENTO CITY UNIFIED SCHOOL DISTRICT BOARD OF EDUCATION

Agenda Item# 8.1b

**Meeting Date:** May 1, 2025

**Subject:** Approval/Ratification of Other Agreements  
Approval of Bid Awards  
Approval of Declared Surplus Materials and Equipment  
Change Notices  
Notices of Completion

- ☐ Information Item Only
- ☒ Approval on Consent Agenda
- ☐ Conference (for discussion only)
- ☐ Conference/First Reading (Action Anticipated: \_\_\_\_\_)
- ☐ Conference/Action
- ☐ Action
- ☐ Public Hearing

**Division:** Business Services

**Recommendation:** Recommend approval of items submitted.

**Background/Rationale:**

**Financial Considerations:** See attached.

**LCAP Goal(s):** Goal 1 – Graduation Outcomes; Goal 2 – Academic Outcomes; Goal 3 – Welcoming and Safety Outcomes

**Documents Attached:**

1. Entitlements, and Other Income Agreements
2. Recommended Bid Awards Purchasing Services
3. Change Notices – Facilities Projects
4. [Bowling Green Agreement](#)
5. [Ethel Phillips Agreement](#)
6. Notices of Completion – Facilities Projects

**Estimated Time of Presentation:** N/A

**Submitted by:** Janea Marking, Chief Business and Operations Officer

Tina Alvarez Bevens, Contract Analyst

**Approved by:** Lisa Allen, Superintendent

## **ENTITLEMENTS AND OTHER INCOME AGREEMENTS – REVENUE**

<u>Contractor</u>	<u>New Item</u>	<u>Amount</u>
<b><u>DEPARTMENT</u></b>		
KCM Vending M25-00001	<input checked="" type="checkbox"/> Yes <input type="checkbox"/> No	\$200 quarterly No Match
Period: 2/1/25 – 1/31/26 Description: Providing vending machines at various District Administration locations, which includes Serna Center Bistro (two (2) snack and soda vending machines); Transportation Department (one (1) snack vending machine); Facilities and Planning Department (one (1) snack vending machine); C.K. McClatchy HS-Teachers' Lounge (one (1) snack vending machine); California MS-Teachers' Lounge (one (1) snack vending machine)		
<b><u>CHARLES A. JONES SKILLS CENTER</u></b>		
Nat'l Center for Construction Education and Research (NCCER) M25-00002	<input checked="" type="checkbox"/> Yes <input type="checkbox"/> No	\$0 No Match
Period: 4/4/25 – 4/4/26 Description: Partner with NCCER to work collaboratively to accomplish the shared goal of recruiting, training, and employing craft professionals.		

## **RECOMMENDED BID AWARDS – PURCHASING SERVICES**

Bid No. 24-25830 Districtwide Fixed Asset Physical Inventory

Bids Received: 5:00 pm; April 10, 2025

Recommendation: Award to: Divot Assets

Amount/Funding: \$185,750/General

### **BIDDER**

### **BIDDER LOCATION**

Divot Assets, Inc.  
CBIZ Valuation Group  
Records Consultants, Inc.  
ITV Appraisal, Inc.  
OHC Property Advisors, Inc.  
Kroll, LLC  
Inventory ID, LLC  
GA Advisory & Valuation Serv

Arlington, MA  
Los Angeles, CA  
San Antonio, TX  
Chicago, IL  
Tampa, FL  
International  
Overland Park, KS  
Westlake Village, CA

## **CHANGE NOTICES – FACILITIES PROJECTS**

The following change notice is submitted for approval.

**Project:** **Bowling Green Elementary School Campus**

**Recommendation:** Roebbelen Contracting, Inc. was awarded preconstruction services at the December 19, 2024 Board of Education Meeting to authorize staff to pursue a lease-leaseback contract with Roebbelen Contracting, Inc. This request for proposal (RFP) was publicly advertised on October 18, 2024 and October 21, 2024. Once plans are finalized, approved by Division of State Architect and the guaranteed maximum price (GMP) for the project is established, the construction contract will be submitted to the Board for approval.

Original Pre-Construction Amount: \$50,963; Measure H Funds

Amendment No. 1 Amount of \$3,681,707 to Roebbelen Contracting, Inc., funded with Measure H Funds. Amendment No. 1 is for the long lead items including casework/countertops; doors, frames, hardware; kitchen equipment of the Bowling Green ES Campus project; was approved at the March 20, 2025 Board of Education meeting.

New Contract Amount: \$3,732,670; Measure H Funds

Approve Amendment No. 2 Amount of \$33,046,848 to Roebbelen Contracting, Inc., funded with Measure H Funds. Amendment No. 2 is for additional weather days and move this project into construction of the Bowling Green ES Campus project.

New Contract Amount: \$36,779,518; Measure H Funds

**Project:** **Pacific Interim Housing at Clayton B. Wire and C.K. McClatchy Class Size Reduction**

**Recommendation:** Flint Builders was awarded preconstruction services at the January 16, 2025 Board of Education Meeting; Measure H Funds. This project consists of demolition of existing restroom fixtures, partial interior/exterior walls, ceiling slab on grade; new construction of accessible parking lot at Pacific Interim Housing at Clayton B. Wire. C.K. McClatchy Class Size Reduction project consists of demolition of existing site concrete and asphalt for new utilities.

Original Contract Amount: \$30,000; Measure H Funds

**Pacific Interim Housing:** Amendment No. 1 Amount: \$127,300; Measure H Funds; for early procurement of materials including steel shade structure, fabric shade structure and one (1) sewage ejector lift station; approved at the March 20, 2025 Board of Education Meeting.

**C.K. McClatchy HS Class Size Reduction:** Approve Amendment No. 1 Amount: \$11,911; Measure H Funds; for the early procurement item including electrical transformer; approved at the March 20, 2025 Board of Education Meeting.

New Total Contract Amount: \$169,211; Measure H Funds

**Pacific Interim Housing:** Approve Amendment No. 2 Amount: \$3,635,151; Measure H Funds; for the construction phase of this project.

**C.K. McClatchy HS Class Size Reduction:** Approve Amendment No. 2 Amount: \$1,550,189; Measure H Funds; for the construction phase of this project.

New Total Contract Amount: \$5,354,551; Measure H Funds

**Project:**

**Ethel Phillips Elementary School Campus**

**Recommendation:**

XL Construction was awarded preconstruction services at the December 19, 2024 Board of Education Meeting to authorize staff to pursue a lease-leaseback contract with XL Construction. This request for proposal (RFP) was publicly advertised on September 18, 2024 and September 23, 2024. Once plans are finalized, approved by Division of State Architect and the guaranteed maximum price (GMP) for the project is established, the construction contract will be submitted to the Board for approval.

Original Pre-Construction Amount: \$50,000; Measure H Funds

Amendment No. 1 \$849,060; Measure H Funds for long-lead items for the Timberquest Classroom J1 and J2 materials; approved at the February 6, 2025 Board of Education Meeting.

New Total Contract Amount: \$959,068; Measure H Funds

Approve Amendment No. 2 Amount of \$39,196,787 to XL Construction, funded with Measure H Funds. Amendment No. 2 is for the additional weather days and move this project into construction.

New Contract Amount: \$40,155,855; Measure H Funds

**Project:**

**Cesar Chavez / Edward Kemble New Construction**

**Recommendation:**

Atlas Technical Consultants was awarded geotechnical and geohazard engineering and material testing inspection services on April 26, 2023. This project consists of a brand new school campus. Atlas performs geotechnical engineering and observation and special inspection and materials testing services for Increment 1 and Increment 2 as needed for the project.

Original Contract Amount: \$80,726; Measure H Funds

Amendment No. 1 Amount: \$528,454; Measure H Funds; approved at the April 18, 2024 Board of Education Meeting.

New Total Contract Amount: \$609,180; Measure H Funds

Approve Amendment No. 2 Amount: \$193,488 Measure H Funds; for performing Increment No. 2 services due to unforeseen conditions and a new solar canopy in the parking lot.

New Total Contract Amount: \$802,668; Measure H Funds



**Project:** **Bowling Green Elementary School Campus-Furniture**

**Recommendation:** One Workplace L. Ferrari was awarded furniture services at the April 10, 2025 Board of Education Meeting; Measure H. Project consists of furnishing and installing new specialty and classroom furniture.

Original Contract Amount: \$1,398,226; Measure H Funds

Approve Change Amount: \$7,693 for reconciliation of final furniture costs; Measure H Funds.

New Total Contract Amount: \$1,405,919; Measure H Funds

**Project:** **Matsuyama Campus Renewal**

**Recommendation:** Rodan Builders Inc. was awarded construction services at the April 18, 2024 Board of Education Meeting; Measure H. This project consists of modernization of the campus including replacement of playground structure for TK-K and higher-grade playgrounds; complete hardcourt resurfacing and striping; playfields renovation with running track; classroom signage upgrade; ADA accessibility upgrades for the classroom path of travel; electrification of kitchen with minor modernization.

Original Contract Amount: \$8,205,000; Measure H Funds

Approve Change Order No. 1 Amount: <488,310>; Measure H Funds; for Owners Unused Allowance.

New Total Contract Amount: \$7,716,690; Measure H Funds

## **NOTICES OF COMPLETION – FACILITIES PROJECTS**

Contract work is complete and Notices of Completion may be executed.

<b>Contractor</b>	<b>Project</b>	<b>Completion Date</b>
XL Construction	Serna Center Security Lobby Complex	4/1/25

Memorandum of Understanding  
Between  
Sacramento City Unified School District  
And  
KCM Vending LLC

Sacramento City Unified School District ("District") and KCM Vending LLC ("Vendor"), collectively referred to as "the Parties," hereby enter into this Memorandum of Understanding ("MOU") for program services effective on February 1, 2025 ("Effective Date"), with respect to the following recitals.

RECITALS

Whereas District desires to partner with KCM Vending to place vending machines for the sale of drinks and snacks at various District Administration locations listed below during the term of this MOU;

NOW, THEREFORE, THE PARTIES AGREE AS FOLLOWS:

1. Roles and Responsibilities

A. Vendor shall:

a. Provide vending machines at various District Administration locations:

- (1) Serna Center Bistro area (two (2) snack vending machine and soda machine)
- (2) Transportation Department (one (1) snack vending machine)
- (3) Facilities and Planning Department (one (1) snack vending machine)
- (4) C.K. McClatchy High School - Teachers' Lounge (one (1) snack vending machine)
- (5) California Middle School - Teachers' Lounge (one (1) snack vending machine)

B. District shall:

- a. Provide space for vending machines at various District Administration locations listed above.

2. Term and Termination. The term of this MOU shall be from February 1, 2025, and continue through January 31, 2026. This MOU may be renewed by mutual agreement of both parties. Either Party may terminate this MOU without cause and without incurring financial obligation with delivery of a written notice at least thirty (30) days in advance to the other Party at the address below:

If to District:

Sacramento City Unified School District  
PO Box 246870  
Sacramento CA 95824-6870  
Attn: Tina Alvarez Bevens, Contracts

If to Vendor:

KCM Vending  
10420 Almanor Circle  
Stockton CA 95219-7101  
Attn: Ken McPeters

3. Use of Commissary: Vendor shall rent and utilize six (6) square feet of space within the freezer located at Serna Center of Sacramento City Unified School District located at 5735 47<sup>th</sup> Avenue, Sacramento CA 95824. The rent shall be for **Two Hundred and 00/100 Dollars (\$200)** due quarterly upon invoice, and paid to the District General Fund. An approved and signed copy of the County of Sacramento Environmental Management Department Commissary agreement shall be provided to District. Items stored must be approved the Executive Director of Nutrition Services.

4. Independent Status. This MOU is by and between independent agents and does not create the relationship of agent, servant, employee, partnership, joint venture and/or association between the independent agents.
5. Fingerprinting Requirements. District has determined that services performed under this MOU will result in limited contact with pupils. Vendor is required to comply with the conditions listed in **Exhibit A**, Vendor's Certification of Compliance. If the Vendor is unwilling to comply with these requirements, the Vendor's employees may not enter any school site until the Vendor provides the certification of fingerprinting clearance by the DOJ for employees providing services. Failure to adhere to the terms of this provision is grounds for termination of the MOU.
6. Mutual Indemnification. Each of the Parties shall defend, indemnify and hold harmless the other Party, its officers, agents and employees from any and all claims, liabilities and costs, for any damages, sickness, death, or injury to person(s) or property, including payment of reasonable attorney's fees, and including without limitation all consequential damages, from any cause whatsoever, arising directly or indirectly from or connected with the operations or services performed under this MOU, caused in whole or in part by the negligent or intentional acts or omissions of the Parties or its agents, employees or subcontractors.

It is the intention of the Parties, where fault is determined to have been contributory, principles of comparative fault will be followed and each Party shall bear the proportionate cost of any damage attributable to fault of that Party. It is further understood and agreed that such indemnification will survive the termination of this MOU.

7. Insurance. Prior to commencement of services and during the life of this MOU, Vendor shall provide the District with a certificate of insurance reflecting its comprehensive general liability insurance coverage in a sum not less than \$2,000,000 per occurrence naming District as an additional insured. Such insurance as is afforded by this policy shall be primary, and any insurance carried by District shall be excess and noncontributory.

- I. Cyber Liability Insurance is required with limits not less than one million dollars (\$1,000,000) per claim.

Coverage shall be sufficiently broad to respond to the duties and obligations as is undertaken by Vendor in this agreement and shall include, but not be limited to, claims involving infringement of intellectual property, including but not limited to infringement of copyright, trademark, trade dress, invasion of privacy violations, information theft, damage to or destruction of electronic information, release of private information, alteration of electronic information, extortion, and network security.

8. Access to Sites: Vendor will have access to freezer at SCUSD Serna Center by calling SCUSD staff in the Bistro area during the hours of 9:30 am to noon, Monday thru Friday.

There will be no access available during SCUSD holiday breaks.

9. Entire Agreement. This MOU contains the entire agreement between the parties and supersedes all prior understanding between them with respect to the subject matter of this agreement. There are no promises, terms, conditions or obligations, oral or written, between or among the parties relating to the subject matter of this agreement that are not fully expressed in this MOU. This MOU may not be modified, changed, supplemented or terminated, nor may any obligations under this agreement be waived, except by written instrument signed by the party to be otherwise expressly permitted in this MOU.

10. Nondiscrimination. Any service provided by the parties pursuant to this MOU shall be without discrimination based on the actual or perceived race, religious creed, color, national origin, nationality, immigration status, ethnicity, ethnic group identification, ancestry, age, marital status, pregnancy, physical or mental disability, medical condition, genetic information, gender, gender identity, gender expression, sex, or sexual orientation, in accordance with all applicable Federal and State laws and regulations.
11. Rules and Regulations. All rules and regulations of the District's Board of Education and all federal, state and local laws, ordinance and regulations are to be strictly observed by the Vendor pursuant to this MOU. Any rule, regulation or law required to be contained in this MOU shall be deemed to be incorporated herein.
12. Amendments. The terms of this MOU shall not be amended in any manner except by written agreement signed by the Parties.
13. Execution in Counterparts. This MOU may be executed in counterparts such that the signatures of the parties may appear on separate signature pages. Facsimile or photocopy signatures shall be deemed original signatures for all purposes.
14. Authority. Each party represents that they have the authority to enter into this MOU and that the undersigned are authorized to execute this MOU.

IN WITNESS THEREOF, the Parties have caused this agreement to be executed.

**SACRAMENTO CITY  
UNIFIED SCHOOL DISTRICT**

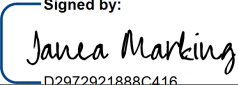
Signed by:  
  
By: \_\_\_\_\_  
Janea Marking  
Chief Business and Operations Officer

04/02/2025

Date

**KCM VENDING LLC**

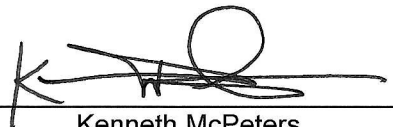
By:  \_\_\_\_\_  
Kenneth McPeters

3.28.2025

Date

**EXHIBIT A**  
**FINGERPRINT AND CRIMINAL BACKGROUND CHECK CERTIFICATION**

***In accordance with the Department of Justice fingerprint and criminal background investigation requirements of California Education Code section 45125.1, et seq.***

With respect to the Services Agreement ("Agreement") between the Sacramento City Unified School District ("District") and KCM Vending LLC ("Contractor"):

One of the boxes below must be checked with regard to Contractor and Contractor's personnel (officers, principals, paid or unpaid employees, volunteers, agents, subtenants and subcontractors of Contractor who will provide services under the Agreement) ("Contractor's Personnel") and the arrangements must be verified by an authorized representative of District prior to commencement of the Agreement.

☒ Requirements do not Apply. Fingerprinting/Background Check requirements do not apply because Contractor/Contractor's Personnel will not have any interaction with District pupils based on the type of service being provided, the location at which services will be provided, or for other reason (Specify):  
\_\_\_\_\_  
\_\_\_\_\_

☐ Contract is Exempt. Contractor/Contractor's Personnel qualify for a waiver of fingerprint/criminal background check requirements on the following basis:

\_\_\_ Emergency Services. The services provided by Contractor/Contractor's Personnel are for an emergency or exceptional situation, such as when pupil health or safety is endangered or when repairs are needed to make school facilities safe and habitable. [Ed. Code § 45125.1(b)]

\_\_\_ Parental Supervision. Contractor/Contractor's Personnel will have no interaction with District pupils that is not under the immediate supervision and control of the pupil's parent/guardian. Enter details of parental supervision: \_\_\_\_\_  
\_\_\_\_\_

\_\_\_ Employee Supervision. Contractor/Contractor's Personnel will have no interaction with pupils that is not under the immediate supervision and control of a District employee who has been properly fingerprinted and undergone background checks. Enter details of District employee supervision arrangements: \_\_\_\_\_  
\_\_\_\_\_

\_\_\_ Work Experience Program. Contractor/Contractor's Personnel are offering qualifying work experience opportunities for pupils, or workplace placements as part of a pupil's Individualized Education Program (IEP), and all of the following will be met as part of such participation: (a) at least one adult employee in the workplace during pupil's work hours has a valid criminal records summary; (b) a District staff member will make at least one visitation every three weeks to consult, observe and check in to ensure pupil health, safety and welfare; and (c) the pupil's parent has signed a consent form per California Education Code section 45125.1(b)(2).

\_\_\_ Independent Study Program. Contractor/Contractor's Personnel provides independent study program services to pupils under the immediate supervision and control of pupil's



☐ Contract Not Exempt

\_\_\_\_\_ A. Sole Proprietor. Contractor is a **sole proprietor** who may interact with District pupils not under the immediate supervision of a pupil's parent, guardian or District employee, and in accordance with the fingerprinting requirements of California Education Code section 45125.1(h), hereby agrees to the District's preparation and submission of fingerprints so that the California Department of Justice may determine (A) that Contractor has not been convicted of a felony, as that term is defined in California Education Code section 45122.1 and/or (B) that the prohibition does not apply to an employee as provided by California Education Code section 45125.1(e)(2) or (3). No work or action under the Agreement shall commence until the Department of Justice ascertains that Contractor has not been convicted of a felony as defined in California Education Code section 45122.1.

\_\_\_\_\_ B. Contract Not Exempt – Background Checks Completed. Contractor is **not a sole proprietor** and has complied with the fingerprinting requirements of California Education Code section 45125.1 with respect to all Contractor's Personnel who may interact with District pupils not under the immediate supervision of a pupil's parent, guardian or District employee during the term of the Agreement, and the California Department of Justice has determined (A) that none of Contractor's Personnel has been convicted of a felony, as that term is defined in California Education Code section 45122.1 and/or (B) that the prohibition does not apply to an employee as provided by California Education Code section 45125.1(e)(2) or (3). When the Contractor performs the criminal background check, it shall immediately provide any subsequent arrest and conviction information it receives to the District pursuant to the subsequent arrest service. A complete and accurate list of Contractor's Personnel who may come in contact with District pupils during the course and scope of the Agreement is attached hereto. No work or action under the Agreement shall commence until the Department of Justice ascertains that none of Contractor's Personnel has been convicted of a felony as defined in California Education Code section 45122.1.

**CONTRACTING PARTY CERTIFICATION**

I am a representative of the Contractor entering into this Agreement with the District, and I am familiar with the facts herein certified, and am authorized and qualified to execute this certificate on behalf of the Contractor. By signing below, I certify that the information contained on this certification form is accurate. I understand that it is Contractor's sole responsibility to maintain, update, and provide the District with current "Fingerprint and Criminal Background Check Certification" information for all Contractor's Personnel throughout the duration of the Agreement. **A list of Contractor's Personnel is attached hereto as Attachment A.**

Date:

3.28.2025

Contractor:

KCM Vending, LLC

Signature:



Print Name:

Kenneth McPeters

Title:

Owner

Memorandum of Understanding  
Between  
Sacramento City Unified School District  
And  
National Center for Construction Education & Research, Ltd. dba NCCER

Sacramento City Unified School District ("District") and National Center for Construction Education & Research, Ltd. d/b/a NCCER ("Consultant"), collectively referred to as "the Parties," hereby enter into this Memorandum of Understanding ("MOU") for program services effective on the date of the signature last affixed to this page ("Effective Date"), with respect to the following recitals.

**RECITALS**

Whereas District desires to partner with Consultant to work collaboratively to accomplish the shared <sup>goal</sup> of recruiting, training, and employing craft professionals. This MOU is limited in scope to learning cohorts supported by NCCER and the Lowe's Gable Grant. Specific activities under this MOU will be identified through consultation between the two parties and attached hereto as one or more Addenda, if necessary. These activities will include online learning components and hands-on practical training hosted by Charles A. Jones Career and Education Center ("School"), located at 5451 Lemon Hill Avenue, Sacramento, CA 95824 during the term of this MOU;

**2. General Provisions**

**2.1 Term of MOU** – This MOU shall be operational upon signing and will have an initial term of one (1) year (hereinafter "Term"). All activities conducted before this date within the vision of the joint collaboration will be deemed to fall under this MOU.

**2.2 Coordination** – In order to carry out and fulfill the aims of this agreement, each party will appoint an appropriate person(s) to represent its organization and to coordinate the implementation of activities.

**2.3 Technical Activities and Financial Obligations** – The District working with NCCER in support of the Lowe's Gable Grant agrees to be responsible for the following:

- a. Working with a cohort of students to ensure a minimum of 15 earn NCCER's Core: Introduction to Basic Construction Skills and OSHA-10 credentials by October 15, 2025.
- b. Delivering NCCER Core: Introduction to Basic Construction Skills curricula, OSHA 10 certification, plus (electrical, plumbing, HVACR, or carpentry modules) over a period of six to eight weeks

and facilitating appropriate testing to allow participants to earn credentials.

**c.** Supporting program participants with soft skills training and wrap-around services including but not limited to resume building, interview skills, and workplace readiness coaching.

**d.** Working with NCCER to ensure every student creates a personal account on NCCER's CareerStarter platform and responds to the demographic questionnaire.

**e.** Connecting with area employers to ensure each graduate from each cohort is able to find employment in the construction industry. The District may work with other organizations to facilitate employment connections but agrees to work with NCCER's CareerStarter Program Manager to document all employment connections in CareerStarter.

**f.** Providing progress photos or videos of the cohort's learning progress for the purpose of promotion by either NCCER, COABE, or Lowe's Foundation.

**g.** Providing data to support grant reporting on program impact. Such data will include demographic data on program participants, job placement, enrollment, credentials earned, and graduation rate.

**h.** Supporting the program impact goals by capturing photos and videos of events deemed important moments of the program; such determination may be made by the District. The District will ensure necessary releases are in place for each individual featured in photos and videos and agrees to allow NCCER, COABE and the Lowe's Foundation to share any such photos in the context of program promotion and celebration.

**i.** Holding a graduation ceremony for each cohort.

**j.** Allowing access to visitors from NCCER, COABE, or Lowe's Foundation to check on student progress and take photographs or videos of learners and instructors.

**k.** Acknowledging that NCCER will provide program oversight and manage all relational contact with the Lowe's Foundation.

**p.** Agreeing not to market in print, social media, or any other form, the relationship with Lowe's Foundation, without written permission from NCCER. This partnership requires explicit approval from both



NCCER and the Lowe's Foundation prior to marketing content being published. The District should submit all proposed marketing content to NCCER, who will manage the necessary approvals, and respond to the District as soon as practically possible. Requests for media approval should be sent to Melissa Perkins, director of philanthropy and partnerships, via email [mperkins@nccer.org](mailto:mperkins@nccer.org).

**2.4 Confidentiality** – Each party shall keep, and cause its respective affiliates, officers, directors, employees and agents to keep confidential and not disclose or use for its own purposes (other than in connection with its stated obligations under this MOU) any non-public, confidential, proprietary information or trade secrets in oral, written, electronic or other form (and shall include information received, learned or resulting from tours of the other party's facility(ies)) which in any way shall relate to the other party (the "Disclosing Party") hereto, or to any Affiliate thereof, including, without limitation, the Disclosing Party's products, product formulations and specifications, customer lists, manufacturing processes, intellectual property (whether or not registered), business, know-how, pricing, methods, trade secrets and technology that shall be furnished or otherwise made available in connection with the negotiation and performance of this MOU (collectively, the "Confidential Information"). The obligation to keep such Confidential Information confidential shall continue during the Term and for a period of five (5) years after the expiration or termination of this MOU (except that it is understood that any Confidential Information that is considered a "trade secret" shall remain confidential for so long as it qualifies as a "trade secret" under applicable law); however, it shall not apply to any Confidential Information (i) that is now or later becomes publicly available through no fault of the party which had received it (the "Receiving Party"); (ii) that the Receiving Party properly obtains from a third party lawfully entitled to disclose it; (iii) that the Receiving Party already has in its possession as indicated in its written records and was not acquired directly or indirectly from the party providing it; or (iv) the other party independently develops without any use of or reference to the Confidential Information.

**2.5 Termination** – This MOU shall terminate at the end of the Term set forth in Section 2.1, unless extended by the parties as set forth in Section 2.6. During the initial Term, either party may terminate the MOU upon 60 days' written notice to the other party.

**2.6 Extension of MOU** – The Term of this MOU may be renewed for additional terms by written agreement of the parties.

**2.7 Communications** – All notice, demands and other communication under this agreement in connection herewith shall be sent to the last

known address, e-mail, or fax of the concerned party. Any notice shall be effective from the date on which it reaches the other party.

**2.8 Modifications** – Any modifications or additions to the provisions of this MOU shall be made via Addendum to this MOU and must be in writing and signed by both parties to be valid.

**2.9 No Transfer of Copyright Interests** – Any NCCER copyrighted intellectual property and/or derivative products thereof developed to accomplish the objective of this MOU shall remain the sole property of NCCER. The District understands that it may use any access it may gain to these materials only to accomplish the objective of this MOU and for no other purpose without the express, written consent of NCCER.

**2.10 No Profit Sharing** – There is no express or implied agreement between the parties to engage in any profit-sharing with respect to the objectives of this MOU. Should the parties agree to any profit-sharing arrangement in the future, the terms of such agreement shall be set forth in an Addendum to this MOU in accordance with the terms hereof.

**2.11 Disclaimer of Legal Partnership** – While NCCER and the District may refer to one another as “Partners,” it is expressly understood between the parties that no association, agency, apparent agency, employer/employee relationship, joint venture or legal partnership of any kind has been created.

[SIGNATURE PAGE FOLLOWS]

The effective date of this MOU is the date of the signature last affixed to this page.

IN WITNESS THEREOF, the Parties have caused this agreement to be executed.

**SACRAMENTO CITY UNIFIED SCHOOL DISTRICT**

Signed by:  
By: Janea Marking  
D2972921888C416

Janea Marking  
Chief Business and Operations Officer

Date: 04/09/2025

**NATIONAL CENTER FOR CONSTRUCTION EDUCATION AND RESEARCH  
Ltd., D/B/A NCCER**

By: Boyd D. Worsham

Boyd D. Worsham  
President/CEO

Date: 3-24-2025



NATICEN-07

MHARING

# CERTIFICATE OF LIABILITY INSURANCE

DATE (MM/DD/YYYY)

8/5/2024

THIS CERTIFICATE IS ISSUED AS A MATTER OF INFORMATION ONLY AND CONFERS NO RIGHTS UPON THE CERTIFICATE HOLDER. THIS CERTIFICATE DOES NOT AFFIRMATIVELY OR NEGATIVELY AMEND, EXTEND OR ALTER THE COVERAGE AFFORDED BY THE POLICIES BELOW. THIS CERTIFICATE OF INSURANCE DOES NOT CONSTITUTE A CONTRACT BETWEEN THE ISSUING INSURER(S), AUTHORIZED REPRESENTATIVE OR PRODUCER, AND THE CERTIFICATE HOLDER.

**IMPORTANT:** If the certificate holder is an ADDITIONAL INSURED, the policy(ies) must have ADDITIONAL INSURED provisions or be endorsed. If SUBROGATION IS WAIVED, subject to the terms and conditions of the policy, certain policies may require an endorsement. A statement on this certificate does not confer rights to the certificate holder in lieu of such endorsement(s).

<b>PRODUCER</b> Hub International Florida 2811 NW 41st Street Gainesville, FL 32606	<b>CONTACT</b> NAME: PHONE (A/C, No, Ext): (352) 377-2002 FAX (A/C, No): (352) 376-8393 E-MAIL: ADDRESS:														
<b>INSURED</b> National Center for Construction, Education & Research, Inc. dba NCCER 13614 Progress Blvd Alachua, FL 32615	<table border="1" style="width: 100%; border-collapse: collapse;"> <tr> <th style="text-align: left;">INSURER(S) AFFORDING COVERAGE</th> <th style="text-align: left;">NAIC #</th> </tr> <tr> <td>INSURER A : Hanover Insurance Company</td> <td>22292</td> </tr> <tr> <td>INSURER B : MARKETING FILE</td> <td></td> </tr> <tr> <td>INSURER C : AIG Casualty Company</td> <td>19402</td> </tr> <tr> <td>INSURER D : Hartford Fire Insurance Company</td> <td>19682</td> </tr> <tr> <td>INSURER E :</td> <td></td> </tr> <tr> <td>INSURER F :</td> <td></td> </tr> </table>	INSURER(S) AFFORDING COVERAGE	NAIC #	INSURER A : Hanover Insurance Company	22292	INSURER B : MARKETING FILE		INSURER C : AIG Casualty Company	19402	INSURER D : Hartford Fire Insurance Company	19682	INSURER E :		INSURER F :	
INSURER(S) AFFORDING COVERAGE	NAIC #														
INSURER A : Hanover Insurance Company	22292														
INSURER B : MARKETING FILE															
INSURER C : AIG Casualty Company	19402														
INSURER D : Hartford Fire Insurance Company	19682														
INSURER E :															
INSURER F :															

## COVERAGES

## CERTIFICATE NUMBER:

## REVISION NUMBER:

THIS IS TO CERTIFY THAT THE POLICIES OF INSURANCE LISTED BELOW HAVE BEEN ISSUED TO THE INSURED NAMED ABOVE FOR THE POLICY PERIOD INDICATED. NOTWITHSTANDING ANY REQUIREMENT, TERM OR CONDITION OF ANY CONTRACT OR OTHER DOCUMENT WITH RESPECT TO WHICH THIS CERTIFICATE MAY BE ISSUED OR MAY PERTAIN, THE INSURANCE AFFORDED BY THE POLICIES DESCRIBED HEREIN IS SUBJECT TO ALL THE TERMS, EXCLUSIONS AND CONDITIONS OF SUCH POLICIES. LIMITS SHOWN MAY HAVE BEEN REDUCED BY PAID CLAIMS.

INSR LTR	TYPE OF INSURANCE	ADDL INSD	SUBR WVD	POLICY NUMBER	POLICY EFF (MM/DD/YYYY)	POLICY EXP (MM/DD/YYYY)	LIMITS
A	<b>COMMERCIAL GENERAL LIABILITY</b> <input type="checkbox"/> CLAIMS-MADE <input checked="" type="checkbox"/> OCCUR  GEN'L AGGREGATE LIMIT APPLIES PER: <input checked="" type="checkbox"/> POLICY <input type="checkbox"/> PRO-JECT <input type="checkbox"/> LOC OTHER:			ZHJ9610627 13	7/1/2024	7/1/2025	EACH OCCURRENCE \$ 1,000,000 DAMAGE TO RENTED PREMISES (Ea occurrence) \$ 100,000 MED EXP (Any one person) \$ 10,000 PERSONAL & ADV INJURY \$ GENERAL AGGREGATE \$ 2,000,000 PRODUCTS - COM/OP AGG \$ 2,000,000 \$ COMBINED SINGLE LIMIT (Ea accident) \$ 1,000,000
B	<b>AUTOMOBILE LIABILITY</b> <input type="checkbox"/> ANY AUTO OWNED AUTOS ONLY <input checked="" type="checkbox"/> SCHEDULED AUTOS <input checked="" type="checkbox"/> HIRED AUTOS ONLY <input checked="" type="checkbox"/> NON-OWNED AUTOS ONLY			ZHJ9610627 13	7/1/2024	7/1/2025	BODILY INJURY (Per person) \$ BODILY INJURY (Per accident) \$ PROPERTY DAMAGE (Per accident) \$ \$ EACH OCCURRENCE \$ 5,000,000
C	<b>UMBRELLA LIAB</b> <input checked="" type="checkbox"/> OCCUR <b>EXCESS LIAB</b> <input type="checkbox"/> CLAIMS-MADE DED \$ RETENTION \$			20407822	7/1/2024	7/1/2025	AGGREGATE \$ Gen. Aggregate \$ 5,000,000 PER STATUTE OTH-ER E.L. EACH ACCIDENT \$ E.L. DISEASE - EA EMPLOYEE \$ E.L. DISEASE - POLICY LIMIT \$
	<b>WORKERS COMPENSATION AND EMPLOYERS' LIABILITY</b> ANY PROPRIETOR/PARTNER/EXECUTIVE OFFICER/MEMBER EXCLUDED? (Mandatory in NH) <input type="checkbox"/> Y/N If yes, describe under DESCRIPTION OF OPERATIONS below		N/A				E.L. DISEASE - POLICY LIMIT \$
A	<b>Professional Liabili</b>			LHJ A043342 11	7/1/2024	7/1/2025	Per Claim
D	<b>International Liab</b>			21HIPBA8505	2/23/2024	2/23/2025	1,000,000

DESCRIPTION OF OPERATIONS / LOCATIONS / VEHICLES (ACORD 101, Additional Remarks Schedule, may be attached if more space is required)

## CERTIFICATE HOLDER

## CANCELLATION

SHOULD ANY OF THE ABOVE DESCRIBED POLICIES BE CANCELLED BEFORE THE EXPIRATION DATE THEREOF, NOTICE WILL BE DELIVERED IN ACCORDANCE WITH THE POLICY PROVISIONS.

AUTHORIZED REPRESENTATIVE



# CERTIFICATE OF LIABILITY INSURANCE

DATE (MM/DD/YYYY)

8/5/2024

THIS CERTIFICATE IS ISSUED AS A MATTER OF INFORMATION ONLY AND CONFERS NO RIGHTS UPON THE CERTIFICATE HOLDER. THIS CERTIFICATE DOES NOT AFFIRMATIVELY OR NEGATIVELY AMEND, EXTEND OR ALTER THE COVERAGE AFFORDED BY THE POLICIES BELOW. THIS CERTIFICATE OF INSURANCE DOES NOT CONSTITUTE A CONTRACT BETWEEN THE ISSUING INSURER(S), AUTHORIZED REPRESENTATIVE OR PRODUCER, AND THE CERTIFICATE HOLDER.

**IMPORTANT:** If the certificate holder is an ADDITIONAL INSURED, the policy(ies) must have ADDITIONAL INSURED provisions or be endorsed. If SUBROGATION IS WAIVED, subject to the terms and conditions of the policy, certain policies may require an endorsement. A statement on this certificate does not confer rights to the certificate holder in lieu of such endorsement(s).

**PRODUCER**

WorkComp Solutions, Inc.  
5143 South Lakeland Drive, Suite 1  
Lakeland, FL 33813

www.workcompsolutionsfl.com

**INSURED**

The National Center for Construction Education and  
Research, Ltd. Corp.  
13614 Progress Boulevard  
Alachua FL 32615

**CONTACT**

NAME: Adriana Neves

**PHONE**

(A/C, No, Ext):

**FAX**

(A/C, No):

**E-MAIL**

ADDRESS: adriana@workcompsolutionsfl.com

**INSURER(S) AFFORDING COVERAGE****NAIC #****INSURER A:** Technology Insurance Company, Inc

42376

**INSURER B:****INSURER C:****INSURER D:****INSURER E:****INSURER F:****COVERAGES****CERTIFICATE NUMBER:** 81304043**REVISION NUMBER:**

THIS IS TO CERTIFY THAT THE POLICIES OF INSURANCE LISTED BELOW HAVE BEEN ISSUED TO THE INSURED NAMED ABOVE FOR THE POLICY PERIOD INDICATED. NOTWITHSTANDING ANY REQUIREMENT, TERM OR CONDITION OF ANY CONTRACT OR OTHER DOCUMENT WITH RESPECT TO WHICH THIS CERTIFICATE MAY BE ISSUED OR MAY PERTAIN, THE INSURANCE AFFORDED BY THE POLICIES DESCRIBED HEREIN IS SUBJECT TO ALL THE TERMS, EXCLUSIONS AND CONDITIONS OF SUCH POLICIES. LIMITS SHOWN MAY HAVE BEEN REDUCED BY PAID CLAIMS.

INSR LTR	TYPE OF INSURANCE	ADDL INSD	SUBR WVD	POLICY NUMBER	POLICY EFF (MM/DD/YYYY)	POLICY EXP (MM/DD/YYYY)	LIMITS
	<b>COMMERCIAL GENERAL LIABILITY</b>						EACH OCCURRENCE \$
	<input type="checkbox"/> CLAIMS-MADE <input type="checkbox"/> OCCUR						DAMAGE TO RENTED PREMISES (Ea occurrence) \$
							MED EXP (Any one person) \$
							PERSONAL & ADV INJURY \$
	GEN'L AGGREGATE LIMIT APPLIES PER:						GENERAL AGGREGATE \$
	<input type="checkbox"/> POLICY <input type="checkbox"/> PROJECT <input type="checkbox"/> LOC						PRODUCTS - COMP/OP AGG \$
	OTHER:						\$
	<b>AUTOMOBILE LIABILITY</b>						COMBINED SINGLE LIMIT (Ea accident) \$
	<input type="checkbox"/> ANY AUTO						BODILY INJURY (Per person) \$
	<input type="checkbox"/> OWNED AUTOS ONLY						BODILY INJURY (Per accident) \$
	<input type="checkbox"/> HIRED AUTOS ONLY						PROPERTY DAMAGE (Per accident) \$
	<input type="checkbox"/> SCHEDULED AUTOS						\$
	<input type="checkbox"/> NON-OWNED AUTOS ONLY						
	<b>UMBRELLA LIAB</b>						EACH OCCURRENCE \$
	<input type="checkbox"/> EXCESS LIAB						AGGREGATE \$
	<input type="checkbox"/> OCCUR						\$
	<input type="checkbox"/> CLAIMS-MADE						
	DED RETENTION \$						
A	<b>WORKERS COMPENSATION AND EMPLOYERS' LIABILITY</b>			TWC4446219	7/1/2024	7/1/2025	<input checked="" type="checkbox"/> PER STATUTE <input type="checkbox"/> OTH-ER
	ANY PROPRIETOR/PARTNER/EXECUTIVE OFFICER/MEMBER EXCLUDED? (Mandatory in NH)	Y/N					E.L. EACH ACCIDENT \$1,000,000
	If yes, describe under DESCRIPTION OF OPERATIONS below	N	N/A				E.L. DISEASE - EA EMPLOYEE \$1,000,000
							E.L. DISEASE - POLICY LIMIT \$1,000,000

DESCRIPTION OF OPERATIONS / LOCATIONS / VEHICLES (ACORD 101, Additional Remarks Schedule, may be attached if more space is required)

30 Day Notice of Cancellation Applies.

**CERTIFICATE HOLDER****CANCELLATION**

SHOULD ANY OF THE ABOVE DESCRIBED POLICIES BE CANCELLED BEFORE THE EXPIRATION DATE THEREOF, NOTICE WILL BE DELIVERED IN ACCORDANCE WITH THE POLICY PROVISIONS.

AUTHORIZED REPRESENTATIVE

Darrell J. Mills

© 1988-2015 ACORD CORPORATION. All rights reserved.

ACORD 25 (2016/03)

The ACORD name and logo are registered marks of ACORD



**Purchasing Services**  
5735 47th Avenue,  
Sacramento, CA 95824 (916) 643-9460

*Janea Marking, Chief Business and Operations Officer  
Robert Aldama, Purchasing Manager II*

April 11, 2025

**Notice of Intent to Award  
RFP #24-25830  
Professional Services  
Districtwide Fixed Asset Physical Inventory**

This Request for Proposals was lawfully advertised on March 19, and March 24, 2025.

On April 10, 2025, at 2:00 p.m., the Sacramento City Unified School District ("District") received responsive submissions to RFP #24-25830 from the following entities:

**OHC Property Advisors, Inc., Tampa FL  
Records Consultants, Inc., San Antonio, TX  
Inventory ID, LLC., Overland Park, KS  
ITV Appraisal, Inc., Chicago, IL**

**CBIZ Valuation Group, Los Angeles, CA  
Kroll, LLC., State not Specified "International"  
Divot Assets, Inc., Arlington, MA  
GA Advisory & Valuation Services, LLC., Westlake, CA**

The District's Selection Committee, comprised of six key personnel, reviewed, evaluated and scored the responses based on the criteria stated in the RFP. Based on the outcome of the Committee's technical scores and deliberation, the District hereby provides Notice of Intent to Award the contract for Professional Services, Districtwide Fixed Asset Physical Inventory to **Divot Assets, Inc.** as proposed.

The District intends to request that the District Board of Education approve the recommended award at the upcoming Board meeting on **May 01, 2025**.

The selected Firm should be prepared to provide all information identified in the RFP as necessary for the District to present its recommendation to the Board as expeditiously as possible. Should the selected Firm unreasonably delay in providing such information, the District may, in its sole discretion, withdraw this Notice of Intent to Award and re-issue in favor of the next highest scored respondent.

Respectfully,

A handwritten signature in black ink that reads "Robert Aldama". The signature is written in a cursive, flowing style.

Robert Aldama, Purchasing Manager II  
Sacramento City Unified School District

Cc: Cindy Tao, Asst. Superintendent of Business Services  
Tina Alvarez-Bevens, Contract Analyst

## PURCHASES CONTRACT

This Agreement ("Agreement") is made and entered into this **16<sup>th</sup> day of January, 2025**, by and between the Sacramento City Unified School District, acting by and through its Governing Board ("District") and **One Workplace L. Ferrari**, a California Company ("Vendor"). District and Vendor may be referenced herein individually as "Party" or collectively as the "Parties."

WITNESSETH, that for and in consideration of the mutual promises, covenants, agreements, and conditions herein contained, the Parties agree as follows:

1. **THE WORK:** The work consists of furnishing fully assembled furniture to the District ("Work"). Vendor shall provide and pay for all furniture, labor, materials, equipment, tools, and other services necessary for the execution and completion of the Work in accordance with the Contract Documents and any applicable code or statute, whether or not specifically described herein, as long as same is reasonably inferable therefrom as being necessary to produce the intended results. Vendor shall, at its sole expense, obtain and maintain all permits and licenses required by any public authority in connection with performance of the Work.

At its sole cost and expense, Vendor shall give all notices and comply with all laws, ordinances, rules, regulations, and lawful orders of any public authority bearing on the performance of its Work. Vendor shall conduct the Work so that all laws and ordinances for the protection of the public and the workers shall be obeyed fully. Vendor is responsible for initiating, maintaining and supervising all safety measures in connection with the Work, including while delivering furniture to the District's Site.

Vendor shall pay all wages, fees, benefits, and other amounts due to personnel and subcontractors in connection with their performance of the Work and as required by law; pay all local, state, and federal taxes associated with its Work; and pay all amounts required by law in connection with employees including, but not limited to, Social Security taxes, income tax withholdings, unemployment insurance, and workers' compensation insurance premiums. Upon the District's request, Vendor shall furnish evidence satisfactory to the District that any or all of the foregoing obligations have been fulfilled.

This Agreement is not intended to include any installation Work that requires a contractor's license and Vendor is not authorized to perform any such work hereunder.

Vendor shall take all necessary precautions to protect the District's structures, equipment, furniture, and any other property on or adjacent to the Site against damage, loss, or theft resulting from the Work. Vendor shall repair or replace any damage and remove any damaged or defaced material and/or equipment from the Site at no cost to the District. Vendor shall be strictly liable for failure to adequately protect any existing improvements and/or facilities.

Vendor will remove all dirt, debris, and waste from the Site generated in connection with its Work, and insure that the grounds are left clear and in the condition Vendor originally found them.

2. INDEPENDENT VENDOR: Vendor is an independent vendor, and neither Vendor nor any subcontractor, nor any employee of Vendor or its subcontractors shall be deemed to be an employee of the District. All persons employed to furnish Work hereunder are employees, agents, or officers of Vendor and not of the District. The District shall not be liable for any of Vendor's acts or omissions performed under this Agreement. Vendor must complete IRS form W-9 providing its taxpayer identification number and indicating Vendor's form of business.
3. NO CONFLICT OF INTEREST: Vendor hereby affirms that, to the best of its knowledge, there exists no actual or potential conflict between family, business, or financial interest of Vendor and the interests of the District under this Agreement. Vendor agrees to advise the District of any actual or potential conflicts of interest that may develop during this Agreement.
4. LOCATION OF WORK: The furniture is to be delivered to the following location: Bowling Green Elementary School, 4211 Turnbridge Dr, Sacramento, CA 95823 ("Site"). Delivery locations may not have loading docks. Vendor is required to make all necessary arrangements for lift trucks or other means necessary to complete delivery. Inside delivery to secured facilities may be required. Vendor acknowledges that the Work will be performed on a "tobacco-free" campus, and that possession of any tobacco product or e-cigarettes is prohibited on the District's property.
5. TIME FOR COMPLETION: Delivery shall be in accordance with the schedule provided in **Attachment D**, Special Provisions, Section 05.

Time is of the essence in this Agreement. The District reserves the right to refuse any services and to cancel all or any part of the furniture order that does not conform to the prescribed statement of work. Delivery shall not be deemed to be complete until accepted in writing by the District. Actual delivery dates and times shall be coordinated with the District per **Attachment D**, Special Provisions, Section 05.

6. CONTRACT PRICE AND PAYMENT: As compensation for the Work, the District shall pay or cause to be paid to Vendor a sum of **One million four hundred five thousand nine hundred nineteen and 03/100 Dollars (\$1,405,919.03)**, subject to additions and deductions as provided by change order ("Contract Price"). No charge for delivery, drayage, packing, cartage, insurance, license fees, permits, or for any other purpose will be paid by the District unless expressly included and itemized in the bid.

Vendor shall notify the District of any reduction in a manufacturer's pricing within ten (10) days of any change. In the event of a price decline made available to Vendor, half of the price decline shall be immediately credited to the District.

All invoices submitted for billing shall be mailed to Sacramento City Unified School District, P.O. Box 246870, Sacramento, CA 95824-6870, Attention: Anthony Lea,



Facilities Project Manager II with a copy by email to Ryan Wade, Kitchell CEM, [Rwade@Kitchell.com](mailto:Rwade@Kitchell.com). By submitting an invoice, Vendor warrants and represents that all Work for which invoices previously have been submitted and for which payment has been received, is free and clear of all claims, security interests, and encumbrances related to the Work, and that all work covered by that invoice has been performed in strict compliance with the Contract Documents.

Within thirty (30) days after the District's receipt of an invoice submitted by Vendor, which shall not be submitted until delivery and acceptance of the items by the District, the District agrees to pay to Vendor, and Vendor agrees to accept in full payment therefor, undisputed amounts at the prices set forth on **Attachment A** hereto, unless a reduction in price has been applied.

7. **CONTRACT DOCUMENTS:** The contract documents include this Agreement; Vendor's Bid Form; any special provisions; any specifications, product data, or drawings; and any change orders ("Contract Documents") and comprise the complete and integrated contract between Parties, superseding all prior negotiations, representations, or agreements, either written or oral.
8. **FINGERPRINTING:** California Education Code sections 45125.1 and 45125.2 apply to this Agreement. Vendor shall, prior to commencement of Work, comply with either of the methods of ensuring safety set forth in Education Code section 45125.2(a)(1) (installation of a physical barrier) or section 45125.2(a)(2) (continual supervision by an employee of Vendor or its subcontractor who has not been convicted of a serious or violent felony). If Vendor elects to provide continual supervision pursuant to Education Code section 45125.2(a)(2), then Vendor shall require any person affiliated with Vendor (or, in appropriate cases, himself or herself) to be fingerprinted by the Department of Justice ("DOJ") if that person will have unsupervised access to school campuses. Upon verification from DOJ that those persons fingerprinted have no record of a serious or violent felony, Vendor will so certify by signing and submitting to District the certification form attached as **Attachment B**. Vendor shall submit the names of those persons who have received clearance and are authorized to have unsupervised access to school campuses as indicated in the attached form. Any person whose name is not on the cleared list may not have such unsupervised access and Vendor must make arrangements with District for appropriate access for such persons. No person with a violent or serious felony as reported by DOJ may have access to the school campuses.
9. **LABOR COMPLIANCE:** Eight (8) hours of labor constitutes a legal day's work, and forty (40) hours constitutes a legal work week. Overtime as required by law or applicable collective bargaining agreement shall be paid for any work of more than eight (8) hours in any one calendar day or forty (40) hours in any one week, except as provided in Labor Code Sections 1810 through 1815. The District reserves the right to approve or disapprove the days scheduled for work and the hours during which work is in progress.

Vendor represents that the furniture to be supplied was fabricated at an offsite, permanent manufacturing facility, the location and existence of which is determined

wholly without regard to this Agreement, such that prevailing wages are not required hereunder.

10. WARRANTY: Vendor shall guarantee all products and services performed against all defects or failures of materials and workmanship as stated in **Attachment F**, Furniture Quantity Spreadsheet from the actual delivery and installation date as specified in the program document.
11. COMPLIANCE WITH WORKERS' COMPENSATION LAW: By executing this contract, Vendor certifies that it is aware of the provisions of Section 3700 of the Labor Code of the State of California which require every employer to be insured against liability for workers' compensation or to undertake self-insurance in accordance with the statutory requirements, and Vendor will comply with such provisions before commencing the performance of the Work. Vendor shall furnish the District with satisfactory evidence of the existence of workers' compensation coverage required herein within ten (10) calendar days following notice of intent to award of this Agreement.
12. INSURANCE: Within ten (10) calendar days following notice of intent to award of this Agreement, Vendor must furnish the District with a Certificate of Insurance substantiating the existence of (1) broad form comprehensive general liability (bodily injury, personal injury/advertising injury, property damage, contractual, and products/completed operations) and automobile liability insurance. The limit of liability for each such policy shall be no less than two million dollars (\$2,000,000) per occurrence/per Claim, with District and its governing board, employees, and volunteers added as additional insureds, on a primary basis, for each such policy. If any policy indicates that defense costs are included in the general aggregate limit, then the required general aggregate limits shall be four million dollars (\$4,000,000).  
  
All such policies and coverage must be maintained in full force and effect for at least one (1) year following completion of the Agreement. The Certificate of Insurance shall provide that at least thirty (30) days' prior written notice shall be served on District prior to the cancellation or change of such insurance, or ten (10) days' notice for failure to pay premiums. Said Certificate shall also provide that the insurer shall waive all rights of subrogation against the District and its governing board, employees, and volunteers for losses arising from work performed by Vendor for the District.
13. INSPECTION: All items shall be subject to inspection by the District. Inspection of the items shall not relieve Vendor from any obligation under this Agreement. Defective items shall be corrected by Vendor, and unsuitable items may be rejected, notwithstanding that defective work or materials was not identified in any inspection. Any items found defective before final acceptance shall be removed from the site by Vendor, who shall assume and pay the cost thereof without expense to the District, and shall be replaced by satisfactory items.
14. HAZARDOUS MATERIALS/SUBSTANCES: Any product delivered or supplied to District hereunder that is listed in the Hazardous Substances list of Regulations of the Director of Industrial Relations with the California Occupational Safety and Health Standards Board, or any product presenting a physical or health hazard as defined in

the California Code of Regulations, General Industry Safety Order, Section 5194 (T8CCR), Hazard Communication, must be accompanied by a Material Safety Data Sheet (MSDS) with the delivery/shipment. All shipments and containers must comply with the labeling requirements of Title 49 of the Code of Federal Regulations by identifying the hazardous substance, name and address of manufacturer, and appropriate hazard warning regarding potential hazards.

15. CHANGES TO THE WORK: Subject to legal requirements relating to competitive bidding, the District may require changes in, additions to, or deductions from the Work. Changes may be made pursuant to a written Change Order signed by the District, which shall state the agreement of the District and Vendor upon a) the scope of the change in the Work, b) the amount of the adjustment to the Contract Price, if any, and c) the adjustment to the delivery date, if any.

Vendor is required to immediately notify the District in writing if a manufacturer discontinues any awarded line item(s). The notice must reference the bid number and line item number with written proof from the manufacturer of the discontinued item(s). A replacement will be considered only if the proposed replacement is equal to or exceeds the specifications applicable to the discontinued line item(s), and is offered for an equal or lesser price. Vendor shall provide substantiating information when requesting consideration of a substitution as an equal.

In no event shall any change to the Work be approved which would cause the total amount to be paid under this Agreement to exceed the greater of ten percent (10%) of the original Contract Price or the amount specified in Public Contract Code section 20111(a).

16. CONTRACT CLOSE OUT: Prior to final payment hereunder, Vendor shall provide District with one tabbed binder with a table of contents, and one bookmarked PDF file(s) in electronic format, with final pricing sheet/model numbers and warranty information as well as contacts for all warranties. Binders must include warranties as required by each product specification.

17. TERMINATION:

- A. Termination for Convenience: The District may, at any time and for any reason, terminate, in whole or in part, this contract for the District's convenience. Termination shall be by written notice to Vendor. Upon receipt of such notice, Vendor shall, unless the notice directs otherwise, immediately discontinue Vendor's work and the placing of orders for or assembly of furniture in connection therewith. Upon receipt of notice of termination, Vendor shall provide the District with a copy of all of Vendor's executed purchase orders or supply contracts which are in process and the status of production; if such contracts do not include costs to terminate, then Vendor shall obtain such termination cost information and provide it to the District. The District shall direct Vendor in writing whether to terminate purchase orders and supply contracts then in process. Upon termination for convenience, Vendor shall be entitled to payment of: a) Contract price for compliant furniture delivered; and b) reasonable costs to terminate any purchase

orders or supply contracts entered into prior to the notice of termination, if the District directs that such contracts be terminated.

- B. Termination for Cause: The District also may terminate this Agreement, or any part of this Agreement, for cause if a) Vendor is insolvent or has made a general assignment for the benefit of creditors or b) Vendor materially breaches this contract. Termination shall be by written notice to Vendor, after five (5) days' written notice of and opportunity to cure any material breach. In the event of a termination for cause, Vendor shall not be entitled to receive payment until the Work is finished. At that time, Vendor shall be entitled to payment of the Contract Price, less the cost to secure a replacement vendor and complete the Work, *except that* Vendor shall not be entitled to be paid more than it would be entitled to be paid under a termination for convenience.
  - C. Conversion to Termination for Convenience: If this Agreement is terminated for cause and if it is later determined that the District was not entitled to terminate for cause, such termination automatically shall be converted to and treated as a termination for convenience.
  - D. Termination of Unsatisfactory Subcontractors: When any portion of the Work that has been subcontracted is not being prosecuted in a satisfactory manner, District may direct Vendor to terminate the subcontractor and substitute a subcontractor in accordance with the provisions of California Public Contract Code section 4107, at no added cost to District. Where a subcontractor is terminated under this provision, the subcontractor shall not again be employed on the Work.
  - E. Termination of Unsatisfactory Employees: If any person employed by Vendor is, in the opinion of the District, incompetent, intemperate, or disorderly, or otherwise fails to perform the Work with the skill required and in compliance with this Agreement, he or she shall be removed from the Work immediately, and shall not again be employed on the Work.
18. INDEMNITY: Vendor shall defend with counsel acceptable to the District, indemnify, and save harmless District and any of its officers, agents, employees, and other vendors from and against any and all losses, claims, demands, damages, costs, expenses, attorney's fees, or liability arising out of or in any way connected with Vendor's performance of the Work or with this Agreement, arising from any wrongful act, or any negligent act or omission to act, whether active or passive, on the part of Vendor or any of its agents, employees, or suppliers. Without limiting the foregoing, the defense and indemnity applies to any wrongful acts, or any actively or passively negligent acts or omissions to act, committed jointly or concurrently by Vendor (or any of its agents, employees, subcontractors or suppliers) and the District (or any of its officers, agents, employees, and other vendors). Vendor has no obligation to indemnify the District in contravention of Section 2782 of the Civil Code for the active or sole negligence or willful misconduct of the District. This obligation includes, without limitation, the obligation to defend and indemnify the District with respect to injuries to any person or property which arise from or are connected with or are caused or claimed to be caused by Vendor's failure to comply with all requirements contained in Education Code sections 45125.1, including, but not limited to, the

requirement prohibiting Vendor from using employees who may have contact with pupils who have been convicted or have charges pending for a felony as defined in Education Code section 45125.1. The defense and indemnification requirements extend to claims occurring after this Agreement is terminated or the Work is completed.

This indemnity and defense obligation is in no way limited by the minimum amount of insurance required to be maintained by Vendor.

19. NOTICE: Written notice required hereunder may be accomplished by personal delivery, United States mail, overnight mail, email confirmed by a delivery receipt, or any other form of commercially accepted communication. The written notice shall become effective upon delivery. Delivery is complete when the notice is delivered to the address identified below; or five days after mailing by U.S. mail; or upon actual delivery as evidenced by a delivery receipt.

NOTICE TO DISTRICT:  
5735 47<sup>th</sup> Avenue  
Sacramento, CA 95824  
Tina-Alvarez-Bevens@SCUSD.edu  
Fax: 916/399-2058  
Attn: Tina Alvarez Bevens

NOTICE TO VENDOR:  
1631 Alhambra Blvd #140  
Sacramento, CA 95816  
therrick@oneworkplace.com  
(530) 713-5341  
Attn: Taylor Herrick

20. COMPLIANCE WITH ANTI-DISCRIMINATION LAWS: Vendor shall comply with California Labor Code section 1735, which provides as follows:

A vendor shall not discriminate in the employment of persons upon public works on any basis listed in subdivision (a) of Section 12940 of the Government Code, as those bases are defined in Sections 12926 and 12926.1 of the Government Code, except as otherwise provided in Section 12940 of the Government Code. Every vendor for public works who violates this section is subject to all the penalties imposed for a violation of this chapter.

Without limitation to the above-quoted language, Vendor shall not discriminate against any employee or applicant for employment because of race, religion, color, sex, gender, national origin, or other class protected by Government Code section 12940(a). Vendor shall take affirmative actions to insure that applicants are employed, and that employees are treated during their employment, without regard to their race, religion, color, sex, gender, national origin, or other protected class, including without limitation with reference to the following: employment, promotion, demotion or transfer, recruitment or recruitment advertising, lay-off, termination, rates of pay or other form of compensation, and selection for training, including apprenticeship.

21. AUDIT: All books, records, and files of Vendor or any subcontractor connected with the performance of this Agreement shall be subject to examination and audit by the District for a period of three (3) years after final payment. Vendor shall preserve and cause all subcontractors to preserve such books, records, and files for the audit period.

22. GOVERNING LAW AND VENUE: This Agreement shall be governed by and construed under the laws of the State of California. In any dispute, venue shall be with the appropriate state or federal court located in Sacramento County. In any action or proceeding to enforce or interpret any provision of this Agreement, or where any provision hereof is validly asserted as a defense, the prevailing Party shall be entitled to receive, in addition to its costs, such sum as the court may adjudge reasonable as to attorneys' fees and costs, but not to exceed the rates paid to the District's outside counsel.
23. FORCE MAJEURE: The Parties shall be excused from performance during the time and to the extent that they are prevented from obtaining, delivering, or performing by act of God, fire, strike, loss of transportation facilities, act of terrorism or war, epidemic or pandemic, or commandeering of materials, products, plants or facilities by the government, when satisfactory evidence thereof is presented to the other Party, provided that it is satisfactorily established that the non-performance is not due to the fault or neglect of the Party not performing.
24. ENTIRE AGREEMENT: This Agreement, including all Contract Documents, contains the entire Agreement between the Parties with respect to the matters herein, and supersedes any previous agreements or understandings, oral or written, with respect to the subject matter hereof. There are no restrictions, promises, warranties or undertakings other than those set forth herein or referred to herein. The Agreement may be modified only by a written instrument signed by both Parties. No oral understanding or agreement not incorporated herein is binding on either Party.
25. SEVERABILITY: If any term, condition, or provision of this Agreement is held by a court of competent jurisdiction to be invalid, void, or unenforceable, then the remaining provisions will continue in full force and effect and shall not be affected, impaired, or invalidated in any way.
26. ASSIGNMENT OF AGREEMENT: Vendor shall not assign, transfer, or otherwise dispose of its obligations under this Agreement or any part thereof, or any right title, or interest therein, funds to the received hereunder, or any power to execute the same, without the consent in writing of the District.
27. EXECUTION OF CONTRACT: IN WITNESS WHEREOF, this agreement has been duly executed by

See Next Page for Signatures

**SACRAMENTO CITY  
UNIFIED SCHOOL DISTRICT**

**ONE WORKPLACE L. FERRARI**

Signed by:  
  
By: D2972921888C416...  
Janea Marking  
Chief Business Officer

02/25/2025

Date

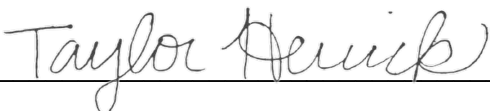
By: 

01/16/2025

Date

ATTACHMENT A

BID FORM AND PROPOSAL

To: Governing Board of the Sacramento City Unified School District ("District" or "Owner")

From: One Workplace L. Ferrari

(Proper Name of Bidder)

The undersigned declares that Bidder has read and understands the Contract Documents, including, without limitation, the Notice to Bidders and the Instructions to Bidders, and agrees and proposes to furnish all necessary labor, materials, and equipment to perform and furnish all work in accordance with the terms and conditions of the Contract Documents, including, without limitation, the Drawings and Specifications of SCUSD Bid#479-1, for the following project known as:

Project Name: Bowling Green Elementary School New Furniture

("Project" or "Contract") and will accept in full payment for that Work the following total lump sum amount, all taxes included:

One million three hundred and fifty five thousand nine hundred and nineteen dollars and three cents dollars \$ 1,355,919.03

**BASE BID**

Allowance: Owner

Fifty Thousand and NO/100 dollars \$50,000.00

**Owner Allowance**

One million four hundred and five thousand nine hundred and nineteen dollars and three cents dollars \$ 1,405,919.03

**TOTAL BID**

[REMAINDER OF PAGE INTENTIONALLY LEFT BLANK]



1. **Allowance.** The Bidder's Base Bid shall include a Fifty-Thousand and NO/100 Dollars, (\$50,000.00) allowance for Owner requested changes.

The above allowance shall only be allocated for Owner Requested items. Vendor shall not bill for or be due any portion of this allowance unless the District has identified specific work, Vendor has submitted a price for that work or the District has proposed a price for that work, the District has accepted the cost for that work, and the District has prepared a change order incorporating that work. Vendor hereby authorizes the District to execute a unilateral deductive change order at or near the end of the Project for all or any portion of the allowance not allocated. Any unused portion of the allowance will revert back to the District documented by a deductive change order.

2. The undersigned has reviewed the Work outlined in the Contract Documents and fully understands the scope of Work required in this Proposal, understands the furniture production, delivery, installation and project management function(s) is described in the Contract Documents, and that each Bidder who is awarded a contract shall be in fact a prime Vendor to the District, and agrees that its Proposal, if accepted by the District, will be the basis for the Bidder to enter into a contract with the District in accordance with the intent of the Contract Documents.
3. The undersigned has notified the District in writing of any discrepancies or omissions or of any doubt, questions, or ambiguities about the meaning of any of the Contract Documents, and has contacted the District's Owner Representative before bid date to verify the issuance of any clarifying Addenda.
4. The undersigned agrees to commence work under this Contract on the date established in the Contract Documents and to complete all work within the time specified in the Contract Documents.
5. The liquidated damages clause of the Attachment D – Special Provisions, Section 08 – Liquidated Damages is hereby acknowledged.
6. It is understood that the District reserves the right to reject this bid and that the bid shall remain open to acceptance and is irrevocable for a period of ninety (90) days.
7. The following documents are attached hereto:
  - Attachment B Vendor Certification of Compliance, Fingerprint and Criminal Background Check Certification.
  - Attachment A - Proposal Form B - Overview-Qtys-Costs as a PDF
  - Attachment F – Proposal Form B – Overview-Qtys-Costs in Excel on a USB Thumbdrive
8. Receipt and acceptance of the following Addenda is hereby acknowledged:

No. <u>1</u> , Dated <u>12/20/2024</u>	No. _____, Dated _____
No. <u>2</u> , Dated <u>01/02/2025</u>	No. _____, Dated _____
No. _____, Dated _____	No. _____, Dated _____

9. Bidder hereby certifies that Bidder is able to furnish labor that can work in harmony with all other elements of labor employed or to be employed on the Work.
10. Bidder represents that it is competent, knowledgeable, and has special skills with respect to the nature, extent, and inherent conditions of the Work to be performed. Bidder further acknowledges that there are certain peculiar and inherent conditions existent in the completion of the Work that may create, during the Work, unusual or peculiar unsafe conditions hazardous to persons and property.
11. Bidder expressly acknowledges that it is aware of such peculiar risks and that it has the skill and experience to foresee and to adopt protective measures to adequately and safely perform the Work with respect to such hazards.
12. Bidder expressly acknowledges that it is aware that if a false claim is knowingly submitted (as the terms "claim" and "knowingly" are defined in the California False Claims Act, Gov. Code, § 12650 et seq.), the District will be entitled to civil remedies set forth in the California False Claim Act. It may also be considered fraud and the Vendor may be subject to criminal prosecution.

Furthermore, Bidder hereby certifies to the District that all representations, certifications, and statements made by Bidder, as set forth in this bid form, are true and correct and are made under penalty of perjury.

Dated this 6th day of January 20 25

Name of Bidder: One Workplace L. Ferrari

Type of Organization: Furniture Dealer

Signature: Taylor Herrick

Print Name: Taylor Herrick

Title: Account Executive

Address of Bidder: 1631 Alhambra Blvd #140, Sacramento, CA 95816

Taxpayer Identification No. of Bidder: CA - 45162591, Federal - 77-0516002

Telephone Number: 530.713.5341

E-mail: therrick@oneworkplace.com Web Page: https://lesolutions.owp.space/

END OF DOCUMENT

Overview		
Project:	Bowling Green Elementary School Furniture	
Furniture Dealer:	One Workplace	
Main Point of Contact:	Taylor Herrick	
Phone Number:	530.713.5341	
Email Address:	<a href="mailto:therrick@oneworkplace.com">therrick@oneworkplace.com</a>	
<b>Furniture/FF&amp;E Total</b>	\$	975,498.86
Project Management	\$	34,142.46
Design	\$	34,142.46
Shipping/Freight	\$	78,039.91
Additional Costs <i>*Prevailing wage labor, installation, &amp; delivery.</i>	\$	136,569.84
Tax	\$	97,525.50
Contingency	\$	50,000.00
<b>Grand Total</b>	\$	1,405,919.03

**Notes:**

1. Please provide cutsheets in a PDF for all substituted products.
2. Highlight all substituted items in yellow on the spreadsheet
3. Any additional cost not listed to be placed in the "Additional Costs" row with notes.
4. Submit a copy of this Excel with your company name in the file name with your bid package.
5. If a discrepancy is found between the spreadsheet and the CAD file, Bidder to submit a RFI.

Team Member Information	Name	Email Address	Years Experience w/ Bidders Firm	Total Years Experience
Project Manager	Carolyn Brown	<a href="mailto:cbrown@oneworkplace.com">cbrown@oneworkplace.com</a>	32	32
Project Manager	Kelly Rice	<a href="mailto:kellyr@oneworkplace.com">kellyr@oneworkplace.com</a>	23	30
Project Manager	Terra Stoltz	<a href="mailto:terras@oneworkplace.com">terras@oneworkplace.com</a>	6	6
Lead Designer	Alex Villasenor	<a href="mailto:alexv@oneworkplace.com">alexv@oneworkplace.com</a>	4	15
Designer	Nicolette Rice	<a href="mailto:nicolletter@oneworkplace.com">nicolletter@oneworkplace.com</a>	2	10
Lead Installer	Juan Dimas	<a href="mailto:jdimas@oneworkplace.com">jdimas@oneworkplace.com</a>	7	9
Lead Installer	Seth Cranford	<a href="mailto:sethc@oneworkplace.com">sethc@oneworkplace.com</a>	7	9

**Notes to Bidders for Overview and Qtys Tabs:**

1. Any additional cost not listed to be placed in the "Additional Costs" row with notes.
2. On the Proposal Form B Qtys tab, highlight all items in yellow for which the Vendor has received an accepted substitution requests.
3. On the Proposal Form B Qtys tab, Insert a line under any item the Vendor has received an accepted substitution request for and included information for that approved substituted item.
4. Cutsheets in a PDF for all Pre-Bid approved substituted products must be included with bid.
5. If a discrepancy is found between any of these spreadsheets and Attachment C - Furniture Package and/or the Auto CAD file, (Which can be requested using the Attachment E - HMC File Release Agreement Furniture Package), Bidder to submit a Pre-Bid RFI by the date specified in
6. DO NOT DELETE the "For Reference Furniture Catalog Tab". It is an Excel Lookup Table for the Qtys Tab

## BOWLING GREEN - MCCOY

PRODUCT CODE	QUANTITY	ITEM	MANUFACTURER	MODEL	SIZE	NOTES	WARRANTY	COST PER UNIT	COST PER LINE ITEM
A101 Classroom - RSP									
S1	4	Task Chair	AMQ	Bodi Task Chair	20"D x 19"W x 37.25"-42.75"H -17.5"-23"SH	Syncro with Tension Adjuster & Locking Mechanism, Adjustable Arm with PU Pad, Lumbar, black multi-surface casters	10 years, including parts & labor	\$ 286.80	\$ 1,147.20
S3	15	Student Chair	Smith System	Numbers Stack Chair - 18"H	Varies by grade.		Limited lifetime	\$ 97.26	\$ 1,458.95
S4	5	Student Chair	Smith System	Flavor Noodle - 18"H	Varies by grade.		12 years; lifetime on metal frames	\$ 126.59	\$ 632.94
S6	3	Rocker Stool	MooreCo	Hierarchy Grow Stool	Adjustable 14"H-18"H	No arms.	10 years	\$ 76.47	\$ 229.41
T3	2	Activity Table	Smith System	Elemental Rectangle Table	30"D x 60"W x adjustable 19" - 33" H	Provide casters.	12 years; lifetime on metal frames	\$ 321.41	\$ 642.82
T4	2	Activity Table	Smith System	Elemental Half Moon Table	30"D x 72"W x adjustable 19" - 33" H	Provide casters.	12 years; lifetime on metal frames	\$ 346.82	\$ 693.65
T5	1	Activity Table	Smith System	Elemental Horseshoe Table	57" D x 66" W x adjustable 19" - 33" H	Provide casters.	12 years; lifetime on metal frames	\$ 625.88	\$ 625.88
D1	1	Height Adjustable Table	ESI/Fellowes	Victory Series, 2-Leg HAT Base w/ top to match student desks	60" W x 30" D	Top to match student desks.	Limited lifetime	\$ 622.09	\$ 622.09
D3	2	Student Desk	Smith System	Silhouette Student Desk	24" D x 27" W x adjustable 24" - 34" H	Provide book box and casters.	12 years; lifetime on metal frames	\$ 247.53	\$ 495.06
D5	1	Lectern	Smith System	Motum Mobile Lectern	24" D x 24" W x adjustable 30" - 44" H	Laminate to match teacher desk. Provide cascade laptop shelf and right handed door. <b>**Please note, the cascade laptop shelf is not compatible with this product</b>	Limited lifetime; 12 years on casters	\$ 939.76	\$ 939.76
L6	1	Double Lounge	Smith System	Flowform Learn Lounge Double Seat	58 1/2" W x 29 1/4" D x 18" H	0	5 years	\$ 1,210.82	\$ 1,210.82
ST2	1	Mobile Pedestal Storage	Steelcase	Mobile Box/File Pedestal	15" W x 22 7/8" D x 22" H	With cushion top.	Lifetime; 5 years on seat textiles.	\$ 318.92	\$ 318.92
ST3	1	Classroom Storage	Smith System	Cascade Mega-Cabinet (24 Totes)	19" D x 42 3/8" W x 43 5/16" H	Provide 3" totes, casters, and markerboard back.	Lifetime; 1 year on markerboard back	\$ 1,114.35	\$ 1,114.35
ST9	2	Classroom Storage	Smith System	Cascade Mega-Tower w/ Shelves	19" D x 43" W x 61 3/8" H	Provide casters and markerboard back.	Lifetime; 1 year on markerboard back	\$ 884.24	\$ 1,768.47
ST10	2	Classroom Storage	Smith System	Cascade Mega-Tower w/ Shelves	19" D x 43" W x 61 3/8" H	Provide casters, markerboard back, and lockable doors.	Lifetime; 1 year on markerboard back	\$ 1,072.47	\$ 2,144.94
ST20	1	Classroom Storage	Smith System	Cascade Mega-Tower w/ Shelves	19" D x 43" W x 61 3/8" H	Provide casters and markerboard back. Totes: 9 x 3", 9 x 6", 3 x 12"	Lifetime; 1 year on markerboard back	\$ 1,330.35	\$ 1,330.35
ST22	1	Classroom Storage	Smith System	Cascade Mega-Tower w/ Shelves	19" D x 43" W x 61 3/8" H	Provide casters, markerboard back, and lockable doors. Totes: 9 x 3", 9 x 6", 3 x 12"	Lifetime; 1 year on markerboard back	\$ 1,555.76	\$ 1,555.76
R3	1	Rug	Carpets for Kids	Tranquil Mountains Round Rug	6' DIA.	0	Limited Lifetime	\$ 150.88	\$ 150.88
MF5	1	Lounge Screen	Smith System	Flowform Learn Lounge Screen	96" W x 12" D x 47 3/4" H	0	2 years	\$ 1,037.18	\$ 1,037.18
A102 Classroom - General Ed. Support									
S1	5	Task Chair	AMQ	Bodi Task Chair	20"D x 19"W x 37.25"-42.75"H -17.5"-23"SH	Syncro with Tension Adjuster & Locking Mechanism, Adjustable Arm with PU Pad, Lumbar, black multi-surface casters	10 years, including parts & labor	\$ 286.80	\$ 1,434.00
S3	24	Student Chair	Smith System	Numbers Stack Chair - 18"H	Varies by grade.		Limited lifetime	\$ 97.26	\$ 2,334.32
T3	4	Activity Table	Smith System	Elemental Rectangle Table	30"D x 60"W x adjustable 19" - 33" H	Provide casters.	12 years; lifetime on metal frames	\$ 321.41	\$ 1,285.65
T5	4	Activity Table	Smith System	Elemental Horseshoe Table	57" D x 66" W x adjustable 19" - 33" H	Provide casters.	12 years; lifetime on metal frames	\$ 625.88	\$ 2,503.53
D1	1	Height Adjustable Table	ESI/Fellowes	Victory Series, 2-Leg HAT Base w/ top to match student desks	60" W x 30" D	Top to match student desks.	Limited lifetime	\$ 622.09	\$ 622.09
D5	1	Lectern	Smith System	Motum Mobile Lectern	24" D x 24" W x adjustable 30" - 44" H	Laminate to match teacher desk. Provide cascade laptop shelf and right handed door. <b>**Please note, the cascade laptop shelf is not compatible with this product</b>	Limited lifetime; 12 years on casters	\$ 939.76	\$ 939.76
ST2	1	Mobile Pedestal Storage	Steelcase	Mobile Box/File Pedestal	15" W x 22 7/8" D x 22" H	With cushion top.	Lifetime; 5 years on seat textiles.	\$ 318.92	\$ 318.92
ST5	1	Classroom Storage	Smith System	Cascade Mega-Tower (36 Totes)	19" D x 43" W x 61 3/8" H	Provide 3" totes, casters, and markerboard	Lifetime; 1 year on markerboard back	\$ 1,433.41	\$ 1,433.41
ST7	1	Classroom Storage	Smith System	Cascade Mid-Cabinet w/ Shelves	19" D x 28 5/8" W x 43 5/16" H	Provide lockable doors, casters, markerboard <b>**Please note, a markerboard back is not compatible with this product.</b>	Lifetime; 1 year on markerboard back	\$ 594.82	\$ 594.82
ST9	1	Classroom Storage	Smith System	Cascade Mega-Tower w/ Shelves	19" D x 43" W x 61 3/8" H	Provide casters and markerboard back.	Lifetime; 1 year on markerboard back	\$ 884.24	\$ 884.24
R1	1	Rug	Carpets for Kids	Calmng Colors A Place For Everyone Carpets	9' D x 12' W	0	10 years	\$ 319.94	\$ 319.94
B101 Clerk and Waiting Area									
S1	2	Task Chair	AMQ	Bodi Task Chair	20"D x 19"W x 37.25"-42.75"H -17.5"-23"SH	Syncro with Tension Adjuster & Locking Mechanism, Adjustable Arm with PU Pad, Lumbar, black multi-surface casters	10 years, including parts & labor	\$ 264.98	\$ 529.96
S8	3	Guest Chair	StOnit	Rio Four Leg Armless Chair	18.2"D x 21.2"W x 33.4"H x 17.9"SH	0	Lifetime	\$ 129.65	\$ 388.94
D2	3	Height Adjustable Table	ESI/Fellowes	Victory Series, 2-Leg HAT Base w/ top to match desk systems	60" W x 30" D	Provide modesty screen. Top to match office.	Limited lifetime	\$ 548.78	\$ 1,646.33
DS4	2	Panel	Steelcase	Answer Panel	30" H (width varies)	0	Limited lifetime	\$ 746.43	\$ 1,492.86
ST2	1	Mobile Pedestal Storage	Steelcase	Mobile Box/File Pedestal	15" W x 22 7/8 X 22"H	With cushion top.	Lifetime; 5 years on seat textiles.	\$ 318.92	\$ 318.92
B102 Office - Principal									
S1	1	Task Chair	AMQ	Bodi Task Chair	20"D x 19"W x 37.25"-42.75"H -17.5"-23"SH	Syncro with Tension Adjuster & Locking Mechanism, Adjustable Arm with PU Pad, Lumbar, black multi-surface casters	10 years, including parts & labor	\$ 286.80	\$ 286.80
S5	6	Guest Chair	9to5	Lily Guest Chair	25" W x 24" D x adjustable 31.5" H	4-leg frame	Lifetime	\$ 643.88	\$ 3,863.26
T1	1	Conference Table	ERG	Structure Conference Table	36" W x 60" L x 29" H	Community legs, integrated power.	5 years	\$ 2,388.07	\$ 2,388.07
DS1	1	Desk System 1	Steelcase	Currency Desk Systems	See item description	See item list for components.	Limited lifetime; 12 years on laminate	\$ 2,575.70	\$ 2,575.70
ST12	1	4 Drawer Lateral File	SAFECO	4-Drawer Lateral File	30"W x 18 5/8"D x 52 1/2"H	0	Lifetime	\$ 871.56	\$ 871.56
ST15	1	Office Storage	Steelcase	Currency Bookcase	15" D x 30" W x 54" H	0	Limited lifetime; 12 years on laminate	\$ 426.85	\$ 426.85
B106 Conference Room/Storage									

Docusign Envelope ID: 7997B15A-2CA8-46C8-9673-073E1255A1B6

PRODUCT CODE	QUANTITY	ITEM	MANUFACTURER	MODEL	SIZE	NOTES	WARRANTY	COST PER UNIT	COST PER LINE ITEM
S5	6	Guest Chair	9to5	Lily Guest Chair	25" W x 24" D x adjustable 31.5" H	4-leg frame	Lifetime	\$ 643.88	\$ 3,863.26
T1	1	Conference Table	ERG	Surfside Conference Table	36" W x 60" L x 29" H	Community legs, integrated power.	5 years	\$ 2,388.07	\$ 2,388.07
ST12	4	4 Drawer Lateral File	SAFCo	4-Drawer Lateral File	30"W x 18 5/8"D x 52 1/2"H	0	Lifetime	\$ 871.56	\$ 3,486.22
B107 Workroom									
S8	8	Guest Chair	StOnIt	Rio Four Leg Armless Chair	18.2"D x 21.2"W x 33.4"H x 17.9"SH	0	Lifetime	\$ 129.65	\$ 1,037.18
T3	2	Activity Table	Smith System	Elemental Rectangle Table	30"D x 60"W x adjustable 19" - 33" H	Provide casters.	12 years; lifetime on metal frames	\$ 321.41	\$ 642.82
B111 Nurse									
S1	1	Task Chair	AMQ	Bodi Task Chair	20"D x 19"W x 37.25"-42.75"H -17.5"-23"SH	Syncro with Tension Adjuster & Locking Mechanism, Adjustable Arm with PU Pad, Lumbar, black multi-surface casters	10 years, including parts & labor	\$ 286.80	\$ 286.80
T7	1	Treatment Table	Fleetwood	Recovery Couch	72"W x 27"D x 18"H	0	Limited lifetime	\$ 1,153.00	\$ 1,153.00
D1	1	Height Adjustable Table	ESI/Fellowes	Victory Series, 2-Leg HAT Base w/ top to match student desks	60" W x 30" D	Top to match student desks.	Limited lifetime	\$ 548.78	\$ 548.78
ST2	1	Mobile Pedestal Storage	Steelcase	Mobile Box/File Pedestal	15" W x 22 7/8" D x 22" H	With cushion top.	Lifetime; 5 years on seat textiles.	\$ 318.92	\$ 318.92
C103 Classroom - Grade 4									
S1	1	Task Chair	AMQ	Bodi Task Chair	20"D x 19"W x 37.25"-42.75"H -17.5"-23"SH	Syncro with Tension Adjuster & Locking Mechanism, Adjustable Arm with PU Pad, Lumbar, black multi-surface casters	10 years, including parts & labor	\$ 286.80	\$ 286.80
S3	34	Student Chair	Smith System	Numbers Stack Chair - 16"H	Varies by grade.		Limited lifetime	\$ 95.16	\$ 3,235.37
S6	4	Rocker Stool	MooreCo	Hierarchy Grow Stool	Adjustable 14"H-18"H	No arms.	10 years	\$ 76.47	\$ 305.88
T3	1	Activity Table	Smith System	Elemental Rectangle Table	30"D x 60"W x adjustable 19" - 33" H	Provide casters.	12 years; lifetime on metal frames	\$ 321.41	\$ 321.41
D1	1	Height Adjustable Table	ESI/Fellowes	Victory Series, 2-Leg HAT Base w/ top to match student desks	60" W x 30" D	Top to match student desks.	Limited lifetime	\$ 622.09	\$ 622.09
D3	34	Student Desk	Smith System	Silhouette Student Desk	24" D x 27" W x adjustable 24" - 34" H	Provide book box and casters.	12 years; lifetime on metal frames	\$ 247.53	\$ 8,416.00
D5	1	Lectern	Smith System	Motum Mobile Lectern	24" D x 24" W x adjustable 30" - 44" H	Laminate to match teacher desk. Provide cascade laptop shelf and right handed door. <i>**Please note, the cascade laptop shelf is not compatible with this product.</i>	Limited lifetime; 12 years on casters	\$ 939.76	\$ 939.76
ST2	1	Mobile Pedestal Storage	Steelcase	Mobile Box/File Pedestal	15" W x 22 7/8" D x 22" H	With cushion top.	Lifetime; 5 years on seat textiles.	\$ 318.92	\$ 318.92
ST5	1	Classroom Storage	Smith System	Cascade Mega-Tower (36 Totes)	19" D x 43" W x 61 3/8" H	Provide 3" totes, casters, and markerboard back.	Lifetime; 1 year on markerboard back	\$ 1,433.41	\$ 1,433.41
ST8	1	Classroom Storage	Smith System	Cascade Mid-Cabinet w/ Shelves	19" D x 28 5/8" W x 43 5/16" H	Provide casters and markerboard back. <i>**Please note, the markerboard back is not compatible with this product.</i>	Lifetime; 1 year on markerboard back	\$ 487.06	\$ 487.06
ST9	2	Classroom Storage	Smith System	Cascade Mega-Tower w/ Shelves	19" D x 43" W x 61 3/8" H	Provide casters and markerboard back.	Lifetime; 1 year on markerboard back	\$ 884.24	\$ 1,768.47
ST10	3	Classroom Storage	Smith System	Cascade Mega-Tower w/ Shelves	19" D x 43" W x 61 3/8" H	Provide casters, markerboard back, and lockable doors.	Lifetime; 1 year on markerboard back	\$ 1,072.47	\$ 3,217.41
C104 Classroom - Grade 4									
S1	1	Task Chair	AMQ	Bodi Task Chair	20"D x 19"W x 37.25"-42.75"H -17.5"-23"SH	Syncro with Tension Adjuster & Locking Mechanism, Adjustable Arm with PU Pad, Lumbar, black multi-surface casters	10 years, including parts & labor	\$ 286.80	\$ 286.80
S3	34	Student Chair	Smith System	Numbers Stack Chair - 16"H	Varies by grade.		Limited lifetime	\$ 95.16	\$ 3,235.37
S6	4	Rocker Stool	MooreCo	Hierarchy Grow Stool	Adjustable 14"H-18"H	No arms.	10 years	\$ 76.47	\$ 305.88
T3	1	Activity Table	Smith System	Elemental Rectangle Table	30"D x 60"W x adjustable 19" - 33" H	Provide casters.	12 years; lifetime on metal frames	\$ 321.41	\$ 321.41
D1	1	Height Adjustable Table	ESI/Fellowes	Victory Series, 2-Leg HAT Base w/ top to match student desks	60" W x 30" D	Top to match student desks.	Limited lifetime	\$ 622.09	\$ 622.09
D3	34	Student Desk	Smith System	Silhouette Student Desk	24" D x 27" W x adjustable 24" - 34" H	Provide book box and casters.	12 years; lifetime on metal frames	\$ 247.53	\$ 8,416.00
D5	1	Lectern	Smith System	Motum Mobile Lectern	24" D x 24" W x adjustable 30" - 44" H	Laminate to match teacher desk. Provide cascade laptop shelf and right handed door. <i>**Please note, the cascade laptop shelf is not compatible with this product.</i>	Limited lifetime; 12 years on casters	\$ 939.76	\$ 939.76
ST2	1	Mobile Pedestal Storage	Steelcase	Mobile Box/File Pedestal	15" W x 22 7/8" D x 22" H	With cushion top.	Lifetime; 5 years on seat textiles.	\$ 318.92	\$ 318.92
ST5	1	Classroom Storage	Smith System	Cascade Mega-Tower (36 Totes)	19" D x 43" W x 61 3/8" H	Provide 3" totes, casters, and markerboard back.	Lifetime; 1 year on markerboard back	\$ 1,433.41	\$ 1,433.41
ST8	1	Classroom Storage	Smith System	Cascade Mid-Cabinet w/ Shelves	19" D x 28 5/8" W x 43 5/16" H	Provide casters and markerboard back. <i>**Please note, the markerboard back is not compatible with this product.</i>	Lifetime; 1 year on markerboard back	\$ 487.06	\$ 487.06
ST9	2	Classroom Storage	Smith System	Cascade Mega-Tower w/ Shelves	19" D x 43" W x 61 3/8" H	Provide casters and markerboard back.	Lifetime; 1 year on markerboard back	\$ 884.24	\$ 1,768.47
ST10	3	Classroom Storage	Smith System	Cascade Mega-Tower w/ Shelves	19" D x 43" W x 61 3/8" H	Provide casters, markerboard back, and lockable doors.	Lifetime; 1 year on markerboard back	\$ 1,072.47	\$ 3,217.41
C105 Classroom - Grade 5									
S1	1	Task Chair	AMQ	Bodi Task Chair	20"D x 19"W x 37.25"-42.75"H -17.5"-23"SH	Syncro with Tension Adjuster & Locking Mechanism, Adjustable Arm with PU Pad, Lumbar, black multi-surface casters	10 years, including parts & labor	\$ 286.80	\$ 286.80
S3	34	Student Chair	Smith System	Numbers Stack Chair - 18"H	Varies by grade.		Limited lifetime	\$ 97.26	\$ 3,306.95
S6	4	Rocker Stool	MooreCo	Hierarchy Grow Stool	Adjustable 14"H-18"H	No arms.	10 years	\$ 76.47	\$ 305.88
T3	1	Activity Table	Smith System	Elemental Rectangle Table	30"D x 60"W x adjustable 19" - 33" H	Provide casters.	12 years; lifetime on metal frames	\$ 321.41	\$ 321.41
D1	1	Height Adjustable Table	ESI/Fellowes	Victory Series, 2-Leg HAT Base w/ top to match student desks	60" W x 30" D	Top to match student desks.	Limited lifetime	\$ 622.09	\$ 622.09
D3	34	Student Desk	Smith System	Silhouette Student Desk	24" D x 27" W x adjustable 24" - 34" H	Provide book box and casters.	12 years; lifetime on metal frames	\$ 247.53	\$ 8,416.00
D5	1	Lectern	Smith System	Motum Mobile Lectern	24" D x 24" W x adjustable 30" - 44" H	Laminate to match teacher desk. Provide cascade laptop shelf and right handed door. <i>**Please note, the cascade laptop shelf is not compatible with this product.</i>	Limited lifetime; 12 years on casters	\$ 939.76	\$ 939.76
ST2	1	Mobile Pedestal Storage	Steelcase	Mobile Box/File Pedestal	15" W x 22 7/8" D x 22" H	With cushion top.	Lifetime; 5 years on seat textiles.	\$ 318.92	\$ 318.92
ST5	1	Classroom Storage	Smith System	Cascade Mega-Tower (36 Totes)	19" D x 43" W x 61 3/8" H	Provide 3" totes, casters, and markerboard back.	Lifetime; 1 year on markerboard back	\$ 1,433.41	\$ 1,433.41

PRODUCT CODE	QUANTITY	ITEM	MANUFACTURER	MODEL	SIZE	NOTES	WARRANTY	COST PER UNIT	COST PER LINE ITEM
ST8	1	Classroom Storage	Smith System	Cascade Mid-Cabinet w/ Shelves	19" D x 28 5/8" W x 43 5/16" H	Provide casters and markerboard back. <b>**Please note, the markerboard back is not compatible with this product.</b>	Lifetime; 1 year on markerboard back	\$ 487.06	\$ 487.06
ST9	2	Classroom Storage	Smith System	Cascade Mega-Tower w/ Shelves	19" D x 43" W x 61 3/8" H	Provide casters and markerboard back.	Lifetime; 1 year on markerboard back	\$ 884.24	\$ 1,768.47
ST10	3	Classroom Storage	Smith System	Cascade Mega-Tower w/ Shelves	19" D x 43" W x 61 3/8" H	Provide casters, markerboard back, and lockable doors.	Lifetime; 1 year on markerboard back	\$ 1,072.47	\$ 3,217.41
C106 Classroom - Grade 5									
S1	1	Task Chair	AMQ	Bodi Task Chair	20"D x 19"W x 37.25"-42.75"H -17.5"-23"SH	Syncro with Tension Adjuster & Locking Mechanism, Adjustable Arm with PU Pad, Lumbar, black multi-surface casters	10 years, including parts & labor	\$ 286.80	\$ 286.80
S3	34	Student Chair	Smith System	Numbers Stack Chair - 18"H	Varies by grade.		Limited lifetime	\$ 97.26	\$ 3,306.95
S6	4	Rocker Stool	MooreCo	Hierarchy Grow Stool	Adjustable 14"H-18"H	No arms.	10 years	\$ 76.47	\$ 305.88
T3	1	Activity Table	Smith System	Elemental Rectangle Table	30"D x 60"W x adjustable 19" - 33" H	Provide casters.	12 years; lifetime on metal frames	\$ 321.41	\$ 321.41
D1	1	Height Adjustable Table	ESI/Fellowes	Victory Series, 2-Leg HAT Base w/ top to match student desks	60" W x 30" D	Top to match student desks.	Limited lifetime	\$ 622.09	\$ 622.09
D3	34	Student Desk	Smith System	Silhouette Student Desk	24" D x 27" W x adjustable 24" - 34" H	Provide book box and casters.	12 years; lifetime on metal frames	\$ 247.53	\$ 8,416.00
D5	1	Lectern	Smith System	Motum Mobile Lectern	24" D x 24" W x adjustable 30" - 44" H	Laminate to match teacher desk. Provide cascade laptop shelf and right handed door. <b>**Please note, the cascade laptop shelf is not compatible with this product.</b>	Limited lifetime; 12 years on casters	\$ 939.76	\$ 939.76
ST2	1	Mobile Pedestal Storage	Steelcase	Mobile Box/File Pedestal	15" W x 22 7/8" D x 22" H	With cushion top.	Lifetime; 5 years on seat textiles.	\$ 318.92	\$ 318.92
ST5	1	Classroom Storage	Smith System	Cascade Mega-Tower (36 Totes)	19" D x 43" W x 61 3/8" H	Provide 3" totes, casters, and markerboard back.	Lifetime; 1 year on markerboard back	\$ 1,433.41	\$ 1,433.41
ST8	1	Classroom Storage	Smith System	Cascade Mid-Cabinet w/ Shelves	19" D x 28 5/8" W x 43 5/16" H	Provide casters and markerboard back. <b>**Please note, the markerboard back is not compatible with this product.</b>	Lifetime; 1 year on markerboard back	\$ 487.06	\$ 487.06
ST9	2	Classroom Storage	Smith System	Cascade Mega-Tower w/ Shelves	19" D x 43" W x 61 3/8" H	Provide casters and markerboard back.	Lifetime; 1 year on markerboard back	\$ 884.24	\$ 1,768.47
ST10	3	Classroom Storage	Smith System	Cascade Mega-Tower w/ Shelves	19" D x 43" W x 61 3/8" H	Provide casters, markerboard back, and lockable doors.	Lifetime; 1 year on markerboard back	\$ 1,072.47	\$ 3,217.41
D101 Counselor									
S3	8	Student Chair	Smith System	Numbers Stack Chair - 18"H	Varies by grade.		Limited lifetime	\$ 97.26	\$ 778.11
T3	2	Activity Table	Smith System	Elemental Rectangle Table	30"D x 60"W x adjustable 19" - 33" H	Provide casters.	12 years; lifetime on metal frames	\$ 321.41	\$ 642.82
D102 Classroom - Grade 4/5									
S1	1	Task Chair	AMQ	Bodi Task Chair	20"D x 19"W x 37.25"-42.75"H -17.5"-23"SH	Syncro with Tension Adjuster & Locking Mechanism, Adjustable Arm with PU Pad, Lumbar, black multi-surface casters	10 years, including parts & labor	\$ 286.80	\$ 286.80
S3	34	Student Chair	Smith System	Numbers Stack Chair - 16"H	Varies by grade.		Limited lifetime	\$ 95.16	\$ 3,235.37
S6	4	Rocker Stool	MooreCo	Hierarchy Grow Stool	Adjustable 14"H-18"H	No arms.	10 years	\$ 76.47	\$ 305.88
T3	1	Activity Table	Smith System	Elemental Rectangle Table	30"D x 60"W x adjustable 19" - 33" H	Provide casters.	12 years; lifetime on metal frames	\$ 321.41	\$ 321.41
D1	1	Height Adjustable Table	ESI/Fellowes	Victory Series, 2-Leg HAT Base w/ top to match student desks	60" W x 30" D	Top to match student desks.	Limited lifetime	\$ 622.09	\$ 622.09
D3	34	Student Desk	Smith System	Silhouette Student Desk	24" D x 27" W x adjustable 24" - 34" H	Provide book box and casters.	12 years; lifetime on metal frames	\$ 247.53	\$ 8,416.00
D5	1	Lectern	Smith System	Motum Mobile Lectern	24" D x 24" W x adjustable 30" - 44" H	Laminate to match teacher desk. Provide cascade laptop shelf and right handed door. <b>**Please note, the cascade laptop shelf is not compatible with this product.</b>	Limited lifetime; 12 years on casters	\$ 939.76	\$ 939.76
ST2	1	Mobile Pedestal Storage	Steelcase	Mobile Box/File Pedestal	15" W x 22 7/8" D x 22" H	With cushion top.	Lifetime; 5 years on seat textiles.	\$ 318.92	\$ 318.92
ST5	1	Classroom Storage	Smith System	Cascade Mega-Tower (36 Totes)	19" D x 43" W x 61 3/8" H	Provide 3" totes, casters, and markerboard back.	Lifetime; 1 year on markerboard back	\$ 1,433.41	\$ 1,433.41
ST8	1	Classroom Storage	Smith System	Cascade Mid-Cabinet w/ Shelves	19" D x 28 5/8" W x 43 5/16" H	Provide casters and markerboard back. <b>**Please note, the markerboard back is not compatible with this product.</b>	Lifetime; 1 year on markerboard back	\$ 487.06	\$ 487.06
ST9	2	Classroom Storage	Smith System	Cascade Mega-Tower w/ Shelves	19" D x 43" W x 61 3/8" H	Provide casters and markerboard back.	Lifetime; 1 year on markerboard back	\$ 884.24	\$ 1,768.47
ST10	3	Classroom Storage	Smith System	Cascade Mega-Tower w/ Shelves	19" D x 43" W x 61 3/8" H	Provide casters, markerboard back, and lockable doors.	Lifetime; 1 year on markerboard back	\$ 1,072.47	\$ 3,217.41
E104 Classroom - Grade 6									
S1	1	Task Chair	AMQ	Bodi Task Chair	20"D x 19"W x 37.25"-42.75"H -17.5"-23"SH	Syncro with Tension Adjuster & Locking Mechanism, Adjustable Arm with PU Pad, Lumbar, black multi-surface casters	10 years, including parts & labor	\$ 286.80	\$ 286.80
S3	34	Student Chair	Smith System	Numbers Stack Chair - 18"H	Varies by grade.		Limited lifetime	\$ 97.26	\$ 3,306.95
S6	4	Rocker Stool	MooreCo	Hierarchy Grow Stool	Adjustable 14"H-18"H	No arms.	10 years	\$ 76.47	\$ 305.88
T3	1	Activity Table	Smith System	Elemental Rectangle Table	30"D x 60"W x adjustable 19" - 33" H	Provide casters.	12 years; lifetime on metal frames	\$ 321.41	\$ 321.41
D1	1	Height Adjustable Table	ESI/Fellowes	Victory Series, 2-Leg HAT Base w/ top to match student desks	60" W x 30" D	Top to match student desks.	Limited lifetime	\$ 622.09	\$ 622.09
D3	34	Student Desk	Smith System	Silhouette Student Desk	24" D x 27" W x adjustable 24" - 34" H	Provide book box and casters.	12 years; lifetime on metal frames	\$ 247.53	\$ 8,416.00
D5	1	Lectern	Smith System	Motum Mobile Lectern	24" D x 24" W x adjustable 30" - 44" H	Laminate to match teacher desk. Provide cascade laptop shelf and right handed door. <b>**Please note, the cascade laptop shelf is not compatible with this product.</b>	Limited lifetime; 12 years on casters	\$ 939.76	\$ 939.76
ST2	1	Mobile Pedestal Storage	Steelcase	Mobile Box/File Pedestal	15" W x 22 7/8" D x 22" H	With cushion top.	Lifetime; 5 years on seat textiles.	\$ 318.92	\$ 318.92
ST5	1	Classroom Storage	Smith System	Cascade Mega-Tower (36 Totes)	19" D x 43" W x 61 3/8" H	Provide 3" totes, casters, and markerboard back.	Lifetime; 1 year on markerboard back	\$ 1,433.41	\$ 1,433.41

Docusign Envelope ID: 7997B15A-2CA8-46C8-9673-073E1255A1B6

PRODUCT CODE	QUANTITY	ITEM	MANUFACTURER	MODEL	SIZE	NOTES	WARRANTY	COST PER UNIT	COST PER LINE ITEM
ST8	1	Classroom Storage	Smith System	Cascade Mid-Cabinet w/ Shelves	19" D x 28 5/8" W x 43 5/16" H	Provide casters and markerboard back. **Please note, the markerboard back is not compatible with this product.	Lifetime; 1 year on markerboard back	\$ 487.06	\$ 487.06
ST9	2	Classroom Storage	Smith System	Cascade Mega-Tower w/ Shelves	19" D x 43" W x 61 3/8" H	Provide casters and markerboard back.	Lifetime; 1 year on markerboard back	\$ 884.24	\$ 1,768.47
ST10	3	Classroom Storage	Smith System	Cascade Mega-Tower w/ Shelves	19" D x 43" W x 61 3/8" H	Provide casters, markerboard back, and lockable doors.	Lifetime; 1 year on markerboard back	\$ 1,072.47	\$ 3,217.41
E106 Classroom - Grade 6									
S1	1	Task Chair	AMQ	Bodi Task Chair	20"D x 19"W x 37.25"-42.75"H -17.5"-23"SH	Syncro with Tension Adjuster & Locking Mechanism, Adjustable Arm with PU Pad, Lumbar, black multi-surface casters	10 years, including parts & labor	\$ 286.80	\$ 286.80
S1	34	Student Chair	Smith System	Numbers Stack Chair - 18"H	26" W x 26 D x adjustable 38 1/2 - 43 1/2		Limited lifetime; 12 years on casters	\$ 97.26	\$ 3,306.95
S6	4	Rocker Stool	MooreCo	Hierarchy Grow Stool	Adjustable 14"H-18"H	No arms.	10 years	\$ 76.47	\$ 305.88
T3	1	Activity Table	Smith System	Elemental Rectangle Table	30"D x 60"W x adjustable 19" - 33" H	Provide casters.	12 years; lifetime on metal frames	\$ 321.41	\$ 321.41
D1	1	Height Adjustable Table	ESI/Fellowes	Victory Series, 2-Leg HAT Base w/ top to match student desks	60" W x 30" D	Top to match student desks.	Limited lifetime	\$ 622.09	\$ 622.09
D3	34	Student Desk	Smith System	Silhouette Student Desk	24" D x 27" W x adjustable 24" - 34" H	Provide book box and casters.	12 years; lifetime on metal frames	\$ 247.53	\$ 8,416.00
D5	1	Lectern	Smith System	Motum Mobile Lectern	24" D x 24" W x adjustable 30" - 44" H	Laminate to match teacher desk. Provide cascade laptop shelf and right handed door. **Please note, the cascade laptop shelf is not compatible with this product.	Limited lifetime; 12 years on casters	\$ 939.76	\$ 939.76
ST2	1	Mobile Pedestal Storage	Steelcase	Mobile Box/File Pedestal	15" W x 22 7/8" D x 22" H	With cushion top.	Lifetime; 5 years on seat textiles.	\$ 318.92	\$ 318.92
ST5	1	Classroom Storage	Smith System	Cascade Mega-Tower (36 Totes)	19" D x 43" W x 61 3/8" H	Provide 3" totes, casters, and markerboard back.	Lifetime; 1 year on markerboard back	\$ 1,433.41	\$ 1,433.41
ST8	1	Classroom Storage	Smith System	Cascade Mid-Cabinet w/ Shelves	19" D x 28 5/8" W x 43 5/16" H	Provide casters and markerboard back. **Please note, the markerboard back is not compatible with this product.	Lifetime; 1 year on markerboard back	\$ 487.06	\$ 487.06
ST9	2	Classroom Storage	Smith System	Cascade Mega-Tower w/ Shelves	19" D x 43" W x 61 3/8" H	Provide casters and markerboard back.	Lifetime; 1 year on markerboard back	\$ 884.24	\$ 1,768.47
ST10	3	Classroom Storage	Smith System	Cascade Mega-Tower w/ Shelves	19" D x 43" W x 61 3/8" H	Provide casters, markerboard back, and lockable doors.	Lifetime; 1 year on markerboard back	\$ 1,072.47	\$ 3,217.41
E107 Testing									
S3	2	Student Chair	Smith System	Numbers Stack Chair - 18"H	Varies by grade.		Limited lifetime	\$ 97.26	\$ 194.53
T3	1	Activity Table	Smith System	Elemental Rectangle Table	30"D x 60"W x adjustable 19" - 33" H	Provide casters.	12 years; lifetime on metal frames	\$ 321.41	\$ 321.41
ST9	1	Classroom Storage	Smith System	Cascade Mega-Tower w/ Shelves	19" D x 43" W x 61 3/8" H	Provide casters and markerboard back.	Lifetime; 1 year on markerboard back	\$ 884.24	\$ 884.24
F103 Classroom - Student Support Center									
S1	2	Task Chair	AMQ	Bodi Task Chair	20"D x 19"W x 37.25"-42.75"H -17.5"-23"SH	Syncro with Tension Adjuster & Locking Mechanism, Adjustable Arm with PU Pad, Lumbar, black multi-surface casters	10 years, including parts & labor	\$ 286.80	\$ 573.60
S3	14	Student Chair	Smith System	Numbers Stack Chair - 18"H	Varies by grade.		Limited lifetime	\$ 97.26	\$ 1,361.68
S4	8	Student Chair	Smith System	Flavor Noodle - 18"H	Varies by grade.	0	12 years; lifetime on metal frames	\$ 126.59	\$ 1,012.71
S6	2	Rocker Stool	MooreCo	Hierarchy Grow Stool	Adjustable 14"H-18"H	No arms.	10 years	\$ 76.47	\$ 152.94
S8	2	Guest Chair	SitOnIt	Rio Four Leg Armless Chair	18.2"D x 21.2"W x 33.4"H x 17.9"SH	0	Lifetime	\$ 129.65	\$ 259.29
T3	3	Activity Table	Smith System	Elemental Rectangle Table	30"D x 60"W x adjustable 19" - 33" H	Provide casters.	12 years; lifetime on metal frames	\$ 321.41	\$ 964.24
T6	4	Activity Table	Smith System	Elemental Round Table	48" DIA. X adjustable 19" - 33" H	Provide casters.	12 years; lifetime on metal frames	\$ 308.71	\$ 1,234.82
ST2	1	Mobile Pedestal Storage	Steelcase	Mobile Box/File Pedestal	15" W x 22 7/8" D x 22" H	With cushion top.	Lifetime; 5 years on seat textiles.	\$ 318.92	\$ 318.92
ST10	5	Classroom Storage	Smith System	Cascade Mega-Tower w/ Shelves	19" D x 43" W x 61 3/8" H	Provide casters, markerboard back, and lockable doors.	Lifetime; 1 year on markerboard back	\$ 1,072.47	\$ 5,362.35
ST20	2	Classroom Storage	Smith System	Cascade Mega-Tower w/ Shelves	19" D x 43" W x 61 3/8" H	Provide casters and markerboard back. Totes: 9 x 3", 9 x 6", 3 x	Lifetime; 1 year on markerboard back	\$ 1,330.35	\$ 2,660.71
L7	2	Rocker Seat	Smith System	Flowform Soft Rocker	32" D x 21" W x 32" H	0	5 years	\$ 494.12	\$ 988.24
R3	1	Rug		Carpets for Kids	6" DIA.	0	Limited Lifetime	\$ 150.88	\$ 150.88
MF5	1	Lounge Screen	Smith System	Flowform Learn Lounge Screen	96" W x 12" D x 47 3/4" H	0	2 years	\$ 1,037.18	\$ 1,037.18
F104 Student Support Office									
S1	1	Task Chair	AMQ	Bodi Task Chair	20"D x 19"W x 37.25"-42.75"H -17.5"-23"SH	Syncro with Tension Adjuster & Locking Mechanism, Adjustable Arm with PU Pad, Lumbar, black multi-surface casters	10 years, including parts & labor	\$ 286.80	\$ 286.80
S5	4	Guest Chair	9to5	Lily Guest Chair	25" W x 24" D x adjustable 31.5" H	4-leg frame	Lifetime	\$ 643.88	\$ 2,575.51
T6	1	Activity Table	Smith System	Elemental Round Table	48" DIA. X adjustable 19" - 33" H	Provide casters.	12 years; lifetime on metal frames	\$ 308.71	\$ 308.71



PRODUCT CODE	QUANTITY	ITEM	MANUFACTURER	MODEL	SIZE	NOTES	WARRANTY	COST PER UNIT	COST PER LINE ITEM
D1	1	Height Adjustable Table	ESI/Fellowes	Victory Series, 2-Leg HAT Base w/ top to match student desks	60" W x 30" D	Top to match student desks.	Limited lifetime	\$ 622.09	\$ 622.09
ST2	1	Mobile Pedestal Storage	Steelcase	Mobile Box/File Pedestal	15" W x 22 7/8" D x 22" H	With cushion top.	Lifetime; 5 years on seat textiles.	\$ 318.92	\$ 318.92
ST9	1	Classroom Storage	Smith System	Cascade Mega-Tower w/ Shelves	19" D x 43" W x 61 3/8" H	Provide casters and markerboard back.	Lifetime; 1 year on markerboard back	\$ 884.24	\$ 884.24
ST12	1	4 Drawer Lateral File	SAFECO	4-Drawer Lateral File	30"W x 18 5/8"D x 52 1/2"H	0	Lifetime	\$ 922.82	\$ 922.82
F105A Library									
S1	1	Task Chair	AMQ	Bodi Task Chair	20"D x 19"W x 37.25"-42.75"H -17.5"-23"SH	Syncro with Tension Adjuster & Locking Mechanism, Adjustable Arm with PU Pad, Lumbar, black multi-surface casters	10 years, including parts & labor	\$ 286.80	\$ 286.80
S3	38	Student Chair	Smith System	Numbers Stack Chair - 18"H	Varies by grade.		Limited lifetime	\$ 97.26	\$ 3,696.00
S7	2	Floor Pad Cart	Smith System	isle Cart (inclusive of 10 cushions)	20" DIA. x 37" H		Limited lifetime	\$ 468.24	\$ 936.47
S7.1	20	Round Floor Pad	Smith System	isle Floor Pad (pack of 10) <i>*price included above</i>	18" DIA. x 3" H		Limited lifetime		
T2	6	Flip-Top Table	Smith System	Elemental Nest and Fold	30" D x 60" W x adjustable 29" - 40" H	Provide casters.	12 years; lifetime on metal frames	\$ 568.47	\$ 3,410.82
T8	2	Library Table	Smith System	Elemental Square Table	36" W x 36" D x 30"H	Provide casters.	12 years; lifetime on metal frames	\$ 245.65	\$ 491.29
LS1	1	Library Desk System	Woodtech	Custom Circulation Desk	138" D x 105" W footprint	0	5 years for materials and craftsmanship	\$ 4,000.00	\$ 4,000.00
L1	12	Modular Soft Seating	MooreCo	Schoolworks Curved Ottoman 60	23"D x 42"W x 12"H	Provide glides.	10 years	\$ 353.71	\$ 4,244.47
L2	3	Step Lounge	MooreCo	Two Step	38"W x 38" D x 32" H	Provide glides.	Limited lifetime	\$ 800.00	\$ 2,400.00
L3	1	Corner Step Lounge	MooreCo	Two Step Inside Corner	38"W x 38" D x 32" H	Provide glides.	Limited lifetime	\$ 831.76	\$ 831.76
L4	3	Bench	MooreCo	Bench 48	48"W x 18" D x 20" H	Provide glides.	Limited lifetime	\$ 418.82	\$ 1,256.47
L5	10	Single Lounge	Smith System	Flowform Learn Lounge Single Seat	30 3/4" W x 25 1/4" D x 18" H	0	5 years	\$ 629.65	\$ 6,296.47
ST11	12	Mobile Shelving	MooreCo	Schoolworks Curved Bookcase	22.5"D x 60"W x 42"H	Provide pull handles and magnets.	10 years	\$ 1,923.53	\$ 23,082.35
MF5	10	Lounge Screen	Smith System	Flowform Learn Lounge Screen	96"W x 12" D x 47 3/4" H	0	2 years	\$ 1,037.18	\$ 10,371.76
F108 PE Storage									
ST18	3	PE Storage Unit	SAFECO	8000 Series Open Steel Shelving	24" D x 36" W x 84" H	0	Limited lifetime	\$ 857.83	\$ 2,573.49
ST19	3	PE Storage Unit	Lyon	8000 Series Open Steel Shelving	24" D x 48" W x 84" H	0	Limited lifetime	\$ 1,797.59	\$ 5,392.77
MF6	1	Hula Hoop Storage	Gopher	DuraHoop Cart	21 1/2" D x 27" W x 45" H	0	No lifetime warranty; * unconditional 100%	\$ 169.00	\$ 169.00
G104 Corridor - Kindergarten Aide									
S1	1	Task Chair	AMQ	Bodi Task Chair	20"D x 19"W x 37.25"-42.75"H -17.5"-23"SH	Syncro with Tension Adjuster & Locking Mechanism, Adjustable Arm with PU Pad, Lumbar, black multi-surface casters	10 years, including parts & labor	\$ 286.80	\$ 286.80
S3	4	Student Chair	Smith System	Numbers Stack Chair - 12"H	Varies by grade.	0	Limited lifetime	\$ 90.95	\$ 363.79
T4	1	Activity Table	Smith System	Elemental Half Moon Table	30"D x 72"W x adjustable 19" - 33" H	Provide casters.	12 years; lifetime on metal frames	\$ 346.82	\$ 346.82
ST10	2	Classroom Storage	Smith System	Cascade Mega-Tower w/ Shelves	19" D x 43" W x 61 3/8" H	Provide casters, markerboard back, and lockable doors.	Lifetime; 1 year on markerboard back	\$ 1,072.47	\$ 2,144.94
G105 Classroom - Kindergarten									
S1	2	Task Chair	AMQ	Bodi Task Chair	20"D x 19"W x 37.25"-42.75"H -17.5"-23"SH	Syncro with Tension Adjuster & Locking Mechanism, Adjustable Arm with PU Pad, Lumbar, black multi-surface casters	10 years, including parts & labor	\$ 286.80	\$ 573.60
S3	24	Student Chair	Smith System	Numbers Stack Chair - 12"H	Varies by grade.	0	Limited lifetime	\$ 90.95	\$ 2,182.74
S6	8	Rocker Stool	MooreCo	Hierarchy Grow Stool	Adjustable 14"H-18"H	No arms.	10 years	\$ 76.47	\$ 611.76
T3	6	Activity Table	Smith System	Elemental Rectangle Table	30"D x 60"W x adjustable 19" - 33" H	Provide casters.	12 years; lifetime on metal frames	\$ 321.41	\$ 1,928.47
T4	1	Activity Table	Smith System	Elemental Half Moon Table	30"D x 72"W x adjustable 19" - 33" H	Provide casters.	12 years; lifetime on metal frames	\$ 346.82	\$ 346.82
D1	1	Height Adjustable Table	ESI/Fellowes	Victory Series, 2-Leg HAT Base w/ top to match student desks	60" W x 30" D	Top to match student desks.	Limited lifetime	\$ 622.09	\$ 622.09
D5	1	Lectern	Smith System	Motum Mobile Lectern	24" D x 24" W x adjustable 30" - 44" H	Laminate to match teacher desk. Provide cascade laptop shelf and right handed door.  <i>**Please note, the cascade laptop shelf is not compatible with this product</i>	Limited lifetime; 12 years on casters	\$ 939.76	\$ 939.76
ST2	1	Mobile Pedestal Storage	Steelcase	Mobile Box/File Pedestal	15" W x 22 7/8" D x 22" H	With cushion top.	Lifetime; 5 years on seat textiles.	\$ 318.92	\$ 318.92
ST3	1	Classroom Storage	Smith System	Cascade Mega-Cabinet (24 Totes)	19" D x 42 3/8" W x 43 5/16" H	Provide 3" totes, casters, and markerboard back.	Lifetime; 1 year on markerboard back	\$ 1,114.35	\$ 1,114.35

PRODUCT CODE	QUANTITY	ITEM	MANUFACTURER	MODEL	SIZE	NOTES	WARRANTY	COST PER UNIT	COST PER LINE ITEM
ST9	2	Classroom Storage	Smith System	Cascade Mega-Tower w/ Shelves	19" D x 43" W x 61 3/8" H	Provide casters and markerboard back.	Lifetime; 1 year on markerboard back	\$ 884.24	\$ 1,768.47
ST10	6	Classroom Storage	Smith System	Cascade Mega-Tower w/ Shelves	19" D x 43" W x 61 3/8" H	Provide casters, markerboard back, and lockable doors.	Lifetime; 1 year on markerboard back	\$ 1,072.47	\$ 6,434.82
R1	1	Rug	Carpets for Kids	Calming Colors A Place For Everyone Carpets	9' D x 12' W	0	10 years	\$ 319.94	\$ 319.94
MF2	1	Big Book Center	Jonti-Craft	Classic Birch Magnetic Write & Wipe Big Book Center	23 5/8" W x 16 1/4" D x 37 1/2" H	0	Lifetime	\$ 405.38	\$ 405.38
G106 Classroom - Kindergarten									
S1	2	Task Chair	AMQ	Bodi Task Chair	20"D x 19"W x 37.25"-42.75"H -17.5"-23"SH	Syncro with Tension Adjuster & Locking Mechanism, Adjustable Arm with PU Pad, Lumbar, black multi-surface casters	10 years, including parts & labor	\$ 286.80	\$ 573.60
S3	24	Student Chair	Smith System	Numbers Stack Chair - 12"H	Varies by grade.	0	Limited lifetime	\$ 90.95	\$ 2,182.74
S6	8	Rocker Stool	MooreCo	Hierarchy Grow Stool	Adjustable 14"H-18"H	No arms.	10 years	\$ 76.47	\$ 611.76
T3	6	Activity Table	Smith System	Elemental Rectangle Table	30"D x 60"W x adjustable 19" - 33" H	Provide casters.	12 years; lifetime on metal frames	\$ 321.41	\$ 1,928.47
T4	1	Activity Table	Smith System	Elemental Half Moon Table	30"D x 72"W x adjustable 19" - 33" H	Provide casters.	12 years; lifetime on metal frames	\$ 346.82	\$ 346.82
D1	1	Height Adjustable Table	ESI/Fellowes	Victory Series, 2-Leg HAT Base w/ top to match student desks	60" W x 30" D	Top to match student desks.	Limited lifetime	\$ 622.09	\$ 622.09
D5	1	Lectern	Smith System	Motum Mobile Lectern	24" D x 24" W x adjustable 30" - 44" H	Laminate to match teacher desk. Provide cascade laptop shelf and right handed door. <b>**Please note, the cascade laptop shelf is not compatible with this product</b>	Limited lifetime; 12 years on casters	\$ 939.76	\$ 939.76
ST2	1	Mobile Pedestal Storage	Steelcase	Mobile Box/File Pedestal	15" W x 22 7/8" D x 22" H	With cushion top.	Lifetime; 5 years on seat textiles.	\$ 318.92	\$ 318.92
ST3	1	Classroom Storage	Smith System	Cascade Mega-Cabinet (24 Totes)	19" D x 42 3/8" W x 43 5/16" H	Provide 3" totes, casters, and markerboard back.	Lifetime; 1 year on markerboard back	\$ 1,114.35	\$ 1,114.35
ST9	2	Classroom Storage	Smith System	Cascade Mega-Tower w/ Shelves	19" D x 43" W x 61 3/8" H	Provide casters and markerboard back.	Lifetime; 1 year on markerboard back	\$ 884.24	\$ 1,768.47
ST10	6	Classroom Storage	Smith System	Cascade Mega-Tower w/ Shelves	19" D x 43" W x 61 3/8" H	Provide casters, markerboard back, and lockable doors.	Lifetime; 1 year on markerboard back	\$ 1,072.47	\$ 6,434.82
R1	1	Rug	Carpets for Kids	Calming Colors A Place For Everyone Carpets	9' D x 12' W	0	10 years	\$ 319.94	\$ 319.94
MF2	1	Big Book Center	Jonti-Craft	Classic Birch Magnetic Write & Wipe Big Book Center	23 5/8" W x 16 1/4" D x 37 1/2" H	0	Lifetime	\$ 405.38	\$ 405.38
G107 Classroom - Kindergarten									
S1	2	Task Chair	AMQ	Bodi Task Chair	20"D x 19"W x 37.25"-42.75"H -17.5"-23"SH	Syncro with Tension Adjuster & Locking Mechanism, Adjustable Arm with PU Pad, Lumbar, black multi-surface casters	10 years, including parts & labor	\$ 286.80	\$ 573.60
S3	24	Student Chair	Smith System	Numbers Stack Chair - 12"H	Varies by grade.	0	Limited lifetime	\$ 90.95	\$ 2,182.74
S6	8	Rocker Stool	MooreCo	Hierarchy Grow Stool	Adjustable 14"H-18"H	No arms.	10 years	\$ 76.47	\$ 611.76
T3	6	Activity Table	Smith System	Elemental Rectangle Table	30"D x 60"W x adjustable 19" - 33" H	Provide casters.	12 years; lifetime on metal frames	\$ 321.41	\$ 1,928.47
T4	1	Activity Table	Smith System	Elemental Half Moon Table	30"D x 72"W x adjustable 19" - 33" H	Provide casters.	12 years; lifetime on metal frames	\$ 346.82	\$ 346.82
D1	1	Height Adjustable Table	ESI/Fellowes	Victory Series, 2-Leg HAT Base w/ top to match student desks	60" W x 30" D	Top to match student desks.	Limited lifetime	\$ 622.09	\$ 622.09
D5	1	Lectern	Smith System	Motum Mobile Lectern	24" D x 24" W x adjustable 30" - 44" H	Laminate to match teacher desk. Provide cascade laptop shelf and right handed door. <b>**Please note, the cascade laptop shelf is not compatible with this product</b>	Limited lifetime; 12 years on casters	\$ 939.76	\$ 939.76
ST2	1	Mobile Pedestal Storage	Steelcase	Mobile Box/File Pedestal	15" W x 22 7/8" D x 22" H	With cushion top.	Lifetime; 5 years on seat textiles.	\$ 318.92	\$ 318.92
ST3	1	Classroom Storage	Smith System	Cascade Mega-Cabinet (24 Totes)	19" D x 42 3/8" W x 43 5/16" H	Provide 3" totes, casters, and markerboard back.	Lifetime; 1 year on markerboard back	\$ 1,114.35	\$ 1,114.35
ST9	2	Classroom Storage	Smith System	Cascade Mega-Tower w/ Shelves	19" D x 43" W x 61 3/8" H	Provide casters and markerboard back.	Lifetime; 1 year on markerboard back	\$ 884.24	\$ 1,768.47
ST10	6	Classroom Storage	Smith System	Cascade Mega-Tower w/ Shelves	19" D x 43" W x 61 3/8" H	Provide casters, markerboard back, and lockable doors.	Lifetime; 1 year on markerboard back	\$ 1,072.47	\$ 6,434.82
R1	1	Rug	Carpets for Kids	Calming Colors A Place For Everyone Carpets	9' D x 12' W	0	10 years	\$ 319.94	\$ 319.94
MF2	1	Big Book Center	Jonti-Craft	Classic Birch Magnetic Write & Wipe Big Book Center	23 5/8" W x 16 1/4" D x 37 1/2" H	0	Lifetime	\$ 405.38	\$ 405.38
G108 Classroom - TK									
S1	2	Task Chair	AMQ	Bodi Task Chair	20"D x 19"W x 37.25"-42.75"H -17.5"-23"SH	Syncro with Tension Adjuster & Locking Mechanism, Adjustable Arm with PU Pad, Lumbar, black multi-surface casters	10 years, including parts & labor	\$ 286.80	\$ 573.60
S3	24	Student Chair	Smith System	Numbers Stack Chair - 12"H	Varies by grade.	0	Limited lifetime	\$ 90.95	\$ 2,182.74
S6	8	Rocker Stool	MooreCo	Hierarchy Grow Stool	Adjustable 14"H-18"H	No arms.	10 years	\$ 76.47	\$ 611.76
T3	6	Activity Table	Smith System	Elemental Rectangle Table	30"D x 60"W x adjustable 19" - 33" H	Provide casters.	12 years; lifetime on metal frames	\$ 321.41	\$ 1,928.47
T4	1	Activity Table	Smith System	Elemental Half Moon Table	30"D x 72"W x adjustable 19" - 33" H	Provide casters.	12 years; lifetime on metal frames	\$ 346.82	\$ 346.82
D1	1	Height Adjustable Table	ESI/Fellowes	Victory Series, 2-Leg HAT Base w/ top to match student desks	60" W x 30" D	Top to match student desks.	Limited lifetime	\$ 622.09	\$ 622.09
D5	1	Lectern	Smith System	Motum Mobile Lectern	24" D x 24" W x adjustable 30" - 44" H	Laminate to match teacher desk. Provide cascade laptop shelf and right handed door. <b>**Please note, the cascade laptop shelf is not compatible with this product</b>	Limited lifetime; 12 years on casters	\$ 939.76	\$ 939.76
ST2	1	Mobile Pedestal Storage	Steelcase	Mobile Box/File Pedestal	15" W x 22 7/8" D x 22" H	With cushion top.	Lifetime; 5 years on seat textiles.	\$ 318.92	\$ 318.92
ST3	1	Classroom Storage	Smith System	Cascade Mega-Cabinet (24 Totes)	19" D x 42 3/8" W x 43 5/16" H	Provide 3" totes, casters, and markerboard back.	Lifetime; 1 year on markerboard back	\$ 1,114.35	\$ 1,114.35
ST9	2	Classroom Storage	Smith System	Cascade Mega-Tower w/ Shelves	19" D x 43" W x 61 3/8" H	Provide casters and markerboard back.	Lifetime; 1 year on markerboard back	\$ 884.24	\$ 1,768.47
ST10	6	Classroom Storage	Smith System	Cascade Mega-Tower w/ Shelves	19" D x 43" W x 61 3/8" H	Provide casters, markerboard back, and lockable doors.	Lifetime; 1 year on markerboard back	\$ 1,072.47	\$ 6,434.82
R1	1	Rug	Carpets for Kids	Calming Colors A Place For Everyone Carpets	9' D x 12' W	0	10 years	\$ 319.94	\$ 319.94

PRODUCT CODE	QUANTITY	ITEM	MANUFACTURER	MODEL	SIZE	NOTES	WARRANTY	COST PER UNIT	COST PER LINE ITEM
MF1	1	Play Kitchen	Jonti-Craft	Chef Kitchen	52" W x 16 1/8" D x 44 1/2" H	0	Lifetime	\$ 634.72	\$ 634.72
MF2	1	Big Book Center	Jonti-Craft	Classic Birch Magnetic Write & Wipe Big Book Center	23 5/8" W x 16 1/4" D x 37 1/2" H	0	Lifetime	\$ 405.38	\$ 405.38
MF3	2	Rocking Foam Animal	Fomcore	Rock'n in the Wild Roxy T-Rex	35" L x 12" W x 33" H	0	Limited lifetime	\$ 743.24	\$ 1,486.47
MF4	2	Rocking Foam Animal	Fomcore	Rock'n in the Wild Bubba Beluga	46" L x 12" W x 21" H	0	Limited lifetime	\$ 712.35	\$ 1,424.71
G109 Classroom - So. Ed. Kindergarten									
S1	2	Task Chair	AMQ	Bodi Task Chair	20"D x 19"W x 37.25"-42.75"H -17.5"-23"SH	Syncro with Tension Adjuster & Locking Mechanism, Adjustable Arm with PU Pad, Lumbar, black multi-surface casters	10 years, including parts & labor	\$ 286.80	\$ 573.60
S3	12	Student Chair	Smith System	Numbers Stack Chair - 12"H	Varies by grade.	0	Limited lifetime	\$ 90.95	\$ 1,091.37
S6	4	Rocker Stool	MooreCo	Hierarchy Grow Stool	Adjustable 14"H-18"H	No arms.	10 years	\$ 76.47	\$ 305.88
T3	3	Activity Table	Smith System	Elemental Rectangle Table	30"D x 60"W x adjustable 19" - 33" H	Provide casters.	12 years; lifetime on metal frames	\$ 321.41	\$ 964.24
T4	1	Activity Table	Smith System	Elemental Half Moon Table	30"D x 72"W x adjustable 19" - 33" H	Provide casters.	12 years; lifetime on metal frames	\$ 346.82	\$ 346.82
D1	1	Height Adjustable Table	ESI/Fellowes	Victory Series, 2-Leg HAT Base w/ top to match student desks	60" W x 30" D	Top to match student desks.	Limited lifetime	\$ 622.09	\$ 622.09
D5	1	Lectern	Smith System	Motum Mobile Lectern	24" D x 24" W x adjustable 30" - 44" H	Laminate to match teacher desk. Provide cascade laptop shelf and right handed door. <b>**Please note, the cascade laptop shelf is not compatible with this product.</b>	Limited lifetime; 12 years on casters	\$ 939.76	\$ 939.76
ST2	1	Mobile Pedestal Storage	Steelcase	Mobile Box/File Pedestal	15" W x 22 7/8" D x 22" H	With cushion top.	Lifetime; 5 years on seat textiles.	\$ 318.92	\$ 318.92
ST3	1	Classroom Storage	Smith System	Cascade Mega-Cabinet (24 Totes)	19" D x 42 3/8" W x 43 5/16" H	Provide 3" totes, casters, and markerboard back.	Lifetime; 1 year on markerboard back	\$ 1,114.35	\$ 1,114.35
ST9	2	Classroom Storage	Smith System	Cascade Mega-Tower w/ Shelves	19" D x 43" W x 61 3/8" H	Provide casters and markerboard back.	Lifetime; 1 year on markerboard back	\$ 884.24	\$ 1,768.47
ST10	6	Classroom Storage	Smith System	Cascade Mega-Tower w/ Shelves	19" D x 43" W x 61 3/8" H	Provide casters, markerboard back, and lockable doors.	Lifetime; 1 year on markerboard back	\$ 1,072.47	\$ 6,434.82
R1	1	Rug		Calming Colors A Place For Everyone Carpets	9' D x 12' W	0	10 years	\$ 319.94	\$ 319.94
MF2	1	Big Book Center	Jonti-Craft	Classic Birch Magnetic Write & Wipe Big Book Center	23 5/8" W x 16 1/4" D x 37 1/2" H	0	Lifetime	\$ 405.38	\$ 405.38
MF3	2	Rocking Foam Animal	Fomcore	Rock'n in the Wild Roxy T-Rex	35" L x 12" W x 33" H	0	Limited lifetime	\$ 743.24	\$ 1,486.47
MF4	2	Rocking Foam Animal	Fomcore	Rock'n in the Wild Bubba Beluga	46" L x 12" W x 21" H	0	Limited lifetime	\$ 712.35	\$ 1,424.71
G110 Classroom - Additional Kindergarten									
S1	2	Task Chair	AMQ	Bodi Task Chair	20"D x 19"W x 37.25"-42.75"H -17.5"-23"SH	Syncro with Tension Adjuster & Locking Mechanism, Adjustable Arm with PU Pad, Lumbar, black multi-surface casters	10 years, including parts & labor	\$ 286.80	\$ 573.60
S3	24	Student Chair	Smith System	Numbers Stack Chair - 12"H	Varies by grade.	0	Limited lifetime	\$ 90.95	\$ 2,182.74
S6	8	Rocker Stool	MooreCo	Hierarchy Grow Stool	Adjustable 14"H-18"H	No arms.	10 years	\$ 76.47	\$ 611.76
T3	6	Activity Table	Smith System	Elemental Rectangle Table	30"D x 60"W x adjustable 19" - 33" H	Provide casters.	12 years; lifetime on metal frames	\$ 321.41	\$ 1,928.47
T4	1	Activity Table	Smith System	Elemental Half Moon Table	30"D x 72"W x adjustable 19" - 33" H	Provide casters.	12 years; lifetime on metal frames	\$ 346.82	\$ 346.82
D1	1	Height Adjustable Table	ESI/Fellowes	Victory Series, 2-Leg HAT Base w/ top to match student desks	60" W x 30" D	Top to match student desks.	Limited lifetime	\$ 622.09	\$ 622.09
D5	1	Lectern	Smith System	Motum Mobile Lectern	24" D x 24" W x adjustable 30" - 44" H	Laminate to match teacher desk. Provide cascade laptop shelf and right handed door. <b>**Please note, the cascade laptop shelf is not compatible with this product.</b>	Limited lifetime; 12 years on casters	\$ 939.76	\$ 939.76
ST2	1	Mobile Pedestal Storage	Steelcase	Mobile Box/File Pedestal	15" W x 22 7/8" D x 22" H	With cushion top.	Lifetime; 5 years on seat textiles.	\$ 318.92	\$ 318.92
ST3	1	Classroom Storage	Smith System	Cascade Mega-Cabinet (24 Totes)	19" D x 42 3/8" W x 43 5/16" H	Provide 3" totes, casters, and markerboard back.	Lifetime; 1 year on markerboard back	\$ 1,114.35	\$ 1,114.35
ST9	2	Classroom Storage	Smith System	Cascade Mega-Tower w/ Shelves	19" D x 43" W x 61 3/8" H	Provide casters and markerboard back.	Lifetime; 1 year on markerboard back	\$ 884.24	\$ 1,768.47
ST10	6	Classroom Storage	Smith System	Cascade Mega-Tower w/ Shelves	19" D x 43" W x 61 3/8" H	Provide casters, markerboard back, and lockable doors.	Lifetime; 1 year on markerboard back	\$ 1,072.47	\$ 6,434.82
R1	1	Rug	Lakeshore	Calming Colors A Place For Everyone Carpets	9' D x 12' W	0	10 years		
MF2	1	Big Book Center	Lakeshore	Classic Birch Magnetic Write & Wipe Big Book Center	23 5/8" W x 16 1/4" D x 37 1/2" H	0	Lifetime		
Storage									
S4	8	Student Chair	Smith System	Flavors Noodle - 14"H	Varies by grade.	(8) 14",	Limited Lifetime Warranty	\$ 120.47	\$ 963.76
S5	16	Guest Chair	Smith System	Flavors Noodle - 16"H	Varies by grade.	(16) 16"	Limited Lifetime Warranty	\$ 120.47	\$ 1,927.53
S6	16	Rocker Stool	Smith System	Flavors Noodle - 18"H	Varies by grade.	(16) 18"	Limited Lifetime Warranty	\$ 126.59	\$ 2,025.41
WW1 Multipurpose									
S1	1	Task Chair	AMQ	Bodi Task Chair	20"D x 19"W x 37.25"-42.75"H -17.5"-23"SH	Syncro with Tension Adjuster & Locking Mechanism, Adjustable Arm with PU Pad, Lumbar, black multi-surface casters	10 years, including parts & labor	\$ 286.80	\$ 286.80
S3	30	Student Chair	Smith System	Numbers Stack Chair - 18"H	Varies by grade.		Limited lifetime	\$ 97.26	\$ 2,917.89

PRODUCT CODE	QUANTITY	ITEM	MANUFACTURER	MODEL	SIZE	NOTES	WARRANTY	COST PER UNIT	COST PER LINE ITEM
T2	5	Flip-Top Table	Smith System	Elemental Nest and Fold	30" D x 60" W x adjustable 29" - 40" H	Provide casters.	12 years; lifetime on metal frames	\$ 568.47	\$ 2,842.35
D1	1	Height Adjustable Table	ESI/Fellowes	Victory Series, 2-Leg HAT Base w/ top to match student desks	60" W x 30" D	Top to match student desks.	Limited lifetime	\$ 622.09	\$ 622.09
ST2	1	Mobile Pedestal Storage	Steelcase	Mobile Box/File Pedestal	15" W x 22 7/8" D x 22" H	With cushion top.	Lifetime; 5 years on seat textiles.	\$ 318.92	\$ 318.92
ST9	2	Classroom Storage	Smith System	Cascade Mega-Tower w/ Shelves	19" D x 43" W x 61 3/8" H	Provide casters and markerboard back.	Lifetime; 1 year on markerboard back	\$ 884.24	\$ 1,768.47
ST10	2	Classroom Storage	Smith System	Cascade Mega-Tower w/ Shelves	19" D x 43" W x 61 3/8" H	Provide casters, markerboard back, and lockable doors.	Lifetime; 1 year on markerboard back	\$ 1,072.47	\$ 2,144.94
		#N/A	#N/A	#N/A	#N/A	#N/A	#N/A		
WW2 Classroom - Grade 1									
S1	2	Task Chair	AMQ	Bodi Task Chair	20"D x 19"W x 37.25"-42.75"H -17.5"-23"SH	Syncro with Tension Adjuster & Locking Mechanism, Adjustable Arm with PU Pad, Lumbar, black multi-surface casters	10 years, including parts & labor	\$ 286.80	\$ 573.60
S3	24	Student Chair	Smith System	Numbers Stack Chair - 14"H	Varies by grade.	0	Limited lifetime	\$ 90.95	\$ 2,182.74
S6	4	Rocker Stool	MooreCo	Hierarchy Grow Stool	Adjustable 14"H-18"H	No arms.	10 years	\$ 76.47	\$ 305.88
T4	1	Activity Table	Smith System	Elemental Half Moon Table	30"D x 72"W x adjustable 19" - 33" H	Provide casters.	12 years; lifetime on metal frames	\$ 346.82	\$ 346.82
D1	1	Height Adjustable Table	ESI/Fellowes	Victory Series, 2-Leg HAT Base w/ top to match student desks	60" W x 30" D	Top to match student desks.	Limited lifetime	\$ 622.09	\$ 622.09
D3	24	Student Desk	Smith System	Silhouette Student Desk	24" D x 27" W x adjustable 24" - 34" H	Provide book box and casters.	12 years; lifetime on metal frames	\$ 247.53	\$ 5,940.71
D5	1	Lectern	Smith System	Motum Mobile Lectern	24" D x 24" W x adjustable 30" - 44" H	Laminate to match teacher desk. Provide cascade laptop shelf and right handed door. <i>**Please note, the cascade laptop shelf is not compatible with this product</i>	Limited lifetime; 12 years on casters	\$ 939.76	\$ 939.76
ST2	1	Mobile Pedestal Storage	Steelcase	Mobile Box/File Pedestal	15" W x 22 7/8" D x 22" H	With cushion top.	Lifetime; 5 years on seat textiles.	\$ 318.92	\$ 318.92
ST5	1	Classroom Storage	Smith System	Cascade Mega-Tower (36 Totes)	19" D x 43" W x 61 3/8" H	Provide 3" totes, casters, and markerboard back.	Lifetime; 1 year on markerboard back	\$ 1,433.41	\$ 1,433.41
ST8	1	Classroom Storage	Smith System	Cascade Mid-Cabinet w/ Shelves	19" D x 28 5/8" W x 43 5/16" H	Provide casters and markerboard back. <i>**Please note, the markerboard back is not compatible with this product</i>	Lifetime; 1 year on markerboard back	\$ 487.06	\$ 487.06
ST9	2	Classroom Storage	Smith System	Cascade Mega-Tower w/ Shelves	19" D x 43" W x 61 3/8" H	Provide casters and markerboard back.	Lifetime; 1 year on markerboard back	\$ 884.24	\$ 1,768.47
ST10	3	Classroom Storage	Smith System	Cascade Mega-Tower w/ Shelves	19" D x 43" W x 61 3/8" H	Provide casters, markerboard back, and lockable doors.	Lifetime; 1 year on markerboard back	\$ 1,072.47	\$ 3,217.41
R2	1	Rug	Carpets for Kids	Learning Shapes & Colors Activity Carpets	8'-4"D x 13'-4"L	0	Limited Lifetime	\$ 368.18	\$ 368.18
WW3 Classroom - Grade 1									
S1	2	Task Chair	AMQ	Bodi Task Chair	20"D x 19"W x 37.25"-42.75"H -17.5"-23"SH	Syncro with Tension Adjuster & Locking Mechanism, Adjustable Arm with PU Pad, Lumbar, black multi-surface casters	10 years, including parts & labor	\$ 286.80	\$ 573.60
S3	24	Student Chair	Smith System	Numbers Stack Chair - 14"H	Varies by grade.	0	Limited lifetime	\$ 90.95	\$ 2,182.74
S6	4	Rocker Stool	MooreCo	Hierarchy Grow Stool	Adjustable 14"H-18"H	No arms.	10 years	\$ 76.47	\$ 305.88
T4	1	Activity Table	Smith System	Elemental Half Moon Table	30"D x 72"W x adjustable 19" - 33" H	Provide casters.	12 years; lifetime on metal frames	\$ 346.82	\$ 346.82
D1	1	Height Adjustable Table	ESI/Fellowes	Victory Series, 2-Leg HAT Base w/ top to match student desks	60" W x 30" D	Top to match student desks.	Limited lifetime	\$ 622.09	\$ 622.09
D3	24	Student Desk	Smith System	Silhouette Student Desk	24" D x 27" W x adjustable 24" - 34" H	Provide book box and casters.	12 years; lifetime on metal frames	\$ 247.53	\$ 5,940.71
D5	1	Lectern	Smith System	Motum Mobile Lectern	24" D x 24" W x adjustable 30" - 44" H	Laminate to match teacher desk. Provide cascade laptop shelf and right handed door. <i>**Please note, the cascade laptop shelf is not compatible with this product</i>	Limited lifetime; 12 years on casters	\$ 939.76	\$ 939.76
ST2	1	Mobile Pedestal Storage	Steelcase	Mobile Box/File Pedestal	15" W x 22 7/8" D x 22" H	With cushion top.	Lifetime; 5 years on seat textiles.	\$ 318.92	\$ 318.92
ST5	1	Classroom Storage	Smith System	Cascade Mega-Tower (36 Totes)	19" D x 43" W x 61 3/8" H	Provide 3" totes, casters, and markerboard back.	Lifetime; 1 year on markerboard back	\$ 1,433.41	\$ 1,433.41
ST8	1	Classroom Storage	Smith System	Cascade Mid-Cabinet w/ Shelves	19" D x 28 5/8" W x 43 5/16" H	Provide casters and markerboard back. <i>**Please note, the markerboard back is not compatible with this product</i>	Lifetime; 1 year on markerboard back	\$ 487.06	\$ 487.06
ST9	2	Classroom Storage	Smith System	Cascade Mega-Tower w/ Shelves	19" D x 43" W x 61 3/8" H	Provide casters and markerboard back.	Lifetime; 1 year on markerboard back	\$ 884.24	\$ 1,768.47
ST10	3	Classroom Storage	Smith System	Cascade Mega-Tower w/ Shelves	19" D x 43" W x 61 3/8" H	Provide casters, markerboard back, and lockable doors.	Lifetime; 1 year on markerboard back	\$ 1,072.47	\$ 3,217.41
R2	1	Rug	Carpets for Kids	Learning Shapes & Colors Activity Carpets	8'-4"D x 13'-4"L	0	Limited Lifetime	\$ 368.18	\$ 368.18
WW4 Classroom - Grade 2									
S1	2	Task Chair	AMQ	Bodi Task Chair	20"D x 19"W x 37.25"-42.75"H -17.5"-23"SH	Syncro with Tension Adjuster & Locking Mechanism, Adjustable Arm with PU Pad, Lumbar, black multi-surface casters	10 years, including parts & labor	\$ 286.80	\$ 573.60
S3	24	Student Chair	Smith System	Numbers Stack Chair - 16"H	Varies by grade.	Limited lifetime	\$ 95.16	\$ 2,283.79	
S6	4	Rocker Stool	MooreCo	Hierarchy Grow Stool	Adjustable 14"H-18"H	No arms.	10 years	\$ 76.47	\$ 305.88
T4	1	Activity Table	Smith System	Elemental Half Moon Table	30"D x 72"W x adjustable 19" - 33" H	Provide casters.	12 years; lifetime on metal frames	\$ 346.82	\$ 346.82
D1	1	Height Adjustable Table	ESI/Fellowes	Victory Series, 2-Leg HAT Base w/ top to match student desks	60" W x 30" D	Top to match student desks.	Limited lifetime	\$ 622.09	\$ 622.09
D3	24	Student Desk	Smith System	Silhouette Student Desk	24" D x 27" W x adjustable 24" - 34" H	Provide book box and casters.	12 years; lifetime on metal frames	\$ 247.53	\$ 5,940.71
D5	1	Lectern	Smith System	Motum Mobile Lectern	24" D x 24" W x adjustable 30" - 44" H	Laminate to match teacher desk. Provide cascade laptop shelf and right handed door. <i>**Please note, the cascade laptop shelf is not compatible with this product</i>	Limited lifetime; 12 years on casters	\$ 939.76	\$ 939.76

Docusign Envelope ID: 7997B15A-2CA8-46C8-9673-073E1255A1B6

PRODUCT CODE	QUANTITY	ITEM	MANUFACTURER	MODEL	SIZE	NOTES	WARRANTY	COST PER UNIT	COST PER LINE ITEM
ST2	1	Mobile Pedestal Storage	Steelcase	Mobile Box/File Pedestal	15" W x 22 7/8" D x 22" H	With cushion top.	Lifetime; 5 years on seat textiles.	\$ 318.92	\$ 318.92
ST5	1	Classroom Storage	Smith System	Cascade Mega-Tower (36 Totes)	19" D x 43" W x 61 3/8" H	Provide 3" totes, casters, and markerboard back.	Lifetime; 1 year on markerboard back	\$ 1,433.41	\$ 1,433.41
ST8	1	Classroom Storage	Smith System	Cascade Mid-Cabinet w/ Shelves	19" D x 28 5/8" W x 43 5/16" H	Provide casters and markerboard back. <b>**Please note, the markerboard back is not compatible with this product.</b>	Lifetime; 1 year on markerboard back	\$ 487.06	\$ 487.06
ST9	2	Classroom Storage	Smith System	Cascade Mega-Tower w/ Shelves	19" D x 43" W x 61 3/8" H	Provide casters and markerboard back.	Lifetime; 1 year on markerboard back	\$ 884.24	\$ 1,768.47
ST10	3	Classroom Storage	Smith System	Cascade Mega-Tower w/ Shelves	19" D x 43" W x 61 3/8" H	Provide casters, markerboard back, and lockable doors.	Lifetime; 1 year on markerboard back	\$ 1,072.47	\$ 3,217.41
R2	1	Rug	Carpets for Kids	Learning Shapes & Colors Activity Carpets	8'-4"D x 13'-4"L	0	Limited Lifetime	\$ 368.18	\$ 368.18
WW5 Classroom - Grade 2									
S1	2	Task Chair	AMQ	Bodi Task Chair	20"D x 19"W x 37.25"-42.75"H -17.5"-23"SH	Syncro with Tension Adjuster & Locking Mechanism, Adjustable Arm with PU Pad, Lumbar, black multi-surface casters	10 years, including parts & labor	\$ 286.80	\$ 573.60
S3	24	Student Chair	Smith System	Numbers Stack Chair - 16"H	Varies by grade.		Limited lifetime	\$ 95.16	\$ 2,283.79
S6	4	Rocker Stool	MooreCo	Hierarchy Grow Stool	Adjustable 14"H-18"H	No arms.	10 years	\$ 76.47	\$ 305.88
T4	1	Activity Table	Smith System	Elemental Half Moon Table	30"D x 72"W x adjustable 19" - 33" H	Provide casters.	12 years; lifetime on metal frames	\$ 346.82	\$ 346.82
D1	1	Height Adjustable Table	ESI/Fellowes	Victory Series, 2-Leg HAT Base w/ top to match student desks	60" W x 30" D	Top to match student desks.	Limited lifetime	\$ 622.09	\$ 622.09
D3	24	Student Desk	Smith System	Silhouette Student Desk	24" D x 27" W x adjustable 24" - 34" H	Provide book box and casters.	12 years; lifetime on metal frames	\$ 247.53	\$ 5,940.71
D5	1	Lectern	Smith System	Motum Mobile Lectern	24" D x 24" W x adjustable 30" - 44" H	Laminate to match teacher desk. Provide cascade laptop shelf and right handed door. <b>**Please note, the cascade laptop shelf is not compatible with this product.</b>	Limited lifetime; 12 years on casters	\$ 939.76	\$ 939.76
ST2	1	Mobile Pedestal Storage	Steelcase	Mobile Box/File Pedestal	15" W x 22 7/8" D x 22" H	With cushion top.	Lifetime; 5 years on seat textiles.	\$ 318.92	\$ 318.92
ST5	1	Classroom Storage	Smith System	Cascade Mega-Tower (36 Totes)	19" D x 43" W x 61 3/8" H	Provide 3" totes, casters, and markerboard back.	Lifetime; 1 year on markerboard back	\$ 1,433.41	\$ 1,433.41
ST8	1	Classroom Storage	Smith System	Cascade Mid-Cabinet w/ Shelves	19" D x 28 5/8" W x 43 5/16" H	Provide casters and markerboard back. <b>**Please note, the markerboard back is not compatible with this product.</b>	Lifetime; 1 year on markerboard back	\$ 487.06	\$ 487.06
ST9	2	Classroom Storage	Smith System	Cascade Mega-Tower w/ Shelves	19" D x 43" W x 61 3/8" H	Provide casters and markerboard back.	Lifetime; 1 year on markerboard back	\$ 884.24	\$ 1,768.47
ST10	3	Classroom Storage	Smith System	Cascade Mega-Tower w/ Shelves	19" D x 43" W x 61 3/8" H	Provide casters, markerboard back, and lockable doors.	Lifetime; 1 year on markerboard back	\$ 1,072.47	\$ 3,217.41
R2	1	Rug	Carpets for Kids	Learning Shapes & Colors Activity Carpets	8'-4"D x 13'-4"L	0	Limited Lifetime	\$ 368.18	\$ 368.18
WW6 Classroom - Grade 3									
S1	2	Task Chair	AMQ	Bodi Task Chair	20"D x 19"W x 37.25"-42.75"H -17.5"-23"SH	Syncro with Tension Adjuster & Locking Mechanism, Adjustable Arm with PU Pad, Lumbar, black multi-surface casters	10 years, including parts & labor	\$ 286.80	\$ 573.60
S3	24	Student Chair	Smith System	Numbers Stack Chair - 16"H	Varies by grade.		Limited lifetime	\$ 95.16	\$ 2,283.79
S6	4	Rocker Stool	MooreCo	Hierarchy Grow Stool	Adjustable 14"H-18"H	No arms.	10 years	\$ 76.47	\$ 305.88
T4	1	Activity Table	Smith System	Elemental Half Moon Table	30"D x 72"W x adjustable 19" - 33" H	Provide casters.	12 years; lifetime on metal frames	\$ 346.82	\$ 346.82
D1	1	Height Adjustable Table	ESI/Fellowes	Victory Series, 2-Leg HAT Base w/ top to match student desks	60" W x 30" D	Top to match student desks.	Limited lifetime	\$ 622.09	\$ 622.09
D3	24	Student Desk	Smith System	Silhouette Student Desk	24" D x 27" W x adjustable 24" - 34" H	Provide book box and casters.	12 years; lifetime on metal frames	\$ 247.53	\$ 5,940.71
D5	1	Lectern	Smith System	Motum Mobile Lectern	24" D x 24" W x adjustable 30" - 44" H	Laminate to match teacher desk. Provide cascade laptop shelf and right handed door. <b>**Please note, the cascade laptop shelf is not compatible with this product.</b>	Limited lifetime; 12 years on casters	\$ 939.76	\$ 939.76
ST2	1	Mobile Pedestal Storage	Steelcase	Mobile Box/File Pedestal	15" W x 22 7/8" D x 22" H	With cushion top.	Lifetime; 5 years on seat textiles.	\$ 318.92	\$ 318.92
ST5	1	Classroom Storage	Smith System	Cascade Mega-Tower (36 Totes)	19" D x 43" W x 61 3/8" H	Provide 3" totes, casters, and markerboard back.	Lifetime; 1 year on markerboard back	\$ 1,433.41	\$ 1,433.41
ST8	1	Classroom Storage	Smith System	Cascade Mid-Cabinet w/ Shelves	19" D x 28 5/8" W x 43 5/16" H	Provide casters and markerboard back. <b>**Please note, the markerboard back is not compatible with this product.</b>	Lifetime; 1 year on markerboard back	\$ 487.06	\$ 487.06
ST9	2	Classroom Storage	Smith System	Cascade Mega-Tower w/ Shelves	19" D x 43" W x 61 3/8" H	Provide casters and markerboard back.	Lifetime; 1 year on markerboard back	\$ 884.24	\$ 1,768.47
ST10	3	Classroom Storage	Smith System	Cascade Mega-Tower w/ Shelves	19" D x 43" W x 61 3/8" H	Provide casters, markerboard back, and lockable doors.	Lifetime; 1 year on markerboard back	\$ 1,072.47	\$ 3,217.41
R2	1	Rug	Carpets for Kids	Learning Shapes & Colors Activity Carpets	8'-4"D x 13'-4"L	0	Limited Lifetime	\$ 368.18	\$ 368.18
WW7 - Speech									
S1	2	Task Chair	AMQ	Bodi Task Chair	20"D x 19"W x 37.25"-42.75"H -17.5"-23"SH	Syncro with Tension Adjuster & Locking Mechanism, Adjustable Arm with PU Pad, Lumbar, black multi-surface casters	10 years, including parts & labor	\$ 286.80	\$ 573.60
S3	10	Student Chair	Smith System	Numbers Stack Chair - 12"H	Varies by grade.	(10) 12", (10) 16"	Limited lifetime	\$ 90.95	\$ 909.47
S3	10	Student Chair	Smith System	Numbers Stack Chair - 16"H	Varies by grade.	(10) 12", (10) 16"	Limited lifetime	\$ 95.16	\$ 951.58
S6	5	Rocker Stool	MooreCo	Hierarchy Grow Stool	Adjustable 14"H-18"H	No arms.	10 years	\$ 76.47	\$ 382.35
T3	5	Activity Table	Smith System	Elemental Rectangle Table	30"D x 60"W x adjustable 19" - 33" H	Provide casters.	12 years; lifetime on metal frames	\$ 321.41	\$ 1,607.06
D1	2	Height Adjustable Table	ESI/Fellowes	Victory Series, 2-Leg HAT Base w/ top to match student desks	60" W x 30" D	Top to match student desks.	Limited lifetime	\$ 622.09	\$ 1,244.19
D5	1	Lectern	Smith System	Motum Mobile Lectern	24" D x 24" W x adjustable 30" - 44" H	Laminate to match teacher desk. Provide cascade laptop shelf and right handed door. <b>**Please note, the cascade laptop shelf is not compatible with this product.</b>	Limited lifetime; 12 years on casters	\$ 939.76	\$ 939.76
ST2	2	Mobile Pedestal Storage	Steelcase	Mobile Box/File Pedestal	15" W x 22 7/8" D x 22" H	With cushion top.	Lifetime; 5 years on seat textiles.	\$ 318.92	\$ 637.85
ST10	7	Classroom Storage	Smith System	Cascade Mega-Tower w/ Shelves	19" D x 43" W x 61 3/8" H	Provide casters, markerboard back, and lockable doors.	Lifetime; 1 year on markerboard back	\$ 1,072.47	\$ 7,507.29
WW8 Classroom - Grade 3									
S1	2	Task Chair	AMQ	Bodi Task Chair	20"D x 19"W x 37.25"-42.75"H -17.5"-23"SH	Syncro with Tension Adjuster & Locking Mechanism, Adjustable Arm with PU Pad, Lumbar, black multi-surface casters	10 years, including parts & labor	\$ 286.80	\$ 573.60
S3	24	Student Chair	Smith System	Numbers Stack Chair - 16"H	Varies by grade.		Limited lifetime	\$ 95.16	\$ 2,283.79
S6	4	Rocker Stool	MooreCo	Hierarchy Grow Stool	Adjustable 14"H-18"H	No arms.	10 years	\$ 76.47	\$ 305.88
T4	1	Activity Table	Smith System	Elemental Half Moon Table	30"D x 72"W x adjustable 19" - 33" H	Provide casters.	12 years; lifetime on metal frames	\$ 346.82	\$ 346.82
D1	1	Height Adjustable Table	ESI/Fellowes	Victory Series, 2-Leg HAT Base w/ top to match student desks	60" W x 30" D	Top to match student desks.	Limited lifetime	\$ 622.09	\$ 622.09

Docusign Envelope ID: 7997B15A-2CA8-46C8-9673-073E1255A1B6

PRODUCT CODE	QUANTITY	ITEM	MANUFACTURER	MODEL	SIZE	NOTES	WARRANTY	COST PER UNIT	COST PER LINE ITEM
D3	24	Student Desk	Smith System	Silhouette Student Desk	24" D x 27" W x adjustable 24" - 34" H	Provide book box and casters.	12 years; lifetime on metal frames	\$ 247.53	\$ 5,940.71
D5	1	Lectern	Smith System	Motum Mobile Lectern	24" D x 24" W x adjustable 30" - 44" H	Laminate to match teacher desk. Provide cascade laptop shelf and right handed door. **Please note, the cascade laptop shelf is not compatible with this product.	Limited lifetime; 12 years on casters	\$ 939.76	\$ 939.76
ST2	1	Mobile Pedestal Storage	Steelcase	Mobile Box/File Pedestal	15" W x 22 7/8" D x 22" H	With cushion top.	Lifetime; 5 years on seat textiles.	\$ 318.92	\$ 318.92
ST5	1	Classroom Storage	Smith System	Cascade Mega-Tower (36 Totes)	19" D x 43" W x 61 3/8" H	Provide 3" totes, casters, and markerboard back.	Lifetime; 1 year on markerboard back	\$ 1,433.41	\$ 1,433.41
ST8	1	Classroom Storage	Smith System	Cascade Mid-Cabinet w/ Shelves	19" D x 28 5/8" W x 43 5/16" H	Provide casters and markerboard back. **Please note, the markerboard back is not compatible with this product.	Lifetime; 1 year on markerboard back	\$ 487.06	\$ 487.06
ST9	2	Classroom Storage	Smith System	Cascade Mega-Tower w/ Shelves	19" D x 43" W x 61 3/8" H	Provide casters and markerboard back.	Lifetime; 1 year on markerboard back	\$ 884.24	\$ 1,768.47
ST10	3	Classroom Storage	Smith System	Cascade Mega-Tower w/ Shelves	19" D x 43" W x 61 3/8" H	Provide casters, markerboard back, and lockable doors.	Lifetime; 1 year on markerboard back	\$ 1,072.47	\$ 3,217.41
R2	1	Rug	Carpets for Kids	Learning Shapes & Colors Activity Carpets	8'-4"D x 13'-4"L	0	Limited Lifetime	\$ 368.18	\$ 368.18
WW9 Classroom - Grade 2/3									
S1	2	Task Chair	AMQ	Bodi Task Chair	20"D x 19"W x 37.25"-42.75"H -17.5"-23"SH	Syncro with Tension Adjuster & Locking Mechanism, Adjustable Arm with PU Pad, Lumbar, black multi-surface casters	10 years, including parts & labor	\$ 286.80	\$ 573.60
S3	24	Student Chair	Smith System	Numbers Stack Chair - 16"H	Varies by grade.	0	Limited lifetime	\$ 95.16	\$ 2,283.79
S6	4	Rocker Stool	MooreCo	Hierarchy Grow Stool	Adjustable 14"H-18"H	No arms.	10 years	\$ 76.47	\$ 305.88
T4	1	Activity Table	Smith System	Elemental Half Moon Table	30"D x 72"W x adjustable 19" - 33" H	Provide casters.	12 years; lifetime on metal frames	\$ 346.82	\$ 346.82
D1	1	Height Adjustable Table	ESI/Fellowes	Victory Series, 2-Leg HAT Base w/ top to match student desks	60" W x 30" D	Top to match student desks.	Limited lifetime	\$ 622.09	\$ 622.09
D3	24	Student Desk	Smith System	Silhouette Student Desk	24" D x 27" W x adjustable 24" - 34" H	Provide book box and casters.	12 years; lifetime on metal frames	\$ 247.53	\$ 5,940.71
D5	1	Lectern	Smith System	Motum Mobile Lectern	24" D x 24" W x adjustable 30" - 44" H	Laminate to match teacher desk. Provide cascade laptop shelf and right handed door. **Please note, the cascade laptop shelf is not compatible with this product.	Limited lifetime; 12 years on casters	\$ 939.76	\$ 939.76
ST2	1	Mobile Pedestal Storage	Steelcase	Mobile Box/File Pedestal	15" W x 22 7/8" D x 22" H	With cushion top.	Lifetime; 5 years on seat textiles.	\$ 318.92	\$ 318.92
ST5	1	Classroom Storage	Smith System	Cascade Mega-Tower (36 Totes)	19" D x 43" W x 61 3/8" H	Provide 3" totes, casters, and markerboard back.	Lifetime; 1 year on markerboard back	\$ 1,433.41	\$ 1,433.41
ST8	1	Classroom Storage	Smith System	Cascade Mid-Cabinet w/ Shelves	19" D x 28 5/8" W x 43 5/16" H	Provide casters and markerboard back. **Please note, the markerboard back is not compatible with this product.	Lifetime; 1 year on markerboard back	\$ 487.06	\$ 487.06
ST9	2	Classroom Storage	Smith System	Cascade Mega-Tower w/ Shelves	19" D x 43" W x 61 3/8" H	Provide casters and markerboard back.	Lifetime; 1 year on markerboard back	\$ 884.24	\$ 1,768.47
ST10	3	Classroom Storage	Smith System	Cascade Mega-Tower w/ Shelves	19" D x 43" W x 61 3/8" H	Provide casters, markerboard back, and lockable doors.	Lifetime; 1 year on markerboard back	\$ 1,072.47	\$ 3,217.41
R2	1	Rug	Carpets for Kids	Learning Shapes & Colors Activity Carpets	8'-4"D x 13'-4"L	0	Limited Lifetime	\$ 368.18	\$ 368.18
WW10 Classroom - Grade 4									
S1	1	Task Chair	AMQ	Bodi Task Chair	20"D x 19"W x 37.25"-42.75"H -17.5"-23"SH	Syncro with Tension Adjuster & Locking Mechanism, Adjustable Arm with PU Pad, Lumbar, black multi-surface casters	10 years, including parts & labor	\$ 286.80	\$ 286.80
S3	34	Student Chair	Smith System	Numbers Stack Chair - 16"H	Varies by grade.	0	Limited lifetime	\$ 95.16	\$ 3,235.37
S6	4	Rocker Stool	MooreCo	Hierarchy Grow Stool	Adjustable 14"H-18"H	No arms.	10 years	\$ 76.47	\$ 305.88
T3	1	Activity Table	Smith System	Elemental Rectangle Table	30"D x 60"W x adjustable 19" - 33" H	Provide casters.	12 years; lifetime on metal frames	\$ 321.41	\$ 321.41
D1	1	Height Adjustable Table	ESI/Fellowes	Victory Series, 2-Leg HAT Base w/ top to match student desks	60" W x 30" D	Top to match student desks.	Limited lifetime	\$ 622.09	\$ 622.09
D3	34	Student Desk	Smith System	Silhouette Student Desk	24" D x 27" W x adjustable 24" - 34" H	Provide book box and casters.	12 years; lifetime on metal frames	\$ 247.53	\$ 8,416.00
D5	1	Lectern	Smith System	Motum Mobile Lectern	24" D x 24" W x adjustable 30" - 44" H	Laminate to match teacher desk. Provide cascade laptop shelf and right handed door. **Please note, the cascade laptop shelf is not compatible with this product.	Limited lifetime; 12 years on casters	\$ 939.76	\$ 939.76
ST2	1	Mobile Pedestal Storage	Steelcase	Mobile Box/File Pedestal	15" W x 22 7/8" D x 22" H	With cushion top.	Lifetime; 5 years on seat textiles.	\$ 318.92	\$ 318.92
ST5	1	Classroom Storage	Smith System	Cascade Mega-Tower (36 Totes)	19" D x 43" W x 61 3/8" H	Provide 3" totes, casters, and markerboard back.	Lifetime; 1 year on markerboard back	\$ 1,433.41	\$ 1,433.41
ST8	1	Classroom Storage	Smith System	Cascade Mid-Cabinet w/ Shelves	19" D x 28 5/8" W x 43 5/16" H	Provide casters and markerboard back. **Please note, the markerboard back is not compatible with this product.	Lifetime; 1 year on markerboard back	\$ 487.06	\$ 487.06
ST9	2	Classroom Storage	Smith System	Cascade Mega-Tower w/ Shelves	19" D x 43" W x 61 3/8" H	Provide casters and markerboard back.	Lifetime; 1 year on markerboard back	\$ 884.24	\$ 1,768.47
ST10	3	Classroom Storage	Smith System	Cascade Mega-Tower w/ Shelves	19" D x 43" W x 61 3/8" H	Provide casters, markerboard back, and lockable doors.	Lifetime; 1 year on markerboard back	\$ 1,072.47	\$ 3,217.41
WW11 Staff Lounge									
S8	16	Guest Chair	StOnIt	Rio Four Leg Armless Chair	18.2"D x 21.2"W x 33.4"H x 17.9"SH	0	Lifetime	\$ 129.65	\$ 2,074.35
T9	4	Cafe Table	Smith System	Structure Collaborative Table	36" W x 36" D x 29" H	Square pedestal base.	#N/A	\$ 345.88	\$ 1,383.53

SUBTOTAL:	\$	600,654.63
LABOR:	\$	84,091.65
PROJECT MANAGEMENT	\$	21,022.91
FREIGHT	\$	48,052.37
DESIGN:	\$	21,022.91
TAX 7.75%	\$	60,050.45
MCROY PROJECT TOTAL:	\$	834,894.92

**\*\*Please note, design pricing is based on utilizing the current floorplan & specs listed. If changes are made, additional design time may apply.**

**\*\*50 feet of long push is included, if additional long push is needed additional pricing may occur.**

**\*\*Freight is subject to change without notice. Freight based on product going direct to site.**

**\*\*Quoted as a continuous Installation, delivering to all floors simultaneously as one project scope.**

**\*\*No anchoring included**

**\*\*Quote assumes free and clear access to dock areas, elevators, all floors, and staging area at the same time.**

**\*\*Quote assumes installation areas will be ready at time of product delivery. Site Delays and any double handling of product due to the site not being ready or delays by other trades will result in additional charges.**

**\*\*Any delays creating the need for product storage would be at an additional monthly fee.**

**\*\*Pricing does not include stair carry of any product. Upcharge will be applied to Stair Carry**

**\*\*Pricing does not include street meter blocking or shuttle labor operations for receiving.**

\*All work is to be performed during normal business hours unless the scope of work specifies overtime delivery or installation. Normal business hours are from 7:00 AM - 5:00 PM. Any project beginning after 1:00 PM is subject to Overtime.

Proposal Form									
Bidder MUST Submit a PDF of this Page as Proposal Form B at Time of Bid									
Bidders MUST Submit a USB Thumbdrive in Excel of this Tab at Time of Bid									
Bidders are allowed to add formulas to this tab									
BOWLING GREEN - CHACON									
PRODUCT CODE	QUANTITY	ITEM	MANUFACTURER	MODEL	SIZE	NOTES	WARRANTY	COST PER UNIT	COST PER LINE ITEM
B-F1 Classroom - Pre-School									
S2	3	Task Chair	9to5	Tori Task Chair		High back, synchro tilt, 4D adjustable arms, lumbar support, multi-surface casters		\$ 347.61	\$ 1,042.84
S3	24	Student Chair	Smith System	Numbers Stack Chair - 10"H	Varies by grade.	0	Limited lifetime	\$ 90.95	\$ 2,182.74
S6	8	Rocker Stool	MooreCo	Hierarchy Grow Stool	Adjustable 14"H-18"H	No arms.	10 years	\$ 76.47	\$ 611.76
T3	4	Activity Table	Smith System	Elemental Rectangle Table	30"D x 60"W x adjustable 19" - 33" H	Provide casters.	12 years; lifetime on metal frames	\$ 321.41	\$ 1,285.65
T4	2	Activity Table	Smith System	Elemental Half Moon Table	30"D x 72"W x adjustable 19" - 33" H	Provide casters.	12 years; lifetime on metal frames	\$ 346.82	\$ 693.65
D1	1	Height Adjustable Table	ESI/Fellowes	Victory Series, 2-Leg HAT Base w/ top to match student desks	60" W x 30" D	Top to match student desks.	Limited lifetime	\$ 622.09	\$ 622.09
D5	1	Lectern	Smith System	Motum Mobile Lectern	24" D x 24" W x adjustable 30" - 44" H	Laminate to match teacher desk. Provide cascade laptop shelf and right handed door. <b>**Please note, the cascade laptop shelf is not compatible with this product</b>	Limited lifetime; 12 years on casters	\$ 939.76	\$ 939.76
ST2	1	Mobile Pedestal Storage	Steelcase	Mobile Box/File Pedestal	15" W x 22 7/8" D x 22" H	With cushion top.	Lifetime; 5 years on seat textiles.	\$ 318.92	\$ 318.92
ST3	1	Classroom Storage	Smith System	Cascade Mega-Cabinet (24 Totes)	19" D x 42 3/8" W x 43 5/16" H	Provide 3" totes, casters, and markerboard back.	Lifetime; 1 year on markerboard back	\$ 1,114.35	\$ 1,114.35
ST7	5	Classroom Storage	Smith System	Cascade Mid-Cabinet w/ Shelves	19" D x 28 5/8" W x 43 5/16" H	Provide casters and markerboard back. <b>**Please note, the markerboard back is not compatible with this product</b>	Lifetime; 1 year on markerboard back	\$ 594.82	\$ 2,974.12
ST9	1	Classroom Storage	Smith System	Cascade Mega-Tower w/ Shelves	19" D x 43" W x 61 3/8" H	Provide casters and markerboard back.	Lifetime; 1 year on markerboard back	\$ 884.24	\$ 884.24
R1	1	Rug	Carpets for Kids	Calming Colors A Place For Everyone Carpets	9' D x 12' W	0	10 years	\$ 319.94	\$ 319.94
MF1	1	Play Kitchen	Jonti Craft	Heavy-Duty All-in-One Kitchen	52" W x 16 1/8" D x 44 1/2" H	0	Lifetime	\$ 634.72	\$ 634.72
MF2	1	Big Book Center	Jonti Craft	Classic Birch Magnetic Write & Wipe Big Book Center	23 5/8" W x 16 1/4" D x 37 1/2" H	0	Lifetime	\$ 405.38	\$ 405.38
MF3	2	Rocking Foam Animal	Fomcore	Rock'n in the Wild Roxy T-Rex	35" L x 12" W x 33" H	0	Limited lifetime	\$ 743.24	\$ 1,486.47
MF4	2	Rocking Foam Animal	Fomcore	Rock'n in the Wild Bubba Beluga	46" L x 12" W x 21" H	0	Limited lifetime	\$ 712.35	\$ 1,424.71
B-F2 Classroom - TK									
S2	3	Task Chair	9to5	Tori Task Chair		High back, synchro tilt, 4D adjustable arms, lumbar support, multi-surface casters		\$ 347.61	\$ 1,042.84
S3	24	Student Chair	Smith System	Numbers Stack Chair - 10"H	Varies by grade.	0	Limited lifetime	\$ 90.95	\$ 2,182.74
S6	8	Rocker Stool	MooreCo	Hierarchy Grow Stool	Adjustable 14"H-18"H	No arms.	10 years	\$ 76.47	\$ 611.76
T3	4	Activity Table	Smith System	Elemental Rectangle Table	30"D x 60"W x adjustable 19" - 33" H	Provide casters.	12 years; lifetime on metal frames	\$ 321.41	\$ 1,285.65
T4	2	Activity Table	Smith System	Elemental Half Moon Table	30"D x 72"W x adjustable 19" - 33" H	Provide casters.	12 years; lifetime on metal frames	\$ 346.82	\$ 693.65
D1	1	Height Adjustable Table	ESI/Fellowes	Victory Series, 2-Leg HAT Base w/ top to match student desks	60" W x 30" D	Top to match student desks.	Limited lifetime	\$ 622.09	\$ 622.09
D5	1	Lectern	Smith System	Motum Mobile Lectern	24" D x 24" W x adjustable 30" - 44" H	Laminate to match teacher desk. Provide cascade laptop shelf and right handed door. <b>**Please note, the cascade laptop shelf is not compatible with this product</b>	Limited lifetime; 12 years on casters	\$ 939.76	\$ 939.76
ST2	1	Mobile Pedestal Storage	Steelcase	Mobile Box/File Pedestal	15" W x 22 7/8" D x 22" H	With cushion top.	Lifetime; 5 years on seat textiles.	\$ 318.92	\$ 318.92
ST3	1	Classroom Storage	Smith System	Cascade Mega-Cabinet (24 Totes)	19" D x 42 3/8" W x 43 5/16" H	Provide 3" totes, casters, and markerboard back.	Lifetime; 1 year on markerboard back	\$ 1,114.35	\$ 1,114.35
ST7	5	Classroom Storage	Smith System	Cascade Mid-Cabinet w/ Shelves	19" D x 28 5/8" W x 43 5/16" H	Provide casters and markerboard back. <b>**Please note, the markerboard back is not compatible with this product</b>	Lifetime; 1 year on markerboard back	\$ 594.82	\$ 2,974.12
ST9	1	Classroom Storage	Smith System	Cascade Mega-Tower w/ Shelves	19" D x 43" W x 61 3/8" H	Provide casters and markerboard back.	Lifetime; 1 year on markerboard back	\$ 884.24	\$ 884.24
R1	1	Rug	Carpets for Kids	Calming Colors A Place For Everyone Carpets	9' D x 12' W	0	10 years	\$ 319.94	\$ 319.94
MF1	1	Play Kitchen	Jonti-Craft	Chef's Kitchen	52" W x 16 1/8" D x 44 1/2" H	0	Lifetime	\$ 634.72	\$ 634.72
MF2	1	Big Book Center	Jonti-Craft	Classic Birch Magnetic Write & Wipe Big Book Center	23 5/8" W x 16 1/4" D x 37 1/2" H	0	Lifetime	\$ 405.38	\$ 405.38
MF3	2	Rocking Foam Animal	Fomcore	Rock'n in the Wild Roxy T-Rex	35" L x 12" W x 33" H	0	Limited lifetime	\$ 743.24	\$ 1,486.47
MF4	2	Rocking Foam Animal	Fomcore	Rock'n in the Wild Bubba Beluga	46" L x 12" W x 21" H	0	Limited lifetime	\$ 712.35	\$ 1,424.71
B-F3 Classroom - Kindergarten									
S2	3	Task Chair	9to5	Tori Task Chair		High back, synchro tilt, 4D adjustable arms, lumbar support, multi-surface casters		\$ 347.61	\$ 1,042.84
S3	24	Student Chair	Smith System	Numbers Stack Chair - 12"H	Varies by grade.	0	Limited lifetime	\$ 90.95	\$ 2,182.74
S6	8	Rocker Stool	MooreCo	Hierarchy Grow Stool	Adjustable 14"H-18"H	No arms.	10 years	\$ 76.47	\$ 611.76
T3	4	Activity Table	Smith System	Elemental Rectangle Table	30"D x 60"W x adjustable 19" - 33" H	Provide casters.	12 years; lifetime on metal frames	\$ 321.41	\$ 1,285.65
T4	2	Activity Table	Smith System	Elemental Half Moon Table	30"D x 72"W x adjustable 19" - 33" H	Provide casters.	12 years; lifetime on metal frames	\$ 346.82	\$ 693.65
D1	1	Height Adjustable Table	ESI/Fellowes	Victory Series, 2-Leg HAT Base w/ top to match student desks	60" W x 30" D	Top to match student desks.	Limited lifetime	\$ 622.09	\$ 622.09
D5	1	Lectern	Smith System	Motum Mobile Lectern	24" D x 24" W x adjustable 30" - 44" H	Laminate to match teacher desk. Provide cascade laptop shelf and right handed door. <b>**Please note, the cascade laptop shelf is not compatible with this product</b>	Limited lifetime; 12 years on casters	\$ 939.76	\$ 939.76
ST2	1	Mobile Pedestal Storage	Steelcase	Mobile Box/File Pedestal	15" W x 22 7/8" D x 22" H	With cushion top.	Lifetime; 5 years on seat textiles.	\$ 318.92	\$ 318.92
ST3	1	Classroom Storage	Smith System	Cascade Mega-Cabinet (24 Totes)	19" D x 42 3/8" W x 43 5/16" H	Provide 3" totes, casters, and markerboard back.	Lifetime; 1 year on markerboard back	\$ 1,114.35	\$ 1,114.35
ST7	5	Classroom Storage	Smith System	Cascade Mid-Cabinet w/ Shelves	19" D x 28 5/8" W x 43 5/16" H	Provide casters and markerboard back. <b>**Please note, the markerboard back is not compatible with this product</b>	Lifetime; 1 year on markerboard back	\$ 594.82	\$ 2,974.12
ST9	1	Classroom Storage	Smith System	Cascade Mega-Tower w/ Shelves	19" D x 43" W x 61 3/8" H	Provide casters and markerboard back.	Lifetime; 1 year on markerboard back	\$ 884.24	\$ 884.24
R1	1	Rug	Carpets for Kids	Calming Colors A Place For Everyone Carpets	9' D x 12' W	0	10 years	\$ 319.94	\$ 319.94
MF2	1	Big Book Center	Jonti-Craft	Classic Birch Magnetic Write & Wipe Big Book Center	23 5/8" W x 16 1/4" D x 37 1/2" H	0	Lifetime	\$ 405.38	\$ 405.38



PRODUCT CODE	QUANTITY	ITEM	MANUFACTURER	MODEL	SIZE	NOTES	WARRANTY	COST PER UNIT	COST PER LINE ITEM
B-F4 Classroom - Kindergarten									
S2	3	Task Chair	9to5	Tori Task Chair		High back, synchro tilt, 4D adjustable arms, lumbar support, multi-surface casters		\$ 347.61	\$ 1,042.84
S3	24	Student Chair	Smith System	Numbers Stack Chair - 12"H	Varies by grade.	0	Limited lifetime	\$ 90.95	\$ 2,182.74
S6	8	Rocker Stool	MooreCo	Hierarchy Grow Stool	Adjustable 14"H-18"H	No arms.	10 years	\$ 76.47	\$ 611.76
T3	4	Activity Table	Smith System	Elemental Rectangle Table	30"D x 60"W x adjustable 19" - 33" H	Provide casters.	12 years; lifetime on metal frames	\$ 321.41	\$ 1,285.65
T4	2	Activity Table	Smith System	Elemental Half Moon Table	30"D x 72"W x adjustable 19" - 33" H	Provide casters.	12 years; lifetime on metal frames	\$ 346.82	\$ 693.65
D1	1	Height Adjustable Table	ESI/Fellowes	Victory Series, 2-Leg HAT Base w/ top to match student desks	60" W x 30" D	Top to match student desks.	Limited lifetime	\$ 622.09	\$ 622.09
D5	1	Lectern	Smith System	Motum Mobile Lectern	24" D x 24" W x adjustable 30" - 44" H	Laminate to match teacher desk. Provide cascade laptop shelf and right handed door. <b>**Please note, the cascade laptop shelf is not compatible with this product.</b>	Limited lifetime; 12 years on casters	\$ 939.76	\$ 939.76
ST2	1	Mobile Pedestal Storage	Steelcase	Mobile Box/File Pedestal	15" W x 22 7/8" D x 22" H	With cushion top.	Lifetime; 5 years on seat textiles.	\$ 318.92	\$ 318.92
ST3	1	Classroom Storage	Smith System	Cascade Mega-Cabinet (24 Totes)	19" D x 42 3/8" W x 43 5/16" H	Provide 3" totes, casters, and markerboard back.	Lifetime; 1 year on markerboard back	\$ 1,114.35	\$ 1,114.35
ST7	5	Classroom Storage	Smith System	Cascade Mid-Cabinet w/ Shelves	19" D x 28 5/8" W x 43 5/16" H	Provide casters and markerboard back. <b>**Please note, the markerboard back is not compatible with this product.</b>	Lifetime; 1 year on markerboard back	\$ 594.82	\$ 2,974.12
ST9	1	Classroom Storage	Smith System	Cascade Mega-Tower w/ Shelves	19" D x 43" W x 61 3/8" H	Provide casters and markerboard back.	Lifetime; 1 year on markerboard back	\$ 884.24	\$ 884.24
R1	1	Rug	Carpets for Kids	Calming Colors A Place For Everyone Carpets	9' D x 12' W	0	10 years	\$ 319.94	\$ 319.94
MF2	1	Big Book Center	Jonti-Craft	Classic Birch Magnetic Write & Wipe Big Book Center	23 5/8" W x 16 1/4" D x 37 1/2" H	0	Lifetime	\$ 405.38	\$ 405.38
B-F5 Classroom - Grade 1									
S2	3	Task Chair	9to5	Tori Task Chair		High back, synchro tilt, 4D adjustable arms, lumbar support, multi-surface casters		\$ 347.61	\$ 1,042.84
S3	24	Student Chair	Smith System	Numbers Stack Chair - 14"H	Varies by grade.	0	Limited lifetime	\$ 90.95	\$ 2,182.74
S6	8	Rocker Stool	MooreCo	Hierarchy Grow Stool	Adjustable 14"H-18"H	No arms.	10 years	\$ 76.47	\$ 611.76
T4	2	Activity Table	Smith System	Elemental Half Moon Table	30"D x 72"W x adjustable 19" - 33" H	Provide casters.	12 years; lifetime on metal frames	\$ 346.82	\$ 693.65
D1	1	Height Adjustable Table	ESI/Fellowes	Victory Series, 2-Leg HAT Base w/ top to match student desks	60" W x 30" D	Top to match student desks.	Limited lifetime	\$ 622.09	\$ 622.09
D4	24	Student Desk	Smith System	Silhouette Student Desk	24" D x 27" W x adjustable 24" - 34" H	Provide full metal tray and casters.	12 years; lifetime on metal frames	\$ 267.76	\$ 6,426.35
D5	1	Lectern	Smith System	Motum Mobile Lectern	24" D x 24" W x adjustable 30" - 44" H	Laminate to match teacher desk. Provide cascade laptop shelf and right handed door. <b>**Please note, the cascade laptop shelf is not compatible with this product.</b>	Limited lifetime; 12 years on casters	\$ 939.76	\$ 939.76
ST2	1	Mobile Pedestal Storage	Steelcase	Mobile Box/File Pedestal	15" W x 22 7/8" D x 22" H	With cushion top.	Lifetime; 5 years on seat textiles.	\$ 318.92	\$ 318.92
ST3	1	Classroom Storage	Smith System	Cascade Mega-Cabinet (24 Totes)	19" D x 42 3/8" W x 43 5/16" H	Provide 3" totes, casters, and markerboard back.	Lifetime; 1 year on markerboard back	\$ 1,114.35	\$ 1,114.35
ST7	5	Classroom Storage	Smith System	Cascade Mid-Cabinet w/ Shelves	19" D x 28 5/8" W x 43 5/16" H	Provide casters and markerboard back. <b>**Please note, the markerboard back is not compatible with this product.</b>	Lifetime; 1 year on markerboard back	\$ 594.82	\$ 2,974.12
ST9	1	Classroom Storage	Smith System	Cascade Mega-Tower w/ Shelves	19" D x 43" W x 61 3/8" H	Provide casters and markerboard back.	Lifetime; 1 year on markerboard back	\$ 884.24	\$ 884.24
R1	1	Rug	Carpets for Kids	Calming Colors A Place For Everyone Carpets	9' D x 12' W	0	10 years	\$ 319.94	\$ 319.94
MF2	1	Big Book Center	Jonti-Craft	Classic Birch Magnetic Write & Wipe Big Book Center	23 5/8" W x 16 1/4" D x 37 1/2" H	0	Lifetime	\$ 405.38	\$ 405.38
B-F6 Classroom - Grade 1									
S2	3	Task Chair	9to5	Tori Task Chair		High back, synchro tilt, 4D adjustable arms, lumbar support, multi-surface casters		\$ 347.61	\$ 1,042.84
S3	24	Student Chair	Smith System	Numbers Stack Chair - 14"H	Varies by grade.	0	Limited lifetime	\$ 90.95	\$ 2,182.74
S6	8	Rocker Stool	MooreCo	Hierarchy Grow Stool	Adjustable 14"H-18"H	No arms.	10 years	\$ 76.47	\$ 611.76
T4	2	Activity Table	Smith System	Elemental Half Moon Table	30"D x 72"W x adjustable 19" - 33" H	Provide casters.	12 years; lifetime on metal frames	\$ 346.82	\$ 693.65
D1	1	Height Adjustable Table	ESI/Fellowes	Victory Series, 2-Leg HAT Base w/ top to match student desks	60" W x 30" D	Top to match student desks.	Limited lifetime	\$ 622.09	\$ 622.09
D4	24	Student Desk	Smith System	Silhouette Student Desk	24" D x 27" W x adjustable 24" - 34" H	Provide full metal tray and casters.	12 years; lifetime on metal frames	\$ 267.76	\$ 6,426.35
D5	1	Lectern	Smith System	Motum Mobile Lectern	24" D x 24" W x adjustable 30" - 44" H	Laminate to match teacher desk. Provide cascade laptop shelf and right handed door. <b>**Please note, the cascade laptop shelf is not compatible with this product.</b>	Limited lifetime; 12 years on casters	\$ 939.76	\$ 939.76
ST2	1	Mobile Pedestal Storage	Steelcase	Mobile Box/File Pedestal	15" W x 22 7/8" D x 22" H	With cushion top.	Lifetime; 5 years on seat textiles.	\$ 318.92	\$ 318.92
ST3	1	Classroom Storage	Smith System	Cascade Mega-Cabinet (24 Totes)	19" D x 42 3/8" W x 43 5/16" H	Provide 3" totes, casters, and markerboard back.	Lifetime; 1 year on markerboard back	\$ 1,114.35	\$ 1,114.35
ST7	5	Classroom Storage	Smith System	Cascade Mid-Cabinet w/ Shelves	19" D x 28 5/8" W x 43 5/16" H	Provide casters and markerboard back. <b>**Please note, the markerboard back is not compatible with this product.</b>	Lifetime; 1 year on markerboard back	\$ 594.82	\$ 2,974.12
ST9	1	Classroom Storage	Smith System	Cascade Mega-Tower w/ Shelves	19" D x 43" W x 61 3/8" H	Provide casters and markerboard back.	Lifetime; 1 year on markerboard back	\$ 884.24	\$ 884.24
R1	1	Rug	Carpets for Kids	Calming Colors A Place For Everyone Carpets	9' D x 12' W	0	10 years	\$ 319.94	\$ 319.94
MF2	1	Big Book Center	Jonti-Craft	Classic Birch Magnetic Write & Wipe Big Book Center	23 5/8" W x 16 1/4" D x 37 1/2" H	0	Lifetime	\$ 405.38	\$ 405.38



PRODUCT CODE	QUANTITY	ITEM	MANUFACTURER	MODEL	SIZE	NOTES	WARRANTY	COST PER UNIT	COST PER LINE ITEM
B-F7 Classroom - Grade 2									
S2	3	Task Chair	9to5	Tori Task Chair		High back, synchro tilt, 4D adjustable arms, lumbar support, multi-surface casters		\$ 347.61	\$ 1,042.84
S3	24	Student Chair	Smith System	Numbers Stack Chair - 16"H	Varies by grade.	0	Limited lifetime	\$ 95.16	\$ 2,283.79
S6	8	Rocker Stool	MooreCo	Hierarchy Grow Stool	Adjustable 14"H-18"H	No arms.	10 years	\$ 76.47	\$ 611.76
T4	2	Activity Table	Smith System	Elemental Half Moon Table	30"D x 72"W x adjustable 19" - 33" H	Provide casters.	12 years; lifetime on metal frames	\$ 346.82	\$ 693.65
D1	1	Height Adjustable Table	ESI/Fellowes	Victory Series, 2-Leg HAT Base w/ top to match student desks	60" W x 30" D	Top to match student desks.	Limited lifetime	\$ 622.09	\$ 622.09
D4	24	Student Desk	Smith System	Silhouette Student Desk	24" D x 27" W x adjustable 24" - 34" H	Provide full metal tray and casters.	12 years; lifetime on metal frames	\$ 267.76	\$ 6,426.35
D5	1	Lectern	Smith System	Motum Mobile Lectern	24" D x 24" W x adjustable 30" - 44" H	Laminate to match teacher desk. Provide cascade laptop shelf and right handed door. <b>**Please note, the cascade laptop shelf is not compatible with this product.</b>	Limited lifetime; 12 years on casters	\$ 939.76	\$ 939.76
ST2	1	Mobile Pedestal Storage	Steelcase	Mobile Box/File Pedestal	15" W x 22 7/8" D x 22" H	With cushion top.	Lifetime; 5 years on seat textiles.	\$ 318.92	\$ 318.92
ST3	1	Classroom Storage	Smith System	Cascade Mega-Cabinet (24 Totes)	19" D x 42 3/8" W x 43 5/16" H	Provide 3" totes, casters, and markerboard back.	Lifetime; 1 year on markerboard back	\$ 1,114.35	\$ 1,114.35
ST7	5	Classroom Storage	Smith System	Cascade Mid-Cabinet w/ Shelves	19" D x 28 5/8" W x 43 5/16" H	Provide casters and markerboard back. <b>**Please note, the markerboard back is not compatible with this product.</b>	Lifetime; 1 year on markerboard back	\$ 594.82	\$ 2,974.12
ST9	1	Classroom Storage	Smith System	Cascade Mega-Tower w/ Shelves	19" D x 43" W x 61 3/8" H	Provide casters and markerboard back.	Lifetime; 1 year on markerboard back	\$ 884.24	\$ 884.24
R1	1	Rug	Carpets for Kids	Calming Colors A Place For Everyone Carpets	9' D x 12' W	0	10 years	\$ 319.94	\$ 319.94
B-F8 Classroom - Grade 2									
ST3	1	Classroom Storage	Smith System	Cascade Mega-Cabinet (24 Totes)	19" D x 42 3/8" W x 43 5/16" H	Provide 3" totes, casters, and markerboard back.	Lifetime; 1 year on markerboard back	\$ 1,114.35	\$ 1,114.35
ST7	5	Classroom Storage	Smith System	Cascade Mid-Cabinet w/ Shelves	19" D x 28 5/8" W x 43 5/16" H	Provide casters and markerboard back. <b>**Please note, the markerboard back is not compatible with this product.</b>	Lifetime; 1 year on markerboard back	\$ 594.82	\$ 2,974.12
ST9	1	Classroom Storage	Smith System	Cascade Mega-Tower w/ Shelves	19" D x 43" W x 61 3/8" H	Provide casters and markerboard back.	Lifetime; 1 year on markerboard back	\$ 884.24	\$ 884.24
S2	3	Task Chair	9to5	Tori Task Chair		High back, synchro tilt, 4D adjustable arms, lumbar support, multi-surface casters		\$ 347.61	\$ 1,042.84
ST2	1	Mobile Pedestal Storage	Steelcase	Mobile Box/File Pedestal	15" W x 22 7/8" D x 22" H	With cushion top.	Lifetime; 5 years on seat textiles.	\$ 318.92	\$ 318.92
D1	1	Height Adjustable Table	ESI/Fellowes	Victory Series, 2-Leg HAT Base w/ top to match student desks	60" W x 30" D	Top to match student desks.	Limited lifetime	\$ 622.09	\$ 622.09
T4	2	Activity Table	Smith System	Elemental Half Moon Table	30"D x 72"W x adjustable 19" - 33" H	Provide casters.	12 years; lifetime on metal frames	\$ 346.82	\$ 693.65
S6	8	Rocker Stool	MooreCo	Hierarchy Grow Stool	Adjustable 14"H-18"H	No arms.	10 years	\$ 76.47	\$ 611.76
S3	24	Student Chair	Smith System	Numbers Stack Chair - 16"H	Varies by grade.	0	Limited lifetime	\$ 95.16	\$ 2,283.79
D4	24	Student Desk	Smith System	Silhouette Student Desk	24" D x 27" W x adjustable 24" - 34" H	Provide full metal tray and casters.	12 years; lifetime on metal frames	\$ 267.76	\$ 6,426.35
D5	1	Lectern	Smith System	Motum Mobile Lectern	24" D x 24" W x adjustable 30" - 44" H	Laminate to match teacher desk. Provide cascade laptop shelf and right handed door. <b>**Please note, the cascade laptop shelf is not compatible with this product.</b>	Limited lifetime; 12 years on casters	\$ 939.76	\$ 939.76
R1	1	Rug	Carpets for Kids	Calming Colors A Place For Everyone Carpets	9' D x 12' W	0	10 years	\$ 319.94	\$ 319.94
B-F9 Classroom - Grade 3									
S2	3	Task Chair	9to5	Tori Task Chair		High back, synchro tilt, 4D adjustable arms, lumbar support, multi-surface casters		\$ 347.61	\$ 1,042.84
S3	24	Student Chair	Smith System	Numbers Stack Chair - 16"H	Varies by grade.	0	Limited lifetime	\$ 95.16	\$ 2,283.79
S6	8	Rocker Stool	MooreCo	Hierarchy Grow Stool	Adjustable 14"H-18"H	No arms.	10 years	\$ 76.47	\$ 611.76
T4	2	Activity Table	Smith System	Elemental Half Moon Table	30"D x 72"W x adjustable 19" - 33" H	Provide casters.	12 years; lifetime on metal frames	\$ 346.82	\$ 693.65
D1	1	Height Adjustable Table	ESI/Fellowes	Victory Series, 2-Leg HAT Base w/ top to match student desks	60" W x 30" D	Top to match student desks.	Limited lifetime	\$ 622.09	\$ 622.09
D4	24	Student Desk	Smith System	Silhouette Student Desk	24" D x 27" W x adjustable 24" - 34" H	Provide full metal tray and casters.	12 years; lifetime on metal frames	\$ 267.76	\$ 6,426.35
D5	1	Lectern	Smith System	Motum Mobile Lectern	24" D x 24" W x adjustable 30" - 44" H	Laminate to match teacher desk. Provide cascade laptop shelf and right handed door. <b>**Please note, the cascade laptop shelf is not compatible with this product.</b>	Limited lifetime; 12 years on casters	\$ 939.76	\$ 939.76
ST2	1	Mobile Pedestal Storage	Steelcase	Mobile Box/File Pedestal	15" W x 22 7/8" D x 22" H	With cushion top.	Lifetime; 5 years on seat textiles.	\$ 318.92	\$ 318.92
ST3	1	Classroom Storage	Smith System	Cascade Mega-Cabinet (24 Totes)	19" D x 42 3/8" W x 43 5/16" H	Provide 3" totes, casters, and markerboard back.	Lifetime; 1 year on markerboard back	\$ 1,114.35	\$ 1,114.35
ST7	5	Classroom Storage	Smith System	Cascade Mid-Cabinet w/ Shelves	19" D x 28 5/8" W x 43 5/16" H	Provide casters and markerboard back. <b>**Please note, the markerboard back is not compatible with this product.</b>	Lifetime; 1 year on markerboard back	\$ 594.82	\$ 2,974.12
ST9	1	Classroom Storage	Smith System	Cascade Mega-Tower w/ Shelves	19" D x 43" W x 61 3/8" H	Provide casters and markerboard back.	Lifetime; 1 year on markerboard back	\$ 884.24	\$ 884.24
R1	1	Rug	Carpets for Kids	Calming Colors A Place For Everyone Carpets	9' D x 12' W	0	10 years	\$ 319.94	\$ 319.94
B-F10 Classroom - Grade 3									
S2	3	Task Chair	9to5	Tori Task Chair		High back, synchro tilt, 4D adjustable arms, lumbar support, multi-surface casters		\$ 347.61	\$ 1,042.84
S3	24	Student Chair	Smith System	Numbers Stack Chair - 16"H	Varies by grade.	0	Limited lifetime	\$ 95.16	\$ 2,283.79
S6	8	Rocker Stool	MooreCo	Hierarchy Grow Stool	Adjustable 14"H-18"H	No arms.	10 years	\$ 76.47	\$ 611.76
T4	2	Activity Table	Smith System	Elemental Half Moon Table	30"D x 72"W x adjustable 19" - 33" H	Provide casters.	12 years; lifetime on metal frames	\$ 346.82	\$ 693.65
D1	1	Height Adjustable Table	ESI/Fellowes	Victory Series, 2-Leg HAT Base w/ top to match student desks	60" W x 30" D	Top to match student desks.	Limited lifetime	\$ 622.09	\$ 622.09
D4	24	Student Desk	Smith System	Silhouette Student Desk	24" D x 27" W x adjustable 24" - 34" H	Provide full metal tray and casters.	12 years; lifetime on metal frames	\$ 267.76	\$ 6,426.35
D5	1	Lectern	Smith System	Motum Mobile Lectern	24" D x 24" W x adjustable 30" - 44" H	Laminate to match teacher desk. Provide cascade laptop shelf and right handed door. <b>**Please note, the cascade laptop shelf is not compatible with this product.</b>	Limited lifetime; 12 years on casters	\$ 939.76	\$ 939.76
ST2	1	Mobile Pedestal Storage	Steelcase	Mobile Box/File Pedestal	15" W x 22 7/8" D x 22" H	With cushion top.	Lifetime; 5 years on seat textiles.	\$ 318.92	\$ 318.92
ST3	1	Classroom Storage	Smith System	Cascade Mega-Cabinet (24 Totes)	19" D x 42 3/8" W x 43 5/16" H	Provide 3" totes, casters, and markerboard back.	Lifetime; 1 year on markerboard back	\$ 1,114.35	\$ 1,114.35
ST7	5	Classroom Storage	Smith System	Cascade Mid-Cabinet w/ Shelves	19" D x 28 5/8" W x 43 5/16" H	Provide casters and markerboard back. <b>**Please note, the markerboard back is not compatible with this product.</b>	Lifetime; 1 year on markerboard back	\$ 594.82	\$ 2,974.12
ST9	1	Classroom Storage	Smith System	Cascade Mega-Tower w/ Shelves	19" D x 43" W x 61 3/8" H	Provide casters and markerboard back.	Lifetime; 1 year on markerboard back	\$ 884.24	\$ 884.24
R1	1	Rug	Carpets for Kids	Calming Colors A Place For Everyone Carpets	9' D x 12' W	0	10 years	\$ 319.94	\$ 319.94
B-F11 Classroom - Grade 4									
S2	2	Task Chair	9to5	Tori Task Chair		High back, synchro tilt, 4D adjustable arms, lumbar support, multi-surface casters		\$ 347.61	\$ 695.23
S3	30	Student Chair	Smith System	Numbers Stack Chair - 16"H	Varies by grade.	0	Limited lifetime	\$ 95.16	\$ 2,854.74
S6	8	Rocker Stool	MooreCo	Hierarchy Grow Stool	Adjustable 14"H-18"H	No arms.	10 years	\$ 76.47	\$ 611.76
T3	1	Activity Table	Smith System	Elemental Rectangle Table	30"D x 60"W x adjustable 19" - 33" H	Provide casters.	12 years; lifetime on metal frames	\$ 321.41	\$ 321.41
T4	1	Activity Table	Smith System	Elemental Half Moon Table	30"D x 72"W x adjustable 19" - 33" H	Provide casters.	12 years; lifetime on metal frames	\$ 346.82	\$ 346.82
D1	1	Height Adjustable Table	ESI/Fellowes	Victory Series, 2-Leg HAT Base w/ top to match student desks	60" W x 30" D	Top to match student desks.	Limited lifetime	\$ 622.09	\$ 622.09
D4	30	Student Desk	Smith System	Silhouette Student Desk	24" D x 27" W x adjustable 24" - 34" H	Provide full metal tray and casters.	12 years; lifetime on metal frames	\$ 267.76	\$ 8,032.94

Docusign Envelope ID: 7997B15A-2CA8-46C8-9673-073E1255A1B6

PRODUCT CODE	QUANTITY	ITEM	MANUFACTURER	MODEL	SIZE	NOTES	WARRANTY	COST PER UNIT	COST PER LINE ITEM
D5	1	Lectern	Smith System	Motum Mobile Lectern	24" D x 24" W x adjustable 30" - 44" H	Laminate to match teacher desk. Provide cascade laptop shelf and right handed door.  **Please note, the cascade laptop shelf is not compatible with this product	Limited lifetime; 12 years on casters	\$ 939.76	\$ 939.76
S2	1	Mobile Pedestal Storage	Steelcase	Mobile Box/File Pedestal	15" W x 22 7/8" D x 22" H	With cushion top.	Lifetime; 5 years on seat textiles.	\$ 318.92	\$ 318.92
S5	1	Classroom Storage	Smith System	Cascade Mega-Tower (36 Totes)	19" D x 43" W x 61 3/8" H	Provide 3" totes, casters, and markerboard back.	Lifetime; 1 year on markerboard back	\$ 1,433.41	\$ 1,433.41
S7	5	Classroom Storage	Smith System	Cascade Mid-Cabinet w/ Shelves	19" D x 28 5/8" W x 43 5/16" H	Provide casters and markerboard back.  **Please note, the markerboard back is not compatible with this product	Lifetime; 1 year on markerboard back	\$ 594.82	\$ 2,974.12
S9	1	Classroom Storage	Smith System	Cascade Mega-Tower w/ Shelves	19" D x 43" W x 61 3/8" H	Provide casters and markerboard back.	Lifetime; 1 year on markerboard back	\$ 884.24	\$ 884.24
B-F12 Classroom - Grade 4									
S2	2	Task Chair	9to5	Tori Task Chair		High back, synchro tilt, 4D adjustable arms, lumbar support, multi-surface casters		\$ 347.61	\$ 695.23
S3	30	Student Chair	Smith System	Numbers Stack Chair - 16"H	Varies by grade.	0	Limited lifetime	\$ 95.16	\$ 2,854.74
S6	8	Rocker Stool	MooreCo	Hierarchy Grow Stool	Adjustable 14"H-18"H	No arms.	10 years	\$ 76.47	\$ 611.76
T3	1	Activity Table	Smith System	Elemental Rectangle Table	30"D x 60"W x adjustable 19" - 33" H	Provide casters.	12 years; lifetime on metal frames	\$ 321.41	\$ 321.41
T4	1	Activity Table	Smith System	Elemental Half Moon Table	30"D x 72"W x adjustable 19" - 33" H	Provide casters.	12 years; lifetime on metal frames	\$ 346.82	\$ 346.82
D1	1	Height Adjustable Table	ESI/Fellowes	Victory Series, 2-Leg HAT Base w/ top to match student desks	60" W x 30" D	Top to match student desks.	Limited lifetime	\$ 622.09	\$ 622.09
D4	30	Student Desk	Smith System	Silhouette Student Desk	24" D x 27" W x adjustable 24" - 34" H	Provide full metal tray and casters.	12 years; lifetime on metal frames	\$ 267.76	\$ 8,032.94
D5	1	Lectern	Smith System	Motum Mobile Lectern	24" D x 24" W x adjustable 30" - 44" H	Laminate to match teacher desk. Provide cascade laptop shelf and right handed door.  **Please note, the cascade laptop shelf is not compatible with this product	Limited lifetime; 12 years on casters	\$ 939.76	\$ 939.76
S2	1	Mobile Pedestal Storage	Steelcase	Mobile Box/File Pedestal	15" W x 22 7/8" D x 22" H	With cushion top.	Lifetime; 5 years on seat textiles.	\$ 318.92	\$ 318.92
S5	1	Classroom Storage	Smith System	Cascade Mega-Tower (36 Totes)	19" D x 43" W x 61 3/8" H	Provide 3" totes, casters, and markerboard back.	Lifetime; 1 year on markerboard back	\$ 1,433.41	\$ 1,433.41
S7	5	Classroom Storage	Smith System	Cascade Mid-Cabinet w/ Shelves	19" D x 28 5/8" W x 43 5/16" H	Provide casters and markerboard back.  **Please note, the markerboard back is not compatible with this product	Lifetime; 1 year on markerboard back	\$ 594.82	\$ 2,974.12
S9	1	Classroom Storage	Smith System	Cascade Mega-Tower w/ Shelves	19" D x 43" W x 61 3/8" H	Provide casters and markerboard back.	Lifetime; 1 year on markerboard back	\$ 884.24	\$ 884.24
B-F13 Classroom - Grade 5									
S2	2	Task Chair	9to5	Tori Task Chair		High back, synchro tilt, 4D adjustable arms, lumbar support, multi-surface casters		\$ 347.61	\$ 695.23
S3	30	Student Chair	Smith System	Numbers Stack Chair - 18"H	Varies by grade.	0	Limited lifetime	\$ 97.26	\$ 2,917.89
S6	8	Rocker Stool	MooreCo	Hierarchy Grow Stool	Adjustable 14"H-18"H	No arms.	10 years	\$ 76.47	\$ 611.76
T3	1	Activity Table	Smith System	Elemental Rectangle Table	30"D x 60"W x adjustable 19" - 33" H	Provide casters.	12 years; lifetime on metal frames	\$ 321.41	\$ 321.41
T4	1	Activity Table	Smith System	Elemental Half Moon Table	30"D x 72"W x adjustable 19" - 33" H	Provide casters.	12 years; lifetime on metal frames	\$ 346.82	\$ 346.82
D1	1	Height Adjustable Table	ESI/Fellowes	Victory Series, 2-Leg HAT Base w/ top to match student desks	60" W x 30" D	Top to match student desks.	Limited lifetime	\$ 622.09	\$ 622.09
D4	30	Student Desk	Smith System	Silhouette Student Desk	24" D x 27" W x adjustable 24" - 34" H	Provide full metal tray and casters.	12 years; lifetime on metal frames	\$ 267.76	\$ 8,032.94
D5	1	Lectern	Smith System	Motum Mobile Lectern	24" D x 24" W x adjustable 30" - 44" H	Laminate to match teacher desk. Provide cascade laptop shelf and right handed door.  **Please note, the cascade laptop shelf is not compatible with this product	Limited lifetime; 12 years on casters	\$ 939.76	\$ 939.76
S2	1	Mobile Pedestal Storage	Steelcase	Mobile Box/File Pedestal	15" W x 22 7/8" D x 22" H	With cushion top.	Lifetime; 5 years on seat textiles.	\$ 318.92	\$ 318.92
S5	1	Classroom Storage	Smith System	Cascade Mega-Tower (36 Totes)	19" D x 43" W x 61 3/8" H	Provide 3" totes, casters, and markerboard back.	Lifetime; 1 year on markerboard back	\$ 1,433.41	\$ 1,433.41
S7	5	Classroom Storage	Smith System	Cascade Mid-Cabinet w/ Shelves	19" D x 28 5/8" W x 43 5/16" H	Provide casters and markerboard back.  **Please note, the markerboard back is not compatible with this product	Lifetime; 1 year on markerboard back	\$ 594.82	\$ 2,974.12
S9	1	Classroom Storage	Smith System	Cascade Mega-Tower w/ Shelves	19" D x 43" W x 61 3/8" H	Provide casters and markerboard back.	Lifetime; 1 year on markerboard back	\$ 884.24	\$ 884.24
B-F14 Classroom - Grade 5									
S2	2	Task Chair	9to5	Tori Task Chair		High back, synchro tilt, 4D adjustable arms, lumbar support, multi-surface casters		\$ 347.61	\$ 695.23
S3	30	Student Chair	Smith System	Numbers Stack Chair - 18"H	Varies by grade.	0	Limited lifetime	\$ 97.26	\$ 2,917.89
S6	8	Rocker Stool	MooreCo	Hierarchy Grow Stool	Adjustable 14"H-18"H	No arms.	10 years	\$ 76.47	\$ 611.76
T3	1	Activity Table	Smith System	Elemental Rectangle Table	30"D x 60"W x adjustable 19" - 33" H	Provide casters.	12 years; lifetime on metal frames	\$ 321.41	\$ 321.41
T4	1	Activity Table	Smith System	Elemental Half Moon Table	30"D x 72"W x adjustable 19" - 33" H	Provide casters.	12 years; lifetime on metal frames	\$ 346.82	\$ 346.82
D1	1	Height Adjustable Table	ESI/Fellowes	Victory Series, 2-Leg HAT Base w/ top to match student desks	60" W x 30" D	Top to match student desks.	Limited lifetime	\$ 622.09	\$ 622.09
D4	30	Student Desk	Smith System	Silhouette Student Desk	24" D x 27" W x adjustable 24" - 34" H	Provide full metal tray and casters.	12 years; lifetime on metal frames	\$ 267.76	\$ 8,032.94
D5	1	Lectern	Smith System	Motum Mobile Lectern	24" D x 24" W x adjustable 30" - 44" H	Laminate to match teacher desk. Provide cascade laptop shelf and right handed door.  **Please note, the cascade laptop shelf is not compatible with this product	Limited lifetime; 12 years on casters	\$ 939.76	\$ 939.76
S2	1	Mobile Pedestal Storage	Steelcase	Mobile Box/File Pedestal	15" W x 22 7/8" D x 22" H	With cushion top.	Lifetime; 5 years on seat textiles.	\$ 318.92	\$ 318.92
S5	1	Classroom Storage	Smith System	Cascade Mega-Tower (36 Totes)	19" D x 43" W x 61 3/8" H	Provide 3" totes, casters, and markerboard back.	Lifetime; 1 year on markerboard back	\$ 1,433.41	\$ 1,433.41
S7	5	Classroom Storage	Smith System	Cascade Mid-Cabinet w/ Shelves	19" D x 28 5/8" W x 43 5/16" H	Provide casters and markerboard back.  **Please note, the markerboard back is not compatible with this product	Lifetime; 1 year on markerboard back	\$ 594.82	\$ 2,974.12
S9	1	Classroom Storage	Smith System	Cascade Mega-Tower w/ Shelves	19" D x 43" W x 61 3/8" H	Provide casters and markerboard back.	Lifetime; 1 year on markerboard back	\$ 884.24	\$ 884.24
B-F15 Classroom - Grade 5									
S2	2	Task Chair	9to5	Tori Task Chair		High back, synchro tilt, 4D adjustable arms, lumbar support, multi-surface casters		\$ 347.61	\$ 695.23
S3	30	Student Chair	Smith System	Numbers Stack Chair - 18"H	Varies by grade.	0	Limited lifetime	\$ 97.26	\$ 2,917.89
S6	8	Rocker Stool	MooreCo	Hierarchy Grow Stool	Adjustable 14"H-18"H	No arms.	10 years	\$ 76.47	\$ 611.76
T3	1	Activity Table	Smith System	Elemental Rectangle Table	30"D x 60"W x adjustable 19" - 33" H	Provide casters.	12 years; lifetime on metal frames	\$ 321.41	\$ 321.41
T4	1	Activity Table	Smith System	Elemental Half Moon Table	30"D x 72"W x adjustable 19" - 33" H	Provide casters.	12 years; lifetime on metal frames	\$ 346.82	\$ 346.82
D1	1	Height Adjustable Table	ESI/Fellowes	Victory Series, 2-Leg HAT Base w/ top to match student desks	60" W x 30" D	Top to match student desks.	Limited lifetime	\$ 622.09	\$ 622.09
D4	30	Student Desk	Smith System	Silhouette Student Desk	24" D x 27" W x adjustable 24" - 34" H	Provide full metal tray and casters.	12 years; lifetime on metal frames	\$ 267.76	\$ 8,032.94
D5	1	Lectern	Smith System	Motum Mobile Lectern	24" D x 24" W x adjustable 30" - 44" H	Laminate to match teacher desk. Provide cascade laptop shelf and right handed door.  **Please note, the cascade laptop shelf is not compatible with this product	Limited lifetime; 12 years on casters	\$ 939.76	\$ 939.76
S2	1	Mobile Pedestal Storage	Steelcase	Mobile Box/File Pedestal	15" W x 22 7/8" D x 22" H	With cushion top.	Lifetime; 5 years on seat textiles.	\$ 318.92	\$ 318.92
S5	1	Classroom Storage	Smith System	Cascade Mega-Tower (36 Totes)	19" D x 43" W x 61 3/8" H	Provide 3" totes, casters, and markerboard back.	Lifetime; 1 year on markerboard back	\$ 1,433.41	\$ 1,433.41
S7	5	Classroom Storage	Smith System	Cascade Mid-Cabinet w/ Shelves	19" D x 28 5/8" W x 43 5/16" H	Provide casters and markerboard back.  **Please note, the markerboard back is not compatible with this product	Lifetime; 1 year on markerboard back	\$ 594.82	\$ 2,974.12
S9	1	Classroom Storage	Smith System	Cascade Mega-Tower w/ Shelves	19" D x 43" W x 61 3/8" H	Provide casters and markerboard back.	Lifetime; 1 year on markerboard back	\$ 884.24	\$ 884.24
B-F16 Classroom - Grade 6									

PRODUCT CODE	QUANTITY	ITEM	MANUFACTURER	MODEL	SIZE	NOTES	WARRANTY	COST PER UNIT	COST PER LINE ITEM
S2	2	Task Chair	9to5	Tori Task Chair		High back, synchro tilt, 4D adjustable arms, lumbar support, multi-surface casters		\$ 347.61	\$ 695.23
S3	30	Student Chair	Smith System	Numbers Stack Chair - 18"H	Varies by grade.	0	Limited lifetime	\$ 97.26	\$ 2,917.89
S6	8	Rocker Stool	MooreCo	Hierarchy Grow Stool	Adjustable 14"H-18"H	No arms.	10 years	\$ 76.47	\$ 611.76
T3	1	Activity Table	Smith System	Elemental Rectangle Table	30"D x 60"W x adjustable 19" - 33" H	Provide casters.	12 years; lifetime on metal frames	\$ 321.41	\$ 321.41
T4	1	Activity Table	Smith System	Elemental Half Moon Table	30"D x 72"W x adjustable 19" - 33" H	Provide casters.	12 years; lifetime on metal frames	\$ 346.82	\$ 346.82
D1	1	Height Adjustable Table	ESI/Fellowes	Victory Series, 2-Leg HAT Base w/ top to match student desks	60" W x 30" D	Top to match student desks.	Limited lifetime	\$ 622.09	\$ 622.09
D4	30	Student Desk	Smith System	Silhouette Student Desk	24" D x 27" W x adjustable 24" - 34" H	Provide full metal tray and casters.	12 years; lifetime on metal frames	\$ 267.76	\$ 8,032.94
D5	1	Lectern	Smith System	Motum Mobile Lectern	24" D x 24" W x adjustable 30" - 44" H	Laminate to match teacher desk. Provide cascade laptop shelf and right handed door. <b>**Please note, the cascade laptop shelf is not compatible with this product.</b>	Limited lifetime; 12 years on casters	\$ 939.76	\$ 939.76
ST2	1	Mobile Pedestal Storage	Steelcase	Mobile Box/File Pedestal	15" W x 22 7/8" D x 22" H	With cushion top.	Lifetime; 5 years on seat textiles.	\$ 318.92	\$ 318.92
ST5	1	Classroom Storage	Smith System	Cascade Mega-Tower (36 Totes)	19" D x 43" W x 61 3/8" H	Provide 3" totes, casters, and markerboard back.	Lifetime; 1 year on markerboard back	\$ 1,433.41	\$ 1,433.41
ST7	5	Classroom Storage	Smith System	Cascade Mid-Cabinet w/ Shelves	19" D x 28 5/8" W x 43 5/16" H	Provide casters and markerboard back. <b>**Please note, the markerboard back is not compatible with this product.</b>	Lifetime; 1 year on markerboard back	\$ 594.82	\$ 2,974.12
ST9	1	Classroom Storage	Smith System	Cascade Mega-Tower w/ Shelves	19" D x 43" W x 61 3/8" H	Provide casters and markerboard back.	Lifetime; 1 year on markerboard back	\$ 884.24	\$ 884.24
B-F17 Classroom - PE, Intervention, Staff Copy									
S1	3	Task Chair	9to5	Tori Task Chair		Lumbar, 4D adjustable arms, standard cylinder, black multi-surface casters.		\$ 359.88	\$ 1,079.65
S3	12	Student Chair	Smith System	Numbers Stack Chair - 18"H	Varies by grade.	0	Limited lifetime	\$ 97.26	\$ 1,167.16
S8	4	Guest Chair	SttOnIt	Rio Four Leg Armless Chair	18.2"D x 21.2"W x 33.4"H x 17.9"SH	0	Lifetime	\$ 129.65	\$ 518.59
T3	4	Activity Table	Smith System	Elemental Rectangle Table	30"D x 60"W x adjustable 19" - 33" H	Provide casters.	12 years; lifetime on metal frames	\$ 321.41	\$ 1,285.65
T4	1	Activity Table	Smith System	Elemental Half Moon Table	30"D x 72"W x adjustable 19" - 33" H	Provide casters.	12 years; lifetime on metal frames	\$ 346.82	\$ 346.82
D1	2	Height Adjustable Table	ESI/Fellowes	Victory Series, 2-Leg HAT Base w/ top to match student desks	60" W x 30" D	Top to match student desks.	Limited lifetime	\$ 622.09	\$ 1,244.19
D5	1	Lectern	Smith System	Motum Mobile Lectern	24" D x 24" W x adjustable 30" - 44" H	Laminate to match teacher desk. Provide cascade laptop shelf and right handed door. <b>**Please note, the cascade laptop shelf is not compatible with this product.</b>	Limited lifetime; 12 years on casters	\$ 939.76	\$ 939.76
ST2	3	Mobile Pedestal Storage	Steelcase	Mobile Box/File Pedestal	15" W x 22 7/8" D x 22" H	With cushion top.	Lifetime; 5 years on seat textiles.	\$ 318.92	\$ 956.77
ST5	1	Classroom Storage	Smith System	Cascade Mega-Tower (36 Totes)	19" D x 43" W x 61 3/8" H	Provide 3" totes, casters, and markerboard back.	Lifetime; 1 year on markerboard back	\$ 1,433.41	\$ 1,433.41
ST7	5	Classroom Storage	Smith System	Cascade Mid-Cabinet w/ Shelves	19" D x 28 5/8" W x 43 5/16" H	Provide casters and markerboard back. <b>**Please note, the markerboard back is not compatible with this product.</b>	Lifetime; 1 year on markerboard back	\$ 594.82	\$ 2,974.12
New Classroom 1 - RSP									
S2	4	Task Chair	9to5	Tori Task Chair		High back, synchro tilt, 4D adjustable arms, lumbar support, multi-surface casters		\$ 347.61	\$ 1,390.45
S3	12	Student Chair	Smith System	Numbers Stack Chair - 18"H	Varies by grade.	0	Limited lifetime	\$ 97.26	\$ 1,167.16
S6	8	Rocker Stool	MooreCo	Hierarchy Grow Stool	Adjustable 14"H-18"H	No arms.	10 years	\$ 76.47	\$ 611.76
T3	2	Activity Table	Smith System	Elemental Rectangle Table	30"D x 60"W x adjustable 19" - 33" H	Provide casters.	12 years; lifetime on metal frames	\$ 321.41	\$ 642.82
T4	2	Activity Table	Smith System	Elemental Half Moon Table	30"D x 72"W x adjustable 19" - 33" H	Provide casters.	12 years; lifetime on metal frames	\$ 346.82	\$ 693.65
D1	2	Height Adjustable Table	ESI/Fellowes	Victory Series, 2-Leg HAT Base w/ top to match student desks	60" W x 30" D	Top to match student desks.	Limited lifetime	\$ 622.09	\$ 1,244.19
D5	1	Lectern	Smith System	Motum Mobile Lectern	24" D x 24" W x adjustable 30" - 44" H	Laminate to match teacher desk. Provide cascade laptop shelf and right handed door. <b>**Please note, the cascade laptop shelf is not compatible with this product.</b>	Limited lifetime; 12 years on casters	\$ 939.76	\$ 939.76
ST2	2	Mobile Pedestal Storage	Steelcase	Mobile Box/File Pedestal	15" W x 22 7/8" D x 22" H	With cushion top.	Lifetime; 5 years on seat textiles.	\$ 318.92	\$ 637.85
ST7	10	Classroom Storage	Smith System	Cascade Mid-Cabinet w/ Shelves	19" D x 28 5/8" W x 43 5/16" H	Provide casters and markerboard back. <b>**Please note, the markerboard back is not compatible with this product.</b>	Lifetime; 1 year on markerboard back	\$ 594.82	\$ 5,948.24
ST9	6	Classroom Storage	Smith System	Cascade Mega-Tower w/ Shelves	19" D x 43" W x 61 3/8" H	Provide casters and markerboard back.	Lifetime; 1 year on markerboard back	\$ 884.24	\$ 5,305.41

Docusign Envelope ID: 7997B15A-2CA8-46C8-9673-073E1255A1B6

PRODUCT CODE	QUANTITY	ITEM	MANUFACTURER	MODEL	SIZE	NOTES	WARRANTY	COST PER UNIT	COST PER LINE ITEM
New Classroom 2 - Student Support									
S2	3	Task Chair	9to5	Tori Task Chair		High back, synchro tilt, 4D adjustable arms, lumbar support, multi-surface casters		\$ 347.61	\$ 1,042.84
S3	26	Student Chair	Smith System	Numbers Stack Chair - 18"H	Varies by grade.	0	Limited lifetime	\$ 97.26	\$ 2,528.84
S6	4	Rocker Stool	MooreCo	Hierarchy Grow Stool	Adjustable 14"H-18"H	No arms.	10 years	\$ 76.47	\$ 305.88
T3	4	Activity Table	Smith System	Elemental Rectangle Table	30"D x 60"W x adjustable 19" - 33" H	Provide casters.	12 years; lifetime on metal frames	\$ 321.41	\$ 1,285.65
T4	1	Activity Table	Smith System	Elemental Half Moon Table	30"D x 72"W x adjustable 19" - 33" H	Provide casters.	12 years; lifetime on metal frames	\$ 346.82	\$ 346.82
D1	2	Height Adjustable Table	ESL/Fellowes	Victory Series, 2-Leg HAT Base w/ top to match student desks	60" W x 30" D	Top to match student desks.	Limited lifetime	\$ 622.09	\$ 1,244.19
D5	1	Lectern	Smith System	Motum Mobile Lectern	24" D x 24" W x adjustable 30" - 44" H	Laminate to match teacher desk. Provide cascade laptop shelf and right handed door. <b>**Please note, the cascade laptop shelf is not compatible with this product!</b>	Limited lifetime; 12 years on casters	\$ 939.76	\$ 939.76
ST2	2	Mobile Pedestal Storage	Steelcase	Mobile Box/File Pedestal	15" W x 22 7/8" D x 22" H	With cushion top.	Lifetime; 5 years on seat textiles.	\$ 318.92	\$ 637.85
ST7	8	Classroom Storage	Smith System	Cascade Mid-Cabinet w/ Shelves	19" D x 28 5/8" W x 43 5/16" H	Provide casters and markerboard back. <b>**Please note, the markerboard back is not compatible with this product!</b>	Lifetime; 1 year on markerboard back	\$ 594.82	\$ 4,758.59
ST9	3	Classroom Storage	Smith System	Cascade Mega-Tower w/ Shelves	19" D x 43" W x 61 3/8" H	Provide casters and markerboard back.	Lifetime; 1 year on markerboard back	\$ 884.24	\$ 2,652.71
BF26 Administration Office									
S2	2	Task Chair	9to5	Tori Task Chair		High back, synchro tilt, 4D adjustable arms, lumbar support, multi-surface casters		\$ 347.61	\$ 695.23
S8	12	Guest Chair	SitOnIt	Rio Four Leg Armless Chair	18.2"D x 21.2"W x 33.4"H x 17.9"SH	0	Lifetime	\$ 129.65	\$ 1,555.76
T3	2	Activity Table	Smith System	Elemental Rectangle Table	30"D x 60"W x adjustable 19" - 33" H	Provide casters.	12 years; lifetime on metal frames	\$ 321.41	\$ 642.82
DS2	1	Desk System 2	Steelcase	Answer Desk Systems	See item description	See item list for components.	Limited lifetime; 12 years on laminate surfaces	\$ 1,129.48	\$ 1,129.48
DS3	1	Desk System 3	Steelcase	Answer Desk Systems	See item description	See item list for components.	Limited lifetime; 12 years on laminate surfaces	\$ 1,291.90	\$ 1,291.90
DS4	1	Panel	Steelcase	Answer Panel	30" H (width varies)	0	Limited lifetime	\$ 893.33	\$ 893.33
DS5	1	Panel	Steelcase	Answer Panel	42" H (width varies)	0	Limited lifetime	\$ 761.12	\$ 761.12
DS6	1	Panel	Steelcase	Answer Panel	54" H (width varies)	0	Limited lifetime	\$ 809.07	\$ 809.07
DS7	1	Panel	Steelcase	Answer Panel	66" H (width varies)	0	Limited lifetime	\$ 831.52	\$ 831.52
ST5	3	Classroom Storage	Smith System	Cascade Mega-Tower (36 Totes)	19" D x 43" W x 61 3/8" H	Provide 3" totes, casters, and markerboard back.	Lifetime; 1 year on markerboard back	\$ 1,433.41	\$ 4,300.24
ST13	3	Admin Storage	Steelcase	Currency Combination Cabinet	24" D x 36" W x 84" H	0	Limited lifetime; 12 years on laminate surfaces	\$ 1,147.50	\$ 3,442.49
ST15	2	Office Storage	Steelcase	Currency Bookcase	15" D x 30" W x 54" H	0	Limited lifetime; 12 years on laminate surfaces	\$ 426.85	\$ 853.70
ST16	5	Admin Storage	Steelcase	Currency 2-Drawer Lateral File	24" D x 36" W x 28" H	0	Limited lifetime; 12 years on laminate surfaces	\$ 606.97	\$ 3,034.86
ST17	2	Admin Counter	Steelcase	Currency Worksurface	24"D x 60" - 108" W	0	Limited lifetime; 12 years on laminate surfaces	\$ 122.33	\$ 244.65
ST21	2	Admin Storage	Steelcase	Currency Overhead Storage w/ Hinged Doors	16" D x 54" W x 15" H	0	Limited lifetime; 12 years on laminate surfaces	\$ 410.22	\$ 820.43
BF27 Principal's Office									
S2	1	Task Chair	9to5	Tori Task Chair		High back, synchro tilt, 4D adjustable arms, lumbar support, multi-surface casters		\$ 347.61	\$ 347.61
S5	8	Guest Chair	9to5	Lily Guest Chair	25" W x 24" D x adjustable 31.5" H	4-leg frame	Lifetime	\$ 643.88	\$ 5,151.01
T1	1	Conference Table	ERG	Structure Conference Table	36" W x 60" L x 29" H	Community legs, integrated power.	5 years	\$ 2,388.07	\$ 2,388.07
DS1	1	Desk System 1	Steelcase	Currency Desk Systems	See item description	See item list for components.	Limited lifetime; 12 years on laminate surfaces	\$ 2,575.70	\$ 2,575.70
ST12	3	4 Drawer Lateral File	SAFCo	Universal 4-Drawer Lateral File	24" D x 30" W x 52" H	0	Lifetime	\$ 746.03	\$ 2,238.10
ST13	2	Admin Storage	Steelcase	Currency Combination Cabinet	24" D x 36" W x 84" H	0	Limited lifetime; 12 years on laminate surfaces	\$ 1,147.50	\$ 2,294.99
ST14	3	Admin Storage	Steelcase	Currency Stacking Bookcase	15" D x 30"W x 41 3/4" H	0	Limited lifetime; 12 years on laminate surfaces	\$ 377.70	\$ 1,133.09
								SUBTOTAL:	\$ 374,844.23
								LABOR:	\$ 52,478.19
								PROJECT MANAGEMENT	\$ 13,119.55
								FREIGHT	\$ 29,987.54
								DESIGN:	\$ 13,119.55
								TAX 7.75%	\$ 37,475.05
								CHACON PROJECT TOTAL:	\$ 521,024.11
**Please note, design pricing is based on utilizing the current floorplan & specs listed. If changes are made, additional design time may apply.									
**50 feet of long push is included, if additional long push is needed additional pricing may occur.									
**Freight is subject to change without notice. Freight based on product going direct to site.									
**Quoted as a continuous Installation, delivering to all floors simultaneously as one project scope.									
**No anchoring included									
**Quote assumes free and clear access to dock areas, elevators, all floors, and staging area at the same time.									
**Quote assumes installation areas will be ready at time of product delivery. Site Delays and any double handling of product due to the site not being ready or delays by other trades will result in additional charges.									
**Any delays creating the need for product storage would be at an additional monthly fee.									
**Pricing does not include stair carry of any product. Upcharge will be applied to Stair Carry.									
**Pricing does not include street meter blocking or shuttle labor operations for receiving.									
**All work is to be performed during normal business hours unless the scope of work specifies overtime delivery or installation. Normal business hours are from 7:00 AM - 5:00 PM. Any project beginning after 1:00 PM is subject to Overtime.									

Product Code	Item	Manufacturer	Model	Size	Warranty
Product Code	Item	Manufacturer	Model	Size	Warranty
S1	Task Chair	Allsteel	Evo Task Mesh High Back Chair	26" W x 26 D x adjustable 38 1/2 - 43 1/2 H	Limited lifetime; 12 years on casters
S2	Task Chair	Allsteel	Lyric Task Chair	26" D x 26 "W x adjustable 38"--43" H	Limited lifetime; 12 years on casters
S3	Student Chair	Fleetwood	E1 Seating	Varies by grade.	Limited lifetime
S4	Student Chair	Smith System	Flavors Noodle	Varies by grade.	12 years; lifetime on metal frames
S5	Guest Chair	Coalesse	Marien152 Guest Chair	25" W x 24" D x adjustable 31.5" H	Limited lifetime
S6	Rocker Stool	VS America	Hokki+ Wobble Stool	Adjustable 15" - 19 3/4" H	10 years
S7	Floor Pad Cart	Fomcore	Lily Cart	20" DIA. x 37" H	Limited lifetime
S7.1	Round Floor Pad	Fomcore	Lily Pad	18" DIA. x 3" H	Limited lifetime
S8	Guest Chair	KI	Doni 4-Leg Armless Chair	22.25" W x 21.5" D x 33.75"	Lifetime
T1	Conference Table	Allsteel	Structure Conference Table	36" W x 60" L x 29" H	12 years
T2	Flip-Top Table	Smith System	Elemental Nest and Fold	30" D x 60" W x adjustable 29" - 40" H	12 years; lifetime on metal frames
T3	Activity Table	Smith System	Elemental Rectangle Table	30"D x 60"W x adjustable 19" - 33" H	12 years; lifetime on metal frames
T4	Activity Table	Smith System	Elemental Half Moon Table	30"D x 72"W x adjustable 19" - 33" H	12 years; lifetime on metal frames
T5	Activity Table	Smith System	Elemental Horseshoe Table	57" D x 66" W x adjustable 19" - 33" H	12 years; lifetime on metal frames
T6	Activity Table	Smith System	Elemental Round Table	48" DIA. X adjustable 19" - 33" H	12 years; lifetime on metal frames
T7	Treatment Table	Fleetwood	Recovery Couch	72" W x 27" D x 18" H	Limited lifetime
T8	Library Table	Smith System	Elemental Square Table	36" W x 36" D x 30" H	12 years; lifetime on metal frames
T9	Café Table	Allsteel	Structure Collaborative Table	36" W x 36" D x 29" H	Limited lifetime; 12 years on laminate surfaces
D1	Height Adjustable Table	Workrite	Sierra HX 2 Leg	60" W x 30" D	Limited lifetime
D2	Height Adjustable Table	Workrite	Sierra HX 2 Leg	60" W x 30" D	Limited lifetime
D3	Student Desk	Smith System	Silhouette Student Desk	24" D x 27" W x adjustable 24" - 34" H	12 years; lifetime on metal frames
D4	Student Desk	Smith System	Silhouette Student Desk	24" D x 27" W x adjustable 24" - 34" H	12 years; lifetime on metal frames
D5	Lectern	Smith System	Motum Mobile Lectern	24" D x 24" W x adjustable 30" - 44" H	Limited lifetime; 12 years on casters
D6	Height Adjustable Table	Workrite	Sierra HX 2 Leg	72" W x 30" D	Limited lifetime
D51	Desk System 1	Steelcase	Currency Desk Systems	See item description	Limited lifetime; 12 years on laminate surfaces
D52	Desk System 2	Steelcase	Answer Desk Systems	See item description	Limited lifetime; 12 years on laminate surfaces
D53	Desk System 3	Steelcase	Answer Desk Systems	See item description	Limited lifetime; 12 years on laminate surfaces
D54	Panel	Steelcase	Answer Panel	30" H (width varies)	Limited lifetime
D55	Panel	Steelcase	Answer Panel	42" H (width varies)	Limited lifetime
D56	Panel	Steelcase	Answer Panel	54" H (width varies)	Limited lifetime
D57	Panel	Steelcase	Answer Panel	66" H (width varies)	Limited lifetime
L51	Library Desk System	Demco	LibraCraft	138" D x 105" W footprint	5 years for materials and craftsmanship defects
L1	Modular Soft Seating	VS America	Shift+ Landscape (Curve)	43 3/8" W x 20 3/4" D x 11 7/8" H	10 years
L2	Step Lounge	Fomcore	Two Step	38" W x 38" D x 32" H	Limited lifetime
L3	Corner Step Lounge	Fomcore	Two Step Inside Corner	38" W x 38" D x 32" H	Limited lifetime
L4	Bench	Fomcore	Bench 48	48" W x 18" D x 20" H	Limited lifetime
L5	Single Lounge	Smith System	Flowform Learn Lounge Single Seat	30 3/4" W x 25 1/4" D x 18" H	5 years
L6	Double Lounge	Smith System	Flowform Learn Lounge Double Seat	58 1/2" W x 29 1/4" D x 18" H	5 years
L7	Rocker Seat	Smith System	Flowform Soft Rocker	32" D x 21" W x 32" H	5 years
ST1	Mobile Pedestal Storage	Great Openings	Chester Pedestal	23 1/2" W x 15 1/4" D x 22 1/4" H	Limited lifetime; 1 year on casters
ST2	Mobile Pedestal Storage	HON	Mobile Box/File Pedestal	15" W x 22 7/8" D x 22" H	Lifetime; 5 years on seat textiles.
ST3	Classroom Storage	Smith System	Cascade Mega-Cabinet (24 Totes)	19" D x 42 3/8" W x 43 5/16" H	Lifetime; 1 year on markerboard back
ST4	Classroom Storage	Smith System	Cascade Mega-Cabinet (24 Totes)	19" D x 42 3/8" W x 43 5/16" H	Lifetime; 1 year on markerboard back
ST5	Classroom Storage	Smith System	Cascade Mega-Tower (36 Totes)	19" D x 43" W x 61 3/8" H	Lifetime; 1 year on markerboard back
ST6	Classroom Storage	Smith System	Cascade Mega-Tower (36 Totes)	19" D x 43" W x 61 3/8" H	Lifetime; 1 year on markerboard back
ST7	Classroom Storage	Smith System	Cascade Mid-Cabinet w/ Shelves	19" D x 28 5/8" W x 43 5/16" H	Lifetime; 1 year on markerboard back
ST8	Classroom Storage	Smith System	Cascade Mid-Cabinet w/ Shelves	19" D x 28 5/8" W x 43 5/16" H	Lifetime; 1 year on markerboard back
ST9	Classroom Storage	Smith System	Cascade Mega-Tower w/ Shelves	19" D x 43" W x 61 3/8" H	Lifetime; 1 year on markerboard back
ST10	Classroom Storage	Smith System	Cascade Mega-Tower w/ Shelves	19" D x 43" W x 61 3/8" H	Lifetime; 1 year on markerboard back
ST11	Mobile Shelving	VS America	Shift+Transfer (Curve)	60 1/8"W x 16 3/4" D x 45 1/2" H	10 years
ST12	4 Drawer Lateral File	Steelcase	Universal 4-Drawer Lateral File	24" D x 30" W x 52" H	Lifetime
ST13	Admin Storage	Steelcase	Currency Combination Cabinet	24" D x 36" W x 84" H	Limited lifetime; 12 years on laminate surfaces
ST14	Admin Storage	Steelcase	Currency Stacking Bookcase	15" D x 30"W x 41 3/4" H	Limited lifetime; 12 years on laminate surfaces
ST15	Office Storage	Steelcase	Currency Bookcase	15" D x 30" W x 54" H	Limited lifetime; 12 years on laminate surfaces
ST16	Admin Storage	Steelcase	Currency 2-Drawer Lateral File	24" D x 36" W x 28" H	Limited lifetime; 12 years on laminate surfaces
ST17	Admin Counter	Steelcase	Currency Worksurface	24"D x 60" - 108" W	Limited lifetime; 12 years on laminate surfaces
ST18	PE Storage Unit	Lyon	8000 Series Open Steel Shelving	24" D x 36" W x 84" H	Limited lifetime
ST19	PE Storage Unit	Lyon	8000 Series Open Steel Shelving	24" D x 48" W x 84" H	Limited lifetime
ST20	Classroom Storage	Smith System	Cascade Mega-Tower w/ Shelves	19" D x 43" W x 61 3/8" H	Lifetime; 1 year on markerboard back
ST21	Admin Storage	Steelcase	Currency Overhead Storage w/ Hinged Doors	16" D x 54" W x 15" H	Limited lifetime; 12 years on laminate surfaces
ST22	Classroom Storage	Smith System	Cascade Mega-Tower w/ Shelves	19" D x 43" W x 61 3/8" H	Lifetime; 1 year on markerboard back
R1	Rug	Lakeshore	Calming Colors A Place For Everyone Carpets	9' D x 12' W	10 years
R2	Rug	Lakeshore	Learning Shapes & Colors Activity Carpets	9' D x 12' W	10 years
R3	Rug	Lakeshore	Just Like Home Branches Round Carpet	6' DIA.	10 years
MF1	Play Kitchen	Lakeshore	Heavy-Duty All-in-One Kitchen	52" W x 16 1/8" D x 44 1/2" H	Lifetime
MF2	Big Book Center	Lakeshore	Classic Birch Magnetic Write & Wipe Big Book Center	23 5/8" W x 16 1/4" D x 37 1/2" H	Lifetime
MF3	Rocking Foam Animal	Fomcore	Rock'n in the Wild Roxy T-Rex	35" L x 12" W x 33" H	Limited lifetime
MF4	Rocking Foam Animal	Fomcore	Rock'n in the Wild Bubba Beluga	46" L x 12" W x 21" H	Limited lifetime
MF5	Lounge Screen	Smith System	Flowform Learn Lounge Screen	96" W x 12" D x 47 3/4" H	2 years
MF6	Hula Hoop Storage	Gopher	DuraHoop Cart	21 1/2" D x 27" W x 45" H	No lifetime warranty; " unconditional 100% satisfaction guarantee"
MF7	Monitor Arms	Human Scale	M/Flex Monitor Arm for M2.1	Dual Arms	15 years

## ATTACHMENT B

### **VENDOR CERTIFICATION of COMPLIANCE**

#### **FINGERPRINT AND CRIMINAL BACKGROUND CHECK CERTIFICATION**

*In accordance with the Department of Justice fingerprint and criminal background investigation requirements of California Education Code section 45125.1, et seq.*

With respect to the Services Agreement ("Agreement") between the Sacramento City Unified School District ("District") and **One Workplace L. Ferrari** ("Vendor")

One of the boxes below must be checked with regard to Vendor and Vendor's personnel (officers, principals, paid or unpaid employees, volunteers, agents, subtenants of Vendor who will provide services under the Agreement) ("Vendor's Personnel") and the arrangements must be verified by an authorized representative of District prior to commencement of the Agreement.

- ☒ Requirements do not Apply. Fingerprinting/Background Check requirements do not apply because VENDOR/VENDOR'S Personnel will not have any interaction with District pupils based on the type of service being provided, the location at which services will be provided, or for other reason (Specify):

\_\_\_\_\_

\_\_\_\_\_

- ☐ Contract is Exempt. VENDOR/VENDOR'S Personnel qualify for a waiver of fingerprint/criminal background check requirements on the following basis:

\_\_\_\_\_ Emergency Services. The services provided by VENDOR/VENDOR'S Personnel are for an emergency or exceptional situation, such as when pupil health or safety is endangered or when repairs are needed to make school facilities safe and habitable. [Ed. Code § 45125.1(b)]

\_\_\_\_\_ Parental Supervision. VENDOR/VENDOR'S Personnel will have no interaction with District pupils that is not under the immediate supervision and control of the pupil's parent/guardian. Enter details of parental supervision: \_\_\_\_\_

\_\_\_\_\_

\_\_\_\_\_ Employee Supervision. VENDOR/VENDOR'S Personnel will have no interaction with pupils that is not under the immediate supervision and control of a District employee who has been properly fingerprinted and undergone background checks. Enter details of District employee supervision arrangements: \_\_\_\_\_

\_\_\_\_\_

\_\_\_\_\_ Work Experience Program. VENDOR/VENDOR'S Personnel are offering qualifying work experience opportunities for pupils, or workplace placements as part of a pupil's Individualized Education Program (IEP), and all of the following will be met as part of such participation: (a) at least one adult employee in the workplace during pupil's work hours has a valid criminal records summary; (b) a District staff member will make at least one visitation every three weeks to consult, observe and check in to ensure pupil health, safety and welfare; and (c) the pupil's parent has signed a consent form per California Education Code section 45125.1(b)(2).

\_\_\_\_ Independent Study Program. VENDOR/VENDOR'S Personnel provides independent study program services to pupils under the immediate supervision and control of pupil's parent/guardian and District has either [check as applicable]: \_\_\_\_ (a) verified completion of a valid criminal records summary for all Contracting Party Personnel who interact with pupils; **or** \_\_\_\_ (b) District has ensured that parent/guardian has signed a consent form per California Education Code section 45125.1(b)(3).

☐ Contract Not Exempt

\_\_\_\_ A. Sole Proprietor. Vendor is a **sole proprietor** who may interact with District pupils not under the immediate supervision of a pupil's parent, guardian or District employee, and in accordance with the fingerprinting requirements of California Education Code section 45125.1(h), hereby agrees to the District's preparation and submission of fingerprints so that the California Department of Justice may determine (A) that Vendor

has not been convicted of a felony, as that term is defined in California Education Code section 45122.1 and/or (B) that the prohibition does not apply to an employee as provided by California Education Code section 45125.1(2) or (3). No work or action under the Agreement shall commence until the Department of Justice ascertains that Vendor has not been convicted of a felony as defined in California Education Code section 45122.1.

\_\_\_\_ B. Contract Not Exempt – Background Checks Completed. Vendor is **not a sole proprietor** and has complied with the fingerprinting requirements of California Education Code section 45125.1 with respect to all Vendor's Personnel who may interact with District pupils not under the immediate supervision of a pupil's parent, guardian or District employee during the term of the Agreement, and the California Department of Justice has determined (A) that none of Vendor's Personnel has been convicted of a felony, as that term is defined in California Education Code section 45122.1 and/or (B) that the prohibition does not apply to an employee as provided by California Education Code section 45125.1(2) or (3). When the Vendor performs the criminal background check, it shall immediately provide any subsequent arrest and conviction information it receives to the District pursuant to the subsequent arrest service. A complete and accurate list of Vendor's Personnel who may come in contact with District pupils during the course and scope of the Agreement is attached hereto. No work or action under the Agreement shall commence until the Department of Justice ascertains that none of Vendor's Personnel has been convicted of a felony as defined in California Education Code section 45122.1.

## CONTRACTING PARTY CERTIFICATION

I am a representative of the Vendor entering into this Agreement with the District, and I am familiar with the facts herein certified, and am authorized and qualified to execute this certificate on behalf of the Vendor. By signing below, I certify that the information contained on this certification form is accurate. I understand that it is Vendor's sole responsibility to maintain, update, and provide the District with current "Fingerprint and Criminal Background Check Certification" information for all Vendor's Personnel throughout the duration of the **Attachment B list of Vendor's Personnel is attached hereto as Attachment B.**

Date: 01/16/2025

Vendor: One Workplace L. Ferrari

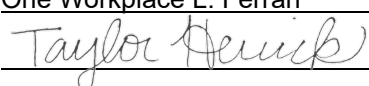
Signature: 

Print Name: Taylor Herrick

Title: Account Executive

**ATTACHMENT “B”**

**Vendor’s Personnel**

**Name/Company:** Taylor Herrick

**Name/Company:** Patrick McGiff

**Name/Company:** Alex Villasenor

**Name/Company:** Carolyn Brown

**Name/Company:** Seth Cranford

**Name/Company:** Juan Dimas

**Name/Company:** Luciano Villanueva

**Name/Company:** Richardo Trejo

**Name/Company:** Bill Adams

**Name/Company:** Derrane Taylor

**Name/Company:** Eduardo Martinez Sr.

**Name/Company:** Ruben Mejorado

**Name/Company:** Terra Stoltz

If further space is required for the list of personnel, attach additional copies of this page.

[End of Attachment B]



12.18.2024  
3186072000  
HMC ARCHITECTS

**Bowling Green -  
McCoy Elementary School  
&  
Chacon Language and Science  
Academy**

FURNITURE PACKAGE



# TABLE OF CONTENTS

03

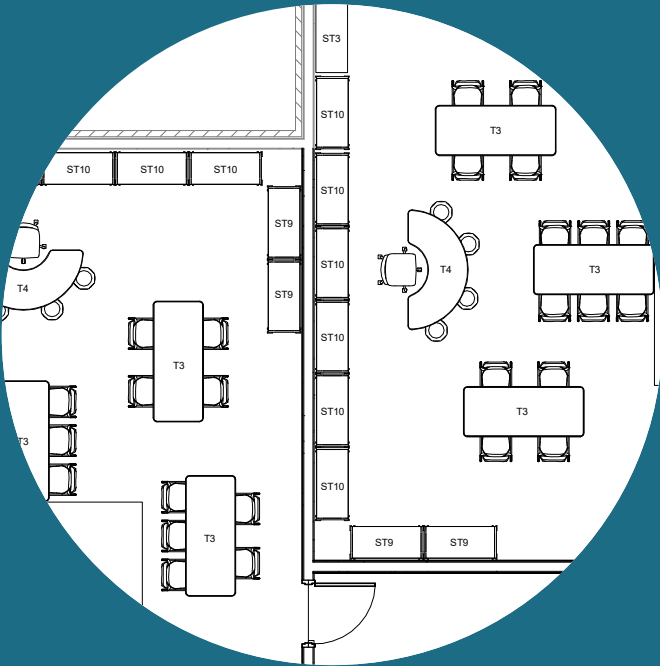

SECTION 01  
FURNITURE BY BUILDING

83



SECTION 02  
FURNITURE  
SPECIFICATIONS  
CATALOG



FURNITURE  
BY BUILDING



# SITE PLAN



**1** \* Finishes may vary by per site.





# FLOOR PLAN

McCOY ELEMENTARY SCHOOL

BUILDING A - GENERAL ED. SUPPORT, RSP

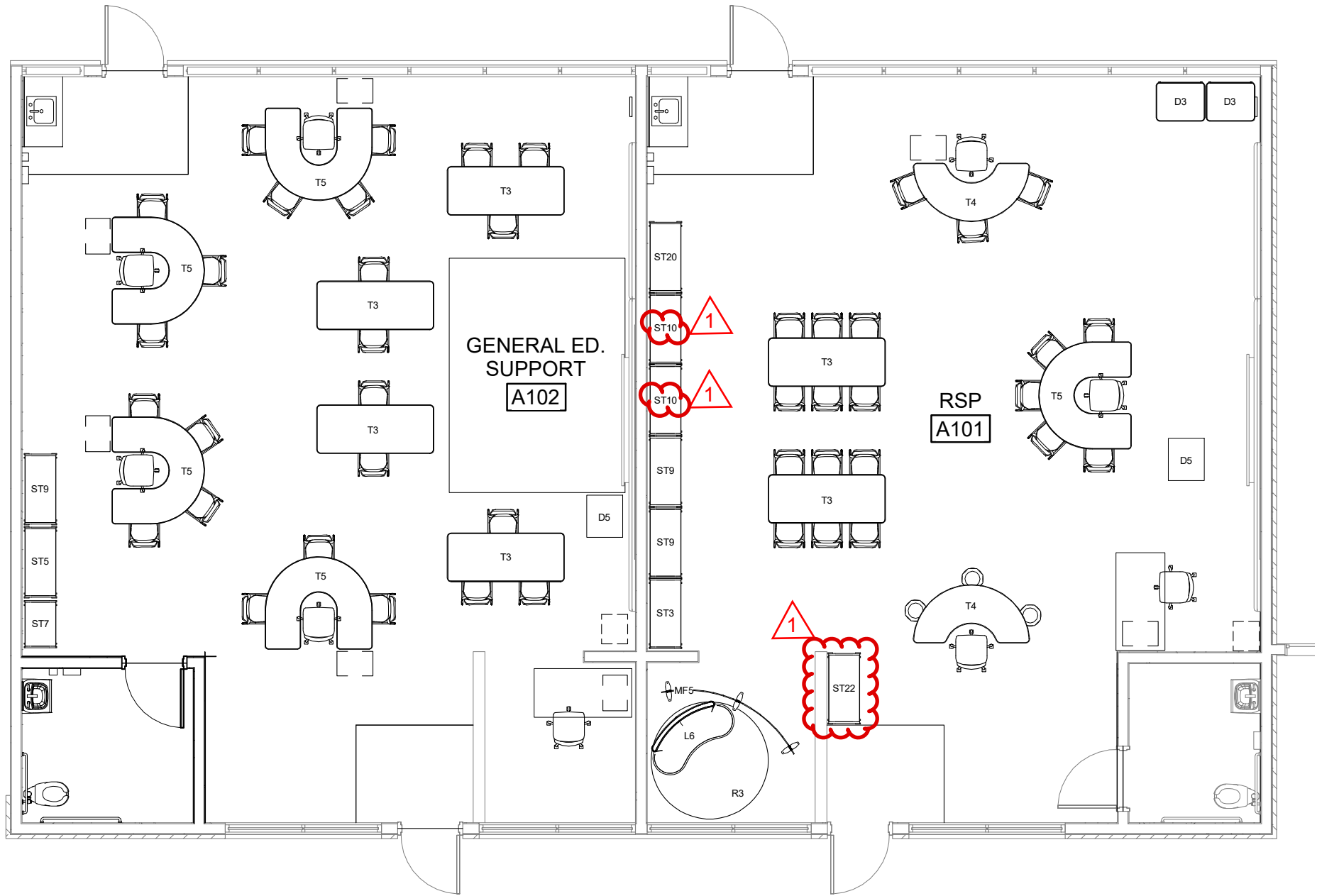

# FURNITURE QUANTITIES

BUILDING A

BOWLING GREEN - MCCOY							
PRODUCT CODE	QUANTITY	ITEM	MANUFACTURER	MODEL	SIZE	NOTES	WARRANTY
A101 Classroom - RSP							
S1	4	Task Chair	Allsteel	Evo Task Mesh High Back Chair	26" W x 26 D x adjustable 38 1/2 - 43 1/2 H	Lumbar, 4D adjustable arms, standard cylinder, black multi-surface casters.	Limited lifetime; 12 years on casters
S3	15	Student Chair	Fleetwood	E! Seating	Varies by grade.	0	Limited lifetime
S4	5	Student Chair	Smith System	Flavors Noodle	Varies by grade.	0	12 years; lifetime on metal frames
S6	3	Rocker Stool	VS America	Hokki+ Wobble Stool	Adjustable 15" - 19 3/4" H	No arms.	10 years
T3	2	Activity Table	Smith System	Elemental Rectangle Table	30"D x 60"W x adjustable 19" - 33" H	Provide casters.	12 years; lifetime on metal frames
T4	2	Activity Table	Smith System	Elemental Half Moon Table	30"D x 72"W x adjustable 19" - 33" H	Provide casters.	12 years; lifetime on metal frames
T5	1	Activity Table	Smith System	Elemental Horseshoe Table	57" D x 66" W x adjustable 19" - 33" H	Provide casters.	12 years; lifetime on metal frames
D1	1	Height Adjustable Table	Workrite	Sierra HX 2 Leg	60" W x 30" D	Top to match student desks.	Limited lifetime
D3	2	Student Desk	Smith System	Silhouette Student Desk	24" D x 27" W x adjustable 24" - 34" H	Provide book box and casters.	12 years; lifetime on metal frames
D5	1	Lectern	Smith System	Motum Mobile Lectern	24" D x 24" W x adjustable 30" - 44" H	Laminate to match teacher desk. Provide cascade lap-top shelf and right handed door.	Limited lifetime; 12 years on casters
I6	1	Double Lounge	Smith System	Flowform Learn Lounge Double Seat	58 1/2" W x 29 1/4" D x 18" H	0	5 years
ST2	1	Mobile Pedestal Storage	HON	Mobile Box/File Pedestal	15" W x 22 7/8" D x 22" H	With cushion top.	Lifetime; 5 years on seat textiles.
ST3	1	Classroom Storage	Smith System	Cascade Mega-Cabinet (24 Totes)	19" D x 42 3/8" W x 43 5/16" H	Provide 3" totes, casters, and markerboard back.	Lifetime; 1 year on markerboard back
ST9	2	Classroom Storage	Smith System	Cascade Mega-Tower w/ Shelves	19" D x 43" W x 61 3/8" H	Provide casters and markerboard back.	Lifetime; 1 year on markerboard back
ST10	2	Classroom Storage	Smith System	Cascade Mega-Tower w/ Shelves	19" D x 43" W x 61 3/8" H	Provide casters, markerboard back, and lockable doors.	Lifetime; 1 year on markerboard back

1

# FURNITURE QUANTITIES

## BUILDING A

BOWLING GREEN - MCCOY							
PRODUCT CODE	QUANTITY	ITEM	MANUFACTURER	MODEL	SIZE	NOTES	WARRANTY
A101 Classroom - RSP - Continued							
ST20	1	Classroom Storage	Smith System	Cascade Mega-Tower w/ Shelves	19" D x 43" W x 61 3/8" H	Provide casters and markerboard back. Totes: 9 x 3", 9 x 6", 3 x 12"	Lifetime; 1 year on markerboard back
ST22	1	Classroom Storage	Smith System	Cascade Mega-Tower w/ Shelves	19" D x 43" W x 61 3/8" H	Provide casters, markerboard back, and lockable doors. Totes: 9 x 3", 9 x 6", 3 x 12"	Lifetime; 1 year on markerboard back
R3	1	Rug	Lakeshore	Just Like Home Branches Round Carpet	6' DIA.	0	10 years
MF5	1	Lounge Screen	Smith System	Flowform Learn Lounge Screen	96" W x 12" D x 47 3/4" H	0	2 years
A102 Classroom - General Ed. Support							
S1	5	Task Chair	Allsteel	Evo Task Mesh High Back Chair	26" W x 26 D x adjustable 38 1/2 - 43 1/2 H	Lumbar, 4D adjustable arms, standard cylinder, black multi-surface casters.	Limited lifetime; 12 years on casters
S3	24	Student Chair	Fleetwood	E! Seating	Varies by grade.	0	Limited lifetime
T3	4	Activity Table	Smith System	Elemental Rectangle Table	30"D x 60"W x adjustable 19" - 33" H	Provide casters.	12 years; lifetime on metal frames
T5	4	Activity Table	Smith System	Elemental Horseshoe Table	57" D x 66" W x adjustable 19" - 33" H	Provide casters.	12 years; lifetime on metal frames
D1	1	Height Adjustable Table	Workrite	Sierra HX 2 Leg	60" W x 30" D	Top to match student desks.	Limited lifetime
D5	1	Lectern	Smith System	Motum Mobile Lectern	24" D x 24" W x adjustable 30" - 44" H	Laminate to match teacher desk. Provide cascade lap-top shelf and right handed door.	Limited lifetime; 12 years on casters
ST2	1	Mobile Pedestal Storage	HON	Mobile Box/File Pedestal	15" W x 22 7/8" D x 22" H	With cushion top.	Lifetime; 5 years on seat textiles.
ST5	1	Classroom Storage	Smith System	Cascade Mega-Tower (36 Totes)	19" D x 43" W x 61 3/8" H	Provide 3" totes, casters, and markerboard back.	Lifetime; 1 year on markerboard back
ST7	1	Classroom Storage	Smith System	Cascade Mid-Cabinet w/ Shelves	19" D x 28 5/8" W x 43 5/16" H	Provide lockable doors, casters, and markerboard back.	Lifetime; 1 year on markerboard back



# FURNITURE QUANTITIES

BUILDING A

BOWLING GREEN - MCCOY							
PRODUCT CODE	QUANTITY	ITEM	MANUFACTURER	MODEL	SIZE	NOTES	WARRANTY
A102 Classroom - General Ed. Support- Continued							
ST9	1	Classroom Storage	Smith System	Cascade Mega-Tower w/ Shelves	19” D x 43” W x 61 3/8” H	Provide casters and mark- erboard back.	Lifetime; 1 year on markerboard back
R1	1	Rug	Lakeshore	Calming Colors A Place For Everyone Car- pets	9’ D x 12’ W	0	10 years



# FLOOR PLAN

McCOY ELEMENTARY SCHOOL

BUILDING B - ADMIN

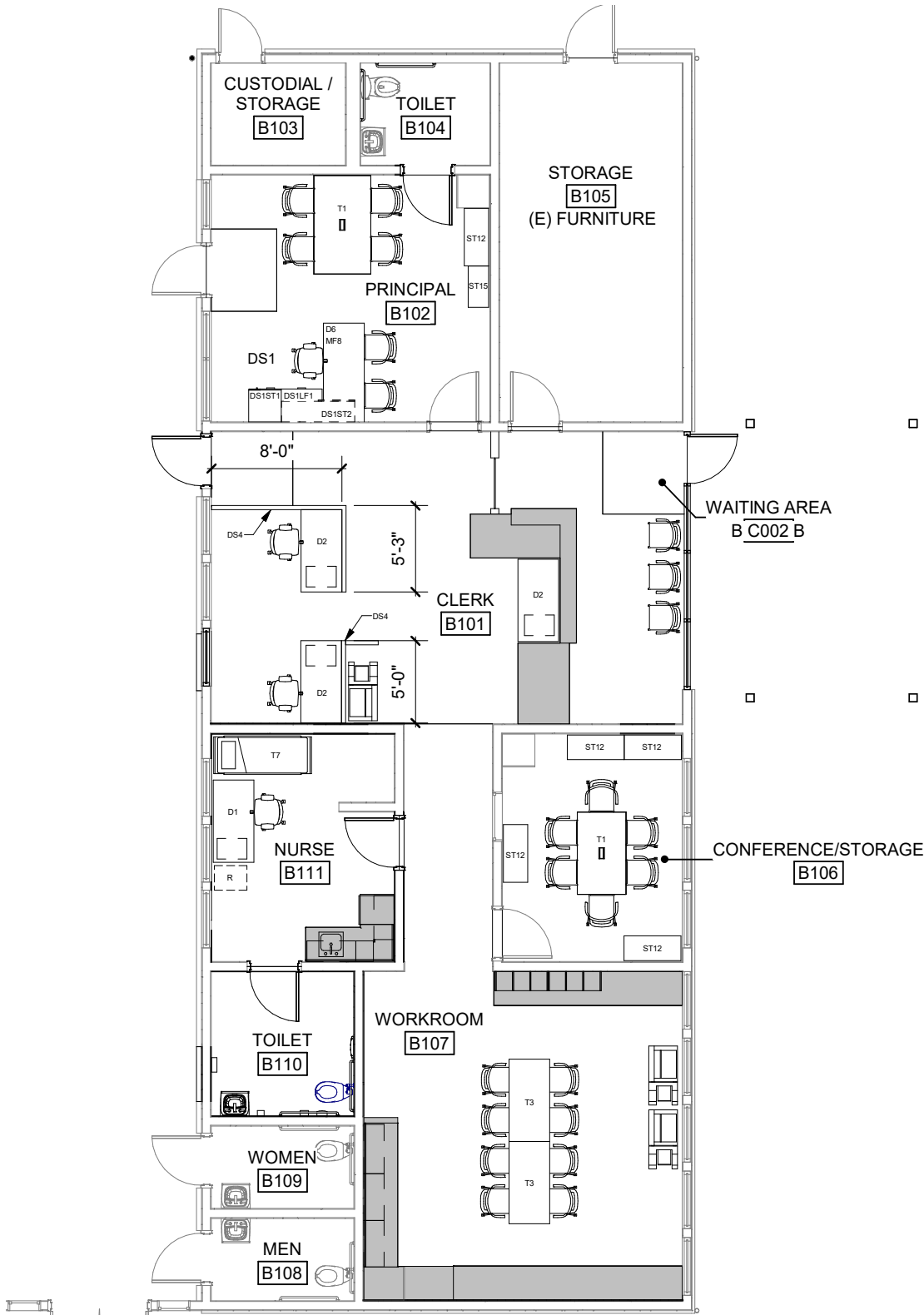

# FURNITURE QUANTITIES

## BUILDING B

BOWLING GREEN - MCCOY							
PRODUCT CODE	QUANTITY	ITEM	MANUFACTURER	MODEL	SIZE	NOTES	WARRANTY
B101 Clerk and Waiting Area							
S1	2	Task Chair	Allsteel	Evo Task Mesh High Back Chair	26” W x 26 D x adjustable 38 1/2 - 43 1/2 H	Lumbar, 4D adjustable arms, standard cylinder, black multi-surface casters.	Limited lifetime; 12 years on casters
S8	3	Guest Chair	KI	Doni 4-Leg Armless Chair	22.25” W x 21.5” D x 33.75”	0	Lifetime
D2	3	Height Adjustable Table	Workrite	Sierra HX 2 Leg	60” W x 30” D	Top to match student desks. Provide modesty screen.	Limited lifetime
DS4	2	Panel	Steelcase	Answer Panel	30” H (width varies)	0	Limited lifetime
ST2	1	Mobile Pedestal Storage	HON	Mobile Box/File Pedestal	15” W x 22 7/8” D x 22” H	With cushion top.	Lifetime; 5 years on seat textiles.
B102 Office - Principal							
S1	1	Task Chair	Allsteel	Evo Task Mesh High Back Chair	26” W x 26 D x adjustable 38 1/2 - 43 1/2 H	Lumbar, 4D adjustable arms, standard cylinder, black multi-surface casters.	Limited lifetime; 12 years on casters
S5	6	Guest Chair	Coalesse	Marien152 Guest Chair	25” W x 24” D x adjustable 31.5” H	4-leg frame	Limited lifetime
T1	1	Conference Table	Allsteel	Structure Conference Table	36” W x 60” L x 29” H	Community legs, integrated power.	12 years
DS1	1	Desk System 1	Steelcase	Currency Desk Systems	See item description	See item list for components.	Limited lifetime; 12 years on laminate surfaces
ST12	1	4 Drawer Lateral File	Steelcase	Universal 4-Drawer Lateral File	24” D x 30” W x 52” H	0	Lifetime
ST15	1	Office Storage	Steelcase	Currency Bookcase	15” D x 30” W x 54” H	0	Limited lifetime; 12 years on laminate surfaces
B106 Conference Room/Storage							
S5	6	Guest Chair	Coalesse	Marien152 Guest Chair	25” W x 24” D x adjustable 31.5” H	4-leg frame	Limited lifetime
T1	1	Conference Table	Allsteel	Structure Conference Table	36” W x 60” L x 29” H	Community legs, integrated power.	12 years
ST12	4	4 Drawer Lateral File	Steelcase	Universal 4-Drawer Lateral File	24” D x 30” W x 52” H	0	Lifetime

1

# FURNITURE QUANTITIES

## BUILDING B

BOWLING GREEN - MCCOY							
PRODUCT CODE	QUANTITY	ITEM	MANUFACTURER	MODEL	SIZE	NOTES	WARRANTY
B107 Workroom							
S8	8	Guest Chair	KI	Doni 4-Leg Armless Chair	22.25” W x 21.5” D x 33.75”	0	Lifetime
T3	2	Activity Table	Smith System	Elemental Rectangle Table	30”D x 60”W x adjustable 19” - 33” H	Provide casters.	12 years; lifetime on metal frames
B111 Nurse							
S1	1	Task Chair	Allsteel	Evo Task Mesh High Back Chair	26” W x 26 D x adjustable 38 1/2 - 43 1/2 H	Lumbar, 4D adjustable arms, standard cylinder, black multi-surface casters.	Limited lifetime; 12 years on casters
T7	1	Treatment Table	Fleetwood	Recovery Couch	72”W x 27”D x 18”H	0	Limited lifetime
D1	1	Height Adjustable Table	Workrite	Sierra HX 2 Leg	60” W x 30” D	Top to match student desks.	Limited lifetime
ST2	1	Mobile Pedestal Storage	HON	Mobile Box/File Pedestal	15” W x 22 7/8” D x 22” H	With cushion top.	Lifetime; 5 years on seat textiles.

1



# FLOOR PLAN

McCOY ELEMENTARY SCHOOL

BUILDING C - GRADES 4 - 5

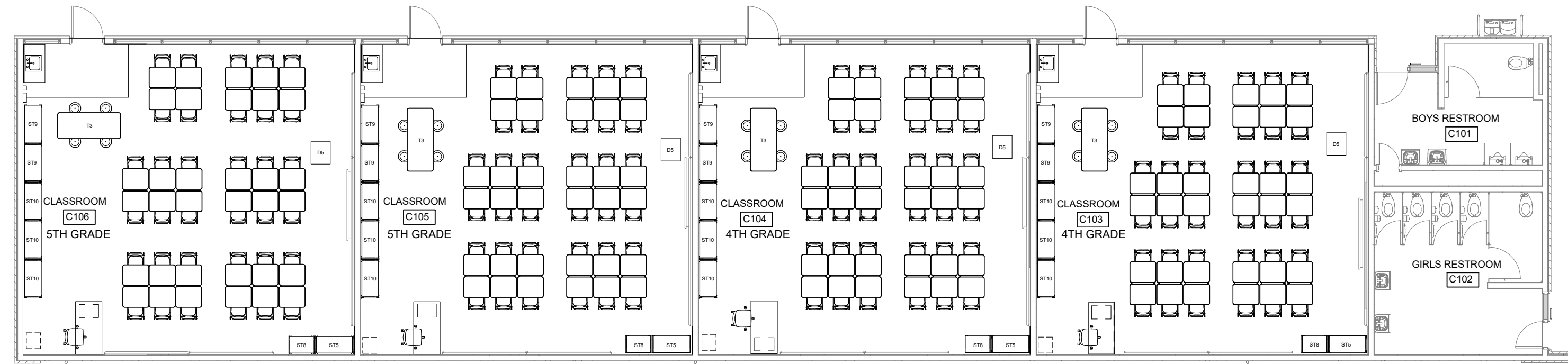

# FURNITURE QUANTITIES

BUILDING C

BOWLING GREEN - MCCOY							
PRODUCT CODE	QUANTITY	ITEM	MANUFACTURER	MODEL	SIZE	NOTES	WARRANTY
C103 Classroom - Grade 4							
S1	1	Task Chair	Allsteel	Evo Task Mesh High Back Chair	26” W x 26 D x adjustable 38 1/2 - 43 1/2 H	Lumbar, 4D adjustable arms, standard cylinder, black multi-surface cast-ers.	Limited lifetime; 12 years on casters
S3	34	Student Chair	Fleetwood	E! Seating	Varies by grade.	0	Limited lifetime
S6	4	Rocker Stool	VS America	Hokki+ Wobble Stool	Adjustable 15” - 19 3/4” H	No arms.	10 years
T3	1	Activity Table	Smith System	Elemental Rectangle Table	30”D x 60”W x adjustable 19” - 33” H	Provide casters.	12 years; lifetime on metal frames
D1	1	Height Adjustable Table	Workrite	Sierra HX 2 Leg	60” W x 30” D	Top to match student desks.	Limited lifetime
D3	34	Student Desk	Smith System	Silhouette Student Desk	24” D x 27” W x adjustable 24” - 34” H	Provide book box and casters.	12 years; lifetime on metal frames
D5	1	Lectern	Smith System	Motum Mobile Lectern	24” D x 24” W x adjustable 30” - 44” H	Laminate to match teacher desk. Provide cascade lap-top shelf and right handed door.	Limited lifetime; 12 years on casters
ST2	1	Mobile Pedestal Storage	HON	Mobile Box/File Pedestal	15” W x 22 7/8” D x 22” H	With cushion top.	Lifetime; 5 years on seat textiles.
ST5	1	Classroom Storage	Smith System	Cascade Mega-Tower (36 Totes)	19” D x 43” W x 61 3/8” H	Provide 3” totes, casters, and markerboard back.	Lifetime; 1 year on markerboard back
ST8	1	Classroom Storage	Smith System	Cascade Mid-Cabinet w/ Shelves	19” D x 28 5/8” W x 43 5/16” H	Provide casters and markerboard back.	Lifetime; 1 year on markerboard back
ST9	2	Classroom Storage	Smith System	Cascade Mega-Tower w/ Shelves	19” D x 43” W x 61 3/8” H	Provide casters and markerboard back.	Lifetime; 1 year on markerboard back
ST10	3	Classroom Storage	Smith System	Cascade Mega-Tower w/ Shelves	19” D x 43” W x 61 3/8” H	Provide casters, markerboard back, and lockable doors.	Lifetime; 1 year on markerboard back

1



# FURNITURE QUANTITIES

BUILDING C

BOWLING GREEN - MCCOY							
PRODUCT CODE	QUANTITY	ITEM	MANUFACTURER	MODEL	SIZE	NOTES	WARRANTY
C104 Classroom - Grade 4							
S1	1	Task Chair	Allsteel	Evo Task Mesh High Back Chair	26” W x 26 D x adjustable 38 1/2 - 43 1/2 H	Lumbar, 4D adjustable arms, standard cylinder, black multi-surface casters.	Limited lifetime; 12 years on casters
S3	34	Student Chair	Fleetwood	E! Seating	Varies by grade.	0	Limited lifetime
S6	4	Rocker Stool	VS America	Hokki+ Wobble Stool	Adjustable 15” - 19 3/4” H	No arms.	10 years
T3	1	Activity Table	Smith System	Elemental Rectangle Table	30”D x 60”W x adjustable 19” - 33” H	Provide casters.	12 years; lifetime on metal frames
D1	1	Height Adjustable Table	Workrite	Sierra HX 2 Leg	60” W x 30” D	Top to match student desks.	Limited lifetime
D3	34	Student Desk	Smith System	Silhouette Student Desk	24” D x 27” W x adjustable 24” - 34” H	Provide book box and casters.	12 years; lifetime on metal frames
D5	1	Lectern	Smith System	Motum Mobile Lectern	24” D x 24” W x adjustable 30” - 44” H	Laminate to match teacher desk. Provide cascade lap-top shelf and right handed door	Limited lifetime; 12 years on casters
ST2	1	Mobile Pedestal Storage	HON	Mobile Box/File Pedestal	15” W x 22 7/8” D x 22” H	With cushion top.	Lifetime; 5 years on seat textiles.
ST5	1	Classroom Storage	Smith System	Cascade Mega-Tower (36 Totes)	19” D x 43” W x 61 3/8” H	Provide 3” totes, casters, and markerboard back.	Lifetime; 1 year on markerboard back
ST8	1	Classroom Storage	Smith System	Cascade Mid-Cabinet w/ Shelves	19” D x 28 5/8” W x 43 5/16” H	Provide casters and markerboard back.	Lifetime; 1 year on markerboard back
ST9	2	Classroom Storage	Smith System	Cascade Mega-Tower w/ Shelves	19” D x 43” W x 61 3/8” H	Provide casters and markerboard back.	Lifetime; 1 year on markerboard back
ST10	3	Classroom Storage	Smith System	Cascade Mega-Tower w/ Shelves	19” D x 43” W x 61 3/8” H	Provide casters, markerboard back, and lockable doors.	Lifetime; 1 year on markerboard back

1

# FURNITURE QUANTITIES

BUILDING C

BOWLING GREEN - MCCOY							
PRODUCT CODE	QUANTITY	ITEM	MANUFACTURER	MODEL	SIZE	NOTES	WARRANTY
C105 Classroom - Grade 5							
S1	1	Task Chair	Allsteel	Evo Task Mesh High Back Chair	26” W x 26 D x adjustable 38 1/2 - 43 1/2 H	Lumbar, 4D adjustable arms, standard cylinder, black multi-surface cast-ers.	Limited lifetime; 12 years on casters
S3	34	Student Chair	Fleetwood	E! Seating	Varies by grade.	0	Limited lifetime
S6	4	Rocker Stool	VS America	Hokki+ Wobble Stool	Adjustable 15” - 19 3/4” H	No arms.	10 years
T3	1	Activity Table	Smith System	Elemental Rectangle Table	30”D x 60”W x adjustable 19” - 33” H	Provide casters.	12 years; lifetime on metal frames
D1	1	Height Adjustable Table	Workrite	Sierra HX 2 Leg	60” W x 30” D	Top to match student desks.	Limited lifetime
D3	34	Student Desk	Smith System	Silhouette Student Desk	24” D x 27” W x adjustable 24” - 34” H	Provide book box and casters.	12 years; lifetime on metal frames
D5	1	Lectern	Smith System	Motum Mobile Lectern	24” D x 24” W x adjustable 30” - 44” H	Laminate to match teacher desk. Provide cascade lap-top shelf and right handed door	Limited lifetime; 12 years on casters
ST2	1	Mobile Pedestal Storage	HON	Mobile Box/File Pedestal	15” W x 22 7/8” D x 22” H	With cushion top.	Lifetime; 5 years on seat textiles.
ST5	1	Classroom Storage	Smith System	Cascade Mega-Tower (36 Totes)	19” D x 43” W x 61 3/8” H	Provide 3” totes, casters, and markerboard back.	Lifetime; 1 year on markerboard back
ST8	1	Classroom Storage	Smith System	Cascade Mid-Cabinet w/ Shelves	19” D x 28 5/8” W x 43 5/16” H	Provide casters and markerboard back.	Lifetime; 1 year on markerboard back
ST9	2	Classroom Storage	Smith System	Cascade Mega-Tower w/ Shelves	19” D x 43” W x 61 3/8” H	Provide casters and markerboard back.	Lifetime; 1 year on markerboard back
ST10	3	Classroom Storage	Smith System	Cascade Mega-Tower w/ Shelves	19” D x 43” W x 61 3/8” H	Provide casters, markerboard back, and lockable doors.	Lifetime; 1 year on markerboard back

1

# FURNITURE QUANTITIES

BUILDING C

BOWLING GREEN - MCCOY							
PRODUCT CODE	QUANTITY	ITEM	MANUFACTURER	MODEL	SIZE	NOTES	WARRANTY
C106 Classroom - Grade 5							
S1	1	Task Chair	Allsteel	Evo Task Mesh High Back Chair	26" W x 26 D x adjustable 38 1/2 - 43 1/2 H	Lumbar, 4D adjustable arms, standard cylinder, black multi-surface casters.	Limited lifetime; 12 years on casters
S3	34	Student Chair	Fleetwood	E! Seating	Varies by grade.	0	Limited lifetime
S6	4	Rocker Stool	VS America	Hokki+ Wobble Stool	Adjustable 15" - 19 3/4" H	No arms.	10 years
T3	1	Activity Table	Smith System	Elemental Rectangle Table	30"D x 60"W x adjustable 19" - 33" H	Provide casters.	12 years; lifetime on metal frames
D1	1	Height Adjustable Table	Workrite	Sierra HX 2 Leg	60" W x 30" D	Top to match student desks.	Limited lifetime
D3	34	Student Desk	Smith System	Silhouette Student Desk	24" D x 27" W x adjustable 24" - 34" H	Provide book box and casters.	12 years; lifetime on metal frames
D5	1	Lectern	Smith System	Motum Mobile Lectern	24" D x 24" W x adjustable 30" - 44" H	Laminate to match teacher desk. Provide cascade lap-top shelf and right handed door.	Limited lifetime; 12 years on casters
ST2	1	Mobile Pedestal Storage	HON	Mobile Box/File Pedestal	15" W x 22 7/8" D x 22" H	With cushion top.	Lifetime; 5 years on seat textiles.
ST5	1	Classroom Storage	Smith System	Cascade Mega-Tower (36 Totes)	19" D x 43" W x 61 3/8" H	Provide 3" totes, casters, and markerboard back.	Lifetime; 1 year on markerboard back
ST8	1	Classroom Storage	Smith System	Cascade Mid-Cabinet w/ Shelves	19" D x 28 5/8" W x 43 5/16" H	Provide casters and markerboard back.	Lifetime; 1 year on markerboard back
ST9	2	Classroom Storage	Smith System	Cascade Mega-Tower w/ Shelves	19" D x 43" W x 61 3/8" H	Provide casters and markerboard back.	Lifetime; 1 year on markerboard back
ST10	3	Classroom Storage	Smith System	Cascade Mega-Tower w/ Shelves	19" D x 43" W x 61 3/8" H	Provide casters, markerboard back, and lockable doors.	Lifetime; 1 year on markerboard back

1



# FLOOR PLAN

McCOY ELEMENTARY SCHOOL

BUILDING D - COUNSELOR, GRADE 4/5

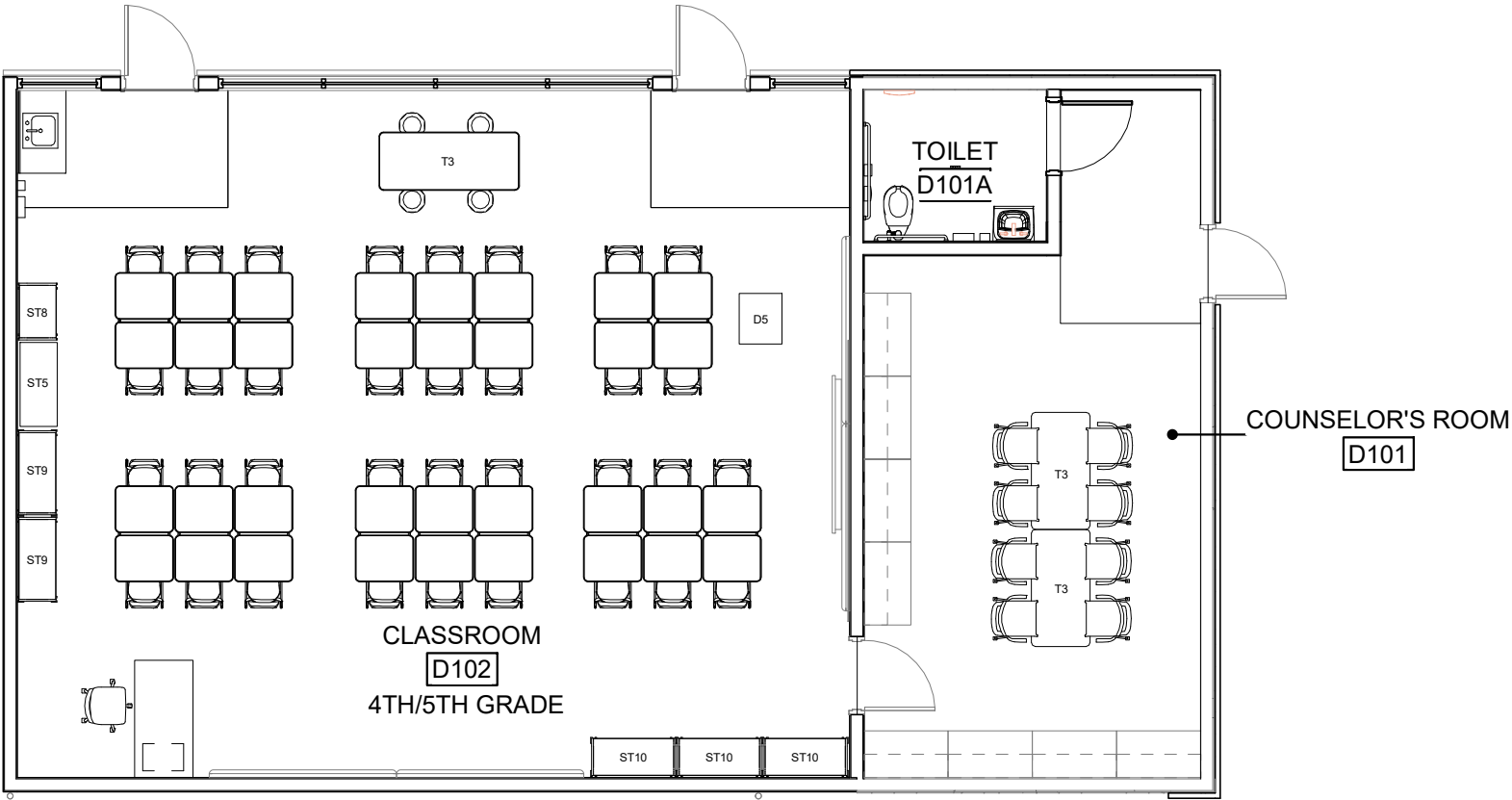

# FURNITURE QUANTITIES

BUILDING D

BOWLING GREEN - MCCOY							
PRODUCT CODE	QUANTITY	ITEM	MANUFACTURER	MODEL	SIZE	NOTES	WARRANTY
D101 Counselor							
S3	8	Student Chair	Fleetwood	E! Seating	Varies by grade.	0	Limited lifetime
T3	2	Activity Table	Smith System	Elemental Rectangle Table	30”D x 60”W x adjustable 19” - 33” H	Provide casters.	12 years; lifetime on metal frames
D102 Classroom - Grade 4/5							
S1	1	Task Chair	Allsteel	Evo Task Mesh High Back Chair	26” W x 26 D x adjustable 38 1/2 - 43 1/2 H	Lumbar, 4D adjustable arms, standard cylinder, black multi-surface casters.	Limited lifetime; 12 years on casters
S3	34	Student Chair	Fleetwood	E! Seating	Varies by grade.	0	Limited lifetime
S6	4	Rocker Stool	VS America	Hokki+ Wobble Stool	Adjustable 15” - 19 3/4” H	No arms.	10 years
T3	1	Activity Table	Smith System	Elemental Rectangle Table	30”D x 60”W x adjustable 19” - 33” H	Provide casters.	12 years; lifetime on metal frames
D1	1	Height Adjustable Table	Workrite	Sierra HX 2 Leg	60” W x 30” D	Top to match student desks.	Limited lifetime
D3	34	Student Desk	Smith System	Silhouette Student Desk	24” D x 27” W x adjustable 24” - 34” H	Provide book box and casters.	12 years; lifetime on metal frames
D5	1	Lectern	Smith System	Motum Mobile Lectern	24” D x 24” W x adjustable 30” - 44” H	Laminate to match teacher desk. Provide cascade lap-top shelf and right handed door.	Limited lifetime; 12 years on casters
ST2	1	Mobile Pedestal Storage	HON	Mobile Box/File Pedestal	15” W x 22 7/8” D x 22” H	With cushion top.	Lifetime; 5 years on seat textiles.
ST5	1	Classroom Storage	Smith System	Cascade Mega-Tower (36 Totes)	19” D x 43” W x 61 3/8” H	Provide 3” totes, casters, and markerboard back.	Lifetime; 1 year on markerboard back
ST8	1	Classroom Storage	Smith System	Cascade Mid-Cabinet w/ Shelves	19” D x 28 5/8” W x 43 5/16” H	Provide casters and markerboard back.	Lifetime; 1 year on markerboard back
ST9	2	Classroom Storage	Smith System	Cascade Mega-Tower w/ Shelves	19” D x 43” W x 61 3/8” H	Provide casters and markerboard back.	Lifetime; 1 year on markerboard back
ST10	3	Classroom Storage	Smith System	Cascade Mega-Tower w/ Shelves	19” D x 43” W x 61 3/8” H	Provide casters, markerboard back, and lockable doors.	Lifetime; 1 year on markerboard back

1



# FLOOR PLAN

McCOY ELEMENTARY SCHOOL

BUILDING E - GRADE 6, TESTING, WORKROOM

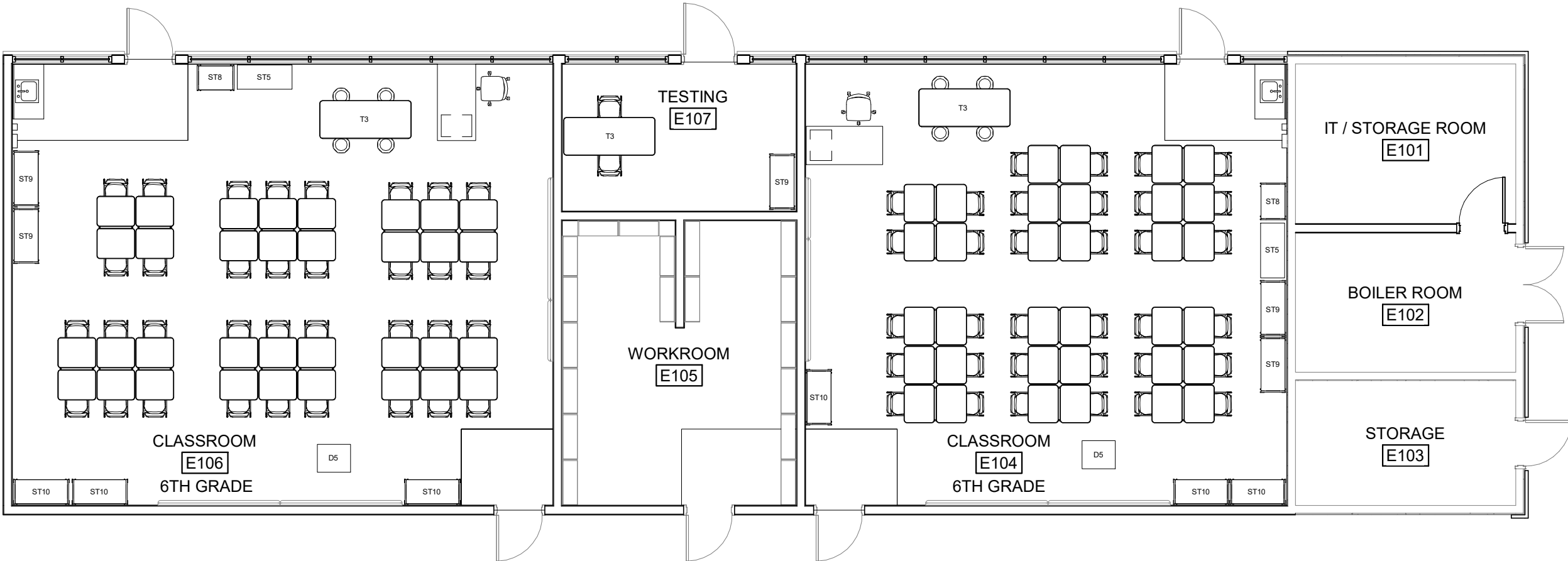



# FURNITURE QUANTITIES

BUILDING E

BOWLING GREEN - MCCOY							
PRODUCT CODE	QUANTITY	ITEM	MANUFACTURER	MODEL	SIZE	NOTES	WARRANTY
E104 Classroom - Grade 6							
S1	1	Task Chair	Allsteel	Evo Task Mesh High Back Chair	26” W x 26 D x adjustable 38 1/2 - 43 1/2 H	Lumbar, 4D adjustable arms, standard cylinder, black multi-surface casters.	Limited lifetime; 12 years on casters
S3	34	Student Chair	Fleetwood	E! Seating	Varies by grade.	0	Limited lifetime
S6	4	Rocker Stool	VS America	Hokki+ Wobble Stool	Adjustable 15” - 19 3/4” H	No arms.	10 years
T3	1	Activity Table	Smith System	Elemental Rectangle Table	30”D x 60”W x adjustable 19” - 33” H	Provide casters.	12 years; lifetime on metal frames
D1	1	Height Adjustable Table	Workrite	Sierra HX 2 Leg	60” W x 30” D	Top to match student desks.	Limited lifetime
D3	34	Student Desk	Smith System	Silhouette Student Desk	24” D x 27” W x adjustable 24” - 34” H	Provide book box and casters.	12 years; lifetime on metal frames
D5	1	Lectern	Smith System	Motum Mobile Lectern	24” D x 24” W x adjustable 30” - 44” H	Laminate to match teacher desk. Provide cascade lap-top shelf and right handed door.	Limited lifetime; 12 years on casters
ST2	1	Mobile Pedestal Storage	HON	Mobile Box/File Pedestal	15” W x 22 7/8” D x 22” H	With cushion top.	Lifetime; 5 years on seat textiles.
ST5	1	Classroom Storage	Smith System	Cascade Mega-Tower (36 Totes)	19” D x 43” W x 61 3/8” H	Provide 3” totes, casters, and markerboard back.	Lifetime; 1 year on markerboard back
ST8	1	Classroom Storage	Smith System	Cascade Mid-Cabinet w/ Shelves	19” D x 28 5/8” W x 43 5/16” H	Provide casters and markerboard back.	Lifetime; 1 year on markerboard back
ST9	2	Classroom Storage	Smith System	Cascade Mega-Tower w/ Shelves	19” D x 43” W x 61 3/8” H	Provide casters and markerboard back.	Lifetime; 1 year on markerboard back
ST10	3	Classroom Storage	Smith System	Cascade Mega-Tower w/ Shelves	19” D x 43” W x 61 3/8” H	Provide casters, markerboard back, and lockable doors.	Lifetime; 1 year on markerboard back

1

# FURNITURE QUANTITIES

BUILDING E

BOWLING GREEN - MCCOY							
PRODUCT CODE	QUANTITY	ITEM	MANUFACTURER	MODEL	SIZE	NOTES	WARRANTY
E106 Classroom - Grade 6							
S1	1	Task Chair	Allsteel	Evo Task Mesh High Back Chair	26” W x 26 D x adjustable 38 1/2 - 43 1/2 H	Lumbar, 4D adjustable arms, standard cylinder, black multi-surface casters.	Limited lifetime; 12 years on casters
S1	34	Task Chair	Allsteel	Evo Task Mesh High Back Chair	26” W x 26 D x adjustable 38 1/2 - 43 1/2 H	Lumbar, 4D adjustable arms, standard cylinder, black multi-surface casters.	Limited lifetime; 12 years on casters
S6	4	Rocker Stool	VS America	Hokki+ Wobble Stool	Adjustable 15” - 19 3/4” H	No arms.	10 years
T3	1	Activity Table	Smith System	Elemental Rectangle Table	30”D x 60”W x adjustable 19” - 33” H	Provide casters.	12 years; lifetime on metal frames
D1	1	Height Adjustable Table	Workrite	Sierra HX 2 Leg	60” W x 30” D	Top to match student desks.	Limited lifetime
D3	34	Student Desk	Smith System	Silhouette Student Desk	24” D x 27” W x adjustable 24” - 34” H	Provide book box and cast-ers.	12 years; lifetime on metal frames
D5	1	Lectern	Smith System	Motum Mobile Lectern	24” D x 24” W x adjustable 30” - 44” H	Laminate to match teacher desk. Provide cascade laptop shelf and right handed door.	Limited lifetime; 12 years on casters
ST2	1	Mobile Pedestal Storage	HON	Mobile Box/File Pedestal	15” W x 22 7/8” D x 22” H	With cushion top.	Lifetime; 5 years on seat tex-tiles.
ST5	1	Classroom Storage	Smith System	Cascade Mega-Tower (36 Totes)	19” D x 43” W x 61 3/8” H	Provide 3” totes, casters, and markerboard back.	Lifetime; 1 year on markerboard back
ST8	1	Classroom Storage	Smith System	Cascade Mid-Cabinet w/ Shelves	19” D x 28 5/8” W x 43 5/16” H	Provide casters and marker-board back.	Lifetime; 1 year on markerboard back
ST9	2	Classroom Storage	Smith System	Cascade Mega-Tower w/ Shelves	19” D x 43” W x 61 3/8” H	Provide casters and marker-board back.	Lifetime; 1 year on markerboard back
ST10	3	Classroom Storage	Smith System	Cascade Mega-Tower w/ Shelves	19” D x 43” W x 61 3/8” H	Provide casters, marker-board back, and lockable doors.	Lifetime; 1 year on markerboard back
E107 Testing							
S3	2	Student Chair	Fleetwood	E! Seating	Varies by grade.		Limited lifetime
T3	1	Activity Table	Smith System	Elemental Rectangle Table	30”D x 60”W x adjustable 19” - 33” H	Provide casters.	12 years; lifetime on metal frames
ST9	1	Classroom Storage	Smith System	Cascade Mega-Tower w/ Shelves	19” D x 43” W x 61 3/8” H	Provide casters and marker-board back.	Lifetime; 1 year on markerboard back



# FLOOR PLAN

McCOY ELEMENTARY SCHOOL

BUILDING F - LIBRARY, P.E. STORAGE, STUDENT SUPPORT

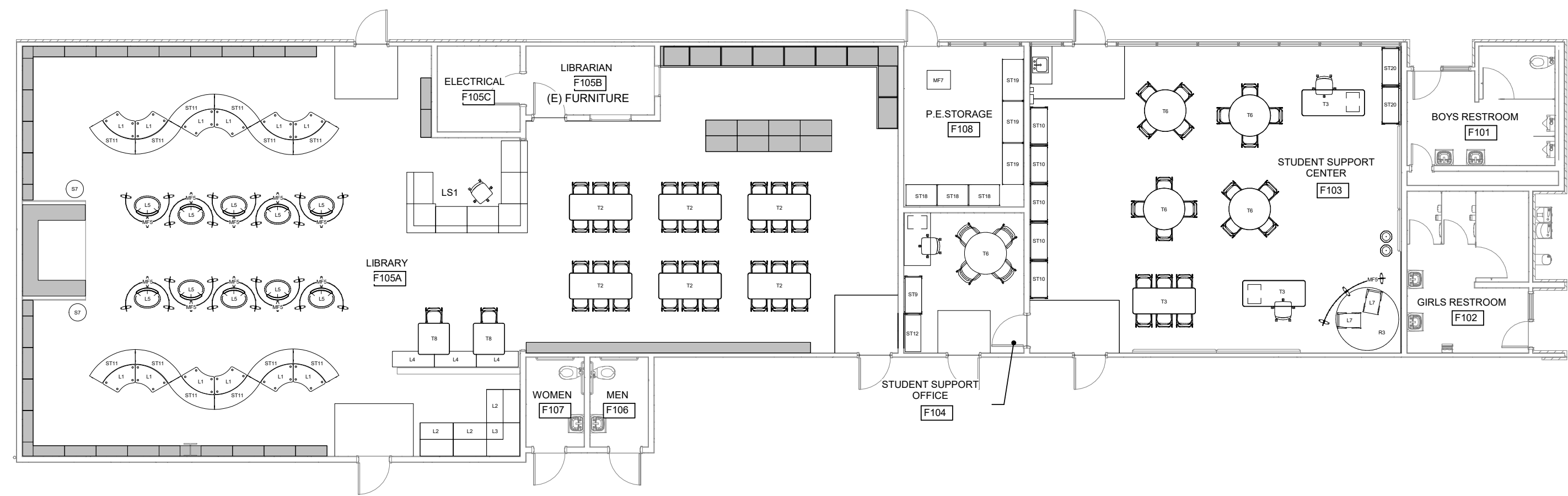

# FURNITURE QUANTITIES

BUILDING F

BOWLING GREEN - MCCOY							
PRODUCT CODE	QUANTITY	ITEM	MANUFACTURER	MODEL	SIZE	NOTES	WARRANTY
F103 Classroom - Student Support Center							
S1	2	Task Chair	Allsteel	Evo Task Mesh High Back Chair	26" W x 26 D x adjustable 38 1/2 - 43 1/2 H	Lumbar, 4D adjustable arms, standard cylinder, black multi-surface casters.	Limited lifetime; 12 years on casters
S3	14	Student Chair	Fleetwood	E! Seating	Varies by grade.	0	Limited lifetime
S4	8	Student Chair	Smith System	Flavors Noodle	Varies by grade.	0	12 years; lifetime on metal frames
S6	2	Rocker Stool	VS America	Hokki+ Wobble Stool	Adjustable 15" - 19 3/4" H	No arms.	10 years
S8	2	Guest Chair	KI	Doni 4-Leg Armless Chair	22.25" W x 21.5" D x 33.75"	0	Lifetime
T3	3	Activity Table	Smith System	Elemental Rectangle Table	30"D x 60"W x adjustable 19" - 33" H	Provide casters.	12 years; lifetime on metal frames
T6	4	Activity Table	Smith System	Elemental Round Table	48" DIA. X adjustable 19" - 33" H	Provide casters.	12 years; lifetime on metal frames
ST2	1	Mobile Pedestal Storage	HON	Mobile Box/File Pedestal	15" W x 22 7/8" D x 22" H	With cushion top.	Lifetime; 5 years on seat textiles.
ST10	5	Classroom Storage	Smith System	Cascade Mega-Tower w/ Shelves	19" D x 43" W x 61 3/8" H	Provide casters, markerboard back, and lockable doors.	Lifetime; 1 year on markerboard back
ST20	2	Classroom Storage	Smith System	Cascade Mega-Tower w/ Shelves	19" D x 43" W x 61 3/8" H	Provide casters and markerboard back. Totes: 9 x 3", 9 x 6", 3 x 12"	Lifetime; 1 year on markerboard back
L7	2	Rocker Seat	Smith System	Flowform Soft Rocker	32" D x 21" W x 32" H	0	5 years
R3	1	Rug	Lakeshore	Just Like Home Branches Round Carpet	6' DIA.	0	10 years
MF5	1	Lounge Screen	Smith System	Flowform Learn Lounge Screen	96" W x 12" D x 47 3/4" H	0	2 years

# FURNITURE QUANTITIES

BUILDING F

BOWLING GREEN - MCCOY							
PRODUCT CODE	QUANTITY	ITEM	MANUFACTURER	MODEL	SIZE	NOTES	WARRANTY
F104 Student Support Office							
S1	1	Task Chair	Allsteel	Evo Task Mesh High Back Chair	26” W x 26 D x adjustable 38 1/2 - 43 1/2 H	Lumbar, 4D adjustable arms, standard cylinder, black multi-surface casters.	Limited lifetime; 12 years on casters
S5	4	Guest Chair	Coalesse	Marien152 Guest Chair	25” W x 24” D x adjustable 31.5” H	4-leg frame	Limited lifetime
T6	1	Activity Table	Smith System	Elemental Round Table	48” DIA. X adjustable 19” - 33” H	Provide casters.	12 years; lifetime on metal frames
D1	1	Height Adjustable Table	Workrite	Sierra HX 2 Leg	60” W x 30” D	Top to match student desks.	Limited lifetime
ST2	1	Mobile Pedestal Storage	HON	Mobile Box/File Pedestal	15” W x 22 7/8” D x 22” H	With cushion top.	Lifetime; 5 years on seat textiles.
ST9	1	Classroom Storage	Smith System	Cascade Mega-Tower w/ Shelves	19” D x 43” W x 61 3/8” H	Provide casters and markerboard back.	Lifetime; 1 year on markerboard back
ST12	1	4 Drawer Lateral File	Steelcase	Universal 4-Drawer Lateral File	24” D x 30” W x 52” H	0	Lifetime
F105A Library							
S1	1	Task Chair	Allsteel	Evo Task Mesh High Back Chair	26” W x 26 D x adjustable 38 1/2 - 43 1/2 H	Lumbar, 4D adjustable arms, standard cylinder, black multi-surface casters.	Limited lifetime; 12 years on casters
S3	38	Student Chair	Fleetwood	E! Seating	Varies by grade.	0	Limited lifetime
S7	2	Floor Pad Cart	Fomcore	Lily Cart	20” DIA. x 37” H	One caddy for every 10 pads.	Limited lifetime
S7.1	20	Round Floor Pad	Fomcore	Lily Pad	18” DIA. x 3” H	0	Limited lifetime
T2	6	Flip-Top Table	Smith System	Elemental Nest and Fold	30” D x 60” W x adjustable 29” - 40” H	Provide casters.	12 years; lifetime on metal frames
T8	2	Library Table	Smith System	Elemental Square Table	36” W x 36” D x 30”H	Provide casters.	12 years; lifetime on metal frames
LS1	1	Library Desk System	Demco	LibraCraft	138” D x 105” W footprint	0	5 years for materials and craftsmanship defects
L1	12	Modular Soft Seating	VS America	Shift+ Landscape (Curve)	43 3/8” W x 20 3/4” D x 11 7/8” H	Provide glides.	10 years
L2	3	Step Lounge	Fomcore	Two Step	38” W x 38” D x 32” H	Provide glides.	Limited lifetime
L3	1	Corner Step Lounge	Fomcore	Two Step Inside Corner	38” W x 38” D x 32” H	Provide glides.	Limited lifetime

# FURNITURE QUANTITIES

## BUILDING F

BOWLING GREEN - MCCOY							
PRODUCT CODE	QUANTITY	ITEM	MANUFACTURER	MODEL	SIZE	NOTES	WARRANTY
F105A Library - Continued							
L4	3	Bench	Fomcore	Bench 48	48” W x 18” D x 20” H	Provide glides.	Limited lifetime
L5	10	Single Lounge	Smith System	Flowform Learn Lounge Single Seat	30 3/4” W x 25 1/4” D x 18” H		5 years
ST11	12	Mobile Shelving	VS America	Shift+Transfer (Curve)	60 1/8”W x 16 3/4” D x 45 1/2” H	Provide pull handles and magnets.	10 years
MF5	10	Lounge Screen	Smith System	Flowform Learn Lounge Screen	96” W x 12” D x 47 3/4” H		2 years
F108 PE Storage							
ST18	3	PE Storage Unit	Lyon	8000 Series Open Steel Shelving	24” D x 36” W x 84” H		Limited lifetime
ST19	3	PE Storage Unit	Lyon	8000 Series Open Steel Shelving	24” D x 48” W x 84” H		Limited lifetime
MF6	1	Hula Hoop Storage	Gopher	DuraHoop Cart	21 1/2” D x 27” W x 45” H		





# FLOOR PLAN

McCOY ELEMENTARY SCHOOL

BUILDING G - TK, KINDERGARTEN, SP-ED. KINDERGARTEN

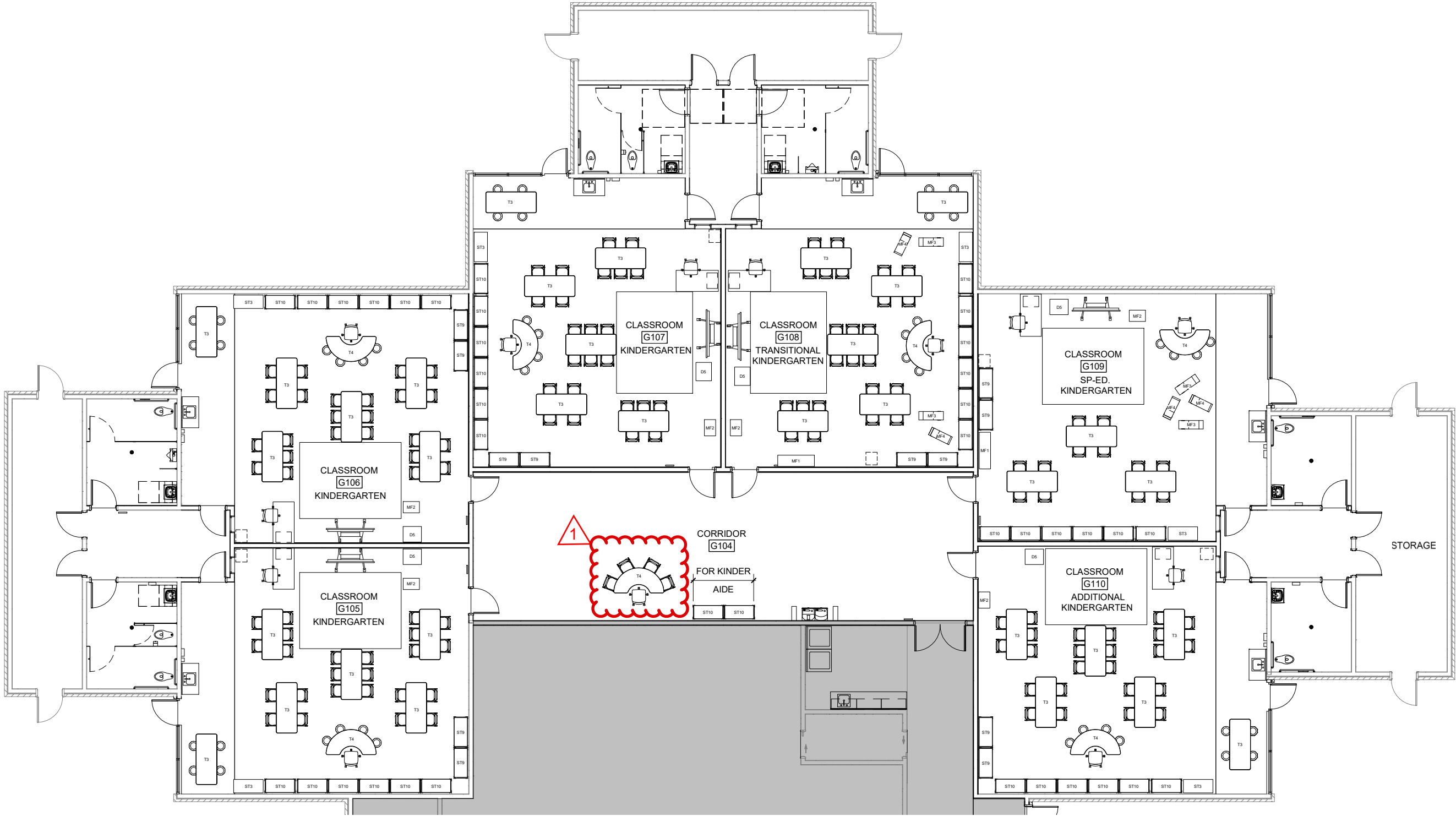

# FURNITURE QUANTITIES

## BUILDING G

1

BOWLING GREEN - MCCOY							
PRODUCT CODE	QUANTITY	ITEM	MANUFACTURER	MODEL	SIZE	NOTES	WARRANTY
G104 Corridor - Kindergarten Aide							
S1	1	Task Chair	Allsteel	Evo Task Mesh High Back Chair	26" W x 26 D x adjustable 38 1/2 - 43 1/2 H	Lumbar, 4D adjustable arms, standard cylinder, black multi-surface cast-ers.	Limited lifetime; 12 years on casters
S3	4	Student Chair	Fleetwood	E! Seating	Varies by grade.	0	Limited lifetime
T4	1	Activity Table	Smith System	Elemental Half Moon Table	30"D x 72"W x adjustable 19" - 33" H	Provide casters.	12 years; lifetime on metal frames
ST10	2	Classroom Storage	Smith System	Cascade Mega-Tower w/ Shelves	19" D x 43" W x 61 3/8" H	Provide casters, marker-board back, and lockable doors.	Lifetime; 1 year on markerboard back
G105 Classroom - Kindergarten							
S1	2	Task Chair	Allsteel	Evo Task Mesh High Back Chair	26" W x 26 D x adjustable 38 1/2 - 43 1/2 H	Lumbar, 4D adjustable arms, standard cylinder, black multi-surface cast-ers.	Limited lifetime; 12 years on casters
S3	24	Student Chair	Fleetwood	E! Seating	Varies by grade.	0	Limited lifetime
S6	8	Rocker Stool	VS America	Hokki+ Wobble Stool	Adjustable 15" - 19 3/4" H	No arms.	10 years
T3	6	Activity Table	Smith System	Elemental Rectangle Table	30"D x 60"W x adjustable 19" - 33" H	Provide casters.	12 years; lifetime on metal frames
T4	1	Activity Table	Smith System	Elemental Half Moon Table	30"D x 72"W x adjustable 19" - 33" H	Provide casters.	12 years; lifetime on metal frames
D1	1	Height Adjustable Table	Workrite	Sierra HX 2 Leg	60" W x 30" D	Top to match student desks.	Limited lifetime
D5	1	Lectern	Smith System	Motum Mobile Lectern	24" D x 24" W x adjustable 30" - 44" H	Laminate to match teacher desk. Provide cascade lap-top shelf and right handed door.	Limited lifetime; 12 years on casters
ST2	1	Mobile Pedestal Storage	HON	Mobile Box/File Pedestal	15" W x 22 7/8" D x 22" H	With cushion top.	Lifetime; 5 years on seat textiles.
ST3	1	Classroom Storage	Smith System	Cascade Mega-Cabinet (24 Totes)	19" D x 42 3/8" W x 43 5/16" H	Provide 3" totes, casters, and markerboard back.	Lifetime; 1 year on markerboard back
ST9	2	Classroom Storage	Smith System	Cascade Mega-Tower w/ Shelves	19" D x 43" W x 61 3/8" H	Provide casters and markerboard back.	Lifetime; 1 year on markerboard back

1

# FURNITURE QUANTITIES

## BUILDING G

BOWLING GREEN - MCCOY							
PRODUCT CODE	QUANTITY	ITEM	MANUFACTURER	MODEL	SIZE	NOTES	WARRANTY
G105 Classroom - Kindergarten- Continued							
ST10	6	Classroom Storage	Smith System	Cascade Mega-Tower w/ Shelves	19” D x 43” W x 61 3/8” H	Provide casters, marker-board back, and lockable doors.	Lifetime; 1 year on markerboard back
R1	1	Rug	Lakeshore	Calming Colors A Place For Everyone Car-pets	9’ D x 12’ W	0	10 years
MF2	1	Big Book Center	Lakeshore	Classic Birch Magnetic Write & Wipe Big Book Center	23 5/8” W x 16 1/4” D x 37 1/2” H	0	Lifetime
G106 Classroom - Kindergarten							
S1	2	Task Chair	Allsteel	Evo Task Mesh High Back Chair	26” W x 26 D x adjustable 38 1/2 - 43 1/2 H	Lumbar, 4D adjustable arms, standard cylinder, black multi-surface cast-ers.	Limited lifetime; 12 years on casters
S3	24	Student Chair	Fleetwood	E! Seating	Varies by grade.	0	Limited lifetime
S6	8	Rocker Stool	VS America	Hokki+ Wobble Stool	Adjustable 15” - 19 3/4” H	No arms.	10 years
T3	6	Activity Table	Smith System	Elemental Rectangle Table	30”D x 60”W x adjustable 19” - 33” H	Provide casters.	12 years; lifetime on metal frames
T4	1	Activity Table	Smith System	Elemental Half Moon Table	30”D x 72”W x adjustable 19” - 33” H	Provide casters.	12 years; lifetime on metal frames
D1	1	Height Adjustable Table	Workrite	Sierra HX 2 Leg	60” W x 30” D	Top to match student desks.	Limited lifetime
D5	1	Lectern	Smith System	Motum Mobile Lectern	24” D x 24” W x adjustable 30” - 44” H	Laminate to match teacher desk. Provide cascade lap-top shelf and right handed door.	Limited lifetime; 12 years on casters
ST2	1	Mobile Pedestal Storage	HON	Mobile Box/File Pedestal	15” W x 22 7/8” D x 22” H	With cushion top.	Lifetime; 5 years on seat textiles.
ST3	1	Classroom Storage	Smith System	Cascade Mega-Cabinet (24 Totes)	19” D x 42 3/8” W x 43 5/16” H	Provide 3” totes, casters, and markerboard back.	Lifetime; 1 year on markerboard back
ST9	2	Classroom Storage	Smith System	Cascade Mega-Tower w/ Shelves	19” D x 43” W x 61 3/8” H	Provide casters and mark-erboard back.	Lifetime; 1 year on markerboard back
ST10	6	Classroom Storage	Smith System	Cascade Mega-Tower w/ Shelves	19” D x 43” W x 61 3/8” H	Provide casters, marker-board back, and lockable doors.	Lifetime; 1 year on markerboard back

1

# FURNITURE QUANTITIES

## BUILDING G

BOWLING GREEN - MCCOY							
PRODUCT CODE	QUANTITY	ITEM	MANUFACTURER	MODEL	SIZE	NOTES	WARRANTY
G106 Classroom - Kindergarten - Continued							
R1	1	Rug	Lakeshore	Calming Colors A Place For Everyone Car-pets	9' D x 12' W	0	10 years
MF2	1	Big Book Center	Lakeshore	Classic Birch Magnetic Write & Wipe Big Book Center	23 5/8" W x 16 1/4" D x 37 1/2" H	0	Lifetime
G107 Classroom - Kindergarten							
S1	2	Task Chair	Allsteel	Evo Task Mesh High Back Chair	26" W x 26 D x adjustable 38 1/2 - 43 1/2 H	Lumbar, 4D adjustable arms, standard cylinder, black multi-surface cast-ers.	Limited lifetime; 12 years on casters
S3	24	Student Chair	Fleetwood	E! Seating	Varies by grade.	0	Limited lifetime
S6	8	Rocker Stool	VS America	Hokki+ Wobble Stool	Adjustable 15" - 19 3/4" H	No arms.	10 years
T3	6	Activity Table	Smith System	Elemental Rectangle Table	30"D x 60"W x adjustable 19" - 33" H	Provide casters.	12 years; lifetime on metal frames
T4	1	Activity Table	Smith System	Elemental Half Moon Table	30"D x 72"W x adjustable 19" - 33" H	Provide casters.	12 years; lifetime on metal frames
D1	1	Height Adjustable Table	Workrite	Sierra HX 2 Leg	60" W x 30" D	Top to match student desks.	Limited lifetime
D5	1	Lectern	Smith System	Motum Mobile Lectern	24" D x 24" W x adjustable 30" - 44" H	Laminate to match teacher desk. Provide cascade lap-top shelf and right handed door.	Limited lifetime; 12 years on casters
ST2	1	Mobile Pedestal Storage	HON	Mobile Box/File Pedestal	15" W x 22 7/8" D x 22" H	With cushion top.	Lifetime; 5 years on seat textiles.
ST3	1	Classroom Storage	Smith System	Cascade Mega-Cabinet (24 Totes)	19" D x 42 3/8" W x 43 5/16" H	Provide 3" totes, casters, and markerboard back.	Lifetime; 1 year on markerboard back
ST9	2	Classroom Storage	Smith System	Cascade Mega-Tower w/ Shelves	19" D x 43" W x 61 3/8" H	Provide casters and mark-erboard back.	Lifetime; 1 year on markerboard back
ST10	6	Classroom Storage	Smith System	Cascade Mega-Tower w/ Shelves	19" D x 43" W x 61 3/8" H	Provide casters, marker-board back, and lockable doors.	Lifetime; 1 year on markerboard back
R1	1	Rug	Lakeshore	Calming Colors A Place For Everyone Car-pets	9' D x 12' W	0	10 years

1

# FURNITURE QUANTITIES

## BUILDING G

BOWLING GREEN - MCCOY							
PRODUCT CODE	QUANTITY	ITEM	MANUFACTURER	MODEL	SIZE	NOTES	WARRANTY
G107 Classroom - Kindergarten - Continued							
MF2	1	Big Book Center	Lakeshore	Classic Birch Magnetic Write & Wipe Big Book Center	23 5/8" W x 16 1/4" D x 37 1/2" H	0	Lifetime
G108 Classroom - TK							
S1	2	Task Chair	Allsteel	Evo Task Mesh High Back Chair	26" W x 26 D x adjustable 38 1/2 - 43 1/2 H	Lumbar, 4D adjustable arms, standard cylinder, black multi-surface casters.	Limited lifetime; 12 years on casters
S3	24	Student Chair	Fleetwood	E! Seating	Varies by grade.	0	Limited lifetime
S6	8	Rocker Stool	VS America	Hokki+ Wobble Stool	Adjustable 15" - 19 3/4" H	No arms.	10 years
T3	6	Activity Table	Smith System	Elemental Rectangle Table	30"D x 60"W x adjustable 19" - 33" H	Provide casters.	12 years; lifetime on metal frames
T4	1	Activity Table	Smith System	Elemental Half Moon Table	30"D x 72"W x adjustable 19" - 33" H	Provide casters.	12 years; lifetime on metal frames
D1	1	Height Adjustable Table	Workrite	Sierra HX 2 Leg	60" W x 30" D	Top to match student desks.	Limited lifetime
D5	1	Lectern	Smith System	Motum Mobile Lectern	24" D x 24" W x adjustable 30" - 44" H	Laminate to match teacher desk. Provide cascade lap-top shelf and right handed door.	Limited lifetime; 12 years on casters
ST2	1	Mobile Pedestal Storage	HON	Mobile Box/File Pedestal	15" W x 22 7/8" D x 22" H	With cushion top.	Lifetime; 5 years on seat textiles.
ST3	1	Classroom Storage	Smith System	Cascade Mega-Cabinet (24 Totes)	19" D x 42 3/8" W x 43 5/16" H	Provide 3" totes, casters, and markerboard back.	Lifetime; 1 year on markerboard back
ST9	2	Classroom Storage	Smith System	Cascade Mega-Tower w/ Shelves	19" D x 43" W x 61 3/8" H	Provide casters and markerboard back.	Lifetime; 1 year on markerboard back
ST10	6	Classroom Storage	Smith System	Cascade Mega-Tower w/ Shelves	19" D x 43" W x 61 3/8" H	Provide casters, markerboard back, and lockable doors.	Lifetime; 1 year on markerboard back
R1	1	Rug	Lakeshore	Calming Colors A Place For Everyone Carpets	9' D x 12' W	0	10 years
MF1	1	Play Kitchen	Lakeshore	Heavy-Duty All-in-One Kitchen	52" W x 16 1/8" D x 44 1/2" H	0	Lifetime

1

# FURNITURE QUANTITIES

## BUILDING G

BOWLING GREEN - MCCOY							
PRODUCT CODE	QUANTITY	ITEM	MANUFACTURER	MODEL	SIZE	NOTES	WARRANTY
G108 Classroom - TK - Continued							
MF2	1	Big Book Center	Lakeshore	Classic Birch Magnetic Write & Wipe Big Book Center	23 5/8" W x 16 1/4" D x 37 1/2" H	0	Lifetime
MF3	2	Rocking Foam Animal	Fomcore	Rock'n in the Wild Roxy T-Rex	35" L x 12" W x 33" H	0	Limited lifetime
MF4	2	Rocking Foam Animal	Fomcore	Rock'n in the Wild Bubba Beluga	46" L x 12" W x 21" H	0	Limited lifetime
G109 Classroom - Sp. Ed. Kindergarten							
S1	2	Task Chair	Allsteel	Evo Task Mesh High Back Chair	26" W x 26 D x adjustable 38 1/2 - 43 1/2 H	Lumbar, 4D adjustable arms, standard cylinder, black multi-surface casters.	Limited lifetime; 12 years on casters
S3	12	Student Chair	Fleetwood	E! Seating	Varies by grade.	0	Limited lifetime
S6	4	Rocker Stool	VS America	Hokki+ Wobble Stool	Adjustable 15" - 19 3/4" H	No arms.	10 years
T3	3	Activity Table	Smith System	Elemental Rectangle Table	30"D x 60"W x adjustable 19" - 33" H	Provide casters.	12 years; lifetime on metal frames
T4	1	Activity Table	Smith System	Elemental Half Moon Table	30"D x 72"W x adjustable 19" - 33" H	Provide casters.	12 years; lifetime on metal frames
D1	1	Height Adjustable Table	Workrite	Sierra HX 2 Leg	60" W x 30" D	Top to match student desks.	Limited lifetime
D5	1	Lectern	Smith System	Motum Mobile Lectern	24" D x 24" W x adjustable 30" - 44" H	Laminate to match teacher desk. Provide cascade lap-top shelf and right handed door.	Limited lifetime; 12 years on casters
ST2	1	Mobile Pedestal Storage	HON	Mobile Box/File Pedestal	15" W x 22 7/8" D x 22" H	With cushion top.	Lifetime; 5 years on seat textiles.
ST3	1	Classroom Storage	Smith System	Cascade Mega-Cabinet (24 Totes)	19" D x 42 3/8" W x 43 5/16" H	Provide 3" totes, casters, and markerboard back.	Lifetime; 1 year on markerboard back
ST9	2	Classroom Storage	Smith System	Cascade Mega-Tower w/ Shelves	19" D x 43" W x 61 3/8" H	Provide casters and markerboard back.	Lifetime; 1 year on markerboard back
ST10	6	Classroom Storage	Smith System	Cascade Mega-Tower w/ Shelves	19" D x 43" W x 61 3/8" H	Provide casters, markerboard back, and lockable doors.	Lifetime; 1 year on markerboard back
R1	1	Rug	Lakeshore	Calming Colors A Place For Everyone Carpets	9' D x 12' W	0	10 years

1



# FURNITURE QUANTITIES

## BUILDING G

BOWLING GREEN - MCCOY							
PRODUCT CODE	QUANTITY	ITEM	MANUFACTURER	MODEL	SIZE	NOTES	WARRANTY
G109 Classroom - Sp. Ed. Kindergarten - Continued							
MF2	1	Big Book Center	Lakeshore	Classic Birch Magnetic Write & Wipe Big Book Center	23 5/8" W x 16 1/4" D x 37 1/2" H	0	Lifetime
MF3	2	Rocking Foam Animal	Fomcore	Rock'n in the Wild Roxy T-Rex	35" L x 12" W x 33" H	0	Limited lifetime
MF4	2	Rocking Foam Animal	Fomcore	Rock'n in the Wild Bubba Beluga	46" L x 12" W x 21" H	0	Limited lifetime
G110 Classroom - Additional Kindergarten							
S1	2	Task Chair	Allsteel	Evo Task Mesh High Back Chair	26" W x 26 D x adjustable 38 1/2 - 43 1/2 H	Lumbar, 4D adjustable arms, standard cylinder, black multi-surface casters.	Limited lifetime; 12 years on casters
S3	24	Student Chair	Fleetwood	E! Seating	Varies by grade.	0	Limited lifetime
S6	8	Rocker Stool	VS America	Hokki+ Wobble Stool	Adjustable 15" - 19 3/4" H	No arms.	10 years
T3	6	Activity Table	Smith System	Elemental Rectangle Table	30"D x 60"W x adjustable 19" - 33" H	Provide casters.	12 years; lifetime on metal frames
T4	1	Activity Table	Smith System	Elemental Half Moon Table	30"D x 72"W x adjustable 19" - 33" H	Provide casters.	12 years; lifetime on metal frames
D1	1	Height Adjustable Table	Workrite	Sierra HX 2 Leg	60" W x 30" D	Top to match student desks.	Limited lifetime
D5	1	Lectern	Smith System	Motum Mobile Lectern	24" D x 24" W x adjustable 30" - 44" H	Laminate to match teacher desk. Provide cascade lap-top shelf and right handed door.	Limited lifetime; 12 years on casters
ST2	1	Mobile Pedestal Storage	HON	Mobile Box/File Pedestal	15" W x 22 7/8" D x 22" H	With cushion top.	Lifetime; 5 years on seat textiles.
ST3	1	Classroom Storage	Smith System	Cascade Mega-Cabinet (24 Totes)	19" D x 42 3/8" W x 43 5/16" H	Provide 3" totes, casters, and markerboard back.	Lifetime; 1 year on markerboard back
ST9	2	Classroom Storage	Smith System	Cascade Mega-Tower w/ Shelves	19" D x 43" W x 61 3/8" H	Provide casters and markerboard back.	Lifetime; 1 year on markerboard back
ST10	6	Classroom Storage	Smith System	Cascade Mega-Tower w/ Shelves	19" D x 43" W x 61 3/8" H	Provide casters, markerboard back, and lockable doors.	Lifetime; 1 year on markerboard back
R1	1	Rug	Lakeshore	Calming Colors A Place For Everyone Carpets	9' D x 12' W	0	10 years

1

# FURNITURE QUANTITIES

BUILDING G

BOWLING GREEN - MCCOY							
PRODUCT CODE	QUANTITY	ITEM	MANUFACTURER	MODEL	SIZE	NOTES	WARRANTY
G110 Classroom - Additional Kindergarten - Continued							
MF2	1	Big Book Center	Lakeshore	Classic Birch Magnetic Write & Wipe Big Book Center	23 5/8" W x 16 1/4" D x 37 1/2" H	0	Lifetime
Storage							
S4	40	Student Chair	Smith System	Flavors Noodle	Varies by grade.	(8) 14", (16) 16", (16) 18"	12 years; lifetime on metal frames





BUILDING P1

# FLOOR PLAN

McCOY ELEMENTARY SCHOOL

BUILDING P1 - GRADES 2-4, SPEECH, STAFF LOUNGE

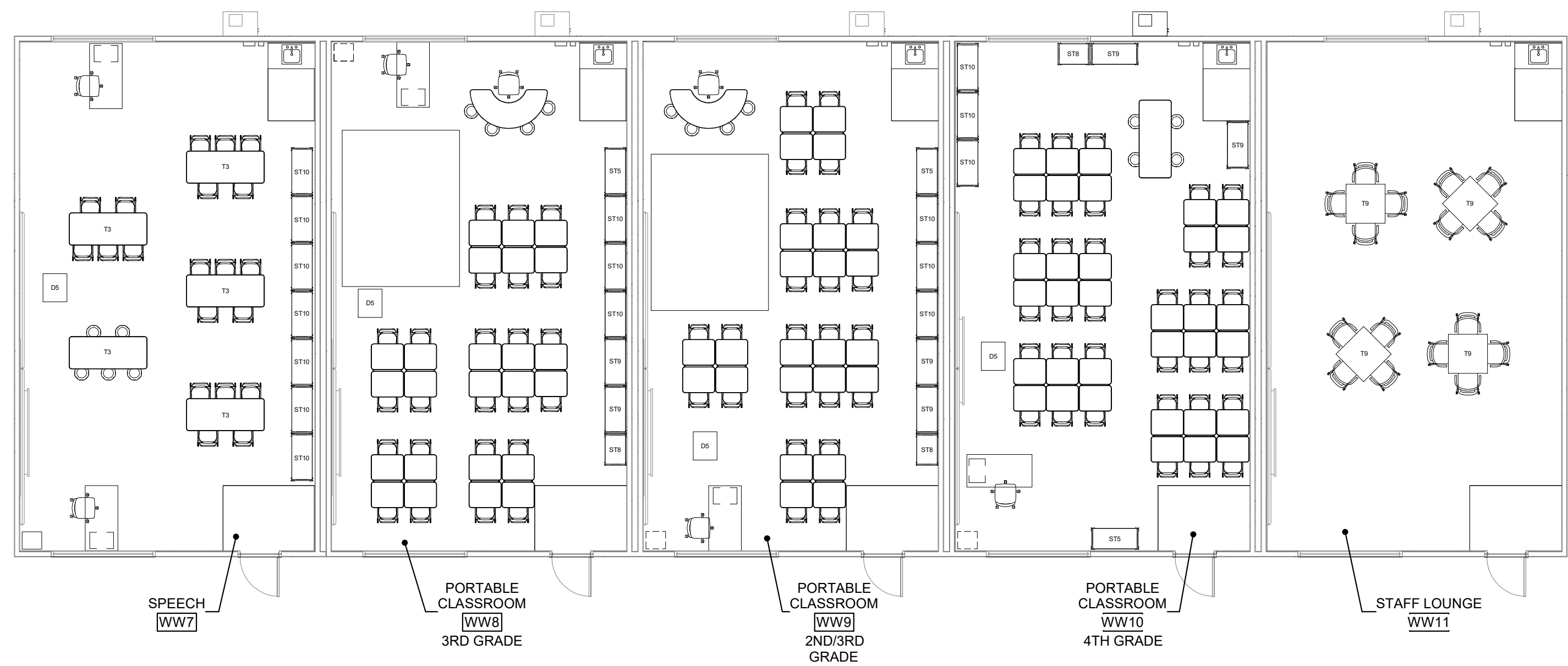

# FURNITURE QUANTITIES

BUILDING P1

BOWLING GREEN - MCCOY							
PRODUCT CODE	QUANTITY	ITEM	MANUFACTURER	MODEL	SIZE	NOTES	WARRANTY
WW7 - Speech							
S1	2	Task Chair	Allsteel	Evo Task Mesh High Back Chair	26" W x 26 D x adjustable 38 1/2 - 43 1/2 H	Lumbar, 4D adjustable arms, standard cylinder, black multi-surface casters.	Limited lifetime; 12 years on casters
S3	20	Student Chair	Fleetwood	E! Seating	Varies by grade.	(10) 12", (10) 16"	Limited lifetime
S6	5	Rocker Stool	VS America	Hokki+ Wobble Stool	Adjustable 15" - 19 3/4" H	No arms.	10 years
T3	5	Activity Table	Smith System	Elemental Rectangle Table	30"D x 60"W x adjustable 19" - 33" H	Provide casters.	12 years; lifetime on metal frames
D1	2	Height Adjustable Table	Workrite	Sierra HX 2 Leg	60" W x 30" D	Top to match student desks.	Limited lifetime
D5	1	Lectern	Smith System	Motum Mobile Lectern	24" D x 24" W x adjustable 30" - 44" H	Laminate to match teacher desk. Provide cascade lap-top shelf and right handed door.	Limited lifetime; 12 years on casters
ST2	1	Mobile Pedestal Storage	HON	Mobile Box/File Pedestal	15" W x 22 7/8" D x 22" H	With cushion top.	Lifetime; 5 years on seat textiles.
ST10	7	Classroom Storage	Smith System	Cascade Mega-Tower w/ Shelves	19" D x 43" W x 61 3/8" H	Provide casters, marker-board back, and lockable doors.	Lifetime; 1 year on markerboard back
WW8 Classroom - Grade 3							
S1	2	Task Chair	Allsteel	Evo Task Mesh High Back Chair	26" W x 26 D x adjustable 38 1/2 - 43 1/2 H	Lumbar, 4D adjustable arms, standard cylinder, black multi-surface casters.	Limited lifetime; 12 years on casters
S3	24	Student Chair	Fleetwood	E! Seating	Varies by grade.	0	Limited lifetime
S6	4	Rocker Stool	VS America	Hokki+ Wobble Stool	Adjustable 15" - 19 3/4" H	No arms.	10 years
T4	1	Activity Table	Smith System	Elemental Half Moon Table	30"D x 72"W x adjustable 19" - 33" H	Provide casters.	12 years; lifetime on metal frames
D1	1	Height Adjustable Table	Workrite	Sierra HX 2 Leg	60" W x 30" D	Top to match student desks.	Limited lifetime
D3	24	Student Desk	Smith System	Silhouette Student Desk	24" D x 27" W x adjustable 24" - 34" H	Provide book box and casters.	12 years; lifetime on metal frames

# FURNITURE QUANTITIES

BUILDING P1

BOWLING GREEN - MCCOY							
PRODUCT CODE	QUANTITY	ITEM	MANUFACTURER	MODEL	SIZE	NOTES	WARRANTY
WW8 Classroom - Grade 3 - Continued							
D5	1	Lectern	Smith System	Motum Mobile Lectern	24” D x 24” W x adjustable 30” - 44” H	Laminate to match teacher desk. Provide cascade lap-top shelf and right handed door.	Limited lifetime; 12 years on casters
ST2	1	Mobile Pedestal Storage	HON	Mobile Box/File Pedestal	15” W x 22 7/8” D x 22” H	With cushion top.	Lifetime; 5 years on seat textiles.
ST5	1	Classroom Storage	Smith System	Cascade Mega-Tower (36 Totes)	19” D x 43” W x 61 3/8” H	Provide 3” totes, casters, and markerboard back.	Lifetime; 1 year on markerboard back
ST8	1	Classroom Storage	Smith System	Cascade Mid-Cabinet w/ Shelves	19” D x 28 5/8” W x 43 5/16” H	Provide casters and markerboard back.	Lifetime; 1 year on markerboard back
ST9	2	Classroom Storage	Smith System	Cascade Mega-Tower w/ Shelves	19” D x 43” W x 61 3/8” H	Provide casters and markerboard back.	Lifetime; 1 year on markerboard back
ST10	3	Classroom Storage	Smith System	Cascade Mega-Tower w/ Shelves	19” D x 43” W x 61 3/8” H	Provide casters, markerboard back, and lockable doors.	Lifetime; 1 year on markerboard back
R2	1	Rug	Lakeshore	Learning Shapes & Colors Activity Carpets	9’ D x 12’ W	0	10 years
WW9 Classroom - Grade 2/3							
S1	2	Task Chair	Allsteel	Evo Task Mesh High Back Chair	26” W x 26 D x adjustable 38 1/2 - 43 1/2 H	Lumbar, 4D adjustable arms, standard cylinder, black multi-surface casters.	Limited lifetime; 12 years on casters
S3	24	Student Chair	Fleetwood	E! Seating	Varies by grade.	0	Limited lifetime
S6	4	Rocker Stool	VS America	Hokki+ Wobble Stool	Adjustable 15” - 19 3/4” H	No arms.	10 years
T4	1	Activity Table	Smith System	Elemental Half Moon Table	30”D x 72”W x adjustable 19” - 33” H	Provide casters.	12 years; lifetime on metal frames
D1	1	Height Adjustable Table	Workrite	Sierra HX 2 Leg	60” W x 30” D	Top to match student desks.	Limited lifetime
D3	24	Student Desk	Smith System	Silhouette Student Desk	24” D x 27” W x adjustable 24” - 34” H	Provide book box and casters.	12 years; lifetime on metal frames
D5	1	Lectern	Smith System	Motum Mobile Lectern	24” D x 24” W x adjustable 30” - 44” H	Laminate to match teacher desk. Provide cascade lap-top shelf and right handed door.	Limited lifetime; 12 years on casters

# FURNITURE QUANTITIES

BUILDING P1

BOWLING GREEN - MCCOY							
PRODUCT CODE	QUANTITY	ITEM	MANUFACTURER	MODEL	SIZE	NOTES	WARRANTY
WW9 Classroom - Grade 2/3- Continued							
ST2	1	Mobile Pedestal Storage	HON	Mobile Box/File Pedestal	15" W x 22 7/8" D x 22" H	With cushion top.	Lifetime; 5 years on seat textiles.
ST5	1	Classroom Storage	Smith System	Cascade Mega-Tower (36 Totes)	19" D x 43" W x 61 3/8" H	Provide 3" totes, casters, and markerboard back.	Lifetime; 1 year on markerboard back
ST8	1	Classroom Storage	Smith System	Cascade Mid-Cabinet w/ Shelves	19" D x 28 5/8" W x 43 5/16" H	Provide casters and markerboard back.	Lifetime; 1 year on markerboard back
ST9	2	Classroom Storage	Smith System	Cascade Mega-Tower w/ Shelves	19" D x 43" W x 61 3/8" H	Provide casters and markerboard back.	Lifetime; 1 year on markerboard back
ST10	3	Classroom Storage	Smith System	Cascade Mega-Tower w/ Shelves	19" D x 43" W x 61 3/8" H	Provide casters, markerboard back, and lockable doors.	Lifetime; 1 year on markerboard back
R2	1	Rug	Lakeshore	Learning Shapes & Colors Activity Carpets	9' D x 12' W	0	10 years
WW10 Classroom - Grade 4							
S1	1	Task Chair	Allsteel	Evo Task Mesh High Back Chair	26" W x 26 D x adjustable 38 1/2 - 43 1/2 H	Lumbar, 4D adjustable arms, standard cylinder, black multi-surface casters.	Limited lifetime; 12 years on casters
S3	34	Student Chair	Fleetwood	E! Seating	Varies by grade.	0	Limited lifetime
S6	4	Rocker Stool	VS America	Hokki+ Wobble Stool	Adjustable 15" - 19 3/4" H	No arms.	10 years
T3	1	Activity Table	Smith System	Elemental Rectangle Table	30"D x 60"W x adjustable 19" - 33" H	Provide casters.	12 years; lifetime on metal frames
D1	1	Height Adjustable Table	Workrite	Sierra HX 2 Leg	60" W x 30" D	Top to match student desks.	Limited lifetime
D3	34	Student Desk	Smith System	Silhouette Student Desk	24" D x 27" W x adjustable 24" - 34" H	Provide book box and casters.	12 years; lifetime on metal frames
D5	1	Lectern	Smith System	Motum Mobile Lectern	24" D x 24" W x adjustable 30" - 44" H	Laminate to match teacher desk. Provide cascade lap-top shelf and right handed door.	Limited lifetime; 12 years on casters
ST2	1	Mobile Pedestal Storage	HON	Mobile Box/File Pedestal	15" W x 22 7/8" D x 22" H	With cushion top.	Lifetime; 5 years on seat textiles.
ST5	1	Classroom Storage	Smith System	Cascade Mega-Tower (36 Totes)	19" D x 43" W x 61 3/8" H	Provide 3" totes, casters, and markerboard back.	Lifetime; 1 year on markerboard back

# FURNITURE QUANTITIES

BUILDING P1

BOWLING GREEN - MCCOY							
PRODUCT CODE	QUANTITY	ITEM	MANUFACTURER	MODEL	SIZE	NOTES	WARRANTY
WW10 Classroom - Grade 4- Continued							
ST8	1	Classroom Storage	Smith System	Cascade Mid-Cabinet w/ Shelves	19" D x 28 5/8" W x 43 5/16" H	Provide casters and markerboard back.	Lifetime; 1 year on markerboard back
ST9	2	Classroom Storage	Smith System	Cascade Mega-Tower w/ Shelves	19" D x 43" W x 61 3/8" H	Provide casters and markerboard back.	Lifetime; 1 year on markerboard back
ST10	3	Classroom Storage	Smith System	Cascade Mega-Tower w/ Shelves	19" D x 43" W x 61 3/8" H	Provide casters, markerboard back, and lockable doors.	Lifetime; 1 year on markerboard back
WW11 Staff Lounge							
S8	16	Guest Chair	KI	Doni 4-Leg Armless Chair	22.25" W x 21.5" D x 33.75"	4 leg	Lifetime
T9	4	Café Table	Allsteel	Structure Collaborative Table	36" W x 36" D x 29" H	Square pedestal base.	Limited lifetime; 12 years on laminate surfaces

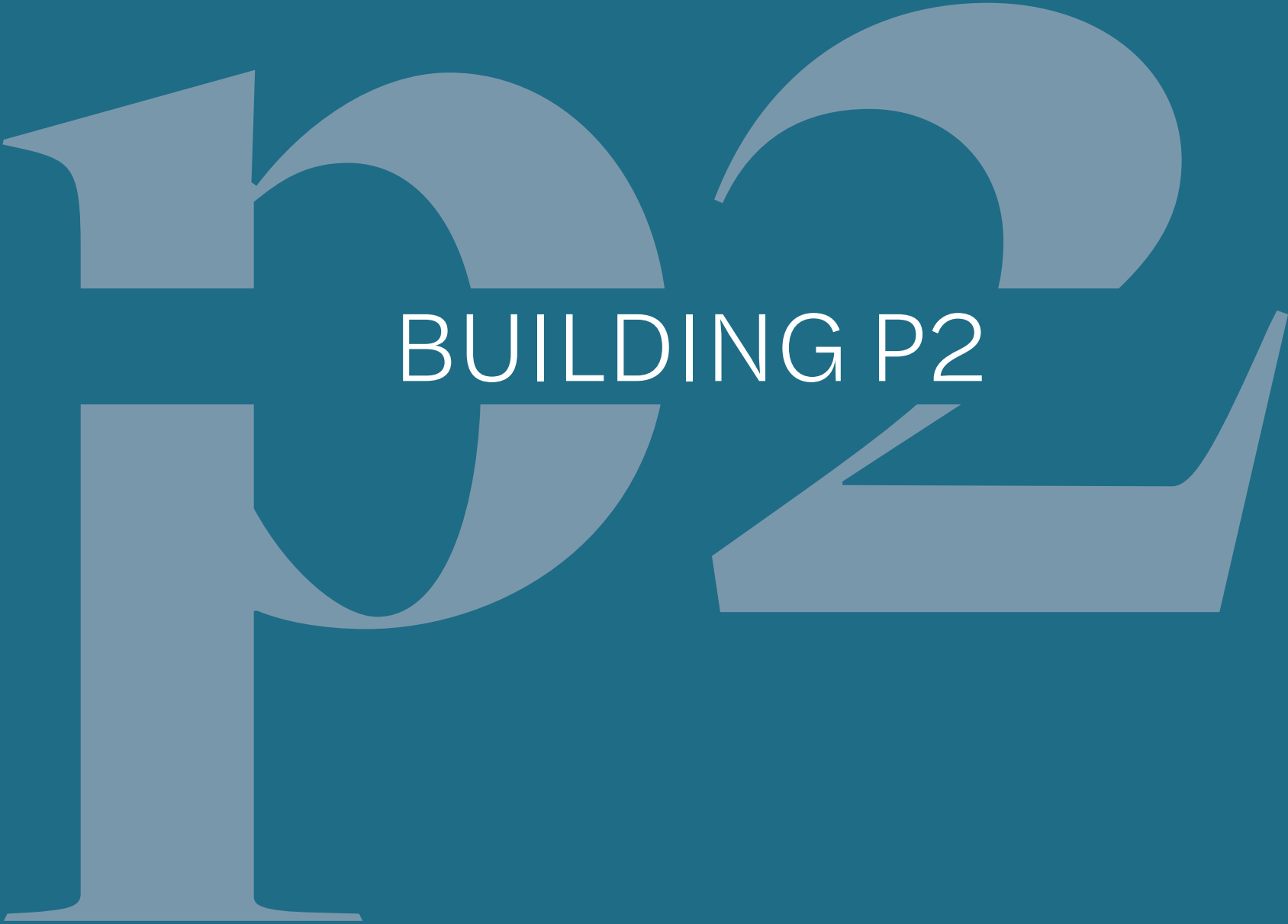

BUILDING P2

# FLOOR PLAN

McCOY ELEMENTARY SCHOOL

BUILDING P2 - GRADES 1-3

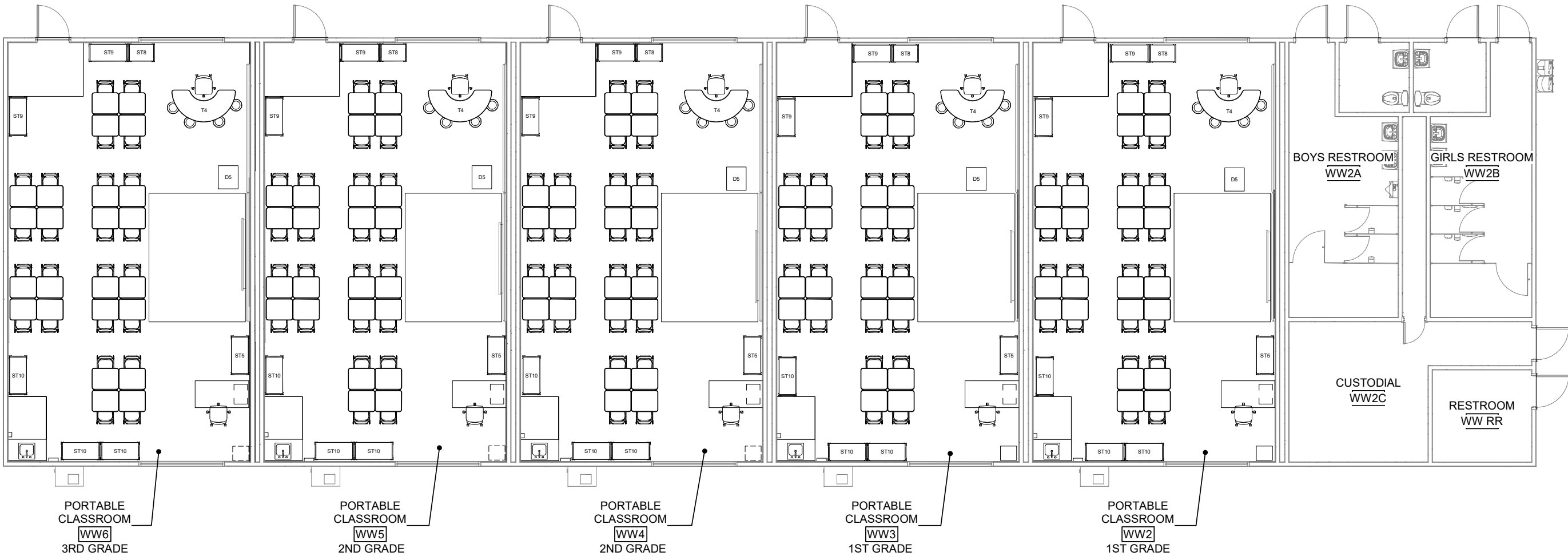



# FURNITURE QUANTITIES

BUILDING P2

BOWLING GREEN - MCCOY							
PRODUCT CODE	QUANTITY	ITEM	MANUFACTURER	MODEL	SIZE	NOTES	WARRANTY
WW2 Classroom - Grade 1							
S1	2	Task Chair	Allsteel	Evo Task Mesh High Back Chair	26” W x 26 D x adjustable 38 1/2 - 43 1/2 H	Lumbar, 4D adjustable arms, standard cylinder, black multi-surface casters.	Limited lifetime; 12 years on casters
S3	24	Student Chair	Fleetwood	E! Seating	Varies by grade.	0	Limited lifetime
S6	4	Rocker Stool	VS America	Hokki+ Wobble Stool	Adjustable 15” - 19 3/4” H	No arms.	10 years
T4	1	Activity Table	Smith System	Elemental Half Moon Table	30”D x 72”W x adjustable 19” - 33” H	Provide casters.	12 years; lifetime on metal frames
D1	1	Height Adjustable Table	Workrite	Sierra HX 2 Leg	60” W x 30” D	Top to match student desks.	Limited lifetime
D3	24	Student Desk	Smith System	Silhouette Student Desk	24” D x 27” W x adjustable 24” - 34” H	Provide book box and casters.	12 years; lifetime on metal frames
D5	1	Lectern	Smith System	Motum Mobile Lectern	24” D x 24” W x adjustable 30” - 44” H	Laminate to match teacher desk. Provide cascade lap-top shelf and right handed door.	Limited lifetime; 12 years on casters
ST2	1	Mobile Pedestal Storage	HON	Mobile Box/File Pedestal	15” W x 22 7/8” D x 22” H	With cushion top.	Lifetime; 5 years on seat textiles.
ST5	1	Classroom Storage	Smith System	Cascade Mega-Tower (36 Totes)	19” D x 43” W x 61 3/8” H	Provide 3” totes, casters, and markerboard back.	Lifetime; 1 year on markerboard back
ST8	1	Classroom Storage	Smith System	Cascade Mid-Cabinet w/ Shelves	19” D x 28 5/8” W x 43 5/16” H	Provide casters and markerboard back.	Lifetime; 1 year on markerboard back
ST9	2	Classroom Storage	Smith System	Cascade Mega-Tower w/ Shelves	19” D x 43” W x 61 3/8” H	Provide casters and markerboard back.	Lifetime; 1 year on markerboard back
ST10	3	Classroom Storage	Smith System	Cascade Mega-Tower w/ Shelves	19” D x 43” W x 61 3/8” H	Provide casters, markerboard back, and lockable doors.	Lifetime; 1 year on markerboard back
R2	1	Rug	Lakeshore	Learning Shapes & Colors Activity Carpets	9’ D x 12’ W	0	10 years

1

# FURNITURE QUANTITIES

BUILDING P2

BOWLING GREEN - MCCOY							
PRODUCT CODE	QUANTITY	ITEM	MANUFACTURER	MODEL	SIZE	NOTES	WARRANTY
WW3 Classroom - Grade 1							
S1	2	Task Chair	Allsteel	Evo Task Mesh High Back Chair	26” W x 26 D x adjustable 38 1/2 - 43 1/2 H	Lumbar, 4D adjustable arms, standard cylinder, black multi-surface cast-ers.	Limited lifetime; 12 years on casters
S3	24	Student Chair	Fleetwood	E! Seating	Varies by grade.	0	Limited lifetime
S6	4	Rocker Stool	VS America	Hokki+ Wobble Stool	Adjustable 15” - 19 3/4” H	No arms.	10 years
T4	1	Activity Table	Smith System	Elemental Half Moon Table	30”D x 72”W x adjustable 19” - 33” H	Provide casters.	12 years; lifetime on metal frames
D1	1	Height Adjustable Table	Workrite	Sierra HX 2 Leg	60” W x 30” D	Top to match student desks.	Limited lifetime
D3	24	Student Desk	Smith System	Silhouette Student Desk	24” D x 27” W x adjustable 24” - 34” H	Provide book box and casters.	12 years; lifetime on metal frames
D5	1	Lectern	Smith System	Motum Mobile Lectern	24” D x 24” W x adjustable 30” - 44” H	Laminate to match teacher desk. Provide cascade lap-top shelf and right handed door.	Limited lifetime; 12 years on casters
ST2	1	Mobile Pedestal Storage	HON	Mobile Box/File Pedestal	15” W x 22 7/8” D x 22” H	With cushion top.	Lifetime; 5 years on seat textiles.
ST5	1	Classroom Storage	Smith System	Cascade Mega-Tower (36 Totes)	19” D x 43” W x 61 3/8” H	Provide 3” totes, casters, and markerboard back.	Lifetime; 1 year on markerboard back
ST8	1	Classroom Storage	Smith System	Cascade Mid-Cabinet w/ Shelves	19” D x 28 5/8” W x 43 5/16” H	Provide casters and markerboard back.	Lifetime; 1 year on markerboard back
ST9	2	Classroom Storage	Smith System	Cascade Mega-Tower w/ Shelves	19” D x 43” W x 61 3/8” H	Provide casters and markerboard back.	Lifetime; 1 year on markerboard back
ST10	3	Classroom Storage	Smith System	Cascade Mega-Tower w/ Shelves	19” D x 43” W x 61 3/8” H	Provide casters, markerboard back, and lockable doors.	Lifetime; 1 year on markerboard back
R2	1	Rug	Lakeshore	Learning Shapes & Colors Activity Carpets	9’ D x 12’ W	0	10 years

1

# FURNITURE QUANTITIES

BUILDING P2

BOWLING GREEN - MCCOY							
PRODUCT CODE	QUANTITY	ITEM	MANUFACTURER	MODEL	SIZE	NOTES	WARRANTY
WW4 Classroom - Grade 2							
S1	2	Task Chair	Allsteel	Evo Task Mesh High Back Chair	26” W x 26 D x adjustable 38 1/2 - 43 1/2 H	Lumbar, 4D adjustable arms, standard cylinder, black multi-surface cast-ers.	Limited lifetime; 12 years on casters
S3	24	Student Chair	Fleetwood	E! Seating	Varies by grade.	0	Limited lifetime
S6	4	Rocker Stool	VS America	Hokki+ Wobble Stool	Adjustable 15” - 19 3/4” H	No arms.	10 years
T4	1	Activity Table	Smith System	Elemental Half Moon Table	30”D x 72”W x adjustable 19” - 33” H	Provide casters.	12 years; lifetime on metal frames
D1	1	Height Adjustable Table	Workrite	Sierra HX 2 Leg	60” W x 30” D	Top to match student desks.	Limited lifetime
D3	24	Student Desk	Smith System	Silhouette Student Desk	24” D x 27” W x adjustable 24” - 34” H	Provide book box and casters.	12 years; lifetime on metal frames
D5	1	Lectern	Smith System	Motum Mobile Lectern	24” D x 24” W x adjustable 30” - 44” H	Laminate to match teacher desk. Provide cascade lap-top shelf and right handed door.	Limited lifetime; 12 years on casters
ST2	1	Mobile Pedestal Storage	HON	Mobile Box/File Pedestal	15” W x 22 7/8” D x 22” H	With cushion top.	Lifetime; 5 years on seat textiles.
ST5	1	Classroom Storage	Smith System	Cascade Mega-Tower (36 Totes)	19” D x 43” W x 61 3/8” H	Provide 3” totes, casters, and markerboard back.	Lifetime; 1 year on markerboard back
ST8	1	Classroom Storage	Smith System	Cascade Mid-Cabinet w/ Shelves	19” D x 28 5/8” W x 43 5/16” H	Provide casters and markerboard back.	Lifetime; 1 year on markerboard back
ST9	2	Classroom Storage	Smith System	Cascade Mega-Tower w/ Shelves	19” D x 43” W x 61 3/8” H	Provide casters and markerboard back.	Lifetime; 1 year on markerboard back
ST10	3	Classroom Storage	Smith System	Cascade Mega-Tower w/ Shelves	19” D x 43” W x 61 3/8” H	Provide casters, markerboard back, and lockable doors.	Lifetime; 1 year on markerboard back
R2	1	Rug	Lakeshore	Learning Shapes & Colors Activity Carpets	9’ D x 12’ W	0	10 years

1

# FURNITURE QUANTITIES

BUILDING P2

BOWLING GREEN - MCCOY							
PRODUCT CODE	QUANTITY	ITEM	MANUFACTURER	MODEL	SIZE	NOTES	WARRANTY
WW5 Classroom - Grade 2							
S1	2	Task Chair	Allsteel	Evo Task Mesh High Back Chair	26” W x 26 D x adjustable 38 1/2 - 43 1/2 H	Lumbar, 4D adjustable arms, standard cylinder, black multi-surface cast-ers.	Limited lifetime; 12 years on casters
S3	24	Student Chair	Fleetwood	E! Seating	Varies by grade.	0	Limited lifetime
S6	4	Rocker Stool	VS America	Hokki+ Wobble Stool	Adjustable 15” - 19 3/4” H	No arms.	10 years
T4	1	Activity Table	Smith System	Elemental Half Moon Table	30”D x 72”W x adjustable 19” - 33” H	Provide casters.	12 years; lifetime on metal frames
D1	1	Height Adjustable Table	Workrite	Sierra HX 2 Leg	60” W x 30” D	Top to match student desks.	Limited lifetime
D3	24	Student Desk	Smith System	Silhouette Student Desk	24” D x 27” W x adjustable 24” - 34” H	Provide book box and casters.	12 years; lifetime on metal frames
D5	1	Lectern	Smith System	Motum Mobile Lectern	24” D x 24” W x adjustable 30” - 44” H	Laminate to match teacher desk. Provide cascade lap-top shelf and right handed door.	Limited lifetime; 12 years on casters
ST2	1	Mobile Pedestal Storage	HON	Mobile Box/File Pedestal	15” W x 22 7/8” D x 22” H	With cushion top.	Lifetime; 5 years on seat textiles.
ST5	1	Classroom Storage	Smith System	Cascade Mega-Tower (36 Totes)	19” D x 43” W x 61 3/8” H	Provide 3” totes, casters, and markerboard back.	Lifetime; 1 year on markerboard back
ST8	1	Classroom Storage	Smith System	Cascade Mid-Cabinet w/ Shelves	19” D x 28 5/8” W x 43 5/16” H	Provide casters and markerboard back.	Lifetime; 1 year on markerboard back
ST9	2	Classroom Storage	Smith System	Cascade Mega-Tower w/ Shelves	19” D x 43” W x 61 3/8” H	Provide casters and markerboard back.	Lifetime; 1 year on markerboard back
ST10	3	Classroom Storage	Smith System	Cascade Mega-Tower w/ Shelves	19” D x 43” W x 61 3/8” H	Provide casters, markerboard back, and lockable doors.	Lifetime; 1 year on markerboard back
R2	1	Rug	Lakeshore	Learning Shapes & Colors Activity Carpets	9’ D x 12’ W	0	10 years



# FURNITURE QUANTITIES

BUILDING P2

BOWLING GREEN - MCCOY							
PRODUCT CODE	QUANTITY	ITEM	MANUFACTURER	MODEL	SIZE	NOTES	WARRANTY
WW6 Classroom - Grade 3							
S1	2	Task Chair	Allsteel	Evo Task Mesh High Back Chair	26” W x 26 D x adjustable 38 1/2 - 43 1/2 H	Lumbar, 4D adjustable arms, standard cylinder, black multi-surface cast-ers.	Limited lifetime; 12 years on casters
S3	24	Student Chair	Fleetwood	E! Seating	Varies by grade.	0	Limited lifetime
S6	4	Rocker Stool	VS America	Hokki+ Wobble Stool	Adjustable 15” - 19 3/4” H	No arms.	10 years
T4	1	Activity Table	Smith System	Elemental Half Moon Table	30”D x 72”W x adjustable 19” - 33” H	Provide casters.	12 years; lifetime on metal frames
D1	1	Height Adjustable Table	Workrite	Sierra HX 2 Leg	60” W x 30” D	Top to match student desks.	Limited lifetime
D3	24	Student Desk	Smith System	Silhouette Student Desk	24” D x 27” W x adjustable 24” - 34” H	Provide book box and casters.	12 years; lifetime on metal frames
D5	1	Lectern	Smith System	Motum Mobile Lectern	24” D x 24” W x adjustable 30” - 44” H	Laminate to match teacher desk. Provide cascade lap-top shelf and right handed door.	Limited lifetime; 12 years on casters
ST2	1	Mobile Pedestal Storage	HON	Mobile Box/File Pedestal	15” W x 22 7/8” D x 22” H	With cushion top.	Lifetime; 5 years on seat textiles.
ST5	1	Classroom Storage	Smith System	Cascade Mega-Tower (36 Totes)	19” D x 43” W x 61 3/8” H	Provide 3” totes, casters, and markerboard back.	Lifetime; 1 year on markerboard back
ST8	1	Classroom Storage	Smith System	Cascade Mid-Cabinet w/ Shelves	19” D x 28 5/8” W x 43 5/16” H	Provide casters and markerboard back.	Lifetime; 1 year on markerboard back
ST9	2	Classroom Storage	Smith System	Cascade Mega-Tower w/ Shelves	19” D x 43” W x 61 3/8” H	Provide casters and markerboard back.	Lifetime; 1 year on markerboard back
ST10	3	Classroom Storage	Smith System	Cascade Mega-Tower w/ Shelves	19” D x 43” W x 61 3/8” H	Provide casters, markerboard back, and lockable doors.	Lifetime; 1 year on markerboard back
R2	1	Rug	Lakeshore	Learning Shapes & Colors Activity Carpets	9’ D x 12’ W	0	10 years

1

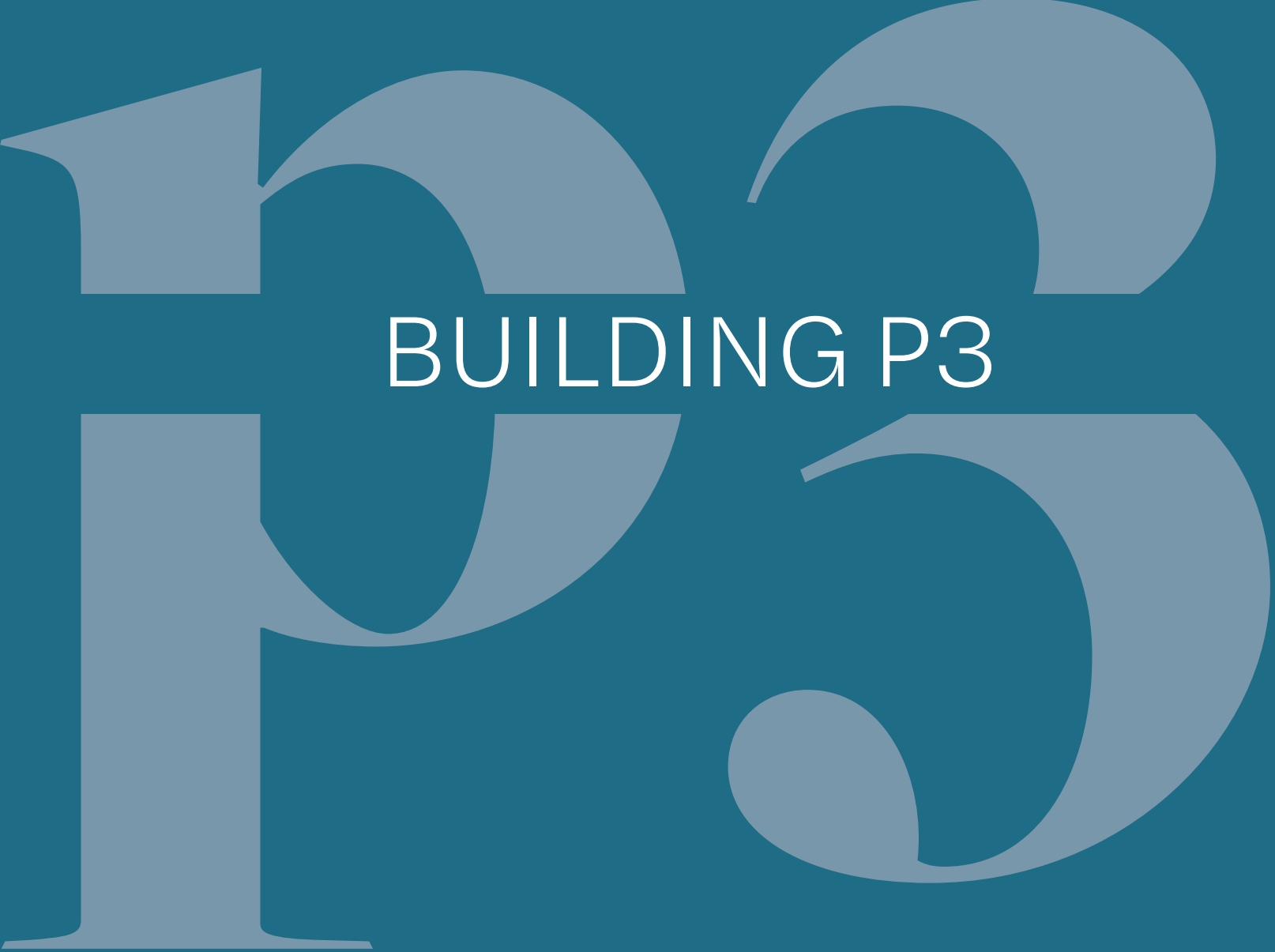

BUILDING P3

# FLOOR PLAN

McCOY ELEMENTARY SCHOOL

BUILDING P3 - MULTIPURPOSE

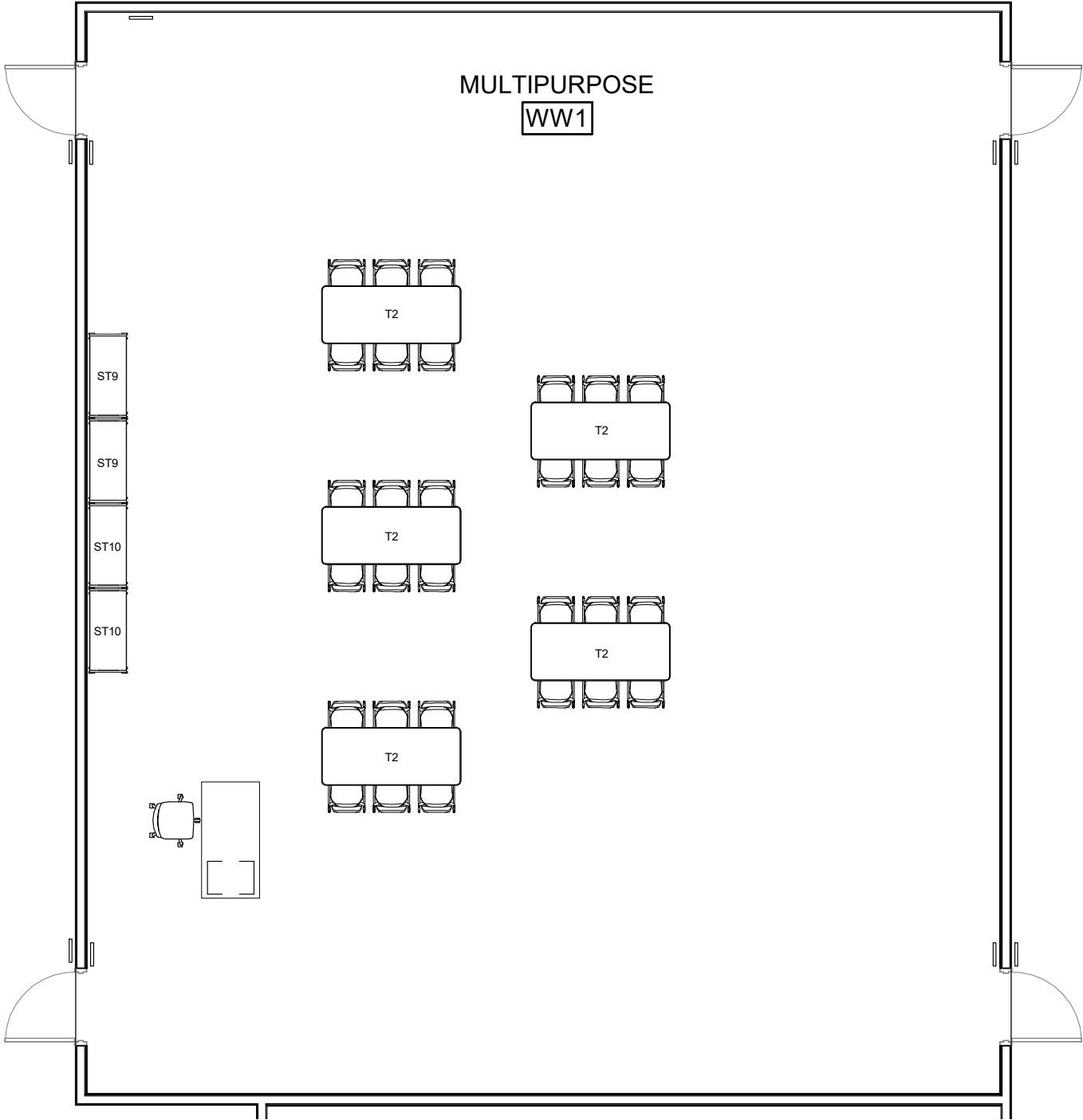

# FURNITURE QUANTITIES

BUILDING P3

1

BOWLING GREEN - MCCOY							
PRODUCT CODE	QUANTITY	ITEM	MANUFACTURER	MODEL	SIZE	NOTES	WARRANTY
WW1 Multipurpose							
S1	1	Task Chair	Allsteel	Evo Task Mesh High Back Chair	26” W x 26 D x adjustable 38 1/2 - 43 1/2 H	Lumbar, 4D adjustable arms, standard cylinder, black multi-surface casters.	Limited lifetime; 12 years on casters
S3	30	Student Chair	Fleetwood	E! Seating	Varies by grade.	0	Limited lifetime
T2	5	Flip-Top Table	Smith System	Elemental Nest and Fold	30” D x 60” W x adjustable 29” - 40” H	Provide casters.	12 years; lifetime on metal frames
D1	1	Height Adjustable Table	Workrite	Sierra HX 2 Leg	60” W x 30” D	Top to match student desks.	Limited lifetime
ST2	1	Mobile Pedestal Storage	HON	Mobile Box/File Pedestal	15” W x 22 7/8” D x 22” H	With cushion top.	Lifetime; 5 years on seat textiles.
ST9	2	Classroom Storage	Smith System	Cascade Mega-Tower w/ Shelves	19” D x 43” W x 61 3/8” H	Provide casters and markerboard back.	Lifetime; 1 year on markerboard back



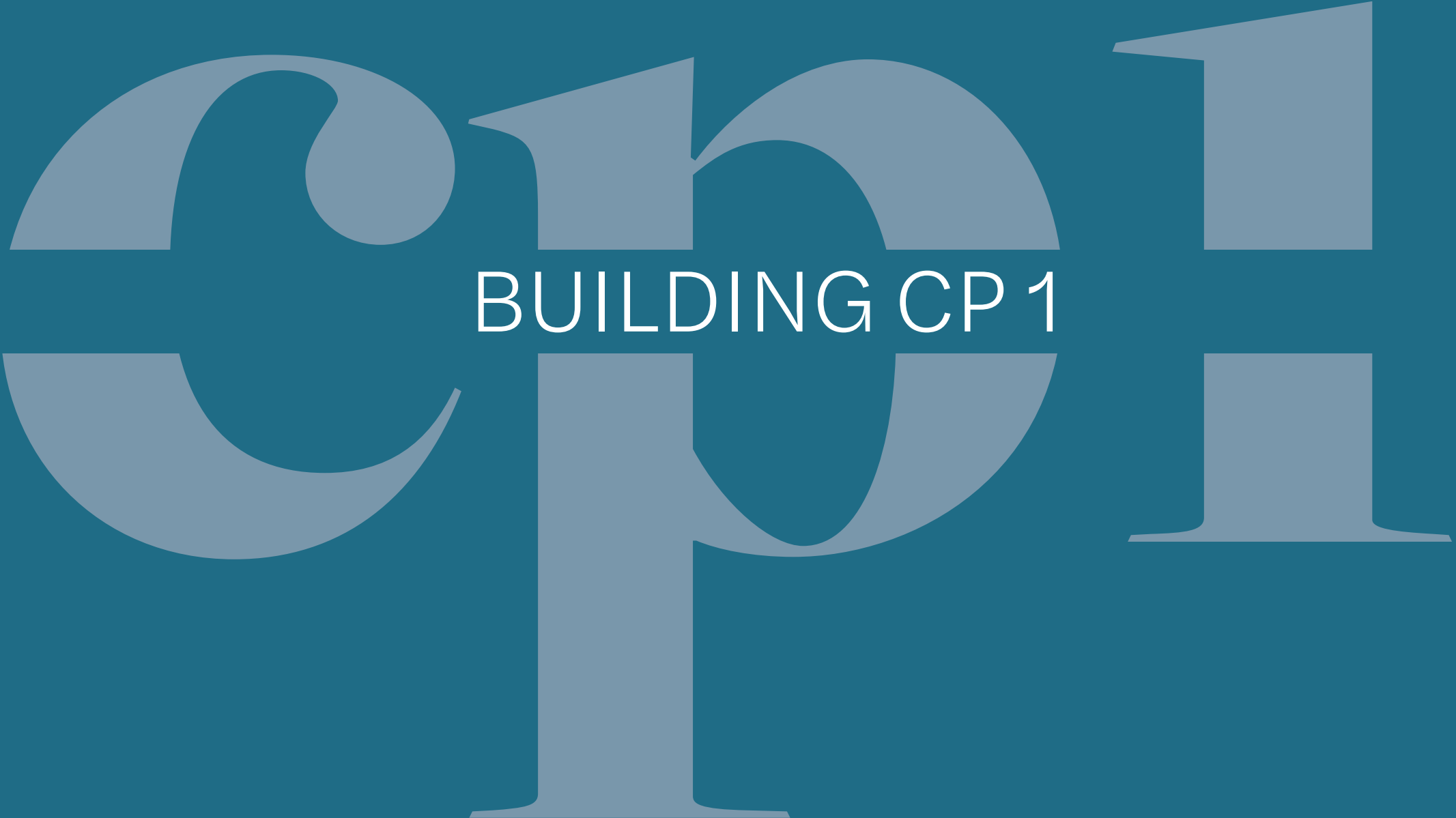

# FLOOR PLAN

CHACON LANGUAGE & SCIENCE ACADEMY

BUILDING CP 1 - GRADES 2-6, PE, INTERVENTION, COPY ROOM

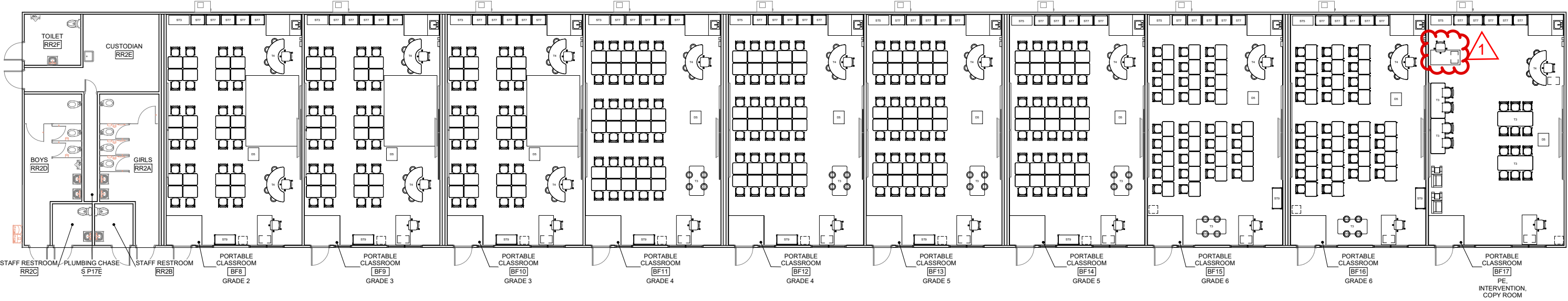

# FURNITURE QUANTITIES

BUILDING CP1

BOWLING GREEN - CHACON							
PRODUCT CODE	QUANTITY	ITEM	MANUFACTURER	MODEL	SIZE	NOTES	WARRANTY
B-F9 Classroom - Grade 3							
S2	3	Task Chair	Allsteel	Lyric Task Chair	26” D x 26 “W x adjustable 38”–43” H	High back, synchro tilt, 4D adjustable arms, lumbar support, multi-surface casters	Limited lifetime; 12 years on casters
S3	24	Student Chair	Fleetwood	E! Seating	Varies by grade.	0	Limited lifetime
S6	8	Rocker Stool	VS America	Hokki+ Wobble Stool	Adjustable 15” - 19 3/4” H	No arms.	10 years
T4	2	Activity Table	Smith System	Elemental Half Moon Table	30”D x 72”W x adjustable 19” - 33” H	Provide casters.	12 years; lifetime on metal frames
D1	1	Height Adjustable Table	Workrite	Sierra HX 2 Leg	60” W x 30” D	Top to match student desks.	Limited lifetime
D4	24	Student Desk	Smith System	Silhouette Student Desk	24” D x 27” W x adjustable 24” - 34” H	Provide full metal tray and casters.	12 years; lifetime on metal frames
D5	1	Lectern	Smith System	Motum Mobile Lectern	24” D x 24” W x adjustable 30” - 44” H	Laminate to match teacher desk. Provide cascade lap-top shelf and right handed door.	Limited lifetime; 12 years on casters
ST2	1	Mobile Pedestal Storage	HON	Mobile Box/File Pedestal	15” W x 22 7/8” D x 22” H	With cushion top.	Lifetime; 5 years on seat textiles.
ST3	1	Classroom Storage	Smith System	Cascade Mega-Cabinet (24 Totes)	19” D x 42 3/8” W x 43 5/16” H	Provide 3” totes, casters, and markerboard back.	Lifetime; 1 year on markerboard back
ST7	5	Classroom Storage	Smith System	Cascade Mid-Cabinet w/ Shelves	19” D x 28 5/8” W x 43 5/16” H	Provide lockable doors, casters, and markerboard back.	Lifetime; 1 year on markerboard back
ST9	1	Classroom Storage	Smith System	Cascade Mega-Tower w/ Shelves	19” D x 43” W x 61 3/8” H	Provide casters and mark-erboard back.	Lifetime; 1 year on markerboard back
R1	1	Rug	Lakeshore	Calming Colors A Place For Everyone Car-pets	9’ D x 12’ W	0	10 years

# FURNITURE QUANTITIES

BUILDING CP1

BOWLING GREEN - CHACON							
PRODUCT CODE	QUANTITY	ITEM	MANUFACTURER	MODEL	SIZE	NOTES	WARRANTY
B-F10 Classroom - Grade 3							
S2	3	Task Chair	Allsteel	Lyric Task Chair	26” D x 26 “W x adjustable 38”–43” H	High back, synchro tilt, 4D adjustable arms, lumbar support, multi-surface casters	Limited lifetime; 12 years on casters
S3	24	Student Chair	Fleetwood	E! Seating	Varies by grade.	0	Limited lifetime
S6	8	Rocker Stool	VS America	Hokki+ Wobble Stool	Adjustable 15” - 19 3/4” H	No arms.	10 years
T4	2	Activity Table	Smith System	Elemental Half Moon Table	30”D x 72”W x adjustable 19” - 33” H	Provide casters.	12 years; lifetime on metal frames
D1	1	Height Adjustable Table	Workrite	Sierra HX 2 Leg	60” W x 30” D	Top to match student desks.	Limited lifetime
D4	24	Student Desk	Smith System	Silhouette Student Desk	24” D x 27” W x adjustable 24” - 34” H	Provide full metal tray and casters.	12 years; lifetime on metal frames
D5	1	Lectern	Smith System	Motum Mobile Lectern	24” D x 24” W x adjustable 30” - 44” H	Laminate to match teacher desk. Provide cascade lap-top shelf and right handed door.	Limited lifetime; 12 years on casters
ST2	1	Mobile Pedestal Storage	HON	Mobile Box/File Pedestal	15” W x 22 7/8” D x 22” H	With cushion top.	Lifetime; 5 years on seat textiles.
ST3	1	Classroom Storage	Smith System	Cascade Mega-Cabinet (24 Totes)	19” D x 42 3/8” W x 43 5/16” H	Provide 3” totes, casters, and markerboard back.	Lifetime; 1 year on markerboard back
ST7	5	Classroom Storage	Smith System	Cascade Mid-Cabinet w/ Shelves	19” D x 28 5/8” W x 43 5/16” H	Provide lockable doors, casters, and markerboard back.	Lifetime; 1 year on markerboard back
ST9	1	Classroom Storage	Smith System	Cascade Mega-Tower w/ Shelves	19” D x 43” W x 61 3/8” H	Provide casters and mark-erboard back.	Lifetime; 1 year on markerboard back
R1	1	Rug	Lakeshore	Calming Colors A Place For Everyone Car-pets	9’ D x 12’ W	0	10 years

# FURNITURE QUANTITIES

BUILDING CP1

BOWLING GREEN - CHACON							
PRODUCT CODE	QUANTITY	ITEM	MANUFACTURER	MODEL	SIZE	NOTES	WARRANTY
B-F11 Classroom - Grade 4							
S2	2	Task Chair	Allsteel	Lyric Task Chair	26” D x 26 “W x adjustable 38”–43” H	High back, synchro tilt, 4D adjustable arms, lumbar support, multi-surface casters	Limited lifetime; 12 years on casters
S3	30	Student Chair	Fleetwood	E! Seating	Varies by grade.	0	Limited lifetime
S6	8	Rocker Stool	VS America	Hokki+ Wobble Stool	Adjustable 15” - 19 3/4” H	No arms.	10 years
T3	1	Activity Table	Smith System	Elemental Rectangle Table	30”D x 60”W x adjustable 19” - 33” H	Provide casters.	12 years; lifetime on metal frames
T4	1	Activity Table	Smith System	Elemental Half Moon Table	30”D x 72”W x adjustable 19” - 33” H	Provide casters.	12 years; lifetime on metal frames
D1	1	Height Adjustable Table	Workrite	Sierra HX 2 Leg	60” W x 30” D	Top to match student desks.	Limited lifetime
D4	30	Student Desk	Smith System	Silhouette Student Desk	24” D x 27” W x adjustable 24” - 34” H	Provide full metal tray and casters.	12 years; lifetime on metal frames
D5	1	Lectern	Smith System	Motum Mobile Lectern	24” D x 24” W x adjustable 30” - 44” H	Laminate to match teacher desk. Provide cascade lap-top shelf and right handed door.	Limited lifetime; 12 years on casters
ST2	1	Mobile Pedestal Storage	HON	Mobile Box/File Pedestal	15” W x 22 7/8” D x 22” H	With cushion top.	Lifetime; 5 years on seat textiles.
ST5	1	Classroom Storage	Smith System	Cascade Mega-Tower (36 Totes)	19” D x 43” W x 61 3/8” H	Provide 3” totes, casters, and markerboard back.	Lifetime; 1 year on markerboard back
ST7	5	Classroom Storage	Smith System	Cascade Mid-Cabinet w/ Shelves	19” D x 28 5/8” W x 43 5/16” H	Provide lockable doors, casters, and markerboard back.	Lifetime; 1 year on markerboard back
ST9	1	Classroom Storage	Smith System	Cascade Mega-Tower w/ Shelves	19” D x 43” W x 61 3/8” H	Provide casters and mark-erboard back.	Lifetime; 1 year on markerboard back

# FURNITURE QUANTITIES

BUILDING CP1

BOWLING GREEN - CHACON							
PRODUCT CODE	QUANTITY	ITEM	MANUFACTURER	MODEL	SIZE	NOTES	WARRANTY
B-F12 Classroom - Grade 4							
S2	2	Task Chair	Allsteel	Lyric Task Chair	26” D x 26 “W x adjustable 38”–43” H	High back, synchro tilt, 4D adjustable arms, lumbar support, multi-surface casters	Limited lifetime; 12 years on casters
S3	30	Student Chair	Fleetwood	E! Seating	Varies by grade.	0	Limited lifetime
S6	8	Rocker Stool	VS America	Hokki+ Wobble Stool	Adjustable 15” - 19 3/4” H	No arms.	10 years
T3	1	Activity Table	Smith System	Elemental Rectangle Table	30”D x 60”W x adjustable 19” - 33” H	Provide casters.	12 years; lifetime on metal frames
T4	1	Activity Table	Smith System	Elemental Half Moon Table	30”D x 72”W x adjustable 19” - 33” H	Provide casters.	12 years; lifetime on metal frames
D1	1	Height Adjustable Table	Workrite	Sierra HX 2 Leg	60” W x 30” D	Top to match student desks.	Limited lifetime
D4	30	Student Desk	Smith System	Silhouette Student Desk	24” D x 27” W x adjustable 24” - 34” H	Provide full metal tray and casters.	12 years; lifetime on metal frames
D5	1	Lectern	Smith System	Motum Mobile Lectern	24” D x 24” W x adjustable 30” - 44” H	Laminate to match teacher desk. Provide cascade lap-top shelf and right handed door.	Limited lifetime; 12 years on casters
ST2	1	Mobile Pedestal Storage	HON	Mobile Box/File Pedestal	15” W x 22 7/8” D x 22” H	With cushion top.	Lifetime; 5 years on seat textiles.
ST5	1	Classroom Storage	Smith System	Cascade Mega-Tower (36 Totes)	19” D x 43” W x 61 3/8” H	Provide 3” totes, casters, and markerboard back.	Lifetime; 1 year on markerboard back
ST7	5	Classroom Storage	Smith System	Cascade Mid-Cabinet w/ Shelves	19” D x 28 5/8” W x 43 5/16” H	Provide lockable doors, casters, and markerboard back.	Lifetime; 1 year on markerboard back
ST9	1	Classroom Storage	Smith System	Cascade Mega-Tower w/ Shelves	19” D x 43” W x 61 3/8” H	Provide casters and mark-erboard back.	Lifetime; 1 year on markerboard back

# FURNITURE QUANTITIES

BUILDING CP1

BOWLING GREEN - CHACON							
PRODUCT CODE	QUANTITY	ITEM	MANUFACTURER	MODEL	SIZE	NOTES	WARRANTY
B-F13 Classroom - Grade 5							
S2	2	Task Chair	Allsteel	Lyric Task Chair	26” D x 26 “W x adjustable 38”–43” H	High back, synchro tilt, 4D adjustable arms, lumbar support, multi-surface casters	Limited lifetime; 12 years on casters
S3	30	Student Chair	Fleetwood	E! Seating	Varies by grade.	0	Limited lifetime
S6	8	Rocker Stool	VS America	Hokki+ Wobble Stool	Adjustable 15” - 19 3/4” H	No arms.	10 years
T3	1	Activity Table	Smith System	Elemental Rectangle Table	30”D x 60”W x adjustable 19” - 33” H	Provide casters.	12 years; lifetime on metal frames
T4	1	Activity Table	Smith System	Elemental Half Moon Table	30”D x 72”W x adjustable 19” - 33” H	Provide casters.	12 years; lifetime on metal frames
D1	1	Height Adjustable Table	Workrite	Sierra HX 2 Leg	60” W x 30” D	Top to match student desks.	Limited lifetime
D4	30	Student Desk	Smith System	Silhouette Student Desk	24” D x 27” W x adjustable 24” - 34” H	Provide full metal tray and casters.	12 years; lifetime on metal frames
D5	1	Lectern	Smith System	Motum Mobile Lectern	24” D x 24” W x adjustable 30” - 44” H	Laminate to match teacher desk. Provide cascade lap-top shelf and right handed door.	Limited lifetime; 12 years on casters
ST2	1	Mobile Pedestal Storage	HON	Mobile Box/File Pedestal	15” W x 22 7/8” D x 22” H	With cushion top.	Lifetime; 5 years on seat textiles.
ST5	1	Classroom Storage	Smith System	Cascade Mega-Tower (36 Totes)	19” D x 43” W x 61 3/8” H	Provide 3” totes, casters, and markerboard back.	Lifetime; 1 year on markerboard back
ST7	5	Classroom Storage	Smith System	Cascade Mid-Cabinet w/ Shelves	19” D x 28 5/8” W x 43 5/16” H	Provide lockable doors, casters, and markerboard back.	Lifetime; 1 year on markerboard back
ST9	1	Classroom Storage	Smith System	Cascade Mega-Tower w/ Shelves	19” D x 43” W x 61 3/8” H	Provide casters and mark-erboard back.	Lifetime; 1 year on markerboard back

# FURNITURE QUANTITIES

BUILDING CP1

BOWLING GREEN - CHACON							
PRODUCT CODE	QUANTITY	ITEM	MANUFACTURER	MODEL	SIZE	NOTES	WARRANTY
B-F14 Classroom - Grade 5							
S2	2	Task Chair	Allsteel	Lyric Task Chair	26” D x 26 “W x adjustable 38”–43” H	High back, synchro tilt, 4D adjustable arms, lumbar support, multi-surface casters	Limited lifetime; 12 years on casters
S3	30	Student Chair	Fleetwood	E! Seating	Varies by grade.	0	Limited lifetime
S6	8	Rocker Stool	VS America	Hokki+ Wobble Stool	Adjustable 15” - 19 3/4” H	No arms.	10 years
T3	1	Activity Table	Smith System	Elemental Rectangle Table	30”D x 60”W x adjustable 19” - 33” H	Provide casters.	12 years; lifetime on metal frames
T4	1	Activity Table	Smith System	Elemental Half Moon Table	30”D x 72”W x adjustable 19” - 33” H	Provide casters.	12 years; lifetime on metal frames
D1	1	Height Adjustable Table	Workrite	Sierra HX 2 Leg	60” W x 30” D	Top to match student desks.	Limited lifetime
D4	30	Student Desk	Smith System	Silhouette Student Desk	24” D x 27” W x adjustable 24” - 34” H	Provide full metal tray and casters.	12 years; lifetime on metal frames
D5	1	Lectern	Smith System	Motum Mobile Lectern	24” D x 24” W x adjustable 30” - 44” H	Laminate to match teacher desk. Provide cascade laptop shelf and right handed door.	Limited lifetime; 12 years on casters
ST2	1	Mobile Pedestal Storage	HON	Mobile Box/File Pedestal	15” W x 22 7/8” D x 22” H	With cushion top.	Lifetime; 5 years on seat textiles.
ST5	1	Classroom Storage	Smith System	Cascade Mega-Tower (36 Totes)	19” D x 43” W x 61 3/8” H	Provide 3” totes, casters, and markerboard back.	Lifetime; 1 year on markerboard back
ST7	5	Classroom Storage	Smith System	Cascade Mid-Cabinet w/ Shelves	19” D x 28 5/8” W x 43 5/16” H	Provide lockable doors, casters, and markerboard back.	Lifetime; 1 year on markerboard back
ST9	1	Classroom Storage	Smith System	Cascade Mega-Tower w/ Shelves	19” D x 43” W x 61 3/8” H	Provide casters and markerboard back.	Lifetime; 1 year on markerboard back



# FURNITURE QUANTITIES

BUILDING CP1

BOWLING GREEN - CHACON							
PRODUCT CODE	QUANTITY	ITEM	MANUFACTURER	MODEL	SIZE	NOTES	WARRANTY
B-F15 Classroom - Grade 6							
S2	2	Task Chair	Allsteel	Lyric Task Chair	26” D x 26 “W x adjustable 38”–43” H	High back, synchro tilt, 4D adjustable arms, lumbar support, multi-surface casters	Limited lifetime; 12 years on casters
S3	30	Student Chair	Fleetwood	E! Seating	Varies by grade.	0	Limited lifetime
S6	8	Rocker Stool	VS America	Hokki+ Wobble Stool	Adjustable 15” - 19 3/4” H	No arms.	10 years
T3	1	Activity Table	Smith System	Elemental Rectangle Table	30”D x 60”W x adjustable 19” - 33” H	Provide casters.	12 years; lifetime on metal frames
T4	1	Activity Table	Smith System	Elemental Half Moon Table	30”D x 72”W x adjustable 19” - 33” H	Provide casters.	12 years; lifetime on metal frames
D1	1	Height Adjustable Table	Workrite	Sierra HX 2 Leg	60” W x 30” D	Top to match student desks.	Limited lifetime
D4	30	Student Desk	Smith System	Silhouette Student Desk	24” D x 27” W x adjustable 24” - 34” H	Provide full metal tray and casters.	12 years; lifetime on metal frames
D5	1	Lectern	Smith System	Motum Mobile Lectern	24” D x 24” W x adjustable 30” - 44” H	Laminate to match teacher desk. Provide cascade laptop shelf and right handed door.	Limited lifetime; 12 years on casters
ST2	1	Mobile Pedestal Storage	HON	Mobile Box/File Pedestal	15” W x 22 7/8” D x 22” H	With cushion top.	Lifetime; 5 years on seat textiles.
ST5	1	Classroom Storage	Smith System	Cascade Mega-Tower (36 Totes)	19” D x 43” W x 61 3/8” H	Provide 3” totes, cast-ers, and markerboard back.	Lifetime; 1 year on markerboard back
ST7	5	Classroom Storage	Smith System	Cascade Mid-Cabinet w/ Shelves	19” D x 28 5/8” W x 43 5/16” H	Provide lockable doors, casters, and markerboard back.	Lifetime; 1 year on markerboard back
ST9	1	Classroom Storage	Smith System	Cascade Mega-Tower w/ Shelves	19” D x 43” W x 61 3/8” H	Provide casters and markerboard back.	Lifetime; 1 year on markerboard back

# FURNITURE QUANTITIES

BUILDING CP1

BOWLING GREEN - CHACON							
PRODUCT CODE	QUANTITY	ITEM	MANUFACTURER	MODEL	SIZE	NOTES	WARRANTY
B-F16 Classroom - Grade 6							
S2	2	Task Chair	Allsteel	Lyric Task Chair	26” D x 26 “W x adjustable 38”–43” H	High back, synchro tilt, 4D adjustable arms, lumbar support, multi-surface casters	Limited lifetime; 12 years on casters
S3	30	Student Chair	Fleetwood	E! Seating	Varies by grade.	0	Limited lifetime
S6	8	Rocker Stool	VS America	Hokki+ Wobble Stool	Adjustable 15” - 19 3/4” H	No arms.	10 years
T3	1	Activity Table	Smith System	Elemental Rectangle Table	30”D x 60”W x adjustable 19” - 33” H	Provide casters.	12 years; lifetime on metal frames
T4	1	Activity Table	Smith System	Elemental Half Moon Table	30”D x 72”W x adjustable 19” - 33” H	Provide casters.	12 years; lifetime on metal frames
D1	1	Height Adjustable Table	Workrite	Sierra HX 2 Leg	60” W x 30” D	Top to match student desks.	Limited lifetime
D4	30	Student Desk	Smith System	Silhouette Student Desk	24” D x 27” W x adjustable 24” - 34” H	Provide full metal tray and casters.	12 years; lifetime on metal frames
D5	1	Lectern	Smith System	Motum Mobile Lectern	24” D x 24” W x adjustable 30” - 44” H	Laminate to match teacher desk. Provide cascade laptop shelf and right handed door.	Limited lifetime; 12 years on casters
ST2	1	Mobile Pedestal Storage	HON	Mobile Box/File Pedestal	15” W x 22 7/8” D x 22” H	With cushion top.	Lifetime; 5 years on seat textiles.
ST5	1	Classroom Storage	Smith System	Cascade Mega-Tower (36 Totes)	19” D x 43” W x 61 3/8” H	Provide 3” totes, casters, and markerboard back.	Lifetime; 1 year on markerboard back
ST7	5	Classroom Storage	Smith System	Cascade Mid-Cabinet w/ Shelves	19” D x 28 5/8” W x 43 5/16” H	Provide lockable doors, casters, and markerboard back.	Lifetime; 1 year on markerboard back
ST9	1	Classroom Storage	Smith System	Cascade Mega-Tower w/ Shelves	19” D x 43” W x 61 3/8” H	Provide casters and markerboard back.	Lifetime; 1 year on markerboard back

# FURNITURE QUANTITIES

BUILDING CP1

BOWLING GREEN - CHACON							
PRODUCT CODE	QUANTITY	ITEM	MANUFACTURER	MODEL	SIZE	NOTES	WARRANTY
B-F17 Classroom - PE, Intervention, Staff Copy							
S1	31	Task Chair	Allsteel	Evo Task Mesh High Back Chair	26" W x 26 D x adjustable 38 1/2 - 43 1/2 H	Lumbar, 4D adjustable arms, standard cylinder, black multi-surface casters.	Limited lifetime; 12 years on casters
S3	12	Student Chair	Fleetwood	E! Seating	Varies by grade.	0	Limited lifetime
S8	4	Guest Chair	KI	Doni 4-Leg Armless Chair	22.25" W x 21.5" D x 33.75"	0	Lifetime
T3	4	Activity Table	Smith System	Elemental Rectangle Table	30"D x 60"W x adjustable 19" - 33" H	Provide casters.	12 years; lifetime on metal frames
T4	1	Activity Table	Smith System	Elemental Half Moon Table	30"D x 72"W x adjustable 19" - 33" H	Provide casters.	12 years; lifetime on metal frames
D1	21	Height Adjustable Table	Workrite	Sierra HX 2 Leg	60" W x 30" D	Top to match student desks.	Limited lifetime
D5	1	Lectern	Smith System	Motum Mobile Lectern	24" D x 24" W x adjustable 30" - 44" H	Laminate to match teacher desk. Provide cascade laptop shelf and right handed door.	Limited lifetime; 12 years on casters
ST1	31	Mobile Pedestal Storage	Great Openings	Chester Pedestal	23 1/2" W x 15 1/4" D x 22 1/4" H	0	Limited lifetime; 1 year on casters
ST5	1	Classroom Storage	Smith System	Cascade Mega-Tower (36 Totes)	19" D x 43" W x 61 3/8" H	Provide 3" totes, casters, and markerboard back.	Lifetime; 1 year on markerboard back
ST7	5	Classroom Storage	Smith System	Cascade Mid-Cabinet w/ Shelves	19" D x 28 5/8" W x 43 5/16" H	Provide lockable doors, casters, and markerboard back.	Lifetime; 1 year on markerboard back

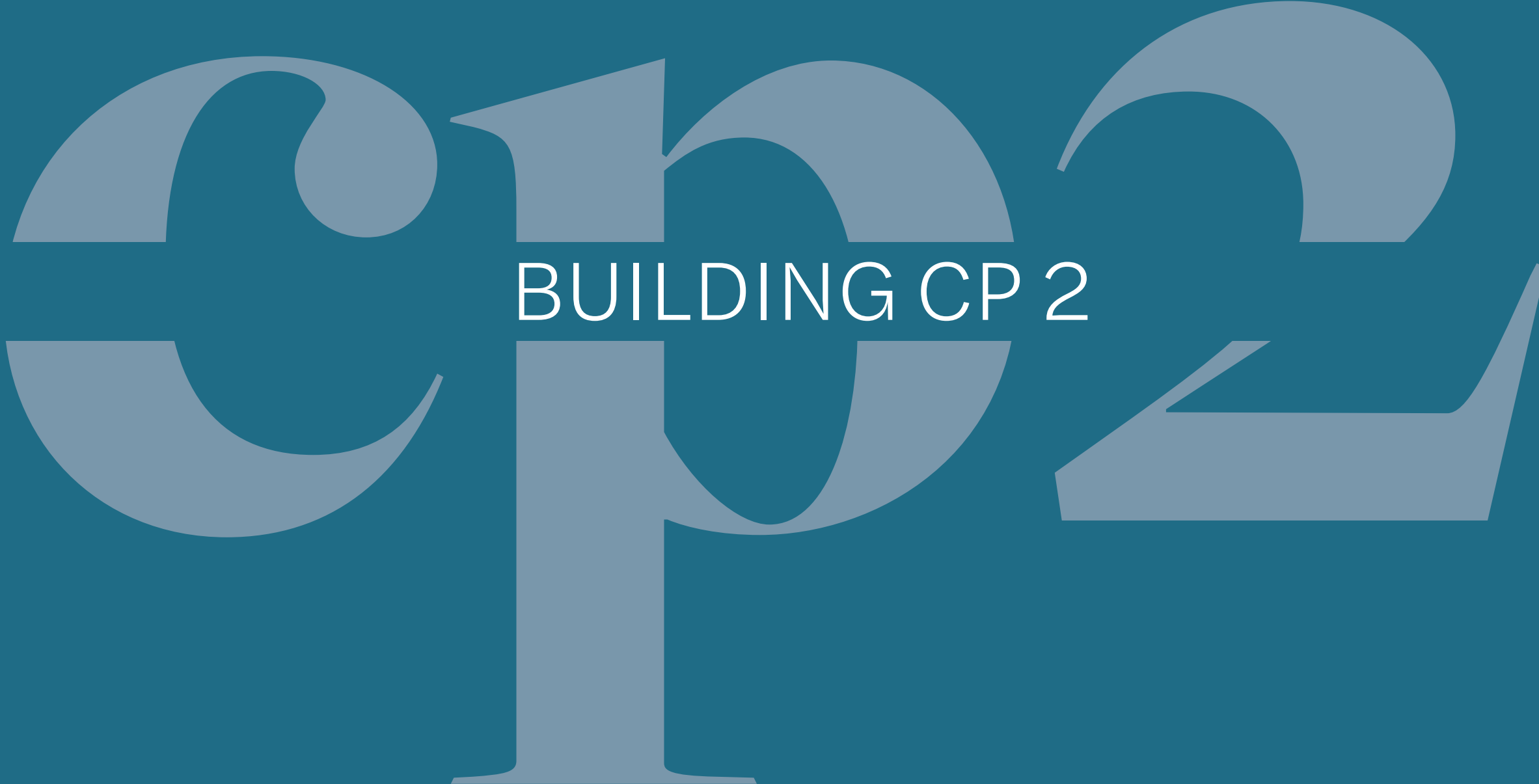

BUILDING CP 2

# FLOOR PLAN

CHACON LANGUAGE & SCIENCE ACADEMY

BUILDING CP2 - PRE-SCHOOL, TK, KINDERGARTEN, GRADES 1 - 2



# FURNITURE QUANTITIES

## BUILDING CP2

BOWLING GREEN - CHACON							
PRODUCT CODE	QUANTITY	ITEM	MANUFACTURER	MODEL	SIZE	NOTES	WARRANTY
B-F1 Classroom - Pre-School							
S2	3	Task Chair	Allsteel	Lytic Task Chair	26” D x 26 “W x adjustable 38”–43” H	High back, synchro tilt, 4D adjustable arms, lumbar support, multi-surface casters	Limited lifetime; 12 years on casters
S3	24	Student Chair	Fleetwood	E! Seating	Varies by grade.	0	Limited lifetime
S6	8	Rocker Stool	VS America	Hokki+ Wobble Stool	Adjustable 15” - 19 3/4” H	No arms.	10 years
T3	4	Activity Table	Smith System	Elemental Rectangle Table	30”D x 60”W x adjustable 19” - 33” H	Provide casters.	12 years; lifetime on metal frames
T4	2	Activity Table	Smith System	Elemental Half Moon Table	30”D x 72”W x adjustable 19” - 33” H	Provide casters.	12 years; lifetime on metal frames
D1	1	Height Adjustable Table	Workrite	Sierra HX 2 Leg	60” W x 30” D	Top to match student desks.	Limited lifetime
D5	1	Lectern	Smith System	Motum Mobile Lectern	24” D x 24” W x adjustable 30” - 44” H	Laminate to match teacher desk. Provide cascade laptop shelf and right handed door.	Limited lifetime; 12 years on casters
ST2	1	Mobile Pedestal Storage	HON	Mobile Box/File Pedestal	15” W x 22 7/8” D x 22” H	With cushion top.	Lifetime; 5 years on seat textiles.
ST3	1	Classroom Storage	Smith System	Cascade Mega-Cabinet (24 Totes)	19” D x 42 3/8” W x 43 5/16” H	Provide 3” totes, cast-ers, and markerboard back.	Lifetime; 1 year on markerboard back
ST7	5	Classroom Storage	Smith System	Cascade Mid-Cabinet w/ Shelves	19” D x 28 5/8” W x 43 5/16” H	Provide lockable doors, casters, and markerboard back.	Lifetime; 1 year on markerboard back
ST9	1	Classroom Storage	Smith System	Cascade Mega-Tower w/ Shelves	19” D x 43” W x 61 3/8” H	Provide casters and markerboard back.	Lifetime; 1 year on markerboard back
R1	1	Rug	Lakeshore	Calming Colors A Place For Everyone Carpets	9’ D x 12’ W	0	10 years
MF1	1	Play Kitchen	Lakeshore	Heavy-Duty All-in-One Kitchen	52” W x 16 1/8” D x 44 1/2” H	0	Lifetime
MF2	1	Big Book Center	Lakeshore	Classic Birch Magnetic Write & Wipe Big Book Center	23 5/8” W x 16 1/4” D x 37 1/2” H	0	Lifetime
MF3	2	Rocking Foam Animal	Fomcore	Rock’n in the Wild Roxy T-Rex	35” L x 12” W x 33” H	0	Limited lifetime
MF4	2	Rocking Foam Animal	Fomcore	Rock’n in the Wild Bubba Beluga	46” L x 12” W x 21” H	0	Limited lifetime

# FURNITURE QUANTITIES

BUILDING CP2

BOWLING GREEN - CHACON							
PRODUCT CODE	QUANTITY	ITEM	MANUFACTURER	MODEL	SIZE	NOTES	WARRANTY
B-F2 Classroom - TK							
S2	3	Task Chair	Allsteel	Lytic Task Chair	26” D x 26 “W x adjustable 38”–43” H	High back, synchro tilt, 4D adjustable arms, lumbar support, multi-surface casters	Limited lifetime; 12 years on casters
S3	24	Student Chair	Fleetwood	E! Seating	Varies by grade.	0	Limited lifetime
S6	8	Rocker Stool	VS America	Hokki+ Wobble Stool	Adjustable 15” - 19 3/4” H	No arms.	10 years
T3	4	Activity Table	Smith System	Elemental Rectangle Table	30”D x 60”W x adjustable 19” - 33” H	Provide casters.	12 years; lifetime on metal frames
T4	2	Activity Table	Smith System	Elemental Half Moon Table	30”D x 72”W x adjustable 19” - 33” H	Provide casters.	12 years; lifetime on metal frames
D1	1	Height Adjustable Table	Workrite	Sierra HX 2 Leg	60” W x 30” D	Top to match student desks.	Limited lifetime
D5	1	Lectern	Smith System	Motum Mobile Lectern	24” D x 24” W x adjustable 30” - 44” H	Laminate to match teacher desk. Provide cascade laptop shelf and right handed door.	Limited lifetime; 12 years on casters
ST2	1	Mobile Pedestal Storage	HON	Mobile Box/File Pedestal	15” W x 22 7/8” D x 22” H	With cushion top.	Lifetime; 5 years on seat textiles.
ST3	1	Classroom Storage	Smith System	Cascade Mega-Cabinet (24 Totes)	19” D x 42 3/8” W x 43 5/16” H	Provide 3” totes, cast-ers, and markerboard back.	Lifetime; 1 year on markerboard back
ST7	5	Classroom Storage	Smith System	Cascade Mid-Cabinet w/ Shelves	19” D x 28 5/8” W x 43 5/16” H	Provide lockable doors, casters, and markerboard back.	Lifetime; 1 year on markerboard back
ST9	1	Classroom Storage	Smith System	Cascade Mega-Tower w/ Shelves	19” D x 43” W x 61 3/8” H	Provide casters and markerboard back.	Lifetime; 1 year on markerboard back
R1	1	Rug	Lakeshore	Calming Colors A Place For Everyone Carpets	9’ D x 12’ W	0	10 years
MF1	1	Play Kitchen	Lakeshore	Heavy-Duty All-in-One Kitchen	52” W x 16 1/8” D x 44 1/2” H	0	Lifetime
MF2	1	Big Book Center	Lakeshore	Classic Birch Magnetic Write & Wipe Big Book Center	23 5/8” W x 16 1/4” D x 37 1/2” H	0	Lifetime
MF3	2	Rocking Foam Animal	Fomcore	Rock’n in the Wild Roxy T-Rex	35” L x 12” W x 33” H	0	Limited lifetime
MF4	2	Rocking Foam Animal	Fomcore	Rock’n in the Wild Bubba Beluga	46” L x 12” W x 21” H	0	Limited lifetime

# FURNITURE QUANTITIES

## BUILDING CP2

BOWLING GREEN - CHACON							
PRODUCT CODE	QUANTITY	ITEM	MANUFACTURER	MODEL	SIZE	NOTES	WARRANTY
B-F3 Classroom - Kindergarten							
S2	3	Task Chair	Allsteel	Lyric Task Chair	26” D x 26 “W x adjustable 38”–43” H	High back, synchro tilt, 4D adjustable arms, lumbar support, multi-surface casters	Limited lifetime; 12 years on casters
S3	24	Student Chair	Fleetwood	E! Seating	Varies by grade.	0	Limited lifetime
S6	8	Rocker Stool	VS America	Hokki+ Wobble Stool	Adjustable 15” - 19 3/4” H	No arms.	10 years
T3	4	Activity Table	Smith System	Elemental Rectangle Table	30”D x 60”W x adjustable 19” - 33” H	Provide casters.	12 years; lifetime on metal frames
T4	2	Activity Table	Smith System	Elemental Half Moon Table	30”D x 72”W x adjustable 19” - 33” H	Provide casters.	12 years; lifetime on metal frames
D1	1	Height Adjustable Table	Workrite	Sierra HX 2 Leg	60” W x 30” D	Top to match student desks.	Limited lifetime
D5	1	Lectern	Smith System	Motum Mobile Lectern	24” D x 24” W x adjustable 30” - 44” H	Laminate to match teacher desk. Provide cascade laptop shelf and right handed door.	Limited lifetime; 12 years on casters
ST2	1	Mobile Pedestal Storage	HON	Mobile Box/File Pedestal	15” W x 22 7/8” D x 22” H	With cushion top.	Lifetime; 5 years on seat textiles.
ST3	1	Classroom Storage	Smith System	Cascade Mega-Cabinet (24 Totes)	19” D x 42 3/8” W x 43 5/16” H	Provide 3” totes, cast-ers, and markerboard back.	Lifetime; 1 year on markerboard back
ST7	5	Classroom Storage	Smith System	Cascade Mid-Cabinet w/ Shelves	19” D x 28 5/8” W x 43 5/16” H	Provide lockable doors, casters, and markerboard back.	Lifetime; 1 year on markerboard back
ST9	1	Classroom Storage	Smith System	Cascade Mega-Tower w/ Shelves	19” D x 43” W x 61 3/8” H	Provide casters and markerboard back.	Lifetime; 1 year on markerboard back
R1	1	Rug	Lakeshore	Calming Colors A Place For Everyone Carpets	9’ D x 12’ W	0	10 years
MF2	1	Big Book Center	Lakeshore	Classic Birch Magnetic Write & Wipe Big Book Center	23 5/8” W x 16 1/4” D x 37 1/2” H	0	Lifetime



# FURNITURE QUANTITIES

BUILDING CP2

BOWLING GREEN - CHACON							
PRODUCT CODE	QUANTITY	ITEM	MANUFACTURER	MODEL	SIZE	NOTES	WARRANTY
B-F4 Classroom - Kindergarten							
S2	3	Task Chair	Allsteel	Lyric Task Chair	26” D x 26 “W x adjustable 38”–43” H	High back, synchro tilt, 4D adjustable arms, lumbar support, multi-surface casters	Limited lifetime; 12 years on casters
S3	24	Student Chair	Fleetwood	E! Seating	Varies by grade.	0	Limited lifetime
S6	8	Rocker Stool	VS America	Hokki+ Wobble Stool	Adjustable 15” - 19 3/4” H	No arms.	10 years
T3	4	Activity Table	Smith System	Elemental Rectangle Table	30”D x 60”W x adjustable 19” - 33” H	Provide casters.	12 years; lifetime on metal frames
T4	2	Activity Table	Smith System	Elemental Half Moon Table	30”D x 72”W x adjustable 19” - 33” H	Provide casters.	12 years; lifetime on metal frames
D1	1	Height Adjustable Table	Workrite	Sierra HX 2 Leg	60” W x 30” D	Top to match student desks.	Limited lifetime
D5	1	Lectern	Smith System	Motum Mobile Lectern	24” D x 24” W x adjustable 30” - 44” H	Laminate to match teacher desk. Provide cascade laptop shelf and right handed door.	Limited lifetime; 12 years on casters
ST2	1	Mobile Pedestal Storage	HON	Mobile Box/File Pedestal	15” W x 22 7/8” D x 22” H	With cushion top.	Lifetime; 5 years on seat textiles.
ST3	1	Classroom Storage	Smith System	Cascade Mega-Cabinet (24 Totes)	19” D x 42 3/8” W x 43 5/16” H	Provide 3” totes, cast-ers, and markerboard back.	Lifetime; 1 year on markerboard back
ST7	5	Classroom Storage	Smith System	Cascade Mid-Cabinet w/ Shelves	19” D x 28 5/8” W x 43 5/16” H	Provide lockable doors, casters, and markerboard back.	Lifetime; 1 year on markerboard back
ST9	1	Classroom Storage	Smith System	Cascade Mega-Tower w/ Shelves	19” D x 43” W x 61 3/8” H	Provide casters and markerboard back.	Lifetime; 1 year on markerboard back
R1	1	Rug	Lakeshore	Calming Colors A Place For Everyone Carpets	9’ D x 12’ W	0	10 years
MF2	1	Big Book Center	Lakeshore	Classic Birch Magnetic Write & Wipe Big Book Center	23 5/8” W x 16 1/4” D x 37 1/2” H	0	Lifetime

# FURNITURE QUANTITIES

BUILDING CP2

BOWLING GREEN - CHACON							
PRODUCT CODE	QUANTITY	ITEM	MANUFACTURER	MODEL	SIZE	NOTES	WARRANTY
B-F5 Classroom - Grade 1							
S2	3	Task Chair	Allsteel	Lyric Task Chair	26” D x 26 “W x adjustable 38”–43” H	High back, synchro tilt, 4D adjustable arms, lumbar support, multi-surface casters	Limited lifetime; 12 years on casters
S3	24	Student Chair	Fleetwood	E! Seating	Varies by grade.	0	Limited lifetime
S6	8	Rocker Stool	VS America	Hokki+ Wobble Stool	Adjustable 15” - 19 3/4” H	No arms.	10 years
T4	2	Activity Table	Smith System	Elemental Half Moon Table	30”D x 72”W x adjustable 19” - 33” H	Provide casters.	12 years; lifetime on metal frames
D1	1	Height Adjustable Table	Workrite	Sierra HX 2 Leg	60” W x 30” D	Top to match student desks.	Limited lifetime
D4	24	Student Desk	Smith System	Silhouette Student Desk	24” D x 27” W x adjustable 24” - 34” H	Provide full metal tray and casters.	12 years; lifetime on metal frames
D5	1	Lectern	Smith System	Motum Mobile Lectern	24” D x 24” W x adjustable 30” - 44” H	Laminate to match teacher desk. Provide cascade laptop shelf and right handed door.	Limited lifetime; 12 years on casters
ST2	1	Mobile Pedestal Storage	HON	Mobile Box/File Pedestal	15” W x 22 7/8” D x 22” H	With cushion top.	Lifetime; 5 years on seat textiles.
ST3	1	Classroom Storage	Smith System	Cascade Mega-Cabinet (24 Totes)	19” D x 42 3/8” W x 43 5/16” H	Provide 3” totes, cast-ers, and markerboard back.	Lifetime; 1 year on markerboard back
ST7	5	Classroom Storage	Smith System	Cascade Mid-Cabinet w/ Shelves	19” D x 28 5/8” W x 43 5/16” H	Provide lockable doors, casters, and markerboard back.	Lifetime; 1 year on markerboard back
ST9	1	Classroom Storage	Smith System	Cascade Mega-Tower w/ Shelves	19” D x 43” W x 61 3/8” H	Provide casters and markerboard back.	Lifetime; 1 year on markerboard back
R1	1	Rug	Lakeshore	Calming Colors A Place For Everyone Carpets	9’ D x 12’ W	0	10 years
MF2	1	Big Book Center	Lakeshore	Classic Birch Magnetic Write & Wipe Big Book Center	23 5/8” W x 16 1/4” D x 37 1/2” H	0	Lifetime

# FURNITURE QUANTITIES

BUILDING CP2

BOWLING GREEN - CHACON							
PRODUCT CODE	QUANTITY	ITEM	MANUFACTURER	MODEL	SIZE	NOTES	WARRANTY
B-F6 Classroom - Grade 1							
S2	3	Task Chair	Allsteel	Lyric Task Chair	26” D x 26 “W x adjustable 38”–43” H	High back, synchro tilt, 4D adjustable arms, lumbar support, multi-surface casters	Limited lifetime; 12 years on casters
S3	24	Student Chair	Fleetwood	E! Seating	Varies by grade.	0	Limited lifetime
S6	8	Rocker Stool	VS America	Hokki+ Wobble Stool	Adjustable 15” - 19 3/4” H	No arms.	10 years
T4	2	Activity Table	Smith System	Elemental Half Moon Table	30”D x 72”W x adjustable 19” - 33” H	Provide casters.	12 years; lifetime on metal frames
D1	1	Height Adjustable Table	Workrite	Sierra HX 2 Leg	60” W x 30” D	Top to match student desks.	Limited lifetime
D4	24	Student Desk	Smith System	Silhouette Student Desk	24” D x 27” W x adjustable 24” - 34” H	Provide full metal tray and casters.	12 years; lifetime on metal frames
D5	1	Lectern	Smith System	Motum Mobile Lectern	24” D x 24” W x adjustable 30” - 44” H	Laminate to match teacher desk. Provide cascade laptop shelf and right handed door.	Limited lifetime; 12 years on casters
ST2	1	Mobile Pedestal Storage	HON	Mobile Box/File Pedestal	15” W x 22 7/8” D x 22” H	With cushion top.	Lifetime; 5 years on seat textiles.
ST3	1	Classroom Storage	Smith System	Cascade Mega-Cabinet (24 Totes)	19” D x 42 3/8” W x 43 5/16” H	Provide 3” totes, cast-ers, and markerboard back.	Lifetime; 1 year on markerboard back
ST7	5	Classroom Storage	Smith System	Cascade Mid-Cabinet w/ Shelves	19” D x 28 5/8” W x 43 5/16” H	Provide lockable doors, casters, and markerboard back.	Lifetime; 1 year on markerboard back
ST9	1	Classroom Storage	Smith System	Cascade Mega-Tower w/ Shelves	19” D x 43” W x 61 3/8” H	Provide casters and markerboard back.	Lifetime; 1 year on markerboard back
R1	1	Rug	Lakeshore	Calming Colors A Place For Everyone Carpets	9’ D x 12’ W	0	10 years
MF2	1	Big Book Center	Lakeshore	Classic Birch Magnetic Write & Wipe Big Book Center	23 5/8” W x 16 1/4” D x 37 1/2” H	0	Lifetime

# FURNITURE QUANTITIES

BUILDING CP2

BOWLING GREEN - CHACON							
PRODUCT CODE	QUANTITY	ITEM	MANUFACTURER	MODEL	SIZE	NOTES	WARRANTY
B-F7 Classroom - Grade 2							
S2	3	Task Chair	Allsteel	Lyric Task Chair	26” D x 26 “W x adjustable 38”–43” H	High back, synchro tilt, 4D adjustable arms, lumbar support, multi-surface casters	Limited lifetime; 12 years on casters
S3	24	Student Chair	Fleetwood	E! Seating	Varies by grade.	0	Limited lifetime
S6	8	Rocker Stool	VS America	Hokki+ Wobble Stool	Adjustable 15” - 19 3/4” H	No arms.	10 years
T4	2	Activity Table	Smith System	Elemental Half Moon Table	30”D x 72”W x adjustable 19” - 33” H	Provide casters.	12 years; lifetime on metal frames
D1	1	Height Adjustable Table	Workrite	Sierra HX 2 Leg	60” W x 30” D	Top to match student desks.	Limited lifetime
D4	24	Student Desk	Smith System	Silhouette Student Desk	24” D x 27” W x adjustable 24” - 34” H	Provide full metal tray and casters.	12 years; lifetime on metal frames
D5	1	Lectern	Smith System	Motum Mobile Lectern	24” D x 24” W x adjustable 30” - 44” H	Laminate to match teacher desk. Provide cascade laptop shelf and right handed door.	Limited lifetime; 12 years on casters
ST2	1	Mobile Pedestal Storage	HON	Mobile Box/File Pedestal	15” W x 22 7/8” D x 22” H	With cushion top.	Lifetime; 5 years on seat textiles.
ST3	1	Classroom Storage	Smith System	Cascade Mega-Cabinet (24 Totes)	19” D x 42 3/8” W x 43 5/16” H	Provide 3” totes, casters, and markerboard back.	Lifetime; 1 year on markerboard back
ST7	5	Classroom Storage	Smith System	Cascade Mid-Cabinet w/ Shelves	19” D x 28 5/8” W x 43 5/16” H	Provide lockable doors, casters, and markerboard back.	Lifetime; 1 year on markerboard back
ST9	1	Classroom Storage	Smith System	Cascade Mega-Tower w/ Shelves	19” D x 43” W x 61 3/8” H	Provide casters and markerboard back.	Lifetime; 1 year on markerboard back
R1	1	Rug	Lakeshore	Calming Colors A Place For Everyone Carpets	9’ D x 12’ W	0	10 years



NEW PORTABLES

# FLOOR PLAN

CHACON LANGUAGE & SCIENCE ACADEMY

BUILDING CP2 - NEW PORTABLES - RSP, STUDENT SUPPORT

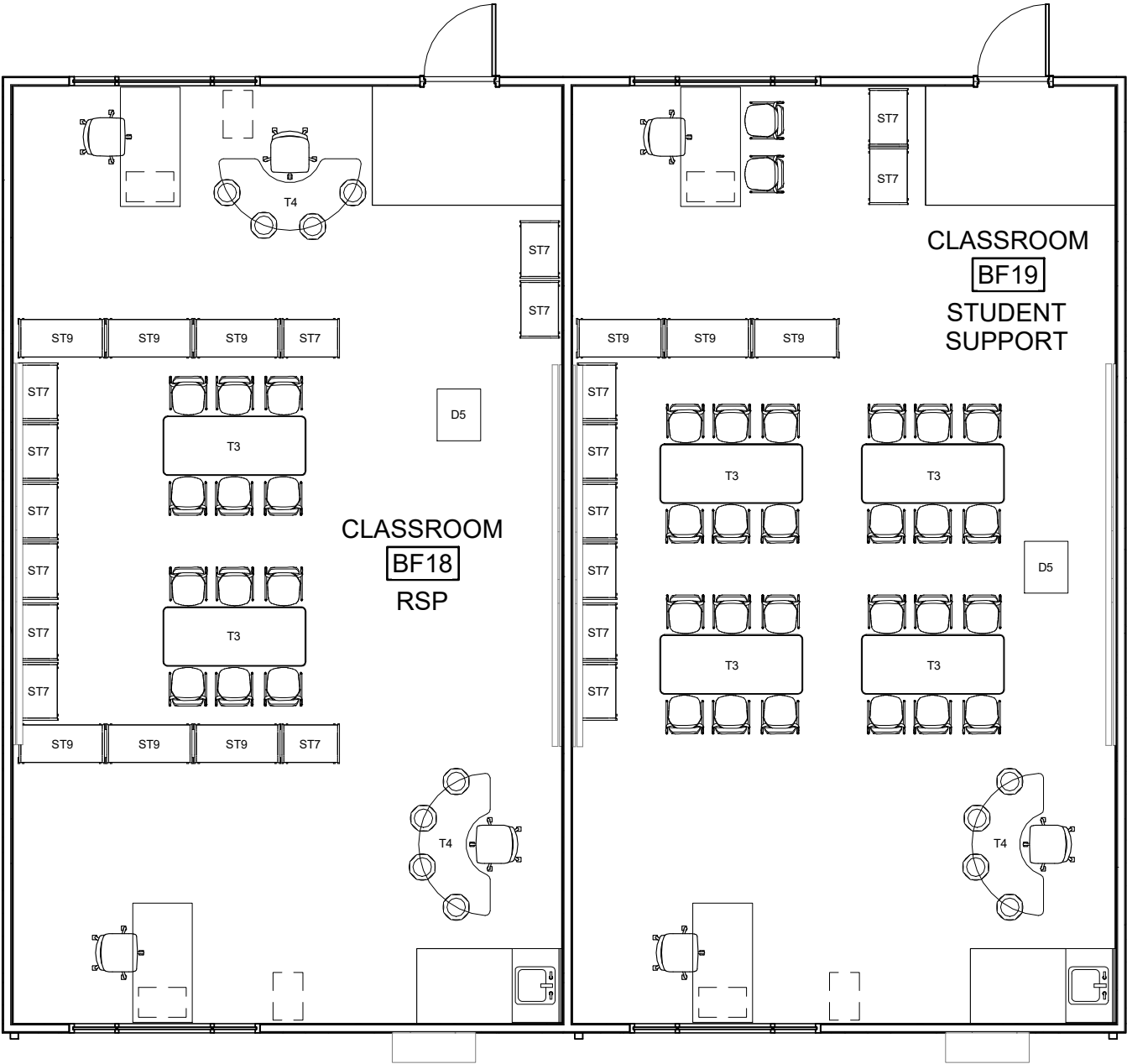

# FURNITURE QUANTITIES

## BUILDING CP2 - NEW PORTABLES

BOWLING GREEN - CHACON							
PRODUCT CODE	QUANTITY	ITEM	MANUFACTURER	MODEL	SIZE	NOTES	WARRANTY
BF18 - RSP							
S2	4	Task Chair	Allsteel	Lyric Task Chair	26” D x 26 “W x adjustable 38”–43” H	High back, synchro tilt, 4D adjustable arms, lumbar support, multi-surface casters	Limited lifetime; 12 years on casters
S3	12	Student Chair	Fleetwood	E! Seating	Varies by grade.	0	Limited lifetime
S6	8	Rocker Stool	VS America	Hokki+ Wobble Stool	Adjustable 15” - 19 3/4” H	No arms.	10 years
T3	2	Activity Table	Smith System	Elemental Rectangle Table	30”D x 60”W x adjustable 19” - 33” H	Provide casters.	12 years; lifetime on metal frames
T4	2	Activity Table	Smith System	Elemental Half Moon Table	30”D x 72”W x adjustable 19” - 33” H	Provide casters.	12 years; lifetime on metal frames
D1	2	Height Adjustable Table	Workrite	Sierra HX 2 Leg	60” W x 30” D	Top to match student desks.	Limited lifetime
D5	1	Lectern	Smith System	Motum Mobile Lectern	24” D x 24” W x adjustable 30” - 44” H	Laminate to match teacher desk. Provide cascade laptop shelf and right handed door.	Limited lifetime; 12 years on casters
ST2	2	Mobile Pedestal Storage	HON	Mobile Box/File Pedestal	15” W x 22 7/8” D x 22” H	With cushion top.	Lifetime; 5 years on seat textiles.
ST7	10	Classroom Storage	Smith System	Cascade Mid-Cabinet w/ Shelves	19” D x 28 5/8” W x 43 5/16” H	Provide lockable doors, casters, and markerboard back.	Lifetime; 1 year on markerboard back
ST9	6	Classroom Storage	Smith System	Cascade Mega-Tower w/ Shelves	19” D x 43” W x 61 3/8” H	Provide casters and markerboard back.	Lifetime; 1 year on markerboard back
BF19 - Student Support							
S2	3	Task Chair	Allsteel	Lyric Task Chair	26” D x 26 “W x adjustable 38”–43” H	High back, synchro tilt, 4D adjustable arms, lumbar support, multi-surface casters	Limited lifetime; 12 years on casters
S3	26	Student Chair	Fleetwood	E! Seating	Varies by grade.	0	Limited lifetime
S6	4	Rocker Stool	VS America	Hokki+ Wobble Stool	Adjustable 15” - 19 3/4” H	No arms.	10 years
T3	4	Activity Table	Smith System	Elemental Rectangle Table	30”D x 60”W x adjustable 19” - 33” H	Provide casters.	12 years; lifetime on metal frames
T4	1	Activity Table	Smith System	Elemental Half Moon Table	30”D x 72”W x adjustable 19” - 33” H	Provide casters.	12 years; lifetime on metal frames
D1	2	Height Adjustable Table	Workrite	Sierra HX 2 Leg	60” W x 30” D	Top to match student desks.	Limited lifetime

# FURNITURE QUANTITIES

BUILDING CP2 - NEW PORTABLES

BOWLING GREEN - CHACON							
PRODUCT CODE	QUANTITY	ITEM	MANUFACTURER	MODEL	SIZE	NOTES	WARRANTY
BF19 - Student Support - Continued							
D5	1	Lectern	Smith System	Motum Mobile Lectern	24” D x 24” W x adjustable 30” - 44” H	Laminate to match teacher desk. Provide cascade laptop shelf and right handed door.	Limited lifetime; 12 years on casters
ST2	2	Mobile Pedestal Storage	HON	Mobile Box/File Pedestal	15” W x 22 7/8” D x 22” H	With cushion top.	Lifetime; 5 years on seat textiles.
ST7	8	Classroom Storage	Smith System	Cascade Mid-Cabinet w/ Shelves	19” D x 28 5/8” W x 43 5/16” H	Provide lockable doors, casters, and markerboard back.	Lifetime; 1 year on markerboard back
ST9	3	Classroom Storage	Smith System	Cascade Mega-Tower w/ Shelves	19” D x 43” W x 61 3/8” H	Provide casters and markerboard back.	Lifetime; 1 year on markerboard back





ADMINISTRATION

# FLOOR PLAN

CHACON LANGUAGE & SCIENCE ACADEMY

BUILDING CP3 - ADMINISTRATION

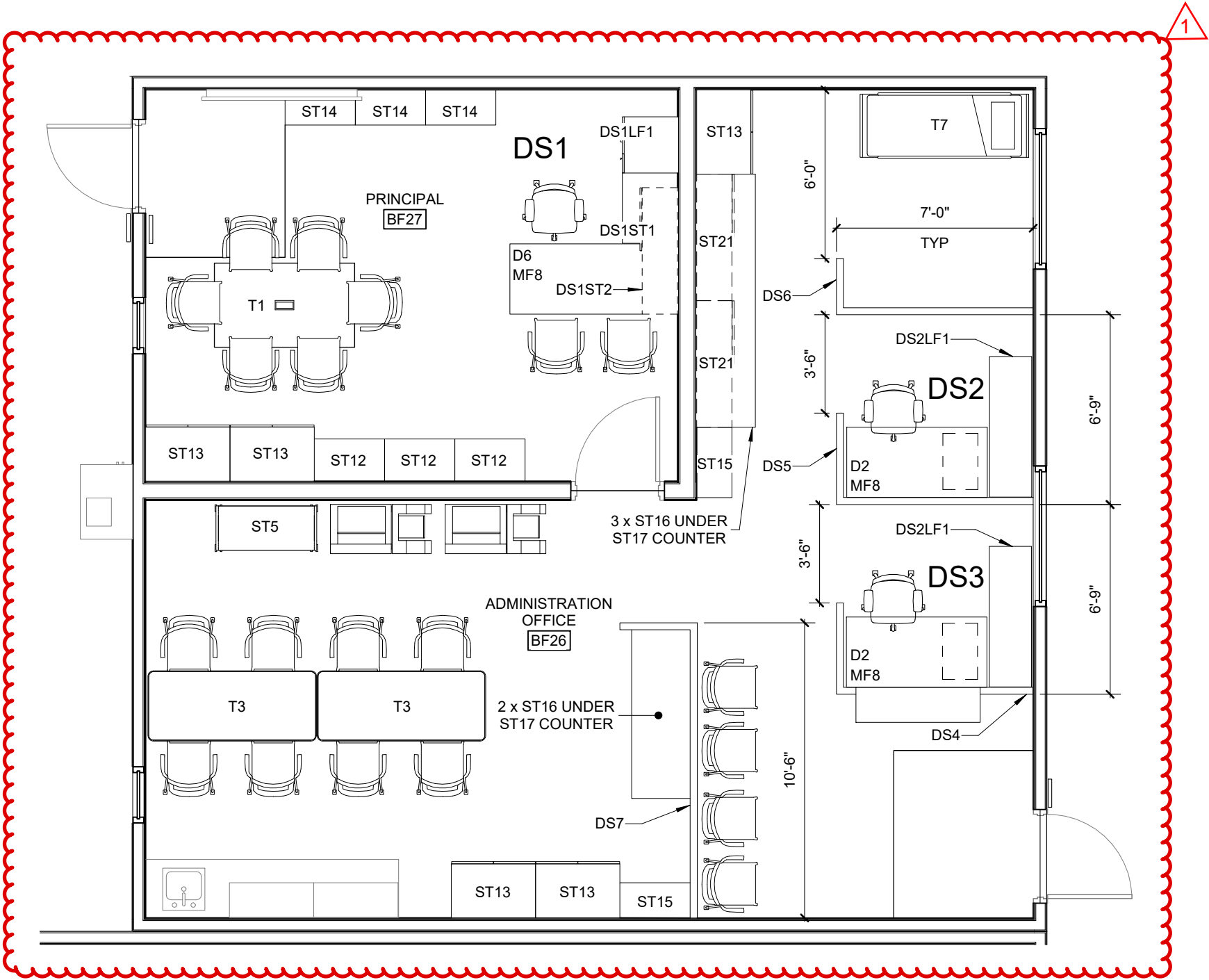

# FURNITURE QUANTITIES

BUILDING CP3

1

BOWLING GREEN - CHACON							
PRODUCT CODE	QUANTITY	ITEM	MANUFACTURER	MODEL	SIZE	NOTES	WARRANTY
BF26 Administration Office							
S2	2	Task Chair	Allsteel	Lyric Task Chair	26” D x 26 “W x adjustable 38”–43” H	High back, synchro tilt, 4D adjustable arms, lumbar support, multi-surface casters	Limited lifetime; 12 years on casters
S8	12	Guest Chair	KI	Doni 4-Leg Armless Chair	22.25” W x 21.5” D x 33.75”	0	Lifetime
T3	2	Activity Table	Smith System	Elemental Rectangle Table	30”D x 60”W x adjustable 19” - 33” H	Provide casters.	12 years; lifetime on metal frames
DS2	1	Desk System 2	Steelcase	Answer Desk Systems	See item description	See item list for components.	Limited lifetime; 12 years on laminate surfaces
DS3	1	Desk System 3	Steelcase	Answer Desk Systems	See item description	See item list for components.	Limited lifetime; 12 years on laminate surfaces
DS4	1	Panel	Steelcase	Answer Panel	30” H (width varies)	0	Limited lifetime
DS5	1	Panel	Steelcase	Answer Panel	42” H (width varies)	0	Limited lifetime
DS6	1	Panel	Steelcase	Answer Panel	54” H (width varies)	0	Limited lifetime
DS7	1	Panel	Steelcase	Answer Panel	66” H (width varies)	0	Limited lifetime
ST5	3	Classroom Storage	Smith System	Cascade Mega-Tower (36 Totes)	19” D x 43” W x 61 3/8” H	Provide 3” totes, casters, and markerboard back.	Lifetime; 1 year on markerboard back
ST13	3	Admin Storage	Steelcase	Currency Combination Cabinet	24” D x 36” W x 84” H	0	Limited lifetime; 12 years on laminate surfaces
ST15	2	Office Storage	Steelcase	Currency Bookcase	15” D x 30” W x 54” H	0	Limited lifetime; 12 years on laminate surfaces
ST16	5	Admin Storage	Steelcase	Currency 2-Drawer Lateral File	24” D x 36” W x 28” H	0	Limited lifetime; 12 years on laminate surfaces
ST17	2	Admin Counter	Steelcase	Currency Worksurface	24”D x 60” - 108” W	0	Limited lifetime; 12 years on laminate surfaces
ST21	2	Admin Storage	Steelcase	Currency Overhead Storage w/ Hinged Doors	16” D x 54” W x 15” H	0	Limited lifetime; 12 years on laminate surfaces

# FURNITURE QUANTITIES

BUILDING CP3

1

BOWLING GREEN - CHACON							
PRODUCT CODE	QUANTITY	ITEM	MANUFACTURER	MODEL	SIZE	NOTES	WARRANTY
BF27 Principal’s Office							
S2	1	Task Chair	Allsteel	Lyric Task Chair	26” D x 26 “W x adjustable 38”–43” H	High back, synchro tilt, 4D adjustable arms, lumbar support, multi-surface casters	Limited lifetime; 12 years on casters
S5	8	Guest Chair	Coalesse	Marien152 Guest Chair	25” W x 24” D x adjustable 31.5” H	4-leg frame	Limited lifetime
T1	1	Conference Table	Allsteel	Structure Conference Table	36” W x 60” L x 29” H	Community legs, integrated power.	12 years
DS1	1	Desk System 1	Steelcase	Currency Desk Systems	See item description	See item list for components.	Limited lifetime; 12 years on laminate surfaces
ST12	3	4 Drawer Lateral File	Steelcase	Universal 4-Drawer Lateral File	24” D x 30” W x 52” H	0	Lifetime
ST13	2	Admin Storage	Steelcase	Currency Combination Cabinet	24” D x 36” W x 84” H	0	Limited lifetime; 12 years on laminate surfaces
ST14	3	Admin Storage	Steelcase	Currency Stacking Bookcase	15” D x 30”W x 41 3/4” H	0	Limited lifetime; 12 years on laminate surfaces



# FURNITURE SPECIFICATIONS CATALOG

# LEGEND

Product Code

D1

Product Description

HEIGHT ADJUSTABLE TABLE  
DISTRICT STANDARD

Product Photo



Detailed Product Information

<b>Manufacturer</b>	WORKRITE
<b>Model Name</b>	SIERRA HX 2 LEG
<b>Model #</b>	SHEX54-F30-PS-S
<b>Top</b>	ARTCOBELL OR SMITH SYSTEM (TO MATCH STUDENT DESKS)
<b>Desk Size</b>	30"D x 60"W X 1 1/2" THICK

Product Finishes, Options, and Notes

<b>Finishes</b>	
<b>Frame Color</b>	PLATINUM
<b>Laminate Color</b>	VARIES BY SITE
<b>Edge Color</b>	TO MATCH HORIZONTAL SURFACE
<b>Options</b>	MODESTY SCREEN
<b>Cutsheet</b>	<a href="#">SIERRA HX 2 LEG</a>

Hyperlink to Product

# SEATING



S1

TASK CHAIR

DISTRICT STANDARD



Manufacturer  
Model Name  
Model #  
Features

ALLSTEEL  
EVO TASK MESH HIGH BACK CHAIR  
DWW-MHWNO.TI.C.L.2.TI.B.PNS003.TC00  
LUMBAR  
4D ADJUSTABLE ARMS  
STANDARD CYLINDER  
BLACK MULTI-SURFACE CASTERS

Finishes  
Frame  
Base  
Mesh  
Fabric Seat Color  
Cutsheet  
Warranty

TITANIUM  
TITANIUM  
CLAY  
GRADE 2 APPOINT SEATING - CARBON  
[EVO TASK MESH HIGH BACK CHAIR](#)  
LIMITED LIFETIME; 12 YEARS FOR CASTERS

S2

TASK CHAIR

DISTRICT STANDARD



Manufacturer  
Model Name  
Model #  
Features

ALLSTEEL  
LYRIC TASK SYNCHRO WORK MESH  
HIGH 4D FC  
CSW-MHWFC.T.T.LT.2.B.FWM75.  
PNS003.N  
HIGH-BACK  
SYNCHRO-TILT  
4D ADJUSTABLE ARMS  
LUMBAR  
BLACK MULTI-SURFACE CASTERS

Finishes  
Frame  
Base  
Lumbar  
Mesh  
Fabric Seat Color  
Cutsheet  
Warranty

TITANIUM  
TITANIUM  
TITANIUM  
4-WAY CHARCOAL  
APPOINT SEATING - CARBON  
[LYRIC TASK SYNCHRO WORK CHAIR](#)  
LIMITED LIFETIME; 12 YEARS FOR CASTERS

S3

STUDENT CHAIR

DISTRICT STANDARD



Manufacturer  
Model Name  
Model #  
Height  
Shell Sizes

FLEETWOOD  
E! SEATING  
ESTCM  
VARIES BY GRADE. 10", 12", 14", 16", 18"  
SMALL, MEDIUM, LARGE  
(LARGE ONLY AVAILABLE 18"H)

Finishes  
Frame  
Shell  
Features  
Cutsheet  
Warranty

STEEL  
POLYPROPYLENE  
STACKS 10 HIGH  
MULTI-SURFACE NYLON SWIVEL  
HANDLE WITH INTEGRATED  
BACKPACK HOOK  
[E! SEATING STUDENT CHAIR](#)  
LIMITED LIFETIME



S4

STUDENT CHAIR

DISTRICT STANDARD



Manufacturer

Model Name

Model # (18" A Shell)

Model # (16" B Shell)

Model # (14" B Shell)

Height

Shell Sizes

SMITH SYSTEM

FLAVORS NOODLE

11851

11852

11853

VARIES BY GRADE. 14", 16", 18"

A SHELL, B SHELL

Finishes

Frame

Shell

Note

Cutsheet

Warranty

PLATINUM

POLYPROPYLENE

THIS SPECIFIC CHAIR REQUIRES SPECIAL APPROVAL FOR PURCHASE ALONG WITH A DEFINED IEP.

[FLAVORS NOODLE STUDENT CHAIR 14"](#)  
[FLAVORS NOODLE STUDENT CHAIR 16"](#)  
[FLAVORS NOODLE STUDENT CHAIR 18"](#)

12 YEARS; LIFETIME FOR METAL FRAMES

S5

GUEST CHAIR



Manufacturer

Model Name

Model #

FRAME TYPE

COALESSE

MARIEN152 GUEST CHAIR

COMARCHMB

4-LEG

Finishes

Frame Material

Seat & Back Material

Surround Material

Options

Cutsheet

Warranty

STEEL

FABRIC

FABRIC

X-CONNECTOR

[MARIEN152 GUEST CHAIR](#)

LIMITED LIFETIME

S6

ROCKER SEAT



Manufacturer

Model Name

Model #

Features

VS AMERICA

HOKKI+ WOBBLE STOOL

03813

ADJUSTABLE HEIGHT 15"-19 3/4"

Finishes

Stool Material

Seat Material

Cutsheet

Warranty

POLYPROPYLENE

FOAM OR OPTIONAL PADDED LEATHER COVER

[HOKKI+ WOBBLE STOOL](#)

10 YEARS

S7

ROUND FLOOR PAD CART



Manufacturer

Model Name

Model #

Size

FOMCORE

LILY CART

FK007-CART

20" DIA. X 37"H

Finishes

Body Material

Notes

Cutsheet

Warranty

STEEL

1 CART FOR EVERY 10 PADS

[LILY CART](#)

LIMITED LIFETIME

S7.1

ROUND FLOOR PAD



Manufacturer

Model Name

Model #

Size

FOMCORE

LILY PAD

FK007-18X3

18" DIA. X 3"H

Finishes

Body Material

Cutsheet

Warranty

VINYL

[LILY PAD](#)

LIMITED LIFETIME

S8

LOBBY AND CAFE CHAIR



Manufacturer

Model Name

Model #

Frame Type

Features

KI

DONI 4-LEG ARMLESS CHAIR

DN1100

4-LEG

GLIDES  
STACKING

Finishes

Frame Material

Shell Material

Cutsheet

Warranty

STEEL

POLYPROPYLENE

[DONI 4-LEG ARMLESS CHAIR](#)

LIFETIME

# TABLES



T1

CONFERENCE TABLE



**Manufacturer**

**Model Name**

**Model # (42"W x 72"L)**

**Model # (36"W x 60"L)**

**Height**

**Top Shape**

**Base Type**

ALLSTEEL

STRUCTURE CONFERENCE TABLE

AMPTUSPM4

AMPTUSPM4

29"H

RECTANGLE

COMMUNITY LEGS

**Finishes**

**Base Material**

**Top Material**

**Options**

**Cutsheet**

**Warranty**

STEEL

PLASTIC LAMINATE

INTEGRATED POWER

[STRUCTURE CONFERENCE TABLE](#)

12 YEARS

T2

FLIP-TOP TABLE



**Manufacturer**

**Model Name**

**Model # (24"D x 48"W)**

**Model # (30"D x 60"W)**

**Height**

**Top Shape**

**Features**

SMITH SYSTEM

ELEMENTAL NEST AND FOLD TABLE

NL2448 - EJ

NL3060 - EJ

ADJUSTABLE HEIGHT, 29"-40"H

RECTANGLE

CASTERS

**Finishes**

**Base Material**

**Top Material**

**Cutsheet**

**Warranty**

STEEL

PLASTIC LAMINATE (WITH T-MOLD)

[ELEMENTAL NEST AND FOLD TABLE \(24x48\)](#)

[ELEMENTAL NEST AND FOLD TABLE \(30x60\)](#)

12 YEARS; LIFETIME ON METAL FRAMES

T3

ACTIVITY TABLE



**Manufacturer**

**Model Name**

**Model # (30"D x 48"W)**

**Model # (30"D x 60"L)**

**Model # (30"W x 72"L)**

**Height**

**Top Shape**

**Features**

SMITH SYSTEM

ELEMENTAL RECTANGLE TABLE

EL3048 – EA

EL3060 – EA

EL3072 – EA

ADJUSTABLE HEIGHT, 19"-33"H

RECTANGLE

CASTERS

**Finishes**

**Base Material**

**Top Material**

**Cutsheet**

**Warranty**

STEEL

PLASTIC LAMINATE (WITH T-MOLD)

[ELEMENTAL RECTANGLE TABLE \(30x48\)](#)

[ELEMENTAL RECTANGLE TABLE \(30x60\)](#)

[ELEMENTAL RECTANGLE TABLE \(30x72\)](#)

12 YEARS; LIFETIME ON METAL FRAMES

# T4

## ACTIVITY TABLE



**Manufacturer**  
**Model Name**  
**Model #**  
**Height**  
**Top Size**  
**Top Shape**  
**Features**

SMITH SYSTEM  
ELEMENTAL HALF MOON TABLE  
ELHAMO - EA  
ADJUSTABLE HEIGHT, 19"-33"H  
36"D X 72"W  
HALF MOON  
CASTERS

**Finishes**

**Base Material**  
**Top Material**  
**Cutsheet**  
**Warranty**

STEEL  
PLASTIC LAMINATE (WITH T-MOLD)  
[ELEMENTAL HALF MOON TABLE](#)  
12 YEARS; LIFETIME ON METAL FRAMES

# T5

## ACTIVITY TABLE



**Manufacturer**  
**Model Name**  
**Model #**  
**Height**  
**Top Size**  
**Top Shape**  
**Features**

SMITH SYSTEM  
ELEMENTAL HORSESHOE TABLE  
ELHOSH - EA  
ADJUSTABLE HEIGHT, 19"-33"H  
57"D X 66"W  
HORSESHOE  
CASTERS

**Finishes**

**Base Material**  
**Top Material**  
**Cutsheet**  
**Warranty**

STEEL  
PLASTIC LAMINATE (WITH T-MOLD)  
[ELEMENTAL HORSESHOE TABLE](#)  
12 YEARS; LIFETIME ON METAL FRAMES

# T6

## ACTIVITY TABLE



**Manufacturer**  
**Model Name**  
**Model #**  
**Height**  
**Top Size**  
**Top Shape**  
**Features**

SMITH SYSTEM  
ELEMENTAL ROUND TABLE  
EL42RD - EA  
ADJUSTABLE HEIGHT, 19"-33"H  
48" DIA.  
ROUND  
CASTERS

**Finishes**

**Base Material**  
**Top Material**  
**Cutsheet**  
**Warranty**

STEEL  
PLASTIC LAMINATE (WITH T-MOLD)  
[ELEMENTAL ROUND TABLE](#)  
12 YEARS; LIFETIME ON METAL FRAMES

T7

TREATMENT TABLE



Manufacturer  
Model Name

FLEETWOOD  
RECOVERY COUCH WITH  
ADJUSTABLE HEADREST

Model #  
Size

7155  
27"D X 72"W X 18"H

Finishes  
Frame Material  
Top Material  
Cutsheet  
Warranty

MAPLE LAMINATE  
HIGH-DENSITY URETHANE FOAM  
[RECOVERY COUCH](#)  
LIMITED LIFETIME

T8

LIBRARY TABLE



Manufacturer  
Model Name  
Model #  
Size

SMITH SYSTEM  
ELEMENTAL SQUARE  
EL3636  
36"W 36"D X 30"H

Finishes  
Frame Material  
Top Material  
Options  
Cutsheet  
Warranty

STEEL  
PLASTIC LAMINATE WITH T-MOLD  
CASTERS  
[ELEMENTAL SQUARE TABLE](#)  
12 YEARS; LIFETIME ON METAL FRAMES

T9

CAFE TABLE



Manufacturer  
Model Name  
Model #  
Size  
Top Shape  
Base Type

ALLSTEEL  
STRUCTURE COLLABORATIVE TABLE  
AMPTLFPO36SQR  
36"D X 36"W X 29"H  
SQUARE  
SQUARE PEDESTAL

Finishes  
Frame Material  
Top Material  
Cutsheet  
Warranty

STEEL  
PLASTIC LAMINATE  
[STRUCTURE COLLABORATIVE TABLE](#)  
LIMITED LIFETIME; 12 YEARS ON LAMINATE SURFACES

# DESKS





# D1

HEIGHT ADJUSTABLE TABLE  
DISTRICT STANDARD



**Manufacturer**

WORKRITE

**Model Name**

SIERRA HX 2 LEG

**Model #**

SEHX54-72-F30

**Top**

ARTCOBELL OR SMITH SYSTEM  
(TO MATCH STUDENT DESKS)

**Desk Size**

30"D x 60"W X 1 1/2" THICK

**Finishes**

**Frame Color**

PLATINUM

**Laminate Color**

VARIES BY SITE

**Edge Color**

TO MATCH HORIZONTAL SURFACE

**Cutsheet**

[SIERRA HX 2 LEG](#)

**Warranty**

LIMITED LIFETIME

# D2

HEIGHT ADJUSTABLE TABLE  
DISTRICT STANDARD



**Manufacturer**

WORKRITE

**Model Name**

SIERRA HX 2 LEG

**Model #**

SEHX54-72-F30

**Top**

ARTCOBELL OR SMITH SYSTEM  
(AT CLASSROOMS TO MATCH  
STUDENT DESKS.  
AT DESKING SYSTEM TO MATCH  
DESKING SYSTEM)

**Desk Size**

30"D x 60"W X 1 1/2" THICK

**Finishes**

**Frame Color**

PLATINUM

**Laminate Color**

VARIES BY SITE

**Edge Color**

TO MATCH HORIZONTAL SURFACE

**Features**

MODESTY SCREEN

**Cutsheet**

[SIERRA HX 2 LEG](#)

**Warranty**

LIMITED LIFETIME

# D3

STUDENT DESK  
DISTRICT STANDARD



**Manufacturer**

SMITH SYSTEM

**Model Name**

SILHOUETTE STUDENT DESK

**Model #**

01670

**Size**

24"D X 27"W X 24-34"H

**Finishes**

**Frame Color**

PLATINUM

**Laminate Color**

VARIES BY SITE

**Edge Color**

PLATINUM

**Features**

BOOK BOX (PLATINUM)  
CASTERS (MODEL #17576 - MAKES WORK  
SURFACE 36"H)

**Cutsheet**

[SILHOUETTE STUDENT DESK](#)

**Warranty**

12 YEARS; LIFETIME ON METAL FRAMES



D4

STUDENT DESK

DISTRICT STANDARD



Manufacturer  
Model Name  
Model #  
Size

SMITH SYSTEM  
SILHOUETTE STUDENT DESK  
01670  
24"D X 27"W X 24-34"H

Finishes  
Frame Color  
Laminate Color  
Edge Color  
Features

PLATINUM  
VARIES BY SITE  
PLATINUM  
STANDARD WIDTH 3" SW TOTE W/ HOUSING  
CASTERS (MODEL #17576 - MAKES WORK SURFACE  
36"H)

Cutsheet  
Warranty

[SILHOUETTE STUDENT DESK](#)  
12 YEARS; LIFETIME ON METAL FRAMES

D5

TEACHER LECTERN

DISTRICT STANDARD



Manufacturer  
Model Name  
Model #  
Work Surface Size

SMITH SYSTEM  
MOTUM MOBILE LECTERN  
58040PLT  
24"D X 24"W X 30-44"H

Finishes  
Frame Color  
Laminate Surface  
Options

PLATINUM  
MATCH WITH TEACHER DESK  
RIGHT-HANDED DOOR  
CASCADE LAPTOP SHELF (MODEL #17670)

Cutsheet  
Warranty

[MOTUM MOBILE LECTERN](#)  
LIMITED LIFETIME; 12 YEARS ON CASTERS

D6

HEIGHT ADJUSTABLE TABLE

DISTRICT STANDARD



Manufacturer  
Model Name  
Model #  
Top

WORKRITE  
SIERRA HX 2 LEG  
SEHX54-72-F30  
ARTCOBELL OR SMITH SYSTEM  
(AT CLASSROOMS TO MATCH  
STUDENT DESKS.  
AT DESKING SYSTEM TO MATCH  
DESKING SYSTEM)  
30"D x 72"W X 1 1/2" THICK

Finishes  
Frame Color  
Laminate Color  
Edge Color  
Features  
Cutsheet  
Warranty

PLATINUM  
VARIES BY SITE  
TO MATCH HORIZONTAL SURFACE  
MODESTY PANEL  
[SIERRA HX 2 LEG](#)  
LIMITED LIFETIME

# DESK SYSTEMS





# DS1

## DESK SYSTEM COMPONENTS:

- (1) DS1LF1 - 28"H X 30"W X 24"D LATERAL FILE
- (1) DS1ST1 - 66 1/2" H x 24" W x 24" D STORAGE TOWER
- (1) DS1ST2 - 16"D X 54"W X 15"H OVERHEAD STORAGE WITH HINGED DOORS
- (1) D6 - HEIGHT ADJUSTABLE TABLE. AT PRIVATE OFFICES PROVIDE LEG SHROUD
- (1) MF8 - MONITOR ARMS

**Manufacturer**

**Model Name**

**Storage Material**

**Cutsheet**

**Warranty**

STEELCASE

CURRENCY DESK SYSTEM

PLASTIC LAMINATE

[CURRENCY DESK SYSTEMS](#)

LIMITED LIFETIME; 12 YEARS ON LAMINATE SURFACES

# DS2

DESK SYSTEM COMPONENTS:

- (1) DS2LF1 - 28"H X 30"W X 18"D LATERAL FILE - PROVIDE 60" L PLASTIC LAMINATE TOP AS SHOWN IN PLAN
- (1) D2 - HEIGHT ADJUSTABLE TABLE
- (1) MF8 - MONITOR ARMS



# DS3

DESK SYSTEM COMPONENTS:

- (1) DS2LF1 - 28"H X 30"W X 18"D LATERAL FILE - PROVIDE 60" L PLASTIC LAMINATE TOP AS SHOWN IN PLAN
- (1) D2 - HEIGHT ADJUSTABLE TABLE
- (1) MF8 - MONITOR ARMS
- (1) 15" D x 53" W TRANSACTION WORKSURFACE

**Manufacturer**

**Model Name**

**Storage Material**

**Cutsheet**

**Warranty**

STEELCASE

ANSWER SYSTEM

PLASTIC LAMINATE

[CURRENCY DESK SYSTEMS](#)

LIMITED LIFETIME; 12 YEARS ON LAMINATE SURFACES

# DS4

PANEL



**Manufacturer**  
**Model Name**  
**Model #**  
**Size**

STEELCASE  
ANSWER PANEL  
TS766IPJ  
30" H (WIDTH VARIES BY LOCATION)

**Finishes**  
**Panel Material**  
**Cutsheet**  
**Warranty**  
VARIES BY LOCATION  
[ANSWER SYSTEMS FURNITURE](#)  
LIMITED LIFETIME

# DS5

PANEL



**Manufacturer**  
**Model Name**  
**Model #**  
**Size**

STEELCASE  
ANSWER PANEL  
TS766IPJ  
42" H (WIDTH VARIES BY LOCATION)

**Finishes**  
**Panel Material**  
**Cutsheet**  
**Warranty**  
VARIES BY LOCATION  
[ANSWER SYSTEMS FURNITURE](#)  
LIMITED LIFETIME

# DS6

PANEL



**Manufacturer**  
**Model Name**  
**Model #**  
**Size**

STEELCASE  
ANSWER PANEL  
TS766IPJ  
54" H (WIDTH VARIES BY LOCATION)

**Finishes**  
**Panel Material**  
**Cutsheet**  
**Warranty**  
VARIES BY LOCATION  
[ANSWER SYSTEMS FURNITURE](#)  
LIMITED LIFETIME



# DS7

PANEL



**Manufacturer**  
**Model Name**  
**Model #**  
**Size**

STEELCASE  
ANSWER PANEL  
TS766IPJ  
66" H (WIDTH VARIES BY LOCATION)

**Finishes**  
**Panel Material**  
**Cutsheet**  
**Warranty**

VARIES BY LOCATION  
[ANSWER SYSTEMS FURNITURE](#)  
LIMITED LIFETIME



# LS1

DESK SYSTEM COMPONENTS:

- (2) CORNER UNIT
- (1) BOOK RETURN UNIT
- (3) DESK UNIT WITH PATRON LEDGE
- (1) BOOK CART

**Manufacturer**  
**Model Name**  
**Storage Material**  
**Cutsheet**  
**Warranty**

DEMCO  
LIBRACRAFT  
WOOD, PARTICLE BOARD, PLASTIC LAMINATE  
[DEMCO SYSTEM](#)  
5 YEARS FOR CRAFTSMANSHIP AND MATERIAL DEFECTS

# LOUNGE





L1

MODULAR SOFT SEATING



**Manufacturer**  
**Model Name**  
**Model #**  
**Size**  
**Shape**  
**Features**

VS AMERICA  
SHIFT + LANDSCAPE (CURVE)  
09329  
43 3/8" W X 20 3/4" D X 11 7/8" H  
CURVE  
GLIDES

**Finishes**  
**Shell Material**  
**Cutsheet**  
**Warranty**

VINYL  
[SHIFT + LANDSCAPE \(CURVE\)](#)  
10 YEARS

L2

STEP LOUNGE



**Manufacturer**  
**Model Name**  
**Model #**  
**Size**  
**Features**

FOMCORE  
TWO STEP  
F027-38X38X32  
38" W X 38" D X 32" H  
GLIDES

**Finishes**  
**Body Material**  
**Cutsheet**  
**Warranty**

VINYL, TWO-TONED  
[TWO STEP](#)  
LIMITED LIFETIME

L3

CORNER STEP LOUNGE



**Manufacturer**  
**Model Name**  
**Model #**  
**Size**  
**Features**

FOMCORE  
TWO STEP INSIDE CORNER  
F029-38X38X32  
38" W X 38" D X 32" H  
GLIDES

**Finishes**  
**Body Material**  
**Cutsheet**  
**Warranty**

VINYL, TWO-TONED  
[TWO STEP](#)  
LIMITED LIFETIME

L4

BENCH



Manufacturer

Model Name

Model #

Size

Features

FOMCORE

BENCH 48

F009

48" W X 18" D X 20" H

GLIDES

Finishes

Body Material

Cutsheet

Warranty

VINYL, TWO-TONED

[BENCH 48](#)

LIMITED LIFETIME

L5

SINGLE LOUNGE



Manufacturer

Model Name

Model #

Size

SMITH SYSTEM

FLOWFORM LEARN LOUNGE SINGLE SEAT

55010

30 3/4" W X 25 1/4" D X 18" H

Finishes

Body Material

Cutsheet

Warranty

VINYL

[FLOWFORM SINGLE LOUNGE](#)

5 YEARS

L6

DOUBLE LOUNGE



Manufacturer

Model Name

Model #

Size

SMITH SYSTEM

FLOWFORM LEARN LOUNGE DOUBLE SEAT

55011

58 1/2" W x 29 1/4" D x 18" H

Finishes

Body Material

Cutsheet

Warranty

VINYL

[FLOWFORM DOUBLE LOUNGE](#)

5 YEARS

L7

ROCKER SEAT



**Manufacturer**

**Model Name**

**Model #**

**Size**

SMITH SYSTEM

FLOWFORM SOFT ROCKER

55035

32" D X 21" W X 32" H

**Finishes**

**Body Material**

**Cutsheet**

**Warranty**

VINYL

[FLOWFORM SOFT ROCKER](#)

5 YEARS

# STORAGE





# ST2

MOBILE PEDESTAL  
DISTRICT STANDARD



Manufacturer

Model Name

Model #

Size

HON  
MOBILE BOX/FILE PEDESTAL WITH  
CUSHION TOP  
H15923  
15"W X 22 7/8"D X 22"H

Finishes

Body Material

Options

Cutsheet

Warranty

METAL  
CUSHION TOP (MODEL #HPSEAT24ND)  
[MOBILE BOX/FILE PEDESTAL WITH CUSHION  
TOP](#)  
LIFETIME; 5 YEARS ON SEAT TEXTILES

# ST3

CLASSROOM STORAGE (24)  
DISTRICT STANDARD



Manufacturer

Model Name

Model #

Size

Features

SMITH SYSTEM  
CASCADE MEGA-CABINET W/ (24)  
3-INCH TOTES  
610024000P  
19"D X 42 3/8"W X 43 5/16"H  
CASTERS  
MARKERBOARD BACK  
3-INCH TOTES

Finishes

Frame Color

End Color

Cutsheet

Warranty

PLATINUM  
VARIES BY SITE  
[CASCADE MEGA-TOWER  
W/\(24\) 3-INCH TOTES](#)  
LIFETIME; 1 YEAR ON MARKERBOARD  
BACK



# ST5

CLASSROOM STORAGE (36)  
DISTRICT STANDARD



**Manufacturer**

**Model Name**

**Model #**

**Size**

**Features**

SMITH SYSTEM

CASCADE MEGA-TOWER W/ (36)  
3-INCH TOTES

910036000P

19"D X 43"W X 61 3/8"H

CASTERS  
MARKERBOARD BACK  
3-INCH TOTES

**Finishes**

**Frame Color**

**End Color**

**Cutsheet**

**Warranty**

PLATINUM

VARIES BY SITE

[CASCADE MEGA-TOWER  
W/\(36\) 3-INCH TOTES](#)

LIFETIME; 1 YEAR ON MARKERBOARD  
BACK



ST7

CLASSROOM STORAGE



Manufacturer

SMITH SYSTEM

Model Name

CASCADE MID-CABINET W/SHELVES

Model #

511000000P

Size

19"D X 28 5/8"W X 43 5/16"H

Features

CASTERS  
MARKERBOARD BACK  
LOCKABLE DOORS

Finishes

Frame Material

STEEL (PLATINUM COLOR ONLY)

End Panel Material

STEEL

Door Material

STEEL (PLATINUM COLOR ONLY)

Cutsheet

[CASCADE MID-CABINET W/SHELVES](#)

Warranty

LIFETIME; 1 YEAR ON MARKERBOARD BACK

ST8

CLASSROOM STORAGE



Manufacturer

SMITH SYSTEM

Model Name

CASCADE MID-CABINET W/SHELVES

Model #

511000000P

Size

19"D X 28 5/8"W X 43 5/16"H

Features

CASTERS  
MARKERBOARD BACK

Finishes

Frame Material

STEEL (PLATINUM COLOR ONLY)

End Panel Material

STEEL

Cutsheet

[CASCADE MID-CABINET W/SHELVES](#)

Warranty

LIFETIME; 1 YEAR ON MARKERBOARD BACK

ST9

CLASSROOM STORAGE



Manufacturer

SMITH SYSTEM

Model Name

CASCADE MEGA-TOWER W/SHELVES

Model #

911000000P

Size

19"D X 43"W X 61 3/8"H

Features

CASTERS  
MARKERBOARD BACK

Finishes

Frame Material

STEEL (PLATINUM COLOR ONLY)

End Panel Material

STEEL

Cutsheet

[CASCADE MEGA-TOWER W/SHELVES](#)

Warranty

LIFETIME; 1 YEAR ON MARKERBOARD BACK

ST10

CLASSROOM STORAGE



Manufacturer

Model Name

Model #

Size

Features

SMITH SYSTEM

CASCADE MEGA-TOWER W/SHELVES

911000000P

19"D X 43"W X 61 3/8"H

CASTERS  
MARKERBOARD BACK  
LOCKABLE DOORS

Finishes

Frame Material

End Panel Material

Door Material

Cutsheet

Warranty

STEEL (PLATINUM COLOR ONLY)

STEEL

STEEL (PLATINUM COLOR ONLY)

[CASCADE MEGA-TOWER W/SHELVES](#)

LIFETIME; 1 YEAR ON MARKERBOARD BACK

ST11

MOBILE SHELVING



Manufacturer

Model Name

Model #

Size

Shape

Features

VS AMERICA

SHIFT+ TRANSFER (CURVE)

45293

60 1/8"W X 16 3/4"D X 45 1/2"H

CURVE

PULL HANDLES  
MAGNETS

Finishes

Body Material

Cutsheet

Warranty

PLASTIC LAMINATE

[SHIFT+ TRANSFER \(CURVE\)](#)

10 YEARS

ST12

4D LATERAL FILE



Manufacturer

Model Name

Model # (36"W)

Model # (42"W)

Height

Features

HON

BRIGADE 800 SERIES LATERAL FILES W/ DRAWERS - 4 DRAWER

H884

H894

52 1/2" H

FLUSH STEEL FRONT  
LOCK

Finishes

Body/Drawer Material

Cutsheet

Warranty

STEEL

[BRIGADE 800 SERIES LATERAL FILES W/ DRAWERS - 4 DRAWER](#)

LIFETIME



# ST13

ADMIN STORAGE



**Manufacturer**  
**Model Name**  
**Model #**  
**Size**

STEELCASE  
CURRENCY COMBINATION CABINET  
CRCLF  
24"D X 36"W X 84"H

**Finishes**  
**Laminate Color**  
**Cutsheet**  
**Warranty**

VARIES BY SITE  
[CURRENCY DESK SYSTEMS](#)  
LIMITED LIFETIME; 12 YEARS ON LAMINATE SURFACES

# ST14

ADMIN STORAGE



**Manufacturer**  
**Model Name**  
**Model #**  
**Size**

STEELCASE  
CURRENCY STACKING BOOKCASE  
CRBK  
15"D X 30"W X 41 3/4"H

**Finishes**  
**Laminate Color**  
**Cutsheet**  
**Warranty**

VARIES BY SITE  
[CURRENCY DESK SYSTEMS](#)  
LIMITED LIFETIME; 12 YEARS ON LAMINATE SURFACES

# ST15

ADMIN STORAGE



**Manufacturer**  
**Model Name**  
**Model #**  
**Size**

STEELCASE  
CURRENCY BOOKCASE  
CRBK  
15"D X 30"W X 54"H

**Finishes**  
**Laminate Color**  
**Cutsheet**  
**Warranty**

VARIES BY SITE  
[CURRENCY DESK SYSTEMS](#)  
LIMITED LIFETIME; 12 YEARS ON LAMINATE SURFACES

# ST16

ADMIN STORAGE



Manufacturer

Model Name

Model #

Size

STEELCASE

CURRENCY TWO-DRAWER LATERAL  
FILE

CRLS2H

24"D X 36"W X 28"H

Finishes

Laminate Color

Cutsheet

Warranty

VARIES BY SITE

[CURRENCY DESK SYSTEMS](#)

LIMITED LIFETIME; 12 YEARS ON LAMINATE  
SURFACES

# ST17

ADMIN COUNTER



Manufacturer

Model Name

Model #

Size

STEELCASE

CURRENCY WORKSURFACE

USWSS

24"D X 60" - 108"W

Finishes

Laminate Color

Cutsheet

Warranty

VARIES BY SITE

[CURRENCY DESK SYSTEMS](#)

LIMITED LIFETIME; 12 YEARS ON LAMINATE  
SURFACES

# ST18

P.E. STORAGE



Manufacturer

Model Name

Model #

Size

LYON

8000 SERIES OPEN STEEL SHELIVING

8007SH

24"D X 36"W X 84"H (20-GAUGE)

Finishes

Body/Drawer Material

Cutsheet

Warranty

STEEL

[8000 SERIES SHELIVING](#)

LIMITED LIFETIME

# ST19

P.E. STORAGE



Manufacturer

LYON

Model Name

8000 SERIES OPEN STEEL SHELVING

Model #

8342SH

Size

24"D X 48"W X 84"H (20-GAUGE)

Finishes

Body/Drawer Material

STEEL

Cutsheet

[8000 SERIES SHELVING](#)

Warranty

LIMITED LIFETIME

# ST20

CLASSROOM STORAGE



Manufacturer

SMITH SYSTEM

Model Name

CASCADE MEGA-TOWER W/SHELVES

Model #

911000000P

Size

19"D X 43"W X 61 3/8"H

Features

CASTERS  
MARKERBOARD BACK  
TOTES: 9 x 3-INCH, 9 X 6-INCH, 3 X 12-INCH

Finishes

Frame Material

STEEL (PLATINUM COLOR ONLY)

End Panel Material

STEEL

Door Material

STEEL (PLATINUM COLOR ONLY)

Cutsheet

[CASCADE MEGA-TOWER W/SHELVES](#)

Warranty

LIFETIME; 1 YEAR ON MARKERBOARD BACK

1

# ST21

ADMIN STORAGE



Manufacturer

STEELCASE

Model Name

CURRENCY OVERHEAD STORAGE W/ HINGED DOORS

Model #

CROHHD

Size

16"D X 54"W X 15"H

Finishes

Laminate Color

VARIES BY SITE

Cutsheet

[CURRENCY DESK SYSTEMS](#)

Warranty

LIMITED LIFETIME; 12 YEARS ON LAMINATE SURFACES

1

# ST22

CLASSROOM STORAGE



**Manufacturer**

SMITH SYSTEM

**Model Name**

CASCADE MEGA-TOWER W/SHELVES

**Model #**

911000000P

**Size**

19"D X 43"W X 61 3/8"H

**Features**

CASTERS  
MARKERBOARD BACK  
LOCKABLE DOORS  
TOTES: 9 x 3-INCH, 9 X 6-INCH, 3 X 12-INCH

**Finishes**

**Frame Material**

STEEL (PLATINUM COLOR ONLY)

**End Panel Material**

STEEL

**Door Material**

STEEL (PLATINUM COLOR ONLY)

**Cutsheet**

[CASCADE MEGA-TOWER W/SHELVES](#)

**Warranty**

LIFETIME; 1 YEAR ON MARKERBOARD BACK

# CLASSROOM RUGS

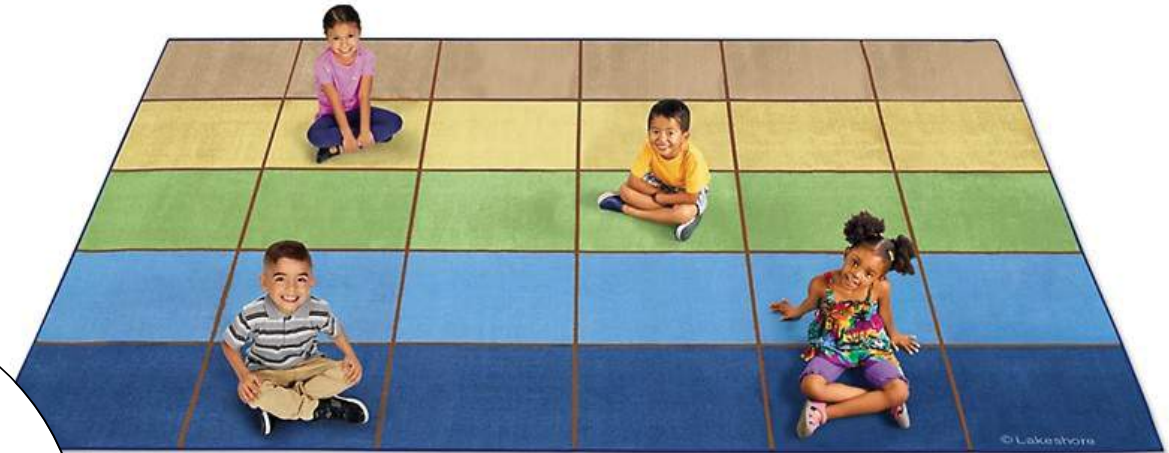

# R1

RUG



**Manufacturer**  
**Model Name**

LAKESHORE  
CALMING COLORS A PLACE FOR  
EVERYONE CARPET

**Size**

9'D X 12'L

**Cutsheet**

[CALMING COLORS A PLACE FOR  
EVERYONE CARPET](#)

**Warranty**

10 YEARS

# R2

RUG



**Manufacturer**  
**Model Name**

LAKESHORE  
LEARNING SHAPES & COLORS  
ACTIVITY CARPET

**Size**

9'D X 12'L

**Cutsheet**

[LEARNING SHAPES & COLORS  
ACTIVITY CARPET](#)

**Warranty**

10 YEARS

# R3

RUG



**Manufacturer**  
**Model Name**

LAKESHORE  
JUST LIKE HOME BRANCHES ROUND  
CARPET

**Size**

6' DIA.

**Cutsheet**

[JUST LIKE HOME BRANCHES ROUND  
CARPET](#)

**Warranty**

10 YEARS



# MISCELLANEOUS FURNITURE

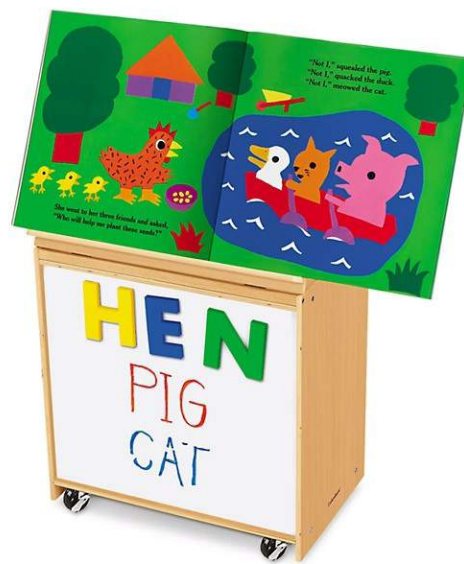

MF1

PLAY KITCHEN



Manufacturer  
Model Name  
Model #  
Size

LAKESHORE  
HEAVY-DUTY ALL-IN-ONE KITCHEN  
DG128  
52"W X 16 1/8"D X 44 1/2" H

Cutsheet  
Warranty

[HEAVY-DUTY ALL-IN-ONE KITCHEN](#)  
LIFETIME

MF2

BIG BOOK CENTER



Manufacturer  
Model Name  
  
Model  
Size

LAKESHORE  
CLASSIC BIRCH MAGNETIC WRITE &  
WIPE BIG BOOK CENTER  
JJ987  
23 5/8"W X 16 1/4"D X 37 1/2"H

Cutsheet  
Warranty

[CLASSIC BIRCH MAGNETIC WRITE &  
WIPE BIG BOOK CENTER](#)  
LIFETIME

MF3

ROCKING FOAM ANIMAL



Manufacturer  
Model Name  
Model #  
Size

FOMCORE  
ROCK'N IN THE WILD ROXY T-REX  
F172  
35" W X 12" D X 33" H

Cutsheet  
Warranty

[ROXY T-REX](#)  
LIMITED LIFETIME



# MF4

ROCKING FOAM ANIMAL



**Manufacturer**  
**Model Name**  
**Model #**  
**Size**

FOMCORE  
ROCK'N IN THE WILD BUBBA BELUGA  
F170  
46" W X 12" D X 21" H

**Cutsheet**  
**Warranty**

[BUBBA BELUGA](#)  
LIMITED LIFETIME

# MF5

LOUNGE SCREEN



**Manufacturer**  
**Model Name**  
**Model #**  
**Size**

SMITH SYSTEM  
FLOWFORM LEARN LOUNGE SCREEN  
55014  
96" W X 12" D X 47 3/4" H

**Finishes**  
**Body Material**  
**Cutsheet**  
**Warranty**

SOUND DAMPENING PET FELT  
[FLOWFORM](#)  
2 YEARS

# MF6

HULA HOOP STORAGE



**Manufacturer**  
**Model Name**  
**Size**

GOPHER  
DURAHOOP CART  
27" W X 21 1/2" D X 45" H

**Warranty**

NO LIFETIME WARRANTY;" UNCONDITIONAL 100%  
SATISFACTION GUARANTEE

# MF7

MONITOR ARMS



**Manufacturer**  
**Model Name**  
**Model #**  
**Size**

HUMAN SCALE  
M/FLEX MONITOR ARM FOR M2.1  
X22SBS  
DUAL ARMS

**Cutsheet**  
**Warranty**

[MONITOR ARMS](#)  
15 YEARS

Bowling Green Elementary School New Furniture  
Sacramento City Unified School District

SUBSTITUTION  
REQUEST NO

Date: 12/16/24

1. SUBSTITUTION REQUEST

Attention: Affifa Kadhim

HMC Architects

Please submit only one product per request!  
Include with a specified product Submittal

2. PROPOSED SUBSTITUTIONS: The undersigned requests consideration of the following substitution:

Proposed Item: ST1- Mobile Pedestal

3. REASON FOR REQUEST:

Product has been discontinued.

4. REQUIREMENTS FOR SUBSTITUTIONS:

Attached data includes product description, specifications, drawings, photographs, performance and test data adequate for evaluation of request; applicable portions of data are clearly identified. Attached data also includes a description of changes to Contract Documents, which proposed substitution will require for its proper installation.

The undersigned certifies that the following paragraphs, unless modified by attachments, are correct:

- 1. The proposed substitution does not affect dimensions shown on drawings and does not require design changes in the Contract Documents.
- 2. Maintenance and service parts will be readily available for the proposed substitution.
- 3. The proposed substitution will have no adverse effect of the work, the schedule or specified warranty requirements.

The undersigned further states that the function, appearance and quality of the proposed substitution are equivalent or superior to the specified item.

5. TRANSMITTAL TO VENDOR:

Distribution: Vendor, Owner, HMC

ACCEPTED

ACCEPTED AS NOTED

REJECTED

HMC Architects

By: suzanne sasaki-hartstein

Date: 12/17/2024

Comments:

Confirmed that product has been discontinued. Product does not meet dimensions and design requirements. Please see Addendum #1.

# Molly

MOBILE STORAGE



This larger capacity cabinet offers a variety of configurations to satisfy your aesthetic and functional needs. Choose laminate, fabric, or metal top then tell us if you want a cupboard door or open shelf option. The perfect companion for small and medium sized printers, Molly offers a spacious top deck, mobility, and plenty of storage for personal items, supplies and filing.

# TRACE Molly



## FEATURES

- 5th wheel on front drawer to prevent tipping
- Available with either a laminate, cushion, or metal top
- Box/file drawers may be specified on either left or right side
- Choose from open shelves or hinged door, which hinges on the outside of the cabinet
- Includes one adjustable shelf
- Cabinet heights listed include black plastic 37mm casters (2 locking and 2 non-locking)

## ORDERING TIPS

- Linear yardage required for COM fabric is 1 yard (20 units or fewer)
- Unless otherwise specified, the fabric grain on cushions will be applied "front-to-back"; the "front" is the side with drawers

## LOCK SYSTEM

- Includes one or two UM series locks, keyed alike, black-faced, master-keyed, and core-removable (may be keyed-alike in the field)

## AVAILABLE LOCKS & FRONTS



UM Series  
(Standard)



LL Series



SL Series



K Series



A. Full Pull



Q. Square,  
Satin Nickel  
Bar Pull



S. Square, Satin Nickel  
Loop Pull (Add "B"  
suffix for black pull)

## ORDERING GUIDE

H	D	W	Description	Drawer/ Location	Pkg Wt	Pkg Cube	Part #	Front	Part #	Metal Color	Fabric #	Lam/ Edge #	GR 1 Price	GR 2 Price	GR 3 Price	GR 4 Price	GR 5 Price	COM Price
22-3/8	18-1/4	30-1/2	cup. dr./met. top	left	96.5 lb	12.2 ft	FL	?	L4G 6T	?	n/a	n/a	\$1,731	n/a	n/a	n/a	n/a	n/a
22-3/8	18-1/4	30-1/2	cup. dr./met. top	right	96.5 lb	12.2 ft	FR	?	L4T 9T	?	n/a	n/a	\$1,731	n/a	n/a	n/a	n/a	n/a
22-3/8	18-1/4	30-1/2	open sh./met. top	left	92.5 lb	12.2 ft	FL	?	L4U 2T	?	n/a	n/a	\$1,513	n/a	n/a	n/a	n/a	n/a
22-3/8	18-1/4	30-1/2	open sh./met. top	right	92.5 lb	12.2 ft	FR	?	L4U 1T	?	n/a	n/a	\$1,513	n/a	n/a	n/a	n/a	n/a
22-3/8	18-1/4	30-1/2	cup. dr./lam. top	left	98.5 lb	12.2 ft	FL	?	L4 G6	?	n/a	?	\$1,976	n/a	n/a	n/a	n/a	n/a
22-3/8	18-1/4	30-1/2	cup. dr./lam. top	right	98.5 lb	12.2 ft	FR	?	L4 T9	?	n/a	?	\$1,976	n/a	n/a	n/a	n/a	n/a
22-3/8	18-1/4	30-1/2	open sh./lam. top	left	94.5 lb	12.2 ft	FL	?	L4 U2	?	n/a	?	\$1,860	n/a	n/a	n/a	n/a	n/a
22-3/8	18-1/4	30-1/2	open sh./lam. top	right	94.5 lb	12.2 ft	FR	?	L4 U1	?	n/a	?	\$1,860	n/a	n/a	n/a	n/a	n/a
22-5/8	18-1/4	30-1/2	cup. dr./cushion	left	101.5 lb	12.4 ft	FL	?	L4G 6C	?	?	n/a	\$2,021	\$2,189	\$2,256	\$2,324	\$2,380	\$2,014
22-5/8	18-1/4	30-1/2	cup. dr./cushion	right	101.5 lb	12.4 ft	FR	?	L4T 9C	?	?	n/a	\$2,021	\$2,189	\$2,256	\$2,324	\$2,380	\$2,014
22-5/8	18-1/4	30-1/2	open sh./cushion	left	97.5 lb	12.4 ft	FL	?	L4U 2C	?	?	n/a	\$1,903	\$2,073	\$2,139	\$2,209	\$2,264	\$1,898
22-5/8	18-1/4	30-1/2	open sh./cushion	right	97.5 lb	12.4 ft	FR	?	L4U 1C	?	?	n/a	\$1,903	\$2,073	\$2,139	\$2,209	\$2,264	\$1,898



888-712-8582 greatopenings.com



Any Color Available  
Over 72 Standard  
Metal Finishes

## ATTACHMENT D

### SPECIAL PROVISIONS

#### Section 01 - PROPOSAL FORM INSTRUCTIONS

##### Section 1.01 Proposal Forms

Bidders are required to use the Proposal Form provided in Attachment A -Proposal Form (PDF) and for the ease of the Bidders also in Excel Format in Attachment F – Furniture Quantity Spreadsheet, “Overview” tab and “Furniture Quantities” tab per instructions in the “Overview” Tab. Additional Proposal Forms may be copied from the Project Manual.

##### Section 1.02 Bid Proposals

A. A responsive Proposal consists of all the following:

1. Completion of **Attachment A – Bid Form and Proposal**.
2. Completion of **Attachment A – Proposal Form B - Furniture Overview-Qtys-Costs Spreadsheet** as a PDF using **Attachment F - Furniture Overview-Qtys-Cost Excel Workbook** as the source document.
  - a) Overview Tab
  - b) Furniture Quantities Tab completed using the provided Overview Notes
3. Inclusion in sealed bid envelope of **Attachment F - Furniture Overview-Qtys-Cost Workbook, Overview and Furniture Quantities tabs**, in Excel Format on a USB thumb drive.
4. Bidder must bid on all furniture items listed in **Attachment C – Furniture Package** either as the specified item, or with pre-bid approved substituted item(s).
  - a) The Purchases Contract for this Bid Package will be awarded to a single vendor.
5. Bidder must provide a floorplan layout with all products shown including any Pre-Bid approved substituted items.
  - a) Bidders may request the Architects Plans in AutoCAD format using the **Attachment E – Architect File Release Agreement**.

B. Proposals shall be submitted in a sealed Proposal Envelope. On the face of the envelope clearly write **"Bid Proposal - Do Not Open"** and indicate the **Vendor's Name, Address, Bid Package Description and Bid Package #**.

C. All spaces provided on the Proposal Forms shall be filled in. If any space provided is not utilized by the Bidder, that space shall be filled in with the notation "NA" (Not Applicable).

D. The Proposal Forms shall be filled in by typewriter or computer or manually printed in ink.

E. Where indicated, all amounts shall be expressed in words and in figures. In case of discrepancy, the words shall govern. In the case of a discrepancy between the Total Base Bid Amount stated on the Proposal Form and the actual total, the lump sum amount, before allowances, stated on the Proposal Form and the actual mathematical total will govern.

F. Bidders shall not make unsolicited notations or statements on the Proposal Forms. Alteration of the **Attachment A Proposal Form A** is not permitted and will result in proposal being considered non-responsive. **Attachment F, Overview and Furniture Quantities tabs** in Excel **are intended to be altered** as necessary for the addition of lines for substitution items and formulas for totals by Bidder.

**SACRAMENTO CITY USD**

**Bid#479-1 Bowling Green New Furniture Project**

**Attachment D**

**Page 1 of 6**

- G. All changes to and erasures or crossing out of the Bidder's entries shall be initialed by the signer of the Proposal.
- H. Each Proposal shall include the legal name of the Bidder and a statement regarding whether the Bidder is a sole proprietor, a partnership, a corporation, or other type of legal entity. Proposals submitted by corporations shall have the state of incorporation noted and shall have corporate seals affixed. Any Bid submitted by an agent shall have a current Power of Attorney attached, certifying the agent's power to bind the Bidder.

#### Section 1.03 Completion of Proposal Form

- A. Submit only one Proposal Form for each Bid Package.
- B. Fill in the numbers and dates of all Addenda received and considered in the Proposal. Proposals must include acknowledgment of all Addenda issued prior to the Bid Date.
- C. Type or print the signer's name and title in the spaces provided below the signature.
- D. Date the form in the spaces provided.
- E. Affix corporate seal or stamp where indicated.

#### Section 1.04 Submission of Proposals

- A. Proposals shall be submitted to the District in writing, at the location stated in the Invitation For Bids. Telephone, email or faxed proposals including all required bid documentation will not be accepted.
- B. Proposals shall be submitted by the time and date stated in the Invitation For Bids.
- C. Bidders shall bear full responsibility for delivering Proposals to the location for receipt of Proposals by the time and date designated for receipt of Proposals.
- D. No telephones, fax machines or copy machines will be provided by the District or the District Representative.

#### Section 1.05 Modification or Withdrawal of Proposals

- A. A Proposal may not be withdrawn by the Bidder following the time and date designated for the receipt of Proposals, except in accordance with Sections 5100 - 5108 of the Public Contract Code.
- B. Prior to the time and date designated for receipt of Proposals, Proposals may be modified or withdrawn. Modifications and withdrawals shall be in writing. Telephone, email or fax modifications will not be accepted.
- C. Withdrawn Proposals may be resubmitted up to the time and date designated for receipt of Proposals.

END OF SECTION

## Section 02 – ALLOWANCES

### PART 1 - GENERAL

#### Section 2.01 Summary

- A. To provide adequate budget and bonding to cover scope of work not precisely determined by the Contract Documents prior to bidding, allow within the proposed Contract Sum the amounts described in the Proposal Form. All unused portions of the allowance will be deducted from the Contract through a Final Change Order.
- B. Related Work:
  - 1. Documents affecting work of this Section include, but are not limited to, Bidding and Contract Requirements, and related Attachments.
  - 2. Other provisions concerning Cash Allowances are stated in **Attachment A, Proposal A Form**.
  - 3. Other provisions concerning Cash Allowances also may be stated in other sections of the Project Manual.

#### Section 2.02 Specific Allowances

- A. Owner: Provide within the proposed contract sum the amount of **Fifty Thousand and NO/100 Dollars, (\$50,000.00)** for Owner Requested Added Scope. All unused portions of the allowance will be deducted from the contract through a final change order.

END OF SECTION

## Section 03 - SUBSTITUTIONS

#### Section 3.01 Substitutions

The Vendor may request approval to provide a substitute for a furniture item included in Attachment C Furniture Package. The following conditions must be met:

- 1. Vendor must submit their substitution requests by the date provided in the Invitation for Bids, Critical Dates
- 2. Vendor must submit their substitution request using the Substitution Request Form included in Attachment E of this contract document.
- 3. Vendor must attach the cut sheet for the product to the Substitution Requests.
- 4. Substitution Requests will be reviewed by the Architect and approved as an "equal" by the District.
- 5. Only if a Vendor receives an approved substitution request, may they be allowed to highlight in the **Attachment A Proposal Form B - Furniture Quantities** the item to be substituted, and add a highlighted line for the approved substituted item. The substituted item line must contain information in each of the columns.
- 6. The Vendor must provide at least Fifty-One Percent (51%) of Total Cost, excluding the Owner Allowance, of furniture specified in Attachment A Proposal Form Furniture Quantities, or the Vendor's Furniture Bid will be deemed unresponsive.

END OF SECTION



## **Section 04 – SCOPE OF WORK**

### **Section 4.01 Bid Package(s)**

A. Bidder shall carefully review the total scope of responsibilities with respect to the Work of BP#479-1 and shall provide for the total scope in its Proposal.

### **Section 4.02 Scope of Work**

#### **Included:**

1. Furnish and install all labor, material and equipment for all Work shown and/or specified in accordance with the Contract Documents.
2. This Scope of Work Section 1.03 also applies to all applicable awarded substitutions.
3. Information provided under “Also Included” points out some items which may be considered less obvious or “unconventional”, but which are included in the Scope of Work.
4. This Bid Package Description is intended to clarify scope to the Vendor but is in no way intended to limit scope that is reasonable inferable as being required by the Work included in this description. Work required under a Bid Package may be shown or specified anywhere in the Contract Documents.

#### **Also Included:**

1. Vendor through coordination with Construction Manager, will be required to coordinate delivery and installation of furniture while construction may still be on-going.
2. Vendor may be required to do a phased install as a means to coordinate with construction.
3. Daily and final clean-up.
4. Vendor is responsible for the protection of books, shelving, furniture and electronic equipment during Work. Protection to include, but not limited to; corner guards and floor protection in working areas.
5. Any Patching, repairing, painting and/or replacement of finished surfaces damaged during installation will be repaired by the Bowling Green Elementary Campus Renewal, General Contractor and the cost for said repairs will be deducted from the Vendor's final invoice.
6. A full-time Lead Installer shall be on site at all times Vendor installation is occurring.
7. Any storage costs the Vendor incurs in order to facilitate the installation timeframe called for in Attachment D, Special Provisions, Section 05 – Schedule

END OF SECTION

## **Section 05 - SCHEDULE**

### **Section 5.01 Contract Time/Time for Completion**

The time for completion of all Work is **Friday, August 01, 2025**

Time for completion of milestones is as set forth in the below Preliminary Schedule. Any extensions of time for completion of milestones are required to be District approved.

### **Section 5.02 Schedules**

The below Preliminary Schedule indicates planned durations for significant activities during the production, delivery, install and close-out periods, including required milestone completion dates. Phasing and milestone completion dates have been prepared to accommodate the Work of this Bid Package and school

**SACRAMENTO CITY USD**

**Bid#479-1 Bowling Green New Furniture Project**

**Attachment D**

**Page 4 of 6**

educational demands. The activities shown assume 100% manpower levels. Mobilization, planning, coordinating layout, gradual manloading, etc. all must occur prior to the activities shown.

Certain phases of the work may be designated as a “Zero Float Phase” in the Preliminary-Schedule. Any Zero Float Phase shall have a fixed start and finish date that is not subject to change as a result of delays in other phases or in issuance of the Notice to Proceed for the Project.

The Vendor is required to submit a Schedule at time of Pre-Production Meeting called for in **Attachment D**, Special Provisions, Section 06 – Project Meetings and Procedures for the activities within its scope of Work which will allow the Vendor to meet the milestone dates including in this section.

The District’s Construction Contractor will also occupy the Site during the entire period of furniture delivery and install for the conduct of normal operations. The Furniture Vendor shall cooperate with the District to minimize conflict, and to facilitate the District’s Construction Contractor’s operations. Delivery and install areas will be made available in the order and time frames shown in the Preliminary Schedule.

Schedule the Work to accommodate these requirements.

Section 5.03 Milestone Schedule:

**Preliminary Furniture Schedule**

Anticipated Notice of Intent to Award (NOITA)	01/13/2025
Anticipated Board Approval of Purchases Contract	01/16/2025
Anticipated Notice to Proceed (NTP)	01/17/2025
Anticipated Date Vendor to Provide Expected Ship Date	01/24/2025
Anticipated Pre-Production Meeting	01/31/2025
Anticipated Pre-Install Meeting	TBD
Anticipated Start of Install Milestone Date (No later, No Earlier)	07/07/2025
Anticipated Completion of Install including Punch Close-out	08/01/2025

**School Site Schedule**

Bowling Green ES Administrative Staff Return to School	08/11/2025
Bowling Green ES Start of School	08/18/2025

END OF SECTION

**Section 06 - PROJECT MEETINGS & PROCEDURES**

Section 6.01 Pre-Production Meeting

- A. Timing: This meeting is to occur after Vendor has received the Notice to Proceed and prior to start of furniture production.
- B. Attendance: Vendor, Project Architect, Owner Representative, and Sacramento City USD. Representatives of Vendor attending meeting shall be experienced design & production supervisory staff with authorization to act on behalf of the entity.
- C. Purpose: Final review of Vendor’s Production List and confirmation of Vendor’s Baseline Schedule for production, delivery and installation dates scheduled to meet the contract milestone dates in Attachment D, Special Provisions, Section 05 - Schedule.

#### Section 6.02 Pre-Install Meeting

- A. Timing: Prior to start of furniture installation. No later than June 27, 2025.
- B. Attendance: Vendor, Project Architect, Owner Representative and Sacramento City USD. Representatives of Vendor attending meeting shall be experienced delivery and install supervisory staff with authorization to act on behalf of the entity.
- C. Purpose: Discuss and familiarize Vendor with site conditions and installation procedures to be used on the Project. Representatives of Vendor attending meetings shall be experienced supervisory staff

#### Section 6.03 Specially Called Meetings

- A The District's Owner Representative may call a special meeting at any time during the course of the Project. Special Project meetings shall include representatives of the Project as requested to discuss problems and/or solutions that are common to the Project.

### **Section 07 – VENDOR INVOICING**

#### Section 7.01 Vendor Invoices

- A. Vendor invoices will only be paid upon acceptance of installed furniture.
- B. Vendor invoices shall be addressed to:  
Sacramento City USD  
Attention: Anthony Lea  
425 1<sup>st</sup> Avenue  
Sacramento, CA 95818

### **Section 08 – LIQUIDATED DAMAGES**

#### Section 8.01 Liquidated Damages

- A. In the event of failure on the part of the Vendor to complete each phase of the Work within the Milestone Completion Date, or the overall Project within the Contract Time, including any approved extensions thereof, the Vendor shall pay District liquidated damages for each calendar day of delay until final completion of the Phase or the Project.
- B. The amount of liquidated damages is indicated below:  
  
\$2,000.00/calendar day

CHANGE ORDER

Sacramento City Unified School District  
425 1st Ave., Sacramento, CA 95818

NAME & ADDRESS OF PROJECT:

SCUSD PROJECT NUMBER:

PCO NUMBER:

ARCHITECT:

NAME & ADDRESS OF ENTITY:

Entity proposes to change the Contract as follows:

(If used in response to a Request For Proposal, identify RFP #\_\_\_\_\_)

PROPOSED ADJUSTMENTS

- 1. The proposed basis of adjustment to the Contract Sum is: \_\_\_\_\_
- 2. The proposed schedule change is \_\_\_\_\_ days

Signature by the Entity indicates the Entity's agreement with the proposed adjustments in Contract Sum and Contract Time set forth in this Proposed Change Order as full and complete satisfaction of any direct or indirect additional cost incurred by Entity in connection with performance of the proposed change work.

**ACCEPTED**

DATE:

(Signature)

(Print Name)

**APPROVED**

Date: \_\_\_\_\_

\_\_\_\_\_

**ARCHITECT** (Typed Name)

\_\_\_\_\_

(Signature)

\_\_\_\_\_

(Print Name)

**ACCEPTED**

Date: \_\_\_\_\_

Sacramento City Unified School District

**OWNER** (Typed Name)

\_\_\_\_\_

**(Signature)**

\_\_\_\_\_

**(Print Name)**

# HMC Architects

## RELEASE AGREEMENT FOR USE OF ELECTRONIC INSTRUMENTS OF SERVICE PREPARED BY HMC ARCHITECTS.

Recipient:

---

---

---

---

Project:

---

---

### TERMS AND CONDITIONS

In connection with the project identified above (hereinafter "Project") for which HMC Architects has been retained to provide Architectural Services, certain instruments of professional service have been prepared by HMC in electronic format hereinafter referred to as "Electronic Documents" (including but not limited to electronic editable files in either 2D or 3D) which have been requested by the Recipient as named above.

In consideration of HMC's agreement to release Electronic Documents, the Recipient agrees to the following:

1. The Electronic Documents are and shall remain HMC's "Instruments of Service" prepared solely for use in connection with this project. HMC shall be deemed the author and owner of the intellectual property embodied in the data. HMC retains all common law, statutory law and other reserved rights, including the copyright, unless and to the extent such rights belong to HMC's Client for the project as part of the agreement between HMC and its Client.
2. The Electronic Documents are provided as a convenience to the Recipient for informational purposes only in connection with the Recipients performance of its responsibilities relating to the Project. The Electronic Documents do not replace or supplement the paper copies of the Drawings and specifications, which are, and remain, the Contract Documents for the Project.
3. The Electronic Documents are not, nor shall they be construed to be, a product. Under no circumstances shall delivery of the Electronic Documents be deemed a sale by HMC. There are no warranties of any kind in such Electronic Documents or in the media in which they are contained, either expressed or implied. In no event shall HMC be liable for any loss of profit or any consequential damages as a result of Recipients use or reuse of these Electronic Documents.
4. Any further conversion of the format or changes by the Recipient is solely the responsibility of the Recipient. The conversion of Electronic Documents from the format supplied by HMC to some other format may introduce errors or other inaccuracies.

## HMC Architects

5. The media in which any Electronic Documents are transmitted may deteriorate over time and under various conditions. HMC is not responsible for any such deterioration.
6. The Electronic Documents (1) are not construction documents and cannot be relied upon as identical to contract documents (2) are only a component of the instruments of service and provide design information current as of the date of their release (3) are provided for information purposes only and are not intended as an end-product, and (4) are not intended to be used as shop drawings. No representation is made by HMC as to the accuracy, completeness or degree of coordination of such files or portion thereof, or that the information contained in the Electronic Documents is free from errors or omissions, or free from damage or deletion in part or in whole.
7. The Recipient accepts all responsibility for any errors or inaccuracies and releases HMC from any liability or claims for recovery of damages or expenses arising as the result of Recipients reliance upon the Electronic Documents and any conflicts between the Electronic Documents and Contract Documents.
8. Recipient will not use, or allow others to use, the Electronic Documents, in whole or in part, for any purpose or project other than as stated herein without the express prior written permission of HMC.
9. Recipient and/or any agent of Recipient shall hereby agree to defend, indemnify and hold harmless HMC and its consultants, agents and employees of any of them (collectively HMC) from and against any claims, judgements, suits, damages, liability, losses and expenses, including but not limited to attorney's fees, arising out of or resulting from (1) Recipient's failure to comply with the requirements defined in this Agreement for the delivery of Electronic Documents (2) defects, errors and omissions in the Electronic Documents or the information contained therein, and (3) the unauthorized use, reuse or alteration of HMC's electronic data. The requesting party further agrees to compensate HMC for any time spent or expenses incurred by HMC in defense of any such claim or claims.

The signing of the Agreement must be by an officer of Recipient's company who expressly certifies to HMC that his/her/their signature(s) below is/are authorized by the Recipient to accept and commit to the terms and conditions included in this Agreement and Release on behalf of the Recipient.

Agreed to and Accepted by:

---

*Signature of Authorized Agent of Recipient*

---

*Date*

---

*Name and Title (please print)*

---

*Company*

---

*Legal Address*

(if address is a P.O. Box No., include actual building location address)

Bowling Green Elementary School New Furniture  
Sacramento City Unified School District

SUBSTITUTION  
REQUEST NO.:

Date: \_\_\_\_\_

1. SUBSTITUTION REQUEST

Attention: Affifa Kadhim

Vendor: Company .

Contact: Name .

HMC Architects

*Please submit only one product per request!*  
*Include with a specified product Submittal*

2. PROPOSED SUBSTITUTIONS: The undersigned requests consideration of the following substitution:

Proposed Item: \_\_\_\_\_

3. REASON FOR REQUEST:

4. REQUIREMENTS FOR SUBSTITUTIONS:

Attached data includes product description, specifications, drawings, photographs, performance and test data adequate for evaluation of request; applicable portions of data are clearly identified. Attached data also includes a description of changes to Contract Documents, which proposed substitution will require for its proper installation.

- The undersigned certifies that the following paragraphs, unless modified by attachments, are correct:
1. The proposed substitution does not affect dimensions shown on drawings and does not require design changes in the Contract Documents.

2. Maintenance and service parts will be readily available for the proposed substitution.

3. The proposed substitution will have no adverse effect of the work, the schedule or specified warranty requirements.

The undersigned further states that the function, appearance and quality of the proposed substitution are equivalent or superior to the specified item.

Signature - Vendor

Date

5. TRANSMITTAL TO VENDOR:

Distribution: Vendor, Owner, HMC

☐ ACCEPTED

☐ ACCEPTED AS NOTED

☐ REJECTED

HMC Architects

By: \_\_\_\_\_

Date: \_\_\_\_\_

Comments:

## Attachment G - Approved Substitutions List

Furniture Number	Substitution #	Item Description	Acc/Rej	Comments
D1	O-D1	HAT to Fellows Victory	Accepted	
D2	O-D2	HAT to Fellows Victory	Accepted	
D6	O-D3	HAT to Fellows Victory	Accepted	
DS1	CK-DS1	Office Desking System to Hon 10500 Series	Accepted As Noted	Provide all desk components equal to the specified product. Pull style and finishes to be selected by the Owner at the finish meeting.
DS1	TC-04	Office Desking System to Teknion Expansion	Accepted as Noted	See HAT revision in Addendum #1.
DS2	CK-DS2	Desking System to Hon 10500	Accepted As Noted	Provide all desk components equal to the specified product. Pull style and finishes to be selected by the Owner at the finish meeting.
DS2	TC-05	Desking System to Teknion Expansion	Accepted as Noted	See HAT revision in Addendum #1.
DS3	CK-DS3	Desking System to Hon 10500	Accepted As Noted	Provide all desk components equal to the specified product. Pull style and finishes to be selected by the Owner at the finish meeting.
DS3	TC-06	Desking System to Teknion Expansion	Accepted as Noted	See HAT revision in Addendum #1.
DS6	TC-09	Desking Panel to Teknion Leverage	Accepted	
DS7	TC-10	Desking Panel to Teknion Leverage	Accepted	
L1	O-L1	Modular Soft Seating to MooreCo Schoolworks Ottoman (Curve)	Accepted as Noted	Curve to coordinate with ST11 shelving.
L1	TC-18	Modular Soft Seating to MooreCo Schoolworks Ottoman (Curve)	Accepted as Noted	Curve to coordinate with ST11 shelving.
L2	O-L2	Step Lounge to MooreCo Elevate Steps 2-Tier Straight Seat	Accepted	
L3	O-L3	Step Lounge to MooreCo Elevate Corner Step Seat	Accepted	
L4	O-L4	Bench to MooreCo Schoolworks Ottoman (Straight)	Accepted as Noted	
LS1	O-LS1	Library Desk System to Woodtech Custom Circulation Desk	Accepted As Noted	Custom desk to have square corner per floor plan.
MF1	O-MF1	Play Kitchen to Jonti-Craft Chefs Kitchen	Accepted	
MF2	O-MF2	Big Book Center to Jonti-Craft Big Book Easel	Accepted	
R1	O-R1	Rug (Rainbow) to Carpets For Kids Colorful Row Seating Rug	Accepted As Noted	Final rug design/patter/color to be finalized with school site at finish selection meeting.
R2	O-R2	Rug (Shapes) to Carpets For Kids Simple Shapes Seating Rug	Accepted As Noted	
R3	O-R3	Rug (Round) to Carpets For Kids Tranquil Mountains Rug	Accepted As Noted	
S1	CK-S1	Task Chair to Hon Nucleus	Accepted	



S1	O-S1	Task Chair to AMQ Bodi Task Chair	Accepted	
S2	CK-S2	Task Chair to Hon Ignition	Accepted As Noted	Prove high back model to align with specified product.
S2	O-S2	Task Chair to 9 to 5 Tori task chair	Accepted	
S3	O-S3-OPT2	Student Chair to Smith Systems Numbers Stack Chair	Accepted as Noted	Chair heights per Addendum #1
S3 OPT1	TC-19	Student Chair to Smith Systems Numbers	Accepted	Chair heights per Addendum #1
S5	CK-S5	Guest Chair to JSI Arwyn Chair	Accepted	
S5	O-S5	Guest Chair to 9 to 5 Lily Guest Chair	Accepted	
S6	CK-S6	Rocker Seat to MooreCo Hierarchy Grow Stool	Accepted	
S6	O-S6	Rocker Seat to MooreCo Hierarchy Grow Stool	Accepted	
S6	TC-21	Rocker Seat to MooreCo Grow Stool	Accepted	
S7/S7.1	O-S7 & 7.1	Rounc Floor Pad & Cart to Isle Floor Pad & Cart	Accepted As Noted	Both S7 Floor Pad and S7.1 Floor Pad Cart are accepted.
S8	O-S8	Café Chair to SitOnIt Rio Multi-purpose Chair	Accepted	
ST2	O-ST2	PED to Steelcase TS Series Mobile Pedestal	Accepted	
ST2	TC-11	PED to Teknion Leverage KDCN	Accepted	
ST11	O-ST11	Mobile Shelving (Curved) to MooreCo Curved Single Sided Mobile Bookcases	Accepted As Noted	Curve to coordinate with L1 Lounge Seating.
ST12	O-ST12	4D LAT to Safco Lateral File	Accepted	
ST12	TC-12	4D LAT to Teknion Ledger Lateral Files	Accepted	
ST13	CK-ST13	Admin Storage (Tall Cabinet) to Hon 10500 Series	Accepted	
ST13	TC-13	Admin Storage (Tall Cabinet) to Teknion Expansion Storage	Accepted	
ST14	Ck-ST14	Admin Storage (Low Shelf) to Hon 105000 Series	Accepted	
ST14	TC-14	Admin Storage (Low Shelf) to Teknion Expansion Storage	Accepted	
ST15	TC-15	Admin Storage (Tall Shelf) to Teknion Expansion Storage	Accepted	
ST16	CK-ST16	Admin Storage (2D LAT) to Hon 10500 Series	Accepted	
ST16	TC-16	Admin Storage (2D LAT) to Teknion Expansion Storage	Accepted	
ST17	CK-ST17	Admin Storage (Countertop) to Hon 105000 Series	Accepted	
ST17	TC-17	Admin Storage (Countertop) to Teknion Expansion Storage	Accepted	

ST18	O-ST18	PE Storage to Safco Commercial Shelf Kit	Accepted	
ST19	O-ST19	PE Storage to Safco Commercial Shelf Kit	Accepted	
ST21	CK-ST21	Admin Storage (Overhead) to Hon 105000 Series	Accepted	
T1	CK-T1	Conference Table to Hon Preside	Accepted As Noted	T1 to be provided with "Angled Legs" to match design intent.
T1	O-T1-OPT2	Conference Table to ERG Aspen conference Table	Accepted	
T1	TC-23	Conference Table to Teknion Expansion Meeting Table	Accepted	
T2	TC-24	Flip-Top Table to Paragon A&D Crossfit Flip-Top	Accepted	
T7	TC-25	Treatment Table to School Nurse Supply Recovery Couch	Accepted	
T9	CK-T9	Café Table to Hon Birk Table	Accepted	
T9	O-T9	Café Table to Smith Systems Café Table	Accepted	
T9	TC-26	Café Table to Teknion Casual Table	Accepted	



# Sacramento City Unified School District

425 1<sup>st</sup> Ave., Sacramento, CA 95818

## Lease Amendment # 02

**Pacific Interim Housing @ Clayton B. Wire Elementary Project**

**DSA App. # 02-122964 / Facilities Lease Agreement# 0040-408**

**SCUSD Project #0040-408**

Effective **Thursday, May 1, 2025**, the Facilities Lease Agreement dated **Thursday, January 16, 2025**, between the Sacramento City Unified School District and **Flint Design Build, LLC dba FLINT** for the **Pacific Interim Housing @ Clayton B. Wire Elementary Project** is amended as follows:

The Facilities Lease Agreement is modified as follows:

- A. Section 4.4.2 Total Base Rent is amended as follows: "The TBR for the lease of the Project is Three Million Six Hundred Thirty-Five Thousand One Hundred Fifty-One Dollars and no cents **(\$3,635,151.00)** subject to the provisions of any Contingency Funds set forth in this Article 4."
- B. Section 4.4.2.4.1 The Total Base Rent includes: "Construction Contingency Fund in the amount of Seventy-Eight Thousand Eight Hundred Forty-Five Dollars and no cents **(\$ 78,845.00)**."
- C. Section 4.4.2.4.3 The Total Base Rent includes: "District Contingency in the amount of Seventy-Eight Thousand Eight Hundred Forty-Five Dollars and no cents **(\$ 78,845.00)**."
- D. Exhibit C – Lease Payment Schedule / TBR Calculator is amended as follows:

Pacific Interim Housing @ Clayton B. Wire - Portable Relocation		
EXHIBIT C LEASE PAYMENT SCHEDULE		
Item No	Monthly Payments	Amount
1	Lease Payment	\$ 796,693
2	Lease Payment	\$ 796,693
3	Lease Payment	\$ 796,693
4	Lease Payment	\$ 796,693
1	Post Lease Payment	\$ 17,128
2	Post Lease Payment	\$ 17,128
3	Post Lease Payment	\$ 17,128
4	Post Lease Payment	\$ 17,128
5	Post Lease Payment	\$ 17,128
6	Post Lease Payment	\$ 17,128
7	Post Lease Payment	\$ 17,128
8	Post Lease Payment	\$ 17,128
9	Post Lease Payment	\$ 17,128
10	Post Lease Payment	\$ 17,128
11	Post Lease Payment	\$ 17,128
12	Post Lease Payment	\$ 17,128
<b>Total Preconstruction, Lease Payments, &amp; Post Lease Payments</b>		<b>\$ 3,392,312</b>

Pacific Interim Housing @ Clayton B. Wire - Portable Relocation	
EXHIBIT C LEASE PAYMENT SCHEDULE	
<b>Total Preconstruction, Lease Payments, &amp; Post Lease Payments</b>	<b>\$ 3,392,312</b>
Contractor Contingency	\$ 78,845
District Contingency	\$ 78,845
General Requirements	\$ -
Allowances	\$ -
Bonds & Insurance	\$ 85,149
<b>Total Contingencies, General Requirements, Allowances, Bonds &amp; Ins.</b>	<b>\$ 242,839</b>
<b>Total Base Rent (TBR)</b>	<b>\$ 3,635,151</b>
<b>Preconstruction Amount</b>	<b>\$ 142,300</b>
<b>Total Contract Amount</b>	<b>\$ 3,777,451</b>

- E. Exhibit C – Qualifications & Assumptions and Exclusions and Work Not Included is amended as follows:

## Qualifications and Exclusions

### 1. Basis of TBR

This TBR is based on the plans, specifications, and documents listed below.

Pacific Interim Housing at Clayton B Wire

- A. Pacific\_CB Wire\_DWG\_V1\_Submitted 12.16.24
- B. Pacific\_CB Wire\_SPCS\_V1\_Submitted 12.16.24
- C. Lionakis Addenda 01
- D. FLINT Addendum 1, dated 02/14/2025
- E. FLINT Addendum 2, dated 02/21/2025
- F. FLINT Addendum 3, dated 02/27/2025
- G. FLINT Addendum 4, 03/07/2025
- H. FLINT Addendum 5, 03/11/2025
- I. Flint's Front-End Manual dated February 2025
- J. Exhibit 1.1- Preliminary Schedule
- K. Exhibit 1.2- Site Logistics Plan
- L. Exhibit 1.3- Owner Agreements
- M. Exhibit 1.4- Master Subcontract Agreement
- N. Exhibit 1.5- Sub Prequal Form (Sample)
- O. Exhibit 1.6- Project Labor Agreement
- P. Exhibit 1.7- Reports

### 2. Clarifications and Exclusions

- A. Testing and Inspections, Plan Check, Building Permit, Encroachment Permits, Utility Disconnection and Connection Fees, and Commissioning are provided by District.
- B. Geotechnical Report and Hazardous Material Survey costs are provided by District.

- C. Escalation beyond 90 days from bid date.
- D. Lime treatment of soil, not anticipated.
- E. This proposal excludes cost increases due to new or increased tariffs enacted after the TBR acceptance date. Contractor reserves the right to treat these impacts as a change order. Costs incurred due to unforeseen cost increases shall be split between District and Contractor contingencies. Adequate back-up shall be provided for such increases and approved by the District.
- F. Fire watch associated with existing buildings outside of FLINT's construction fencing.
- G. LEED Certification and Documentation (not required).
- H. QSD & QSP Reporting (not required).
- I. Overtime not included.
- J. Items identified in the bid spreadsheets as "Excluded" have not been included in the cost of work and shall either be provided by others, included in another increment of the project, or are not part of the scope of work for this project.

F. Exhibit C – List of plans and specs is amended as follows:

#### DSA 02-122964 - APPROVED DRAWINGS AND SPECS

## SHEET INDEX

### GENERAL

G-001	COVER SHEET
G-011	GENERAL NOTES
GA101	CAMPUS ACCESSIBILITY PLAN
GL111	OVERALL LIFE SAFETY & FIRE ACCESS PLAN
GA511	ACCESSIBILITY REQUIREMENTS
GA513	ACCESSIBILITY SIGNAGE STANDARDS AND DETAILS
GA514	PLUMBING ACCESSIBILITY DETAILS

### CIVIL

C0.1	CIVIL GENERAL NOTES AND ABBREVIATIONS
C0.2	TOPOGRAPHIC SURVEY
C1.1	DEMOLITION PLAN
C1.2	ENGINEERED FILL PLAN
C2.1	GRADING PLAN
C2.2	GRADING PLAN
C3.1	UTILITY PLAN
C4.1	PAVING AND STRIPING PLAN
C5.1	EROSION CONTROL PLAN
C6.1	DETAILS AND SECTIONS

### ARCHITECTURAL

AD101	DEMOLITION OVERALL SITE PLAN
AS101	OVERALL SITE PLAN
AS401	OVERALL PORTABLE FLOOR PLAN
AS402	SITE - SHADE STRUCTURE
AS501	DETAILS - SITE
AD411	LARGE SCALE VIEWS - RESTROOM DEMO
A-411	LARGE SCALE VIEWS - RESTROOM
A-412	LARGE SCALE VIEWS - RESTROOM ELEVATION
A-413	LARGE SCALE VIEWS - RESTROOM ELEVATION AND SECTIONS
A-511	DETAILS - EXTERIOR
A-531	PARTITION TYPES & SCHEDULE
A-532	DETAILS - PARTITION
A-533	DETAILS - WOOD FRAMING
A-534	DETAILS - WOOD FRAMING
A-545	DETAILS - TYP OPENING FLASHING
A-621	SCHEDULES / DIAGRAMS - DOORS
A-641	INTERIOR - DETAILS, FINISH LEGEND & SCHEDULE

## PLUMBING

P-001	PLUMBING SCHEDULES LEGEND & NOTES
P-002	PLUMBING SCHEDULE
P-401	PLUMBING SITE PLAN ENLARGED PLUMBING PLAN
P-402	ENLARGED PLUMBING FLOOR PLAN
P-501	PLUMBING - DETAILS

## MECHANICAL

M-001	MECHANICAL SCHEDULE, LEGEND & NOTES
M-401	MECHANICAL SITE PLAN ENLARGED MECHANICAL PLAN
M-402	ENLARGED MECHANICAL FLOOR PLAN
M-501	MECHANICAL - DETAILS
M-701	MECHANICAL - CONTROLS
M-801	ENERGY COMPLIANCE DOCUMENTATION
M-802	ENERGY COMPLIANCE DOCUMENTATION
M-803	ENERGY COMPLIANCE DOCUMENTATION

## ELECTRICAL

E0.0	SYMBOLS, ABBREVIATIONS, AND SHEET INDEX
E0.1	PROJECT NOTES AND SCHEDULE
E0.2	TITLE 24
E1.0	ELECTRICAL SITE PLAN
E2.0	POWER, SIGNAL, LIGHTING & DEMOLITION PLANS
E3.0	FIRE ALARM NOTES, SCHEDULES AND DETAILS
E3.1	FIRE ALARM RISER DIAGRAM AND CALCS
E3.2	FIRE ALARM PLAN
E4.1	POWER ONE-LINE DIAGRAM & LOW VOLTAGE RISERS
E5.0	DETAILS

## PC MODULAR RAMP #04-119501

1.1A	COVER SHEET
1.2A	ACCESSIBLE RAMP ELEVATIONS & DETAILS
1.3A	ACCESSIBLE RAMP DETAILS & NOTES
1.4A	DETAILS & NOTES
1.5A	ACCESSIBLE RAMP SWITCH BACK DETAILS
1.6A	STAIR - OPTIONAL

## PC SHADE STRUCTURE #04-123501

T-1.0	TITLE SHEET
T-2.0	UNIT SELECTION
T-3.0	T&I FORMS
T-7.1-1000	PRODUCT INFORMATION
T-7.2-2000	REACTIONS

## PC SHADE STRUCTURE #04-122188

LS1.0	GENERAL INFO
LS1.1	GENERAL INFO
LS1.2	DSA 103
LS1.3	DSA 103
LS2.0	20' WIDE RECTANGULAR GABLE FOUNDATION PLAN
LS2.1	20' WIDE RECTANGULAR GABLE FRAMING & CONNECTION DETAILS
LS2.2	20' WIDE RECTANGULAR GABLE MULTI RIB ROOFING PLAN
LS2.3	20' WIDE RECTANGULAR GABLE MEGA RIB ROOFING PLAN
LS2.4	20' WIDE RECTANGULAR GABLE STANDING SEAM ROOFING PLAN
LS5.0	OPTIONAL ELECTRICAL ACCESS

## PC PORTABLE #02-103351

A	TITLE AND TEST & INSPECTION SHEET
A1	GENERAL NOTES AND RAMP & LANDING LAYOUTS
A1.2	24'X40' EXTERIOR ELEVATIONS
A2.2	24'X40' FLOOR AND REFLECTED CEILING PLANS
A3	STANDARD DETAILS
A4	GENERAL SPECIFICATIONS
P1	STANDARD PLUMBING SPECIFICATIONS AND DETAILS
S0.1	GENERAL NOTES AND TYPICAL DETAILS
S0.2	TYPICAL DETAILS
S2.1W	WOOD PAD FOUNDATION PLANS

S2.2M	MULTI-WIDE FLOOR AND ROOF FRAMING PLANS
S3.1Ma	MULTI-WIDE SHEAR WALL ELEVATIONS (24', 36', & 48'X40')
S5.1W	WOOD PAD FOUNDATION DETAILS
S8.1	FRAMING DETAILS
S8.2	FRAMING DETAILS
TOTAL SHEETS: 93	

PROJECT MANUAL  
FOR  
SACRAMENTO CITY UNIFIED SCHOOL DISTRICT  
C.B. WIRE PORTABLE RELOCATION AND RESTROOM UPGRADES

TABLE OF CONTENTS

<u>DIVISION NO.</u>	<u>SECTION TITLE</u>	<u>PAGES INCLUSIVE</u>
<u>DIVISION 00</u> <b>By Owner</b>	<u>PROCUREMENT AND CONTRACTING REQUIREMENTS</u>	
	<u>SPECIFICATIONS</u>	
<u>DIVISION 01</u>	<u>GENERAL REQUIREMENTS</u>	
Section 01 31 14	Additional Requirements for DSA Reviewed Projects.....	1 – 4
Section 01 33 00	Submittal Procedures.....	1 – 8
	Delivery of Electronic Files Agreement Form.....	1 – 2
	Delivery of BIM Model Agreement Form .....	1 only
Section 01 35 16	Alteration Project Procedures.....	1 – 4
Section 01 57 13	Erosion Control.....	1 – 2
Section 01 60 00	Product Requirements .....	1 – 5
	Substitution Request Form.....	1 – 3
Section 01 70 00	Execution and Closeout Requirements .....	1 – 8
Section 01 73 29	Cutting and Patching .....	1 – 4
<u>DIVISION 02</u>	<u>EXISTING CONDITIONS</u>	
Section 02 40 00	Site Demolition.....	1 – 6
Section 02 41 00	Demolition.....	1 – 2
<u>DIVISION 03</u>	<u>CONCRETE</u>	
Section 03 11 00	Concrete Forming.....	1 – 6
Section 03 20 00	Concrete Reinforcing.....	1 – 7
Section 03 30 00	Cast-in-Place Concrete .....	1 – 25
<u>DIVISION 04</u>	<u>MASONRY</u>	
Section 04 21 13.13	Brick Veneer Masonry .....	1 – 6
<u>DIVISION 05</u>	<u>METALS</u>	
Section 05 50 15	Metal Ladders.....	1 – 3
<u>DIVISION 06</u>	<u>WOODS, PLASTICS, AND COMPOSITES</u>	
Section 06 10 00	Rough Carpentry .....	1 – 7
<u>DIVISION 07</u>	<u>THERMAL AND MOISTURE PROTECTION</u>	
Section 07 21 00	Thermal Insulation .....	1 – 3
Section 07 25 00	Weather Barriers.....	1 – 6
Section 07 60 00	Flashing and Sheet Metal .....	1 – 4
Section 07 72 33	Roof Hatches .....	1 – 3
Section 07 92 00	Joint Sealants.....	1 – 11

<u>DIVISION 08</u>
Section 08 11 00
Section 08 71 00

<u>DIVISION 09</u>
Section 09 24 00
Section 09 29 00
Section 09 30 00
Section 09 65 00
Section 09 67 23
Section 09 68 13
Section 09 77 10
Section 09 81 00
Section 09 91 00

<u>DIVISION 10</u>
Section 10 14 00
Section 10 21 13
Section 10 28 00

DIVISIONS 11 – 21

<u>DIVISION 22</u>
Section 22 00 00
Section 22 05 00
Section 22 05 23
Section 22 07 00
Section 22 11 00
Section 22 11 23
Section 22 12 00
Section 22 13 00
Section 22 16 00
Section 22 33 00
Section 22 42 00

<u>DIVISION 23</u>
Section 23 00 00
Section 23 05 00
Section 23 05 93
Section 23 07 00
Section 23 09 00
Section 23 31 00
Section 23 33 00
Section 23 34 00
Section 23 37 00
Section 23 81 28

<u>DIVISION 26</u>
Section 26 00 10
Section 26 00 90
Section 26 05 19
Section 26 05 26
Section 26 05 29
Section 26 05 31
Section 26 05 33
Section 26 05 43
Section 26 05 53
Section 26 27 26
Section 26 28 16
Section 26 28 19

<u>DIVISION 27</u>
Section 27 00 00
Section 27 10 00
Section 27 53 13

<u>OPENINGS</u>	
Metal Doors and Frames .....	1 – 7
Door Hardware .....	1 – 27

<u>FINISHES</u>	
Portland Cement Plastering .....	1 – 9
Gypsum Board .....	1 – 6
Tiling .....	1 – 7
Resilient Flooring.....	1 – 7
Resinous Flooring .....	1 – 9
Tile Carpeting .....	1 – 6
Sanitary Wall and Ceiling Finishes .....	1 – 3
Acoustic Insulation .....	1 – 2
Painting.....	1 – 13

<u>SPECIALTIES</u>	
Signage .....	1 – 7
Toilet Compartments and Cubicles .....	1 – 8
Toilet, Bath, and Washroom Accessories.....	1 – 5

NOT USED

<u>PLUMBING</u>	
Plumbing General Conditions.....	1 – 13
Common Work for Plumbing.....	1 – 14
Valves and Accessories for Plumbing .....	1 – 12
Plumbing Insulation.....	1 – 5
Facility Water Distribution .....	1 – 7
Domestic Water Pumps.....	1 – 4
Natural Gas Piping .....	1 – 7
Facility Sanitary Sewerage.....	1 – 5
Condensate Drain.....	1 – 5
Electric Domestic Water Heaters .....	1 – 5
Commercial Plumbing Fixtures.....	1 – 8

<u>HEATING, VENTILATING, AND AIR CONDITIONING</u>	
HVAC General Conditions.....	1 – 14
Common Work for HVAC.....	1 – 12
Testing, Adjusting, and Balancing for HVAC.....	1 – 11
HVAC Insulation.....	1 – 6
Building Automation System .....	1 – 14
HVAC Ductwork.....	1 – 11
Air Duct Accessories .....	1 – 9
Exhaust Fans.....	1 – 5
Air Outlets and Inlets.....	1 – 3
Ductless Split System AC Units .....	1 – 8

<u>ELECTRICAL</u>	
Basic Electrical Requirements .....	1 – 13
Electrical Demolition .....	1 – 2
Building Wire and Cable .....	1 – 10
Grounding and Bonding .....	1 – 5
Electrical Hangers and Supports.....	1 – 4
Conduit .....	1 – 9
Boxes .....	1 – 5
Underground Ducts and Structures .....	1 – 6
Electrical Identification.....	1 – 5
Wiring Devices.....	1 – 10
Overcurrent Protective Devices .....	1 – 6
Disconnect Switches.....	1 – 3

<u>COMMUNICATIONS</u>	
Communications Basic Requirements.....	1 – 7
Structured Cabling.....	1 – 11
Clock Systems .....	1 – 6



<u>DIVISION 28</u>	<u>ELECTRONIC SAFETY AND SECURITY</u>
Section 28 10 00	Access Control System ..... 1 – 7
Section 28 31 00	Intrusion Detection ..... 1 – 7
Section 28 46 00	Fire Detection and Alarm ..... 1 – 11
<u>DIVISIONS 29 – 30</u>	<u>NOT USED</u>
<u>DIVISION 31</u>	<u>EARTHWORK</u>
Section 31 00 00	Earthwork ..... 1 – 10
Section 31 23 33	Trenching and Backfilling ..... 1 – 6
<u>DIVISION 32</u>	<u>EXTERIOR IMPROVEMENTS</u>
Section 32 12 00	Asphalt Concrete Paving ..... 1 – 8
Section 32 16 00	Site Concrete ..... 1 – 11
Section 32 31 13	Chain Link Fences and Gates ..... 1 – 3
Section 32 31 19.16	Swinging Decorative Metal Gates ..... 1 – 5
<u>DIVISION 33</u>	<u>UTILITIES</u>
Section 33 00 00	Site Utilities ..... 1 – 11
Section 33 40 00	Site Drainage ..... 1 – 6
<u>DIVISIONS 34 – 49</u>	<u>NOT USED</u>

END OF TABLE OF CONTENTS

G. Exhibit F – General Conditions Costs is amended as follows:

**Construction Phase- General Conditions Monthly Costs**

General Conditions				
GENERAL CONDITIONS ITEM	QUANTITY	UNIT	UNIT COST	TOTAL COST
Project Manager	4	MO	\$16,650.00	\$66,600
Project Superintendent	4	MO	\$22,125.00	\$88,500
General Superintendent and QA/QC	4	MO	\$1,225.00	\$4,900
Safety Manager	4	MO	\$900.00	\$3,600
Scheduler	4	MO	\$850.00	\$3,400
Contracts/Accounting	4	MO	\$5,175.00	\$20,700
Contract Documents / Printing / Reprographics	4	MO	\$650.00	\$2,600
Copier / Printing Machine	4	MO	\$500.00	\$2,000
Fed Ex Charges	4	MO	\$400.00	\$1,600
Photographs	4	MO	\$750.00	\$3,000
Phones and Internet / Tech. / Software	4	MO	\$3,000.00	\$12,000
Projects Signs (per Site)	1	LS	\$1,000.00	\$1,000
Drinking Water	4	MO	\$50.00	\$200
Safety / First Aid	4	MO	\$325.00	\$1,300
Fire Extinguishers	4	MO	\$150.00	\$600
<b>TOTAL COST PER MONTH</b>	<b>4</b>	<b>MO</b>	<b>\$53,000</b>	<b>\$212,000</b>

\$53,000 - \$26,500.00 Pacific/CB Wire project monthly &  
\$26,500.00 McClatchy project monthly

H. Exhibit G – Construction Schedule updated this amendment:

Completion Schedule

	ACTIVITY ID	ACT RESP	ACTIVITY NAME	ORIG DUR	REM'G DUR	START	FINISH	Jan	Apr	May	Jun	Jul	Aug	Sep	Oct	Nov	Dec	2026	
1	SCUSD - Pacific Interim Housing - #03C - 03.28.25				129	119	12-Mar-25 A	18-Sep-25	18-Sep-25, SCUSD - Pacific Interim Housing - #03C - 03.28.25										
2	District Calendar				87	87	14-Apr-25	18-Aug-25	18-Aug-25, District Calendar										
3	DC-1020		Spring Break - 2025	5	5	14-Apr-25*	18-Apr-25	Spring Break - 2025											
4	DC-1000		Last Day of School - Summer of 2025	0	0		12-Jun-25*	Last Day of School - Summer of 2025											
5	DC-1010		First Day of School - Fall of 2025	0	0	18-Aug-25*		First Day of School - Fall of 2025											
6	Project Milestones				95	95	02-May-25	18-Sep-25	18-Sep-25, Project Milestones										
7	PM-1300		NTP for Inc 2 Construction	0	0	02-May-25		NTP for Inc 2 Construction											
8	PM-1270		Start of Construction	0	0	12-May-25		Start of Construction											
9	PM-1260		Project Completion	0	0		18-Sep-25*	Project Completion											
10	Projects Sites				62	62	12-May-25	11-Aug-25	11-Aug-25, Projects Sites										
11	Kimble Chavez ES				11	11	16-Jun-25	30-Jun-25	30-Jun-25, Kimble Chavez ES										
12	OFES-PM-1000		Mobilize	0	0	16-Jun-25		Mobilize											
13	OFES-PM-1010		Demobilize	0	0		30-Jun-25	Demobilize											
14	McClatchy HS				62	62	12-May-25	11-Aug-25	11-Aug-25, McClatchy HS										
15	KES-PM-1000		Start	0	0	12-May-25		Start											
16	KES-PM-1020		Substantial Completion	0	0		04-Aug-25	Substantial Completion											
17	KES-PM-1010		Owner Move In Begins	0	0	11-Aug-25		Owner Move In Begins											
18	CB Wire ES				49	49	02-Jun-25	11-Aug-25	11-Aug-25, CB Wire ES										
19	HES-PM-1000		Start	0	0	02-Jun-25		Start											
20	HES-PM-1020		Substantial Completion	0	0		08-Aug-25	Substantial Completion											
21	HES-PM-1030		Owner Move In Begins	0	0	11-Aug-25		Owner Move In Begins											
22	Preconstruction				96	86	12-Mar-25 A	31-Jul-25	31-Jul-25, Preconstruction										
23	Preconstruction Services & Project Administration				23	29	28-Mar-25 A	08-May-25	08-May-25, Preconstruction Services & Project Administration										
24	TBR #2 - Construction Scope				23	29	28-Mar-25 A	08-May-25	08-May-25, TBR #2 - Construction Scope										
25	PRE-P2-1120		Review TBR with District	6	6	28-Mar-25 A	07-Apr-25	Review TBR with District											
26	PRE-P2-1130		TBR #2 - Owner Processing	18	18	08-Apr-25	01-May-25	TBR #2 - Owner Processing											
27	PRE-P2-1150		Execute Subcontracts - TBR #2	19	19	14-Apr-25	08-May-25	Execute Subcontracts - TBR #2											
28	PRE-P2-1140		Board Approval - Phase 2 TBR	0	0		01-May-25	Board Approval - Phase 2 TBR											
29	Site Investigations & Modeling				20	20	14-Apr-25	09-May-25	09-May-25, Site Investigations & Modeling										
30	CON-HES-1290		CB Wire Site Investigations	5	5	14-Apr-25	18-Apr-25	CB Wire Site Investigations											
31	CON-KES-1030		McClatchy Site Investigations	5	5	14-Apr-25	18-Apr-25	McClatchy Site Investigations											
32	CON-KES-1070		Underground Modeling	20	20	14-Apr-25	09-May-25	Underground Modeling											
33	Submittals & Procurement				96	86	12-Mar-25 A	31-Jul-25	31-Jul-25, Submittals & Procurement										
34	DSA Pre-Check Shade Structure				73	73	24-Mar-25 A	14-Jul-25	14-Jul-25, DSA Pre-Check Shade Structure										
35	USA Shade Fabric Structure				73	73	24-Mar-25 A	14-Jul-25	14-Jul-25, USA Shade Fabric Structure										
36	SUB-1420		Procure Submittals	19	13	24-Mar-25 A	16-Apr-25	Procure Submittals											
37	SUB-1580		Review & Approve Submittals	5	5	17-Apr-25	23-Apr-25	Review & Approve Submittals											
38	SUB-1600		Material Procurement	55	55	24-Apr-25	14-Jul-25	Material Procurement											
39	ICON Metal Shade Structure				73	73	24-Mar-25 A	14-Jul-25	14-Jul-25, ICON Metal Shade Structure										
40	SUB-1890		Procure Submittals	19	13	24-Mar-25 A	16-Apr-25	Procure Submittals											
41	SUB-1900		Review & Approve Submittals	5	5	17-Apr-25	23-Apr-25	Review & Approve Submittals											
42	SUB-1910		Material Procurement	55	55	24-Apr-25	14-Jul-25	Material Procurement											
43	Building Concrete				30	30	09-May-25	23-Jun-25	23-Jun-25, Building Concrete										
44	Building Concrete				30	30	09-May-25	23-Jun-25	23-Jun-25, Building Concrete										
45	SUB-1620		Procure Submittals	10	10	09-May-25	22-May-25	Procure Submittals											
46	SUB-1630		Review & Approve Submittals	5	5	27-May-25	02-Jun-25	Review & Approve Submittals											
47	SUB-1650		Material Procurement	15	15	03-Jun-25	23-Jun-25	Material Procurement											
48	Masonry				56	56	09-May-25	30-Jul-25	30-Jul-25, Masonry										



SCUSD - Pacific Interim Housing - #03C - 03.28.25

Project ID: SCUSD-PIH-P  
Data Date: 28-Mar-25  
Run Date: 01-Apr-25  
Page 1 of 10

Completion Schedule

ACTIVITY ID		ACT RESP	ACTIVITY NAME	ORIG DUR	REM'G DUR	START	FINISH	2025												2026			
								Jan	Feb	Mar	Apr	May	Jun	Jul	Aug	Sep	Oct	Nov	Dec	Jan			
49	Brick Veneer Masonry			56	56	09-May-25	30-Jul-25					30-Jul-25, Brick Veneer Masonry											
50	SUB-2020		Procure Submittals	10	10	09-May-25	22-May-25																
51	SUB-2030		Review & Approve Submittals	10	10	27-May-25	09-Jun-25																
52	SUB-2040		Material Procurement	36	36	10-Jun-25	30-Jul-25																
53	Metals			51	51	09-May-25	23-Jul-25																
54	Metal Ladders			51	51	09-May-25	23-Jul-25																
55	SUB-1070		Procure Submittals	11	11	09-May-25	27-May-25																
56	SUB-1360		Review & Approve Submittals	15	15	28-May-25	17-Jun-25																
57	SUB-1590		Material Procurement	25	25	18-Jun-25	23-Jul-25																
58	Wood, Plastics & Composites			36	36	08-May-25	30-Jun-25																
59	Rough Carpentry			36	36	08-May-25	30-Jun-25																
60	SUB-2460		Procure Submittals	11	11	08-May-25	22-May-25																
61	SUB-2470		Review & Approve Submittals	15	15	27-May-25	16-Jun-25																
62	SUB-2480		Material Procurement	10	10	17-Jun-25	30-Jun-25																
63	Thermal & Moisture Protection			52	52	08-May-25	23-Jul-25																
64	Thermal Insulation			41	41	08-May-25	08-Jul-25																
65	SUB-1640		Procure Submittals	16	16	08-May-25	02-Jun-25																
66	SUB-2090		Review & Approve Submittals	15	15	03-Jun-25	23-Jun-25																
67	SUB-2260		Material Procurement	10	10	24-Jun-25	08-Jul-25																
68	Weather Barriers			43	43	09-May-25	11-Jul-25																
69	SUB-2280		Procure Submittals	13	13	09-May-25	29-May-25																
70	SUB-2290		Review & Approve Submittals	10	10	30-May-25	12-Jun-25																
71	SUB-2370		Material Procurement	20	20	13-Jun-25	11-Jul-25																
72	Sheet Metal Flashing & Trim			40	40	09-May-25	08-Jul-25																
73	SUB-1660		Procure Submittals	15	15	09-May-25	02-Jun-25																
74	SUB-2100		Review & Approve Submittals	10	10	03-Jun-25	16-Jun-25																
75	SUB-2270		Material Procurement	15	15	17-Jun-25	08-Jul-25																
76	Roof Hatches			51	51	09-May-25	23-Jul-25																
77	SUB-2380		Procure Submittals	11	11	09-May-25	27-May-25																
78	SUB-2390		Review & Approve Submittals	10	10	28-May-25	10-Jun-25																
79	SUB-2400		Material Procurement	30	30	11-Jun-25	23-Jul-25																
80	Joint Sealants			40	40	09-May-25	08-Jul-25																
81	SUB-2490		Procure Submittals	15	15	09-May-25	02-Jun-25																
82	SUB-2500		Review & Approve Submittals	15	15	03-Jun-25	23-Jun-25																
83	SUB-2510		Material Procurement	10	10	24-Jun-25	08-Jul-25																
84	Openings			59	59	21-Apr-25	15-Jul-25																
85	Metal Doors & Frames			50	50	21-Apr-25	01-Jul-25																
86	SUB-1190		Procure Submittals	10	10	21-Apr-25	02-May-25																
87	SUB-1480		Review & Approve Submittals	10	10	05-May-25	16-May-25																
88	SUB-1710		Material Procurement	30	30	19-May-25	01-Jul-25																
89	Door Hardware			45	45	09-May-25	15-Jul-25																
90	SUB-2060		Procure Submittals	10	10	09-May-25	22-May-25																
91	SUB-2070		Review & Approve Submittals	10	10	27-May-25	09-Jun-25																
92	SUB-2080		Material Procurement	25	25	10-Jun-25	15-Jul-25																
93	Finishes			55	55	09-May-25	29-Jul-25																
94	Portland Cement Plastering			50	50	09-May-25	22-Jul-25																
95	SUB-1760		Procure Submittals	15	15	09-May-25	02-Jun-25																
96	SUB-2130		Review & Approve Submittals	15	15	03-Jun-25	23-Jun-25																
97	SUB-2330		Material Procurement	20	20	24-Jun-25	22-Jul-25																
98	Gypsum Board			40	40	09-May-25	08-Jul-25																
99	SUB-2520		Procure Submittals	20	20	09-May-25	09-Jun-25																
100	SUB-2530		Review & Approve Submittals	15	15	10-Jun-25	30-Jun-25																



## Completion Schedule

#	ACTIVITY ID	ACT RESP	ACTIVITY NAME	ORIG DUR	REM/G DUR	START	FINISH	2025												2026
								Jan	Feb	Mar	Apr	May	Jun	Jul	Aug	Sep	Oct	Nov	Dec	Jan
101	SUB-2540		Material Procurement	5	5	01-Jul-25	08-Jul-25													
102	<b>Tiling</b>			50	50	16-May-25	29-Jul-25													
103	SUB-1730		Procure Submittals	15	15	16-May-25	09-Jun-25													
104	SUB-1970		Review & Approve Submittals	10	10	10-Jun-25	23-Jun-25													
105	SUB-2300		Material Procurement	25	25	24-Jun-25	29-Jul-25													
106	<b>Resilient Flooring</b>			55	55	09-May-25	29-Jul-25													
107	SUB-1740		Procure Submittals	10	10	09-May-25	22-May-25													
108	SUB-1980		Review & Approve Submittals	15	15	27-May-25	16-Jun-25													
109	SUB-2310		Material Procurement	30	30	17-Jun-25	29-Jul-25													
110	<b>Resinous Flooring</b>			50	50	09-May-25	22-Jul-25													
111	SUB-2410		Procure Submittals	10	10	09-May-25	22-May-25													
112	SUB-2420		Review & Approve Submittals	10	10	27-May-25	09-Jun-25													
113	SUB-2640		Material Procurement	30	30	10-Jun-25	22-Jul-25													
114	<b>Tile Carpeting</b>			55	55	09-May-25	29-Jul-25													
115	SUB-1750		Procure Submittals	15	15	09-May-25	02-Jun-25													
116	SUB-1990		Review & Approve Submittals	10	10	03-Jun-25	16-Jun-25													
117	SUB-2320		Material Procurement	30	30	17-Jun-25	29-Jul-25													
118	<b>Sanitary Wall &amp; Ceiling Finishes</b>			40	40	09-May-25	08-Jul-25													
119	SUB-2550		Procure Submittals	15	15	09-May-25	02-Jun-25													
120	SUB-2560		Review & Approve Submittals	15	15	03-Jun-25	23-Jun-25													
121	SUB-2570		Material Procurement	10	10	24-Jun-25	08-Jul-25													
122	<b>Acoustical Insulation</b>			40	40	09-May-25	08-Jul-25													
123	SUB-2650		Procure Submittals	25	25	09-May-25	16-Jun-25													
124	SUB-2660		Review & Approve Submittals	10	10	17-Jun-25	30-Jun-25													
125	SUB-2880		Material Procurement	5	5	01-Jul-25	08-Jul-25													
126	<b>Painting</b>			48	48	09-May-25	18-Jul-25													
127	SUB-1770		Procure Submittals	23	23	09-May-25	12-Jun-25													
128	SUB-2000		Review & Approve Submittals	15	15	13-Jun-25	03-Jul-25													
129	SUB-2340		Material Procurement	10	10	07-Jul-25	18-Jul-25													
130	<b>Specialties</b>			57	57	09-May-25	31-Jul-25													
131	<b>Signage</b>			57	57	09-May-25	31-Jul-25													
132	SUB-1210		Procure Submittals	12	12	09-May-25	28-May-25													
133	SUB-1790		Review & Approve Submittals	10	10	29-May-25	11-Jun-25													
134	SUB-2140		Material Procurement	35	35	12-Jun-25	31-Jul-25													
135	<b>Toilet Compartments and Cubicles</b>			55	55	09-May-25	29-Jul-25													
136	SUB-1200		Procure Submittals	15	15	09-May-25	02-Jun-25													
137	SUB-1490		Review & Approve Submittals	15	15	03-Jun-25	23-Jun-25													
138	SUB-1780		Material Procurement	25	25	24-Jun-25	29-Jul-25													
139	<b>Toilet, Bath, and Washroom Accessories</b>			45	45	09-May-25	15-Jul-25													
140	SUB-1800		Procure Submittals	15	15	09-May-25	02-Jun-25													
141	SUB-2010		Review & Approve Submittals	15	15	03-Jun-25	23-Jun-25													
142	SUB-2350		Material Procurement	15	15	24-Jun-25	15-Jul-25													
143	<b>Plumbing</b>			75	74	12-Mar-25 A	15-Jul-25													
144	<b>Plumbing General Conditions</b>			30	30	09-May-25	23-Jun-25													
145	SUB-1680		Procure Submittals	15	15	09-May-25	02-Jun-25													
146	SUB-1830		Review & Approve Submittals	10	10	03-Jun-25	16-Jun-25													
147	SUB-1840		Material Procurement	5	5	17-Jun-25	23-Jun-25													
148	<b>Common Work for Plumbing</b>			30	30	09-May-25	23-Jun-25													
149	SUB-1690		Procure Submittals	15	15	09-May-25	02-Jun-25													
150	SUB-1870		Review & Approve Submittals	10	10	03-Jun-25	16-Jun-25													
151	SUB-1880		Material Procurement	5	5	17-Jun-25	23-Jun-25													
152	<b>Valves and Accessories for Plumbing</b>			39	39	09-May-25	07-Jul-25													

## Completion Schedule

#	ACTIVITY ID	ACT RESP	ACTIVITY NAME	ORIG DUR	REM/G DUR	START	FINISH	2025												2026
								Jan	Feb	Mar	Apr	May	Jun	Jul	Aug	Sep	Oct	Nov	Dec	Jan
153	SUB-1670		Procure Submittals	19	19	09-May-25	06-Jun-25													
154	SUB-1720		Review & Approve Submittals	15	15	09-Jun-25	27-Jun-25													
155	SUB-1820		Material Procurement	5	5	30-Jun-25	07-Jul-25													
156	<b>Plumbing Insulation</b>			30	30	09-May-25	23-Jun-25													
157	SUB-1700		Procure Submittals	15	15	09-May-25	02-Jun-25													
158	SUB-1850		Review & Approve Submittals	10	10	03-Jun-25	16-Jun-25													
159	SUB-1860		Material Procurement	5	5	17-Jun-25	23-Jun-25													
160	<b>Facility Water Distribution</b>			16	16	28-Apr-25	19-May-25													
161	SUB-1810		Procure Submittals	5	5	28-Apr-25	02-May-25													
162	SUB-2190		Review & Approve Submittals	6	6	05-May-25	12-May-25													
163	SUB-2200		Material Procurement	5	5	13-May-25	19-May-25													
164	<b>Domestic Water Pumps</b>			30	30	09-May-25	23-Jun-25													
165	SUB-2110		Procure Submittals	10	10	09-May-25	22-May-25													
166	SUB-2240		Review & Approve Submittals	10	10	27-May-25	09-Jun-25													
167	SUB-2250		Material Procurement	10	10	10-Jun-25	23-Jun-25													
168	<b>Natural Gas Piping</b>			16	16	28-Apr-25	19-May-25													
169	SUB-2120		Procure Submittals	5	5	28-Apr-25	02-May-25													
170	SUB-2360		Review & Approve Submittals	6	6	05-May-25	12-May-25													
171	SUB-2580		Material Procurement	5	5	13-May-25	19-May-25													
172	<b>Facility Sanitary Sewerage</b>			29	29	09-May-25	20-Jun-25													
173	SUB-2150		Procure Submittals	10	10	09-May-25	22-May-25													
174	SUB-2590		Review & Approve Submittals	9	9	27-May-25	06-Jun-25													
175	SUB-2600		Material Procurement	10	10	09-Jun-25	20-Jun-25													
176	<b>Condensate Drain</b>			30	30	09-May-25	23-Jun-25													
177	SUB-2160		Procure Submittals	15	15	09-May-25	02-Jun-25													
178	SUB-2610		Review & Approve Submittals	10	10	03-Jun-25	16-Jun-25													
179	SUB-2620		Material Procurement	5	5	17-Jun-25	23-Jun-25													
180	<b>Electrical Domestic Water Heaters</b>			40	40	09-May-25	08-Jul-25													
181	SUB-2170		Procure Submittals	15	15	09-May-25	02-Jun-25													
182	SUB-2630		Review & Approve Submittals	10	10	03-Jun-25	16-Jun-25													
183	SUB-2890		Material Procurement	15	15	17-Jun-25	08-Jul-25													
184	<b>Commercial Plumbing Fixtures</b>			45	45	09-May-25	15-Jul-25													
185	SUB-2180		Procure Submittals	15	15	09-May-25	02-Jun-25													
186	SUB-2900		Review & Approve Submittals	10	10	03-Jun-25	16-Jun-25													
187	SUB-2910		Material Procurement	20	20	17-Jun-25	15-Jul-25													
188	<b>Sewer Lift Station</b>			41	40	12-Mar-25 A	27-May-25													
189	SUB-3250		Review & Approve Submittals	10	10	12-Mar-25 A	11-Apr-25													
190	SUB-3260		Material Procurement	30	30	14-Apr-25	27-May-25													
191	<b>HVAC</b>			55	55	09-May-25	29-Jul-25													
192	<b>HVAC General Conditions</b>			33	33	09-May-25	26-Jun-25													
193	SUB-1380		Procure Submittals	10	10	09-May-25	22-May-25													
194	SUB-1390		Review & Approve Submittals	5	5	27-May-25	02-Jun-25													
195	SUB-1400		Material Procurement	15	15	06-Jun-25	26-Jun-25													
196	<b>Common Work for HVAC</b>			45	45	09-May-25	15-Jul-25													
197	SUB-1430		Procure Submittals	15	15	09-May-25	02-Jun-25													
198	SUB-1440		Review & Approve Submittals	15	15	03-Jun-25	23-Jun-25													
199	SUB-1450		Material Procurement	15	15	24-Jun-25	15-Jul-25													
200	<b>Testing, Adjusting, &amp; Balancing for HVAC</b>			50	50	09-May-25	22-Jul-25													
201	SUB-1460		Procure Submittals	20	20	09-May-25	09-Jun-25													
202	SUB-1470		Review & Approve Submittals	15	15	10-Jun-25	30-Jun-25													
203	SUB-1510		Material Procurement	15	15	01-Jul-25	22-Jul-25													
204	<b>HVAC Insulation</b>			35	35	09-May-25	30-Jun-25													

Completion Schedule

#	ACTIVITY ID	ACT RESP	ACTIVITY NAME	ORIG DUR	REM'G DUR	START	FINISH	2025												2026
								Jan	Feb	Mar	Apr	May	Jun	Jul	Aug	Sep	Oct	Nov	Dec	
205	SUB-1610		Procure Submittals	20	20	09-May-25	09-Jun-25													
206	SUB-2980		Review & Approve Submittals	10	10	10-Jun-25	23-Jun-25													
207	SUB-3050		Material Procurement	5	5	24-Jun-25	30-Jun-25													
208	Building Automation System			50	50	09-May-25	22-Jul-25													
209	SUB-2920		Procure Submittals	20	20	09-May-25	09-Jun-25													
210	SUB-2990		Review & Approve Submittals	10	10	10-Jun-25	23-Jun-25													
211	SUB-3060		Material Procurement	20	20	24-Jun-25	22-Jul-25													
212	HVAC Ductwork			40	40	09-May-25	08-Jul-25													
213	SUB-2930		Procure Submittals	20	20	09-May-25	09-Jun-25													
214	SUB-3000		Review & Approve Submittals	10	10	10-Jun-25	23-Jun-25													
215	SUB-3070		Material Procurement	10	10	24-Jun-25	08-Jul-25													
216	Air Duct Accessories			35	35	09-May-25	30-Jun-25													
217	SUB-2940		Procure Submittals	15	15	09-May-25	02-Jun-25													
218	SUB-3010		Review & Approve Submittals	10	10	03-Jun-25	16-Jun-25													
219	SUB-3080		Material Procurement	10	10	17-Jun-25	30-Jun-25													
220	Exhaust Fans			45	45	09-May-25	15-Jul-25													
221	SUB-2950		Procure Submittals	15	15	09-May-25	02-Jun-25													
222	SUB-3020		Review & Approve Submittals	10	10	03-Jun-25	16-Jun-25													
223	SUB-3090		Material Procurement	20	20	17-Jun-25	15-Jul-25													
224	Air Outlets and Inlets			40	40	09-May-25	08-Jul-25													
225	SUB-2960		Procure Submittals	15	15	09-May-25	02-Jun-25													
226	SUB-3030		Review & Approve Submittals	10	10	03-Jun-25	16-Jun-25													
227	SUB-3100		Material Procurement	15	15	17-Jun-25	08-Jul-25													
228	Ductless Split System AC Units			55	55	09-May-25	29-Jul-25													
229	SUB-2970		Procure Submittals	15	15	09-May-25	02-Jun-25													
230	SUB-3040		Review & Approve Submittals	10	10	03-Jun-25	16-Jun-25													
231	SUB-3110		Material Procurement	30	30	17-Jun-25	29-Jul-25													
232	Electrical			79	69	12-Mar-25 A	08-Jul-25													
233	Basic Electrical Requirements			15	15	29-Apr-25	19-May-25													
234	SUB-1920		Procure Submittals	5	5	29-Apr-25	05-May-25													
235	SUB-2210		Review & Approve Submittals	5	5	06-May-25	12-May-25													
236	SUB-2450		Material Procurement	5	5	13-May-25	19-May-25													
237	Electrical Demolition			25	25	30-Apr-25	05-Jun-25													
238	SUB-1220		Procure Submittals	10	10	30-Apr-25	13-May-25													
239	SUB-1500		Review & Approve Submittals	10	10	14-May-25	29-May-25													
240	SUB-2050		Material Procurement	5	5	30-May-25	05-Jun-25													
241	Building Wire and Cable			40	40	09-May-25	08-Jul-25													
242	SUB-1940		Procure Submittals	10	10	09-May-25	22-May-25													
243	SUB-2230		Review & Approve Submittals	15	15	27-May-25	16-Jun-25													
244	SUB-2440		Material Procurement	15	15	17-Jun-25	08-Jul-25													
245	Grounding & Bonding for Electrical Systems			40	40	09-May-25	08-Jul-25													
246	SUB-2670		Procure Submittals	15	15	09-May-25	02-Jun-25													
247	SUB-2680		Review & Approve Submittals	15	15	03-Jun-25	23-Jun-25													
248	SUB-2690		Material Procurement	10	10	24-Jun-25	08-Jul-25													
249	Electrical Hangers & Supports			35	35	09-May-25	30-Jun-25													
250	SUB-2700		Procure Submittals	15	15	09-May-25	02-Jun-25													
251	SUB-2710		Review & Approve Submittals	15	15	03-Jun-25	23-Jun-25													
252	SUB-2720		Material Procurement	5	5	24-Jun-25	30-Jun-25													
253	Conduit			15	15	28-Apr-25	16-May-25													
254	SUB-1930		Procure Submittals	5	5	28-Apr-25	02-May-25													
255	SUB-2220		Review & Approve Submittals	5	5	05-May-25	09-May-25													
256	SUB-2430		Material Procurement	5	5	12-May-25	16-May-25													





Completion Schedule

ACTIVITY ID	ACT RESP	ACTIVITY NAME	ORIG DUR	REM/G DUR	START	FINISH	2025												2026
							Jan	Feb	Mar	Apr	May	Jun	Jul	Aug	Sep	Oct	Nov	Dec	Jan
257		Boxes	40	40	09-May-25	08-Jul-25								08-Jul-25, Boxes					
258		SUB-2730	20	20	09-May-25	09-Jun-25								Procure Submittals					
259		SUB-2740	10	10	10-Jun-25	23-Jun-25								Review & Approve Submittals					
260		SUB-2750	10	10	24-Jun-25	08-Jul-25								Material Procurement					
261		Underground Ducts & Structures	16	16	28-Apr-25	19-May-25								19-May-25, Underground Ducts & Structures					
262		SUB-2760	5	5	28-Apr-25	02-May-25								Procure Submittals					
263		SUB-2770	6	6	05-May-25	12-May-25								Review & Approve Submittals					
264		SUB-2780	5	5	13-May-25	19-May-25								Material Procurement					
265		Electrical Identification	40	40	09-May-25	08-Jul-25								08-Jul-25, Electrical Identification					
266		SUB-1000	10	10	09-May-25	22-May-25								Procure Submittals					
267		SUB-1300	15	15	27-May-25	16-Jun-25								Review & Approve Submittals					
268		SUB-1520	15	15	17-Jun-25	08-Jul-25								Material Procurement					
269		Wiring Devices	40	40	09-May-25	08-Jul-25								08-Jul-25, Wiring Devices					
270		SUB-2790	10	10	09-May-25	22-May-25								Procure Submittals					
271		SUB-2800	10	10	27-May-25	09-Jun-25								Review & Approve Submittals					
272		SUB-2810	20	20	10-Jun-25	08-Jul-25								Material Procurement					
273		Overcurrent Protection Devices	38	38	13-May-25	08-Jul-25								08-Jul-25, Overcurrent Protection Devices					
274		SUB-2820	10	10	13-May-25	28-May-25								Procure Submittals					
275		SUB-2830	8	8	29-May-25	09-Jun-25								Review & Approve Submittals					
276		SUB-2840	20	20	10-Jun-25	08-Jul-25								Material Procurement					
277		Electrical Transformer	45	35	12-Mar-25 A	16-May-25								16-May-25, Electrical Transformer					
278		SUB-3280	10	5	12-Mar-25 A	04-Apr-25								Review & Approve Submittals					
279		SUB-3290	30	30	07-Apr-25	16-May-25								Material Procurement					
280		Communications	48	48	09-May-25	18-Jul-25								18-Jul-25, Communications					
281		Communications Basic Requirements	48	48	09-May-25	18-Jul-25								18-Jul-25, Communications Basic Requirements					
282		SUB-1010	13	13	09-May-25	29-May-25								Procure Submittals					
283		SUB-1310	15	15	30-May-25	19-Jun-25								Review & Approve Submittals					
284		SUB-1530	20	20	20-Jun-25	18-Jul-25								Material Procurement					
285		Structured Cabling	48	48	09-May-25	18-Jul-25								18-Jul-25, Structured Cabling					
286		SUB-1030	13	13	09-May-25	29-May-25								Procure Submittals					
287		SUB-1320	15	15	30-May-25	19-Jun-25								Review & Approve Submittals					
288		SUB-1540	20	20	20-Jun-25	18-Jul-25								Material Procurement					
289		Clock Systems	45	45	09-May-25	15-Jul-25								15-Jul-25, Clock Systems					
290		SUB-3120	20	20	09-May-25	09-Jun-25								Procure Submittals					
291		SUB-3130	10	10	10-Jun-25	23-Jun-25								Review & Approve Submittals					
292		SUB-3140	15	15	24-Jun-25	15-Jul-25								Material Procurement					
293		Electronic Safety & Security	48	48	09-May-25	18-Jul-25								18-Jul-25, Electronic Safety & Security					
294		Access Control System	35	35	09-May-25	30-Jun-25								30-Jun-25, Access Control System					
295		SUB-1090	10	10	09-May-25	22-May-25								Procure Submittals					
296		SUB-1100	10	10	27-May-25	09-Jun-25								Review & Approve Submittals					
297		SUB-1110	15	15	10-Jun-25	30-Jun-25								Material Procurement					
298		Intrusion Detection	45	45	09-May-25	15-Jul-25								15-Jul-25, Intrusion Detection					
299		SUB-1040	10	10	09-May-25	22-May-25								Procure Submittals					
300		SUB-1330	15	15	27-May-25	16-Jun-25								Review & Approve Submittals					
301		SUB-1550	20	20	17-Jun-25	15-Jul-25								Material Procurement					
302		Fire Alarm System	48	48	09-May-25	18-Jul-25								18-Jul-25, Fire Alarm System					
303		SUB-1050	16	16	09-May-25	03-Jun-25								Procure Submittals					
304		SUB-1340	12	12	04-Jun-25	19-Jun-25								Review & Approve Submittals					
305		SUB-1560	20	20	20-Jun-25	18-Jul-25								Material Procurement					
306		Earthwork	20	20	05-May-25	03-Jun-25								03-Jun-25, Earthwork					
307		Earthwork	16	16	09-May-25	03-Jun-25								03-Jun-25, Earthwork					
308		SUB-1570	6	6	09-May-25	16-May-25								Procure Submittals					



## Completion Schedule

#	ACTIVITY ID	ACT RESP	ACTIVITY NAME	ORIG DUR	REM'G DUR	START	FINISH	Mar	Apr	May	Jun	Jul	Aug	Sep	Oct	Nov	Dec	2026	Jan
309	SUB-1950		Review & Approve Submittals	5	5	19-May-25	27-May-25			<div><div></div></div> Review & Approve Submittals									
310	SUB-1960		Material Procurement	5	5	28-May-25	03-Jun-25			<div><div></div></div> Material Procurement									
311	Trenching & Backfilling			11	11	05-May-25	19-May-25			<div><div></div></div> 19-May-25, Trenching & Backfilling									
312	SUB-2850		Procure Submittals	1	1	05-May-25	05-May-25			<div><div></div></div> Procure Submittals									
313	SUB-2860		Review & Approve Submittals	5	5	06-May-25	12-May-25			<div><div></div></div> Review & Approve Submittals									
314	SUB-2870		Material Procurement	5	5	13-May-25	19-May-25			<div><div></div></div> Material Procurement									
315	Exterior Improvements			64	64	21-Apr-25	22-Jul-25			<div><div></div></div> 22-Jul-25, Exterior Improvements									
316	Asphalt Concrete Paving			25	25	09-May-25	16-Jun-25			<div><div></div></div> 16-Jun-25, Asphalt Concrete Paving									
317	SUB-1060		Procure Submittals	15	15	09-May-25	02-Jun-25			<div><div></div></div> Procure Submittals									
318	SUB-1230		Review & Approve Submittals	5	5	03-Jun-25	09-Jun-25			<div><div></div></div> Review & Approve Submittals									
319	SUB-1350		Material Procurement	5	5	10-Jun-25	16-Jun-25			<div><div></div></div> Material Procurement									
320	Site Concrete			40	40	09-May-25	08-Jul-25			<div><div></div></div> 08-Jul-25, Site Concrete									
321	SUB-1080		Procure Submittals	20	20	09-May-25	09-Jun-25			<div><div></div></div> Procure Submittals									
322	SUB-1240		Review & Approve Submittals	15	15	10-Jun-25	30-Jun-25			<div><div></div></div> Review & Approve Submittals									
323	SUB-1370		Material Procurement	5	5	01-Jul-25	08-Jul-25			<div><div></div></div> Material Procurement									
324	Chain Link Fences and Gates			40	40	09-May-25	08-Jul-25			<div><div></div></div> 08-Jul-25, Chain Link Fences and Gates									
325	SUB-3150		Procure Submittals	20	20	09-May-25	09-Jun-25			<div><div></div></div> Procure Submittals									
326	SUB-3170		Review & Approve Submittals	10	10	10-Jun-25	23-Jun-25			<div><div></div></div> Review & Approve Submittals									
327	SUB-3180		Material Procurement	10	10	24-Jun-25	08-Jul-25			<div><div></div></div> Material Procurement									
328	Swinging Decorative Metal Gates			64	64	21-Apr-25	22-Jul-25			<div><div></div></div> 22-Jul-25, Swinging Decorative Metal Gates									
329	SUB-3160		Procure Submittals	14	14	21-Apr-25	08-May-25			<div><div></div></div> Procure Submittals									
330	SUB-3190		Review & Approve Submittals	10	10	09-May-25	22-May-25			<div><div></div></div> Review & Approve Submittals									
331	SUB-3200		Material Procurement	40	40	27-May-25	22-Jul-25			<div><div></div></div> Material Procurement									
332	Utilities			11	11	05-May-25	19-May-25			<div><div></div></div> 19-May-25, Utilities									
333	Site Utilities			11	11	05-May-25	19-May-25			<div><div></div></div> 19-May-25, Site Utilities									
334	SUB-1120		Procure Submittals	1	1	05-May-25	05-May-25			<div><div></div></div> Procure Submittals									
335	SUB-1260		Review & Approve Submittals	5	5	06-May-25	12-May-25			<div><div></div></div> Review & Approve Submittals									
336	SUB-1410		Material Procurement	5	5	13-May-25	19-May-25			<div><div></div></div> Material Procurement									
337	Site Drainage			8	8	07-May-25	16-May-25			<div><div></div></div> 16-May-25, Site Drainage									
338	SUB-3210		Procure Submittals	1	1	07-May-25	07-May-25			<div><div></div></div> Procure Submittals									
339	SUB-3220		Review & Approve Submittals	5	5	08-May-25	14-May-25			<div><div></div></div> Review & Approve Submittals									
340	SUB-3230		Material Procurement	2	2	15-May-25	16-May-25			<div><div></div></div> Material Procurement									
341	Construction			67	67	12-May-25	15-Aug-25			<div><div></div></div> 15-Aug-25, Construction									
342	Kimble Chavez ES			12	12	13-Jun-25	30-Jun-25			<div><div></div></div> 30-Jun-25, Kimble Chavez ES									
343	KC-PORT-1000	FLINT	Mobilize to Site	1	1	13-Jun-25	13-Jun-25			<div><div></div></div> Mobilize to Site									
344	KC-PORT-1010		District Moves Out of Portables	2	2	13-Jun-25	16-Jun-25			<div><div></div></div> District Moves Out of Portables									
345	KC-PORT-1060		Test HVAC, FA and Misc Elec	1	1	16-Jun-25	16-Jun-25			<div><div></div></div> Test HVAC, FA and Misc Elec									
346	KC-PORT-1030		Prep for Portable Split	6	6	17-Jun-25	23-Jun-25			<div><div></div></div> Prep for Portable Split									
347	KC-PORT-1020		De-Energize Portables	1	1	17-Jun-25	17-Jun-25			<div><div></div></div> De-Energize Portables									
348	KC-PORT-1070		Safe-off Water, Sewer, Gas	2	2	17-Jun-25	18-Jun-25			<div><div></div></div> Safe-off Water, Sewer, Gas									
349	KC-PORT-1080		Pullback Overhead Elec	5	5	17-Jun-25	23-Jun-25			<div><div></div></div> Pullback Overhead Elec									
350	KC-PORT-1040		Split Portables	5	5	24-Jun-25	28-Jun-25			<div><div></div></div> Split Portables									
351	KC-PORT-1050	FLINT	Relocate Portable Buildings	3	3	26-Jun-25	30-Jun-25			<div><div></div></div> Relocate Portable Buildings									
352	McClatchy HS & CB Wire ES			67	67	12-May-25	15-Aug-25			<div><div></div></div> 15-Aug-25, McClatchy HS & CB Wire ES									
353	McClatchy HS			59	59	12-May-25	05-Aug-25			<div><div></div></div> 05-Aug-25, McClatchy HS									
354	McC-MOB-1000		USA Underground Work	1	1	12-May-25	12-May-25			<div><div></div></div> USA Underground Work									
355	McC-MOB-1010	FLINT	Set Up Temporary Fencing/Facilities	2	2	12-May-25	13-May-25			<div><div></div></div> Set Up Temporary Fencing/Facilities									
356	McC-MOB-1020		Mobilize to Site	2	2	12-May-25	13-May-25			<div><div></div></div> Mobilize to Site									
357	McC-MOB-1030		Site Investigation for MSB Breaker and FA Tie-in	1	1	12-May-25	12-May-25			<div><div></div></div> Site Investigation for MSB Breaker and FA Tie-in									
358	Portable Relocation			57	57	14-May-25	05-Aug-25			<div><div></div></div> 05-Aug-25, Portable Relocation									
359	McC-PORT-1000		Safe-Off Field Irrigation System	1	1	14-May-25	14-May-25			<div><div></div></div> Safe-Off Field Irrigation System									



Completion Schedule

#	ACTIVITY ID	ACT RESP	ACTIVITY NAME	ORIG DUR	REM/G DUR	START	FINISH	2025												2026
								Jan	Feb	Mar	Apr	May	Jun	Jul	Aug	Sep	Oct	Nov	Dec	
360	McC-PORT-1230		Tree Removal	2	2	14-May-25	15-May-25													
361	McC-PORT-1010		Clear, Grub, & Rough Grade Portable Footprint	3	3	15-May-25	19-May-25													
362	McC-PORT-1020		Trench and Install UG Water and Sewer Lines	5	5	20-May-25	28-May-25													
363	McC-PORT-1030		Trench and Install UG Electrical at Portable Pad	5	5	20-May-25	28-May-25													
364	McC-PORT-1040		Trench and Install UG Gas	5	5	20-May-25	28-May-25													
365	McC-PORT-1050		Trench and Install Storm Drain	5	5	20-May-25	28-May-25													
366	McC-PORT-1060		Finalize Portable Pad	2	2	04-Jun-25	05-Jun-25													
367	McC-PORT-1240		Build and Anchor Foundation	5	5	06-Jun-25	12-Jun-25													
368	McC-PORT-1250		Form/Pour Transformer Pad	2	2	06-Jun-25	09-Jun-25													
369	McC-PORT-1260		Set Transformer	1	1	17-Jun-25	17-Jun-25													
370	McC-PORT-1070	FLINT	Recieve Portable	2	2	26-Jun-25	27-Jun-25													
371	McC-PORT-1080		Sawcut Electrical to Existing MSB	1	1	26-Jun-25	26-Jun-25													
372	McC-PORT-1130		Trench & Install Electrical to Existing MSB	5	5	27-Jun-25	03-Jul-25													
373	McC-PORT-1090	FLINT	Assemble & Anchor Portables	5	5	01-Jul-25	08-Jul-25													
374	McC-PORT-1160		Pull/Land Wire	2	2	09-Jul-25	10-Jul-25													
375	McC-PORT-1110		Build Relocated Ramp/ Measure for Closure Panels	4	4	09-Jul-25	14-Jul-25													
376	McC-PORT-1140		Frame / Sheet New Exterior Wall	2	2	09-Jul-25	10-Jul-25													
377	McC-PORT-1150		Plumbing Hook Up	2	2	09-Jul-25	10-Jul-25													
378	McC-PORT-1100		Form, Reinforce, & Pour New Flatwork	2	2	09-Jul-25	10-Jul-25													
379	McC-PORT-1270		Reinstall Data and Power Between Portables	10	10	09-Jul-25	22-Jul-25													
380	McC-PORT-1190		Skirt Ramp	2	2	15-Jul-25	16-Jul-25													
381	McC-PORT-1200		Exterior Painting on Portable and Ramp	3	3	17-Jul-25	21-Jul-25													
382	McC-PORT-1170		LV Integration to Existing Campus (FA, Intrusion, Clocks/Bells)	9	9	22-Jul-25	01-Aug-25													
383	McC-PORT-1180		Electrical Hook Up/Testing	2	2	23-Jul-25	24-Jul-25													
384	McC-PORT-1220		Touch Up Finishes After Transport	5	5	30-Jul-25	05-Aug-25													
385	McC-PORT-1210		Install Signage	1	1	01-Aug-25	01-Aug-25													
386	CB Wire ES			54	54	02-Jun-25	15-Aug-25													
387	CBW-MOB-1020		USA Underground Work	1	1	02-Jun-25	02-Jun-25													
388	CBW-MOB-1000	FLINT	Set Up Temporary Fencing/Facilities	2	2	02-Jun-25	03-Jun-25													
389	CBW-MOB-1010		Mobilize to Site	2	2	02-Jun-25	03-Jun-25													
390	Portable Relocation			45	45	04-Jun-25	06-Aug-25													
391	CBW-PORT-100		Safe-Off Field Irrigation System	1	1	04-Jun-25	04-Jun-25													
392	CBW-PORT-101		Clear, Grub, & Grade Portable Footprint	2	2	13-Jun-25	16-Jun-25													
393	CBW-PORT-102		Trench + Install Underground Electrical	7	7	17-Jun-25	25-Jun-25													
394	CBW-PORT-105		Install UG Water and Sewer Lines	5	5	17-Jun-25	23-Jun-25													
395	CBW-PORT-103		Trench & Install UG Gas	7	7	17-Jun-25	25-Jun-25													
396	CBW-PORT-104		Trench and Install Storm Drain at Portable Pad	7	7	17-Jun-25	25-Jun-25													
397	CBW-PORT-108		Install Sewer Lift Station	2	2	24-Jun-25	25-Jun-25													
398	CBW-PORT-106		Finalize Portable Pad	2	2	26-Jun-25	27-Jun-25													
399	CBW-PORT-107		Recieve Portables	1	1	30-Jun-25	30-Jun-25													
400	CBW-PORT-119		Build Foundation	8	8	01-Jul-25	11-Jul-25													
401	CBW-PORT-109		Assemble & Anchor Portables	7	7	15-Jul-25	23-Jul-25													
402	CBW-PORT-110		Pull Wire	2	2	24-Jul-25	25-Jul-25													
403	CBW-PORT-111		LV Integration to Existing Campus (FA, Intrusion, Clocks/Bells)	10	10	24-Jul-25	06-Aug-25													
404	CBW-PORT-112		Build Relocated Ramp	4	4	24-Jul-25	29-Jul-25													
405	CBW-PORT-113		Plumbing Hook Up	4	4	24-Jul-25	29-Jul-25													
406	CBW-PORT-120		Reinstall Data and Power Between Portables	10	10	24-Jul-25	06-Aug-25													
407	CBW-PORT-114		Install New Electrical Equipment	2	2	28-Jul-25	29-Jul-25													
408	CBW-PORT-115		Electrical Hook Up	2	2	30-Jul-25	31-Jul-25													
409	CBW-PORT-117		Touch Up Finishes After Transport	5	5	30-Jul-25	05-Aug-25													
410	CBW-PORT-116		Skirt Ramp	2	2	30-Jul-25	31-Jul-25													
411	CBW-PORT-121		Exterior Painting	2	2	01-Aug-25	04-Aug-25													



Completion Schedule

ACTIVITY ID	ACT RESP	ACTIVITY NAME	ORIG DUR	REM/G DUR	START	FINISH	2025												2026		
							Jan	Apr	May	Jun	Jul	Aug	Sep	Oct	Nov	Dec					
412		CBW-PORT-1181			Install Signage	1	1	05-Aug-25	05-Aug-25												
413		Restroom Upgrades				40	40	13-Jun-25	08-Aug-25												
414		CBW-RR-1000			Abatement	4	4	13-Jun-25	18-Jun-25												
415		CBW-RR-1010			Restroom Demo + Slab Removal	4	4	19-Jun-25	24-Jun-25												
416		CBW-RR-1020			Underslab Plumbing	4	4	25-Jun-25	30-Jun-25												
417		CBW-RR-1030			Prep & Pour New Slab	3	3	01-Jul-25	03-Jul-25												
418		CBW-RR-1040			Interior & Exterior Framing	3	3	07-Jul-25	09-Jul-25												
419		CBW-RR-1060			In-Wall Electrical	4	4	09-Jul-25	14-Jul-25												
420		CBW-RR-1230			Final Blocking Sign-Off	1	1	09-Jul-25	09-Jul-25												
421		CBW-RR-1050			In-Wall Plumbing	4	4	10-Jul-25	15-Jul-25												
422		CBW-RR-1070			Set Door Frames	2	2	14-Jul-25	15-Jul-25												
423		CBW-RR-1080			Install Doors & Hardware	3	3	16-Jul-25	18-Jul-25												
424		CBW-RR-1110			Install New Ducting / Registers / Exhaust Fans	2	2	17-Jul-25	18-Jul-25												
425		CBW-RR-1090			Insulate Walls	1	1	17-Jul-25	17-Jul-25												
426		CBW-RR-1100			Interior Drywall	2	2	18-Jul-25	21-Jul-25												
427		CBW-RR-1120			Tape & Top Drywall	3	3	22-Jul-25	24-Jul-25												
428		CBW-RR-1150			Interior Painting	2	2	24-Jul-25	25-Jul-25												
429		CBW-RR-1130			Set Roof Ladder and Hatch	2	2	28-Jul-25	29-Jul-25												
430		CBW-RR-1140			Floor Epoxy	6	6	28-Jul-25	04-Aug-25												
431		CBW-RR-1160			Single Ply Roof Patchback	2	2	30-Jul-25	31-Jul-25												
432		CBW-RR-1180			Install Exterior Plaster + Thin Brick	5	5	31-Jul-25	06-Aug-25												
433		CBW-RR-1190			Install Signage	1	1	01-Aug-25	01-Aug-25												
434		CBW-RR-1170			FRP Install	2	2	05-Aug-25	06-Aug-25												
435		CBW-RR-1200			Install Toilet Partitions & Accessories	2	2	05-Aug-25	06-Aug-25												
436		CBW-RR-1210			Install Plumbing Finish	2	2	06-Aug-25	07-Aug-25												
437		CBW-RR-1220			Exterior Painting	2	2	07-Aug-25	08-Aug-25												
438		Sitework				44	44	16-Jun-25	15-Aug-25												
439		CBW-SW-1000			Sawcut & Site Demo	4	4	16-Jun-25	19-Jun-25												
440		CBW-SW-1160			Camera Existing Storm and Sewer	1	1	16-Jun-25	16-Jun-25												
441		CBW-SW-1030			Dig & Place Conduit for Access Control Gate	2	2	20-Jun-25	23-Jun-25												
442		CBW-SW-1010			Trench & Install UG Storm Drain & Trench Drain	5	5	26-Jun-25	02-Jul-25												
443		CBW-SW-1020			Re-Grade for New Walkways & Shade Structure	5	5	03-Jul-25	10-Jul-25												
444		CBW-SW-1040			Set Fence Posts	1	1	09-Jul-25	09-Jul-25												
445		CBW-SW-1170			Disassemble Chain Link Fence	2	2	10-Jul-25	11-Jul-25												
446		CBW-SW-1070			Form, Reinforce, & Pour Flatwork & Curbs	7	7	11-Jul-25	21-Jul-25												
447		CBW-SW-1180			Re-Galv/Paint Fence Posts and Cross Members	3	3	14-Jul-25	16-Jul-25												
448		CBW-SW-1050			Shade Structure Footings	3	3	15-Jul-25	17-Jul-25												
449		CBW-SW-1060			Run Electrical for (e) MDF Mechanical Upgrades	3	3	15-Jul-25	17-Jul-25												
450		CBW-SW-1080			Place AC Paving	1	1	17-Jul-25	17-Jul-25												
451		CBW-SW-1190			Restretch Chain Link	2	2	17-Jul-25	18-Jul-25												
452		CBW-SW-1120			Erect Shade Structures	10	10	22-Jul-25	04-Aug-25												
453		CBW-SW-1100			Ornamental Iron Fencing & Gate	3	3	23-Jul-25	25-Jul-25												
454		CBW-SW-1130			Gate Electrified Hardware & Video Intercom	5	5	28-Jul-25	01-Aug-25												
455		CBW-SW-1090			Install New Split System Unit in (e) MDF	3	3	30-Jul-25	01-Aug-25												
456		CBW-SW-1140			Pour Concrete Around Shade Structure Footings	2	2	31-Jul-25	01-Aug-25												
457		CBW-SW-1150			Asphalt Seal Coat & Striping	1	1	15-Aug-25	15-Aug-25												
458		Commissioning & Closeout				32	32	04-Aug-25	18-Sep-25												
459		McClatchy HS & CB Wire ES				32	32	04-Aug-25	18-Sep-25												
460		McClatchy HS				32	32	04-Aug-25	18-Sep-25												
461		McC-CXC-1000			HVAC Start-Up & Controls	1	1	04-Aug-25	04-Aug-25												
462		McC-CXC-1010			Fire Alarm Testing	1	1	04-Aug-25	04-Aug-25												



Completion Schedule

#	ACTIVITY ID	ACT RESP	ACTIVITY NAME	ORIG DUR	REM'G DUR	START	FINISH	2025												2026
								Mar	Apr	May	Jun	Jul	Aug	Sep	Oct	Nov	Dec	Jan		
463	McC-CXC-1020		Final Clean & Pre-Punch	1	1	04-Aug-25	04-Aug-25													
464	McC-CXC-1030		Develop Punch List	1	1	05-Aug-25	05-Aug-25													
465	McC-CXC-1040		Air Balancing	3	3	05-Aug-25	07-Aug-25													
466	McC-CXC-1050		Complete Punch List	5	5	06-Aug-25	12-Aug-25													
467	McC-CXC-1060		Owner Move In	5	5	11-Aug-25	15-Aug-25													
468	McC-CXC-1070		DSA Closeout	25	25	13-Aug-25	18-Sep-25													
469	CB Wire ES			31	31	05-Aug-25	18-Sep-25													
470	CBW-CXC-1000		HVAC Start-Up & Controls	1	1	05-Aug-25	05-Aug-25													
471	CBW-CXC-1010		Air Balancing	3	3	06-Aug-25	08-Aug-25													
472	CBW-CXC-1020		Preliminary Fire Alarm Testing	1	1	07-Aug-25	07-Aug-25													
473	CBW-CXC-1030		Fire Alarm Testing	1	1	08-Aug-25	08-Aug-25													
474	CBW-CXC-1040		Final Clean & Develop Punch List	1	1	08-Aug-25	08-Aug-25													
475	CBW-CXC-1050		Complete Punch List	5	5	11-Aug-25	15-Aug-25													
476	CBW-CXC-1060		Owner Move In	2	2	11-Aug-25	12-Aug-25													
477	CBW-CXC-1070		DSA Closeout	22	22	18-Aug-25	18-Sep-25													



Original Total Base Rent Sum	\$ 0.00
Preconstruction Services	\$ 15,000.00
Amendment 01 – Early Procurement	\$ 127,300.00
Amendment 02 (This Amendment) – Total Base Rent	\$ 3,635,151.00
Total Contract Amount including this Amendment	\$ 3,777,451.00
*Preconstruction plus Total Base Rent	

In all other respects, the terms and conditions of said Facilities Lease, including the exhibits thereto, remain in full force and effect.

Sacramento City Unified School District,  
A school district organized and existing under the  
laws of the State of California

**Flint Design Build, LLC dba FLINT,**  
A California Corporation

By: \_\_\_\_\_  
Janea Marking  
Title: Chief Business & Operations Officer

By: \_\_\_\_\_  
**John Stump**  
Title: President

Federal Tax Identification Number: #87-3520676



## FACILITIES SUPPORT SERVICES

425 1<sup>st</sup> Avenue • Sacramento, CA 95818

*Janea Marking Chief Business and Operations Officer*

*Chris Ralston, Assistant Superintendent, Facilities Support Services*

### **AMENDMENT NO. # 2 TO AGREEMENT FOR GEOTECHNICAL & GEOHAZARD ENGINEERING AND MATERIAL TESTING INSPECTION SERVICES FOR CESAR CHAVEZ / EDWARD KEMBLE ED NEW CONSTRUCTION AND MODERNIZATION PROJECT**

This Amendment to the Agreement for Geotechnical Engineering and Observation and Special Inspection and Materials Testing Services ("Amendment") is entered into between the Sacramento City Unified School District ("District") and Atlas Technical Consultants ("Contractor") (collectively the "Parties"):

Section I. Amendment to Agreement for Geotechnical Engineering and Observation and Special Inspection and Material Testing Services originally entered on April 26, 2023.

1. Approval of this Amendment: This Amendment # 2 shall be subject to the approval of the District's Board of Education ("Board"). The effective date of this Amendment shall be May 1, 2025.

#### **2. Article 3: PAYMENT:**

This Amendment #1 **Amends** Article 3. Payment with the following:

District agrees to pay Contractor for Geotechnical Engineering and Observation and Special Inspection and Materials Testing Services satisfactorily rendered pursuant to this Agreement a total fee not to exceed of EIGHT HUNDRED AND TWO THOUSAND SIX HUNDRED SIXTY EIGHT and 00/100 Dollars (\$802,688.00)

2.1 Original Contract Amount	\$ 80,726.30
2.2 Amendment 1 Increase	\$ 528,453.40
2.3 Amendment 2 Increase	\$ 193,488.30
2.4 New Contract Amount	\$ 802,668.00

3. This Amendment #1 **Amends** Exhibit B – Hourly Billing Rates
4. This Amendment # 1 **Adds** Exhibit C – DSA 103 for DSA Application Number 02-12374.
5. Original Contract Amount and Amendment #1 covered Geotechnical Engineering and Observation and Special Inspection and Materials Testing Services costs for Increment 01 Interim Housing, Increment 01 CCD #2, and Increment 02. The purpose of this Amendment #2 is to increase the funds necessary to perform Increment 02 services due to unforeseen conditions and a new solar canopy in

the parking lot.

**Section II All Other Provisions Reaffirmed.**

All other provisions of the Agreement for Geotechnical Engineering and Observation and Special Inspection and Materials Testing Services shall remain in full force and effect and are hereby reaffirmed. If there is any conflict between this Amendment No. # 2 and any provision of the Agreement for Geotechnical Engineering and Observation and Special Inspection and Materials Testing Services, this Amendment No. # 2 shall control.

**IN WITNESS WHEREOF**, the Parties have caused this Amendment # 2 to the Agreement for Geotechnical Engineering and Observation and Special Inspection and Materials Testing Services to be executed by their respective officers who are duly authorized, as of the Effective Date.

**ACCEPTED AND AGREED** on the date indicated below:

Dated: May 1, 2025

**Sacramento City Unified School District**

---

Janea Marking  
Chief Business Officer

**ATLAS TECHNICAL CONSULTANTS**



---

Aaron Prchlik  
Vice President, Northern California  
Geotechnical Group

**EXHIBIT B HOURLY  
BILLING RATES**



# EXHIBIT B

## ATLAS FEE SCHEDULE

### PROFESSIONAL CONSULTING AND CONSTRUCTION OBSERVATION AND TESTING SERVICES

#### New Chavez-Kemble Replacement Campus (Sacramento) - Increment 2

Atlas #91-63784-PWB

Effective April 1, 2025 through December 31, 2025

PERSONNEL	UNIT RATE	UNIT
Registered Geotechnical Engineer/ Certified Engineering Geologist	\$ 230.05	hour
Senior Engineer/Geologist	\$ 214.00	hour
Project Engineer/Geologist	\$ 192.60	hour
Staff Engineer/Geologist	\$ 171.20	hour
Assistant Engineer	\$ 149.80	hour
Technician Supervisor	\$ 133.75	hour
Soils Inspector with Nuclear Gauge (Portal-to-Portal Charges Apply)	\$ 119.84	hour
Assistant Technician/Inspector	\$ 104.86	hour
Administrative	\$ 96.30	hour
Drafting	\$ 117.70	hour
Depositions, minimum 4 hours	\$ 363.80	hour
Expert Witness, minimum 4 hours	\$ 513.60	hour
Expert Testimony, full day	\$ 3,424.00	each
Engineer: Vehicle Charge	\$ 11.77	hour
SOIL AND BASE MATERIALS	UNIT RATE*	UNIT
<b>Moisture and Density Relationships</b>		
Compaction, Standard Proctor, ASTM D698	\$ 340.00	each
Compaction, Modified Proctor, ASTM D1557	\$ 380.00	each
Compaction, Checkpoint, ASTM D1557	\$ 200.00	each
Compaction, California Impact, CT216	\$ 350.00	each
Rock correction in D1557, D698, ASTM D 4718	\$ 145.00	each
Moisture/Density, Sample Tubes, ASTM D2216/D2937	\$ 40.00	each
Moisture Content, Bulk Sample, ASTM D2216	\$ 30.00	each
Moisture/Density, to 2.5" diameter sample, ASTM 7263b	\$ 40.00	each
<b>Particle Size Analysis</b>		
Dry Sieve to #200, ASTM D422/CT117	\$ 130.00	each
Dry Sieve Analysis/Hydrometer, ASTM D422	\$ 295.00	each
Hydrometer, ASTM D422	\$ 185.00	each
Wet Sieve Analysis to #200, ASTM D1140	\$ 115.00	each
Sieve Analysis, Bulk Sample Gradation, ASTM C136/CT202	\$ 230.00	each
<b>Soil Characteristics</b>		
Atterberg Limits (Plasticity Index), ASTM D4318 / CT204	\$ 240.00	each
Soil Classification, ASTM D2487	\$ 385.00	each
Specific Gravity, D854	\$ 125.00	each
Permeability of Granular Soils (Constant Head) ASTM D2434	\$ 460.00	each
Permeability, Flexible Wall, Cohesive Soil, ASTM D5084	Quotation upon request	
Permeability, Rigid Piston Driven, Cohesive Soil, ASTM 5856	Quotation upon request	
<b>Volume Change</b>		
Consolidation, Method A Constant Load, 7 load increments, ASTM D2435	\$ 485.00	each
Consolidation, Method A Constant Load, per load increment, ASTM D2435	\$ 65.00	each
Consolidation, Method B Timed per load increment, ASTM D2435	\$ 550.00	each
Consolidation/Swell, Cohesive Soil, per point, ASTM D4546, Methods A and B	Quotation upon request	
Consolidation/Swell, Cohesive Soil, per point, ASTM D4546, Method C	Quotation upon request	
Collapse Potential, ASTM D5333	Quotation upon request	
Expansion Index Test (ASTM D4829)	\$ 540.00	each
Expansion, Shrinkage, and Uplift Pressure, ASTM D3877m	\$ 420.00	each



## ATLAS FEE SCHEDULE

### PROFESSIONAL CONSULTING AND CONSTRUCTION OBSERVATION AND TESTING SERVICES

#### New Chavez-Kemble Replacement Campus (Sacramento) - Increment 2

#### Atlas #91-63784-PWB

Effective April 1, 2025 through December 31, 2025

#### Soil Strength

Direct Shear, 3 points, Unconsolidated-Undrained, Q-test. ASTM D3080	\$	380.00	each
Direct Shear, additional points, Unconsolidated-Undrained, Q-test	\$	130.00	each
Direct Shear, 3 points, Consolidated-Undrained, R-Test	\$	380.00	each
Direct Shear, 3 points, Consolidated-Drained, ASTM D3080	\$	900.00	each
Direct Shear, 3 points, Residual, ASTM D6467	\$	880.00	each
Direct Shear, per point, Residual, Each Additional Cycle, ASTM D6467	\$	385.00	each
Unconfined Compressive Strength, ASTM D2166	\$	110.00	each
Unconfined Compressive Strength (lime or cement treated), CT373	\$	440.00	each
Unconfined Compression, Field Prepared CTB, per point ASTM D558, D1632, D1633	\$	200.00	each
Triaxial			Quotation upon request

#### Subgrade Soil and Baserock

California Bearing Ratio, 1 point, ASTM D1883	\$	260.00	each
California Bearing Ratio, 3 points (specified moisture), ASTM D1883	\$	720.00	each
California Bearing Ratio, 3 points (96 hour soak), ASTM D1883	\$	820.00	each
"R" Value (no additives), ASTM D2844 / CT301	\$	480.00	each
"R" Value (lime, cement, other additives) CT301	\$	550.00	each
Compression, Cement Treated Base (Including Preparation), Cal 312	\$	200.00	each
Sand Equivalent, ASTM D2419 / CT217	\$	140.00	each
Durability, ASTM D3744	\$	185.00	each

#### Corrosivity

Water Soluble Sulfate, ASTM D4327	\$	74.00	each
pH, ASTM 4972	\$	48.00	each
Lab Resistivity	\$	100.00	each
Corrosivity (pH, resistivity, chlorides, sulfate, sulfide) D4972, G57, D4327, D4658M	\$	395.00	each
Corrosivity, Caltrans (pH, chlorides, sulfate, resistivity) CT 643, 417, 422	\$	350.00	each

#### AGGREGATES

**UNIT RATE\* UNIT**

Sieve Analysis			
Bulk Sample Gradation (coarse or fine), ASTM C 136	\$	190.00	each
Material Finer than #200 Sieve, ASTM C 117	\$	98.00	each
Bulk Sample Gradation, Cal 202	\$	185.00	each
Specific Gravity (coarse), ASTM C 127/Cal 206	\$	140.00	each
Specific Gravity (fine), ASTM C 128/Cal 207	\$	165.00	each
Absorption, Sand or Gravel, ASTM C 127/ASTM C 140	\$	100.00	each
Organic Impurities in Concrete Sand, ASTM C 88 or ASTM C40	\$	125.00	each
L.A. Rattler, ASTM C 131 or C 535/Cal 211	\$	300.00	each
Sulfate Soundness (per sieve), ASTM C 88	\$	145.00	each
Unit Weight of Aggregates, ASTM C 29	\$	110.00	each
Hardness, ASTM D 1865	\$	120.00	each
Crushed Particles, Cal 205	\$	200.00	each
Cleanness Value, Cal 227 or Cal 217	\$	150.00	each
Durability ASTM D 3744/Cal 229	\$	185.00	each
Moisture Content of Aggregate ASTM C 29	\$	50.00	each

#### HOT MIX ASPHALT (HMA)

**UNIT RATE\* UNIT**

Bulk Sp. Gravity of Compacted HMA (Plant Mix) ASTM D2726/ CT 304, CT308	\$	120.00	each
Bulk Sp. Gravity of Compacted HMA (Lab Mix) ASTM D2726/ CT 304, CT308	\$	130.00	each
Theoretical Max Spec. Gravity (Rice Density) ASTM D2041/ CT 309	\$	200.00	each
Stabilometer Value including Compaction, ASTM D1560/ CT 366, per point	\$	170.00	each
Asphalt Content (Ignition Oven Method) ASTM D 6307/ CT382	\$	170.00	each
Ignition Oven Calibration Factor ASTM D6307/ CT382	\$	270.00	each

## ATLAS FEE SCHEDULE

### PROFESSIONAL CONSULTING AND CONSTRUCTION OBSERVATION AND TESTING SERVICES

#### New Chavez-Kemble Replacement Campus (Sacramento) - Increment 2

**Atlas #91-63784-PWB**

**Effective April 1, 2025 through December 31, 2025**

<b>HOT MIX ASPHALT (HMA) continued</b>	<b>UNIT RATE*</b>	<b>UNIT</b>
Asphalt Content (Solvent Extraction Method) ASTM D2172	\$ 350.00	each
Sieve Analysis of Extracted Aggregate, ASTM D5444/CT 202	\$ 180.00	each
Caltrans Complete HMA Tests (Rice or BSG, S-Value, Ignition, Extracted Gradation)	\$ 950.00	each
Marshall Compaction (Lab Mix), set of 3, ASTM D 6926	\$ 400.00	each
Marshall Compaction (Plant Mix), set of 3, ASTM D 6926	\$ 300.00	each
Marshall Flow and Stability, per point, ASTM D 6926	\$ 85.00	each
Effect of Moisture on AC (Tensile Strength Ratio) ASTM D4867/ CT 371	\$ 1,800.00	each
Swell of Bituminous Mixtures, CT 304/305	\$ 225.00	each
<b>ASPHALTIC CEMENT</b>	<b>UNIT RATE*</b>	<b>UNIT</b>
Penetration of Bituminous Materials at 77°F, ASTM D5/AASHTO T49	\$ 71.00	each
Penetration of Bituminous Materials at 32°F to 158°F, ASTM D 5/AASHTO T49	\$ 105.00	each
Kinematic Viscosity of Asphalt, ASTM D 2170/AASHTO T201	\$ 170.00	each
Absolute Viscosity of Asphalt, ASTM D2170/AASHTO T201/ASTM D2171	\$ 170.00	each
Viscosity (Asphalt Institute Method) Kinematic ASTM D2170	\$ 170.00	each
Rolling Thin Film Test, ASTM 2872/Cal 346/AASHTO T240	\$ 180.00	each
Residue by Evaporation, ASTM D244/AASHTO T59	\$ 220.00	each
Extraction and Recovery, ASTM D2172/ASTM D 1856	\$ 850.00	each
<b>MISCELLANEOUS GEOTECHNICAL CHARGES</b>	<b>UNIT RATE</b>	<b>UNIT</b>
All Other Direct Project Expenses (such as contract drilling and backhoe services, special equipment rental, commercial travel, protective clothing, shipping, etc.)	Cost + 15%	
Drone Rental	\$ 175.00	day
Percussion Sampling Apparatus	\$ 80.00	hour
Tripod Sampling Apparatus	\$ 250.00	hour
<b>BASIS OF CHARGES</b>	<b>UNIT RATE</b>	<b>UNIT</b>
Work Over 8 Hours per Day, or on Saturdays	Time and One-Half	
Work Over 12 Hours	Double Time	
Work on Sundays/Holidays	Double Time	
Swing or Graveyard Shift Premium	\$ 18.00	hour
Work from 0 to 2 Hours (technician services only)	2-hour Minimum Billing	
Work from 2 to 4 Hours (technician services only)	4-hour Minimum Billing	
Work from 4 to 6 Hours (technician services only)	6-hour Minimum Billing	
Work from 6 to 8 Hours (technician services only)	8-hour Minimum Billing	
Show-Up Time/ Cancellation Charge	2-hour Minimum Billing	
Sample Pick-Up	\$ 149.80	hour
Trip Charge	\$ 101.65	trip
Technician with Nuclear Gauge Portal-to-Portal	\$ 101.65	trip
Laboratory Testing - Rush Fee	Add 50% to Testing Cost	
Credit Card Payment Fee	2.5% Premium	
Reimbursables	Cost + 15%	
QA/QC Plan Written Procedures	Quotation on Request	
Travel Time (Portal to Portal)	Basic Hourly Rate	
Mileage (Alternative to hourly vehicle charge)	\$ 0.85	mile
Per-diem, Including Lodging	\$ 140.00	day



## SCUSD - KEMBLE/CHAVEZ INCREMENT 2 CONSTRUCTION INSPECTION AND MATERIALS TESTING

*Effective January 1, 2025 through December 31, 2025*

ENGINEERING SERVICES	UNIT RATE	UNIT
Principal/Principal Engineer	\$ 263.75	hour
Senior Engineer	\$ 205.73	hour
Metallurgical Engineer	\$ 205.73	hour
Project Engineer	\$ 184.63	hour
Staff Engineer	\$ 163.53	hour
Assistant Engineer	\$ 142.43	hour
Project Manager	\$ 142.43	hour
Field Supervisor	\$ 131.88	hour
Lab Technician	\$ 100.23	hour
INSPECTION SERVICES	UNIT RATE	UNIT
AWS Inspector with NDT Equipment	\$ 107.61	hour
AWS Inspector (Visual Only)	\$ 107.61	hour
ICC Certified Inspector	\$ 102.34	hour
Proofload Testing/Anchor Installation Inspector	\$ 97.06	hour
Mechanical Inspector	\$ 131.88	hour
Electrical Inspector	\$ 131.88	hour
Plumbing Inspector	\$ 131.88	hour
OSHPD IFC Premier Certified Firestop Inspector	\$ 131.88	hour
DSA Masonry/Shotcrete Inspector	\$ 107.61	hour
Waterproofing Technician	\$ 131.88	hour
SPECIALIZED SERVICES	UNIT RATE	UNIT
Pachometer	\$ 197.29	hour
In-Place Brick Shear Tests (Masonry) - Two-Person Crew (4-hour minimum)	\$ 221.55	hour
Ground Penetrating Radar (GPR)		
- One Man Crew	\$ 260.59	hour
Floor Flatness Testing:		
- Surveying/Inspection	\$ 228.94	hour
Phased Array Technician	\$ 142.43	hour
Profileograph Technician	\$ 142.43	hour
Profileograph Equipment	Quote on Request	
CORING SERVICES	UNIT RATE	UNIT
Coring Machine Operator	\$ 184.63	hour
Helper (add per hour)	\$ 100.23	hour
Diamond Drill Bit Charges, per inch to 5"	\$ 9.50	inch
Diamond Drill Bit Charges, per inch 6" and over	Quote on Request	
CONCRETE	UNIT RATE*	UNIT
Concrete Mix Design Review	\$ 211.00	each
Trial Batches, Prepared in Laboratory C192	\$ 1,308.20	each
Length Change of Concrete (Shrinkage), set of 3, ASTM C157, CT 530	\$ 611.90	each

\* Based on standard turnaround times.  
Rush tests are an additional 50%.



# **CONSOLIDATED ENGINEERING LABORATORIES**

Compression, 6X12 Cylinders, ASTM C 39, CT 521	\$	33.76	each
Compression 4x8 Cylinders ASTM C 39	\$	23.21	each
Compression, Core (including end preparation), ASTM C 42	\$	158.25	each
Grout Compression, 2X2 Cubes, each age, ASTM C 109	\$	110.78	each
Epoxy Grout 2x2 Cube Compression ASTM C 579	\$	110.78	each
Splitting Tensile Strength, 6X12 Cylinders, ASTM C 496	\$	158.25	each
Unit Weight of Concrete Cylinders, ASTM C 567	\$	126.60	each
Unit Weight of Lightweight Insulating Concrete, ASTM C 495	\$	126.60	each
Compression Test of Lightweight Insulating Concrete, ASTM C 495	\$	137.15	each
Flexural Strength of Concrete, ASTM C 78	\$	131.88	each
Shotcrete Pre-Production Panel Evaluation, Up to 12" Thick	\$	1,651.08	each
Shotcrete Pre-Production Panel Evaluation, 12" to 24" Thick	\$	2,410.68	each
Shotcrete Panel Core Compression - Panel Cored on Lab (up to 26" x 26"), ASTM C 1140	\$	137.15	each
Chloride Ion Content, AASHTO T260	\$	232.10	each
<b>MASONRY</b>		<b>UNIT RATE*</b>	<b>UNIT</b>
<b>Concrete Blocks</b>			
Compression, Gross Area, ASTM C 140	\$	131.88	each
Compression, Net Area, ASTM C 140	\$	121.33	each
Absorption and Moisture, ASTM C 140	\$	184.63	each
Linear Shrinkage ASTM C 426	\$	226.83	each
Dimensional Measurement of Masonry Units ASTM C 140	\$	79.13	each
<b>Bricks</b>			
Absorption, with saturation Coefficient, ASTM C 67	\$	142.43	each
Compression, ASTM C 67	\$	131.88	each
Modulus of Rupture, ASTM C 67	\$	131.88	each
<b>Grout</b>			
Compression, Grout Prisms, ASTM C 1019	\$	58.03	each
Compression, Mortar Cylinders, ASTM C 780	\$	58.03	each
Compression, Composite Prisms, ASTM C 1314	\$	211.00	each
Compression, Masonry Core, ASTM C 140	\$	131.88	each
Shear, Masonry Core, CCR Title 24	\$	142.43	each
<b>REINFORCING STEEL - ASTM A 615/A706</b>		<b>UNIT RATE*</b>	<b>UNIT</b>
<b>Tensile Strength and Bend Test</b>			
Samples, Size #3 - #10	\$	110.78	each
Samples, Size #11	\$	152.98	each
Samples, Size #14	\$	242.65	each
Samples, Size #18 (Full Section)	\$	522.23	each
<b>PRESTRESSING STEEL - ASTM A 416</b>		<b>UNIT RATE*</b>	<b>UNIT</b>
<b>Uncoated 7 Wire Strand, 1/4" to 1/2"</b>			
Yield Strength, Breaking Strength, and Elongation (Note: for Vinyl Coated Strands, (add \$ 45.00 per test; for Modulus of Elasticity, add \$ 45.00 per test)	\$	400.90	each
Breaking Strength Only	\$	223.66	each
<b>STRUCTURAL STEEL (mild steel not over one inch thick)</b>		<b>UNIT RATE*</b>	<b>UNIT</b>
<b>Tensile Strength, ASTM A 370 (test only)</b>			
Samples, Under 1-1/2 square inch in cross section	\$	200.45	each
Samples, 1-1/2 square inch and over in cross section	\$	242.65	each

\* Based on standard turnaround times.  
Rush tests are an additional 50%.



# CONSOLIDATED ENGINEERING LABORATORIES

Chemical Analysis	\$	633.00	each
Bending	\$	92.84	each
Anchor Bolts, ASTM F1554, tensile	\$	348.15	each
High Strength Bolts, Nuts, and Washers, ASTM A 325, A 490, A 449			
Bolt Assembly Test	\$	369.25	each
Bolts Proof Load and Ultimate	\$	184.63	each
Nuts Proof Load	\$	110.78	each
Hardness (Rockwell)	\$	79.13	each
<b>WELDMENT TESTING (mild steel not over one inch thick)</b>		<b>UNIT RATE*</b>	<b>UNIT</b>
Transverse Tensile	\$	184.63	each
Transverse Side Bend	\$	142.43	each
Transverse Root and Face Bend	\$	137.15	each
Macroetch	\$	137.15	each
0.505" Tensile Specimen	\$	152.98	each
Charpy V-Notch Specimen	\$	205.73	each
Preparation of WPS, PQR, or Welder Certificate	\$	174.08	each
<b>NONDESTRUCTIVE TESTING</b>		<b>UNIT RATE</b>	<b>UNIT</b>
<b>Radiography</b>			
Radiographic Testing-Weld Procedure Qualification (physical testing not included)	\$	633.00	each
Consultation	\$	158.25	hour
One-Person Crew	\$	158.25	hour
Film	\$	31.65	each
Magnetic Particle Level III (ASNT)	\$	158.25	hour
Magnetic Particle Level II (ASNT)	\$	147.70	hour
Ultrasonic Level III (ASNT)	\$	158.25	hour
Ultrasonic Level II (ASNT)	\$	147.70	hour
Dye Penetrant Level III (ASNT)	\$	158.25	hour
Dye Penetrant Level II (ASNT)	\$	147.70	hour
<b>ROOFING</b>		<b>UNIT RATE*</b>	<b>UNIT</b>
Ply Count and Asphalt by Difference, ASTM D 2829	\$	184.63	each
Weight Analysis, ASTM D 2829	\$	94.95	each
<b>FIREPROOFING</b>		<b>UNIT RATE*</b>	<b>UNIT</b>
Density of Sprayed on Fireproofing, ASTM E 605/UBC 43-8	\$	79.13	each
Cohesion/Adhesion, ASTM E 736	\$	58.03	each
<b>FIRE/LIFE SAFETY SYSTEMS</b>		<b>UNIT RATE*</b>	<b>UNIT</b>
Fire/Life Safety Systems Inspection	\$	158.25	hour
Mechanical Engineer	\$	263.75	hour
Staff Engineer	\$	200.45	hour
Final Affidavit (Request 6 Working Days Advance Notice)		Quote on Request	
<b>CEMENT</b>		<b>UNIT RATE*</b>	<b>UNIT</b>
Storage of Grab Sample, 60 days	\$	23.21	each
Cement Content of Hardened Concrete, ASTM C 1084	\$	2,595.30	each
<b>GFRC PANEL TEST</b>		<b>UNIT RATE*</b>	<b>UNIT</b>
Flexural Testing, per P.C.I Recommended Practice	\$	74.91	each
Pullout Testing of Anchors, per P.C.I. Recommended Practice	\$	147.70	each
Fiberwrap Testing (ASTM D3039)	\$	801.80	set

\* Based on standard turnaround times.  
Rush tests are an additional 50%.





**CONSOLIDATED ENGINEERING  
LABORATORIES**

<b>MISCELLANEOUS TESTS &amp; INSPECTIONS</b>	<b>UNIT RATE</b>	<b>UNIT</b>
Calibration of Hydraulic Rams	\$ 263.75	each
Universal Testing Machine with Technician	\$ 290.13	hour
Instron Testing Machine with Technician	\$ 290.13	hour
Windsor Test Probes	Quote on Request	
Weld Procedure Review	\$ 316.50	each
Expert Witness	\$ 3,165.00	day
<b>BASIS OF CHARGES</b>	<b>UNIT RATE</b>	<b>UNIT</b>
<i>The proposed unit rates will be in effect through December 31, 2024. Thereafter, the unit rates are subject to an annual increase of five and one-half percent (5.5%) per year to mitigate the annual operating cost increases.</i>		
Work Over 8 Hours Per Day	Time and One-Half	
Work Over 12 Hours, Monday through Friday	Double Time	
Work on Saturdays	Time and One-Half	
Work Over 8 Hours on Saturday	Double Time	
Work on Sundays/Holidays	Double Time	
Swing or Graveyard Shift Premium	\$ 12.50	hour
Work from 0 to 2 Hours	2-Hour Minimum Billing	
Work from 2 to 4 Hours	4-Hour Minimum Billing	
Work from 4 to 6 Hours	6-Hour Minimum Billing	
Work from 6 to 8 Hours	8-Hour Minimum Billing	
Show-Up Time	2-Hour Minimum Billing	
Same-Day Service Call Requests	\$ 200.00	each
Sample Pick-Up	\$ 52.75	trip
Premium Sample Pick-Up (after 4 PM, before 5 AM, Weekends and Holidays)	2 x Sample Pick-Up Rate	
Trip Charge	\$ 100.00	trip
Laboratory Testing - Rush Fee	Add 50% to Testing Cost	
Technician with Nuclear Gauge Portal-to-Portal	\$ 94.95	trip
Final Affidavit per each Applicable Permit (Request 6 working days in advance)	\$ 527.50	each
DSA Interim Verified Reports	\$ 316.50	each
Extra Copies (Over 4 per Issue Date) of Inspection Reports and Final Affidavit	\$ 21.10	each
Reports on CD	\$ 158.25	each
Project Engineering and Management	12% of Fees	
Credit Card Payment of Fees	2.5% Premium	
Certified Payroll Processing	\$125.00 per invoice	
Reimbursables	Cost + 15%	
QA/QC Plan Written Procedures	Quotation on Request	
Out of Area Services (Beyond 40-Mile Radius)	As Listed Below:	
Travel Time	Basic Hourly Rate	
Mileage	\$ 0.625	mile
Per-diem, Including Lodging	\$ 120.00	day

\* Based on standard turnaround times.  
Rush tests are an additional 50%.

**EXHIBIT C**

**DSA 103**

## DSA 103-22: LISTING OF STRUCTURAL TESTS & SPECIAL INSPECTIONS, 2022 CBC

### General

<b>Application Number:</b> 02-123174	<b>School Name:</b> Kemble Chavez Elementary School	<b>School District:</b> Sacramento City Unified School District
<b>DSA File Number:</b> 34-53	<b>Increment Number:</b>	<b>Date Created:</b> 2025-02-20 13:10:45

**IMPORTANT:** This form is only a summary list of structural tests and some of the special inspections required for the project. Generally, the structural tests and special inspections noted on this form are those that will be performed by the Geotechnical Engineer of Record, Laboratory of Record, or Special Inspector. The actual complete test and inspection program must be performed as detailed on the DSA approved documents. The appendix at the bottom of this form identifies work NOT subject to DSA requirements for special inspection or structural testing. The project inspector is responsible for providing inspection of all facets of construction, including but not limited to, special inspections not listed on this form such as structural wood framing, high-load wood diaphragms, cold-formed steel framing, anchorage of non-structural components, etc., per Title 24, Part 2, Chapter 17A (2022 CBC).

**\*\*NOTE:** Undefined section and table references found in this document are from the CBC, or California Building Code.

### KEY TO COLUMNS

1. TYPE	2. PERFORMED BY
<b>Continuous</b> – Indicates that a continuous special inspection is required	<b>GE (Geotechnical Engineer)</b> – Indicates that the special inspection shall be performed by a registered geotechnical engineer or his or her authorized representative.
<b>Periodic</b> – Indicates that a periodic special inspection is required	<b>LOR (Laboratory of Record)</b> – Indicates that the test or special inspection shall be performed by a testing laboratory accepted in the DSA Laboratory Evaluation and Acceptance (LEA) Program. See CAC Section 4-335.
<b>Test</b> – Indicates that a test is required	<b>PI (Project Inspector)</b> – Indicates that the special inspection may be performed by a project inspector when specifically approved by DSA.
	<b>SI (Special Inspection)</b> – Indicates that the special inspection shall be performed by an appropriately qualified/approved special inspector.



## DSA 103-22: LISTING OF STRUCTURAL TESTS & SPECIAL INSPECTIONS (SOILS), 2022 CBC

Table 1705A.6, Table 1705A.7, Table 1705A.8

<b>Application Number:</b> 02-123174	<b>School Name:</b> Kemble Chavez Elementary School	<b>School District:</b> Sacramento City Unified School District
<b>DSA File Number:</b> 34-53	<b>Increment Number:</b>	<b>Date Created:</b> 2025-02-20 13:10:45

### Geotechnical Reports: Project has a geotechnical report, or CDs indicate soils special inspection is required by GE

S1. GENERAL:				
	Test or Special Inspection	Type	Performed By	Code References and Notes
<input checked="" type="checkbox"/>	a. Verify that: •Site has been prepared properly prior to placement of controlled fill and/or excavations for foundations. •Foundation excavations are extended to proper depth and have reached proper material. •Materials below footings are adequate to achieve the design bearing capacity.	Periodic	GE*	* By geotechnical engineer or his or her qualified representative. (See Appendix (end of this form) form for exemptions.)

S2. SOIL COMPACTION AND FILL:				
	Test or Special Inspection	Type	Performed By	Code References and Notes
<input type="checkbox"/>	a. Perform classification and testing of fill materials.	Test	LOR*	* Under the supervision of the geotechnical engineer.
<input type="checkbox"/>	b. Verify use of proper materials, densities and inspect lift thicknesses, placement and compaction during placement of fill.	Continuous	GE*	* By geotechnical engineer or his or her qualified representative. (Refer to specific items identified in the Appendix (end of this form) form for exemptions where soils SI and testing may be conducted under the supervision of a geotechnical engineer or LOR's engineering manager. In such cases, the LOR's form DSA 291 shall satisfy the soil SI and test reporting requirements for the exempt items.)
<input type="checkbox"/>	c. Compaction testing.	Test	LOR*	* Under the supervision of the geotechnical engineer. (Refer to specific items identified in the Appendix (end of this form) for exemptions where soils testing may be conducted under the supervision of a geotechnical engineer or LOR's engineering manager. In such cases, the LOR's form DSA 291 shall satisfy the soil test reporting requirements for the exempt items.)

## DSA 103-22: LISTING OF STRUCTURAL TESTS & SPECIAL INSPECTIONS (SOILS), 2022 CBC

Table 1705A.6, Table 1705A.7, Table 1705A.8

<b>Application Number:</b> 02-123174	<b>School Name:</b> Kemble Chavez Elementary School	<b>School District:</b> Sacramento City Unified School District
<b>DSA File Number:</b> 34-53	<b>Increment Number:</b>	<b>Date Created:</b> 2025-02-20 13:10:45

<b>S3. DRIVEN DEEP FOUNDATIONS (PILES):</b>				
	<b>Test or Special Inspection</b>	<b>Type</b>	<b>Performed By</b>	<b>Code References and Notes</b>
<input type="checkbox"/>	<b>a.</b> Verify pile materials, sizes and lengths comply with the requirements.	<b>Continuous</b>	<b>GE*</b>	* By geotechnical engineer or his or her qualified representative.
<input type="checkbox"/>	<b>b.</b> Determine capacities of test piles and conduct additional load tests as required.	<b>Test</b>	<b>LOR*</b>	* Under the supervision of the geotechnical engineer.
<input type="checkbox"/>	<b>c.</b> Inspect driving operations and maintain complete and accurate records for each pile.	<b>Continuous</b>	<b>GE*</b>	* By geotechnical engineer or his or her qualified representative.
<input type="checkbox"/>	<b>d.</b> Verify locations of piles and their plumbness, confirm type and size of hammer, record number of blows per foot of penetration, determine required penetrations to achieve design capacity, record tip and butt elevations and record any pile damage.	<b>Continuous</b>	<b>GE*</b>	* By geotechnical engineer or his or her qualified representative.
<input type="checkbox"/>	<b>e.</b> Steel piles.	Provide tests and inspections per STEEL section below.		
<input type="checkbox"/>	<b>f.</b> Concrete piles and concrete filled piles.	Provide tests and inspections per CONCRETE section below.		
<input type="checkbox"/>	<b>g.</b> For specialty piles, perform additional inspections as determined by the registered design professional in responsible charge.	*	*	* As defined on drawings or specifications.

<b>S4. CAST-IN-PLACE DEEP FOUNDATIONS (PIERS):</b>				
	<b>Test or Special Inspection</b>	<b>Type</b>	<b>Performed By</b>	<b>Code References and Note</b>
<input checked="" type="checkbox"/>	<b>a.</b> Inspect drilling operations and maintain complete and accurate records for each pier.	<b>Continuous</b>	<b>GE*</b>	* By geotechnical engineer or his or her qualified representative. (See Appendix (end of this form) for exemptions.)

## DSA 103-22: LISTING OF STRUCTURAL TESTS & SPECIAL INSPECTIONS (SOILS), 2022 CBC

Table 1705A.6, Table 1705A.7, Table 1705A.8

<b>Application Number:</b> 02-123174	<b>School Name:</b> Kemble Chavez Elementary School	<b>School District:</b> Sacramento City Unified School District
<b>DSA File Number:</b> 34-53	<b>Increment Number:</b>	<b>Date Created:</b> 2025-02-20 13:10:45

	Test or Special Inspection	Type	Performed By	Code References and Note
<input checked="" type="checkbox"/>	<b>b.</b> Verify pier locations, diameters, plumbness, bell diameters (if applicable), lengths and embedment into bedrock (if applicable); record concrete or grout volumes.	<b>Continuous</b>	<b>GE*</b>	* By geotechnical engineer or his or her qualified representative. (See Appendix (end of this form) for exemptions.)
<input checked="" type="checkbox"/>	<b>c.</b> Confirm adequate end strata bearing capacity.	<b>Continuous</b>	<b>GE*</b>	* By geotechnical engineer or his or her qualified representative. (See Appendix (end of this form) for exemptions.)
<input checked="" type="checkbox"/>	<b>d.</b> Concrete piers.	Provide tests and inspections per CONCRETE section below.		

<b>S5. RETAINING WALLS:</b>				
	Test or Special Inspection	Type	Performed By	Code References and Notes
<input type="checkbox"/>	<b>a.</b> Placement, compaction and inspection of backfill.	<b>Continuous</b>	<b>GE*</b>	<b>1705A.6.1.</b> * By geotechnical engineer or his or her qualified representative. (See section S2 above).
<input type="checkbox"/>	<b>b.</b> Placement of soil reinforcement and/or drainage devices.	<b>Continuous</b>	<b>GE*</b>	* By geotechnical engineer or his or her qualified representative.
<input type="checkbox"/>	<b>c.</b> Segmental retaining walls; inspect placement of units, dowels, connectors, etc.	<b>Continuous</b>	<b>GE*</b>	* By geotechnical engineer or his or her qualified representative. See DSA IR 18-2.
<input type="checkbox"/>	<b>d.</b> Concrete retaining walls.	Provide tests and inspections per CONCRETE section below.		
<input type="checkbox"/>	<b>e.</b> Masonry retaining walls.	Provide tests and inspections per MASONRY section below.		

## DSA 103-22: LISTING OF STRUCTURAL TESTS & SPECIAL INSPECTIONS (SOILS), 2022 CBC

Table 1705A.6, Table 1705A.7, Table 1705A.8

<b>Application Number:</b> 02-123174	<b>School Name:</b> Kemble Chavez Elementary School	<b>School District:</b> Sacramento City Unified School District
<b>DSA File Number:</b> 34-53	<b>Increment Number:</b>	<b>Date Created:</b> 2025-02-20 13:10:45

S6. OTHER SOILS:				
	Test or Special Inspection	Type	Performed By	Code References and Notes
<input type="checkbox"/>	a. Soil Improvements	Test	GE*	Submit a comprehensive report documenting final soil improvements constructed, construction observation and the results of the confirmation testing and analysis to CGS (California Geological Survey) for final acceptance. * By geotechnical engineer or his or her qualified representative.
<input type="checkbox"/>	b. Inspection of Soil Improvements	Continuous	GE*	* By geotechnical engineer or his or her qualified representative.
<input type="checkbox"/>	c.			

# DSA 103-22: LISTING OF STRUCTURAL TESTS & SPECIAL INSPECTIONS (CONCRETE), 2022 CBC

Table 1705A.3; ACI 318-19 Sections 26.12 & 26.13

<b>Application Number:</b> 02-123174	<b>School Name:</b> Kemble Chavez Elementary School	<b>School District:</b> Sacramento City Unified School District
<b>DSA File Number:</b> 34-53	<b>Increment Number:</b>	<b>Date Created:</b> 2025-02-20 13:10:45

C1. CAST-IN-PLACE CONCRETE				
	Test or Special Inspection	Type	Performed By	Code References and Notes
<input checked="" type="checkbox"/>	a. Verify use of required design mix.	Continuous	SI	Table 1705A.3 Item 5, 1910A.1.
<input checked="" type="checkbox"/>	b. Identify, sample, and test reinforcing steel.	Test	LOR	1910A.2; ACI 318-19 Ch.20 and Section 26.6.1.2; DSA IR 17-10. (See Appendix (end of this form) for exemptions.)
<input checked="" type="checkbox"/>	c. During concrete placement, fabricate specimens for strength tests, perform slump and air content tests, and determine the temperature of the concrete.	Test	LOR	Table 1705A.3 Item 6; ACI 318-19 Sections 26.5 & 26.12.
<input checked="" type="checkbox"/>	d. Test concrete ( $f'_c$ ).	Test	LOR	1905A.1.17; ACI 318-19 Section 26.12.
<input checked="" type="checkbox"/>	e. Batch plant inspection: <b>Not Required</b>	See Notes	SI	Default of 'Continuous' per 1705A.3.3. If approved by DSA, batch plant inspection may be reduced to 'Periodic' subject to requirements in Section 1705A.3.3.1, or not required per 1705A.3.3.2. See IR 17-13. (See Appendix (end of this form) for exemptions.)
<input type="checkbox"/>	f. Welding of reinforcing steel.	Provide special inspection per STEEL, Category S/A4(d) & (e) and/or S/A5(g) & (h) below.		

C2. PRESTRESSED / POST-TENSIONED CONCRETE (IN ADDITION TO SECTION C1):				
	Test or Special Inspection	Type	Performed By	Code References and Notes
<input type="checkbox"/>	a. Sample and test prestressing tendons and anchorages.	Test	LOR	1705A.3.4, 1910A.3
<input type="checkbox"/>	b. Inspect placement of prestressing tendons.	Periodic	SI	1705A.3.4, Table 1705A.3 Items 1 & 9.

## DSA 103-22: LISTING OF STRUCTURAL TESTS & SPECIAL INSPECTIONS (CONCRETE), 2022 CBC

Table 1705A.3; ACI 318-19 Sections 26.12 & 26.13

<b>Application Number:</b> 02-123174	<b>School Name:</b> Kemble Chavez Elementary School	<b>School District:</b> Sacramento City Unified School District
<b>DSA File Number:</b> 34-53	<b>Increment Number:</b>	<b>Date Created:</b> 2025-02-20 13:10:45

	Test or Special Inspection	Type	Performed By	Code References and Notes
<input type="checkbox"/>	c. Verify in-situ concrete strength prior to stressing of post-tensioning tendons.	Periodic	SI	Table 1705A.3 Item 13. Special inspector to verify specified concrete strength test prior to stressing.
<input type="checkbox"/>	d. Inspect application of post-tensioning or prestressing forces and grouting of bonded prestressing tendons.	Continuous	SI	1705A.3.4, Table 1705A.3 Item 9; ACI 318-19 Section 26.13

C3. PRECAST CONCRETE (IN ADDITION TO SECTION C1):				
	Test or Special Inspection	Type	Performed By	Code References and Notes
<input type="checkbox"/>	a. Inspect fabrication of precast concrete members.	Continuous	SI	ACI 318-19 Section 26.13, and PCI MNL-128 and -130.
<input type="checkbox"/>	b. Inspect erection of precast concrete members.	Periodic	SI*	Table 1705A.3 Item 10. * May be performed by PI when specifically approved by DSA.
<input type="checkbox"/>	c. For precast concrete diaphragm connections or reinforcement at joints classified as moderate or high deformability elements (MDE or HDE) in structures assigned to Seismic Design Category D, E or F, inspect such connections and reinforcement in the field for: <ul style="list-style-type: none"> <li>1. Installation of the embedded parts</li> <li>2. Completion of the continuity of reinforcement across joints.</li> <li>3. Completion of connections in the field.</li> </ul>	Continuous	SI	Table 1705A.3; ACI 318-19 Section 26.13.1.3; ACI 550.5
<input type="checkbox"/>	d. Inspect installation tolerances of precast concrete diaphragm connections for compliance with ACI 550.5.	Periodic	SI	Table 1705A.3; ACI 318-19 Section 26.13.1.3; ACI 550.5

## DSA 103-22: LISTING OF STRUCTURAL TESTS & SPECIAL INSPECTIONS (CONCRETE), 2022 CBC

Table 1705A.3; ACI 318-19 Sections 26.12 & 26.13

<b>Application Number:</b> 02-123174	<b>School Name:</b> Kemble Chavez Elementary School	<b>School District:</b> Sacramento City Unified School District
<b>DSA File Number:</b> 34-53	<b>Increment Number:</b>	<b>Date Created:</b> 2025-02-20 13:10:45

C4. SHOTCRETE (IN ADDITION TO SECTION C1):				
	Test or Special Inspection	Type	Performed By	Code References and Notes
<input type="checkbox"/>	a. Inspect shotcrete placement for proper application techniques.	Continuous	SI	1705A.3.9, Table 1705A.3 Item 7, 1908A.1, 1908A.2, 1908A.3. See ACI 506.2-13 Section 3.4, ACI 506R-16.
<input type="checkbox"/>	b. Sample and test shotcrete (f <sub>c</sub> ).	Test	LOR	1908A.2, 1705A.3.9

C5. POST-INSTALLED ANCHORS:				
	Test or Special Inspection	Type	Performed By	Code References and Notes
<input type="checkbox"/>	a. Inspect installation of post-installed anchors	See Notes	SI*	1617A.1.19, Table 1705A.3 Item 4a (Continuous) & 4b (Periodic), 1705A.3.8 (See Appendix (end of this form) for exemptions). ACI 318-19 Section 26.13. * May be performed by the project inspector when specifically approved by DSA.
<input type="checkbox"/>	b. Test post-installed anchors.	Test	LOR	1910A.5. (See Appendix (end of this form) for exemptions.)

C6. OTHER CONCRETE:				
	Test or Special Inspection	Type	Performed By	Code References and Notes
<input type="checkbox"/>	a.			



# DSA 103-22: LISTING OF STRUCTURAL TESTS & SPECIAL INSPECTIONS (STEEL AND ALUMINUM), 2022 CBC

1705A.2.1, Table 1705A.2.1; AISC 303-16, AISC 341-16, AISC 358-16, AISC 360-16; AISI S100-20; RCSC 2014; AWS D1.1, AWS D1.2, AWS D1.3, AWS D1.4, AWS D1.8

<b>Application Number:</b> 02-123174	<b>School Name:</b> Kemble Chavez Elementary School	<b>School District:</b> Sacramento City Unified School District
<b>DSA File Number:</b> 34-53	<b>Increment Number:</b>	<b>Date Created:</b> 2025-02-20 13:10:45

S/A1. STRUCTURAL STEEL, COLD-FORMED STEEL AND ALUMINUM USED FOR STRUCTURAL PURPOSES				
	Test or Special Inspection	Type	Performed By	Code References and Notes
<input checked="" type="checkbox"/>	a. Verify identification of all materials and: • Mill certificates indicate material properties that comply with requirements. • Material sizes, types and grades comply with requirements.	Periodic	*	<b>Table 1705A.2.1 Item 3a–3c.</b> 2202A.1; AISI S100-20 Section A3.1 & A3.2, AISI S240-20 Section A3 & A5, AISI S220-20 Sections A4 & A6. * By special inspector or qualified technician when performed off-site.
<input checked="" type="checkbox"/>	b. Test unidentified materials	Test	LOR	<b>2202A.1.</b>
<input checked="" type="checkbox"/>	c. Examine seam welds of HSS shapes	Periodic	SI	DSA IR 17-3.
<input checked="" type="checkbox"/>	d. Verify and document steel fabrication per DSA-approved construction documents.	Periodic	SI	Not applicable to cold-formed steel light-frame construction, except for trusses ( <b>1705A.2.4</b> ).
<input type="checkbox"/>	e. Buckling restrained braces.	Test	LOR	Testing and special inspections in accordance with IR 22-4.

S/A2. HIGH-STRENGTH BOLTS:				
	Test or Special Inspection	Type	Performed By	Code References and Notes
<input checked="" type="checkbox"/>	a. Verify identification markings and manufacturer's certificates of compliance conform to ASTM standards specified in the DSA-approved documents.	Periodic	SI	<b>Table 1705A.2.1 Items 1a &amp; 1b, 2202A.1;</b> AISC 360-16 Section A3.3, J3.1, and N3.2; RCSC 2014 Section 1.5 & 2.1; DSA IR 17-8 & DSA IR 17-9.
<input checked="" type="checkbox"/>	b. Test high-strength bolts, nuts and washers.	Test	LOR	<b>Table 1705A.2.1 Item 1c, 2213A.1;</b> RCSC 2014 Section 7.2; DSA IR 17-8.
<input checked="" type="checkbox"/>	c. Bearing-type ("snug tight") connections.	Periodic	SI	<b>Table 1705A.2.1 Item 2a, 1705A.2.6, 2204A.2;</b> AISC 360-16 J3.1, J3.2, M2.5 & N5.6; RCSC 2014 Section 9.1; DSA IR 17-9.
<input checked="" type="checkbox"/>	d. Pretensioned and slip-critical connections.	*	SI	<b>Table 1705A.2.1 Items 2b &amp; 2c, 1705A.2.6, 2204A.2;</b> AISC 360-16 J3.1, J3.2, M2.5 & N5.6; RCSC 2014 Sections 9.2 & 9.3; DSA IR 17-9. *"Continuous" or "Periodic" depends on the tightening method used.



# DSA 103-22: LISTING OF STRUCTURAL TESTS & SPECIAL INSPECTIONS (STEEL AND ALUMINUM), 2022 CBC

1705A.2.1, Table 1705A.2.1; AISC 303-16, AISC 341-16, AISC 358-16, AISC 360-16; AISI S100-20; RCSC 2014; AWS D1.1, AWS D1.2, AWS D1.3, AWS D1.4, AWS D1.8

<b>Application Number:</b> 02-123174	<b>School Name:</b> Kemble Chavez Elementary School	<b>School District:</b> Sacramento City Unified School District
<b>DSA File Number:</b> 34-53	<b>Increment Number:</b>	<b>Date Created:</b> 2025-02-20 13:10:45

S/A3. WELDING:				
	Test or Special Inspection	Type	Performed By	Code References and Notes
<input checked="" type="checkbox"/>	a. Verify weld filler material identification markings per AWS designation listed on the DSA-approved documents and the WPS.	Periodic	SI	1705A.2.5, Table 1705A.2.1 Items 4 & 5; AWS D1.1 and AWS D1.8 for structural steel; AWS D1.2 for Aluminum; AWS D1.3 for cold-formed steel; AWS D1.4 for reinforcing steel; DSA IR 17-3.
<input checked="" type="checkbox"/>	b. Verify weld filler material manufacturer's certificate of compliance.	Periodic	SI	DSA IR 17-3.
<input checked="" type="checkbox"/>	c. Verify WPS, welder qualifications and equipment.	Periodic	SI	DSA IR 17-3.

S/A4. SHOP WELDING (IN ADDITION TO SECTION S/A3):				
	Test or Special Inspection	Type	Performed By	Code References and Notes
<input checked="" type="checkbox"/>	a. Inspect groove welds, multi-pass fillet welds, single pass fillet welds > 5/16", plug and slot welds.	Continuous	SI	Table 1705A.2.1 Items 5a.1–4; AISC 360-16 (and AISC 341-16 as applicable); DSA IR 17-3.
<input checked="" type="checkbox"/>	b. Inspect single-pass fillet welds ≤ 5/16", floor and roof deck welds.	Periodic	SI	1705A.2.2, Table 1705A.2.1 Items 5a.5 & 5a.6; AISC 360-16 (and AISC 341-16 as applicable); DSA IR 17-3.
<input type="checkbox"/>	c. Inspect welding of stairs and railing systems.	Periodic	SI	1705A.2.1; AISC 360-16 (and AISC 341-16 as applicable); AWS D1.1 & D1.3; DSA IR 17-3.
<input type="checkbox"/>	d. Verification of reinforcing steel weldability other than ASTM A706.	Periodic	SI	1705A.3.1; AWS D1.4; DSA IR 17-3. Verify carbon equivalent reported on mill certificates.
<input type="checkbox"/>	e. Inspect welding of reinforcing steel.	Continuous	SI	Table 1705A.2.1 Item 5b, 1705A.3.1, Table 1705A.3 Item 2, 1903A.8; AWS D1.4; DSA IR 17-3.

# DSA 103-22: LISTING OF STRUCTURAL TESTS & SPECIAL INSPECTIONS (STEEL AND ALUMNINUM), 2022 CBC

1705A.2.1, Table 1705A.2.1; AISC 303-16, AISC 341-16, AISC 358-16, AISC 360-16; AISI S100-20; RCSC 2014; AWS D1.1, AWS D1.2, AWS D1.3, AWS D1.4, AWS D1.8

<b>Application Number:</b> 02-123174	<b>School Name:</b> Kemble Chavez Elementary School	<b>School District:</b> Sacramento City Unified School District
<b>DSA File Number:</b> 34-53	<b>Increment Number:</b>	<b>Date Created:</b> 2025-02-20 13:10:45

Test or Special Inspection	Type	Performed By	Code References and Notes
<b>S/A5. FIELD WELDING (IN ADDITION TO SECTION S/A3):</b>			
Test or Special Inspection	Type	Performed By	Code References and Notes
<input type="checkbox"/> a. Inspect groove welds, multi-pass fillet welds, single pass fillet welds > 5/16", plug and slot welds.	<b>Continuous</b>	<b>SI</b>	<b>Table 1705A.2.1 Items 5a.1–4;</b> AISC 360-16 (AISC 341-16 as applicable); DSA IR 17-3.
<input type="checkbox"/> b. Inspect single-pass fillet welds ≤ 5/16".	<b>Periodic</b>	<b>SI</b>	<b>Table 1705A.2.1 Item 5a.5;</b> AISC 360-16 (AISC 341-16 as applicable); DSA IR 17-3.
<input type="checkbox"/> c. Inspect end-welded studs (ASTM A-108) installation (including bend test).	<b>Periodic</b>	<b>SI</b>	<b>2213A.2;</b> AISC 360-16 (AISC 341-16 as applicable); AWS D1.1; DSA IR 17-3.
<input type="checkbox"/> d. Inspect floor and roof deck welds.	<b>Periodic</b>	<b>SI</b>	<b>1705A.2.2, Table 1705A.2.1 Item 5a.6;</b> AISC 360-16 (AISC 341-16 as applicable); AWS D1.3; DSA IR 17-3.
<input type="checkbox"/> e. Inspect welding of structural cold-formed steel.	<b>Periodic</b>	<b>SI*</b>	<b>1705A.2.5; AWS D1.3; DSA IR 17-3.</b> The quality control provisions of AISI S240-20 Chapter D shall also apply. * May be performed by the project inspector when specifically approved by DSA.
<input type="checkbox"/> f. Inspect welding of stairs and railing systems.	<b>Periodic</b>	<b>SI*</b>	<b>1705A.2.1;</b> AISC 360-16 (AISC 341-16 as applicable); AWS D1.1 & D1.3; DSA IR 17-3. * May be performed by the project inspector when specifically approved by DSA.
<input type="checkbox"/> g. Verification of reinforcing steel weldability.	<b>Periodic</b>	<b>SI</b>	<b>1705A.3.1;</b> AWS D1.4; DSA IR 17-3. Verify carbon equivalent reported on mill certificates.
<input type="checkbox"/> h. Inspect welding of reinforcing steel.	<b>Continuous</b>	<b>SI</b>	<b>Table 1705A.2.1 Item 5b, 1705A.3.1, Table 1705A.3 Item 2, 1903A.8;</b> AWS D1.4; DSA IR 17-3.

## DSA 103-22: LISTING OF STRUCTURAL TESTS & SPECIAL INSPECTIONS (STEEL AND ALUMNINUM), 2022 CBC

1705A.2.1, Table 1705A.2.1; AISC 303-16, AISC 341-16, AISC 358-16, AISC 360-16; AISI S100-20; RCSC 2014; AWS D1.1, AWS D1.2, AWS D1.3, AWS D1.4, AWS D1.8

**Application Number:**

02-123174

**School Name:**

Kemble Chavez Elementary School

**School District:**

Sacramento City Unified School District

**DSA File Number:**

34-53

**Increment Number:**

**Date Created:**

2025-02-20 13:10:45

	Test or Special Inspection	Type	Performed By	Code References and Notes
	<b>S/A6. NONDESTRUCTIVE TESTING:</b>			
	Test or Special Inspection	Type	Performed By	Code References and Notes
<input type="checkbox"/>	a. Ultrasonic	Test	LOR	<b>1705A.2.1, 1705A.2.5;</b> AISC 341-16 J6.2, AISC 360-16 N5.5; AWS D1.1, AWS D1.8; DSA IR 17-2.
<input type="checkbox"/>	b. Magnetic Particle	Test	LOR	<b>1705A.2.1, 1705A.2.5;</b> AISC 341-16 J6.2, AISC 360-16 N5.5; AWS D1.1, AWS D1.8; DSA IR 17-2.
<input type="checkbox"/>	c.	Test	LOR	

	<b>S/A7. STEEL JOISTS AND TRUSSES:</b>			
	Test or Special Inspection	Type	Performed By	Code References and Notes
<input type="checkbox"/>	a. Verify size, type and grade for all chord and web members as well as connectors and weld filler material; verify joist profile, dimensions and camber (if applicable); verify all weld locations, lengths and profiles; mark or tag each joist.	Continuous	SI	<b>1705A.2.3, Table 1705A.2.3;</b> AWS D1.1; DSA IR 22-3 for steel joists only. <b>1705A.2.4;</b> AWS D1.3 for cold-formed steel trusses.

# DSA 103-22: LISTING OF STRUCTURAL TESTS & SPECIAL INSPECTIONS (STEEL AND ALUMNINUM), 2022 CBC

1705A.2.1, Table 1705A.2.1; AISC 303-16, AISC 341-16, AISC 358-16, AISC 360-16; AISI S100-20; RCSC 2014; AWS D1.1, AWS D1.2, AWS D1.3, AWS D1.4, AWS D1.8

<b>Application Number:</b> 02-123174	<b>School Name:</b> Kemble Chavez Elementary School	<b>School District:</b> Sacramento City Unified School District
<b>DSA File Number:</b> 34-53	<b>Increment Number:</b>	<b>Date Created:</b> 2025-02-20 13:10:45

	Test or Special Inspection	Type	Performed By	Code References and Notes
	<b>S/A8. SPRAYED FIRE-RESISTANT MATERIALS:</b>			
	Test or Special Inspection	Type	Performed By	Code References and Notes
<input type="checkbox"/>	a. Examine structural steel surface conditions, inspect application, take samples, measure thickness and verify compliance of all aspects of application with DSA-approved documents.	Periodic	SI	1705A.15, 1705A.15.1, 1705A.15.2, 1705A.15.3, 1705A.15.4, 1705A.15.5, 1705A.15.6.
<input type="checkbox"/>	b. Test density.	Test	LOR	1705A.15.1, 1705A.15.5, ASTM E605
<input type="checkbox"/>	c. Bond strength adhesion/cohesion.	Test	LOR	1705A.15.1, 1705A.15.6, ASTM E736

	<b>S/A9. ANCHOR BOLTS AND ANCHOR RODS:</b>			
	Test or Special Inspection	Type	Performed By	Code References and Notes
<input type="checkbox"/>	a. Anchor Bolts and Anchor Rods	Test	LOR	Identify, sample and test anchor bolts and anchor rods <b>not</b> meeting exemptions identified in Section 1 of IR 17-11.
<input type="checkbox"/>	b. Threaded rod not used for foundation anchorage.	Test	LOR	Identify, sample and test threaded rods <b>not</b> meeting exemptions identified in Section 1 of IR 17-11.

	<b>S/A10. STORAGE RACK SYSTEMS:</b>			
	Test or Special Inspection	Type	Performed By	Code References and Notes
<input type="checkbox"/>	a. Materials used, to verify compliance with one or more of the material test reports in accordance with the approved construction documents.	Periodic	SI	Table 1705A.13.7
<input type="checkbox"/>	b. Fabricated storage rack elements.	Periodic	SI	1704A.2.5; Table 1705A.13.7

## DSA 103-22: LISTING OF STRUCTURAL TESTS & SPECIAL INSPECTIONS (STEEL AND ALUMNINUM), 2022 CBC

1705A.2.1, Table 1705A.2.1; AISC 303-16, AISC 341-16, AISC 358-16, AISC 360-16; AISI S100-20; RCSC 2014; AWS D1.1, AWS D1.2, AWS D1.3, AWS D1.4, AWS D1.8

<b>Application Number:</b> 02-123174	<b>School Name:</b> Kemble Chavez Elementary School	<b>School District:</b> Sacramento City Unified School District
<b>DSA File Number:</b> 34-53	<b>Increment Number:</b>	<b>Date Created:</b> 2025-02-20 13:10:45

	Test or Special Inspection	Type	Performed By	Code References and Notes
<input type="checkbox"/>	c. Storage rack anchorage installation.	Periodic	SI	ANSI/MH16.1 Section 7.3.2; Table 1705A.13.7
<input type="checkbox"/>	d. Completed storage rack system to indicate compliance with the approved construction documents.	Periodic	SI*	Table 1705A.13.7; * May be preformed by the project inspector when specifically approved by DSA.

S/A11. Other Steel				
	Test or Special Inspection	Type	Performed By	Code References and Notes
<input checked="" type="checkbox"/>	a. Solar Panel Attachment	Continuous	LOR	Pre-tension bolt connection and calibration of test equipment.
<input checked="" type="checkbox"/>	b. Solar Panel Attachment - Bolts	Continuous	LOR	Bolts shall be identified, sampled, and tested in accordance with DSA IR 17-8,16.

## Appendix: Work Exempt from DSA Requirements for Structural Tests / Special Inspections

**Application Number:**  
02-123174  
**DSA File Number:**  
34-53

**School Name:**  
Kemble Chavez Elementary School  
**Increment Number:**

**School District:**  
Sacramento City Unified School District  
**Date Created:**  
2025-02-20 13:10:45

Exempt items given in DSA IR A-22 or the 2022 CBC (including DSA amendments) and those items identified below with a check mark by the design professional are NOT subject to DSA requirements for the structural tests / special inspections noted. **Items marked as exempt shall be identified on the approved construction documents.** The project inspector shall verify all construction complies with the approved construction documents.

SOILS:	
<input type="checkbox"/>	1. Deep foundations acting as a cantilever footing with a design based on minimum allowable pressures per CBC Table 1806A.2 and without a geotechnical report for the following cases: A) free standing sign or scoreboard, B) cell or antenna towers and poles less than 35'-0" tall (e.g., lighting poles, flag poles, poles supporting open mesh fences, etc.), C) single-story structure with dead load less than 5 psf (e.g., open fabric shade structure), or D) covered walkway structure with an apex height less than 10'-0" above adjacent grade.
<input type="checkbox"/>	2. Shallow foundations, etc. are exempt from special inspections and testing by a Geotechnical Engineer for the following cases: A) buildings without a geotechnical report and meeting the exception item #1 criteria in CBC Section 1803A.2 supported by native soil (any excavation depth) or fill soil (not exceeding 12" depth per CBC Section 1804A.6), B) soil scarification/recompaction not exceeding 12" depth, C) native or fill soil supporting exterior non-structural flatwork (e.g., sidewalks, site concrete ramps, site stairs, parking lots, driveways, etc.), D) unpaved landscaping and playground areas, or E) utility trench backfill with depth not exceeding 12".

CONCRETE/MASONRY:	
<input type="checkbox"/>	1. Post-installed anchors for the following: A) exempt non-structural components (e.g., mechanical, electrical, plumbing equipment - see item 7 for "Welding" in the Appendix below) given in CBC Section 1617A.1.18 (which replaces ASCE 7-16, Section 13.1.4) or B) interior nonstructural wall partitions meeting criteria listed in exempt item 3 for "Welding" in the Appendix below
<input checked="" type="checkbox"/>	2. Concrete batch plant inspection is not required for items given in CBC Section 1705A.3.3.2 subject to the requirements and limitations in that section.
<input type="checkbox"/>	3. Non-bearing non-shear masonry walls may be exempt from certain DSA masonry testing and special inspection items as allowed per DSA IR 21-1. Refer to construction documents for specific exemptions accordingly for each applicable wall condition shown in Appendix A of IR 21-1.
<input type="checkbox"/>	4. Epoxy shear dowels in site flatwork and/or other non-structural concrete.



## Appendix: Work Exempt from DSA Requirements for Structural Tests / Special Inspections

<b>Application Number:</b> 02-123174	<b>School Name:</b> Kemble Chavez Elementary School	<b>School District:</b> Sacramento City Unified School District
<b>DSA File Number:</b> 34-53	<b>Increment Number:</b>	<b>Date Created:</b> 2025-02-20 13:10:45

	<b>CONCRETE/MASONRY:</b>
<input type="checkbox"/>	5. Testing of reinforcing bars is not required for items given in CBC Section 1910A.2 subject to the requirements and limitations in that section.

	<b>WELDING:</b>
<input type="checkbox"/>	1. Solid-clad and open-mesh fences, gates with maximum leaf span of 10', and gates with a maximum rolling section of 10' all having an apex height less than 8'-0" above lowest adjacent grade. When located above circulation or occupied space below, these gates/fences are not located within 1.5x gate/fence height (max 8'-0") to the edge of floor or roof.
<input type="checkbox"/>	2. Handrails, guardrails, and modular or relocatable ramps associated with walking surfaces less than 30" above adjacent grade (excluding post base connections per the 'Exception' language in Section 1705A.2.1); fillet welds shall not be ground flush.
<input type="checkbox"/>	3. Non-structural interior cold-formed steel framing spanning less than 15'-0", such as in interior partitions, interior soffits, etc. supporting only self weight and light-weight finishes or adhered tile, masonry, stone, or terra cotta veneer no more than 5/8" thickness and apex less than 20'-0" in height and not over an exit way. Maximum tributary load to a member shall not exceed the equivalent of that occurring from a 10'x10' opening in a 15' tall wall for a header or king stud.
<input type="checkbox"/>	4. Manufactured support frames and curbs using hot rolled or cold-formed steel (i.e., light gauge) for mechanical, electrical, or plumbing equipment weighing less than 2000# (equipment only) (connections of such frames to superstructure elements using welding will require special inspection as noted in selected item(s) for Sections S/A3, S/A4 and/or S/A5 of listing above).
<input type="checkbox"/>	5. Manufactured components (e.g., Tolco, B-Line, Afcon, etc.) for mechanical, electrical, or plumbing hanger support and bracing (connections of such components to superstructure elements using welding will require special inspection as noted in selected item(s) for Sections S/A3, S/A4 and/or S/A5 of listing above).
<input type="checkbox"/>	6. TV Brackets, projector mounts with a valid listing (see DSA IR A-5) and recreational equipment (e.g., playground structures, basketball backstops, etc.) (connections of such elements to superstructure elements using welding will require special inspection as noted in selected item(s) for sections S/A3, S/A4 and/or S/A5 located in the Steel/Aluminum category of listing above).

## Appendix: Work Exempt from DSA Requirements for Structural Tests / Special Inspections

<b>Application Number:</b> 02-123174	<b>School Name:</b> Kemble Chavez Elementary School	<b>School District:</b> Sacramento City Unified School District
<b>DSA File Number:</b> 34-53	<b>Increment Number:</b>	<b>Date Created:</b> 2025-02-20 13:10:45

	<b>WELDING:</b>
<input type="checkbox"/>	7. Any support for exempt non-structural components given in CBC Section 1617A.1.18 (which replaces ASCE 7-16, Section 13.1.4) meeting the following: A) when supported on a floor/roof, <400# and resulting composite center of mass (including component's center of mass) $\leq 4'$ above supporting floor/roof, B) when hung from a wall or roof/floor, <20# for discrete units or <5 plf for distributed systems.



## DSA 103-22: LISTING OF STRUCTURAL TESTS & SPECIAL INSPECTIONS(SIGNATURE), 2022 CBC

**Application Number:**

02-123174

**School Name:**

Kemble Chavez Elementary School

**School District:**

Sacramento City Unified School District

**DSA File Number:**

34-53

**Increment Number:**

**Date Created:**

2025-02-20 13:10:45

**Name of Architect or Engineer in general responsible charge:**

LAURA KNAUSS-DOCOUS

**Name of Structural Engineer (When structural design has been delegated):**

SHANE NOEL

**Signature of Architect or Structural Engineer:**



**Date:**

02/20/2025

**Note:** To facilitate DSA electronic mark-ups and identification stamp application, DSA recommends against using secured electronic or digital signatures.

### DSA STAMP

IDENTIFICATION STAMP  
DIV. OF THE STATE ARCHITECT

APP: 02-123174 INC:

REVIEWED FOR

SS ☒

FLS ☒

ACS ☒

DATE: 02/24/2025

## DSA 103-22: LIST OF REQUIRED VERIFIED REPORTS, CBC 2022

**Application Number:**

02-123174

**School Name:**

Kemble Chavez Elementary School

**School District:**

Sacramento City Unified School District

**DSA File Number:**

34-53

**Increment Number:****Date Created:**

2025-02-20 13:10:45

1. Soils Testing and Inspection: Geotechnical Verified Report Form DSA 293

2. Structural Testing and Inspection: Laboratory Verified Report Form DSA 291

3. Post-installed Anchors: Laboratory Verified Report Form DSA 291, or, for independently contracting SI, Special Inspection Verified Report Form DSA 292

4. Shop Welding Inspection: Laboratory Verified Report Form DSA 291, or, for independently contracting SI, Special Inspection Verified Report Form DSA 292

5. High-Strength Bolt Installation Inspection: Laboratory Verified Report Form DSA 291, or, for independently contracting SI, Special Inspection Verified Report Form DSA 292

**CHANGE ORDER FORM**

Sacramento City Unified School District  
 5735 47th Avenue  
 Sacramento, CA 95824

**CHANGE ORDER NO.:**

001

**CHANGE ORDER**

**Project: Matsuyama Elementary School Campus Renewal**  
**Bid No.: 0242-468**

**Date: 03/06/2025**  
**DSA File No.: 34-53**  
**DSA Appl. No.: 02-121994**

The following parties agree to the terms of this Change Order:

**Owner:** Sacramento Unified School District  
 5735 47th Avenue  
 Sacramento, CA 95824

**Contractor:** Rodan Builders, Inc.  
 3486 Investment Boulevard, Suite B  
 Hayward, CA 94545

**Architect:** HMC Architects  
 2101 Capitol Avenue, Suite 100  
 Sacramento, CA 95816

**Project Inspector:** KCB Investments LLC  
 3450 Hector Road  
 Newcastle, CA 95658

Reference	Description	Cost	Days Ext.
AED #001 Requested by: Owner	PCO 1 (Beynon color change costs, change from red to blue), PCO 4 (Rerouting of Laterals to Valves 13 and 14), PCO 5 (Replace Gate Valves at Booster Pump)	\$15,416	0
AED #002 Requested by: Owner	PCO 7.1 (RFI 026 – Topping slab Pour Back)	\$28,167	0
AED #003 Requested by: Owner	PCO 3.2 (CCD 01 Health Department Changes), PCO 8.1 (FRP Replacement), PCO 9 (Kitchen Roll-Up Door Conflict)	\$31,947	0
AED #004 Requested by: Owner	PCO 6.1 (Installation of underlayment), PCO 10 (Media Center 117 and Reception 100 Lighting Conflicts), PCO 11.1 (Data Line to Irrigation Controller), PCO 12 (Bark/DG add near Playground/Maintenance Period)	\$34,093	0
AED #005 Requested by: Owner	PCO 13 (Demo of existing air curtain per exterior punch list report)	\$2,067	0
Contract time will be adjusted as follows:		Original Allowance Amount:	\$600,000
		Amount of Allowance Used:	\$111,690

Previous Completion Date: <u>12/30/2024</u>  <u>0</u> Calendar Days Extension (zero unless otherwise indicated)  Current Completion Date: <u>12/30/2024</u>	<b>Allowance Remaining Reconciled to Contract:</b>	<b>\$(488,310)</b>
	Original Contract Amount:	\$8,205,000
	New Contract Amount:	\$7,716,690

The undersigned Contractor approves the foregoing as to the changes, if any, to the Contract Price specified for each item, and as to the extension of time allowed, if any, for completion of the entire work as stated therein, and agrees to furnish all labor, materials and services and perform all work necessary to complete any additional work specified for the consideration stated therein. Submission of sums which have no basis in fact or which Contractor knows are false are at the sole risk of Contractor and may be a violation of the False Claims Act set forth under Government Code section 12650 et seq.

This change order is subject to approval by the governing board of this District and must be signed by the District. Until such time as this change order is approved by the District's governing board and executed by a duly authorized District representative, this change order is not effective and not binding.

It is expressly understood that the compensation and time, if any, granted herein represent a full accord and satisfaction for any and all time and cost impacts of the items herein, and Contractor waives any and all further compensation or time extension based on the items herein. The value of the extra work or changes expressly includes any and all of the Contractor's costs and expenses, and its subcontractors, both direct and indirect, resulting from additional time required on the project or resulting from delay to the project including without limitation, cumulative impacts. Any costs, expenses, damages or time extensions not included are deemed waived.

### Signatures:

SCUSD:

\_\_\_\_\_  
Janea Marking  
Chief Business & Operations Officer

\_\_\_\_\_  
Date

HMC Architects:

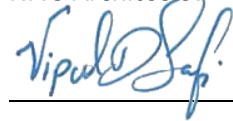
\_\_\_\_\_  

3/26/25  
Date

Rodan Builders, Inc.:

\_\_\_\_\_  
  
Ryan Clark  
Digitally signed by Ryan Clark  
DN: c=us,  
e=ryan@rodanbuilders.com,  
o=Rodan Builders, Inc.,  
ou=Project Manager, Chh-Ryan Clark  
Reason: I am approving this  
document  
Date: 2025.03.17 09:04:41-0700

3/17/2025  
Date

KCB Investments LLC:

\_\_\_\_\_  

3 - 28 -  
Date 2 4

END OF DOCUMENT

No Fee – for the benefit of  
Sacramento City Unified School District  
Per Government Code 6103

ORIGINAL  
Accepted for Recording  
COPY-NOT CERTIFIED

RECORDING REQUESTED BY AND  
WHEN RECORDED MAIL TO:

APR 04 2025

SACRAMENTO CITY USD  
Contracts Office  
5735 47<sup>th</sup> Avenue  
Sacramento, CA 95824

Sacramento County  
Clerk-Recorder

202504040218

**NOTICE OF COMPLETION**

Notice is hereby given that the SACRAMENTO CITY UNIFIED SCHOOL DISTRICT of the City of Sacramento, County of Sacramento, a political subdivision of the State of California, owner of the property hereinafter described, whose address is 5735 47<sup>th</sup> Avenue, Sacramento, California, caused the work of Serna Center Front Lobby Security Improvements (2023), DSA Application No. 02-, upon the property hereinafter described, the contract for which was heretofore made with XL Construction as contractor. The nature of the owner's interest in said property is a fee simple.

The work of Serna Center Front Lobby Security Improvements (2023) was actually completed on 04/01/2025.

The real property upon which the work of improvement occurred is located in the County of Sacramento at the following address:

5735 47th Avenue  
Sacramento, CA 95824

**STATE OF CALIFORNIA  
COUNTY OF SACRAMENTO**

**Janea Marking**, being first duly sworn, deposes and says: I am the Chief Business and Operations Officer of the **SACRAMENTO CITY UNIFIED SCHOOL DISTRICT**, which is the Owner of the Property described in the foregoing Notice. Furthermore, I declare under penalty of perjury under the laws of the State of California that I have read the foregoing notice and know the contents thereof, and that the facts stated therein are true.



Janea Marking  
Chief Business and Operations Officer

04/03/25

Date