

PROJECT MANUAL

**ALBERT EINSTEIN MS
RE-ROOF & PAINT**

PROJECT/CONTRACT NUMBER: 0410-409

**SACRAMENTO CITY
UNIFIED SCHOOL DISTRICT**

Document 00 00 03

SEALS PAGE

SIGNATURE PAGE

Owner:

Sacramento City Unified School District
5725 47th Avenue
Sacramento, California 95824
(916) 320-9266
Chris Ralston – Director III, Facilities

Architect:

Nacht & Lewis Architects
600 Q Street, Suite 100
Sacramento, CA 95811
(916) 329-4000



Brian J. Maytum - AIA

California Registration C-26867

TABLE OF CONTENTS**Procurement and Contracting Requirements**

<u>Division 0</u>	<u>Section</u>	<u>Title</u>
	00 01 01	Project Title Page
	00 01 03	Seals Page
	00 01 10	Table of Contents
	00 01 15	List of Drawings

Solicitation

<u>Division 0</u>	<u>Section</u>	<u>Title</u>
	00 11 16	Notice to Bidders

Instructions for Procurement

<u>Division 0</u>	<u>Section</u>	<u>Title</u>
	00 21 13	Instructions to Bidders

Available Information

<u>Division 0</u>	<u>Section</u>	<u>Title</u>
	00 31 19	Existing Conditions

Procurement Forms and Supplements

<u>Division 0</u>	<u>Section</u>	<u>Title</u>
	00 41 13	Bid Form and Proposal
	00 43 13	Bid Bond
	00 43 36	Designated Subcontractors List
	00 45 01	Site Visit Certification
	00 45 19	Non-Collusion Declaration
	00 45 19.01	Iran Contracting Act Certification
	00 45 26	Workers' Compensation Certification
	00 45 46.01	Prevailing Wage and Related Labor Requirements Certification
	00 45 46.03	Drug-Free Workplace Certification
	00 45 46.04	Tobacco-Free Environment Certification
	00 45 46.08	Criminal Background Investigation/Fingerprinting Certification
	00 45 49	Registered Subcontractors List
	00 45 90	Post Bid Interview

Contracting Forms and Supplements

<u>Division 0</u>	<u>Section</u>	<u>Title</u>
	00 52 13	Agreement Form – Stipulated Sum (Single-Prime Contract)
	00 56 00	Escrow Bid Documentation
	00 57 00	Escrow Agreement in Lieu of Retention

Project Forms

<u>Division 0</u>	<u>Section</u>	<u>Title</u>
	00 61 13.13	Performance Bond
	00 61 13.16	Payment Bond

00 63 40	Allowance Expenditure Directive Form
00 63 47	Daily Force Account Report
00 63 57	Proposed Change Order Form
00 63 63	Change Order Form
00 65 19.26	Agreement and Release of Any and All Claims
00 65 36	Guarantee Form

Conditions of the Contract

<u>Division 0</u>	<u>Section</u>	<u>Title</u>
	00 72 13	General Conditions – Stipulated Sum (Single-Prime Contract)
	00 73 13	Special Conditions
	00 73 56	Hazardous Materials Procedures and Requirements
	Exhibit A	Not Used
	Exhibit B	Not Used
	Exhibit C	Not Used
	Exhibit D	Not Used
	Exhibit E	Not Used
	Exhibit F	Not Used

General Requirements

<u>Division 1</u>	<u>Section</u>	<u>Title</u>
	01 11 00	Summary of Work

Price and Payment Procedures

<u>Division 1</u>	<u>Section</u>	<u>Title</u>
	01 21 00	Allowance
	01 22 00	Alternatives and Unit Prices
	01 25 13	Product Options and Substitutions
	01 26 00	Changes in the Work
	01 29 00	Application for Payment and Conditional and Unconditional Waiver and Release Forms

Administrative Requirements

<u>Division 1</u>	<u>Section</u>	<u>Title</u>
	01 31 19	Project Meetings
	01 32 13	Scheduling of Work
	01 33 00	Submittals
	01 35 13.23	Site Standards

Quality Requirements

<u>Division 1</u>	<u>Section</u>	<u>Title</u>
	01 41 00	Regulatory Requirements
	01 42 13	Abbreviations and Acronyms
	01 42 16	Definitions
	01 42 19	References
	01 43 00	Materials and Equipment
	01 45 00	Quality Control

Temporary Facilities and Controls

<u>Division 1</u>	<u>Section</u>	<u>Title</u>
	01 50 00	Temporary Facilities and Controls
	01 50 13	Construction Waste Management and Disposal
	01 52 13	Field Offices

Product Requirements

<u>Division 1</u>	<u>Section</u>	<u>Title</u>
	01 64 00	Owner-Furnished Products
	01 66 00	Product Delivery, Storage and Handling

Execution and Closeout Requirements

<u>Division 1</u>	<u>Section</u>	<u>Title</u>
	01 71 23	Field Engineering
	01 73 29	Cutting and Patching
	01 76 00	Alteration Project Procedures
	01 77 00	Contract Closeout and Final Cleaning
	01 78 23	Operation and Maintenance Data
	01 78 36	Warranties
	01 78 39	Record Documents

Technical Specifications

DIVISIONS 02 THROUGH 48 - TECHNICAL REQUIREMENTS

<u>DIVISION 02</u> 02 41 00	<u>EXISTING CONDITIONS</u> Site Demolition
<u>DIVISION 03</u> NOT USED	<u>CONCRETE</u>
<u>DIVISION 04</u> NOT USED	<u>MASONRY</u>
<u>DIVISION 05</u> 05 50 00	<u>METALS</u> Metal Fabrication
<u>DIVISION 06</u> NOT USED	<u>WOOD, PLASTICS AND COMPOSITES</u>
<u>DIVISION 07</u> 07 52 16 07 54 19 07 60 00 07 71 23 07 72 36 07 90 00	<u>THERMAL AND MOISTURE CONTROL</u> SBS Modified Bituminous Membrane Roofing, Hot-Applied SBS Polyvinyl-Chloride (PVC TPA) Roofing Flashing and Sheet Metal Gutters and Related Flashings Automatic Smoke Vents Joint Sealants
<u>DIVISION 08</u> 08 91 00	<u>OPENINGS</u> Stationary Blade Wall Louvers
<u>DIVISION 09</u> 09 91 00	<u>FINISHES</u> Painting
<u>DIVISION 10</u> 10 14 00	<u>SPECIALTIES</u> Signage
<u>DIVISION 11</u> NOT USED	<u>EQUIPMENT</u>
<u>DIVISION 12</u> NOT USED	<u>FURNISHINGS</u>
<u>DIVISION 13</u> NOT USED	<u>SPECIAL CONSTRUCTION</u>
<u>DIVISION 14</u> NOT USED	<u>CONVEYING EQUIPMENT</u>

<u>DIVISION 21</u> NOT USED	<u>FIRE PROTECTION</u>
<u>DIVISION 22</u> 22 00 50 22 05 29 22 10 00	<u>PLUMBING</u> Basic Plumbing Materials and Methods Supports and Anchors Plumbing Piping Systems
<u>DIVISION 23</u> 23 00 50 23 05 15 23 05 29 23 31 00	<u>HEATING VENTILATING & AIR CONDITIONING</u> Basic HVAC Materials and Methods HVAC Equip & Duct Cleaning Supports and Anchors Ductwork and Coatings
<u>DIVISION 26</u> 26 00 10 26 05 29 26 05 31 26 05 33	<u>ELECTRICAL</u> Basic Electrical Requirements Electrical Hangers and Supports Conduit Boxes
<u>DIVISION 27</u> 27 05 00	<u>COMMUNICATIONS</u> Common Work for Communications
<u>DIVISION 28</u> NOT USED	<u>ELECTRONIC SAFETY & SECURITY</u>
<u>DIVISION 31</u> NOT USED	<u>EARTHWORK</u>
<u>DIVISION 32</u> NOT USED	<u>EXTERIOR IMPROVEMENTS</u>
<u>DIVISION 33</u> NOT USED	<u>UTILITIES</u>

END OF TABLE OF CONTENTS

LIST OF DRAWINGS

SHEET INDEX

GENERAL

G000 COVER SHEET

ARCHITECTURAL

A100 SITE PLAN
A101 SITE PAINTING
A111 BUILDING D - FLOORPLAN
A112 BUILDING E - FLOORPLAN
A113 BUILDINGS F & G - FLOORPLANS
A114 BUILDINGS B1 & B2 - FLOORPLANS
A115 BUILDINGS A1 & A2 - FLOORPLANS
A116 BUILDINGS B1 & B2 - SECOND STORY FLOORPLANS
A117 BUILDINGS C, P1, P2, & P3 - FLOORPLANS
A121D BUILDINGS D & F - DEMOLITION ROOF PLAN
A121 BUILDINGS D & F - NEW WORK ROOF PLAN
A122D BUILDINGS F & G - DEMOLITION ROOF PLAN
A122 BUILDINGS F & G - NEW WORK ROOF PLAN
A123D BUILDING B - UPPER ROOF DEMOLITION PLAN
A123 BUILDING B - UPPER ROOF NEW WORK ROOF PLAN
A124D BUILDING A - DEMOLITION ROOF PLAN
A124 BUILDING A - NEW WORK ROOF PLAN
A125D BUILDING B - LOWER ROOF DEMOLITION ROOF PLAN
A125 BUILDING B - LOWER ROOF NEW WORK ROOF PLAN
A126D BUILDING C - DEMOLITION ROOF PLAN
A126 BUILDING C - NEW WORK ROOF PLAN
A651 ROOF DETAILS
A711 EXTERIOR ELEVATIONS
A712 EXTERIOR ELEVATIONS
A713 EXTERIOR ELEVATIONS
A714 EXTERIOR ELEVATIONS
A715 EXTERIOR ELEVATIONS
A716 EXTERIOR ELEVATIONS

END OF DOCUMENT

NOTICE TO BIDDERS

1. Notice is hereby given that the governing board ("Board") of the Sacramento City Unified School District ("District") will receive sealed bids for **Albert Einstein MS Re-Roof & Paint** project, **Project Number #0410-409** ("Project" or "Contract"). **Engineer's estimate is \$3,500,000.**
2. The Project consists of but not limited to:

Removal and replacement of roofing system to include new insulation, flashings roof drains, and new gutters. Minor electrical replacement and hydro-jetting of drain leaders. Prime and prepare all surfaces of exterior paint sitewide including crack-fill of voids and holes, and pressure washing/cleaning of brick fascia. Minor hardcourt paint of court equipment. Paint replacement of exterior room signage.
3. To bid on this Project, the Bidder is required to possess one or more of the following State of California contractors' license(s): **Class B General Building Contractor.**

The Bidder's license(s) must remain active and in good standing throughout the term of the Contract.
4. To bid on this Project, the Bidder is required to be registered as a public works contractor with the Department of Industrial Relations pursuant to the Labor Code.
5. Contract Documents will be available on or after **February 1, 2023**, from the District's website, <https://www.scusd.edu/construction-projects-bids>.
6. Sealed bids will be received until **3:00pm on February 22, 2023**, at the **District Facilities Office, 5735 47th Avenue, Sacramento, California 95824** at or after which time the bids will be opened and publicly read aloud. Any bid that is submitted after this time shall be nonresponsive and returned to the bidder. Any claim by a bidder of error in its bid must be made in compliance with section 5100 et seq. of the Public Contract Code.
7. All bids shall be on the form provided by the District. Each bid must conform and be responsive to all pertinent Contract Documents, including, but not limited to, the Instructions to Bidders.
8. A bid bond by an admitted surety insurer on the form provided by the District a cashier's check or a certified check, drawn to the order of the Sacramento City Unified School District, in the amount of ten percent (10%) of the total bid price, shall accompany the Bid Form and Proposal, as a guarantee that the Bidder will, within seven (7) calendar days after the date of the Notice of Award, enter into a contract with the District for the performance of the services as stipulated in the bid.
9. A mandatory pre-bid conference and site visit will be held at **3:00pm on February 9, 2023** at **9325 Mirandy Drive, Sacramento, CA 95826 – meet at the flag pole**. The site visit is expected to not be more than 1 hour. Failure to attend or tardiness will render bid ineligible.

10. The successful Bidder shall be required to furnish a 100% Performance Bond and a 100% Payment Bond if it is awarded the Contract for the Work.
11. The successful Bidder may substitute securities for any monies withheld by the District to ensure performance under the Contract, in accordance with the provisions of section 22300 of the Public Contract Code.
12. The Contractor and all Subcontractors under the Contractor shall pay all workers on all Work performed pursuant to this Contract not less than the general prevailing rate of per diem wages and the general prevailing rate for holiday and overtime work as determined by the Director of the Department of Industrial Relations, State of California, for the type of work performed and the locality in which the work is to be performed within the boundaries of the District, pursuant to section 1770 et seq. of the California Labor Code. Prevailing wage rates are also available from the District or on the Internet at: <<http://www.dir.ca.gov>>.
13. This Project is subject to labor compliance monitoring and enforcement by the Department of Industrial Relations pursuant to Labor Code section 1771.4 and subject to the requirements of Title 8 of the California Code of Regulations. The successful Bidder shall comply with all requirements of Division 2, Part 7, Chapter 1, Articles 1-5 of the Labor Code.
14. The District has entered into a Project Labor Agreement that is applicable to this Project. A copy of the Project Labor Agreement is available for review at the District Facilities Office and may be downloaded from the District's website, <https://www.scusd.edu/pod/project-labor-agreement>. The successful bidder and all subcontractors will be required to agree to be bound by the Project Labor Agreement.
15. The Contractor and all Subcontractors under the Contractor shall comply with applicable federal, State, and local requirements relating to COVID-19 or other public health emergency/epidemic/pandemic including, if required, preparing, posting, and implementing a Social Distancing Protocol. Contractor shall further comply with the SCUSD Board Resolution 3211 from 10/12/21 requiring workers on District sites to be fully vaccinated against COVID-19, or else subject to weekly testing for COVID-19.
16. The Board reserves the right to reject any and all bids and/or waive any irregularity in any bid received. If the District awards the Contract, the security of unsuccessful bidder(s) shall be returned within sixty (60) days from the time the award is made. Unless otherwise required by law, no bidder may withdraw its bid for ninety (90) days after the date of the bid opening.
17. The District shall award the Contract, if it awards it at all, to the lowest responsive responsible bidder based on:
 - A. The total base bid (including allowance). All awards will be made in the District's best interest.

END OF DOCUMENT

INSTRUCTIONS TO BIDDERS

Bidders shall follow the instructions in this document, and shall submit all documents, forms, and information required for consideration of a bid.

Sacramento City Unified School District ("District") will evaluate information submitted by the apparent low Bidder and, if incomplete or unsatisfactory to District, Bidder's bid may be rejected at the sole discretion of District.

1. Bids are requested for a general construction contract, or work described in general, for the following project ("Project" or "Contract"):

**Albert Einstein MS Re-Roof & Paint
Project Number #0410-409**

2. A Bidder and its subcontractors must possess the appropriate State of California contractors' license and must maintain the license throughout the duration of the project. Bidders must also be registered as a public works contractor with the Department of Industrial Relations pursuant to the Labor Code. Bids submitted by a contractor who is not properly licensed or registered shall be deemed nonresponsive and will not be considered.
3. Bidders are advised that on the date that bids are opened, the District Offices will not be open to bidders. Bids will be opened privately due to the COVID-19 pandemic. Bid tabulation will be posted within one hour of the bid deadline in the e-Builder Bid Documents and at www.scusd.edu/construction-projects-bids. The District reserves the right to verify the genuineness of any bid security.
4. Bidders must submit bids on the documents titled Bid Form and Proposal, and must submit all other required District forms. Bids not submitted on the District's required forms shall be deemed nonresponsive and shall not be considered. Additional sheets required to fully respond to requested information are permissible.
5. Bidders shall not modify the Bid Form and Proposal or qualify their bids. Bidders shall not submit to the District a re-formatted, re-typed, altered, modified, or otherwise recreated version of the Bid Form and Proposal or other District-provided document.
6. Bids shall be clearly written and without erasure or deletions. District reserves the right to reject any bid containing erasures, deletions, or illegible contents.
7. Bidders must supply all information required by each Bid Document. Bids must be full and complete. District reserves the right in its sole discretion to reject any bid as nonresponsive as a result of any error or omission in the bid. Bidders must complete and submit all of the following documents with the Bid Form and Proposal:
 - a. Bid Bond on the District's form, or other security.
 - b. Designated Subcontractors List.

- c. Site Visit Certification, if a site visit was required.
 - d. Non-Collusion Declaration.
 - e. Iran Contracting Act Certification, if contract value is \$1,000,000 or more.
8. Bidders must submit with their bids a cashier's check or a certified check payable to District, or a bid bond by an admitted surety insurer of not less than ten percent (10%) of amount of Base Bid, plus all additive alternates ("Bid Bond"). If Bidder chooses to provide a Bid Bond as security, Bidder must use the required form of corporate surety provided by District. The Surety on Bidder's Bid Bond must be an insurer admitted in the State of California and authorized to issue surety bonds in the State of California. Bids submitted without necessary bid security will be deemed nonresponsive and will not be considered.
 9. If Bidder to whom the Contract is awarded fails or neglects to enter into the Contract and submit required bonds, insurance certificates, and all other required documents, within **SEVEN (7)** calendar days after the date of the Notice of Award, District may deposit Bid Bond, cashier's check, or certified check for collection, and proceeds thereof may be retained by District as liquidated damages for failure of Bidder to enter into Contract, in the sole discretion of District. It is agreed that calculation of damages District may suffer as a result of Bidder's failure to enter into the Contract would be extremely difficult and impractical to determine and that the amount of the Bidder's required bid security shall be the agreed and conclusively presumed amount of damages.
 10. Bidders must submit with the bid the Designated Subcontractors List for those subcontractors who will perform any portion of Work, including labor, rendering of service, or specially fabricating and installing a portion of the Work or improvement according to detailed drawings contained in the plans and specifications, in excess of one half of one percent (0.5%) of total bid. Failure to submit this list when required by law shall result in bid being deemed nonresponsive and the bid will not be considered.
 11. All of the listed subcontractors are required to be registered as a public works contractor with the Department of Industrial Relations pursuant to the Labor Code.
 - a. An inadvertent error in listing the California contractor license number on the Designated Subcontractors List shall not be grounds for filing a bid protest or grounds for considering the bid nonresponsive if the correct contractor's license number is submitted to the District within 24 hours after the bid opening and the corrected number corresponds with the submitted name and location for that subcontractor.
 - b. An inadvertent error listing an unregistered subcontractor shall not be grounds for filing a bid protest or grounds for considering the bid nonresponsive provided that any of the following apply:
 - (1) The subcontractor is registered prior to the bid opening.
 - (2) The subcontractor is registered and has paid the penalty registration fee within 24 hours after the bid opening.

- (3) The subcontractor is replaced by another registered subcontractor pursuant to Public Contract Code section 4107.
12. If a mandatory pre-bid conference and site visit ("Site Visit") is required as referenced in the Notice to Bidders, then Bidders must submit the Site Visit Certification with their Bid. District will transmit to all prospective Bidders of record such Addenda as District in its discretion considers necessary in response to questions arising at the Site Visit. Oral statements shall not be relied upon and will not be binding or legally effective. Addenda issued by the District as a result of the Site Visit, if any, shall constitute the sole and exclusive record and statement of the results of the Site Visit.
13. Bidders shall submit the Non-Collusion Declaration with their bids. Bids submitted without the Non-Collusion Declaration shall be deemed nonresponsive and will not be considered.
14. The Contractor and all Subcontractors under the Contractor shall pay all workers on all work performed pursuant to the Contract not less than the general prevailing rate of per diem wages and the general prevailing rate for holiday and overtime work as determined by the Director of the Department of Industrial Relations, State of California, for the type of work performed and the locality in which the work is to be performed within the boundaries of the District, pursuant to sections 1770 et seq. of the California Labor Code. Copies of the general prevailing rates of per diem wages for each craft, classification, or type of worker needed to execute the Contract, as determined by Director of the Department of Industrial Relations, are available upon request at the District's principal office. Prevailing wage rates are also available on the internet at <http://www.dir.ca.gov>.
15. The District has entered into a Project Labor Agreement that is applicable to this Project. A copy of the Project Labor Agreement is available for review at the District Facilities Office and may be downloaded from the District's website, <https://www.scusd.edu/pod/project-labor-agreement>. The successful bidder and all subcontractors will be required to agree to be bound by the Project Labor Agreement.
16. The District encourages the participation of disabled veteran business enterprises ("DVBE") on all projects. At the completion of the project, the Contractor may be asked to identify utilized DVBE certified subcontractors during construction and percentage of work complete. Submission of bid signifies careful examination of Contract Documents and complete understanding of the nature, extent, and location of Work to be performed. Bidders must complete the tasks listed below as a condition to bidding, and submission of a bid shall constitute the Bidder's express representation to District that Bidder has fully completed the following:
 - a. Bidder has visited the Site, if required, and has examined thoroughly and understood the nature and extent of the Contract Documents, Work, Site, locality, actual conditions, as-built conditions, and all local conditions and federal, state and local laws, and regulations that in any manner may affect cost, progress, performance, or furnishing of Work or that relate to any aspect of the means, methods, techniques, sequences, or procedures of construction to be employed by Bidder and safety precautions and programs incident thereto;

- b. Bidder has conducted or obtained and has understood all examinations, investigations, explorations, tests, reports, and studies that pertain to the subsurface conditions, as-built conditions, underground facilities, and all other physical conditions at or contiguous to the Site or otherwise that may affect the cost, progress, performance, or furnishing of Work, as Bidder considers necessary for the performance or furnishing of Work at the Contract Sum, within the Contract Time, and in accordance with the other terms and conditions of Contract Documents, including specifically the provisions of the General Conditions; and additional examinations, investigations, explorations, tests, reports, studies, or similar information or data are or will be required by Bidder for such purposes;
- c. Bidder has correlated its knowledge and the results of all such observations, examinations, investigations, explorations, tests, reports, and studies with the terms and conditions of the Contract Documents;
- d. Bidder has given the District prompt written notice of all conflicts, errors, ambiguities, or discrepancies that it has discovered in or among the Contract Documents and the actual conditions, and the written resolution(s) thereof by the District is/are acceptable to Bidder;
- e. Bidder has made a complete disclosure in writing to the District of all facts bearing upon any possible interest, direct or indirect, that Bidder believes any representative of the District or other officer or employee of the District presently has or will have in this Contract or in the performance thereof or in any portion of the profits thereof;
- f. Bidder must, prior to bidding, perform the work, investigations, research, and analysis required by this document and that Bidder represented in its Bid Form and Proposal and the Agreement that it performed prior to bidding. Contractor under this Contract is charged with all information and knowledge that a reasonable bidder would ascertain from having performed this required work, investigation, research, and analysis. Bid prices must include entire cost of all work "incidental" to completion of the Work.
- g. Conditions Shown on the Contract Documents: Information as to underground conditions, as-built conditions, or other conditions or obstructions, indicated in the Contract Documents, e.g., on Drawings or in Specifications, has been obtained with reasonable care, and has been recorded in good faith. However, District only warrants, and Bidder may only rely, on the accuracy of limited types of information.
 - (1) As to above-ground conditions or as-built conditions shown or indicated in the Contract Documents, there is no warranty, express or implied, or any representation express or implied, that such information is correctly shown or indicated. This information is verifiable by independent investigation and Bidder is required to make such verification as a condition to bidding. In submitting its Bid, Bidder shall rely on the results of its own independent investigation. In submitting its Bid, Bidder shall not rely on District-supplied information regarding above-ground conditions or as-built conditions.

- (2) As to any subsurface condition shown or indicated in the Contract Documents, Bidder may rely only upon the general accuracy of actual reported depths, actual reported character of materials, actual reported soil types, actual reported water conditions, or actual obstructions shown or indicated. District is not responsible for the completeness of such information for bidding or construction; nor is District responsible in any way for any conclusions or opinions that the Bidder has drawn from such information; nor is the District responsible for subsurface conditions that are not specifically shown (for example, District is not responsible for soil conditions in areas contiguous to areas where a subsurface condition is shown).
 - h. Conditions Shown in Reports and Drawings Supplied for Informational Purposes: Reference is made to the document entitled Geotechnical Data, and the document entitled Existing Conditions, for identification of:
 - (1) Subsurface Conditions: Those reports of explorations and tests of subsurface conditions at or contiguous to the Site that have been utilized by Architect in preparing the Contract Documents; and
 - (2) Physical Conditions: Those drawings of physical conditions in or relating to existing surface or subsurface structures at or contiguous to the Site that has been utilized by Architect in preparing the Contract Documents.
 - (3) These reports and drawings are **not** Contract Documents and, except for any "technical" data regarding subsurface conditions specifically identified in Geotechnical Data and Existing Conditions, and underground facilities data, Bidder may not in any manner rely on the information in these reports and drawings. Subject to the foregoing, Bidder must make its own independent investigation of all conditions affecting the Work and must not rely on information provided by District.
17. Bids shall be based on products and systems specified in Contract Documents or listed by name in Addenda. Whenever in the Specifications any materials, process, or article is indicated or specified by grade, patent, or proprietary name, or by name of manufacturer, that Specification shall be deemed to be followed by the words "or equal." Bidder may, unless otherwise stated, offer any material, process, or article that shall be substantially equal or better in every respect to that so indicated or specified. The District is not responsible and/or liable in any way for a Contractor's damages and/or claims related, in any way, to that Contractor's basing its bid on any requested substitution that the District has not approved in advance and in writing. Contractors and materials suppliers who submit requests for substitutions prior to the award of the Contract must do so in writing and in compliance with Public Contract Code section 3400. All requests must comply with the following:
 - a. District must receive any notice of request for substitution of a specified item a minimum of **TEN (10)** calendar days prior to bid opening. The Successful Bidder will not be allowed to substitute specified items unless properly noticed.

- b. Within 35 days after the date of the Notice of Award, the Successful Bidder shall submit data substantiating the request(s) for all substitution(s) containing sufficient information to assess acceptability of product or system and impact on Project, including, without limitation, the requirements specified in the Special Conditions and the Specifications. Insufficient information shall be grounds for rejection of substitution.
 - c. Approved substitutions, if any, shall be listed in Addenda. District reserves the right not to act upon submittals of substitutions until after bid opening.
 - d. Substitutions may be requested after Contract has been awarded only if indicated in and in accordance with requirements specified in the Special Conditions and the Specifications.
18. Bidders may examine any available "as-built" drawings of previous work by giving District reasonable advance notice. District will not be responsible for accuracy of "as-built" drawings. The document entitled Existing Conditions applies to all supplied "as-built" drawings.
19. All questions about the meaning or intent of the Contract Documents are to be directed via email to the District to **Tina Alvarez-Bevens @ Tina-Alvarez-Bevens@scusd.edu** and cc: **Chris Ralston at chris-ralston@scusd.edu and Meredith Collins, ICS at meredith@icscm.com** Interpretations or clarifications considered necessary by the District in response to such questions will be issued in writing to all parties recorded by the District as having received the Contract Documents from the District's website, <https://www.scusd.edu/construction-projects-bids>. **Questions not received by February 14, 2023 by 3pm may not be answered.** Only questions answered by formal written Addenda will be binding. Oral and other interpretations or clarifications will be without legal effect.
20. Addenda may also be issued to modify other parts of the Contract Documents as deemed advisable by the District.
21. Each Bidder must acknowledge each Addendum in its Bid Form and Proposal by number or its Bid shall be considered non-responsive. Each Addendum shall be part of the Contract Documents. A complete listing of Addenda may be secured from the District.
22. This Contract may include alternates. Alternates are defined as alternate products, materials, equipment, systems, methods, or major elements of the construction that may, at the District's option and under terms established in the Contract and pursuant to section 20103.8 of the Public Contract Code, be selected for the Work.
23. The District shall award the Contract, if it awards it at all, to the lowest responsive responsible bidder based on the criteria as indicated in the Notice to Bidders. In the event two or more responsible bidders submit identical bids, the District shall select the Bidder to whom to award the Contract by lot.
24. Discrepancies between written words and figures, or words and numerals, will be resolved in favor of figures or numerals.
25. Bidders in contention for contract awards may be required to attend a Post-Bid interview, which will be set within three (3) calendar days following bid opening. A

duly authorized representative of the apparent low bidder is required to attend the Post Bid Interview, in person. The apparent low bidder's authorized representative(s) must have (1) knowledge of how the bid submitted was prepared, (2) the person responsible for supervising performance of the Work, and (3) the authority to bind the apparent low bidder. Failure to attend the Post Bid Interview as scheduled will be considered just cause for the District to reject the Bid as nonresponsive.

26. Any bid protest by any Bidder regarding any other bid must be submitted in writing to the District, before 5:00 pm of the **THIRD (3rd)** business day following bid opening.
- a. Only a Bidder who has actually submitted a bid, and who could be awarded the Contract if the bid protest is upheld, is eligible to submit a bid protest. Subcontractors are not eligible to submit bid protests. A Bidder may not rely on the bid protest submitted by another Bidder.
 - b. A bid protest must contain a complete statement of any and all bases for the protest and all supporting documentation. Materials submitted after the bid protest deadline will not be considered.
 - c. The protest must refer to the specific portions of all documents that form the basis for the protest.
 - (1) Without limitation to any other basis for protest, an inadvertent error in listing the California contractor's license number on the Designated Subcontractors List shall not be grounds for filing a bid protest or grounds for considering the bid nonresponsive if the correct contractor's license number is submitted to the District within 24 hours after the bid opening and the corrected number corresponds with the submitted name and location for that subcontractor.
 - (2) Without limitation to any other basis for protest, an inadvertent error listing an unregistered subcontractor shall not be grounds for filing a bid protest or grounds for considering the bid nonresponsive provided that any of the following apply:
 - (i) The subcontractor is registered prior to the bid opening.
 - (ii) The subcontractor is registered and has paid the penalty registration fee within 24 hours after the bid opening.
 - (iii) The subcontractor is replaced by another registered subcontractor pursuant to Public Contract Code section 4107.
 - d. The protest must include the name, address and telephone number of the person representing the protesting party.
 - e. The party filing the protest must concurrently transmit a copy of the protest and any attached documentation to all other parties with a direct financial interest that may be adversely affected by the outcome of the protest. Such parties shall include all other bidders or proposers who appear to have a

reasonable prospect of receiving an award depending upon the outcome of the protest.

- f. The procedure and time limits set forth in this paragraph are mandatory and are each bidder's sole and exclusive remedy in the event of bid protest. Failure to comply with these procedures shall constitute a waiver of any right to further pursue the bid protest, including filing a Government Code Claim or legal proceedings.
27. The Bidder to whom Contract is awarded shall execute and submit the following documents by 5:00pm of the **SEVENTH (7th)** calendar day following the date of the Notice of Intent to Award. Failure to properly and timely submit these documents entitles District to reject the bid as nonresponsive.
- a. Agreement: To be executed by successful Bidder. Submit three (3) copies, each bearing an original signature. An electronic signature shall be deemed to be the equivalent of the actual original signature.
 - b. Escrow of Bid Documentation: This must include all required documentation. See the document titled Escrow Bid Documentation for more information.
 - c. Performance Bond (100%): On the form provided in the Contract Documents and fully executed as indicated on the form.
 - d. Payment Bond (Contractor's Labor and Material Bond) (100%): On the form provided in the Contract Documents and fully executed as indicated on the form.
 - e. Insurance Certificates and Endorsements as required.
 - f. Workers' Compensation Certification.
 - g. Prevailing Wage and Related Labor Requirements Certification.
 - h. Drug-Free Workplace Certification.
 - i. Tobacco-Free Environment Certification.
 - j. Imported Materials Certification.
 - k. Criminal Background Investigation/Fingerprinting Certification.
 - l. Registered Subcontractors List: Must include Department of Industrial Relations (DIR) registration number of each subcontractor for all tiers.
28. Time for Completion: District may issue a Notice to Proceed within **NINETY (90)** days from the date of the Notice of Intent to Award. Once Contractor has received the Notice to Proceed, Contractor shall complete the Work within the period of time indicated in the Contract Documents.
- a. In the event that the District desires to postpone issuing the Notice to Proceed beyond this 90-day period, it is expressly understood that with

reasonable notice to the Contractor, the District may postpone issuing the Notice to Proceed.

- b. It is further expressly understood by Contractor that Contractor shall not be entitled to any claim of additional compensation as a result of the postponement of the issuance of the Notice to Proceed beyond a 90-day period. If the Contractor believes that a postponement of issuance of the Notice to Proceed will cause a hardship to the Contractor, the Contractor may terminate the Contract. Contractor's termination due to a postponement beyond this 90-day period shall be by written notice to District within **TEN (10)** calendar days after receipt by Contractor of District's notice of postponement.
 - c. It is further understood by the Contractor that in the event that Contractor terminates the Contract as a result of postponement by the District, the District shall only be obligated to pay Contractor for the Work that Contractor had performed at the time of notification of postponement and which the District had in writing authorized Contractor to perform prior to issuing a Notice to Proceed.
 - d. Should the Contractor terminate the Contract as a result of a notice of postponement, District shall have the authority to award the Contract to the next lowest responsive responsible bidder.
29. District reserves the right to reject any or all bids, including without limitation the right to reject any or all nonconforming, nonresponsive, unbalanced, or conditional bids, to re-bid, and to reject the bid of any bidder if District believes that it would not be in the best interest of the District to make an award to that bidder, whether because the bid is not responsive or the bidder is unqualified or of doubtful financial ability or fails to meet any other pertinent standard or criteria established by District. District also reserves the right to waive any inconsequential deviations or irregularities in any bid. For purposes of this paragraph, an "unbalanced bid" is one having nominal prices for some work items and/or enhanced prices for other work items.
30. It is the policy of the District that no qualified person shall be excluded from participating in, be denied the benefits of, or otherwise be subjected to discrimination in any consideration leading to the award of contract, based on race, color, gender, sexual orientation, political affiliation, age, ancestry, religion, marital status, national origin, medical condition or disability. The Successful Bidder and its subcontractors shall comply with applicable federal and state laws, including, but not limited to the California Fair Employment and Housing Act, beginning with Government Code section 12900, and Labor Code section 1735.
31. Prior to the award of Contract, District reserves the right to consider the responsibility of the Bidder. District may conduct investigations as District deems necessary to assist in the evaluation of any bid and to establish the responsibility, including, without limitation, qualifications and financial ability of Bidders, proposed subcontractors, suppliers, and other persons and organizations to perform and furnish the Work in accordance with the Contract Documents to District's satisfaction within the prescribed time.

32. Bidder expressly acknowledges that it is familiar with and capable of complying with applicable federal, State, and local requirements relating to COVID-19 or other public health emergency/epidemic/pandemic including, if required, preparing, posting, and implementing a Social Distancing Protocol, and such costs shall be included in the bid.

END OF DOCUMENT

EXISTING CONDITIONS

1. Summary

This document describes existing conditions at or near the Project, and use of information available regarding existing conditions. This document is **not** part of the Contract Documents. See General Conditions for definition(s) of terms used herein.

2. Reports and Information on Existing Conditions

- a. Documents providing a general description of the Site and conditions of the Work may have been collected by the Sacramento City Unified School District ("District"), its consultants, contractors, and tenants. These documents may, but are not required to, include previous contracts, contract specifications, tenant improvement contracts, as-built drawings, utility drawings, and information regarding underground facilities.
- b. Information regarding existing conditions may be inspected at the District offices or the Construction Manager's offices, if any, and copies may be obtained at cost of reproduction and handling upon Bidder's agreement to pay for such copies. These reports, documents, and other information are **not** part of the Contract Documents. These reports, documents, and other information do **not** excuse Contractor from fulfilling Contractor's obligation to independently investigate any or all existing conditions or from using reasonable prudent measures to avoid damaging existing improvements.
- c. Information regarding existing conditions may also be included in the Project Manual, but shall **not** be considered part of the Contract Documents.
- d. Prior to commencing this Work, Contractor and the District's representative shall survey the Site to document the condition of the Site. Contractor will record the survey in digital videotape format and provide an electronic copy to the District within fourteen (14) days of the survey.
- e. Contractor may also document any pre-existing conditions in writing, provided that both the Contractor and the District's representative agree on said conditions and sign a memorandum documenting the same.
- f. The reports and other data or information regarding existing conditions and underground facilities at or contiguous to the Project are in the contract documents.

3. Use of Information

- a. Information regarding existing conditions was obtained only for use of District and its consultants, contractors, and tenants for planning and design and is **not** part of the Contract Documents.
- b. District does not warrant, and makes no representation regarding, the accuracy or thoroughness of any information regarding existing conditions.

Bidder represents and agrees that in submitting a bid it is not relying on any information regarding existing conditions supplied by District.

- c. Under no circumstances shall District be deemed to warrant or represent existing above-ground conditions, as-built conditions, or other actual conditions, verifiable by independent investigation. These conditions are verifiable by Bidder by the performance of its own independent investigation that Bidder must perform as a condition to bidding and Bidder should not and shall not rely on this information or any other information supplied by District regarding existing conditions.
 - d. Any information shown or indicated in the reports and other data supplied herein with respect to existing underground facilities at or contiguous to the Project may be based upon information and data furnished to District by the District's employees and/or consultants or builders of such underground facilities or others. District does not assume responsibility for the completeness of this information, and Bidder is solely responsible for any interpretation or conclusion drawn from this information.
 - e. District shall be responsible only for the general accuracy of information regarding underground facilities, and only for those underground facilities that are owned by District, and only where Bidder has conducted the independent investigation required of it pursuant to the Instructions to Bidders, and discrepancies are not apparent.
4. Investigations/Site Examinations
- a. Before submitting a bid, each Bidder is responsible for conducting or obtaining any additional or supplementary examinations, investigations, explorations, tests, studies, and data concerning conditions (surface, subsurface, and underground facilities) at or contiguous to the Site or otherwise, that may affect cost, progress, performance, or furnishing of Work or that relate to any aspect of the means, methods, techniques, sequences, or procedures of construction to be employed by Bidder and safety precautions and programs incident thereto or that Bidder deems necessary to determine its Bid for performing and furnishing the Work in accordance with the time, price, and other terms and conditions of Contract Documents.
 - b. On request, District will provide each Bidder access to the Site to conduct such examinations, investigations, explorations, tests, and studies, as each Bidder deems necessary for submission of a bid. Bidders must fill all holes and clean up and restore the Site to its former condition upon completion of its explorations, investigations, tests, and studies. Such investigations and Site examinations may be performed during any and all Site visits indicated in the Notice to Bidders and only under the provisions of the Contract Documents, including, but not limited to, proof of insurance and obligation to indemnify against claims arising from such work, and District's prior approval.

END OF DOCUMENT

BID FORM AND PROPOSAL

To: Governing Board of the Sacramento City Unified School District ("District" or "Owner")

From: _____
(Proper Name of Bidder)

The undersigned declares that Bidder has read and understands the Contract Documents, including, without limitation, the Notice to Bidders and the Instructions to Bidders, and agrees and proposes to furnish all necessary labor, materials, and equipment to perform and furnish all work in accordance with the terms and conditions of the Contract Documents, including, without limitation, the Drawings and Specifications of **Bid No. 0410-409**, for the following project known as:

Albert Einstein MS Re-Roof & Paint

("Project" or "Contract") and will accept in full payment for that Work the following total lump sum amount, all taxes included:

BASE BID

_____ dollars
\$ _____

Allowance: Owner

One hundred thousand and no/100 _____ dollars	\$100,000.00
Allowance	

TOTAL (Base bid + Owner Allowance)

_____ dollars
\$ _____

Additional Detail Regarding Calculation of Base Bid

1. Allowance: The above allowance shall only be allocated for unforeseen items relating to the Work. Contractor shall not bill for or be due any portion of this allowance unless the District has identified specific work, Contractor has submitted a price for that work or the District has proposed a price for that work, the District has accepted the cost for that work, and the District has prepared an Allowance Expenditure Directive incorporating that work. Contractor hereby authorizes the District to execute a unilateral deductive change order at or near the end of the Project for all or any portion of the allowance not allocated. Any unused portion of the allowance will revert back to the District documented by a deductive change order.
2. The undersigned has reviewed the Work outlined in the Contract Documents and fully understands the scope of Work required in this Proposal, understands the construction and project management function(s) is described in the Contract Documents, and that each Bidder who is awarded a contract shall be in fact a prime contractor, not a subcontractor, to the District, and agrees that its Proposal, if accepted by the District, will be the basis for the Bidder to enter into a contract with the District in accordance with the intent of the Contract Documents.
3. The undersigned has notified the District in writing of any discrepancies or omissions or of any doubt, questions, or ambiguities about the meaning of any of the Contract Documents, and has contacted the Construction Manager before bid date to verify the issuance of any clarifying Addenda.
4. The undersigned agrees to commence work under this Contract on the date established in the Contract Documents and to complete all work within the time specified in the Contract Documents.
5. The liquidated damages clause of the General Conditions and Agreement is hereby acknowledged.
6. It is understood that the District reserves the right to reject this bid and that the bid shall remain open to acceptance and is irrevocable for a period of ninety (90) days.
7. The following documents are attached hereto:
 - Bid Bond on the District's form or other security
 - Designated Subcontractors List
 - Site Visit Certification
 - Non-Collusion Declaration
 - Iran Contracting Act Certification

8. Receipt and acceptance of the following Addenda is hereby acknowledged:

No. _____, Dated _____	No. _____, Dated _____
No. _____, Dated _____	No. _____, Dated _____
No. _____, Dated _____	No. _____, Dated _____

9. Bidder acknowledges that the license required for performance of the Work is a **Class B General Building Contractor** license.
10. Bidder hereby certifies that Bidder is able to furnish labor that can work in harmony with all other elements of labor employed or to be employed on the Work.
11. Bidder specifically acknowledges and understands that if it is awarded the Contract, that it shall perform the Work of the Project while complying with all requirements of the Department of Industrial Relations.
12. Bidder hereby certifies that its bid includes sufficient funds to permit Bidder to comply with all local, state or federal labor laws or regulations during the Project, including payment of prevailing wage, and that Bidder will comply with the provisions of Labor Code section 2810(d) if awarded the Contract
13. Bidder agrees to comply with all requirements of the Project Labor Agreement.
14. Bidder represents that it is competent, knowledgeable, and has special skills with respect to the nature, extent, and inherent conditions of the Work to be performed. Bidder further acknowledges that there are certain peculiar and inherent conditions existent in the construction of the Work that may create, during the Work, unusual or peculiar unsafe conditions hazardous to persons and property.
15. Bidder expressly acknowledges that it is aware of such peculiar risks and that it has the skill and experience to foresee and to adopt protective measures to adequately and safely perform the Work with respect to such hazards.
16. Bidder expressly acknowledges that it is familiar with and capable of complying with applicable federal, State, and local requirements relating to COVID-19 or other public health emergency/epidemic/pandemic including, if required, preparing, posting, and implementing a Social Distancing Protocol.
17. Bidder expressly acknowledges that it is aware that if a false claim is knowingly submitted (as the terms "claim" and "knowingly" are defined in the California False Claims Act, Gov. Code, § 12650 et seq.), the District will be entitled to civil remedies set forth in the California False Claim Act. It may also be considered fraud and the Contractor may be subject to criminal prosecution.
18. The undersigned Bidder certifies that it is, at the time of bidding, and shall be throughout the period of the Contract, licensed by the State of California to do the type of work required under the terms of the Contract Documents and registered as

a public works contractor with the Department of Industrial Relations. Bidder further certifies that it is regularly engaged in the general class and type of work called for in the Contract Documents.

Furthermore, Bidder hereby certifies to the District that all representations, certifications, and statements made by Bidder, as set forth in this bid form, are true and correct and are made under penalty of perjury.

Dated this _____ day of _____ 20 ____

Name of Bidder: _____

Type of Organization: _____

Signature: _____

Print Name: _____

Title: _____

Address of Bidder: _____

Taxpayer Identification No. of Bidder: _____

Telephone Number: _____

E-mail: _____ Web Page: _____

Contractor's License No(s): No.: _____ Class: _____ Expiration Date: _____

No.: _____ Class: _____ Expiration Date: _____

No.: _____ Class: _____ Expiration Date: _____

Public Works Contractor Registration No.: _____

END OF DOCUMENT

BID BOND

(Note: If Bidder is providing a bid bond as its bid security, Bidder must use this form, NOT a surety company form.)

KNOW ALL PERSONS BY THESE PRESENTS:

That the undersigned, _____, as Principal ("Principal"),

and _____, as Surety ("Surety"), a corporation organized and existing under and by virtue of the laws of the State of California and authorized to do business as a surety in the State of California, are held and firmly bound unto the Sacramento City Unified School District ("District") of Sacramento County, State of California, as Obligee, in an amount equal to ten percent (10%) of the Base Bid plus alternates, in the sum of

_____ Dollars (\$ _____)

lawful money of the United States of America, for the payment of which sum well and truly to be made, we, and each of us, bind ourselves, our heirs, executors, administrators, successors, and assigns, jointly and severally, firmly by these presents.

THE CONDITION OF THIS OBLIGATION IS SUCH that whereas the Principal has submitted a bid to the District for all Work specifically described in the accompanying bid for the following project: **Albert Einstein MS Re-Roof & Paint 0410-409** ("Project" or "Contract").

NOW, THEREFORE, if the Principal is awarded the Contract and, within the time and manner required under the Contract Documents, after the prescribed forms are presented to Principal for signature, enters into a written contract, in the prescribed form in accordance with the bid, and files two bonds, one guaranteeing faithful performance and the other guaranteeing payment for labor and materials as required by law, and meets all other conditions to the Contract between the Principal and the Obligee becoming effective, or if the Principal shall fully reimburse and save harmless the Obligee from any damage sustained by the Obligee through failure of the Principal to enter into the written contract and to file the required performance and labor and material bonds, and to meet all other conditions to the Contract between the Principal and the Obligee becoming effective, then this obligation shall be null and void; otherwise, it shall be and remain in full force and effect. The full payment of the sum stated above shall be due immediately if Principal fails to execute the Contract within seven (7) days of the date of the District's Notice of Award to Principal.

Surety, for value received, hereby stipulates and agrees that no change, extension of time, alteration or addition to the terms of the Contract or the call for bids, or to the work to be performed thereunder, or the specifications accompanying the same, shall in any way affect its obligation under this bond, and it does hereby waive notice of any such change, extension of time, alteration or addition to the terms of the Contract or the call for bids, or to the work, or to the specifications.

In the event suit is brought upon this bond by the Obligee and judgment is recovered, the Surety shall pay all costs incurred by the Obligee in such suit, including a reasonable attorneys' fee to be fixed by the Court.

If the District awards the bid, the security of unsuccessful bidder(s) shall be returned within sixty (60) days from the time the award is made. Unless otherwise required by law, no bidder may withdraw its bid for ninety (90) days after the date of the bid opening.

IN WITNESS WHEREOF, this instrument has been duly executed by the Principal and Surety above named, on the _____ day of _____, 20__.

Principal

By

Surety

By

Name of California Agent of Surety

Address of California Agent of Surety

Telephone Number of California Agent of Surety

Bidder must attach Power of Attorney and Certificate of Authority for Surety and a Notarial Acknowledgment for all Surety's signatures. The California Department of Insurance must authorize the Surety to be an admitted Surety Insurer.

END OF DOCUMENT

DESIGNATED SUBCONTRACTORS LIST
(Public Contact Code Sections 4100-4114)

PROJECT: **Albert Einstein MS Re-Roof & Paint 0410-409**

Bidder acknowledges and agrees that it must clearly set forth below the name, location and California contractor license number of each subcontractor who will perform work or labor or render service to the Bidder in or about the construction of the Work or who will specially fabricate and install a portion of the Work according to detailed drawings contained in the plans and specifications in an amount in excess of one-half of one percent (0.5%) of Bidder's total Base Bid and the kind of Work that each will perform. Vendors or suppliers of materials only do not need to be listed.

Bidder acknowledges and agrees that, if Bidder fails to list as to any portion of Work, or if Bidder lists more than one subcontractor to perform the same portion of Work, Bidder must perform that portion itself or be subjected to penalty under applicable law. In case more than one subcontractor is named for the same kind of Work, state the portion of the kind of Work that each subcontractor will perform.

If alternate bid(s) is/are called for and Bidder intends to use subcontractors different from or in addition to those subcontractors listed for work under the Base Bid, Bidder must list subcontractors that will perform Work in an amount in excess of one half of one percent (0.5%) of Bidder's total Base Bid plus alternate(s).

If further space is required for the list of proposed subcontractors, attach additional copies of page 2 showing the required information, as indicated below.

Subcontractor Name: _____

CA Cont. Lic. #: _____ Location: _____

DIR Registration #: _____

Portion of Work: _____

Subcontractor Name: _____

CA Cont. Lic. #: _____ Location: _____

DIR Registration #: _____

Portion of Work: _____

Subcontractor Name: _____

CA Cont. Lic. #: _____ Location: _____

DIR Registration #: _____

Portion of Work: _____

Subcontractor Name: _____

CA Cont. Lic. #: _____ Location: _____

DIR Registration #: _____

Portion of Work: _____

Subcontractor Name: _____

CA Cont. Lic. #: _____ Location: _____

DIR Registration #: _____

Portion of Work: _____

Subcontractor Name: _____

CA Cont. Lic. #: _____ Location: _____

DIR Registration #: _____

Portion of Work: _____

Subcontractor Name: _____

CA Cont. Lic. #: _____ Location: _____

DIR Registration #: _____

Portion of Work: _____

Date: _____

Proper Name of Bidder: _____

Signature: _____

Print Name: _____

Title: _____

END OF DOCUMENT

SITE VISIT CERTIFICATION

TO BE EXECUTED BY BIDDER AND SUBMITTED WITH BID
IF SITE VISIT WAS MANDATORY

PROJECT: **Albert Einstein MS Re-Roof & Paint 0410-409**

Check option that applies:

_____ I certify that I visited the Site of the proposed Work, received the attached _____ pages of information, and became fully acquainted with the conditions relating to construction and labor. I fully understand the facilities, difficulties, and restrictions attending the execution of the Work under contract.

_____ I certify that _____ (Bidder's representative) visited the Site of the proposed Work, received the attached _____ pages of information, and became fully acquainted with the conditions relating to construction and labor. The Bidder's representative fully understood the facilities, difficulties, and restrictions attending the execution of the Work under contract.

Bidder fully indemnifies the Sacramento City Unified School District, its Architect, its Engineers, its Construction Manager, and all of their respective officers, agents, employees, and consultants from any damage, or omissions, related to conditions that could have been identified during my visit and/or the Bidder's representative's visit to the Site.

I certify under penalty of perjury under the laws of the State of California that the foregoing is true and correct.

Date: _____

Proper Name of Bidder: _____

Signature: _____

Print Name: _____

Title: _____

END OF DOCUMENT

**NON-COLLUSION DECLARATION
(Public Contract Code Section 7106)**

The undersigned declares:

I am the _____ of _____, the party making the foregoing bid.
[Title] [Name of Firm]

The bid is not made in the interest of, or on behalf of, any undisclosed person, partnership, company, association, organization, or corporation. The bid is genuine and not collusive or sham. The bidder has not directly or indirectly induced or solicited any other bidder to put in a false or sham bid. The bidder has not directly or indirectly colluded, conspired, connived, or agreed with any bidder or anyone else to put in a sham bid, or to refrain from bidding. The bidder has not in any manner, directly or indirectly, sought by agreement, communication, or conference with anyone to fix the bid price of the bidder or any other bidder, or to fix any overhead, profit, or cost element of the bid price, or of that of any other bidder. All statements contained in the bid are true. The bidder has not, directly or indirectly, submitted his or her bid price or any breakdown thereof, or the contents thereof, or divulged information or data relative thereto, to any corporation, partnership, company, association, organization, bid depository, or to any member or agent thereof, to effectuate a collusive or sham bid, and has not paid, and will not pay, any person or entity for such purpose.

Any person executing this declaration on behalf of a bidder that is a corporation, partnership, joint venture, limited liability company, limited liability partnership, or any other entity, hereby represents that he or she has full power to execute, and does execute, this declaration on behalf of the bidder.

I declare under penalty of perjury under the laws of the State of California that the foregoing is true and correct and that this declaration is executed on _____,
[Date]

at _____, _____.
[City] [State]

Date: _____

Proper Name of Bidder: _____

Signature: _____

Print Name: _____

Title: _____

END OF DOCUMENT

IRAN CONTRACTING ACT CERTIFICATION
(Public Contract Code Sections 2202-2208)

PROJECT/CONTRACT NO.: **Albert Einstein MS Re-Roof & Paint 0410-409** between the Sacramento City Unified School District ("District") and _____ ("Contractor" or "Bidder") ("Contract" or "Project").

Prior to bidding on or submitting a proposal for a contract for goods or services of \$1,000,000 or more, the bidder/proposer must submit this certification pursuant to Public Contract Code section 2204.

The bidder/proposer must complete **ONLY ONE** of the following two options. To complete OPTION 1, check the corresponding box **and** complete the certification below. To complete OPTION 2, check the corresponding box, complete the certification below, and attach documentation demonstrating the exemption approval.

- OPTION 1.** Bidder/Proposer is not on the current list of persons engaged in investment activities in Iran created by the California Department of General Services ("DGS") pursuant to Public Contract Code section 2203(b), and we are not a financial institution extending twenty million dollars (\$20,000,000) or more in credit to another person, for 45 days or more, if that other person will use the credit to provide goods or services in the energy sector in Iran and is identified on the current list of persons engaged in investment activities in Iran created by DGS.
- OPTION 2.** Bidder/Proposer has received a written exemption from the certification requirement pursuant to Public Contract Code sections 2203(c) and (d). *A copy of the written documentation demonstrating the exemption approval is included with our bid/proposal.*

CERTIFICATION:

I, the official named below, CERTIFY UNDER PENALTY OF PERJURY, that I am duly authorized to legally bind the bidder/proposer to the OPTION selected above. This certification is made under the laws of the State of California.

<i>Vendor Name/Financial Institution (Printed)</i>	<i>Federal ID Number (or n/a)</i>
<i>By (Authorized Signature)</i>	
<i>Printed Name and Title of Person Signing</i>	<i>Date Executed</i>

END OF DOCUMENT

WORKERS' COMPENSATION CERTIFICATION

PROJECT/CONTRACT NO **Albert Einstein MS Re-Roof & Paint 0410-409** between the Sacramento City Unified School District ("District") and _____ ("Contractor" or "Bidder") ("Contract" or "Project").

Labor Code section 3700, in relevant part, provides:

Every employer except the State shall secure the payment of compensation in one or more of the following ways:

- a. By being insured against liability to pay compensation by one or more insurers duly authorized to write compensation insurance in this state; and/or
- b. By securing from the Director of Industrial Relations a certificate of consent to self-insure, which may be given upon furnishing proof satisfactory to the Director of Industrial Relations of ability to self-insure and to pay any compensation that may become due to his employees.

I am aware of the provisions of section 3700 of the Labor Code which require every employer to be insured against liability for workers' compensation or to undertake self-insurance in accordance with the provisions of that code, and I will comply with such provisions before commencing the performance of the Work of this Contract.

Date: _____

Proper Name of Contractor: _____

Signature: _____

Print Name: _____

Title: _____

(In accordance with Labor Code sections 1860 and 1861, the above certificate must be signed and filed with the awarding body prior to performing any Work under this Contract.)

END OF DOCUMENT

**PREVAILING WAGE AND
RELATED LABOR REQUIREMENTS CERTIFICATION**

PROJECT/CONTRACT NO.: **Albert Einstein MS Re-Roof & Paint 0410-409** between the Sacramento City Unified School District ("District") and _____ ("Contractor" or "Bidder") ("Contract" or "Project").

I hereby certify that I will conform to the State of California Public Works Contract requirements regarding prevailing wages, benefits, on-site audits with 48-hours' notice, payroll records, and apprentice and trainee employment requirements, for all Work on the above Project including, without limitation, labor compliance monitoring and enforcement by the Department of Industrial Relations.

Date: _____

Proper Name of Contractor: _____

Signature: _____

Print Name: _____

Title: _____

END OF DOCUMENT

DRUG-FREE WORKPLACE CERTIFICATION

PROJECT/CONTRACT NO: **Albert Einstein MS Re-Roof & Paint 0410-409** between the Sacramento City Unified School District ("District") and _____ ("Contractor" or "Bidder") ("Contract" or "Project").

This Drug-Free Workplace Certification form is required from the successful Bidder pursuant to Government Code section 8350 et seq., the Drug-Free Workplace Act of 1990. The Drug-Free Workplace Act of 1990 requires that every person or organization awarded a contract or grant for the procurement of any property or service from any state agency must certify that it will provide a drug-free workplace by doing certain specified acts. In addition, the Act provides that each contract or grant awarded by a state agency may be subject to suspension of payments or termination of the contract or grant, and the contractor or grantee may be subject to debarment from future contracting, if the contracting agency determines that specified acts have occurred.

The District is not a "state agency" as defined in the applicable section(s) of the Government Code, but the District is a local agency and public school district under California law and requires all contractors on District projects to comply with the provisions and requirements of the Drug-Free Workplace Act of 1990.

Contractor must also comply with the provisions of Health & Safety Code section 11362.3 which prohibits the consumption or possession of cannabis or cannabis products in any public place, including school grounds, and specifically on school grounds while children are present.

Contractor shall certify that it will provide a drug-free workplace by doing all of the following:

- a. Publishing a statement notifying employees that the unlawful manufacture, distribution, dispensation, possession, or use of a controlled substance is prohibited in the person's or organization's workplace and specifying actions which will be taken against employees for violations of the prohibition.
- b. Establishing a drug-free awareness program to inform employees about all of the following:
 - (1) The dangers of drug abuse in the workplace.
 - (2) The person's or organization's policy of maintaining a drug-free workplace.
 - (3) The availability of drug counseling, rehabilitation, and employee-assistance programs.
 - (4) The penalties that may be imposed upon employees for drug abuse violations.
- c. Requiring that each employee engaged in the performance of the contract or grant be given a copy of the statement required above, and that, as a

condition of employment on the contract or grant, the employee agrees to abide by the terms of the statement.

I, the undersigned, agree to fulfill the terms and requirements of Government Code section 8355 listed above and will publish a statement notifying employees concerning (a) the prohibition of controlled substance at the workplace, (b) establishing a drug-free awareness program, and (c) requiring that each employee engaged in the performance of the Contract be given a copy of the statement required by section 8355(a), and requiring that the employee agree to abide by the terms of that statement.

I also understand that if the District determines that I have either (a) made a false certification herein, or (b) violated this certification by failing to carry out the requirements of section 8355, that the Contract awarded herein is subject to termination, suspension of payments, or both. I further understand that, should I violate the terms of the Drug-Free Workplace Act of 1990, I may be subject to debarment in accordance with the requirements of the aforementioned Act.

I acknowledge that I am aware of the provisions of and hereby certify that I will adhere to the requirements of the Drug-Free Workplace Act of 1990 and Health and Safety Code section 11362.3.

Date: _____

Proper Name of Contractor: _____

Signature: _____

Print Name: _____

Title: _____

END OF DOCUMENT

TOBACCO-FREE ENVIRONMENT CERTIFICATION

PROJECT/CONTRACT NO.: **Albert Einstein MS Re-Roof & Paint 0410-409** between the Sacramento City Unified School District ("District") and _____ ("Contractor" or "Bidder") ("Contract" or "Project").

This Tobacco-Free Environment Certification form is required from the successful Bidder.

Pursuant to, without limitation, 20 U.S.C. section 6083, Labor Code section 6400 et seq., Health & Safety Code section 104350 et seq., Business and Professions Code section 22950 et seq., and District Board policies, all District sites, including the Project site, are tobacco-free environments. Smoking and the use of tobacco products by all persons is prohibited on or in District property. District property includes school buildings, school grounds, school-owned vehicles and vehicles owned by others while on District property. The prohibition on smoking includes the use of any electronic smoking device that creates an aerosol or vapor, in any manner or in any form, and the use of any oral smoking device for the purpose of circumventing the prohibition of tobacco smoking. Further, Health & Safety Code section 11362.3 prohibits the smoking or use of cannabis or cannabis products in any place where smoking tobacco is prohibited.

I acknowledge that I am aware of the District's policy regarding tobacco-free environments at District sites, including the Project site and hereby certify that I will adhere to the requirements of that policy and not permit any of my firm's employees, agents, subcontractors, or my firm's subcontractors' employees or agents, to use tobacco and/or smoke on the Project site.

Date: _____
Proper Name of Contractor: _____
Signature: _____
Print Name: _____
Title: _____

END OF DOCUMENT

CRIMINAL BACKGROUND INVESTIGATION
/FINGERPRINTING CERTIFICATION

PROJECT/CONTRACT NO.: **Albert Einstein MS Re-Roof & Paint 0410-409** between the Sacramento City Unified School District ("District") and _____ ("Contractor" or "Bidder") ("Contract" or "Project").

The undersigned does hereby certify to the District that I am a representative of the Contractor currently under contract with the District; that I am familiar with the facts herein certified; and that I am authorized and qualified to execute this certificate on behalf of Contractor.

Contractor certifies that it has taken at least one of the following actions (check all that apply):

- Pursuant to Education Code section 45125.2(a), Contractor has installed or will install, prior to commencement of Work, a physical barrier at the Work Site, that will limit contact between Contractor's employees, Subcontractors or suppliers and District pupils at all times; and/or
- Pursuant to Education Code section 45125.2(a), Contractor certifies that all employees will be under the continual supervision of, and monitored by, an employee of the Contractor who the California Department of Justice ("DOJ") has ascertained, or as described below, will ascertain, has not been convicted of a violent or serious felony. The name and title of the employee who will be supervising Contractor's and its subcontractors' or suppliers' employees is:

Name: _____

Title: _____

NOTE: If Contractor is a sole proprietor, and elects the above option, Contractor must have the above-named employee's fingerprints prepared and submitted by District for submission to the DOJ, in accordance with Education Code section 45125.1(h). No work shall commence until such determination by DOJ has been made.

- Pursuant to Education Code section 45125.2(a), the District will take appropriate steps to protect the safety of any pupils that may come in contact with Contractor's employees, subcontractors or suppliers so that the fingerprinting and criminal background investigation requirements of Education Code section 45125.2 shall not apply to Contractor under the Contract.
- The Work on the Contract is either (i) at an unoccupied school site and no employee of Contractor and/or subcontractor or supplier of any tier of the Contract shall come in contact with the District pupils or (ii) if Contractor's employees or any subcontractor or supplier of any tier of the Contract interacts with pupils, such interaction shall only take place under the immediate supervision and control of the pupil's parent or guardian or a school employee, so that the fingerprinting and criminal background investigation requirements of Education Code section 45125.1 shall not apply to Contractor under the Contract.

- The Contractor, who is not a sole proprietor, has complied with the fingerprinting requirements of Education Code section 45125.1 with respect to all Contractor's employees and all of its Subcontractors' employees who may have contact with District pupils in the course of providing services pursuant to the Contract, and the DOJ has determined (A) that none of those employees has been convicted of a felony, as that term is defined in Education Code section 45122.1 and/or (B) that the prohibition does not apply to an employee as provided by Education Code section 45125.1(e)(2) or (3). When the Contractor performs the criminal background check, it shall immediately provide any subsequent arrest and conviction information it receives to the District pursuant to the subsequent arrest service. No work shall commence until the Department of Justice ascertains that Contractor's employees and any subcontractors' employees have not been convicted of a felony as defined in Government Code Section 45122.1.

A complete and accurate list of Contractor's employees and of all of its subcontractors' employees who may come in contact with District pupils during the course and scope of the Contract is attached hereto as ATTACHMENT "A;" and/or

- The Contractor is a sole proprietor and intends to comply with the fingerprinting requirements of Education Code section 45125.1(h) with respect to all Contractor's employees who may have contact with District pupils in the course of providing services pursuant to the Contract, and hereby agrees to the District's preparation and submission of fingerprints such that the DOJ may determine (A) that none of those employees has been convicted of a felony, as that term is defined in Education Code section 45122.1 and/or (B) that the prohibition does not apply to an employee as provided by Education Code section 45125.1(e)(2) or (3). No work shall commence until the Department of Justice ascertains that Contractor's employees and any subcontractors' employees have not been convicted of a felony as defined in Government Code Section 45122.1.

Contractor's responsibility for background clearance extends to all of its employees, Subcontractors or suppliers, and employees of Subcontractors or suppliers coming into contact with District pupils regardless of whether they are designated as employees or acting as independent contractors of the Contractor.

[CONTINUED ON NEXT PAGE]

ATTACHMENT "A"

List of Employees/Subcontractors

Name/Company: _____

Name/Company: _____

Name/Company: _____

Name/Company: _____

Name/Company: _____

Name/Company: _____

Name/Company: _____

Name/Company: _____

Name/Company: _____

Name/Company: _____

Name/Company: _____

Name/Company: _____

Name/Company: _____

Name/Company: _____

Name/Company: _____

Name/Company: _____

Name/Company: _____

If further space is required for the list of employees/subcontractors, attach additional copies of this page.

Date: _____

Proper Name of Contractor: _____

Signature: _____

Print Name: _____

Title: _____

END OF DOCUMENT

REGISTERED SUBCONTRACTORS LIST
(Labor Code Section 1771.1)

PROJECT: **Albert Einstein MS Re-Roof & Paint 0410-409**

Date Submitted (for Updates): _____

Contractor acknowledges and agrees that it must clearly set forth below the name and Department of Industrial Relations (DIR) registration number of each subcontractor **for all tiers** who will perform work or labor or render service to Contractor or its subcontractors in or about the construction of the Work **at least two (2) weeks before the subcontractor is scheduled to perform work**. This document is to be updated as all tiers of subcontractors are identified.

Contractor acknowledges and agrees that, if Contractor fails to list as to any subcontractor of any tier who performs any portion of Work, the Contract is subject to cancellation and the Contractor will be subjected to penalty under applicable law.

If further space is required for the list of proposed subcontractors, attach additional copies of page 2 showing the required information, as indicated below.

Subcontractor Name: _____

DIR Registration #: _____

Portion of Work: _____

Subcontractor Name: _____

DIR Registration #: _____

Portion of Work: _____

Subcontractor Name: _____

DIR Registration #: _____

Portion of Work: _____

Subcontractor Name: _____

DIR Registration #: _____

Portion of Work: _____

Subcontractor Name: _____

DIR Registration #: _____

Portion of Work: _____

Subcontractor Name: _____

DIR Registration #: _____

Portion of Work: _____

Subcontractor Name: _____

DIR Registration #: _____

Portion of Work: _____

Subcontractor Name: _____

DIR Registration #: _____

Portion of Work: _____

Subcontractor Name: _____

DIR Registration #: _____

Portion of Work: _____

Subcontractor Name: _____

DIR Registration #: _____

Portion of Work: _____

Date: _____

Name of Contractor: _____

Signature: _____

Print Name: _____

Title: _____

END OF DOCUMENT

POST BID INTERVIEW

PART 1 – GENERAL

1.01 SUMMARY

If requested by the District, this Section requires the apparent low bidder to attend and participate in a Post Bid Interview with the Construction Manager, prior to award of any contract by the District. The Post Bid Interview will be scheduled by the Construction Manager within three (3) calendar days after the date of bid.

1.02 REQUIRED ATTENDANCE

- A. A duly authorized representative of the apparent low bidder is required to attend the Post Bid Interview, in person.
- B. The apparent low bidder's authorized representative(s) must have (1) knowledge of how the bid submitted was prepared, (2) the person responsible for supervising performance of the Work, and (3) the authority to bind the apparent low bidder.
- C. Failure to attend the Post Bid Interview as scheduled will be considered just cause for the District to reject the Bid as nonresponsive.

1.03 POST BID INTERVIEW PROCEDURE

- A. The Construction Manager will review the Bid with the attendees.
- B. The Construction Manager will review the Contract Documents with the attendees, including but not limited to:
 - (1) Insurance
 - (2) Bonding
 - (3) Addenda
 - (4) Pre-Bid Clarifications
 - (5) Scope of Work
 - (6) Bid Packages Descriptions
 - (7) Bid Alternates
 - (8) Contract Plans
 - (9) Contract Specifications
 - (10) Project Schedule and Schedule Requirements

- (11) Critical Dates Requirement for Other Bid Packages
- (12) Prevailing Wage Requirements
- (13) Liquidated Damages
- (14) Required Documentation for Contract Administration
- (15) Contract Coordination Requirements

1.04 POST BID INTERVIEW DOCUMENTATION

The Construction Manager will document the Post Bid Interview on the form attached to this Section. Both the apparent low bidder and the Construction Manager are required to sign the Post Bid Interview Documentation.

[REMAINDER OF PAGE INTENTIONALLY LEFT BLANK]

POST BID INTERVIEW

CONSTRUCTION MANAGER

[Name]
[Address 1]
[Address 2]
[Phone] [Fax]

BIDDER: _____

DATE: _____ TIME: _____ PHONE: _____

1. INTRODUCTIONS:

Present

a.

CONTRACTOR

CONTRACTOR

[CM]

[CM]

2. PROPOSED CONTRACT:

3. PURPOSE OF INTERVIEW IS TO ASSURE A MUTUAL UNDERSTANDING OF THE FOLLOWING:

- a. Do you acknowledge submission of a complete and accurate bid? Yes No
- b. Do you acknowledge the Bid Document submittal timelines after NOA and NTP and can you meet those timelines? Yes No
- c. Do you acknowledge the requirements for the escrow of bid documents? Yes No
- d. Are you comfortable with your listed subcontractors? Yes No

CONTRACTUAL REQUIREMENTS:

4.

- a. Do you understand you are a prime contractor? Yes No
- b. Can you meet specified insurance requirements? Yes No
 - (1) Do any of your policies that require Additional Insured endorsements exceed the minimum coverage requirements? Yes No
 - (2) Are you requesting that the District accept an Excess Liability Insurance Policy to meet the policy limit? Yes No

- (3) Will there be a gap between the per occurrence amount of any underlying policy and the start of the coverage under the Umbrella or Excess Liability Insurance Policy? Yes No
- c. Will you provide the Performance Bond and Labor and Material Bond for 100% of the Contract Price as stipulated? Yes No
- (1) Cost for bonds: _____% Yes No
- (2) Is the cost of your bonds in your base bid? Yes No
- (3) Is your surety licensed to issue bonds in California? Yes No
- d. Do you understand the fingerprinting requirements? Yes No
- e. Is it understood that all workers must be paid prevailing wage? Yes No
- f. Is it understood that all subcontractors of every tier must be registered as a public works contractor with the Department of Industrial Relations? Yes No
5. SCOPE OF WORK:
- a. Acknowledged Receipt of Addenda Yes No
- b. Are the costs for addenda items included in your bid? (if applicable) Yes No
- c. Do you have a complete understanding of your Scope of Work under the proposed Agreement? Yes No
- d. You have re-reviewed the documents and understand the Scope of the Work. Are there any items that require clarification? If yes, please identify them. Yes No
- (1) _____
- _____
- (2) _____
- _____
- (3) _____
- _____
- Is (are) there additional cost(s) for the above item(s)? Yes No
- e. Is the cost for allowance included in your bid? Yes No
- f. Have you reviewed bid alternative(s) #1-____? (if applicable) Yes No

- g. Are the costs for bid alternatives included in your bid? Yes No
 - h. Are the plans and specifications clear and understandable to your satisfaction? Yes No
 - i. Do you acknowledge that the time to submit notice of requests for substitution of specified materials has expired? Yes No
6. SCHEDULE:
- a. Do you acknowledge and agree to the stipulated completion dates and milestones in the contract? Yes No
 - (1) Will you provide a detailed construction schedule to _____ within the required ten (10) days of the Notice to Proceed, per the contract? Yes No
 - (2) Can you meet the submittal deadline? Yes No
 - (3) It is understood that the Project schedule is critical and that that weekend and overtime work may be required to meet the milestones. Yes No
 - (4) It is understood that if rain does occur, then all dewatering and protection of work is required, per the contract. If not, what do you believe must change and why? Yes No

 - b. Identify critical materials, deliveries, long lead items and other dependencies, including Owner Furnished items that could affect the completion of your work. Yes No
 - (1) _____
 - (2) _____
 - (3) _____
 - (4) _____
 - (5) _____
 - c. Do you understand that there is going to be maintenance and other construction taking place on site during the course of the project? Yes No

7. EXECUTION OF WORK

- a. Do you understand the access to the site? Yes No
- b. Do you understand the staging area restrictions? Yes No
- c. Have you included protection of [asphalt, floors, and roofs]? Yes No
- d. Do you understand that the site is occupied by students, teachers, administrators, parents, etc.? Yes No

8. CONTRACTOR COMMENTS/SUGGESTIONS:

(1) _____
 (2) _____
 (3) _____
 (4) _____

9. CONTRACTOR

You agree the information contained herein is part of your contractual obligations. Your signature acknowledges your agreement to perform all Work in the Contract Documents, and that costs for all Work are included in your bid.

The foregoing information is true and accurate, and I am authorized to sign as an officer of the company I am representing.

[Company Name]

 Signature _____ Title: _____

Date: _____

10. CONSTRUCTION MANAGER

Signature _____ Title: _____

Date: _____

Title of Document: POST BID INTERVIEW

Number of Pages: _____

Date of Document: _____

END OF DOCUMENT

DOCUMENT 00 52 13

AGREEMENT

THIS AGREEMENT IS MADE AND ENTERED INTO THIS _____ DAY OF _____, 20____, by and between the Sacramento City Unified School District ("District") and _____ ("Contractor") ("Agreement").

WITNESSETH: That the parties hereto have mutually covenanted and agreed, and by these presents do covenant and agree with each other, as follows:

- 1. The Work:** Contractor agrees to furnish all tools, equipment, apparatus, facilities, labor, and material necessary to perform and complete in a good and workmanlike manner, the work of the following project:

Albert Einstein MS Re-Roof & Paint 0410-409

("Project" or "Contract" or "Work")

It is understood and agreed that the Work shall be performed and completed as required in the Contract Documents including, without limitation, the Drawings and Specifications and submission of all documents required to secure funding or by the Division of the State Architect for close-out of the Project, under the direction and supervision of, and subject to the approval of, the District or its authorized representative.

- 2. The Contract Documents:** The complete Contract consists of all Contract Documents as defined in the General Conditions and incorporated herein by this reference. Any and all obligations of the District and Contractor are fully set forth and described in the Contract Documents. All Contract Documents are intended to cooperate so that any Work called for in one and not mentioned in the other or vice versa is to be executed the same as if mentioned in all Contract Documents.
- 3. Interpretation of Contract Documents:** Should any question arise concerning the intent or meaning of Contract Documents, including the Drawings or Specifications, the question shall be submitted to the District for interpretation. If a conflict exists in the Contract Documents, valid, written modifications, beginning with the most recent, shall control over this Agreement (if any), which shall control over the Special Conditions, which shall control over any Supplemental Conditions, which shall control over the General Conditions, which shall control over the remaining Division 0 documents, which shall control over Division 1 Documents which shall control over Division 2 through Division 49 documents, which shall control over figured dimensions, which shall control over large-scale drawings, which shall control over small-scale drawings. In the case of a discrepancy or ambiguity solely between and among the Drawings and Specifications, the discrepancy or ambiguity shall be resolved in favor of the interpretation that will provide District with the functionally complete and operable Project described in the Drawings and Specifications. In no case shall a document calling for lower quality and/or quantity material or workmanship control. The decision of the District in the matter shall be final.
- 4. Time for Completion:** It is hereby understood and agreed that the Work under this Contract shall be completed within **One hundred thirty-five (135)** consecutive calendar days ("Contract Time") from the date specified in the District's Notice to Proceed. This includes construction, punchlist and project

acceptance, and completion of closeout in coordination with the schedule provided at bid time.

- 5. Completion - Extension of Time:** Should the Contractor fail to complete this Contract, and the Work provided herein, within the time fixed for completion, due allowance being made for the contingencies provided for herein, the Contractor shall become liable to the District for all loss and damage that the District may suffer on account thereof. The Contractor shall coordinate its Work with the Work of all other contractors. The District shall not be liable for delays resulting from Contractor's failure to coordinate its Work with other contractors in a manner that will allow timely completion of Contractor's Work. Contractor shall be liable for delays to other contractors caused by Contractor's failure to coordinate its Work with the Work of other contractors.
- 6. Liquidated Damages:** Time is of the essence for all work under this Agreement. It is hereby understood and agreed that it is and will be difficult and/or impossible to ascertain and determine the actual damage that the District will sustain in the event of and by reason of Contractor's delay; therefore, Contractor agrees that it shall pay to the District the sum of Two Thousand and No/100 dollars (\$2,000) per day as liquidated damages for each and every day's delay beyond the time herein prescribed in completion of the Work.

It is hereby understood and agreed that this amount is not a penalty.

In the event that any portion of the liquidated damages is not paid to the District, the District may deduct that amount from any money due or that may become due the Contractor under this Agreement, and such deduction does not constitute a withholding or penalty. The District's right to assess liquidated damages is as indicated herein and in the General Conditions.

The time during which the Contract is delayed for cause, as hereinafter specified, may extend the time of completion for a reasonable time as the District may grant, provided that Contractor has complied with the claims procedure of the Contract Documents. This provision does not exclude the recovery of damages by either party under other provisions in the Contract Documents.

- 7. Loss Or Damage:** The District and its agents and authorized representatives shall not in any way or manner be answerable or suffer loss, damage, expense, or liability for any loss or damage that may happen to the Work, or any part thereof, or in or about the same during its construction and before acceptance, and the Contractor shall assume all liabilities of every kind or nature arising from the Work, either by accident, negligence, theft, vandalism, or any cause whatsoever; and shall hold the District and its agents and authorized representatives harmless from all liability of every kind and nature arising from accident, negligence, or any cause whatsoever.
- 8. Limitation Of District Liability:** District's financial obligations under this Contract shall be limited to the payment of the compensation provided in this Contract. Notwithstanding any other provision of this Contract, in no event shall District be liable, regardless of whether any claim is based on contract or tort, for any special, consequential, indirect or incidental damages, including, but not limited to, lost profits or revenue, lost bonding capacity, arising out of or in

connection with this Contract for the services performed in connection with this Contract.

- 9. Insurance and Bonds:** Prior to issuance of the Notice to Proceed by the District, Contractor shall provide all required certificates of insurance, insurance endorsements, and payment and performance bonds as evidence thereof.
- 10. Prosecution of Work:** If the Contractor should neglect to prosecute the Work properly or fail to perform any provisions of this Contract, the District, may, pursuant to the General Conditions and without prejudice to any other remedy it may have, make good such deficiencies and may deduct the cost thereof from the payment then or thereafter due the Contractor.
- 11. Authority of Architect, Project Inspector, and DSA:** Contractor hereby acknowledges that the Architect(s), the Project Inspector(s), and the Division of the State Architect ("DSA") have authority to approve and/or suspend Work if the Contractor's Work does not comply with the requirements of the Contract Documents, Title 24 of the California Code of Regulations, and all applicable laws and regulations. The Contractor shall be liable for any delay caused by its non-compliant Work.
- 12. Assignment of Contract:** Neither the Contract, nor any part thereof, nor any moneys due or to become due thereunder, may be assigned by the Contractor without the prior written approval of the District, nor without the written consent of the Surety on the Contractor's Performance Bond (the "Surety"), unless the Surety has waived in writing its right to notice of assignment.
- 13. Classification of Contractor's License:** Contractor hereby acknowledges that it currently holds valid **Type B General Building Contractor's** license(s) issued by the State of California, Contractors' State License Board, in accordance with division 3, chapter 9, of the Business and Professions Code and in the classification called for in the Contract Documents.
- 14. Registration as Public Works Contractor:** The Contractor and all Subcontractors currently are registered as public works contractors with the Department of Industrial Relations, State of California, in accordance with Labor Code section 1771.1.
- 15. Payment of Prevailing Wages:** The Contractor and all Subcontractors shall pay all workers on all Work performed pursuant to this Contract not less than the general prevailing rate of per diem wages and the general prevailing rate for holiday and overtime work as determined by the Director of the Department of Industrial Relations, State of California, for the type of work performed and the locality in which the work is to be performed within the boundaries of the District, pursuant to sections 1770 et seq. of the California Labor Code.
- 16. Labor Compliance Monitoring and Enforcement:** This Project is subject to labor compliance monitoring and enforcement by the Department of Industrial Relations pursuant to Labor Code section 1771.4 and Title 8 of the California Code of Regulations. Contractor specifically acknowledges and understands that it shall perform the Work of this Agreement while complying with all the applicable provisions of Division 2, Part 7, Chapter 1, of the Labor Code, including, without limitation, the requirement that the Contractor and all of its

Subcontractors shall timely submit complete and accurate electronic certified payroll records as required by the Contract Documents, or the District may not issue payment.

17. Contract Price: In consideration of the foregoing covenants, promises, and agreements on the part of the Contractor, and the strict and literal fulfillment of each and every covenant, promise, and agreement, and as compensation agreed upon for the Work and construction, erection, and completion as aforesaid, the District covenants, promises, and agrees that it will well and truly pay and cause to be paid to the Contractor in full, and as the full Contract Price and compensation for construction, erection, and completion of the Work hereinabove agreed to be performed by the Contractor, the following price, including allowance:

_____ Dollars
(\$ _____),

in lawful money of the United States, which sum is to be paid according to the schedule provided by the Contractor and accepted by the District and subject to additions and deductions as provided in the Contract. This amount supersedes any previously stated and/or agreed to amount(s).

18. No Representations: No representations have been made other than as set forth in writing in the Contract Documents, including this Agreement. Each of the Parties to this Agreement warrants that it has carefully read and understood the terms and conditions of this Agreement and all Contract Documents, and that it has not relied upon the representations or advice of any other Party or any attorney not its own.

19. Entire Agreement: The Contract Documents, including this Agreement, set forth the entire agreement between the parties hereto and fully supersede any and all prior agreements, understandings, written or oral, between the parties hereto pertaining to the subject matter thereof.

20. Severability: If any term, covenant, condition, or provision in any of the Contract Documents is held by a court of competent jurisdiction to be invalid, void or unenforceable, the remainder of the provisions in the Contract Documents shall remain in full force and effect and shall in no way be affected, impaired, or invalidated thereby.

21. Authority of Signatories: Each party has the full power and authority to enter into and perform this Contract, and the person signing this Contract on behalf of each party has been properly authorized and empowered to enter into this Contract. This Contract may be executed in one or more counterparts, each of which shall be deemed an original. For this Agreement, and for all Contract Documents requiring a signature, a facsimile or electronic signature shall be deemed to be the equivalent of the actual original signature. All counterparts so executed shall constitute one Contract binding all the Parties hereto.

IN WITNESS WHEREOF, accepted and agreed on the date indicated above:

[CONTRACTOR NAME]

SACRAMENTO CITY UNIFIED SCHOOL DISTRICT

By: _____

By: _____

Title: _____

Title: Rose F. Ramos, Chief Business & Operations Officer

NOTE: If the party executing this Contract is a corporation, a certified copy of the by-laws, or of the resolution of the Board of Directors, authorizing the officers of said corporation to execute the Contract and the bonds required thereby must be attached hereto.

END OF DOCUMENT

ESCROW BID DOCUMENTATION

1. Requirement to Escrow Bid Documentation

- a. Contractor shall submit, within **SEVEN (7)** calendar days after the date of the Notice of Award, one copy of all documentary information received or generated by Contractor in preparation of bid prices for this Contract, as specified herein. This material is referred to herein as "Escrow Bid Documentation." The Escrow Bid Documentation of the Contractor will be held in escrow for the duration of the Contract.
- b. Contractor agrees, as a condition of award of the Contract, that the Escrow Bid Documentation constitutes all written information used in the preparation of its bid, and that no other written bid preparation information shall be considered in resolving disputes or claims. Contractor also agrees that nothing in the Escrow Bid Documentation shall change or modify the terms or conditions of the Contract Documents.
- c. The Escrow Bid Documentation will not be opened by District except as indicated herein. The Escrow Bid Documentation will be used only for the resolution of change orders and claims disputes.
- d. Contractor's submission of the Escrow Bid Documentation, as with the bonds and insurance documents required, is considered an essential part of the Contract award. Should the Contractor fail to make the submission within the allowed time specified above, District may deem the Contractor to have failed to enter into the Contract, and the Contractor shall forfeit the amount of its bid security, accompanying the Contractor's bid, and District may award the Contract to the next lowest responsive responsible bidder.
- e. NO PAYMENTS WILL BE MADE, NOR WILL DISTRICT ACCEPT PROPOSED CHANGE ORDERS UNTIL THE ABOVE REQUIRED INFORMATION IS SUBMITTED AND APPROVED.
- f. The Escrow Bid Documentation shall be submitted in person by an authorized representative of the Contractor to the District.

2. Ownership of Escrow Bid Documentation

- a. The Escrow Bid Documentation is, and shall always remain, the property of Contractor, subject to review by District, as provided herein.
- b. Escrow Bid Documentation constitute trade secrets, not known outside Contractor's business, known only to a limited extent and only by a limited number of employees of Contractor, safeguarded while in Contractor's possession, extremely valuable to Contractor, and could be extremely valuable to Contractor's competitors by virtue of reflecting Contractor's contemplated techniques of construction. Subject to the provisions herein, District agrees to safeguard the Escrow Bid Documentation, and all

information contained therein, against disclosure to the fullest extent permitted by law.

3. **Format and Contents of Escrow Bid Documentation**

- a. Contractor may submit Escrow Bid Documentation in its usual cost-estimating format; a standard format is not required. The Escrow Bid Documentation shall be submitted in the language (e.g., English) of the specification.
- b. Escrow Bid Documentation must clearly itemize the estimated costs of performing the work of each bid item contained in the bid schedule, separating bid items into sub-items as required to present a detailed cost estimate and allow a detailed cost review. The Escrow Bid Documentation shall include all subcontractor bids or quotes, supplier bids or quotes, quantity takeoffs, crews, equipment, calculations of rates of production and progress, copies of quotes from subcontractors and suppliers, and memoranda, narratives, add/deduct sheets, and all other information used by the Contractor to arrive at the prices contained in the bid proposal. Estimated costs should be broken down into Contractor's usual estimate categories such as direct labor, repair labor, equipment ownership and operation, expendable materials, permanent materials, and subcontract costs as appropriate. All labor rates must be broken down to specify any and all burden costs including, but not limited to, health and welfare pay, vacation and holiday pay, pension contributions, training rates, benefits of any kind, insurance of any kind, workers' compensation, liability insurance, truck expenses, supply expenses of any kind, payroll taxes, and any other taxes of any kind. Plant and equipment and indirect costs should be detailed in the Contractor's usual format. The Contractor's allocation of indirect costs, contingencies, markup, and other items to each bid item shall be identified.
- c. All costs shall be identified. For bid items amounting to less than \$10,000, estimated unit costs are acceptable without a detailed cost estimate, provided that labor, equipment, materials, and subcontracts, as applicable, are included and provided that indirect costs, contingencies, and markup, as applicable, are allocated.
- d. Bid Documentation provided by District should not be included in the Escrow Bid Documentation unless needed to comply with the following requirements.

4. **Submittal of Escrow Bid Documentation**

- a. The Escrow Bid Documentation shall be submitted by the Contractor in a sealed container within **SEVEN (7)** calendar days after the date of the Notice of Award. The container shall be clearly marked on the outside with the Contractor's name, date of submittal, project name and the words "Escrow Bid Documentation – Intended to be opened in the presence of Authorized Representatives of Both District and Contractor".
- b. By submitting Escrow Bid Documentation, Contractor represents that the material in the Escrow Bid Documentation constitutes all the documentary information used in preparation of the bid and that the Contractor has personally examined the contents of the Escrow Bid Documentation container and has found that the documents in the container are complete.

- c. If Contractor's proposal is based upon subcontracting any part of the work, each subcontractor whose total subcontract price exceeds 5 percent of the total contract price proposed by Contractor, shall provide separate Escrow Documents to be included with those of Contractor. Those documents shall be opened and examined in the same manner and at the same time as the examination described above for Contractor.
- d. If Contractor wishes to subcontract any portion of the Work after award, District retains the right to require Contractor to submit Escrow Documents for the Subcontractor before the subcontract is approved.

5. **Storage, Examination and Final Disposition of Escrow Bid Documentation**

- a. The Escrow Bid Documentation will be placed in escrow, for the life of the Contract, in a mutually agreeable institution. The cost of storage will be paid by Contractor for the duration of the project until final Contract payment. The storage facilities shall be the appropriate size for all the Escrow Bid Documentation and located conveniently to both District's and Contractor's offices.
- b. The Escrow Bid Documentation shall be examined by both District and Contractor, at any time deemed necessary by either District or Contractor, to assist in the negotiation of price adjustments and change orders or the settlement of disputes and claims. In the case of legal proceedings, Escrow Bid Documentation shall be used subject to the terms of an appropriate protective order if requested by Contractor and ordered by a court of competent jurisdiction. Examination of the Escrow Bid Documentation is subject to the following conditions:
 - (1) As trade secrets, the Escrow Bid Documentation is proprietary and confidential to the extent allowed by law.
 - (2) District and Contractor shall each designate, in writing to the other party **SEVEN (7)** calendar days prior to any examination, the names of representatives who are authorized to examine the Escrow Bid Documentation. No other person shall have access to the Escrow Bid Documentation.
 - (3) Access to the documents may take place only in the presence of duly designated representatives of the District and Contractor. If Contractor fails to designate a representative or appear for joint examination on **SEVEN (7)** calendar days' notice, then the District representative may examine the Escrow Bid Documents alone upon an additional **THREE (3)** calendar days' notice if a representative of the Contractor does not appear at the time set.
 - (4) If a subcontractor has submitted sealed information to be included in the Escrow Bid Documents, access to those documents may take place only in the presence of a duly designated representative of the District, Contractor and that subcontractor. If that subcontractor fails to designate a representative or appear for joint examination on **SEVEN (7)** calendar days' notice, then the District representative and/or the

Contractor may examine the Escrow Bid Documentation without that subcontractor present upon an additional **THREE (3)** calendar days' notice if a representative of that subcontractor does not appear at the time set.

- c. The Escrow Bid Documentation will be returned to Contractor at such time as the Contract has been completed and final settlement has been achieved.

END OF DOCUMENT

ESCROW AGREEMENT IN LIEU OF RETENTION
(Public Contract Code Section 22300)

(Note: Contractor must use this form.)

This Escrow Agreement in Lieu of Retention ("Escrow Agreement") is made and entered into this _____ day of _____, 20____, by and between the Sacramento City Unified School District ("District"), whose address is 5735 47th Avenue, Sacramento, California 95824, and _____ ("Contractor"), whose address is _____, and _____ ("Escrow Agent"), a state or federally chartered bank in the state of California, whose address is _____.

For the consideration hereinafter set forth, District, Contractor, and Escrow Agent agree as follows:

- 11. Pursuant to section 22300 of Public Contract Code of the State of California, which is hereby incorporated by reference, Contractor has the following two (2) options:
 - Deposit securities with Escrow Agent as a substitute for retention earnings required to be withheld by District pursuant to the Construction Contract No. ____ entered into between District and Contractor for the _____ Project, in the amount of _____ Dollars (\$_____) dated, _____, 20____, (the "Contract"); **or**
 - On written request of Contractor, District shall make payments of the retention earnings for the above referenced Contract directly to Escrow Agent.

When Contractor deposits the securities as a substitute for Contract earnings (first option), Escrow Agent shall notify District within ten (10) calendar days of the deposit. The market value of the securities at the time of substitution and at all times from substitution until the termination of the Escrow Agreement shall be at least equal to the cash amount then required to be withheld as retention under the terms of the Contract between District and Contractor.

Securities shall be held in the name of Sacramento City Unified School District, and shall designate Contractor as beneficial owner.

- 12. District shall make progress payments to Contractor for those funds which otherwise would be withheld from progress payments pursuant to Contract provisions, provided that Escrow Agent holds securities in form and amount specified above.
- 13. When District makes payment of retentions earned directly to Escrow Agent, Escrow Agent shall hold them for the benefit of Contractor until the time that the escrow created under this Escrow Agreement is terminated. Contractor may direct the investment of the payments into securities. All terms and conditions of this Escrow Agreement and the rights and responsibilities of the Parties shall be equally applicable and binding when District pays Escrow Agent directly.

14. Contractor shall be responsible for paying all fees for the expenses incurred by Escrow Agent in administering the Escrow Account, and all expenses of District. The District will charge Contractor \$_____ for each of District's deposits to the escrow account. These expenses and payment terms shall be determined by District, Contractor, and Escrow Agent.
15. Interest earned on securities or money market accounts held in escrow and all interest earned on that interest shall be for sole account of Contractor and shall be subject to withdrawal by Contractor at any time and from time to time without notice to District.
16. Contractor shall have the right to withdraw all or any part of the principal in the Escrow Account only by written notice to Escrow Agent accompanied by written authorization from District to Escrow Agent that District consents to withdrawal of amount sought to be withdrawn by Contractor.
17. District shall have the right to draw upon the securities and/or withdraw amounts from the Escrow Account in the event of default by Contractor. Upon seven (7) days' written notice to Escrow Agent from District of the default, if applicable, Escrow Agent shall immediately convert the securities to cash and shall distribute the cash as instructed by District. Escrow Agent shall not be authorized to determine the validity of any notice of default given by District pursuant to this paragraph, and shall promptly comply with District's instructions to pay over said escrowed assets. Escrow Agent further agrees to not interplead the escrowed assets in response to a conflicting demand.
18. Upon receipt of written notification from District certifying that the Contract is final and complete, and that Contractor has complied with all requirements and procedures applicable to the Contract, Escrow Agent shall release to Contractor all securities and interest on deposit less escrow fees and charges of the Escrow Account. The escrow shall be closed immediately upon disbursement of all monies and securities on deposit and payments of fees and charges.
19. Escrow Agent shall rely on written notifications from District and Contractor pursuant to Paragraphs 5 through 8, inclusive, of this Escrow Agreement and District and Contractor shall hold Escrow Agent harmless from Escrow Agent's release and disbursement of securities and interest as set forth above.

[REMAINDER OF PAGE INTENTIONALLY LEFT BLANK]

20. Names of persons who are authorized to give written notice or to receive written notice on behalf of District and on behalf of Contractor in connection with the foregoing, and exemplars of their respective signatures are as follows:

On behalf of District:

Title

Name

Signature

Address

On behalf of Contractor:

Title

Name

Signature

Address

On behalf of Escrow Agent:

Title

Name

Signature

Address

At the time that the Escrow Account is opened, District and Contractor shall deliver to Escrow Agent a fully executed copy of this Agreement.

IN WITNESS WHEREOF, the parties have executed this Agreement by their proper officers on the date first set forth above.

On behalf of District:

Title

Name

Signature

Address

On behalf of Contractor:

Title

Name

Signature

Address

END OF DOCUMENT

PERFORMANCE BOND
(100% of Contract Price)

(Note: Contractor must use this form, NOT a surety company form.)

KNOW ALL PERSONS BY THESE PRESENTS:

WHEREAS, the governing board ("Board") of the Sacramento City Unified School District, ("District") and _____ ("Principal") have entered into a contract for the furnishing of all materials and labor, services and transportation, necessary, convenient, and proper to perform the following project:

Albert Einstein MS Re-Roof & Paint 0410-409

("Project" or "Contract") which Contract dated _____, 20____, and all of the Contract Documents attached to or forming a part of the Contract, are hereby referred to and made a part hereof; and

WHEREAS, said Principal is required under the terms of the Contract to furnish a bond for the faithful performance of the Contract.

NOW, THEREFORE, the Principal and _____ ("Surety") are held and firmly bound unto the Board of the District in the penal sum of

_____ Dollars (\$_____), lawful money of the United States, for the payment of which sum well and truly to be made we bind ourselves, our heirs, executors, administrators, successors, and assigns jointly and severally, firmly by these presents, to:

- Promptly perform all the work required to complete the Project; and
- Pay to the District all damages the District incurs as a result of the Principal's failure to perform all the Work required to complete the Project.

Or, at the District's sole discretion and election, the Surety shall obtain a bid or bids for completing the Contract in accordance with its terms and conditions, and upon determination by the District of the lowest responsible bidder, arrange for a contract between such bidder and the District and make available as Work progresses sufficient funds to pay the cost of completion less the "balance of the Contract Price," and to pay and perform all obligations of Principals under the Contract, including, without limitation, all obligations with respect to warranties, guarantees and the payment of liquidated damages. The term "balance of the Contract Price," as used in this paragraph, shall mean the total amount payable to Principal by the District under the Contract and any modifications thereto, less the amount previously paid by the District to the Principal, less any withholdings by the District allowed under the Contract. District shall not be required or obligated to accept a tender of a completion contractor from the Surety for any or no reason.

The condition of the obligation is such that, if the above bound Principal, its heirs, executors, administrators, successors, or assigns, shall in all things stand to and abide by, and well and truly keep and perform the covenants, conditions, and agreements in the Contract and any alteration

thereof made as therein provided, on its part to be kept and performed at the time and in the intent and meaning, including all contractual guarantees and warranties of materials and workmanship, and shall indemnify and save harmless the District, its trustees, officers and agents, as therein stipulated, then this obligation shall become null and void, otherwise it shall be and remain in full force and virtue.

Surety expressly agrees that the District may reject any contractor or subcontractor proposed by Surety to fulfill its obligations in the event of default by the Principal. Surety shall not utilize Principal in completing the Work nor shall Surety accept a Bid from Principal for completion of the Work if the District declares the Principal to be in default and notifies Surety of the District's objection to Principal's further participation in the completion of the Work.

As a condition precedent to the satisfactory completion of the Contract, the above obligation shall hold good for a period equal to the warranty and/or guarantee period of the Contract, during which time Surety's obligation shall continue if Contractor shall fail to make full, complete, and satisfactory repair and replacements and totally protect the District from loss or damage resulting from or caused by defective materials or faulty workmanship. The obligations of Surety hereunder shall continue so long as any obligation of Contractor remains. Nothing herein shall limit the District's rights or the Contractor or Surety's obligations under the Contract, law or equity, including, but not limited to, California Code of Civil Procedure section 337.15.

The Surety, for value received, hereby stipulates and agrees that no change, extension of time, alteration, or addition to the terms of the contract or to the work to be performed thereunder or the specifications accompanying the same shall in any way affect its obligation on this bond. The Surety also stipulates and agrees that it shall not be exonerated or released from the obligation of this bond by any overpayment or underpayment by the District that is based upon estimates approved by the Architect. The Surety does hereby waive notice of any such change, extension of time, alteration, or addition to the terms of the Contract or to the work or to the specifications.

IN WITNESS WHEREOF, two (2) identical counterparts of this instrument, each of which shall for all purposes be deemed an original thereof, have been duly executed by the Principal and Surety above named, on the _____ day of _____, 20__.

_____	_____
Principal	Surety
_____	_____
By	By

	Name of California Agent of Surety

	Address of California Agent of Surety

	Telephone No. of California Agent of Surety

Contractor must attach a Notarial Acknowledgment for all Surety's signatures and a Power of Attorney and Certificate of Authority for Surety. The California Department of Insurance must authorize the Surety to be an admitted surety insurer.

END OF DOCUMENT

PAYMENT BOND
Contractor's Labor & Material Bond
(100% Of Contract Price)

(Note: Contractor must use this form, NOT a surety company form.)

KNOW ALL PERSONS BY THESE PRESENTS:

WHEREAS, the governing board ("Board") of the Sacramento City Unified School District, ("District") and _____, ("Principal") have entered into a contract for the furnishing of all materials and labor, services and transportation, necessary, convenient, and proper to perform the following project:

Albert Einstein MS Re-Roof & Paint 0410-409

("Project" or "Contract") which Contract dated _____, 20____, and all of the Contract Documents attached to or forming a part of the Contract, are hereby referred to and made a part hereof; and

WHEREAS, pursuant to law and the Contract, the Principal is required, before entering upon the performance of the work, to file a good and sufficient bond with the body by which the Contract is awarded in an amount equal to one hundred percent (100%) of the Contract price, to secure the claims to which reference is made in sections 9000 through 9510 and 9550 through 9566 of the Civil Code, and division 2, part 7, of the Labor Code.

NOW, THEREFORE, the Principal and _____ ("Surety") are held and firmly bound unto all laborers, material men, and other persons referred to in said statutes in the sum of _____ Dollars (\$_____), lawful money of the United States, being a sum not less than the total amount payable by the terms of Contract, for the payment of which sum well and truly to be made, we bind ourselves, our heirs, executors, administrators, successors, or assigns, jointly and severally, by these presents.

The condition of this obligation is that if the Principal or any of its subcontractors, or their heirs, executors, administrators, successors, or assigns of any, all, or either of them shall fail to pay for any labor, materials, provisions, or other supplies, used in, upon, for or about the performance of the work contracted to be done, or for any work or labor thereon of any kind, or for amounts required to be deducted, withheld, and paid over to the Employment Development Department from the wages of employees of the Principal or any of his or its subcontractors of any tier under Section 13020 of the Unemployment Insurance Code with respect to such work or labor, that the Surety will pay the same in an amount not exceeding the amount herein above set forth, and also in case suit is brought upon this bond, will pay a reasonable attorney's fee to be awarded and fixed by the court, and to be taxed as costs and to be included in the judgment therein rendered.

It is hereby expressly stipulated and agreed that this bond shall inure to the benefit of any and all persons, companies, and corporations entitled to file claims under section 9100 of the Civil Code, so as to give a right of action to them or their assigns in any suit brought upon this bond.

Should the condition of this bond be fully performed, then this obligation shall become null and void; otherwise it shall be and remain in full force and affect.

And the Surety, for value received, hereby stipulates and agrees that no change, extension of time, alteration, or addition to the terms of Contract or the specifications accompanying the same shall in any manner affect its obligations on this bond, and it does hereby waive notice of any such change, extension, alteration, or addition.

IN WITNESS WHEREOF, two (2) identical counterparts of this instrument, each of which shall for all purposes be deemed an original thereof, have been duly executed by the Principal and Surety above named, on the _____ day of _____, 20__.

_____	_____
Principal	Surety
_____	_____
By	By

	Name of California Agent of Surety

	Address of California Agent of Surety

	Telephone No. of California Agent of Surety

Contractor must attach a Notarial Acknowledgment for all Surety's signatures and a Power of Attorney and Certificate of Authority for Surety. The California Department of Insurance must authorize the Surety to be an admitted surety insurer.

END OF DOCUMENT

ALLOWANCE EXPENDITURE DIRECTIVE

Sacramento City Unified School District
 5735 47th Avenue
 Sacramento, CA 95824

ALLOWANCE EXPENDITURE DIRECTIVE NO.:

Contractor Name
 Address
 Address

Project: _____

Date: _____

Bid No.: _____

DSA File No.: _____

DSA Appl. No.: _____

The following parties agree to the terms of this Allowance Expenditure Directive ("AED"):

Reference	Description	Allowance Authorized for Expenditure
Request for AED # Requested by: Performed by: Reason:	[Description of unforeseen item relating to Work] [Requester] [Performer] [Reason]	\$

Total Contract Allowance Amount:	\$
Amount of Previously Approved Allowance Expenditure Directive(s):	\$
Amount of this Allowance Expenditure Directive:	\$

The undersigned Contractor approves the foregoing release of allowance for completion of each specified item, and agrees to furnish all labor, materials and services and perform all work necessary to complete any additional work specified for the consideration stated therein ("Work"). Submission of sums which have no basis in fact or which Contractor knows are false are at the sole risk of Contractor and may be a violation of the False Claims Act set forth under Government Code section 12650, et seq.

This Allowance Expenditure Directive must be signed by an authorized District representative.

It is expressly understood that the authorized allowance expenditure granted herein represents a full accord and satisfaction for any and all cost impacts of the items herein, and Contractor waives any and all further compensation based on the items herein. The value of the extra work or changes expressly includes any and all of the Contractor's costs

and expenses, and its subcontractors, both direct and indirect. Any costs, expenses, or damages not included are deemed waived.

Signatures:

CONTRACTOR: _____ Date: _____ By: _____ [Print Name and Title here]	CONSTRUCTION MANAGER: _____ Date: _____ By: _____ [Print Name and Title here]
SCUSD MANAGER III, FACILITIES PM: _____ Date: _____ By: <u>Brendin Swanson</u> [Print Name and Title here]	SCUSD DIRECTOR III FACILITIES MGMT: _____ Date: _____ By: <u>Chris Ralston</u> [Print Name and Title here]

END OF DOCUMENT

DAILY FORCE ACCOUNT REPORT

From: Contractor
[Name/Address]

To: Owner
[Name/Address]

Project: _____

Contractor hereby submits this Daily Force Account Report for Work performed, pursuant to Force Account Directive No. _____, on _____.
[Date of Work]

Contractor attests that the material, labor, and equipment itemized herein were used only on the force account work.

A. Material: *Attach all applicable invoices not provided in prior Daily Force Account Reports and complete the information below.*

Description	Unit Price	Quantity	Cost

Daily subtotal (w/out markup): \$ _____

B. Labor: *Labor must be fully Burdened. Attach timesheets, if applicable, and complete the information below.*

Name	Craft	Regular Hrs.	Rate	OT Hrs.	Rate

Daily subtotal (w/out markup): \$ _____

C. **Equipment:** Attach all applicable invoices not provided in prior Daily Force Account Reports and complete the information below.

Type / Model	Hrs. Operated	Rate

Daily subtotal (w/out markup): \$ _____

Complete based on information reported above.

	<u>WORK PERFORMED OTHER THAN BY CONTRACTOR</u>	<u>ADD</u>
(a)	<u>Material</u>	
(b)	<u>Add Labor</u>	
(c)	<u>Add Equipment</u>	
(d)	<u>Subtotal</u>	
(e)	<u>Add overhead and profit for any and all tiers of Subcontractor</u> , the total not to exceed ten percent (10%) of Item (d)	
(f)	<u>Subtotal</u>	
(g)	<u>Add Overhead and Profit for Contractor</u> , not to exceed five percent (5%) of Item (f)	
(h)	<u>Subtotal</u>	
(i)	<u>Add Bond and Insurance</u> , not to exceed two percent (2%) of Item (h)	
(j)	<u>TOTAL</u>	

	<u>WORK PERFORMED BY CONTRACTOR</u>	<u>ADD</u>
(a)	<u>Material</u>	
(b)	<u>Add Labor</u>	
(c)	<u>Add Equipment</u>	
(d)	<u>Subtotal</u>	
(e)	<u>Add Overhead and Profit for Contractor</u> , not to exceed fifteen percent (15%) of Item (d)	
(f)	<u>Subtotal</u>	
(g)	<u>TOTAL</u>	

Submission of sums which have no basis in fact or which Contractor knows are false are at the sole risk of Contractor and may be a violation of the False Claims Act (Gov. Code, § 12650 et seq.).

It is expressly understood that all force account work for the date stated above must be reported herein, and Contractor may not claim any labor, equipment, material or any other costs or expenses not reported herein. Contractor is not entitled to separately recover amounts for overhead or other indirect costs. Any costs, expenses, or damages not included are deemed waived.

SUBMITTED BY:

REVIEWED BY:

Contractor:

District:

[Name]

Date

[Name]

Date

District may require additional information from Contractor to review this Daily Force Account Report. Upon District's return of the Daily Force Account Report, Contractor may invoice the Work reflected therein. District's review and return of the Daily Force Account Report and/or payment for the force account work does not constitute acceptance of the Work or waiver of any Contract rights or criteria.

END OF DOCUMENT

PROPOSED CHANGE ORDER FORM

Sacramento City Unified School District
 5735 47th Avenue
 Sacramento, CA 95824

PCO NO.:

Project: _____
Bid No.: _____
RFI #: _____

Date: _____
DSA File No.: _____
DSA Appl. No.: _____

Contractor hereby submits for District’s review and evaluation this Proposed Change Order (“PCO”), submitted in accordance with and subject to the terms of the Contract Documents, including Sections 17.7 and 17.8 of the General Conditions. Any spaces left blank below are deemed no change to cost or time.

Contractor understands and acknowledges that documentation supporting Contractor’s PCO must be attached and included for District review and evaluation. Contractor further understands and acknowledges that failure to include documentation sufficient to, in District’s discretion, support some or all of the PCO, shall result in a rejected PCO.

	<u>WORK PERFORMED OTHER THAN BY CONTRACTOR</u>	<u>ADD</u>	<u>DEDUCT</u>
(h)	<u>Material</u> (attach suppliers’ invoice or itemized quantity and unit cost plus sales tax)		
(i)	<u>Add Labor</u> (attach itemized hours and rates, fully Burdened, and specify the hourly rate for each additional labor burden, for example, payroll taxes, fringe benefits, etc.)		
(j)	<u>Add Equipment</u> (attach suppliers’ invoice)		
(k)	<u>Subtotal</u>		
(l)	<u>Add overhead and profit for any and all tiers of Subcontractor</u> , the total not to exceed ten percent (10%) of Item (d)		
(m)	<u>Subtotal</u>		
(n)	<u>Add General Conditions</u> (if Time is Compensable) (attach supporting documentation)		
(o)	<u>Subtotal</u>		
(p)	<u>Add Overhead and Profit for Contractor</u> , not to exceed five percent (5%) of Item (h)		
(q)	<u>Subtotal</u>		
(r)	<u>TOTAL</u>		
(s)	<u>Time</u> (zero unless indicated; “TBD” not permitted)	_____ Calendar Days	

[REMAINDER OF PAGE LEFT BLANK INTENTIONALLY]

	WORK PERFORMED BY CONTRACTOR	ADD	DEDUCT
(t)	Material (attach itemized quantity and unit cost plus sales tax)		
(u)	Add Labor (attach itemized hours and rates, fully Burdened, and specify the hourly rate for each additional labor burden, for example, payroll taxes, fringe benefits, etc.)		
(v)	Add Equipment (attach suppliers' invoice)		
(w)	Add General Conditions (if Time is Compensable) (attach supporting documentation)		
(x)	Subtotal		
(y)	Add Overhead and Profit for Contractor , not to exceed fifteen percent (15%) of Item (e)		
(z)	Subtotal		
(aa)	TOTAL		
(bb)	Time (zero unless indicated; "TBD" not permitted)	_____	Calendar Days

The undersigned Contractor approves the foregoing as to the changes, if any, to the Contract Price specified for each item, and as to the extension of time allowed, if any, for completion of the entire Work as stated herein, and agrees to furnish all labor, materials, and service, and perform all work necessary to complete any additional work specified for the consideration stated herein. Submission of sums which have no basis in fact or which Contractor knows are false are at the sole risk of Contractor and may be a violation of the False Claims Act set forth under Government Code section 12650 et seq. It is understood that the changes herein to the Contract shall only be effective when approved by the governing board of the District.

It is expressly understood that the value of the extra Work or changes expressly includes any and all of the Contractor's costs and expenses, direct and indirect, resulting from additional time required on the Project or resulting from delay to the Project including, without limitation, cumulative impacts. Contractor is not entitled to separately recover amounts for overhead or other indirect costs. Any costs, expenses, damages, or time extensions not included are deemed waived.

SUBMITTED BY:

Contractor:

[Name]

Date

END OF DOCUMENT

CHANGE ORDER FORM

Sacramento City Unified School District
 5735 47th Avenue
 Sacramento, CA 95824

CHANGE ORDER NO.:

CHANGE ORDER

Project: _____
Bid No.: _____

Date: _____
DSA File No.: _____
DSA Appl. No.: _____

The following parties agree to the terms of this Change Order:

Owner: _____
 [Name / Address]

Contractor: _____
 [Name / Address]

Architect: _____
 [Name / Address]

Project Inspector: _____
 [Name / Address]

Reference	Description	Cost	Days Ext.
PCO # Requested by: Performed by: Reason:	[Description of change] [Requester] [Performer] [Reason]	\$	
PCO # Requested by: Performed by: Reason:	[Description of change] [Requester] [Performer] [Reason]	\$	
PCO # Requested by: Performed by: Reason:	[Description of change] [Requester] [Performer] [Reason]	\$	
Contract time will be adjusted as follows: Previous Completion Date: __[Date] _____[#] Calendar Days Extension (zero unless otherwise indicated) Current Completion Date: __[Date]	Original Contract Amount: Amount of Previously Approved Change Order(s): Amount of this Change Order: Contract Amount:	\$ \$ \$ \$	

The undersigned Contractor approves the foregoing as to the changes, if any, to the Contract Price specified for each item, and as to the extension of time allowed, if any, for

completion of the entire work as stated therein, and agrees to furnish all labor, materials and services and perform all work necessary to complete any additional work specified for the consideration stated therein. Submission of sums which have no basis in fact or which Contractor knows are false are at the sole risk of Contractor and may be a violation of the False Claims Act set forth under Government Code section 12650 et seq.

This change order is subject to approval by the governing board of this District and must be signed by the District. Until such time as this change order is approved by the District's governing board and executed by a duly authorized District representative, this change order is not effective and not binding.

It is expressly understood that the compensation and time, if any, granted herein represent a full accord and satisfaction for any and all time and cost impacts of the items herein, and Contractor waives any and all further compensation or time extension based on the items herein. The value of the extra work or changes expressly includes any and all of the Contractor's costs and expenses, and its subcontractors, both direct and indirect, resulting from additional time required on the project or resulting from delay to the project including without limitation, cumulative impacts. Any costs, expenses, damages or time extensions not included are deemed waived.

Signatures:

District:

Contractor:

[Name] Date

[Name] Date

Architect:

Project Inspector:

[Name] Date

[Name] Date

END OF DOCUMENT

AGREEMENT AND RELEASE OF ANY AND ALL CLAIMS

THIS AGREEMENT AND RELEASE OF CLAIMS ("Agreement and Release") IS MADE AND ENTERED INTO THIS _____ DAY OF _____, 20__ by and between the SACRAMENTO CITY UNIFIED SCHOOL DISTRICT ("District") and _____ ("Contractor"), whose place of business is _____.

RECITALS

WHEREAS, District and Contractor entered into PROJECT/CONTRACT NO.: _____ ("Contract" or "Project") in the County of Sacramento, California; and

WHEREAS, the Work under the Contract was completed on _____, and a Notice of Completion was recorded with the County Recorder on _____.

NOW, THEREFORE, it is mutually agreed between District and Contractor as follows:

AGREEMENT AND RELEASE

1. Contractor will only be assessed liquidated damages as detailed below:

- Original Contract Sum \$ _____
- Modified Contract Sum \$ _____
- Payment to Date \$ _____
- Liquidated Damages \$ _____
- Payment Due Contractor \$ _____

2. Subject to the provisions hereof, District shall forthwith pay to Contractor the undisputed sum of _____ Dollars (\$ _____) under the Contract, less any amounts represented by any notice to withhold funds on file with District as of the date of such payment.

3. Contractor acknowledges and hereby agrees that there are no unresolved or outstanding claims in dispute against District arising from the performance of work under the Contract, except for the claims described in Paragraph 4 and continuing obligations described in Paragraph 6. It is the intention of the parties in executing this Agreement and Release that this Agreement and Release shall be effective as a full, final and general release of all claims, demands, actions, causes of action, obligations, costs, expenses, damages, losses and liabilities of Contractor against District and all of its respective agents, employees, trustees, inspectors, assignees, consultants and transferees, except for any Disputed Claim that may be set forth in Paragraph 4 and the continuing obligations described in Paragraph 6 hereof.

4. The following claims are disputed (hereinafter, the "Disputed Claims") and are specifically excluded from the operation of this Agreement and Release:

<u>Claim No.</u>	<u>Description of Claim</u>	<u>Amount of Claim</u>	<u>Date Claim Submitted</u>
_____	_____	\$ _____	_____
_____	_____	\$ _____	_____
_____	_____	\$ _____	_____
_____	_____	\$ _____	_____
_____	_____	\$ _____	_____
_____	_____	\$ _____	_____

[If further space is required, attach additional sheets showing the required information.]

5. Consistent with California Public Contract Code section 7100, Contractor hereby agrees that, in consideration of the payment set forth in Paragraph 2 hereof, Contractor hereby releases and forever discharges District, all its agents, employees, inspectors, assignees, and transferees from any and all liability, claims, demands, actions, or causes of action of whatever kind or nature arising out of or in any way concerned with the Work under the Contract.
6. Guarantees and warranties for the Work, and any other continuing obligation of Contractor, including without limitation, the duty to defend, indemnify and hold harmless the District, shall remain in full force and effect as specified in the Contract Documents.
7. Contractor hereby waives the provisions of California Civil Code section 1542 which provides as follows:
- A GENERAL RELEASE DOES NOT EXTEND TO CLAIMS THAT THE CREDITOR OR RELEASING PARTY DOES NOT KNOW OR SUSPECT TO EXIST IN HIS OR HER FAVOR AT THE TIME OF EXECUTING THE RELEASE AND THAT, IF KNOWN BY HIM OR HER, WOULD HAVE MATERIALLY AFFECTED HIS OR HER SETTLEMENT WITH THE DEBTOR OR RELEASED PARTY.
8. The provisions of this Agreement and Release are contractual in nature and not mere recitals and shall be considered independent and severable. If any such provision or any part thereof shall be at any time held invalid in whole or in part under any federal, state, county, municipal, or other law, ruling, or regulations, then such provision, or part thereof, shall remain in force and effect to the extent permitted by law, and the remaining provisions of this Agreement and Release shall also remain in full force and effect, and shall be enforceable.

9. All rights of District shall survive completion of the Work or termination of Contract, and execution of this Release.

* * * CAUTION: THIS IS A RELEASE - READ BEFORE EXECUTING * * *

SACRAMENTO CITY UNIFIED SCHOOL DISTRICT

Signature: _____

Print Name: _____

Title: _____

CONTRACTOR: _____

Signature: _____

Print Name: _____

Title: _____

END OF DOCUMENT

GUARANTEE FORM
(Print on Contractor/Subcontractor Letterhead)

_____ **[Contractor's Name]** hereby unconditionally guarantees that the Work performed at **Albert Einstein MS Re-Roof & Paint 0410-409** has been done in accordance with the requirements of the Contract therefore and further guarantees the Work of the contract to be and remain free of defects in workmanship and materials for a period of **two (2) years** from and after the recordation of the Notice of Completion of the Project and completion of all Contract obligations by the Contractor, including formal acceptance of the entire Project by the District, unless a longer guarantee period is called for by the Contract Documents, in which case the terms of the longer guarantee shall govern. The Contractor specifically waives any right to claim or rely on the statutory definition of completion set forth in Civil Code section 9200. The Contractor specifically acknowledges and agrees that completion shall mean the Contractor's complete performance of all Work required by the Contract Documents, amendments, change orders, construction change directives and punch lists, and the District's formal acceptance of the entire Project, without regard to prior occupancy, substantial completion doctrine, beneficial occupancy, or otherwise. The Contractor hereby agrees to repair or replace any and all Work, together with any adjacent Work which may have been damaged or displaced in so doing, that may prove to be not in accordance with the requirements of the Contract or that may be defective in its workmanship or materials within the guarantee period specified, without any expense whatsoever to the District, ordinary wear and tear and unusual abuse and neglect only excepted. The Contractor has provided contract bonds, which will remain in full force and effect during the guarantee period.

The Contractor further agrees that within ten (10) calendar days after being notified in writing by the District of any Work not in accordance with the requirements of the contract or any defects in the Work, it will commence and prosecute with due diligence all Work necessary to fulfill the terms of this guarantee, and to complete the Work within a period of time stipulated in writing. In the event it fails to so comply, Contractor does hereby authorize the District to proceed to have such Work done at the Contractor's expense and it will pay the cost thereof upon demand. The District shall be entitled to all costs, including reasonable attorneys' fees, necessarily incurred upon the Contractor's refusal to pay the above costs.

The guarantee period for corrected defective work shall continue for a duration equivalent to the original guarantee period.

Notwithstanding the foregoing paragraph, in the event of an emergency constituting an immediate hazard to the health or safety of the employees of the District, or its property or licensees, the District may undertake at the Contractor's expense without prior notice, all Work necessary to correct such hazardous condition when it was caused by the Work of the Contractor not being in accordance with the requirements of this contract, or being defective, and to charge the same to the Contractor as specified in the preceding paragraph.

The guarantee set forth herein is not intended by the parties, not shall it be construed, as in any way limiting or reducing the District's rights to enforce all terms of the Contract referenced hereinabove or the time for enforcement thereof. This guarantee is provided in addition to, and not in lieu of, the District's rights on such contract.

_____ Spec Section(s): _____
CONTRACTOR'S SIGNATURE

PRINT NAME

TABLE OF CONTENTS

	<u>Page</u>
1. CONTRACT TERMS AND DEFINITIONS	1
1.1 Definitions.....	1
1.2 Laws Concerning the Contract.....	6
1.3 No Oral Agreements	6
1.4 No Assignment.....	6
1.5 Notice and Service Thereof	7
1.6 No Waiver	7
1.7 Substitutions for Specified Items.....	7
1.8 Materials and Work.....	9
2. [RESERVED]	11
3. ARCHITECT	11
4. CONSTRUCTION MANAGER.....	11
5. INSPECTOR, INSPECTIONS, AND TESTS.....	12
5.1 Project Inspector.....	12
5.2 Tests and Inspections	12
5.3 Costs for After Hours and/or Off Site Inspections	13
6. CONTRACTOR	13
6.1 Status of Contractor	13
6.2 Project Inspection Card(s)	14
6.3 Contractor’s Supervision	14
6.4 Duty to Provide Fit Workers.....	15
6.5 Field Office	15
6.6 Purchase of Materials and Equipment.....	16

6.7	Documents on Work	16
6.8	Preservation of Records	16
6.9	Integration of Work	17
6.10	Notifications	18
6.11	Obtaining of Permits, Licenses and Registrations	18
6.12	Royalties and Patents	19
6.13	Work to Comply With Applicable Laws and Regulations	19
6.14	Safety/Protection of Persons and Property	20
6.15	Working Evenings and Weekends	23
6.16	Cleaning Up.....	23
7.	SUBCONTRACTORS	24
8.	OTHER CONTRACTS/CONTRACTORS	25
9.	DRAWINGS AND SPECIFICATIONS	26
10.	CONTRACTOR'S SUBMITTALS AND SCHEDULES	27
10.1	Schedule of Work, Schedule of Submittals, and Schedule of Values	27
10.2	Monthly Progress Schedule(s).....	30
10.3	Material Safety Data Sheets (MSDS).....	30
11.	SITE ACCESS, CONDITIONS, AND REQUIREMENTS	31
11.1	Site Investigation	31
11.2	Soils Investigation Report.....	31
11.3	Access to Work	32
11.4	Layout and Field Engineering	32
11.5	Utilities	32
11.6	Sanitary Facilities	32
11.7	Surveys	32
11.8	Regional Notification Center.....	33
11.9	Existing Utility Lines	33

11.10	Notification.....	33
11.11	Hazardous Materials	34
11.12	No Signs	34
12.	TRENCHES	34
12.1	Trenches Greater Than Five Feet.....	34
12.2	Excavation Safety	34
12.3	No Tort Liability of District.....	34
12.4	No Excavation without Permits.....	34
12.5	Discovery of Hazardous Waste and/or Unusual Conditions	35
13.	INSURANCE AND BONDS	35
13.1	Insurance.....	35
13.2	Contract Security - Bonds	40
14.	WARRANTY/GUARANTEE/INDEMNITY.....	40
14.1	Warranty/Guarantee.....	40
14.2	Indemnity and Defense.....	41
15.	TIME.....	42
15.1	Notice to Proceed	42
15.2	Computation of Time / Adverse Weather	43
15.3	Hours of Work	44
15.4	Progress and Completion.....	44
15.5	Schedule	45
15.6	Expeditious Completion	45
16.	EXTENSIONS OF TIME – LIQUIDATED DAMAGES	45
16.1	Liquidated Damages	45
16.2	Excusable Delay	45
16.3	No Additional Compensation for Delays Within Contractor’s Control	46
16.4	Float or Slack in the Schedule	47

17.	CHANGES IN THE WORK	47
17.1	No Changes Without Authorization	47
17.2	Architect Authority	48
17.3	Change Orders.....	48
17.4	Construction Change Directives.....	48
17.5	Force Account Directives	49
17.6	Price Request.....	50
17.7	Proposed Change Order	50
17.8	Format for Proposed Change Order.....	52
17.9	Change Order Certification	54
17.10	Determination of Change Order Cost	55
17.11	Deductive Change Orders.....	55
17.12	Addition or Deletion of Alternate Bid Item(s)	55
17.13	Discounts, Rebates, and Refunds	56
17.14	Accounting Records	56
17.15	Notice Required	56
17.16	Applicability to Subcontractors	56
17.17	Alteration to Change Order Language	56
17.18	Failure of Contractor to Execute Change Order.....	57
18.	REQUEST FOR INFORMATION	57
19.	PAYMENTS	57
19.1	Contract Price	57
19.2	Applications for Progress Payments	57
19.3	Progress Payments	60
19.4	Decisions to Withhold Payment	62
19.5	Subcontractor Payments	64
20.	COMPLETION OF THE WORK.....	65

20.1	Completion.....	65
20.2	Close-Out/Certification Procedures	65
20.3	Final Inspection	66
20.4	Costs of Multiple Inspections.....	67
20.5	Partial Occupancy or Use Prior to Completion.....	68
21.	FINAL PAYMENT AND RETENTION.....	68
21.1	Final Payment.....	68
21.2	Prerequisites for Final Payment	69
21.3	Retention	69
21.4	Substitution of Securities	70
22.	UNCOVERING OF WORK.....	70
23.	NONCONFORMING WORK AND CORRECTION OF WORK	70
23.1	Nonconforming Work	70
23.2	Correction of Work	70
23.3	District's Right to Perform Work	71
24.	TERMINATION AND SUSPENSION.....	71
24.1	District’s Request for Assurances.....	71
24.2	District's Right to Terminate Contractor for Cause	72
24.3	Termination of Contractor for Convenience.....	73
24.4	Effect of Termination	74
24.5	Emergency Termination of Public Contracts Act of 1949	75
24.6	Suspension of Work.....	75
25.	CLAIMS PROCESS	76
25.1	Obligation to File Claims for Disputed Work	76
25.2	Duty to Perform during Claim Process	76
25.3	Definition of Claim.....	76
25.4	Claims Presentation	77

25.5	Claim Resolution pursuant to Public Contract Code section 9204	78
25.6	Subcontractor Pass-Through Claims.....	80
25.7	Government Code Claim Act Claim	80
25.8	Claim Resolution pursuant to Public Contract Code section 20104 et seq.....	80
25.9	Claim Procedure Compliance.....	82
25.10	Claim Resolution Non-Applicability.....	82
25.11	Attorney’s Fees	83
26.	STATE LABOR, WAGE & HOUR, APPRENTICE, AND RELATED PROVISIONS	83
26.1	Labor Compliance and Enforcement.....	83
26.2	Wage Rates, Travel, and Subsistence.....	83
26.3	Hours of Work	84
26.4	Payroll Records	85
26.5	[RESERVED]	86
26.6	Apprentices	86
26.7	Non-Discrimination.....	87
26.8	Labor First Aid	88
27.	[RESERVED]	
28.	MISCELLANEOUS	88
28.1	Assignment of Antitrust Actions	88
28.2	Excise Taxes.....	89
28.3	Taxes	89
28.4	Shipments.....	89
28.5	Compliance with Government Reporting Requirements	89

GENERAL CONDITIONS

1. **CONTRACT TERMS AND DEFINITIONS**

1.1 Definitions

Wherever used in the Contract Documents, the following terms shall have the meanings indicated, which shall be applicable to both the singular and plural thereof:

1.1.1 Adverse Weather: Shall be only weather that satisfies all of the following conditions: (1) unusually severe precipitation, sleet, snow, hail, or extreme temperature conditions in excess of the norm for the location and time of year it occurred based on the closest weather station data averaged over the past five years, (2) that is unanticipated and would cause unsafe work conditions and/or is unsuitable for scheduled work that should not be performed during inclement weather (i.e., exterior finishes), and (3) at the Project.

1.1.2 Allowance Expenditure Directive: Written authorization for expenditure of allowance, if any.

1.1.3 Approval, Approved, and/or Accepted: Written authorization, unless stated otherwise.

1.1.4 Architect (or "Design Professional in General Responsible Charge"): The individual, partnership, corporation, joint venture, or any combination thereof, named as Architect, who will have the rights and authority assigned to the Architect in the Contract Documents. The term Architect means the Design Professional in General Responsible Charge as defined in DSA PR 13-02 on this Project or the Architect's authorized representative.

1.1.5 As-Builts: Reproducible blue line prints of drawings to be prepared on a monthly basis pursuant to the Contract Documents, that reflect changes made during the performance of the Work, recording differences between the original design of the Work and the Work as constructed since the preceding monthly submittal. See **Record Drawings**.

1.1.6 Bidder: A contractor who intends to provide a proposal to the District to perform the Work of this Contract.

1.1.7 Burdened: The labor rate for Contractor or any Subcontractor inclusive of any and all burden costs including, but not limited to, health and welfare pay, vacation and holiday pay, pension contributions, training rates, benefits of any kind, insurance of any kind, workers' compensation, liability insurance, truck expenses, supply expenses of any kind, payroll taxes, and any other taxes of any kind.

1.1.8 Change Order: A written order to the Contractor authorizing an addition to, deletion from, or revision in the Work, and/or authorizing an adjustment in the Contract Price or Contract Time.

1.1.9 Claim: A Dispute that remains unresolved at the conclusion of the all the applicable Dispute Resolution requirements provided herein.

1.1.10 Construction Change Directive: A written order prepared and issued by the District, the Construction Manager, and/or the Architect and signed by the District and the Architect, directing a change in the Work.

1.1.11 Construction Manager: The individual, partnership, corporation, joint venture, or any combination thereof, or its authorized representative, named as such by the District. If no Construction Manager is used on the Project that is the subject of this Contract, then all references to Construction Manager herein shall be read to refer to District.

1.1.12 Construction Schedule: The progress schedule of construction of the Project as provided by Contractor and approved by District.

1.1.13 Contract, Contract Documents: The Contract consists exclusively of the documents evidencing the agreement of the District and Contractor, identified as the Contract Documents. The Contract Documents consist of the following documents as applicable:

- 1.1.13.1** Notice to Bidders
- 1.1.13.2** Instructions to Bidders
- 1.1.13.3** Bid Form and Proposal
- 1.1.13.4** Bid Bond
- 1.1.13.5** Designated Subcontractors List
- 1.1.13.6** Site Visit Certification (if a site visit was required)
- 1.1.13.7** Non-Collusion Declaration
- 1.1.13.8** Notice of Award
- 1.1.13.9** Notice to Proceed
- 1.1.13.10** Agreement
- 1.1.13.11** Escrow of Bid Documentation
- 1.1.13.12** Escrow Agreement for Security Deposits in Lieu of Retention (if applicable)
- 1.1.13.13** Performance Bond
- 1.1.13.14** Payment Bond (Contractor's Labor & Material Bond)
- 1.1.13.15** General Conditions
- 1.1.13.16** Special Conditions (if applicable)
- 1.1.13.17** Project Labor Agreement (if applicable)
- 1.1.13.18** Hazardous Materials Procedures and Requirements
- 1.1.13.19** Workers' Compensation Certification
- 1.1.13.20** Prevailing Wage Certification
- 1.1.13.21** Disabled Veteran Business Enterprise Participation Certification (if applicable)
- 1.1.13.22** Drug-Free Workplace Certification (if applicable)
- 1.1.13.23** Tobacco-Free Environment Certification
- 1.1.13.24** Hazardous Materials Certification (if applicable)
- 1.1.13.25** Lead-Based Materials Certification (if applicable)
- 1.1.13.26** Imported Materials Certification (if applicable)
- 1.1.13.27** Criminal Background Investigation/Fingerprinting Certification
- 1.1.13.28** Buy American Certification (if certain federal funds used)
- 1.1.13.29** Roofing Project Certification (if applicable)
- 1.1.13.30** Registered Subcontractors List

- 1.1.13.31** Iran Contracting Act Certification (if applicable)
- 1.1.13.32** COVID-19 Vaccination/Testing Certification
- 1.1.13.33** Federal Debarment Certification (if applicable)
- 1.1.13.34** Federal Byrd Anti-Lobbying Certification (if applicable)
- 1.1.13.35** Post Bid Interview
- 1.1.13.36** All Plans, Technical Specifications, and Drawings
- 1.1.13.37** Any and all addenda to any of the above documents
- 1.1.13.38** Any and all change orders or written modifications to the above documents if approved in writing by the District

1.1.14 Contract Price: The total monies payable to the Contractor under the terms and conditions of the Contract Documents.

1.1.15 Contract Time: The time period stated in the Agreement for the completion of the Work.

1.1.16 Contractor: The person or persons identified in the Agreement as contracting to perform the Work to be done under this Contract, or the legal representative of such a person or persons.

1.1.17 Daily Job Report(s): Daily Project reports prepared by the Contractor's employee(s) who are present on Site, which shall include the information required herein.

1.1.18 Day(s): Unless otherwise designated, day(s) means calendar day(s).

1.1.19 Department of Industrial Relations (or "DIR"): is responsible, among other things, for labor compliance monitoring and enforcement of California prevailing wage laws and regulations for public works contracts.

1.1.20 Design Professional in General Responsible Charge: See definition of **Architect** above.

1.1.21 Dispute: A separate demand by Contractor for a time extension, or payment of money or damages arising from Work done by or on behalf of the Contractor pursuant to the Contract and payment of which is not otherwise expressly provided for or Contractor is not otherwise entitled to; or an amount of payment disputed by the District.

1.1.22 District: The public agency or the school district for which the Work is performed. The governing board of the District or its designees will act for the District in all matters pertaining to the Contract. The District may, at any time,

1.1.22.1 Direct the Contractor to communicate with or provide notice to the Construction Manager or the Architect on matters for which the Contract Documents indicate the Contractor will communicate with or provide notice to the District; and/or

1.1.22.2 Direct the Construction Manager or the Architect to communicate with or direct the Contractor on matters for which the Contract Documents indicate the District will communicate with or direct the Contractor.

1.1.23 Drawings (or "Plans"): The graphic and pictorial portions of the Contract Documents showing the design, location, scope and dimensions of the work, generally including plans, elevations, sections, details, schedules, sequence of operation, and diagrams.

1.1.24 DSA: Division of the State Architect.

1.1.25 Force Account Directive: A process that may be used when the District and the Contractor cannot agree on a price for a specific portion of work or before the Contractor prepares a price for a specific portion of work and whereby the Contractor performs the work as indicated herein on a time and materials basis.

1.1.26 Job Cost Reports: Any and all reports or records detailing the costs associated with work performed on or related to the Project that Contractor shall maintain for the Project. Specifically, Job Cost Reports shall contain, but are not limited by or to, the following information: a description of the work performed or to be performed on the Project; quantity, if applicable, of work performed (hours, square feet, cubic yards, pounds, etc.) for the Project; Project budget; costs for the Project to date; estimated costs to complete the Project; and expected costs at completion. The Job Cost Reports shall also reflect all Contract cost codes, change orders, elements of non-conforming work, back charges, and additional services.

1.1.27 Labor Commissioner's Office (or "Labor Commissioner", also known as the Division of Labor Standards Enforcement ("DLSE")): Division of the DIR responsible for adjudicating wage claims, investigating discrimination and public works complaints, and enforcing Labor Code statutes and Industrial Welfare Commission orders.

1.1.28 Municipal Separate Storm Sewer System (or "MS4"): A system of conveyances used to collect and/or convey storm water, including, without limitation, catch basins, curbs, gutters, ditches, man-made channels, and storm drains.

1.1.29 Plans: See **Drawings**.

1.1.30 Premises: The real property owned by the District on which the Site is located.

1.1.31 Product(s): New material, machinery, components, equipment, fixtures and systems forming the Work, including existing materials or components required and approved by the District for reuse.

1.1.32 Product Data: Illustrations, standard schedules, performance charts, instructions, brochures, diagrams, and other information furnished by the Contractor to illustrate a material, product, or system for some portion of the Work.

1.1.33 Program Manager: The individual, partnership, corporation, joint venture, or any combination thereof, or its authorized representative, named as such by the District. If no Program Manager is designated for Project that is the subject of this Contract, then all references to Project Manager herein shall be read to refer to District.

1.1.34 Project: The planned undertaking as provided for in the Contract Documents.

1.1.35 Project Inspector (or "Inspector"): The individual(s) retained by the District in accordance with title 24 of the California Code of Regulations to monitor and inspect the Project.

1.1.36 Project Labor Agreement (or "PLA"): a prehire collective bargaining agreement in accordance with Public Contract Code section 2500 et seq. that establishes terms and conditions of employment for a specific construction project or projects and/or is an agreement described in Section 158(f) of Title 29 of the United States Code.

1.1.37 Proposed Change Order (or "PCO"): a written request prepared by the Contractor requesting that the District and the Architect issue a Change Order based upon a proposed change to the Work.

1.1.38 Provide: Shall include "provide complete in place," that is, "furnish and install," and "provide complete and functioning as intended in place" unless specifically stated otherwise.

1.1.39 Qualified SWPPP Practitioners (or "QSP"): certified personnel that attended a State Water Resources Control Board sponsored or approved training class and passed the qualifying exam.

1.1.40 Record Drawings: Reproducible drawings (or Plans) prepared pursuant to the requirements of the Contract Documents that reflect all changes made during the performance of the Work, recording differences between the original design of the Work and the Work as constructed upon completion of the Project. See also **As-Builts**.

1.1.41 Request for Information (or "RFI"): A written request prepared by the Contractor requesting that the Architect provide additional information necessary to clarify or amplify an item in the Contract Documents that the Contractor believes is not clearly shown or called for in the Drawings or Specifications or other portions of the Contract Documents, or to address problems that have arisen under field conditions.

1.1.42 Request for Substitution for Specified Item: A request by Contractor to substitute an equal or superior material, product, thing, or service for a specific material, product, thing, or service that has been designated in the Contract Documents by a specific brand or trade name.

1.1.43 Safety Orders: Written and/or verbal orders for construction issued by the California Division of Occupational Safety and Health ("CalOSHA") or by the United States Occupational Safety and Health Administration ("OSHA").

1.1.44 Safety Plan: Contractor's safety plan specifically adapted for the Project. Contractor's Safety Plan shall comply with all provisions regarding Project safety, including all applicable provisions in these General Conditions.

1.1.45 Samples: Physical examples that illustrate materials, products, equipment, finishes, colors, or workmanship and that, when approved in accordance with the Contract Documents, establish standards by which portions of the Work will be judged.

1.1.46 Shop Drawings: All drawings, prints, diagrams, illustrations, brochures, schedules, and other data that are prepared by the Contractor, a subcontractor, manufacturer, supplier, or distributor, that illustrate how specific portions of the Work shall be fabricated or installed.

1.1.47 Site: The Project site as shown on the Drawings.

1.1.48 Specifications: That portion of the Contract Documents, Division 1 through Division 49, and all technical sections, and addenda to all of these, if any, consisting of written descriptions and requirements of a technical nature of materials, equipment, construction methods and systems, standards, and workmanship.

1.1.49 State: The State of California.

1.1.50 Storm Water Pollution Prevention Plan (or "SWPPP"): A document which identifies sources and activities at a particular facility that may contribute pollutants to storm water and contains specific control measures and time frames to prevent or treat such pollutants.

1.1.51 Subcontractor: A contractor and/or supplier who is under contract with the Contractor or with any other subcontractor, regardless of tier, to perform a portion of the Work of the Project.

1.1.52 Submittal Schedule: The schedule of submittals as provided by Contractor and approved by District.

1.1.53 Surety: The person, firm, or corporation that executes as surety the Contractor's Performance Bond and Payment Bond, and must be a California admitted surety insurer as defined in the Code of Civil Procedure section 995.120.

1.1.54 Work: All labor, materials, equipment, components, appliances, supervision, coordination, and services required by, or reasonably inferred from, the Contract Documents, that are necessary for the construction and completion of the Project.

1.2 Laws Concerning the Contract

Contract is subject to all provisions of the Constitution and laws of California and the United States governing, controlling, or affecting District, or the property, funds, operations, or powers of District, and such provisions are by this reference made a part hereof. Any provision required by law to be included in this Contract shall be deemed to be inserted.

1.3 No Oral Agreements

No oral agreement or conversation with any officer, agent, or employee of District, either before or after execution of Contract, shall affect or modify any of the terms or obligations contained in any of the documents comprising the Contract.

1.4 No Assignment

Contractor shall not assign this Contract or any part thereof including, without limitation, any Work or money to become due hereunder without the prior written consent of the

District. Assignment without District's prior written consent shall be null and void. Any assignment of money due or to become due under this Contract shall be subject to a prior lien for services rendered or material supplied for performance of work called for under this Contract in favor of all persons, firms, or corporations rendering services or supplying material to the extent that claims are filed pursuant to the Civil Code, Code of Civil Procedure, Government Code, Labor Code, and/or Public Contract Code, and shall also be subject to deductions for liquidated damages or withholding of payments as determined by District in accordance with this Contract. Contractor shall not assign or transfer in any manner to a Subcontractor or supplier the right to prosecute or maintain an action against the District.

1.5 Notice and Service Thereof

1.5.1 Any notice from one party to the other or otherwise under Contract shall be in writing and shall be dated and signed by the party giving notice or by a duly authorized representative of that party. Any notice shall not be effective for any purpose whatsoever unless served in one of the following manners:

1.5.1.1 If notice is given by personal delivery thereof, it shall be considered delivered on the day of delivery.

1.5.1.2 If notice is given by overnight delivery service, it shall be considered delivered one (1) day after date deposited, as indicated by the delivery service.

1.5.1.3 If notice is given by depositing same in United States mail, enclosed in a sealed envelope, it shall be considered delivered three (3) days after date deposited, as indicated by the postmarked date.

1.5.1.4 If notice is given by registered or certified mail with postage prepaid, return receipt requested, it shall be considered delivered on the day the notice is signed for.

1.5.1.5 Electronic mail may be used for convenience but is not a substitute for the notice and service requirements herein.

1.6 No Waiver

The failure of District in any one or more instances to insist upon strict performance of any of the terms of this Contract or to exercise any option herein conferred shall not be construed as a waiver or relinquishment to any extent of the right to assert or rely upon any such terms or option on any future occasion. No action or failure to act by the District, Architect, or Construction Manager shall constitute a waiver of any right or duty afforded the District under the Contract, nor shall any action or failure to act constitute an approval of or acquiescence in any breach thereunder, except as may be specifically agreed in writing.

1.7 Substitutions for Specified Items

1.7.1 Whenever in the Specifications any materials, process, or article is indicated or specified by grade, patent, or proprietary name, or by name of manufacturer, that Specification shall be deemed to be followed by the words "or equal." Contractor may, unless otherwise stated, offer any material, process, or article that shall be substantially equal or better in every respect to that so indicated or specified.

1.7.1.1 If the material, process, or article offered by Contractor is not, in the opinion of the District, substantially equal or better in every respect to that specified, then Contractor shall furnish the material, process, or article specified in the Specifications without any additional compensation or change order.

1.7.1.2 This provision shall not be applicable with respect to any material, product, thing or service for which District made findings and gave notice in accordance with Public Contract Code section 3400(c); therefore, Contractor shall not be entitled to request a substitution with respect to those materials, products or services.

1.7.2 A request for a substitution shall be submitted as follows:

1.7.2.1 Contractor shall notify the District in writing of any request for a substitution at least ten (10) days prior to bid opening as indicated in the Instructions to Bidders.

1.7.2.2 Requests for Substitutions after award of the Contract shall be submitted within thirty-five (35) days of the date of the Notice of Award.

1.7.3 Within 35 days after the date of the Notice of Award, Contractor shall provide data substantiating a request for substitution of "an equal" item, including but not limited to the following:

1.7.3.1 All variations of the proposed substitute from the material specified including, but not limited to, principles of operation, materials, or construction finish, thickness or gauge of materials, dimensions, weight, and tolerances;

1.7.3.2 Available maintenance, repair or replacement services;

1.7.3.3 Increases or decreases in operating, maintenance, repair, replacement, and spare parts costs;

1.7.3.4 Whether or not acceptance of the substitute will require other changes in the Work (or in work performed by the District or others under Contract with the District); and

1.7.3.5 The time impact on any part of the Work resulting directly or indirectly from acceptance of the proposed substitute.

1.7.4 No substitutions shall be made until approved, in writing, by the District. The burden of proof as to equality of any material, process, or article shall rest with Contractor. The Contractor warrants that if substitutes are approved:

1.7.4.1 The proposed substitute is equal or superior in all respects to that specified, and that such proposed substitute is suitable and fit for the intended purpose and will perform adequately the function and achieve the results called for by the general design and the Contract Documents;

1.7.4.2 The Contractor provides the same warranties and guarantees for the substitute that would be provided for that specified;

1.7.4.3 The Contractor shall be fully responsible for the installation of the substitute and any changes in the Work required, either directly or indirectly, because of the acceptance of such substitute, with no increase in Contract Price or Contract Time.

Incidental changes or extra component parts required to accommodate the substitute will be made by the Contractor without a change in the Contract Price or Contract Time;

1.7.4.4 The Contractor shall be responsible for any re-design costs occasioned by District's acceptance and/or approval of any substitute; and

1.7.4.5 The Contractor shall, in the event that a substitute is less costly than that specified, credit the District with one hundred percent (100%) of the net difference between the substitute and the originally specified material. In this event, the Contractor agrees to execute a deductive Change Order to reflect that credit.

1.7.5 In the event Contractor furnishes a material, process, or article more expensive than that specified, the difference in the cost of that material, process, or article so furnished shall be borne by Contractor.

1.7.6 In no event shall the District be liable for any increase in Contract Price or Contract Time due to any claimed delay in the evaluation of any proposed substitute or in the acceptance or rejection of any proposed substitute.

1.7.7 Contractor shall be responsible for any costs the District incurs for professional services, DSA fees, or delay to the Project Schedule, if applicable, while DSA reviews changes for the convenience of Contractor and/or to accommodate Contractor's means and methods. District may deduct those costs from any amounts owing to the Contractor for the review of the request for substitution, even if the request for substitution is not approved. District, at its sole discretion, shall deduct from the payments due to and/or invoice Contractor for all the professional services and/or DSA fees or delay to the Project Schedule, if applicable, while DSA reviews changes for the convenience of Contractor and/or to accommodate Contractor's means and methods arising herein.

1.8 Materials and Work

1.8.1 Except as otherwise specifically stated in this Contract, Contractor shall provide and pay for all materials, labor, tools, equipment, transportation, supervision, temporary constructions of every nature, and all other services, management, and facilities of every nature whatsoever necessary to execute and complete this Contract, in a good and workmanlike manner, within the Contract Time.

1.8.2 Unless otherwise specified, all materials shall be new and of the best quality of their respective kinds and grades as noted or specified, workmanship shall be of good quality, and Contractor shall use all diligence to inform itself fully as to the required manufacturer's instructions and to comply therewith.

1.8.3 Materials shall be furnished in ample quantities and at such times as to insure uninterrupted progress of Work and shall be stored properly and protected from the elements, theft, vandalism, or other loss or damage as required.

1.8.4 For all materials and equipment specified or indicated in the Drawings, the Contractor shall provide all labor, materials, equipment, and services necessary for complete assemblies and complete working systems, functioning as intended. Incidental items not indicated on Drawings, nor mentioned in the Specifications, that can legitimately and reasonably be inferred to belong to the Work described or be

necessary in good practice to provide a complete assembly or system, shall be furnished as though itemized here in every detail. In all instances, material and equipment shall be installed in strict accordance with each manufacturer's most recent published recommendations and specifications.

1.8.5 Contractor shall, after award of Contract by District and after relevant submittals have been reviewed, place orders for materials and/or equipment as specified so that delivery of same may be made without delays to the Work. Contractor shall, upon five (5) days' demand from District, present documentary evidence showing that orders have been placed.

1.8.6 District reserves the right but has no obligation, in response to Contractor's neglect or failure in complying with the above instructions, to place orders for such materials and/or equipment as the District may deem advisable in order that the Work may be completed at the date specified in the Contract, and all expenses incidental to the procuring of said materials and/or equipment shall be paid for by Contractor or deducted from payment(s) to Contractor.

1.8.7 Contractor warrants good title to all material, supplies, and equipment installed or incorporated in Work and agrees upon completion of all Work to deliver the Site to District, together with all improvements and appurtenances constructed or placed thereon by it, and free from any claims, liens, or charges. Contractor further agrees that neither it nor any person, firm, or corporation furnishing any materials or labor for any work covered by the Contract shall have any right to lien any portion of the Premises or any improvement or appurtenance thereon, except that Contractor may install metering devices or other equipment of utility companies or of political subdivision, title to which is commonly retained by utility company or political subdivision. In the event of installation of any such metering device or equipment, Contractor shall advise District as to owner thereof.

1.8.7.1 If a lien or a claim based on a stop payment notice of any nature should at any time be filed against the Work or any District property, by any entity that has supplied material or services at the request of the Contractor, Contractor and Contractor's Surety shall promptly, on demand by District and at Contractor's and Surety's own expense, take any and all action necessary to cause any such lien or a claim based on a stop payment notice to be released or discharged immediately therefrom.

1.8.7.2 If the Contractor fails to furnish to the District within ten (10) calendar days after demand by the District, satisfactory evidence that a lien or a claim based on a stop payment notice has been so released, discharged, or secured, the District may discharge such indebtedness and deduct the amount required therefor, together with any and all losses, costs, damages, and attorney's fees and expense incurred or suffered by District from any sum payable to Contractor under the Contract.

1.8.8 Nothing contained in this Article, however, shall defeat or impair the rights of persons furnishing materials or labor under any bond given by Contractor for their protection or any rights under any law permitting such protection or any rights under any law permitting such persons to look to funds due Contractor in hands of District (e.g., stop payment notices), and this provision shall be inserted in all subcontracts and material contracts and notice of its provisions shall be given to all persons

furnishing material for work when no formal contract is entered into for such material.

1.8.9 Title to new materials and/or equipment for the Work of this Contract and attendant liability for its protection and safety shall remain with Contractor until incorporated in the Work of this Contract and accepted by District. No part of any materials and/or equipment shall be removed from its place of storage except for immediate installation in the Work of this Contract. Should the District, in its discretion, allow the Contractor to store materials and/or equipment for the Work off-site, Contractor will store said materials and/or equipment at a bonded warehouse and with appropriate insurance coverage at no cost to District. Contractor shall keep an accurate inventory of all materials and/or equipment in a manner satisfactory to District or its authorized representative and shall, at the District's request, forward it to the District.

2. [RESERVED]

3. ARCHITECT

3.1 The Architect shall represent the District during the Project and will observe the progress and quality of the Work on behalf of the District. Architect shall have the authority to act on behalf of District to the extent expressly provided in the Contract Documents and to the extent determined by District. Architect shall have authority to reject materials, workmanship, and/or the Work whenever rejection may be necessary, in Architect's reasonable opinion, to ensure the proper execution of the Contract.

3.2 Architect shall, with the District and on behalf of the District, determine the amount, quality, acceptability, and fitness of all parts of the Work, and interpret the Specifications, Drawings, and shall, with the District, interpret all other Contract Documents.

3.3 Architect shall have all authority and responsibility established by law, including title 24 of the California Code of Regulations.

3.4 Contractor shall provide District and the Construction Manager with a copy of all written communication between Contractor and Architect at the same time as that communication is made to Architect, including, without limitation, all RFIs, correspondence, submittals, claims, and proposed change orders.

4. CONSTRUCTION MANAGER

4.1 If a Construction Manager is used on this Project ("Construction Manager" or "CM"), the Construction Manager will provide administration of the Contract on the District's behalf. After execution of the Contract and Notice to Proceed, all correspondence and/or instructions from Contractor and/or District shall be forwarded through the Construction Manager. The Construction Manager will not be responsible for and will not have control or charge of construction means, methods, techniques, sequences, or procedures or for safety precautions in connection with the Work, which shall all remain the Contractor's responsibility.

4.2 The Construction Manager, however, will have authority to reject materials and/or workmanship not conforming to the Contract Documents, as determined by the District, the Architect, and/or the Project Inspector. The Construction Manager shall also

have the authority to require special inspection or testing of any portion of the Work, whether it has been fabricated, installed, or fully completed. Any decision made by the Construction Manager, in good faith, shall not give rise to any duty or responsibility of the Construction Manager to: the Contractor; any Subcontractor; the Contractor or Subcontractor's respective agents, employees; or other persons performing any of the Work. The Construction Manager shall have free access to any or all parts of Work at any time.

4.3 If the District does not use a Construction Manager on this Project, all references within the Contract Documents to Construction Manager or CM shall be read as District.

5. INSPECTOR, INSPECTIONS, AND TESTS

5.1 Project Inspector

5.1.1 One or more Project Inspector(s), including special Project Inspector(s), as required, will be assigned to the Work by District, in accordance with requirements of title 24, part 1, of the California Code of Regulations, to enforce the building code and monitor compliance with Plans and Specifications for the Project previously approved by the DSA. Duties of Project Inspector(s) are specifically defined in section 4-342 of said part 1 of title 24.

5.1.2 No Work shall be carried on except with the knowledge and under the inspection of the Project Inspector(s). The Project Inspector(s) shall have free access to any or all parts of Work at any time. Contractor shall furnish Project Inspector(s) reasonable opportunities for obtaining such information as may be necessary to keep Project Inspector(s) fully informed respecting progress and manner of work and character of materials, including, but not limited to, submission of form DSA 156 (or the most current version applicable at the time the Work is performed) to the Project Inspector at least 48 hours in advance of the commencement and completion of construction of each and every aspect of the Work. Forms are available on the DSA's website at: <http://www.dgs.ca.gov/dsa/Forms.aspx>. Inspection of Work shall not relieve Contractor from an obligation to fulfill this Contract. Project Inspector(s) and the DSA are authorized to suspend work whenever the Contractor and/or its Subcontractor(s) are not complying with the Contract Documents. Any work stoppage by the Project Inspector(s) and/or DSA shall be without liability to the District. Contractor shall instruct its Subcontractors and employees accordingly.

5.1.3 If Contractor and/or any Subcontractor requests that the Project Inspector(s) perform any inspection off-site, this shall only be done if it is allowable pursuant to applicable regulations and DSA approval, if the Project Inspector(s) agree to do so, and at the expense of the Contractor.

5.2 Tests and Inspections

5.2.1 Tests and Inspections shall comply with title 24, part 1, California Code of Regulations, group 1, article 5, section 4-335, and with the provisions of the Specifications.

5.2.2 The District will select an independent testing laboratory to conduct the tests. Selection of the materials required to be tested shall be by the laboratory or

the District's representative and not by the Contractor. The Contractor shall notify the District's representative a sufficient time in advance of its readiness for required observation or inspection.

5.2.3 The Contractor shall notify the District's representative a sufficient time in advance of the manufacture of material to be supplied under the Contract Documents, which must by terms of the Contract Documents be tested, in order that the District may arrange for the testing of same at the source of supply. This notice shall be provided, at a minimum, seventy-two (72) hours prior to the manufacture of the material that needs to be tested.

5.2.4 Any material shipped by the Contractor from the source of supply prior to having satisfactorily passed such testing and inspection or prior to the receipt of notice from said representative that such testing and inspection will not be required, shall not be incorporated into and/or onto the Project.

5.2.5 The District will select the testing laboratory and pay for the cost of all tests and inspections, excepting those inspections performed at Contractor's request and expense. Contractor shall reimburse the District for any and all laboratory costs or other testing costs for any materials found to be not in compliance with the Contract Documents. At the District's discretion, District may elect to deduct laboratory or other testing costs for noncompliant materials from the Contract Price, and such deduction shall not constitute a withholding.

5.3 Costs for After Hours and/or Off Site Inspections

If the Contractor performs Work outside the Inspector's regular working hours or requests the Inspector to perform inspections off Site, costs of any inspections required outside regular working hours or off Site shall be borne by the Contractor and may be invoiced to the Contractor by the District or the District may deduct those expenses from the next Progress Payment.

6. CONTRACTOR

Contractor shall construct and complete, in a good and workmanlike manner, the Work for the Contract Price including any adjustment(s) to the Contract Price pursuant to provisions herein regarding changes to the Contract Price. Except as otherwise noted, Contractor shall provide and pay for all labor, materials, equipment, permits (excluding DSA), fees, licenses, facilities, transportation, taxes, bonds and insurance, and services necessary for the proper execution and completion of the Work, except as indicated herein.

6.1 Status of Contractor

6.1.1 Contractor is and shall at all times be deemed to be an independent contractor and shall be wholly responsible for the manner in which it and its Subcontractors perform the services required of it by the Contract Documents. Nothing herein contained shall be construed as creating the relationship of employer and employee, or principal and agent, between the District, or any of the District's employees or agents, and Contractor or any of Contractor's Subcontractors, agents or employees. Contractor assumes exclusively the responsibility for the acts of its agents, and employees as they relate to the services to be provided during the course and scope of their employment. Contractor, its Subcontractors, agents, and its employees shall not be entitled to any rights or privileges of District employees.

District shall be permitted to monitor the Contractor's activities to determine compliance with the terms of this Contract.

6.1.2 As required by law, Contractor and all Subcontractors shall be properly licensed and regulated by the Contractors State License Board, 9821 Business Park Drive, Sacramento, California 95827, <http://www.cslb.ca.gov>.

6.1.3 As required by law, Contractor and all Subcontractors shall be properly registered as public works contractors by the Department of Industrial Relations at: <https://efiling.dir.ca.gov/PWCR/ActionServlet?action=displayPWCRRegistrationForm> or current URL.

6.1.4 Contractor represents that Contractor and all Subcontractors shall not be presently debarred, suspended, proposed for disbarment, declared ineligible or excluded pursuant to either Labor Code section 1777.1 or Labor Code section 1777.7.

6.1.5 Contractor represents that it has no existing interest and will not acquire any interest, direct or indirect, which could conflict in any manner or degree with the performance of Work required under this Contract and that no person having any such interest shall be employed by Contractor.

6.1.6 If Contractor intends to make any change in the name or legal nature of the Contractor's entity, Contractor must first notify the District in writing prior to making any contemplated change. The District shall determine in writing if Contractor's intended change is permissible while performing this Contract.

6.2 Project Inspection Card(s)

Contractor shall verify that forms DSA 152 (or the current version applicable at the time the Work is performed) are issued for the Project prior to the commencement of construction.

6.3 Contractor's Supervision

6.3.1 During progress of the Work, Contractor shall keep on the Premises, and at all other locations where any Work related to the Contract is being performed, an experienced and competent project manager and construction superintendent who are employees of the Contractor, to whom the District does not object and at least one of whom shall be fluent in English, written and verbal.

6.3.2 The project manager and construction superintendent shall both speak fluently the predominant language of the Contractor's employees.

6.3.3 Before commencing the Work herein, Contractor shall give written notice to District of the name of its project manager and construction superintendent. Neither the Contractor's project manager nor construction superintendent shall be changed except with prior written notice to District. If the Contractor's project manager and/or construction superintendent proves to be unsatisfactory to Contractor, or to District, any of the District's employees, agents, the Construction Manager, or the Architect, the unsatisfactory project manager and/or construction superintendent shall be replaced. However, Contractor shall notify District in writing

before any change occurs, but no less than two (2) business days prior. Any replacement of the project manager and/or construction superintendent shall be made promptly and must be satisfactory to the District. The Contractor's project manager and construction superintendent shall each represent Contractor, and all directions given to Contractor's project manager and/or construction superintendent shall be as binding as if given to Contractor.

6.3.4 Contractor shall give efficient supervision to Work, using its best skill and attention. Contractor shall carefully study and compare all Contract Documents, Drawings, Specifications, and other instructions and shall at once report to District, Construction Manager, and Architect any error, inconsistency, or omission that Contractor or its employees and Subcontractors may discover, in writing, with a copy to District's Project Inspector(s). The Contractor shall have responsibility for discovery of errors, inconsistencies, or omissions.

6.4 Duty to Provide Fit Workers

6.4.1 Contractor and Subcontractor(s) shall at all times enforce strict discipline and good order among their employees and shall not employ or work any unfit person or anyone not skilled in work assigned to that person. It shall be the responsibility of Contractor to ensure compliance with this requirement. District may require Contractor to permanently remove unfit persons from Project Site.

6.4.2 Any person in the employ of Contractor or Subcontractor(s) whom District may deem incompetent or unfit shall be excluded from working on the Project and shall not again be employed on the Project except with the prior written consent of District.

6.4.3 The Contractor shall furnish labor that can work in harmony with all other elements of labor employed or to be employed in the Work.

6.4.4 Fingerprinting

Contractor shall comply with the provisions of Education Code section 45125.2 regarding the submission of employee fingerprints to the California Department of Justice and the completion of criminal background investigations of its employees, its subcontractor(s), and its subcontractors' employees. Contractor shall not permit any employee to have any contact with District pupils until such time as Contractor has verified in writing to the governing board of the District, (A) that such employee has not been convicted of a violent or serious felony, as defined in Education Code section 45122.1 and/or (B) that the prohibition does not apply to an employee as provided by Education Code section 45125.1(e)(2) or (3). Contractor shall fully complete and perform all tasks required pursuant to the Criminal Background Investigation/ Fingerprinting Certification.

6.5 Field Office

6.5.1 Contractor shall provide a temporary office on the Site for the District's use exclusively, during the term of the Contract.

6.6 Purchase of Materials and Equipment

The Contractor is required to order, obtain, and store materials and equipment sufficiently in advance of its Work at no additional cost or advance payment from District to assure that there will be no delays.

6.7 Documents on Work

6.7.1 Contractor shall at all times keep on the Site, or at another location as the District may authorize in writing, one legible copy of all Contract Documents, including Addenda and Change Orders, and Titles 19 and 24 of the California Code of Regulations, the specified edition(s) of the Uniform Building Code, all approved Drawings, Plans, Schedules, and Specifications, and all codes and documents referred to in the Specifications, and made part thereof. These documents shall be kept in good order and available to District, Construction Manager, Architect, Architect's representatives, the Project Inspector(s), and all authorities having jurisdiction. Contractor shall be acquainted with and comply with the provisions of these titles as they relate to this Project. (See particularly the duties of Contractor, Title 24, Part 1, California Code of Regulations, section 4-343.) Contractor shall also be acquainted with and comply with all California Code of Regulations provisions relating to conditions on this Project, particularly Titles 8 and 17. Contractor shall coordinate with Architect and Construction Manager and shall submit its verified report(s) according to the requirements of Title 24.

6.7.2 Daily Job Reports.

6.7.2.1 Contractor shall maintain, at a minimum, at least one (1) set of Daily Job Reports on the Project. These must be prepared by the Contractor's employee(s) who are present on Site, and must include, at a minimum, the following information:

- 6.7.2.1.1 A brief description of all Work performed on that day.
- 6.7.2.1.2 A summary of all other pertinent events and/or occurrences on that day.
- 6.7.2.1.3 The weather conditions on that day.
- 6.7.2.1.4 A list of all Subcontractor(s) working on that day, including DIR registration numbers.
- 6.7.2.1.5 A list of each Contractor employee working on that day and the total hours worked for each employee.
- 6.7.2.1.6 A complete list of all equipment on Site that day, whether in use or not.
- 6.7.2.1.7 A complete list of all materials, supplies, and equipment delivered on that day.
- 6.7.2.1.8 A complete list of all inspections and tests performed on that day.

6.7.2.2 Each day Contractor shall provide a copy of the previous day's Daily Job Report to the District or the Construction Manager.

6.8 Preservation of Records

Contractor shall maintain, and District shall have the right to inspect, Contractor's financial records for the Project, including, without limitation, Job Cost Reports for

the Project in compliance with the criteria set forth herein. The District shall have the right to examine and audit all Daily Job Reports or other Project records of Contractor's project manager(s), project superintendent(s), and/or project foreperson(s), all certified payroll records and/or related documents including, without limitation, Job Cost Reports, payroll, payment, timekeeping and tracking documents; all books, estimates, records, contracts, documents, bid documents, bid cost data, subcontract job cost reports, and other data of the Contractor, any Subcontractor, and/or supplier, including computations and projections related to bidding, negotiating, pricing, or performing the Work or Contract modification, in order to evaluate the accuracy, completeness, and currency of the cost, manpower, coordination, supervision, or pricing data at no additional cost to the District. These documents may be duplicative and/or be in addition to any Bid Documents held in escrow by the District. The Contractor shall make available at its office at all reasonable times the materials described in this paragraph for the examination, audit, or reproduction until three (3) years after final payment under this Contract. Notwithstanding the provisions above, Contractor shall provide any records requested by any governmental agency, if available, after the time set forth above.

6.9 Integration of Work

6.9.1 Contractor shall do all cutting, fitting, patching, and preparation of Work as required to make its several parts come together properly, to fit it to receive or be received by work of other contractors, and to coordinate tolerances to various pieces of work, showing upon, or reasonably implied by, the Drawings and Specifications for the completed structure, and shall conform them as District and/or Architect may direct.

6.9.2 Contractor shall make its own layout of lines and elevations and shall be responsible for the accuracy of both Contractor's and Subcontractors' work resulting therefrom.

6.9.3 Contractor and all Subcontractors shall take all field dimensions required in performance of the Work, and shall verify all dimensions and conditions on the Site. All dimensions affecting proper fabrication and installation of all Work must be verified prior to fabrication by taking field measurements of the true conditions. If there are any discrepancies between dimensions in drawings and existing conditions which will affect the Work, Contractor shall bring such discrepancies to the attention of the District and Architect for adjustment before proceeding with the Work. In doing so, it is recognized that Contractor is not acting in the capacity of a licensed design professional, and that Contractor's examination is made in good faith to facilitate construction and does not create an affirmative responsibility of a design professional to detect errors, omissions or inconsistencies in the Contract Documents or to ascertain compliance with applicable laws, building codes or regulations. However, nothing in this provision shall abrogate Contractor's responsibilities for discovering and reporting any error, inconsistency, or omission pursuant to the Contract within the Contractor's standard of care including, without limitation, any applicable laws, ordinance, rules, or regulations. Following receipt of written notice from Contractor, the District and/or Architect shall inform Contractor what action, if any, Contractor shall take with regard to such discrepancies.

6.9.4 All costs caused by noncompliant, defective, or delayed Work shall be borne by Contractor, inclusive of repair work. Schedule delays resulting from unauthorized work shall be Contractor's responsibility.

6.9.5 Contractor shall not endanger any work performed by it or anyone else by cutting, excavating, or otherwise altering work and shall not cut or alter work of any other contractor except with consent of District.

6.10 Notifications

6.10.1 Contractor shall notify the Architect and Project Inspector, in writing, of the commencement of construction of each and every aspect of the Work at least 48 hours in advance by submitting form DSA 156 (or the most current version applicable at the time the Work is performed) to the Project Inspector. Forms are available on the DSA's website at: <http://www.dgs.ca.gov/dsa/Forms.aspx>.

6.10.2 Contractor shall notify the Architect and Project Inspector, in writing, of the completion of construction of each and every aspect of the Work at least 48 hours in advance by submitting form DSA 156 (or current version) to the Project Inspector.

6.11 Obtaining of Permits, Licenses and Registrations

6.11.1 Contractor shall secure and pay for all permits (except DSA), licenses, registrations, approvals and certificates necessary for prosecution of Work, including but not limited to those listed in the Special Conditions, if any, before the date of the commencement of the Work or before the permits, licenses, registrations, approvals and certificates are legally required to continue the Work without interruption. The Contractor shall obtain and pay, only when legally required, for all licenses, registrations, approvals, permits, inspections, and inspection certificates required to be obtained from or issued by any authority having jurisdiction over any part of the Work included in the Contract. All final permits, licenses, registrations, approvals and certificates shall be delivered to District before demand is made for final payment.

6.11.2 General Permit For Storm Water Discharges Associated With Construction and Land Disturbance Activities.

6.11.2.1 Contractor acknowledges that all California school districts are obligated to develop and implement the following requirements for the discharge of storm water to surface waters from its construction and land disturbance activities pursuant to the Clean Water Act and Porter Cologne Water Quality Act. District has determined that the construction of this Project requires enrollment in the Construction Storm Water Permit. District has filed certain submittals referred to as Permit Registration Documents ("PRDS") with the Regional Water Control Board ("Storm Water Pollution Prevention Plan" or "SWPPP").

6.11.2.2 Contractor shall comply with any District SWPPP that is approved by the District and applicable to the Project, at no additional cost to the District. Contractor shall pay any fees and any penalties that may be imposed by a regulatory agency for its non-compliance with the SWPPP during the course of Work.

6.11.2.3 Contractor shall provide a Qualified Storm Water Practitioner ("QSP") at no additional cost to the District, who shall be onsite and implement and monitor any and all SWPPP requirements applicable to the Project, including but not limited to:

6.11.2.3.1 All required visual observations, sampling, analysis, reporting and record keeping, including any Numeric Action Levels ("NALs"), if applicable;

6.11.2.3.2 Rain Event Action Plan ("REAP") at least forty eight (48) hours prior to any forecasted rain event requiring implementation of the REAP, including any erosion and sediment control measures needed to protect all exposed portions of the site, if applicable;

6.11.2.3.3 Active Treatment System ("ATS"), if applicable; and

6.11.2.3.4 Best management practices ("BMPs").

6.12 Royalties and Patents

6.12.1 Contractor shall obtain and pay, only when legally required, all royalties and license fees necessary for prosecution of Work before the earlier of the date of the commencement of the Work or the date that the license is legally required to continue the Work without interruption. Contractor shall defend suits or claims of infringement of patent, copyright, or other rights and shall hold the District, the Architect, and the Construction Manager harmless and indemnify them from loss on account thereof except when a particular design, process, or make or model of product is required by the Contract Documents. However, if the Contractor has reason to believe that the required design, process, or product is an infringement of a patent or copyright, the Contractor shall indemnify and defend the District, Architect and Construction Manager against any loss or damage unless the Contractor promptly informs the District of its information.

6.12.2 The review by the District or Architect of any method of construction, invention, appliance, process, article, device, or material of any kind shall be only its adequacy for the Work and shall not approve use by the Contractor in violation of any patent or other rights of any person or entity.

6.13 Work to Comply with Applicable Laws and Regulations

6.13.1 Contractor shall give all notices and comply with the following specific laws, ordinances, rules, and regulations and all other applicable laws, ordinances, rules, and regulations bearing on conduct of Work as indicated and specified, including but not limited to the appropriate statutes and administrative code sections. If Contractor observes that Drawings and Specifications are at variance therewith, or should Contractor become aware of the development of conditions not covered by Contract Documents that may result in finished Work being at variance therewith, Contractor shall promptly notify District in writing and any changes deemed necessary by District shall be made as provided in Contract for changes in Work.

6.13.1.1 National Electrical Safety Code, U. S. Department of Commerce

6.13.1.2 National Board of Fire Underwriters' Regulations

6.13.1.3 International Building Code, latest addition, and the California Code of Regulations, title 24, and other amendments

6.13.1.4 Manual of Accident Prevention in Construction, latest edition, published by A.G.C. of America

6.13.1.5 Industrial Accident Commission's Safety Orders, State of California

6.13.1.6 Regulations of the State Fire Marshall (title 19, California Code of Regulations) and Pertinent Local Fire Safety Codes

6.13.1.7 Americans with Disabilities Act

6.13.1.8 Education Code of the State of California

6.13.1.9 Government Code of the State of California

6.13.1.10 Labor Code of the State of California, division 2, part 7, Public Works and Public Agencies

6.13.1.11 Public Contract Code of the State of California

6.13.1.12 California Art Preservation Act

6.13.1.13 U. S. Copyright Act

6.13.1.14 U. S. Visual Artists Rights Act

6.13.2 Contractor shall comply with all applicable mitigation measures, if any, adopted by any public agency with respect to this Project pursuant to the California Environmental Quality Act (Public Resources Code section 21000 et seq.).

6.13.3 If Contractor performs any Work that it knew, or through exercise of reasonable care should have known, to be contrary to any applicable laws, ordinance, rules, or regulations, Contractor shall bear all costs arising therefrom and arising from the correction of said Work.

6.13.4 Where Specifications or Drawings state that materials, processes, or procedures must be approved by the DSA, State Fire Marshall, or other body or agency, Contractor shall be responsible for satisfying requirements of such bodies or agencies applicable at the time the Work is performed, and as determined by those bodies or agencies.

6.14 Safety/Protection of Persons and Property

6.14.1 The Contractor will be solely and completely responsible for conditions of the Site, including safety of all persons and property during performance of the Work. This requirement will apply continuously and not be limited to normal working hours.

6.14.2 The wearing of hard hats will be mandatory at all times for all personnel on Site. Contractor shall supply sufficient hard hats to properly equip all employees and visitors.

6.14.3 Any construction review of the Contractor's performance is not intended to include review of the adequacy of the Contractor's safety measures in, on, or near the Site.

6.14.4 Implementation and maintenance of safety programs shall be the sole responsibility of the Contractor.

6.14.5 The Contractor shall furnish to the District a copy of the Contractor's safety plan within the time frame indicated in the Contract Documents and specifically adapted for the Project.

6.14.6 Contractor shall be responsible for all damages to persons or property that occur as a result of its fault or negligence in connection with the prosecution of this Contract and shall take all necessary measures and be responsible for the proper care and completion and final acceptance by District. All Work shall be solely at Contractor's risk with the exception of damage to the Work caused by "acts of God" as defined in Public Contract Code section 7105.

6.14.7 Contractor shall take, and require Subcontractors to take, all necessary precautions for safety of workers on the Project and shall comply with all applicable federal, state, local, and other safety laws, standards, orders, rules, regulations, and building codes to prevent accidents or injury to persons on, about, or adjacent to premises where Work is being performed and to provide a safe and healthful place of employment. Contractor shall furnish, erect, and properly maintain at all times, all necessary safety devices, safeguards, construction canopies, signs, nets, barriers, lights, and watchmen for protection of workers and the public and shall post danger signs warning against hazards created by such features in the course of construction.

6.14.8 Hazards Control – Contractor shall store volatile wastes in covered metal containers and remove them from the Site daily. Contractor shall prevent accumulation of wastes that create hazardous conditions. Contractor shall provide adequate ventilation during use of volatile or noxious substances.

6.14.9 Contractor shall designate a responsible member of its organization on the Project, whose duty shall be to post information regarding protection and obligations of workers and other notices required under occupational safety and health laws, to comply with reporting and other occupational safety requirements, and to protect the life, safety, and health of workers. Name and position of person so designated shall be reported to District by Contractor.

6.14.10 Contractor shall correct any violations of safety laws, rules, orders, standards, or regulations. Upon the issuance of a citation or notice of violation by the Division of Occupational Safety and Health, Contractor shall correct such violation promptly.

6.14.11 Contractor shall comply with any District storm water requirements that are approved by the District and applicable to the Project, at no additional cost to the District.

6.14.12 In an emergency affecting safety of life or of work or of adjoining property, Contractor, without special instruction or authorization, shall act, at its discretion, to prevent such threatened loss or injury. Any compensation claimed by Contractor on account of emergency work shall be determined by agreement.

6.14.13 All salvage materials will become the property of the Contractor and shall be removed from the Site unless otherwise called for in the Contract Documents. However, the District reserves the right to designate certain items of value that shall be turned over to the District unless otherwise directed by District.

6.14.14 All connections to public utilities and/or existing on-site services, including, without limitation, internet, phone and data connections, shall be made and maintained in such a manner as to not interfere with the continuing use of same by the District during the entire progress of the Work.

6.14.15 Contractor shall provide such heat, covering, and enclosures as are necessary to protect all Work, materials, equipment, appliances, and tools against damage by weather conditions, such as extreme heat, cold, rain, snow, dry winds, flooding, or dampness.

6.14.16 The Contractor shall protect and preserve the Work from all damage or accident, providing any temporary roofs, window and door coverings, boxings, or other construction as required by the Architect. The Contractor shall be responsible for existing structures, walks, roads, trees, landscaping, and/or improvements in working areas; and shall provide adequate protection therefore. If temporary removal is necessary of any of the above items, or damage occurs due to the Work, the Contractor shall replace same at his expense with same kind, quality, and size of Work or item damaged. This shall include any adjoining property of the District and others.

6.14.17 Contractor shall take adequate precautions to protect existing roads, sidewalks, curbs, pavements, utilities, adjoining property, and structures (including, without limitation, protection from settlement or loss of lateral support), and to avoid damage thereto, and repair any damage thereto caused by construction operations.

6.14.18 Contractor shall confine apparatus, the storage of materials, and the operations of workers to limits indicated by law, ordinances, permits, or directions of Architect, and shall not interfere with the Work or unreasonably encumber Premises or overload any structure with materials. Contractor shall enforce all instructions of District and Architect regarding signs, advertising, fires, and smoking, and require that all workers comply with all regulations while on Project Site.

6.14.19 Contractor, Contractor's employees, Subcontractors, Subcontractors' employees, or any person associated with the Work shall conduct themselves in a manner appropriate for a school site. No verbal or physical contact with neighbors, students, and faculty, profanity, or inappropriate attire and/or logos, or behavior will be permitted. District may require Contractor to temporarily or permanently remove non-complying persons from Project Site.

6.14.20 Contractor shall take care to prevent disturbing or covering any survey markers, monuments, or other devices marking property boundaries or corners. If such markers are disturbed, Contractor shall have a civil engineer, registered as a professional engineer in California, replace them at no cost to District.

6.14.21 In the event that the Contractor enters into any agreement with owners of any adjacent property to enter upon the adjacent property for the purpose of performing the Work, Contractor shall fully indemnify, defend, and hold harmless each person, entity, firm, or agency that owns or has any interest in adjacent

property. The form and content of the agreement of indemnification shall be approved by the District prior to the commencement of any Work on or about the adjacent property. The Contractor shall also indemnify the District as provided in the indemnification provision herein. These provisions shall be in addition to any other requirements of the owners of the adjacent property.

6.15 Working Evenings and Weekends

Contractor may be required to work increased hours, evenings, and/or weekends at no additional cost to the District. Contractor shall give the District seventy-two (72) hours' notice prior to performing any evening and/or weekend work. Contractor shall perform all evening and/or weekend work only upon District's approval and in compliance with all applicable rules, regulations, laws, and local ordinances including, without limitation, all noise and light limitations. Contractor shall reimburse the District for any increased or additional Inspector charges as a result of Contractor's increased hours, or evening and/or weekend work.

6.16 Cleaning Up

6.16.1 The Contractor shall provide all services, labor, materials, and equipment necessary for protecting and securing the Work, all school occupants, furnishings, equipment, and building structure from damage until its completion and final acceptance by District. Dust barriers shall be provided to isolate dust and dirt from construction operations. At completion of the Work and portions thereof, Contractor shall clean to the original state any areas beyond the Work area that become dust laden as a result of the Work. The Contractor must erect the necessary warning signs and barricades to ensure the safety of all school occupants. The Contractor at all times must maintain good housekeeping practices to reduce the risk of fire damage and must make a fire extinguisher, fire blanket, and/or fire watch, as applicable, available at each location where cutting, braising, soldering, and/or welding is being performed or where there is an increased risk of fire.

6.16.2 Contractor at all times shall keep Premises, including property immediately adjacent thereto, free from debris such as waste, rubbish (including personal rubbish of workers, e.g., food wrappers, etc.), and excess materials and equipment caused by the Work. Contractor shall not leave debris under, in, or about the Premises (or surrounding property or neighborhood), but shall promptly remove same from the Premises on a daily basis. If Contractor fails to clean up, District may do so and the cost thereof shall be charged to Contractor. If Contract is for work on an existing facility, Contractor shall also perform specific clean-up on or about the Premises upon request by the District as it deems necessary for continued operations. Contractor shall comply with all related provisions of the Specifications.

6.16.3 If the Construction Manager, Architect, or District observes the accumulation of trash and debris, the District will give the Contractor a 24-hour written notice to mitigate the condition.

6.16.4 Should the Contractor fail to perform the required clean-up, or should the clean-up be deemed unsatisfactory by the District, the District may, at its sole discretion, then perform the clean-up. All cost associated with the clean-up work (including all travel, payroll burden, and costs for supervision) will be deducted from the Contract Price.

6.17 No Relief from Obligations Based on Review by Other Persons

6.17.1 Contractor shall not be relieved of obligations to perform the Work in accordance with the Contract Documents by act or omission of the District, Architect, Construction Manager, Project Inspector, or DSA or other entities having jurisdiction including, but not limited to, administration of the Contract, review of submittals, or by tests, observation, inspection, or permit/interconnection approvals.

7. SUBCONTRACTORS

7.1 Contractor shall provide the District with information for all Subcontracts as indicated in the Contractor's Submittals and Schedules Section herein.

7.2 No contractual relationship exists between the District and any Subcontractor, supplier, or sub-subcontractor by reason of this Contract.

7.3 Contractor agrees to bind every Subcontractor by terms of this Contract as far as those terms that are applicable to Subcontractor's work including, without limitation, all labor, wage & hour, apprentice and related provisions and requirements. If Contractor shall subcontract any part of this Contract, Contractor shall be as fully responsible to District for acts and omissions of any Subcontractor and of persons either directly or indirectly employed by any Subcontractor, including Subcontractor caused Project delays, as it is for acts and omissions of persons directly employed by Contractor. The divisions or sections of the Specifications and/or the arrangement of the drawings are not intended to control the Contractor in dividing the Work among Subcontractors or limit the work performed by any trade.

7.4 District's consent to, or approval of, or failure to object to, any Subcontractor under this Contract shall not in any way relieve Contractor of any obligations under this Contract and no such consent shall be deemed to waive any provisions of this Contract.

7.5 Contractor is directed to familiarize itself with sections 4100 through 4114 of the Public Contract Code of the State of California, as regards subletting and subcontracting, and to comply with all applicable requirements therein. In addition, Contractor is directed to familiarize itself with sections 1720 through 1861 of the Labor Code of the State of California, as regards the payment of prevailing wages and related issues, and to comply with all applicable requirements therein including, without limitation, section 1775 and the Contractor's and Subcontractors' obligations and liability for violations of prevailing wage law and other applicable laws.

7.6 No Contractor whose Bid is accepted shall, without consent of the awarding authority and in full compliance with section 4100 et seq. of the Public Contract Code, including, without limitation, sections 4107, 4107.5, and 4109 of the Public Contract Code, and section 1771.1 of the Labor Code, either:

7.6.1 Substitute any person as a Subcontractor in place of the Subcontractor designated in the original Bid; or

7.6.2 Permit any Subcontract to be assigned or transferred, or allow any portion of the Work to be performed by anyone other than the original Subcontractor listed in the Bid; or

7.6.3 Sublet or subcontract any portion of the Work in excess of one-half of one percent (0.5%) of the Contractor's total bid as to which his original bid did not designate a Subcontractor.

7.7 The Contractor shall be responsible for the coordination of the trades, Subcontractors, sub-subcontractors, and material or equipment suppliers working on the Project.

7.7.1 If the Contract is valued at \$1 million or more and uses, or plans to use, state bond funds, then Contractor is responsible for ensuring that first tier Subcontractors holding C-4, C-7, C-10, C-16, C-20, C-34, C-36, C-38, C-42, C-43, and/or C-46 licenses are prequalified by the District to work on the Project pursuant to Public Contract Code section 20111.6.

7.7.2 Contractor is responsible for ensuring that all Subcontractors are properly registered as public works contractors by the Department of Industrial Relations.

7.8 Contractor is solely responsible for settling any differences between the Contractor and its Subcontractor(s) or between Subcontractors.

7.9 Contractor must include in all of its subcontracts the assignment provisions as indicated in the Termination section of these General Conditions.

8. OTHER CONTRACTS/CONTRACTORS

8.1 District reserves the right to let other contracts, and/or to perform work with its own forces, in connection with the Project. Contractor shall afford other contractors reasonable opportunity for introduction and storage of their materials and execution of their work and shall properly coordinate and connect Contractor's Work with the work of other contractors.

8.2 In addition to Contractor's obligation to protect its own Work, Contractor shall protect the work of any other contractor that Contractor encounters while working on the Project.

8.3 If any part of Contractor's Work depends for proper execution or results upon work of District or any other contractor, the Contractor shall inspect and, before proceeding with its Work, promptly report to the District in writing any defects in District's or any other contractor's work that render Contractor's Work unsuitable for proper execution and results. Contractor shall be held accountable for damages to District for District's or any other contractor's work that Contractor failed to inspect or should have inspected. Contractor's failure to inspect and report shall constitute Contractor's acceptance of all District's or any other contractor's work as fit and proper for reception of Contractor's Work, except as to defects that may develop in District's or any other contractor's work after execution of Contractor's Work and not caused by execution of Contractor's Work.

8.4 To ensure proper execution of its subsequent work, Contractor shall measure and inspect work already in place and shall at once report to the District in writing any discrepancy between that executed work and the Contract Documents.

8.5 Contractor shall ascertain to its own satisfaction the scope of the Project and nature of District's or any other contracts that have been or may be awarded by District

in prosecution of the Project to the end that Contractor may perform this Contract in light of the other contracts, if any.

8.6 Nothing herein contained shall be interpreted as granting to Contractor exclusive occupancy of the Site, the Premises, or of the Project. Contractor shall not cause any unnecessary hindrance or delay to the use and/or operation(s) of the Premises and/or to District or any other contractor working on the Project. If simultaneous execution of any contract or Premises operation is likely to cause interference with performance of Contractor's Contract, Contractor shall coordinate with those contractor(s), person(s), and/or entity(s) and shall notify the District of the resolution.

9. DRAWINGS AND SPECIFICATIONS

9.1 A complete list of all Drawings that form a part of the Contract is to be found as an index on the Drawings themselves, and/or may be provided to the Contractor and/or in the Table of Contents.

9.2 Materials or Work described in words that so applied have a well-known technical or trade meaning shall be deemed to refer to recognized standards, unless noted otherwise.

9.3 Trade Name or Trade Term. It is not the intention of this Contract to go into detailed descriptions of any materials and/or methods commonly known to the trade under "trade name" or "trade term." The mere mention or notation of "trade name" or "trade term" shall be considered a sufficient notice to Contractor that it will be required to complete the work so named, complete, finished, and operable, with all its appurtenances, according to the best practices of the trade.

9.4 The naming of any material and/or equipment shall mean furnishing and installing of same, including all incidental and accessory items thereto and/or labor therefor, as per best practices of the trade(s) involved, unless specifically noted otherwise.

9.5 Contract Documents are complementary, and what is called for by one shall be binding as if called for by all. As such, Drawings and Specifications are intended to be fully cooperative and to agree. However, if Contractor observes that Drawings and Specifications are in conflict with the Contract Documents, Contractor shall promptly notify District and Architect in writing, and any necessary changes shall be made as provided in the Contract Documents.

9.6 In the case of discrepancy or ambiguity in the Contract Documents, the order of precedence in the Agreement shall prevail. However, in the case of discrepancy or ambiguity solely between and among the Drawings and Specifications, the discrepancy or ambiguity shall be resolved in favor of the interpretation that will provide District with the functionally complete and operable Project described in the Drawings and Specifications. In case of ambiguity, conflict, or lack of information, District will furnish clarifications with reasonable promptness.

9.7 Drawings and Specifications are intended to comply with all laws, ordinances, rules, and regulations of constituted authorities having jurisdiction, and where referred to in the Contract Documents, the laws, ordinances, rules, and regulations shall be considered as a part of the Contract within the limits specified. Contractor shall bear all

expense of correcting work done contrary to said laws, ordinances, rules, and regulations.

9.8 As required by Section 4-317(c), Part 1, Title 24, CCR: "Should any existing conditions such as deterioration or non-complying construction be discovered which is not covered by the DSA-approved documents wherein the finished work will not comply with Title 24, California Code of Regulations, a construction change document, or a separate set of plans and specifications, detailing and specifying the required repair work shall be submitted to and approved by DSA before proceeding with the repair work."

9.9 Ownership of Drawings

All copies of Plans, Drawings, Designs, Specifications, and copies of other incidental architectural and engineering work, or copies of other Contract Documents furnished by District, are the property of District. They are not to be used by Contractor in other work and, with the exception of signed sets of Contract Documents, are to be returned to District on request at completion of Work, or may be used by District as it may require without any additional costs to District. Neither the Contractor nor any Subcontractor, or material or equipment supplier shall own or claim a copyright in the Drawings, Specifications, and other documents prepared by the Architect. District hereby grants the Contractor, Subcontractors, sub-subcontractors, and material or equipment suppliers a limited license to use applicable portions of the Drawings prepared for the Project in the execution of their Work under the Contract Documents.

10. CONTRACTOR'S SUBMITTALS AND SCHEDULES

Contractor's submittals shall comply with the provisions and requirements of the Specifications including, without limitation Submittals.

10.1 Schedule of Work, Schedule of Submittals, and Schedule of Values

10.1.1 Within **TEN (10)** calendar days after the date of the Notice to Proceed (unless otherwise specified in the Specifications), the Contractor shall prepare and submit to the District for review, in a form supported by sufficient data to substantiate its accuracy as the District may require:

10.1.1.1 Preliminary Schedule. A preliminary schedule of construction indicating the starting and completion dates of the various stages of the Work, including any information and following any form as may be specified in the Specifications. Once approved by District, this shall become the Construction Schedule. This schedule shall include and identify all tasks that are on the Project's critical path with a specific determination of the start and completion of each critical path task as well as all Contract milestones and each milestone's completion date(s) as may be required by the District.

10.1.1.1.1 The District is not required to approve a preliminary schedule of construction with early completion, i.e., one that shows early completion dates for the Work and/or milestones. Contractor shall not be entitled to extra compensation if the District approves a Construction Schedule with an early completion date and Contractor completes the Project beyond the date shown in the schedule but within the Contract Time. A Construction Schedule showing the Work completed in less than the Contract Time, the time

between the early completion date and the end of the Contract Time shall be Float.

10.1.1.2 Preliminary Schedule of Values. A preliminary schedule of values for all of the Work, which must include quantities and prices of items aggregating the Contract Price and must subdivide the Work into component parts in sufficient detail to serve as the basis for progress payments during construction. Unless the Special Conditions contain different limits, this preliminary schedule of values shall include, at a minimum, the following information and the following structure:

10.1.1.2.1 Divided into at least the following categories:

- 10.1.1.2.1.1 Overhead and profit;
- 10.1.1.2.1.2 Supervision;
- 10.1.1.2.1.3 General conditions;
- 10.1.1.2.1.4 Layout;
- 10.1.1.2.1.5 Mobilization;
- 10.1.1.2.1.6 Submittals;
- 10.1.1.2.1.7 Bonds and insurance;
- 10.1.1.2.1.8 Close-out/Certification documentation;
- 10.1.1.2.1.9 Demolition;
- 10.1.1.2.1.10 Installation;
- 10.1.1.2.1.11 Rough-in;
- 10.1.1.2.1.12 Finishes;
- 10.1.1.2.1.13 Testing;
- 10.1.1.2.1.14 Punchlist and District acceptance.

10.1.1.2.2 And also divided by each of the following areas:

- 10.1.1.2.2.1 Site work;
- 10.1.1.2.2.2 By each building;
- 10.1.1.2.2.3 By each floor.

10.1.1.2.3 The preliminary schedule of values shall not provide for values any greater than the following percentages of the Contract value:

- 10.1.1.2.3.1 Mobilization and layout combined to equal not more than 1%;
- 10.1.1.2.3.2 Submittals, samples and shop drawings combined to equal not more than 3%;
- 10.1.1.2.3.3 Bonds and insurance combined to equal not more than 2%.
- 10.1.1.2.3.4 Punchlist/As-builts/Closeout documentation shall have a value in the preliminary schedule of not less than 5%.

10.1.1.2.4 Notwithstanding any provision of the Contract Documents to the contrary, payment of the Contractor's overhead, supervision, general conditions costs, and profit, as reflected in the Cost Breakdown, shall be paid based on percentage complete, with the disbursement of Progress Payments and the Final Payment.

10.1.1.2.5 Contractor shall certify that the preliminary schedule of values as submitted to the District is accurate and reflects the costs as developed in preparing Contractor's bid. For example, without limiting the foregoing, Contractor shall not "front-load" the preliminary schedule of values with dollar amounts greater than the value of activities performed early in the Project.

10.1.1.2.6 The preliminary schedule of values shall be subject to the District's review and approval of the form and content thereof. In the event that the District objects to any portion of the preliminary schedule of values, the District shall notify the Contractor, in writing, of the District's objection(s) to the preliminary schedule of values. Within five (5) calendar days of the date of the District's written objection(s), Contractor shall submit a revised preliminary schedule of values to the District for review and approval. The foregoing procedure for the preparation, review and approval of the preliminary schedule of values shall continue until the District has approved the entirety of the preliminary schedule of values.

10.1.1.2.7 Once the preliminary schedule of values is approved by the District, this shall become the Schedule of Values. The Schedule of Values shall not be thereafter modified or amended by the Contractor without the prior consent and approval of the District, which may be granted or withheld in the sole discretion of the District.

10.1.1.3 Preliminary Schedule of Submittals. A preliminary schedule of submittals, including Shop Drawings, Product Data, and Samples submittals. Once approved by District, this shall become the Submittal Schedule. All submittals shall be forwarded to the District by the date indicated on the approved Submittal Schedule, unless an earlier date is necessary to maintain the Construction Schedule, in which case those submittals shall be forwarded to the District so as not to delay the Construction Schedule. Upon request by the District, Contractor shall provide an electronic copy of all submittals to the District. All submittals shall be submitted no later than 90 days after the Notice to Proceed.

10.1.1.4 Safety Plan.

10.1.1.5 Contractor's Safety Plan specifically adapted for the Project. Contractor's Safety Plan shall comply with the following requirements:

10.1.1.5.1 All applicable requirements of California Division of Occupational Safety and Health ("CalOSHA") and/or of the United States Occupational Safety and Health Administration ("OSHA").

10.1.1.5.2 All provisions regarding Project safety, including all applicable provisions in these General Conditions.

10.1.1.5.3 Contractor's Safety Plan shall be in English and in the language(s) of the Contractor's and its Subcontractors' employees.

10.1.1.6 Complete Registered Subcontractors List. The name, address, telephone number, facsimile number, California State Contractors License number, classification, DIR registration number and monetary value of all

Subcontracts of any tier for parties furnishing labor, material, or equipment for completion of the Project.

10.1.2 Contractor must provide all schedules both in hard copy and electronically, in a format (e.g., Microsoft Project or Primavera) approved in advance by the District.

10.1.3 The District will review the schedules submitted and the Contractor shall make changes and corrections in the schedules as requested by the District and resubmit the schedules until approved by the District.

10.1.4 The District shall have the right at any time to revise the schedule of values if, in the District's sole opinion, the schedule of values does not accurately reflect the value of the Work performed.

10.1.5 All schedules must be approved by the District before Contractor can rely on them as a basis for payment.

10.2 Monthly Progress Schedule(s)

10.2.1 Contractor shall provide Monthly Progress Schedule(s) to the District. A Monthly Progress Schedule shall update the approved Construction Schedule or the last Monthly Progress Schedule, showing all work completed and to be completed as well as updating the Registered Subcontractors List. The monthly Progress Schedule shall be sent within the timeframe requested by the District and shall be in a format acceptable to the District and contain a written narrative of the progress of work that month and any changes, delays, or events that may affect the work. The process for District approval of the Monthly Progress Schedule shall be the same as the process for approval of the Construction Schedule.

10.2.2 Contractor shall submit Monthly Progress Schedule(s) with all payment applications.

10.2.3 Contractor must provide all schedules both in hard copy and electronically, in a format (e.g., Microsoft Project or Primavera) approved in advance by the District.

10.2.4 The District will review the schedules submitted and the Contractor shall make changes and corrections in the schedules as requested by the District and resubmit the schedules until approved by the District.

10.2.5 The District shall have the right at any time to revise the schedule of values if, in the District's sole opinion, the schedule of values does not accurately reflect the value of the Work performed.

10.2.6 All schedules must be approved by the District before Contractor can rely on them as a basis for payment.

10.3 Material Safety Data Sheets (MSDS)

Contractor is required to ensure Material Safety Data Sheets are available in a readily accessible place at the Site for any material requiring a Material Safety Data Sheet per the federal "Hazard Communication" standard, or employees' "right to know" law. The

Contractor is also required to ensure proper labeling on substances brought onto the job site and that any person working with the material or within the general area of the material is informed of the hazards of the substance and follows proper handling and protection procedures. Two additional copies of the Material Safety Data Sheets shall also be submitted directly to the District.

10.4 Submittals

10.4.1 Architect's favorable review shall neither be construed as a complete check nor relieve the Contractor, Subcontractor, manufacturer, fabricator, or supplier from responsibility for any deficiency that may exist or from any departures or deviations from the requirements of the Contract Documents unless the Contractor has, in writing, called Architect's attention to the deviations at the time of submission and the Architect has given specific written response. "Favorable review" shall mean merely that Architect has no objection to Contractor using, upon Contractor's own full responsibility, plan or method of Work proposed, or furnishing materials or equipment proposed.

11. SITE ACCESS, CONDITIONS, AND REQUIREMENTS

11.1 Site Investigation

Before bidding on this Work, Contractor shall make a careful investigation of the Site and thoroughly familiarize itself with the requirements of the Contract. By the act of submitting a bid for the Work included in this Contract, Contractor shall be deemed to have made a complete study and investigation, and to be familiar with and accepted the existing conditions of the Site.

Prior to commencing the Work, Contractor and the District's representative shall survey the Site to document the condition of the Site. Contractor will record the survey in digital videotape format and provide an electronic copy to the District within fourteen (14) days of the survey. This electronic record shall serve as a basis for determining any damages caused by the Contractor during the Project. The Contractor may also document any pre-existing conditions in writing, provided that both the Contractor and the District's representative agree on said conditions and sign a memorandum documenting the same.

11.2 Soils Investigation Report

11.2.1 When a soils investigation report obtained from test holes at Site or for the Project is available, that report may be available to the Contractor but shall not be a part of this Contract and shall not alleviate or excuse the Contractor's obligation to perform its own investigation. Any information obtained from that report or any information given on Drawings as to subsurface soil condition or to elevations of existing grades or elevations of underlying rock is approximate only, is not guaranteed, does not form a part of this Contract, and Contractor may not rely thereon. By submitting its bid, Contractor acknowledges that it has made visual examination of Site and has made whatever tests Contractor deems appropriate to determine underground condition of soil. Although any such report is not a part of this Contract, recommendations from the report may be included in the Drawings, Specifications, or other Contract Documents. It is Contractor's sole responsibility to thoroughly review all Contract Documents, Drawings, and Specifications.

11.2.2 Contractor agrees that no claim against District will be made by Contractor for damages and hereby waives any rights to damages if, during progress of Work, Contractor encounters subsurface or latent conditions at Site materially differing from those shown on Drawings or indicated in Specifications, or for unknown conditions of an unusual nature that differ materially from those ordinarily encountered in the work of the character provided for in Plans and Specifications, except as indicated in the provisions of these General Conditions regarding trenches, trenching, and/or existing utility lines.

11.3 Access to Work

District and its representatives shall at all times have access to Work wherever it is in preparation or progress, including storage and fabrication. Contractor shall provide safe and proper facilities for such access so that District's representatives may perform their functions.

11.4 Layout and Field Engineering

11.4.1 All field engineering required for layout of this Work and establishing grades for earthwork operations shall be furnished by Contractor at its expense. This Work shall be done by a qualified, California-registered civil engineer approved in writing by District and Architect. Any required Record and/or As-Built Drawings of Site development shall be prepared by the approved civil engineer.

11.4.2 The Contractor shall be responsible for having ascertained pertinent local conditions such as location, accessibility, and general character of the Site and for having satisfied itself as to the conditions under which the Work is to be performed. Contractor shall follow best practices, including but not limited to potholing to avoid utilities. District shall not be liable for any claim for allowances because of Contractor's error, failure to follow best practices, or negligence in acquainting itself with the conditions at the Site.

11.4.3 Contractor shall protect and preserve established benchmarks and monuments and shall make no changes in locations without the prior written approval of District. Contractor shall replace any benchmarks or monuments that are lost or destroyed subsequent to proper notification of District and with District's approval.

11.5 Utilities

Utilities shall be provided as indicated in the Specifications.

11.6 Sanitary Facilities

Sanitary facilities shall be provided as indicated in the Specifications.

11.7 Surveys

Contractor shall provide surveys done by a California-licensed civil engineer surveyor to determine locations of construction, grading, and site work as required to perform the Work.

11.8 Regional Notification Center

The Contractor, except in an emergency, shall contact the appropriate regional notification center at least two (2) days prior to commencing any excavation if the excavation will be conducted in an area or in a private easement that is known, or reasonably should be known, to contain subsurface installations other than the underground facilities owned or operated by the District, and obtain an inquiry identification number from that notification center. No excavation shall be commenced and/or carried out by the Contractor unless an inquiry identification number has been assigned to the Contractor or any Subcontractor and the Contractor has given the District the identification number. Any damages arising from Contractor's failure to make appropriate notification shall be at the sole risk and expense of the Contractor. Any delays caused by failure to make appropriate notification shall be at the sole risk of the Contractor and shall not be considered for an extension of the Contract Time.

11.9 Existing Utility Lines

11.9.1 Pursuant to Government Code section 4215, District assumes the responsibility for removal, relocation, and protection of main or trunk utility lines and facilities located on the construction Site at the time of commencement of construction under this Contract with respect to any such utility facilities that are not identified in the Plans and Specifications. Contractor shall not be assessed for liquidated damages for delay in completion of the Project caused by failure of District or the owner of a utility to provide for removal or relocation of such utility facilities.

11.9.2 Locations of existing utilities provided by District shall not be considered exact, but approximate within a reasonable margin and shall not relieve Contractor of responsibilities to exercise reasonable care or costs of repair due to Contractor's failure to do so. District shall compensate Contractor for the costs of locating, repairing damage not due to the failure of Contractor to exercise reasonable care, and removing or relocating such utility facilities not indicated in the Plans and Specifications with reasonable accuracy, and for equipment necessarily idle during such work.

11.9.3 No provision herein shall be construed to preclude assessment against Contractor for any other delays in completion of the Work. Nothing in this Article shall be deemed to require District to indicate the presence of existing service laterals, appurtenances, or other utility lines, within the exception of main or trunk utility lines or whenever the presence of these utilities on the Site of the construction Project can be inferred from the presence of other visible facilities, such as buildings, meter junction boxes, on or adjacent to the Site of the construction.

11.9.4 If Contractor, while performing Work under this Contract, discovers utility facilities not identified by District in Contract Plans and Specifications, Contractor shall immediately notify the District and the utility in writing. The cost of repair for damage to above-mentioned visible facilities without prior written notification to the District shall be borne by the Contractor.

11.10 Notification

Contractor understands, acknowledges and agrees that the purpose for prompt notification to the District pursuant to these provisions is to allow the District to investigate the condition(s) so that the District shall have the opportunity to decide how

the District desires to proceed as a result of the condition(s). Accordingly, failure of Contractor to promptly notify the District in writing, pursuant to these provisions, shall constitute Contractor's waiver of any claim for damages or delay incurred as a result of the condition(s).

11.11 Hazardous Materials

Contractor shall comply with all provisions and requirements of the Contract Documents related to hazardous materials including, without limitation, Hazardous Materials Procedures and Requirements.

11.12 No Signs

Neither the Contractor nor any other person or entity shall display any signs not required by law or the Contract Documents at the Site, fences trailers, offices, or elsewhere on the Site without specific prior written approval of the District.

12. TRENCHES

12.1 Trenches Greater Than Five Feet

Pursuant to Labor Code section 6705, if the Contract Price exceeds \$25,000 and involves the excavation of any trench or trenches five (5) feet or more in depth, the Contractor shall, in advance of excavation, promptly submit to the District and/or a registered civil or structural engineer employed by the District or Architect, a detailed plan, stamped by a licensed engineer retained by the Contractor, showing the design of shoring for protection from the hazard of caving ground during the excavation of such trench or trenches.

12.2 Excavation Safety

If such plan varies from the Shoring System Standards established by the Construction Safety Orders, the plan shall be prepared by a registered civil or structural engineer, but in no case shall such plan be less effective than that required by the Construction Safety Orders. No excavation of such trench or trenches shall be commenced until said plan has been accepted by the District or by the person to whom authority to accept has been delegated by the District.

12.3 No Tort Liability of District

Pursuant to Labor Code section 6705, nothing in this Article shall impose tort liability upon the District or any of its employees.

12.4 No Excavation without Permits

The Contractor shall not commence any excavation Work until it has secured all necessary permits including the required CalOSHA excavation/shoring permit. Any permits shall be prominently displayed on the Site prior to the commencement of any excavation.

12.5 Discovery of Hazardous Waste and/or Unusual Conditions

12.5.1 Pursuant to Public Contract Code section 7104, if the Work involves digging trenches or other excavations that extend deeper than four feet below the Surface, the Contractor shall promptly, and before the following conditions are disturbed, notify the District, in writing, of any:

12.5.1.1 Material that the Contractor believes may be material that is hazardous waste, as defined in section 25117 of the Health and Safety Code, is required to be removed to a Class I, Class II, or Class III disposal site in accordance with provisions of existing law.

12.5.1.2 Subsurface or latent physical conditions at the Site differing from those indicated.

12.5.1.3 Unknown physical conditions at the Site of any unusual nature, different materially from those ordinarily encountered and generally recognized as inherent in work of the character provided for in the Contract.

12.5.2 The District shall promptly investigate the conditions, and if it finds that the conditions do materially so differ, or do involve hazardous waste, and cause a decrease or increase in the Contractor's cost of, or the time required for, performance of any part of the Work, shall issue a Change Order under the procedures described herein.

12.5.3 In the event that a dispute arises between District and the Contractor whether the conditions materially differ, or involve hazardous waste, or cause a decrease or increase in the Contractor's cost of, or time required for, performance of any part of the Work, the Contractor shall not be excused from any scheduled completion date provided for by the Contract, but shall proceed with all work to be performed under the Contract. The Contractor shall retain any and all rights provided either by Contract or by law that pertain to the resolution of disputes and protests.

13. INSURANCE AND BONDS

13.1 Insurance

Unless different provisions and/or limits are indicated in the Special Conditions, all insurance required of Contractor and/or its Subcontractor(s) shall be at least as broad as the amounts and include the provisions set forth herein.

13.1.1 Commercial General Liability and Automobile Liability Insurance

13.1.1.1 Contractor shall procure and maintain, during the life of this Contract, Commercial General Liability Insurance and Automobile Liability Insurance that shall protect Contractor, District, State, Construction Manager(s), Project Inspector(s), and Architect(s) from all claims for bodily injury, property damage, personal injury, death, advertising injury, and medical payments arising from, or in connection with, operations under this Contract. This coverage shall be provided in a form at least as broad as Insurance Services (ISO) Form CG 0001 11188. Contractor shall ensure that Products Liability and Completed Operations coverage, Fire Damage Liability coverage, and Automobile Liability Insurance

coverage including owned, non-owned, and hired automobiles, are included within the above policies and at the required limits, or Contractor shall procure and maintain these coverages separately.

13.1.1.2 Contractor's deductible or self-insured retention for its Commercial General Liability Insurance policy shall not exceed \$25,000 unless approved in writing by District.

13.1.1.3 All such policies shall be written on an occurrence form.

13.1.2 Excess Liability Insurance

13.1.2.1 If Contractor's underlying policy limits are less than required, subject to the District's sole discretion, Contractor may procure and maintain, during the life of this Contract, an Excess Liability Insurance Policy to meet the policy limit requirements of the required policies in order to satisfy, in the aggregate with its underlying policy, the insurance requirements herein.

13.1.2.2 There shall be no gap between the per occurrence amount of any underlying policy and the start of the coverage under the Excess Liability Insurance Policy. Any Excess Liability Insurance Policy shall be written on a following form and shall protect Contractor, District, State, Construction Manager(s), Project Manager(s), and Architect(s) in amounts and including the provisions as set forth in the Supplementary Conditions (if any) and/or Special Conditions, and that complies with all requirements for Commercial General Liability and Automobile Liability and Employers' Liability Insurance.

13.1.2.3 The District, in its sole discretion, may accept the Excess Liability Insurance Policy that brings Contractor's primary limits to the minimum requirements herein.

13.1.3 Subcontractor(s):

Contractor shall require its Subcontractor(s), if any, to procure and maintain Commercial General Liability Insurance, Automobile Liability Insurance, and Excess Liability Insurance (if Subcontractor elects to satisfy, in part the insurance required herein by procuring and maintaining an Excess Liability Insurance Policy) with forms of coverage and limits equal to the amounts required of the Contractor.

13.1.4 Workers' Compensation and Employers' Liability Insurance

13.1.4.1 In accordance with provisions of section 3700 of the California Labor Code, the Contractor and every Subcontractor shall be required to secure the payment of compensation to its employees.

13.1.4.2 Contractor shall procure and maintain, during the life of this Contract, Workers' Compensation Insurance and Employers' Liability Insurance for all of its employees engaged in work under this Contract, on/or at the Site of the Project. This coverage shall cover, at a minimum, medical and surgical treatment, disability benefits, rehabilitation therapy, and survivors' death benefits. Contractor shall require its Subcontractor(s), if any, to procure and maintain Workers' Compensation Insurance and Employers' Liability Insurance for all employees of Subcontractor(s). Any class of employee or employees not covered

by a Subcontractor's insurance shall be covered by Contractor's insurance. If any class of employee or employee engaged in Work under this Contract, on or at the Site of the Project, is not protected under the Workers' Compensation Insurance, Contractor shall provide, or shall cause a Subcontractor to provide, adequate insurance coverage for the protection of any employee(s) not otherwise protected before any of those employee(s) commence work.

13.1.5 Builder's Risk Insurance: Builder's Risk "All Risk" Insurance

Contractor shall procure and maintain, during the life of this Contract, Builder's Risk (Course of Construction), or similar first party property coverage acceptable to the District, issued on a replacement cost value basis. The cost shall be consistent with the total replacement cost of all insurable Work of the Project included within the Contract Documents. Coverage is to insure against all risks of accidental physical loss and shall include without limitation the perils of vandalism and/or malicious mischief (both without any limitation regarding vacancy or occupancy), sprinkler leakage, civil authority, theft, sonic disturbance, earthquake, flood, collapse, wind, rain, dust, fire, war, terrorism, lightning, smoke, and rioting. Coverage shall include debris removal, demolition, increased costs due to enforcement of all applicable ordinances and/or laws in the repair and replacement of damaged and undamaged portions of the property, and reasonable costs for the Architect's and engineering services and expenses required as a result of any insured loss upon the Work and Project, including completed Work and Work in progress, to the full insurable value thereof.

13.1.6 Pollution Liability Insurance

13.1.6.1 Contractor shall procure and maintain Pollution Liability Insurance that shall protect Contractor, District, State, Construction Manager(s), Project Inspector(s), and Architect(s) from all claims for bodily injury, property damage, including natural resource damage, cleanup costs, removal, storage, disposal, and/or use of the pollutant arising from operations under this Contract, and defense, including costs and expenses incurred in the investigation, defense, or settlement of claims. Coverage shall apply to sudden and/or gradual pollution conditions resulting from the escape or release of smoke, vapors, fumes, acids, alkalis, toxic chemicals, liquids, or gases, natural gas, waste materials, or other irritants, contaminants, or pollutants, including asbestos. This coverage shall be provided in a form at least as broad as Insurance Services Offices, Inc. (ISO) Form CG 2415, or Contractor shall procure and maintain these coverages separately.

13.1.6.2 Contractor warrants that any retroactive date applicable to coverage under the policy shall predate the effective date of the Contract and that continuous coverage will be maintained or an extended reporting or discovery period will be exercised for a period of three (3) years, beginning from the time that the Work under the Contract is completed.

13.1.6.3 If Contractor is responsible for removing any pollutants from a site, then Contractor shall ensure that Any Auto, including owned, non-owned, and hired, is included within the above policies and at the required limits, to cover its automobile exposure from transporting the pollutants from the site to an approved disposal site. This coverage shall include the Motor Carrier Act Endorsement, MCS 90.

13.1.7 Proof of Insurance and Other Requirements: Endorsements and Certificates

13.1.7.1 Contractor shall not commence Work nor shall it allow any Subcontractor to commence Work under this Contract, until Contractor and its Subcontractor(s) have procured all required insurance and Contractor has delivered in duplicate to the District complete endorsements (or entire insurance policies) and certificates indicating the required coverages have been obtained, and the District has approved these documents.

13.1.7.2 Endorsements, certificates, and insurance policies shall include the following:

13.1.7.2.1 A clause stating the following, or other language acceptable to the District:

“This policy shall not be canceled until written notice to District, Architect, and Construction Manager stating date of the cancellation by the insurance carrier. Date of cancellation may not be less than thirty (30) days after date of mailing notice.”

13.1.7.2.2 Language stating in particular those insured, extent of insurance, location and operation to which insurance applies, expiration date, to whom cancellation and reduction notice will be sent, and length of notice period.

13.1.7.2.3 All endorsements, certificates and insurance policies shall state that District, its trustees, employees and agents, the State of California, Construction Manager(s), Project Manager(s), Inspector(s) and Architect(s) are named additional insureds under all policies except Workers' Compensation Insurance and Employers' Liability Insurance.

13.1.7.2.4 All endorsements shall waive any right to subrogation against any of the named additional insureds.

13.1.7.2.5 Contractor's and Subcontractors' insurance policy(s) shall be primary and non-contributory to any insurance or self-insurance maintained by District, its trustees, employees and/or agents, the State of California, Construction Manager(s), Project Manager(s), Inspector(s), and/or Architect(s).

13.1.7.2.6 Contractor's insurance limit shall apply separately to each insured against whom a claim is made or suit is brought.

13.1.7.3 No policy shall be amended, canceled or modified, and the coverage amounts shall not be reduced, until Contractor or Contractor's broker has provided written notice to District, Architect(s), and Construction Manager(s) stating date of the amendment, modification, cancellation or reduction, and a description of the change. Date of amendment, modification, cancellation or reduction may not be less than thirty (30) days after date of mailing notice.

13.1.7.4 Insurance written on a "claims made" basis shall be retroactive to a date that coincides with or precedes Contractor's commencement of Work,

including subsequent policies purchased as renewals or replacements. Said policy is to be renewed by the Contractor and all Subcontractors for a period of five (5) years following completion of the Work or termination of this Agreement. Such insurance must have the same coverage and limits as the policy that was in effect during the term of this Agreement, and will cover the Contractor and all Subcontractors for all claims made.

13.1.7.5 Unless otherwise stated in the Special Conditions, all of Contractor’s insurance shall be with insurance companies with an A.M. Best rating of no less than **A: VII**.

13.1.7.6 The insurance requirements set forth herein shall in no way limit the Contractor’s liability arising out of or relating to the performance of the Work or related activities.

13.1.7.7 Failure of Contractor and/or its Subcontractor(s) to comply with the insurance requirements herein shall be deemed a material breach of the Contract.

[THE REMAINDER OF THIS PAGE LEFT BLANK INTENTIONALLY]

13.1.8 Insurance Policy Limits

13.1.8.1 Unless different limits are indicated in the Special Conditions, the limits of insurance shall not be less than the following amounts:

Commercial General Liability	Product Liability and Completed Operations, Fire Damage Liability – Split Limit	\$1,000,000 per occurrence; \$2,000,000 aggregate
Automobile Liability – Any Auto	Combined Single Limit	Personal vehicles: \$500,000 Commercial vehicles: \$1,000,000
Workers’ Compensation		Statutory limits pursuant to State law
Employer’s Liability		\$1,000,000
Builder’s Risk (Course of Construction)		Issued for the value and scope of Work indicated herein
Pollution Liability		\$1,000,000 per claim; \$2,000,000 aggregate

13.1.8.2 If Contractor normally carries insurance in an amount greater than the minimum amounts required by District, that greater amount shall become the minimum required amount of insurance for purposes of the Contract. Therefore, Contractor hereby acknowledges and agrees that all insurance carried by it shall be deemed liability coverage for all actions it performs in connection with the Contract.

13.2 Contract Security - Bonds

13.2.1 Contractor shall furnish two surety bonds issued by a California admitted surety insurer as follows:

13.2.1.1 Performance Bond: A bond in an amount at least equal to one hundred percent (100%) of Contract Price as security for faithful performance of this Contract.

13.2.1.2 Payment Bond: A bond in an amount at least equal to one hundred percent (100%) of the Contract Price as security for payment of persons performing labor and/or furnishing materials in connection with this Contract.

13.2.2 Cost of bonds shall be included in the Bid and Contract Price.

13.2.3 All bonds related to this Project shall be in the forms set forth in these Contract Documents and shall comply with all requirements of the Contract Documents, including, without limitation, the bond forms.

14. WARRANTY/GUARANTEE/INDEMNITY

14.1 Warranty/Guarantee

14.1.1 The Contractor shall obtain and preserve for the benefit of the District, manufacturer's warranties on materials, fixtures, and equipment incorporated into the Work.

14.1.2 In addition to guarantees required elsewhere, Contractor shall, and hereby does guarantee and warrant all Work furnished on the job against all defects for a period of **TWO (2)** years after the later of the following dates, unless a longer period is provided for in the Contract Documents:

14.1.2.1 The acceptance by the District's governing board of the Work, subject to these General Conditions, or

14.1.2.2 The date that commissioning for the Project, if any, was completed.

At the District's sole option, Contractor shall repair or replace any and all of that Work, together with any other Work that may be displaced in so doing, that may prove defective in workmanship and/or materials within a **TWO (2)** year period from date of completion as defined above, unless a longer period is provided for in the Contract Documents, without expense whatsoever to District. In the event of failure of Contractor and/or Surety to commence and pursue with diligence said replacements or repairs within ten (10) days after being notified in writing, Contractor and Surety hereby acknowledge and agree that District is authorized to proceed to have defects repaired and made good at expense of Contractor and/or Surety who hereby agree to pay costs and charges therefore immediately on demand.

14.1.3 If, in the opinion of District, defective work creates a dangerous condition or requires immediate correction or attention to prevent further loss to District or to prevent interruption of District operations, District will attempt to give the notice required above. If Contractor or Surety cannot be contacted or neither complies with

District's request for correction within a reasonable time as determined by District, District may, notwithstanding the above provision, proceed to make any and all corrections and/or provide attentions the District believes are necessary. The costs of correction or attention shall be charged against Contractor and Surety of the guarantees provided in this Article or elsewhere in this Contract.

14.1.4 The above provisions do not in any way limit the guarantees on any items for which a longer guarantee is specified or on any items for which a manufacturer gives a guarantee for a longer period. Contractor shall furnish to District all appropriate guarantee or warranty certificates as indicated in the Specifications or upon request by District.

14.1.5 Nothing herein shall limit any other rights or remedies available to District.

14.2 Indemnity and Defense

14.2.1 To the furthest extent permitted by California law, the Contractor shall indemnify, keep and hold harmless the District, the Architect(s), and the Construction Manager(s), their respective consultants, separate contractors, board members, officers, representatives, agents, and employees, in both individual and official capacities ("Indemnitees"), against all suits, claims, injury, damages, losses, and expenses ("Claims"), including but not limited to attorney's fees, caused by, arising out of, resulting from, or incidental to, in whole or in part, the performance of the Work under this Contract by the Contractor, its Subcontractors, vendors, or suppliers. However, the Contractor's indemnification and hold harmless obligation shall be reduced by the proportion of the Indemnitees' and/or Architect's liability to the extent the Claim(s) is/are caused by the sole negligence, active negligence, or willful misconduct of the Indemnitees, and/or defects in design furnished by the Architect, as found by a court or arbitrator of competent jurisdiction. This indemnification and hold harmless obligation of the Contractor shall not be construed to negate, abridge, or otherwise reduce any right or obligation of indemnity that would otherwise exist or arise as to any Indemnitee or other person described herein. This indemnification and hold harmless obligation includes, but is not limited to, any failure or alleged failure by Contractor to comply with any provision of law, any failure or alleged failure to timely and properly fulfill all of its obligations under the Contract Documents in strict accordance with their terms, and without limitation, any failure or alleged failure of Contractor's obligations regarding any stop payment notice actions or liens, including Civil Wage and Penalty Assessments and/or Orders by the DIR.

14.2.2 To the furthest extent permitted by California law, Contractor shall also defend Indemnitees, at its own expense, including but not limited to attorneys' fees and costs, against all Claims caused by, arising out of, resulting from, or incidental to, in whole or in part, the performance of the Work under this Contract by the Contractor, its Subcontractors, vendors, or suppliers. However, without impacting Contractor's obligation to provide an immediate and ongoing defense of Indemnitees, the Contractor's defense obligation shall be retroactively reduced by the proportion of the Indemnitees' and/or Architect's liability to the extent caused by the sole negligence, active negligence, or willful misconduct of the Indemnitees, and/or defects in design furnished by the Architect, as found by a court or arbitrator of competent jurisdiction. The District shall have the right to accept or reject any legal representation that Contractor proposes to defend the Indemnitees. If any Indemnitee provides its own defense due to failure to timely respond to tender of

defense, rejection of tender of defense, or conflict of interest of proposed counsel, Contractor shall reimburse such Indemnitee for any expenditures. Contractor's defense obligation shall not be construed to negate, abridge, or otherwise reduce any right or obligation of defense that would otherwise exist as to any Indemnitee or other person described herein. Contractor's defense obligation includes, but is not limited to, any failure or alleged failure by Contractor to comply with any provision of law, any failure or alleged failure to timely and properly fulfill all of its obligations under the Contract Documents in strict accordance with their terms, and without limitation, any failure or alleged failure of Contractor's obligations regarding any stop payment notice actions or liens, including Civil Wage and Penalty Assessments and/or Orders by the DIR. The Contractor shall give prompt notice to the District in the event of any Claim(s).

14.2.3 Without limitation of the provisions herein, if the Contractor's obligation to indemnify and hold harmless the Indemnitees or its obligation to defend Indemnitees as provided herein shall be determined to be void or unenforceable, in whole or in part, it is the intention of the parties that these circumstances shall not otherwise affect the validity or enforceability of the Contractor's agreement to indemnify, defend, and hold harmless the rest of the Indemnitees, as provided herein. Further, the Contractor shall be and remain fully liable on its agreements and obligations herein to the fullest extent permitted by law.

14.2.4 Pursuant to Public Contract Code section 9201, the District shall provide timely notification to Contractor of the receipt of any third-party Claim relating to this Contract. The District shall be entitled to recover its reasonable costs incurred in providing said notification.

14.2.5 In any and all Claims against any of the Indemnitees by any employee of the Contractor, any Subcontractor, anyone directly or indirectly employed by any of them or anyone for whose acts any of them may be liable, the Contractor's indemnification obligation herein shall not be limited in any way by any limitation on the amount or type of damages, compensation, or benefits payable by or for the Contractor or any Subcontractor under workers' compensation acts, disability benefit acts, or other employee benefit acts.

14.2.6 The District may retain so much of the moneys due the Contractor as shall be considered necessary, until disposition of any such Claims or until the District, Architect(s) and Construction Manager(s) have received written agreement from the Contractor that they will unconditionally defend the District, Architect(s) and Construction Manager(s), their respective officers, agents and employees, and pay any damages due by reason of settlement or judgment.

14.2.7 The Contractor's defense and indemnification obligations hereunder shall survive the completion of Work, the warranty/guarantee period, and the termination of the Contract.

15. TIME

15.1 Notice to Proceed

15.1.1 District may issue a Notice to Proceed within ninety (90) days from the date of the Notice of Award. Once Contractor has received the Notice to Proceed,

Contractor shall complete the Work within the period of time indicated in the Contract Documents.

15.1.2 In the event that the District desires to postpone issuing the Notice to Proceed beyond ninety (90) days from the date of the Notice of Award, it is expressly understood that with reasonable notice to the Contractor, the District may postpone issuing the Notice to Proceed. It is further expressly understood by Contractor that Contractor shall not be entitled to any claim of additional compensation as a result of the postponement of the issuance of the Notice to Proceed.

15.1.3 If the Contractor believes that a postponement of issuance of the Notice to Proceed will cause a hardship to Contractor, Contractor may terminate the Contract. Contractor's termination due to a postponement shall be by written notice to District within ten (10) days after receipt by Contractor of District's notice of postponement. It is further understood by Contractor that in the event that Contractor terminates the Contract as a result of postponement by the District, the District shall only be obligated to pay Contractor for the Work that Contractor had performed at the time of notification of postponement. Should Contractor terminate the Contract as a result of a notice of postponement, District shall have the authority to award the Contract to the next lowest responsive responsible bidder.

15.2 Computation of Time / Adverse Weather

15.2.1 The Contractor will only be allowed a time extension for Adverse Weather conditions if requested by Contractor in compliance with the time extension request procedures and only if all the following conditions are met:

15.2.1.1 The weather conditions constitute Adverse Weather, as defined herein;

15.2.1.2 Contractor can verify that the Adverse Weather caused delays in excess of five (5) hours of the indicated labor required to complete the scheduled tasks of Work on the day affected by the Adverse Weather;

15.2.1.3 The Contractor's crew is dismissed as a result of the Adverse Weather;

15.2.1.4 Said delay adversely affects the critical path in the Construction Schedule; and

15.2.1.5 The number of days of Adverse Weather exceeds the following parameters:

January	10	July	0
February	8	August	0
March	7	September	0
April	4	October	4
May	2	November	6
June	0	December	8

15.2.2 If the aforementioned conditions are met, a non-compensable day-for-day extension will only be allowed for those days in excess of those indicated herein.

15.2.3 The Contractor shall work seven (7) days per week, if necessary, irrespective of inclement weather, to maintain access and the Construction Schedule, and to protect the Work under construction from the effects of Adverse Weather, all at no further cost to the District.

15.2.4 The Contract Time has been determined with consideration given to the average climate weather conditions prevailing in the County in which the Project is located.

15.3 Hours of Work

15.3.1 Sufficient Forces

Contractor and Subcontractors shall continuously furnish sufficient and competent work forces with the required levels of familiarity with the Project and skill, training and experience to ensure the prosecution of the Work in accordance with the Construction Schedule.

15.3.2 Performance During Working Hours

Work shall be performed during regular working hours as permitted by the appropriate governmental agency except that in the event of an emergency, or when required to complete the Work in accordance with job progress, Work may be performed outside of regular working hours with the advance written consent of the District and approval of any required governmental agencies.

15.3.3 No Work during State Testing

Contractor shall, at no additional cost to the District and at the District's request, coordinate its Work to not disturb District students including, without limitation, not performing any Work when students at the Site are taking State or Federally-required tests. The District or District's Representative will provide Contractor with a schedule of test dates concurrent with the District's issuance of the Notice to Proceed, or as soon as test dates are made available to the District.

15.4 Progress and Completion

15.4.1 Time of the Essence

Time limits stated in the Contract Documents are of the essence to the Contract. By executing the Agreement, the Contractor confirms that the Contract Time is a reasonable period for performing the Work.

15.4.2 No Commencement Without Insurance or Bonds

The Contractor shall not commence operations on the Project or elsewhere prior to the effective date of insurance and bonds. The date of commencement of the Work shall not be changed by the effective date of such insurance or bonds. If Contractor commences Work without insurance and bonds, all Work is performed at Contractor's peril and shall not be compensable until and unless Contractor secures bonds and insurance pursuant to the terms of the Contract Documents and subject to District claim for damages.

15.5 Schedule

Contractor shall provide to District, Construction Manager, and Architect a schedule in conformance with the Contract Documents and as required in the Notice to Proceed and the Contractor's Submittals and Schedules section of these General Conditions.

15.6 Expeditious Completion

The Contractor shall proceed expeditiously with adequate forces and shall achieve Completion within the Contract Time.

16. EXTENSIONS OF TIME – LIQUIDATED DAMAGES

16.1 Liquidated Damages

Contractor and District hereby agree that the exact amount of damages for failure to complete the Work within the time specified is extremely difficult or impossible to determine. If the Work is not completed within the time specified in the Contract Documents, it is understood that the District will suffer damage. It being impractical and unfeasible to determine the amount of actual damage, it is agreed the Contractor shall pay to District as fixed and liquidated damages, and not as a penalty, the amount set forth in the Agreement for each calendar day of delay in completion. Contractor and its Surety shall be liable for the amount thereof pursuant to Government Code section 53069.85.

16.2 Excusable Delay

16.2.1 Contractor shall not be charged for liquidated damages because of any delays in completion of the Work which are not the fault of Contractor or its Subcontractors, including acts of God as defined in Public Contract Code section 7105, acts of enemy, epidemics, and quarantine restrictions. Contractor shall, within five (5) calendar days of beginning of any delay, notify District in writing of causes of delay including documentation and facts explaining the delay and the direct correlation between the cause and effect. District shall review the facts and extent of any delay and shall grant extension(s) of time for completing Work when, in its judgment, the findings of fact justify an extension. Extension(s) of time shall apply only to that portion of Work affected by delay, and shall not apply to other portions of Work not so affected. An extension of time may only be granted if Contractor has timely submitted the Construction Schedule as required herein.

16.2.2 Contractor shall notify the District pursuant to the claims provisions in these General Conditions of any anticipated delay and its cause. Following submission of a claim, the District may determine whether the delay is to be considered avoidable or unavoidable, how long it continues, and to what extent the prosecution and completion of the Work might be delayed thereby.

16.2.3 In the event the Contractor requests an extension of Contract Time for unavoidable delay, such request shall be submitted in accordance with the provisions in the Contract Documents governing changes in Work. When requesting time, requests must be submitted with full justification and documentation. If the Contractor fails to submit justification, it waives its right to a time extension at a later date. Such justification must be based on the official Construction Schedule as updated at the time of occurrence of the delay or execution of Work related to any

changes to the Scope of Work. Any claim for delay must include the following information as support, without limitation:

16.2.3.1 The duration of the activity relating to the changes in the Work and the resources (manpower, equipment, material, etc.) required to perform the activities within the stated duration.

16.2.3.2 Specific logical ties to the Contract Schedule for the proposed changes and/or delay showing the activity/activities in the Construction Schedule that are affected by the change and/or delay. In particular, Contractor must show an actual impact to the schedule, after making a good faith effort to mitigate the delay by rescheduling the work, by providing an analysis of the schedule ("Time Impact Analysis"). Such Time Impact Analysis shall describe in detail the cause and effect of the delay and the impact on the critical dates in the Project schedule. (A portion of any delay of seven (7) days or more must be provided.)

16.2.3.3 A recovery schedule must be submitted within twenty (20) calendar days of written notification to the District of causes of delay.

16.3 No Additional Compensation for Delays Within Contractor's Control

16.3.1 Contractor is aware that governmental agencies, including, without limitation, the Division of the State Architect, the Department of General Services, gas companies, electrical utility companies, water districts, and other agencies may have to approve Contractor-prepared drawings or approve a proposed installation. Accordingly, Contractor shall include in its bid, time for possible review of its drawings and for reasonable delays and damages that may be caused by such agencies. Thus, Contractor is not entitled to make a claim for damages or delays arising from the review of Contractor's drawings.

16.3.2 Contractor shall only be entitled to compensation for delay when all of the following conditions are met:

16.3.2.1 The District is responsible for the delay;

16.3.2.2 The delay is unreasonable under the circumstances involved;

16.3.2.3 The delay was not within the contemplation of the District and Contractor;

16.3.2.4 The delay could not have been avoided or mitigated by Contractor's reasonable diligence; and

16.3.2.5 Contractor timely complies with the claims procedure of the Contract Documents.

16.3.3 Where a change in the Work extends the Contract Time, Contractor may request and recover additional, actual direct costs, provided that Contractor can demonstrate such additional costs are:

16.3.3.1 Actually incurred performing the Work;

16.3.3.2 Not compensated by the Markup allowed; and

16.3.3.3 Directly result from the extended Contract Time.

Contractor shall comply with all required procedures, documentation and time requirements in the Contract Documents. Contractor may not seek or recover such costs using formulas (e.g. Eichleay, labor factors).

16.4 Float or Slack in the Schedule

Float or slack is the amount of time between the early start date and the late start date, or the early finish date and the late finish date, of any of the activities in the schedule. Float or slack is not for the exclusive use of or benefit of either the District or the Contractor, but its use shall be determined solely by the District.

17. CHANGES IN THE WORK

17.1 No Changes Without Authorization

17.1.1 There shall be no change whatsoever in the Drawings, Specifications, or in the Work without an executed Change Order or a written Construction Change Directive authorized by the District as herein provided. District shall not be liable for the cost of any extra work or any substitutions, changes, additions, omissions, or deviations from the Drawings and Specifications unless the District's governing board has authorized the same and the cost thereof has been approved in writing by Change Order or Construction Change Directive in advance of the changed Work being performed. No extension of time for performance of the Work shall be allowed hereunder unless claim for such extension is made at the time changes in the Work are ordered, and such time duly adjusted and approved in writing in the Change Order or Construction Change Directive. Contractor shall be responsible for any costs incurred by the District for professional services and DSA fees and/or delay to the Project Schedule, if any, for DSA to review any request for changes to the DSA approved plans and specifications for the convenience of the Contractor and/or to accommodate the Contractor's means and methods. The provisions of the Contract Documents shall apply to all such changes, additions, and omissions with the same effect as if originally embodied in the Drawings and Specifications.

17.1.2 Contractor shall perform immediately all work that has been authorized by a fully executed Change Order or Construction Change Directive. Contractor shall be fully responsible for any and all delays and/or expenses caused by Contractor's failure to expeditiously perform this Work.

17.1.3 Should any Change Order result in an increase in the Contract Price or extend the Contract Time, the cost of or length of extension in that Change Order shall be agreed to, in writing, by the District in advance of the Work by Contractor, and shall be subject to the monetary limitations set forth in Public Contract Code section 20118.4. In the event that Contractor proceeds with any change in Work without a Change Order executed by the District or Construction Change Directive, Contractor waives any claim of additional compensation or time for that additional work. Under no circumstances shall Contractor be entitled to any claim of additional compensation or time not expressly requested by Contractor in a Proposed Change Order or approved by District in an executed Change Order.

17.1.4 A Change Order or Construction Change Directive will become effective when approved by the Board, notwithstanding that Contractor has not signed it. A

Change Order or Construction Change Directive will become effective without Contractor's signature provided District indicates it as a "Unilateral Change Order". Any dispute as to the adjustment in the Contract Price or Contract Time, if any, of the Unilateral Change Order shall be resolved pursuant to the Payment and Claims and Disputes provisions herein.

17.1.5 Contractor understands, acknowledges, and agrees that the reason for District authorization is so that District may have an opportunity to analyze the Work and decide whether the District shall proceed with the Change Order or alter the Project so that a change in Work becomes unnecessary.

17.2 Architect Authority

The Architect will have authority to order minor changes in the Work not involving any adjustment in the Contract Price, or an extension of the Contract Time, or a change that is inconsistent with the intent of the Contract Documents. These changes shall be effected by written Change Order, Construction Change Directive, by Architect's response(s) to RFI(s), or by Architect's Supplemental Instructions ("ASI").

17.3 Change Orders

17.3.1 A Change Order is a written instrument prepared and issued by the District and/or the Architect and signed by the District (as authorized by the District's Governing Board), the Contractor, the Architect, and approved by the Project Inspector (if necessary) and DSA (if necessary), stating their agreement regarding all of the following:

17.3.1.1 A description of a change in the Work;

17.3.1.2 The amount of the adjustment in the Contract Price, if any; and

17.3.1.3 The extent of the adjustment in the Contract Time, if any.

17.4 Construction Change Directives

17.4.1 A Construction Change Directive is a written order prepared and issued by the District, the Construction Manager, and/or the Architect and signed by the District and the Architect, directing a change in the Work. The District may, as provided by law, by Construction Change Directive and without invalidating the Contract, order changes in the Work consisting of additions, deletions, or other revisions. The adjustment to the Contract Price or Time, if any, is subject to the provisions of this section regarding Changes in the Work. If all or a portion of the Project is being funded by funds requiring approval by the State Allocation Board ("SAB"), these revisions may be subject to compensation once approval of same is received and funded by the SAB, and funds are released by the Office of Public School Construction ("OPSC"). Any dispute as to the adjustment in the Contract Price, if any, of the Construction Change Directive or timing of payment shall be resolved pursuant to the Payment and Claims and Disputes provisions herein.

17.4.2 The District may issue a Construction Change Directive in the absence of agreement on the terms of a Change Order.

17.5 Force Account Directives

17.5.1 When work, for which a definite price has not been agreed upon in advance, is to be paid for on a force account basis, all direct costs necessarily incurred and paid by the Contractor for labor, material, and equipment used in the performance of that Work, shall be subject to the approval of the District and compensation will be determined as set forth herein.

17.5.2 The District will issue a Force Account Directive to proceed with the Work on a force account basis, and a not-to-exceed budget will be established by the District.

17.5.3 All requirements regarding direct cost for labor, labor burden, material, equipment, and markups on direct costs for overhead and profit described in this section shall apply to Force Account Directives. However, the District will only pay for actual costs verified in the field by the District or its authorized representative(s) on a daily basis.

17.5.4 The Contractor shall be responsible for all cost related to the administration of Force Account Directive. The markup for overhead and profit for Contractor modifications shall be full compensation to the Contractor to administer Force Account Directive, and Contractor shall not be entitled to separately recover additional amounts for overhead and/or profit.

17.5.5 The Contractor shall notify the District or its authorized representative(s) at least twenty-four (24) hours prior to proceeding with any of the force account work. Furthermore, the Contractor shall notify the District when it has consumed eighty percent (80%) of the budget, and shall not exceed the budget unless specifically authorized in writing by the District. The Contractor will not be compensated for force account work in the event that the Contractor fails to timely notify the District regarding the commencement of force account work, or exceeding the force account budget.

17.5.6 The Contractor shall diligently proceed with the work, and on a daily basis, submit a daily force account report using Document 00 63 47, "Daily Force Account Report," no later than 5:00 p.m. each day. The report shall contain a detailed itemization of the daily labor, material, and equipment used on the force account work only. The names of the individuals performing the force account work shall be included on the daily force account reports. The type and model of equipment shall be identified and listed. The District will review the information contained in the reports, and sign the reports no later than the next work day, and return a copy of the report to the Contractor for their records. The District will not sign, nor will the Contractor receive compensation for work the District cannot verify. The Contractor will provide a weekly force account summary indicating the status of each Force Account Directive in terms of percent complete of the not-to-exceed budget and the estimated percent complete of the work.

17.5.7 In the event the Contractor and the District reach a written agreement on a set cost for the work while the work is proceeding based on a Force Account Directive, the Contractor's signed daily force account reports shall be discontinued and all previously signed reports shall be invalid.

17.6 Price Request

17.6.1 Definition of Price Request

A Price Request is a written request prepared by the Architect requesting the Contractor to submit to the District and the Architect an estimate of the effect of a proposed change in the Work on the Contract Price and the Contract Time.

17.6.2 Scope of Price Request

A Price Request shall contain adequate information, including any necessary Drawings and Specifications, to enable Contractor to provide the cost breakdowns required herein. The Contractor shall not be entitled to any additional compensation for preparing a response to a Price Request, whether ultimately accepted or not.

17.7 Proposed Change Order

17.7.1 Definition of Proposed Change Order

A Proposed Change Order ("PCO") is a written request prepared by the Contractor requesting that the District and the Architect issue a Change Order based upon a proposed change to the Work.

17.7.2 Changes in Contract Price

A PCO shall include breakdowns and backup documentation pursuant to the revisions herein and sufficient, in the District's judgment, to validate any change in Contract Price. In no case shall Contractor or any of its Subcontractors be permitted to reserve rights for additional compensation for Change Order Work.

17.7.3 Changes in Time

A PCO shall also include any changes in time required to complete the Project. Any additional time requested shall not be the number of days to make the proposed change, but must be based upon the impact to the Construction Schedule as defined in the Contract Documents. The Contractor shall justify the proposed change in time by submittal of a schedule analysis that accurately shows the impact of the change on the critical path of the Construction Schedule ("Time Impact Analysis"). If Contractor fails to request a time extension in a PCO, including the Time Impact Analysis, then the Contractor is thereafter precluded from requesting, and waives any right to request, additional time and/or claim a delay. In no case shall Contractor or any of its Subcontractors be permitted to reserve rights for additional time for Change Order Work. A PCO that leaves the amount of time requested blank, or states that such time requested is "to be determined", is not permitted and shall also constitute a waiver of any right to request additional time and/or claim a delay.

17.7.4 Unknown and/or Unforeseen Conditions

If there is an Allowance, then Contractor must submit a Request for Allowance Expenditure Directive, including supporting documentation as described below, to receive authorization for the release of funds from the Allowance. Allowance Expenditure Directives shall be based on Contractor's costs, without overhead and profit, for products, delivery, installation, labor, insurance, payroll, taxes, bonding

and equipment rental will be included in Allowance Expenditure Directive authorizing expenditure of funds from this Allowance. No overhead and profit shall be added to the Allowance Expenditure Directive. If cost of the unforeseen condition(s) exceed the Allowance, Contractor must submit a PCO for amounts in excess of the Allowance requesting an increase in Contract Price and/or Contract Time that is based at least partially on Contractor's assertion that Contractor has encountered unknown and/or unforeseen condition(s) on the Project, then Contractor shall base the PCO on provable information that, beyond a reasonable doubt and to the District's satisfaction, demonstrates that the unknown and/or unforeseen condition(s) were actually unknown and/or unforeseen and that the condition(s) were reasonably unknown and/or unforeseen. If not, the District shall deny the PCO as unsubstantiated, and the Contractor shall complete the Project without any increase in Contract Price and/or Contract Time based on that PCO.

17.7.5 Time to Submit Proposed Change Order

Contractor shall submit its PCO within five (5) working days of the date Contractor discovers, or reasonably should have discovered, the circumstances giving rise to the PCO, unless additional time to submit a PCO is granted in writing by the District. Time is of the essence in Contractor's submission of PCOs so that the District can promptly investigate the basis for the PCO. Accordingly, if Contractor fails to submit its PCO within this timeframe, Contractor waives, releases, and discharges any right to assert or claim any entitlement to an adjustment of the Contract Price and/or Time based on circumstances giving rise to the PCO.

17.7.6 Proposed Change Order Certification

In submitting a PCO, Contractor certifies and affirms that the cost and/or time request is submitted in good faith, that the cost and/or time request is accurate and in accordance with the provisions of the Contract Documents, and the Contractor submits the cost and/or request for extension of time recognizing the significant civil penalties and treble damages which follow from making a false claim or presenting a false claim under Government Code section 12650 et seq.

It is expressly understood that the value of the extra Work or changes expressly includes any and all of the Contractor's costs and expenses, direct and indirect, resulting from additional time required on the Project or resulting from delay to the Project including, without limitation, cumulative impacts. Contractor is not entitled to separately recover amounts for overhead or other indirect costs. Any costs, expenses, damages, or time extensions not included are deemed waived.

[THE REMAINDER OF THIS PAGE LEFT BLANK INTENTIONALLY]

17.8 Format for Proposed Change Order

17.8.1 The following format shall be used as applicable by the District and the Contractor (e.g. Change Orders, PCO's) to communicate proposed additions and deductions to the Contract, supported by attached documentation. Any spaces left blank will be deemed no change to cost or time.

	<u>WORK PERFORMED OTHER THAN BY CONTRACTOR</u>	<u>ADD</u>	<u>DEDUCT</u>
(a)	<u>Material</u> (attach suppliers' invoice or itemized quantity and unit cost plus sales tax)		
(b)	<u>Add Labor</u> (attach itemized hours and rates, fully Burdened, and specify the hourly rate for each additional labor burden, for example, payroll taxes, fringe benefits, etc.)		
(c)	<u>Add Equipment</u> (attach suppliers' invoice)		
(d)	<u>Subtotal</u>		
(e)	<u>Add Overhead and Profit for any and all tiers of Subcontractor</u> , the total not to exceed ten percent (10%) of Item (d)		
(f)	<u>Subtotal</u>		
(g)	<u>Add General Conditions Cost</u> (if Time is Compensable) (attach supporting documentation)		
(h)	<u>Subtotal</u>		
(i)	<u>Add Overhead and Profit for Contractor</u> , not to exceed five percent (5%) of Item (h)		
(j)	<u>Subtotal</u>		
(k)	<u>Add Bond and Insurance</u> , not to exceed two percent (2%) of Item (j)		
(l)	<u>TOTAL</u>		
(m)	<u>Time</u> (zero unless indicated; "TBD" not permitted)	_____ Calendar Days	

	<u>WORK PERFORMED BY CONTRACTOR</u>	<u>ADD</u>	<u>DEDUCT</u>
(n)	<u>Material</u> (attach itemized quantity and unit cost plus sales tax)		
(o)	<u>Add Labor</u> (attach itemized hours and rates, fully Burdened, and specify the hourly rate for each additional labor burden, for example, payroll taxes, fringe benefits, etc.)		
(p)	<u>Add Equipment</u> (attach suppliers' invoice)		
(q)	<u>Add General Conditions Cost</u> (if Time is Compensable) (attach supporting documentation)		
(r)	<u>Subtotal</u>		
(s)	<u>Add Overhead and Profit for Contractor</u> , not to exceed fifteen percent (15%) of Item (e)		
(t)	<u>Subtotal</u>		
(u)	<u>TOTAL</u>		
(v)	<u>Time</u> (zero unless indicated; "TBD" not permitted)	_____ Calendar Days	

17.8.2 Labor.

Contractor shall be compensated for the costs of labor actually and directly utilized in the performance of the Work. Such labor costs shall be the actual cost, use of any formulas (e.g. labor factors) is not allowed, not to exceed prevailing wage rates in the locality of the Site and shall be in the labor classification(s) necessary for the performance of the Work, fully Burdened. Labor costs shall exclude costs incurred by the Contractor in preparing estimate(s) of the costs of the change in the Work, in the maintenance of records relating to the costs of the change in the Work, coordination and assembly of materials and information relating to the change in the Work or performance thereof, or the supervision and other overhead and general conditions costs associated with the change in the Work or performance thereof, including but not limited to the cost for the job superintendent. If applicable, District will pay Contractor the reasonable costs for room and board, supported with appropriate backup documentation, without markup for profit or overhead as provided by U.S. General Services Administration per diem rates for California lodging, meals and incidentals, <https://www.gsa.gov/travel/plan-book/per-diem-rates/per-diem-rates-lookup>.

17.8.3 Materials.

Contractor shall be compensated for the costs of materials necessarily and actually used or consumed in connection with the performance of the change in the Work. Costs of materials may include reasonable costs of transportation from a source closest to the Site of the Work and delivery to the Site. If discounts by material suppliers are available for materials necessarily used in the performance of the change in the Work, they shall be credited to the District. If materials necessarily used in the performance of the change in the Work are obtained from a supplier or source owned in whole or in part by the Contractor, compensation therefor shall not exceed the current wholesale price for such materials. If, in the reasonable opinion of the District, the costs asserted by the Contractor for materials in connection with any change in the Work are excessive, or if the Contractor fails to provide satisfactory evidence of the actual costs of such materials from its supplier or vendor of the same, the costs of such materials and the District's obligation to pay for the same shall be limited to the then lowest wholesale price at which similar materials are available in the quantities required to perform the change in the Work. The District may elect to furnish materials for the change in the Work, in which event the Contractor shall not be compensated for the costs of furnishing such materials or any mark-up thereon.

17.8.4 Equipment.

As a precondition to the District's duty to pay for Equipment rental or loading and transportation, Contractor shall provide satisfactory evidence of the actual costs of Equipment from the supplier, vendor or rental agency of same. Contractor shall be compensated for the actual cost of the necessary and direct use of Equipment in the performance of the change in the Work. Use of such Equipment in the performance of the change in the Work shall be compensated in increments of fifteen (15) minutes. Rental time for Equipment moved by its own power shall include time required to move such Equipment to the site of the Work from the nearest available rental source of the same. If Equipment is not moved to the Site by its own power, Contractor will be compensated for the loading and transportation costs in lieu of rental time. The foregoing notwithstanding, neither moving time or loading and

transportation time shall be allowed if the Equipment is used for performance of any portion of the Work other than the change in the Work. Unless prior approval in writing is obtained by the Contractor from the Architect, the Project Inspector and the District, no costs or compensation shall be allowed for time while Construction Equipment is inoperative, idle or on standby, for any reason. Contractor shall not be entitled to an allowance or any other compensation for Equipment or tools used in the performance of change in the Work where such Equipment or tools have a replacement value of \$500.00 or less. Equipment costs claimed by the Contractor in connection with the performance of any Work shall not exceed rental rates established by distributors or construction equipment rental agencies in the locality of the Site; any costs asserted which exceed such rental rates shall not be allowed or paid. Unless otherwise specifically approved in writing by the Architect, the Project Inspector and the District, the allowable rate for the use of Equipment in connection with the Work shall constitute full compensation to the Contractor for the cost of rental, fuel, power, oil, lubrication, supplies, necessary attachments, repairs or maintenance of any kind, depreciation, storage, insurance, labor (exclusive of labor costs of the Equipment operator), and any and all other costs incurred by the Contractor incidental to the use of such Equipment.

17.8.5 General Conditions Cost.

The phrase "General Conditions Cost" shall mean, other than expressly limited or excluded herein, the costs of Contractor during the construction phase, including but not limited to: payroll costs for project manager for Work conducted at the Site, payroll costs for the superintendent and full-time general foremen, workers not included as direct labor costs engaged in support functions (e.g., loading/unloading, clean-up), costs of offices and temporary facilities including office materials, office supplies, office equipment, minor expenses, utilities, fuel, sanitary facilities and telephone services at the Site, costs of consultants not in the direct employ of Contractor or Subcontractors, and fees for permits and licenses.

17.8.6 Overhead and Profit.

The phrase "Overhead and Profit" shall include field and office supervisors and assistants, watchperson, use of small tools, consumable, insurance other than construction bonds and insurance required herein, general conditions costs and home office expenses.

17.9 Change Order Certification

17.9.1 All Change Orders and PCOs include the following certification by the Contractor, either in the form specifically or incorporated by this reference:

17.9.1.1 The undersigned Contractor approves the foregoing as to the changes, if any, to the Contract Price specified for each item, and as to the extension of time allowed, if any, for completion of the entire Work as stated herein, and agrees to furnish all labor, materials, and service, and perform all work necessary to complete any additional work specified for the consideration stated herein. Submission of sums which have no basis in fact or which Contractor knows are false are at the sole risk of Contractor and may be a violation of the False Claims Act set forth under Government Code section 12650 et seq. It is understood that the changes herein to the Contract shall only be effective when approved by the governing board of the District.

17.9.1.2 It is expressly understood that the value of the extra Work or changes expressly includes any and all of the Contractor's costs and expenses, direct and indirect, resulting from additional time required on the Project or resulting from delay to the Project including, without limitation, cumulative impacts. Contractor is not entitled to separately recover amounts for overhead or other indirect costs. Any costs, expenses, damages, or time extensions not included are deemed waived.

17.9.2 Accord and Satisfaction: Contractor's execution of any Change Order shall constitute a full accord and satisfaction, and release, of all Contractor (and if applicable, Subcontractor) claims for additional time, money or other relief arising from or relating to the subject matter of the change including, without limitation, impacts of all types, cumulative impacts, inefficiency, overtime, delay and any other type of claim.

17.10 Determination of Change Order Cost

17.10.1 The amount of the increase or decrease in the Contract Price from a Change Order, if any, shall be determined in one or more of the following ways as applicable to a specific situation and at the District's discretion:

17.10.1.1 District acceptance of a PCO;

17.10.1.2 By unit prices contained in Contractor's original bid;

17.10.1.3 By agreement between District and Contractor.

17.11 Deductive Change Orders

All deductive Change Order(s) must be prepared pursuant to the provisions herein. Where a portion of the Work is deleted from the Contract, the reasonable value of the deducted work less the value of work performed shall be considered the appropriate deduction. The value submitted on the Schedule of Values shall be used to calculate the credit amount unless the bid documentation is being held in escrow as part of the Contract Documents. Unit Prices, if any, may be used in District's discretion in calculating reasonable value. If Contractor offers a proposed amount for a deductive Change Order(s), Contractor shall include a minimum of five percent (5%) total profit and overhead to be deducted with the amount of the work of the Change Order(s). If Subcontractor work is involved, Subcontractors shall also include a minimum of five percent (5%) profit and overhead to be deducted with the amount of its deducted work. Any deviation from this provision shall not be allowed.

17.12 Addition or Deletion of Alternate Bid Item(s)

If the Bid Form and Proposal includes proposal(s) for Alternate Bid Item(s), during Contractor's performance of the Work, the District may elect to add or delete any such Alternate Bid Item(s) if not included in the Contract at the time of award. If the District elects to add or delete Alternate Bid Item(s) after Contract award, the cost or credit for such Alternate Bid Item(s) shall be as set forth in the Bid Form and Proposal unless the parties agree to a different price and the Contract Time shall be adjusted by the number of days allocated in the Contract Documents. If days are not allocated in the Contract Documents, the Contract Time shall be equitably adjusted.

17.13 Discounts, Rebates, and Refunds

For purposes of determining the cost, if any, of any change, addition, or omission to the Work hereunder, all trade discounts, rebates, refunds, and all returns from the sale of surplus materials and equipment shall accrue and be credited to the Contractor, and the Contractor shall make provisions so that such discounts, rebates, refunds, and returns may be secured, and the amount thereof shall be allowed as a reduction of the Contractor's cost in determining the actual cost of construction for purposes of any change, addition, or omission in the Work as provided herein.

17.14 Accounting Records

With respect to portions of the Work performed by Change Orders and Construction Change Directives, the Contractor shall keep and maintain cost-accounting records satisfactory to the District, including, without limitation, Job Cost Reports as provided in these General Conditions, which shall be available to the District on the same terms as any other books and records the Contractor is required to maintain under the Contract Documents. Such records shall include without limitation hourly records for Labor and Equipment and itemized records of materials and Equipment used that day in connection with the performance of any Work. All records maintained hereunder shall be subject to inspection, review and/or reproduction by the District, the Architect or the Project Inspector upon request. In the event that the Contractor fails or refuses, for any reason, to maintain or make available for inspection, review and/or reproduction such records, the District's reasonable good faith determination of the extent of adjustment to the Contract Price shall be final, conclusive, dispositive and binding upon Contractor.

17.15 Notice Required

If the Contractor desires to make a claim for an increase in the Contract Price, or any extension in the Contract Time for completion, it shall notify the District pursuant to the provisions herein, including the Article on Claims and Disputes. No claim shall be considered unless made in accordance with this subparagraph. Contractor shall proceed to execute the Work even though the adjustment may not have been agreed upon. Any change in the Contract Price or extension of the Contract Time resulting from such claim shall be authorized by a Change Order.

17.16 Applicability to Subcontractors

Any requirements under this Article shall be equally applicable to Change Orders or Construction Change Directives issued to Subcontractors by the Contractor to the extent as required by the Contract Documents.

17.17 Alteration to Change Order Language

Contractor shall not alter Change Orders or reserve time in Change Orders. Change Orders altered in violation of this provision, if in conflict with the terms set forth herein, shall be construed in accordance with the terms set forth herein. Contractor shall execute finalized Change Orders and proceed under the provisions herein with proper notice.

17.18 Failure of Contractor to Execute Change Order

Contractor shall be in default of the Contract if Contractor fails to execute a Change Order when the Contractor agrees with the addition and/or deletion of the Work in that Change Order.

18. REQUEST FOR INFORMATION

18.1 Any Request for Information shall reference all applicable Contract Document(s), including Specification section(s), detail(s), page number(s), drawing number(s), and sheet number(s), etc. The Contractor shall make suggestions and interpretations of the issue raised by each Request for Information. A Request for Information cannot modify the Contract Price, Contract Time, or the Contract Documents. Upon request by the District, Contractor shall provide an electronic copy of the Request for Information in addition to the hard copy.

18.2 The Contractor shall be responsible for any costs incurred for professional services that District may deduct from any amounts owing to the Contractor, if a Request for Information requests an interpretation or decision of a matter where the information sought is equally available to the party making the request. District, at its sole discretion, shall deduct from and/or invoice Contractor for all the professional services arising herein.

19. PAYMENTS

19.1 Contract Price

The Contract Price is stated in the Agreement and, including authorized adjustments, is the total amount payable by the District to the Contractor for performance of the Work under the Contract Documents.

19.2 Applications for Progress Payments

19.2.1 Procedure for Applications for Progress Payments

19.2.1.1 Application for Progress Payment

19.2.1.1.1 Not before the fifth (5th) day of each calendar month during the progress of the Work, Contractor shall submit to the District and the Architect an itemized Application for Payment for operations completed in accordance with the Schedule of Values. Such application shall be notarized, if required, and supported by the following or each portion thereof unless waived by the District in writing:

19.2.1.1.1.1 The amount paid to the date of the Application to the Contractor, to all its Subcontractors, and all others furnishing labor, material, or equipment for its Contract;

19.2.1.1.1.2 The amount being requested under the Application for Payment by the Contractor on its own behalf and separately stating the amount requested on behalf of each of the Subcontractors and all others furnishing labor, material, and equipment under the Contract;

- 19.2.1.1.1.3 The balance that will be due to each of such entities after said payment is made;
- 19.2.1.1.1.4 A certification that the As-Built Drawings and annotated Specifications are current;
- 19.2.1.1.1.5 Itemized breakdown of work done for the purpose of requesting partial payment;
- 19.2.1.1.1.6 An updated and acceptable construction schedule in conformance with the provisions herein;
- 19.2.1.1.1.7 The additions to and subtractions from the Contract Price and Contract Time;
- 19.2.1.1.1.8 A total of the retentions held;
- 19.2.1.1.1.9 Material invoices, evidence of equipment purchases, rentals, and other support and details of cost as the District may require from time to time;
- 19.2.1.1.1.10 The percentage of completion of the Contractor's Work by line item;
- 19.2.1.1.1.11 Schedule of Values updated from the preceding Application for Payment;
- 19.2.1.1.1.12 A duly completed and executed conditional waiver and release upon progress payment compliant with Civil Code section 8132 from the Contractor and each subcontractor of any tier and supplier to be paid from the current progress payment;
- 19.2.1.1.1.13 A duly completed and executed unconditional waiver and release upon progress payment compliant with Civil Code section 8134 from the Contractor and each subcontractor of any tier and supplier that was paid from the previous progress payment(s); and

19.2.1.1.1.14 A certification by the Contractor of the following:

The Contractor warrants title to all Work performed as of the date of this payment application has been completed in accordance with the Contract Documents for the Project. The Contractor further warrants that all amounts have been paid for work which previous Certificates for Payment were issued and payments received and all Work performed as of the date of this payment application is free and clear of liens, claims, security interests, or encumbrances in favor of the Contractor, Subcontractors, material and equipment suppliers, workers, or other persons or entities making a claim by reason of having provided labor, materials, and equipment relating to the Work, except those of which the District has been informed. Submission of sums which have no basis in fact or which Contractor knows are false are at the sole risk of Contractor and may be a violation of the False Claims Act set forth under Government Code section 12650 et seq.

19.2.1.1.1.15 The Contractor shall be subject to the False Claims Act set forth in Government Code section 12650 et seq. for information provided with any Application for Progress Payment.

19.2.1.1.1.16 All remaining certified payroll records ("CPR(s)") for each journeyman, apprentice, worker, or other employee employed by the Contractor and/or each Subcontractor in connection with the Work for the period of the Application for Payment. As indicated herein, the District shall not make any payment to Contractor until:

19.2.1.1.1.16.1 Contractor and/or its Subcontractor(s) provide electronic CPRs directly to the DIR on no less than every 30 days while Work is being performed and within 30 days after the final day of Work performed on the Project for any journeyman, apprentice, worker or other employee was employed in connection with the Work, or within ten (10) days of any request by the District or the DIR to the requesting entity, and

19.2.1.1.1.16.2 Any delay in Contractor and/or its Subcontractor(s) providing CPRs in a timely manner may directly delay the Contractor's payment.

19.2.1.1.2 Applications received after June 20th will not be paid until the second week of July and applications received after December 12th will not be paid until the first week of January.

19.2.2 Prerequisites for Progress Payments

19.2.2.1 First Payment Request: The following items, if applicable, must be completed before the District will accept and/or process the Contractor's first payment request:

19.2.2.1.1 Installation of the Project sign;

19.2.2.1.2 Installation of field office;

- 19.2.2.1.3 Installation of temporary facilities and fencing;
- 19.2.2.1.4 Schedule of Values;
- 19.2.2.1.5 Contractor's Construction Schedule;
- 19.2.2.1.6 Schedule of unit prices, if applicable;
- 19.2.2.1.7 Submittal Schedule;
- 19.2.2.1.8 Receipt by Architect of all submittals due as of the date of the payment application;
- 19.2.2.1.9 Copies of necessary permits;
- 19.2.2.1.10 Copies of authorizations and licenses from governing authorities;
- 19.2.2.1.11 Initial progress report;
- 19.2.2.1.12 Surveyor qualifications;
- 19.2.2.1.13 Written acceptance of District's survey of rough grading, if applicable;
- 19.2.2.1.14 List of all Subcontractors, with names, license numbers, telephone numbers, and Scope of Work;
- 19.2.2.1.15 All bonds and insurance endorsements; and
- 19.2.2.1.16 Resumes of Contractor's project manager, and if applicable, job site secretary, record documents recorder, and job site superintendent.

19.2.2.2 Second Payment Request:

The District will not process the second payment request until and unless all submittals and Shop Drawings have been accepted for review by the Architect.

19.2.2.3 No Waiver of Criteria:

Any payments made to Contractor where criteria set forth herein have not been met shall not constitute a waiver of said criteria by District. Instead, such payment shall be construed as a good faith effort by District to resolve differences so Contractor may pay its Subcontractors and suppliers. Contractor agrees that failure to submit such items may constitute a breach of contract by Contractor and may subject Contractor to termination.

19.3 Progress Payments

19.3.1 District's Approval of Application for Payment

19.3.1.1 Upon receipt of an Application for Payment, The District shall act in accordance with both of the following:

19.3.1.1.1 Each Application for Payment shall be reviewed by the District as soon as practicable after receipt for the purpose of determining that the Application for Payment is a proper Application for Payment.

19.3.1.1.2 Any Application for Payment determined not to be a proper Application for Payment suitable for payment shall be returned to the Contractor as soon as practicable, but not later than seven (7) days, after receipt. An Application for Payment returned pursuant to this paragraph shall be accompanied by a document setting forth in writing the reasons why the Application for Payment is not proper. The number of days available to the District to make a payment without incurring interest pursuant to this section shall be reduced by the number of days by which the District exceeds this seven-day return requirement.

19.3.1.1.3 An Application for Payment shall be considered properly executed if funds are available for payment of the Application for Payment, and payment is not delayed due to an audit inquiry by the financial officer of the District.

19.3.1.2 The District's review of the Contractor's Application for Payment will be based on the District's and the Architect's observations at the Site and the data comprising the Application for Payment that the Work has progressed to the point indicated and that, to the best of the District's and the Architect's knowledge, information, and belief, the quality of the Work is in accordance with the Contract Documents. The foregoing representations are subject to:

19.3.1.2.1 Observation of the Work for general conformance with the Contract Documents,

19.3.1.2.2 Results of subsequent tests and inspections,

19.3.1.2.3 Minor deviations from the Contract Documents correctable prior to completion, and

19.3.1.2.4 Specific qualifications expressed by the Architect.

19.3.1.3 District's approval of the certified Application for Payment shall be based on Contractor complying with all requirements for a fully complete and valid certified Application for Payment.

19.3.2 Payments to Contractor

19.3.2.1 Within thirty (30) days after approval of the Application for Payment, Contractor shall be paid a sum equal to ninety-five percent (95%) of the value of the Work performed (as verified by Architect and Inspector and certified by Contractor) up to the last day of the previous month, less the aggregate of previous payments and amount to be withheld. The value of the Work completed shall be Contractor's best estimate. No inaccuracy or error in said estimate shall operate to release the Contractor, or any Surety upon any bond, from damages arising from such Work, or from the District's right to enforce each and every

provision of this Contract, and the District shall have the right subsequently to correct any error made in any estimate for payment.

19.3.2.2 The Contractor shall not be entitled to have any payment requests processed, or be entitled to have any payment made for Work performed, so long as any lawful or proper direction given by the District concerning the Work, or any portion thereof, remains incomplete.

19.3.2.3 If the District fails to make any progress payment within thirty (30) days after receipt of an undisputed and properly submitted Application for Payment from the Contractor, the District shall pay interest to the Contractor equivalent to the legal rate set forth in subdivision (a) of Section 685.010 of the Code of Civil Procedure.

19.3.3 No Waiver

No payment by District hereunder shall be interpreted so as to imply that District has inspected, approved, or accepted any part of the Work. Notwithstanding any payment, the District may enforce each and every provision of this Contract. The District may correct or require correction of any error subsequent to any payment.

19.4 Decisions to Withhold Payment

19.4.1 Reasons to Withhold Payment

The District may withhold payment in whole, or in part, to the extent reasonably necessary to protect the District if, in the District's opinion, the representations to the District required herein cannot be made. The District may withhold payment, in whole, or in part, to such extent as may be necessary to protect the District from loss because of, but not limited to any of the following:

19.4.1.1 Defective Work not remedied within **FORTY-EIGHT (48)** hours of written notice to Contractor.

19.4.1.2 Stop Payment Notices or other liens served upon the District as a result of the Contract. Contractor agrees that the District may withhold up to 125% of the amount claimed in the Stop Payment Notice to answer the claim and to provide for the District's reasonable cost of any litigation pursuant to the stop payment notice.

19.4.1.3 Written notice to withhold payment from Contractor by payment and/or performance bond surety(ies).

19.4.1.4 Liquidated damages assessed against the Contractor.

19.4.1.5 The cost of completion of the Contract if there exists a reasonable doubt that the Work can be completed for the unpaid balance of the Contract Price or by the completion date.

19.4.1.6 Damage to the District or other contractor(s).

19.4.1.7 Unsatisfactory prosecution of the Work by the Contractor.

19.4.1.8 Failure to store and properly secure materials.

19.4.1.9 Failure of the Contractor to submit, on a timely basis, proper, sufficient, and acceptable documentation required by the Contract Documents, including, without limitation, a Construction Schedule, Schedule of Submittals, Schedule of Values, Monthly Progress Schedules, Shop Drawings, Product Data and samples, Proposed product lists, executed Change Orders, and/or verified reports.

19.4.1.10 Failure of the Contractor to maintain As-Built Drawings.

19.4.1.11 Erroneous estimates by the Contractor of the value of the Work performed, or other false statements in an Application for Payment.

19.4.1.12 Unauthorized deviations from the Contract Documents.

19.4.1.13 Failure of the Contractor to prosecute the Work in a timely manner in compliance with the Construction Schedule, established progress schedules, and/or completion dates.

19.4.1.14 Failure to provide acceptable electronic certified payroll records, as required by the Labor Code, by these Contract Documents, or by written request; for each journeyman, apprentice, worker, or other employee employed by the Contractor and/or by each Subcontractor in connection with the Work for the period of the Application for Payment or if payroll records are delinquent or inadequate.

19.4.1.15 Failure to properly pay prevailing wages as required in Labor Code section 1720 et seq., failure to comply with any other Labor Code requirements, and/or failure to comply with labor compliance monitoring and enforcement by the DIR.

19.4.1.16 Allowing an unregistered subcontractor, as described in Labor Code section 1725.5, to engage in the performance of any work under this Contract.

19.4.1.17 Failure to comply with any applicable federal statutes and regulations regarding minimum wages, withholding, payrolls and basic records, apprentice and trainee employment requirements, equal employment opportunity requirements, Copeland Act requirements, Davis-Bacon Act and related requirements, Contract Work Hours and Safety Standards Act requirements, if applicable.

19.4.1.18 Failure to properly maintain or clean up the Site.

19.4.1.19 Failure to timely indemnify, defend, or hold harmless the District.

19.4.1.20 Any payments due to the District, including but not limited to payments for failed tests, utilities changes, or permits.

19.4.1.21 Failure to pay Subcontractor(s) or supplier(s) as required by law and by the Contract Documents.

19.4.1.22 Failure to pay any royalty, license or similar fees.

19.4.1.23 Contractor is otherwise in breach, default, or in substantial violation of any provision of this Contract.

19.4.1.24 Failure to perform any implementation and/or monitoring required by any SWPPP for the Project and/or the imposition of any penalties or fines therefore whether imposed on the District or Contractor.

19.4.2 Reallocation of Withheld Amounts

19.4.2.1 District may, in its discretion, apply any withheld amount to pay outstanding claims or obligations as defined herein. In so doing, District shall make such payments on behalf of Contractor. If any payment is so made by District, then that amount shall be considered a payment made under Contract by District to Contractor and District shall not be liable to Contractor for any payment made in good faith. These payments may be made without prior judicial determination of claim or obligation. District will render Contractor an accounting of funds disbursed on behalf of Contractor.

19.4.2.2 If Contractor defaults or neglects to carry out the Work in accordance with the Contract Documents or fails to perform any provision thereof, District may, after **FORTY-EIGHT (48)** hours' written notice to the Contractor and, without prejudice to any other remedy, make good such deficiencies. The District shall adjust the total Contract Price by reducing the amount thereof by the cost of making good such deficiencies. If District deems it inexpedient to correct Work that is damaged, defective, or not done in accordance with Contract provisions, an equitable reduction in the Contract Price (of at least one hundred fifty percent (150%) of the estimated reasonable value of the nonconforming Work) shall be made therefor.

19.4.3 Payment After Cure

When Contractor removes the grounds for declining approval, payment shall be made for amounts withheld because of them. No interest shall be paid on any retainage or amounts withheld due to the failure of the Contractor to perform in accordance with the terms and conditions of the Contract Documents.

19.5 Subcontractor Payments

19.5.1 Payments to Subcontractors

No later than seven (7) days after receipt, or pursuant to Business and Professions Code section 7108.5 and Public Contract Code section 7107, the Contractor shall pay to each Subcontractor, out of the amount paid to the Contractor on account of such Subcontractor's portion of the Work, the amount to which said Subcontractor is entitled. The Contractor shall, by appropriate agreement with each Subcontractor, require each Subcontractor to make payments to its Sub-subcontractors in a similar manner.

19.5.2 No Obligation of District for Subcontractor Payment

The District shall have no obligation to pay, or to see to the payment of, money to a Subcontractor except as may otherwise be required by law.

19.5.3 Joint Checks

District shall have the right in its sole discretion, if necessary for the protection of the District, to issue joint checks made payable to the Contractor and Subcontractors and/or material or equipment suppliers. The joint check payees shall be responsible for the allocation and disbursement of funds included as part of any such joint payment. In no event shall any joint check payment be construed to create any contract between the District and a Subcontractor of any tier, or a material or equipment supplier, any obligation from the District to such Subcontractor or a material or equipment supplier, or rights in such Subcontractor or a material or equipment supplier against the District.

20. COMPLETION OF THE WORK

20.1 Completion

20.1.1 District will accept completion of Contract and have the Notice of Completion recorded when the entire Work shall have been completed to the satisfaction of District.

20.1.2 The Work may only be accepted as complete by action of the governing board of the District.

20.1.3 District, at its sole option, may accept completion of Contract and have the Notice of Completion recorded when the entire Work shall have been completed to the satisfaction of District, except for minor corrective items, as distinguished from incomplete items. If Contractor fails to complete all minor corrective items within fifteen (15) days after the date of the District's acceptance of completion, District shall withhold from the final payment one hundred fifty percent (150%) of an estimate of the amount sufficient to complete the corrective items, as determined by District, until the item(s) are completed.

20.1.4 At the end of the 15-day period, if there are any items remaining to be corrected, District may elect to proceed as provided herein related to adjustments to Contract Price, and/or District's right to perform the Work of the Contractor.

20.2 Close-Out/Certification Procedures

20.2.1 Punch List

The Contractor shall notify the Architect when Contractor considers the Work complete. Upon notification, Architect will prepare a list of minor items to be completed or corrected ("Punch List"). The Contractor and/or its Subcontractors shall proceed promptly to complete and correct items on the Punch List. Failure to include an item on Punch List does not alter the responsibility of the Contractor to complete all Work in accordance with the Contract Documents.

20.2.2 Close-Out/Certification Requirements

20.2.2.1 Utility Connections

Buildings shall be connected to water, gas, sewer, and electric services, complete and ready for use. Service connections shall be made and existing services reconnected.

20.2.2.2 Record Drawings and Record Specifications

20.2.2.2.1 Contractor shall provide exact Record Drawings of the Work ("As-Builts") and Record Specifications upon completion of the Project and as a condition precedent to approval of final payment.

20.2.2.2.2 Contractor shall obtain the Inspector's approval of the corrected prints and employ a competent draftsman to transfer the Record Drawings information to the most current version of AutoCAD that is, at that time, currently utilized for plan check submission by either the District, the Architect, OPSC, and/or DSA, and print a complete set of transparent sepias. When completed, Contractor shall deliver corrected sepias and diskette/CD/other data storage device acceptable to District with AutoCAD file to the District.

20.2.2.2.3 Contractor is liable and responsible for any and all inaccuracies in the Record Drawings and Record Specifications, even if inaccuracies become evident at a future date.

20.2.2.3 Construction Storm Water Permit, if applicable

Contractor shall submit to District all electronic or hard copy records required by the Construction Storm Water Permit, if applicable, within seven (7) days of Completion of the Project.

20.2.2.4 Maintenance Manuals: Contractor shall prepare all operation and maintenance manuals and date as indicated in the Specifications.

20.2.2.5 Source Programming: Contractor shall provide all source programming for all items in the Project.

20.2.2.6 Verified Reports: Contractor shall completely and accurately fill out and file forms DSA 6-C or DSA 152 (or current form), as appropriate. Refer to section 4-336 and section 4-343 of Part 1, Title 24 of the California Code of Regulations.

20.3 Final Inspection

20.3.1 Contractor shall comply with Punch List procedures as provided herein, and maintain the presence of a Project Superintendent and Project Manager until the Punch List is complete to ensure proper and timely completion of the Punch List. Under no circumstances shall Contractor demobilize its forces prior to completion of the Punch List without District's prior written approval. Upon receipt of Contractor's written notice that all of the Punch List items have been fully completed and the Work is ready for final inspection and District acceptance, Architect and Project Inspector will inspect the Work and shall submit to Contractor and District a final inspection report noting the Work, if any, required in order to complete in accordance with the Contract Documents. Absent unusual circumstances, this report shall consist of the Punch List items not yet satisfactorily completed.

20.3.2 Upon Contractor's completion of all items on the Punch List and any other uncompleted portions of the Work, the Contractor shall notify the District and Architect, who shall again inspect such Work. If the Architect finds the Work complete and acceptable under the Contract Documents, the Architect will notify Contractor, who shall then jointly submit to the Architect and the District its final Application for Payment.

20.3.3 Final Inspection Requirements

20.3.3.1 Before calling for final inspection, Contractor shall determine that the following have been performed:

- 20.3.3.1.1 The Work has been completed.
- 20.3.3.1.2 All life safety items are completed and in working order.
- 20.3.3.1.3 Mechanical and electrical Work including, without limitation, security system, data, and fire alarm, are complete and tested, fixtures are in place, connected, and ready for tryout.
- 20.3.3.1.4 Electrical circuits scheduled in panels and disconnect switches labeled.
- 20.3.3.1.5 Painting and special finishes complete.
- 20.3.3.1.6 Doors complete with hardware, cleaned of protective film, relieved of sticking or binding, and in working order.
- 20.3.3.1.7 Tops and bottoms of doors sealed.
- 20.3.3.1.8 Floors waxed and polished as specified.
- 20.3.3.1.9 Broken glass replaced and glass cleaned.
- 20.3.3.1.10 Grounds cleared of Contractor's equipment, raked clean of debris, and trash removed from Site.
- 20.3.3.1.11 Work cleaned, free of stains, scratches, and other foreign matter, and damaged and broken material replaced.
- 20.3.3.1.12 Finished and decorative work shall have marks, dirt, and superfluous labels removed.
- 20.3.3.1.13 Final cleanup, as provided herein.

20.4 Costs of Multiple Inspections

More than two (2) requests of the District to make a final inspection shall be considered an additional service of District, Architect, Construction Manager, and/or Project Inspector, and all subsequent costs will be invoiced to Contractor and if funds are available, withheld from remaining payments.

20.5 Partial Occupancy or Use Prior to Completion

20.5.1 District's Rights to Occupancy

The District may occupy or use any completed or partially completed portion of the Work at any stage, and such occupancy shall not constitute the District's Final Acceptance of any part of the Work. Neither the District's Final Acceptance, the making of Final Payment, any provision in Contract Documents, nor the use or occupancy of the Work, in whole or in part, by District shall constitute acceptance of Work not in accordance with the Contract Documents nor relieve the Contractor or the Contractor's Performance Bond Surety from liability with respect to any warranties or responsibility for faulty or defective Work or materials, equipment and workmanship incorporated therein. In the event that the District occupies or uses any completed or partially completed portion of the Work, the Contractor shall remain responsible for payments, security, maintenance, heat, utilities, damage to the Work, insurance, the period for correction of the Work, and the commencement of warranties required by the Contract Documents unless the Contractor requests in writing, and the District agrees, to otherwise divide those responsibilities. Any dispute as to responsibilities shall be resolved pursuant to the Claims and Disputes provisions herein, with the added provision that during the dispute process, the District shall have the right to occupy or use any portion of the Work that it needs or desires to use.

20.5.2 Inspection Prior to Occupancy or Use

Immediately prior to partial occupancy or use, the District, the Contractor, and the Architect shall jointly inspect the area to be occupied or portion of the Work to be used in order to determine and record the condition of the Work.

20.5.3 No Waiver

Unless otherwise agreed upon, partial or entire occupancy or use of a portion or portions of the Work shall not constitute beneficial occupancy or District's acceptance of the Work not complying with the requirements of the Contract Documents.

21. FINAL PAYMENT AND RETENTION

21.1 Final Payment

Upon receipt and approval of a valid and final Application for Payment, the Architect will issue a final Certificate of Payment. The District shall thereupon jointly inspect the Work and either accept the Work as complete or notify the Architect and the Contractor in writing of reasons why the Work is not complete. Upon District's acceptance of the Work of the Contractor as fully complete by the Governing Board of the District (that, absent unusual circumstances, will occur when the Punch List items have been satisfactorily completed), the District shall record a Notice of Completion with the County Recorder, and the Contractor shall, upon receipt of final payment from the District, pay the amount due Subcontractors.

21.2 Prerequisites for Final Payment

The following conditions must be fulfilled prior to Final Payment:

21.2.1 A full release of all Stop Payment Notices served in connection with the Work shall be submitted by Contractor.

21.2.2 A duly completed and executed conditional waiver and release upon final payment compliant with Civil Code section 8136, from the Contractor and each subcontractor of any tier and supplier to be paid from the final payment.

21.2.3 A duly completed and executed unconditional waiver and release upon progress payment compliant with Civil Code section 8134, from the Contractor and each subcontractor of any tier and supplier that was paid from the previous progress payments.

21.2.4 A duly completed and executed Document 00 65 19.26, "AGREEMENT AND RELEASE OF ANY AND ALL CLAIMS" from the Contractor.

21.2.5 The Contractor shall have made all corrections to the Work that are required to remedy any defects therein, to obtain compliance with the Contract Documents or any requirements of applicable codes and ordinances, or to fulfill any of the orders or directions of District required under the Contract Documents.

21.2.6 Each Subcontractor shall have delivered to the Contractor all written guarantees, warranties, applications, and bonds required by the Contract Documents for its portion of the Work.

21.2.7 Contractor must have completed all requirements set forth under "Close-Out/Certification Procedures," including, without limitation, submission of an approved set of complete Record Drawings.

21.2.8 Architect shall have issued its written approval that final payment can be made.

21.2.9 The Contractor shall have delivered to the District all manuals and materials required by the Contract Documents, which must be approved by the District.

21.2.10 The Contractor shall have completed final clean-up as provided herein.

21.3 Retention

21.3.1 The retention, less any amounts disputed by the District or that the District has the right to withhold pursuant to provisions herein, shall be paid:

21.3.1.1 After approval by the Architect of the Application and Certificate of Payment,

21.3.1.2 After the satisfaction of the conditions set forth herein, and

21.3.1.3 After forty-five (45) days after the recording of the Notice of Completion by District.

21.3.2 No interest shall be paid on any retention, or on any amounts withheld due to a failure of the Contractor to perform, in accordance with the terms and conditions of the Contract Documents, except as provided to the contrary in any Escrow Agreement between the District and the Contractor pursuant to Public Contract Code section 22300.

21.4 Substitution of Securities

The District will permit the substitution of securities in accordance with the provisions of Public Contract Code section 22300.

22. UNCOVERING OF WORK

If a portion of the Work is covered without Inspector or Architect approval or not in compliance with the Contract Documents, it must, if required in writing by the District, the Project Inspector, or the Architect, be uncovered for the Project Inspector's or the Architect's observation and be corrected, replaced, and/or recovered at the Contractor's expense without change in the Contract Price or Contract Time.

23. NONCONFORMING WORK AND CORRECTION OF WORK

23.1 Nonconforming Work

23.1.1 Contractor shall promptly remove from Premises all Work identified by District as failing to conform to the Contract Documents whether incorporated or not. Contractor shall promptly replace and re-execute its own Work to comply with the Contract Documents without additional expense to the District and shall bear the expense of making good all work of other contractors destroyed or damaged by any removal or replacement pursuant hereto and/or any delays to the District or other Contractors caused thereby.

23.1.2 If Contractor does not remove Work that District has identified as failing to conform to the Contract Documents within a reasonable time, not to exceed **FORTY-EIGHT (48)** hours, District may remove it and may store any material at Contractor's expense. If Contractor does not pay expense(s) of that removal within ten (10) days' time thereafter, District may, upon ten (10) days' written notice, sell any material at auction or at private sale and shall deduct all costs and expenses incurred by the District and/or District may withhold those amounts from payment(s) to Contractor.

23.2 Correction of Work

23.2.1 Correction of Rejected Work

Pursuant to the notice provisions herein, the Contractor shall immediately correct the Work rejected by the District, the Architect, or the Project Inspector as failing to conform to the requirements of the Contract Documents, whether observed before or after Completion and whether or not fabricated, installed, or completed. The Contractor shall bear costs of correcting the rejected Work, including additional testing, inspections, and compensation for the Inspector's or the Architect's services and expenses made necessary thereby.

23.2.2 Two-Year Warranty Corrections

If, within two (2) years after the date of Completion of the Work or a designated portion thereof, or after the date for commencement of warranties established hereunder, or by the terms of an applicable special warranty required by the Contract Documents, any of the Work is found to be not in accordance with the requirements of the Contract Documents, the Contractor shall correct it promptly after receipt of written notice from the District to do so. This period of two (2) years shall be extended with respect to portions of the Work first performed after Completion by the period of time between Completion and the actual performance of the Work. This obligation hereunder shall survive District's acceptance of the Work under the Contract and termination of the Contract. The District shall give such notice promptly after discovery of the condition.

23.3 District's Right to Perform Work

23.3.1 If the Contractor should neglect to prosecute the Work properly or fail to perform any provisions of this contract, the District, after **FORTY-EIGHT (48)** hours' written notice to the Contractor, may, without prejudice to any other remedy it may have, make good such deficiencies and may deduct the cost thereof from the payment then or thereafter due the Contractor.

23.3.2 If it is found at any time, before or after completion of the Work, that Contractor has varied from the Drawings and/or Specifications, including, but not limited to, variation in material, quality, form, or finish, or in the amount or value of the materials and labor used, District may require at its option:

23.3.2.1 That all such improper Work be removed, remade or replaced, and all work disturbed by these changes be made good by Contractor at no additional cost to the District;

23.3.2.2 That the District deduct from any amount due Contractor the sum of money equivalent to the difference in value between the work performed and that called for by the Drawings and Specifications; or

23.3.2.3 That the District exercise any other remedy it may have at law or under the Contract Documents, including but not limited to the District hiring its own forces or another contractor to replace the Contractor's nonconforming Work, in which case the District shall either issue a deductive Change Order, a Construction Change Directive, or invoice the Contractor for the cost of that work. Contractor shall pay any invoices within thirty (30) days of receipt of same or District may withhold those amounts from payment(s) to Contractor.

24. TERMINATION AND SUSPENSION

24.1 District's Request for Assurances

If District at any time reasonably believes Contractor is or may be in default under this Contract, District may in its sole discretion notify Contractor of this fact and request written assurances from Contractor of performance of Work and a written plan from Contractor to remedy any potential default under the terms this Contract that the District may advise Contractor of in writing. Contractor shall, within ten (10) calendar days of District's request, deliver a written cure plan that meets the District's

requirements in its request for assurances. Contractor's failure to provide such written assurances of performance and the required written plan, within ten (10) calendar days of request, will constitute a material breach of this Contract sufficient to justify termination for cause.

24.2 District's Right to Terminate Contractor for Cause

24.2.1 Grounds for Termination: The District, in its sole discretion, may terminate the Contract and/or terminate the Contractor's right to perform the work of the Contract based upon any of the following:

24.2.1.1 Contractor refuses or fails to execute the Work or any separable part thereof with sufficient diligence as will ensure its completion within the time specified or any extension thereof, or

24.2.1.2 Contractor fails to complete said Work within the time specified or any extension thereof, or

24.2.1.3 Contractor persistently fails or refuses to perform Work or provide material of sufficient quality as to be in compliance with Contract Documents; or

24.2.1.4 Contractor persistently refuses, or repeatedly fails, except in cases for which extension of time is provided, to supply enough properly skilled workers or proper materials to complete the Work in the time specified; or

24.2.1.5 Contractor fails to make prompt payment to Subcontractors, or for material, or for labor; or

24.2.1.6 Contractor persistently disregards laws, or ordinances, or instructions of District; or

24.2.1.7 Contractor fails to supply labor, including that of Subcontractors, that is sufficient to prosecute the Work or that can work in harmony with all other elements of labor employed or to be employed on the Work; or

24.2.1.8 Contractor or its Subcontractor(s) is/are otherwise in breach, default, or in substantial violation of any provision of this Contract, including but not limited to a lapse in licensing or registration.

24.2.2 Notification of Termination

24.2.2.1 Upon the occurrence at District's sole determination of any of the above conditions, District may, without prejudice to any other right or remedy, serve written notice upon Contractor and its Surety of District's termination of this Contract and/or the Contractor's right to perform the work of the Contract. This notice will contain the reasons for termination. Unless, within three (3) days after the service of the notice, any and all condition(s) shall cease, and any and all violation(s) shall cease, or arrangement satisfactory to District for the correction of the condition(s) and/or violation(s) be made, this Contract and/or the Contractor's right to perform the Work of the Contract shall cease and terminate. Upon termination, Contractor shall not be entitled to receive any further payment until the entire Work is finished.

24.2.2.2 Upon termination, District may immediately serve written notice of tender upon Surety whereby Surety shall have the right to take over and perform this Contract only if Surety:

24.2.2.2.1 Within three (3) days after service upon it of the notice of tender, gives District written notice of Surety's intention to take over and perform this Contract; and

24.2.2.2.2 Commences performance of this Contract within three (3) days from date of serving of its notice to District.

24.2.2.3 Surety shall not utilize Contractor in completing the Project if the District notifies Surety of the District's objection to Contractor's further participation in the completion of the Project. Surety expressly agrees that any contractor which Surety proposes to fulfill Surety's obligations is subject to District's approval. District's approval shall not be unreasonably withheld, conditioned or delayed.

24.2.2.4 If Surety fails to notify District or begin performance as indicated herein, District may take over the Work and execute the Work to completion by any method it may deem advisable at the expense of Contractor and/or its Surety. Contractor and/or its Surety shall be liable to District for any excess cost or other damages the District incurs thereby. Time is of the essence in this Contract. If the District takes over the Work as herein provided, District may, without liability for so doing, take possession of and utilize in completing the Work such materials, appliances, plan, and other property belonging to Contractor as may be on the Site of the Work, in bonded storage, or previously paid for.

24.3 Termination of Contractor for Convenience

24.3.1 District in its sole discretion may terminate the Contract in whole or in part upon three (3) days' written notice to the Contractor.

24.3.2 Upon notice, Contractor shall:

24.3.2.1 Cease operations as directed by the District in the notice;

24.3.2.2 Take necessary actions for the protection and preservation of the Work as soon as possible; and

24.3.2.3 Terminate all existing subcontracts and purchase orders and enter into no further subcontracts and purchase orders.

24.3.3 Within 30 days of the notice, Contractor submit to the District a payment application for the actual cost for labor, materials, and services performed, including all Contractor's and Subcontractor(s)' mobilization and/or demobilization costs, that is unpaid. Contractor shall have no claims against the District except for the actual cost for labor, materials, and services performed that adequately documented through timesheets, invoices, receipts, or otherwise. District shall pay all undisputed invoice(s) for work performed until the notice of termination.

24.3.4 Under a termination for convenience, the District retains the right to all the options available to the District if there is a termination for cause.

24.4 Effect of Termination

24.4.1 Contractor shall, only if ordered to do so by the District, immediately remove from the Site all or any materials and personal property belonging to Contractor that have not been incorporated in the construction of the Work, or which are not in place in the Work. The District retains the right, but not the obligation, to keep and use any materials and personal property belonging to Contractor that have not been incorporated in the construction of the Work, or which are not in place in the Work. The Contractor and its Surety shall be liable upon the Performance Bond for all damages caused to the District by reason of the Contractor's failure to complete the Contract.

24.4.2 In the event that the District shall perform any portion of, or the whole of the Work, pursuant to the provisions of the General Conditions, the District shall not be liable nor account to the Contractor in any way for the time within which, or the manner in which, the Work is performed by the District or for any changes the District may make in the Work or for the money expended by the District in satisfying claims and/or suits and/or other obligations in connection with the Work.

24.4.3 In the event termination for cause is determined to have not been for cause, the termination shall be deemed to have been a termination for convenience effective as of the same date as the purported termination for cause.

24.4.4 In the event that the Contract is terminated for any reason, no allowances or compensation will be granted for the loss of any anticipated profit by the Contractor or any impact or impairment of Contractor's bonding capacity.

24.4.5 If the expense to the District to finish the Work exceeds the unpaid Contract Price, Contractor and Surety shall pay difference to District within twenty-one (21) days of District's request.

24.4.6 The District shall have the right (but shall have no obligation) to assume and/or assign to a general contractor or construction manager or other third party who is qualified and has sufficient resources to complete the Work, the rights of the Contractor under its subcontracts with any or all Subcontractors. In the event of an assumption or assignment by the District, no Subcontractor shall have any claim against the District or third party for Work performed by Subcontractor or other matters arising prior to termination of the Contract. The District or any third party, as the case may be, shall be liable only for obligations to the Subcontractor arising after assumption or assignment. Should the District so elect, the Contractor shall execute and deliver all documents and take all steps, including the legal assignment of its contractual rights, as the District may require, for the purpose of fully vesting in the District the rights and benefits of its Subcontractor under Subcontracts or other obligations or commitments. All payments due the Contractor hereunder shall be subject to a right of offset by the District for expenses and damages suffered by the District as a result of any default, acts, or omissions of the Contractor. Contractor must include this assignment provision in all of its contracts with its Subcontractors.

24.4.7 The foregoing provisions are in addition to and not in limitation of any other rights or remedies available to District.

24.5 Emergency Termination of Public Contracts Act of 1949

24.5.1 This Contract is subject to termination as provided by sections 4410 and 4411 of the Government Code of the State of California, being a portion of the Emergency Termination of Public Contracts Act of 1949.

24.5.1.1 Section 4410 of the Government Code states:

In the event a national emergency occurs, and public work, being performed by contract, is stopped, directly or indirectly, because of the freezing or diversion of materials, equipment or labor, as the result of an order or a proclamation of the President of the United States, or of an order of any federal authority, and the circumstances or conditions are such that it is impracticable within a reasonable time to proceed with a substantial portion of the work, then the public agency and the contractor may, by written agreement, terminate said contract.

24.5.1.2 Section 4411 of the Government Code states:

Such an agreement shall include the terms and conditions of the termination of the contract and provision for the payment of compensation or money, if any, which either party shall pay to the other or any other person, under the facts and circumstances in the case.

24.5.2 Compensation to the Contractor shall be determined at the sole discretion of District on the basis of the reasonable value of the Work done, including preparatory work. As an exception to the foregoing and at the District's discretion, in the case of any fully completed separate item or portion of the Work for which there is a separate previously submitted unit price or item on the accepted schedule of values, that price shall control. The District, at its sole discretion, may adopt the Contract Price as the reasonable value of the work done or any portion thereof.

24.6 Suspension of Work

24.6.1 District in its sole discretion may suspend, delay or interrupt the Work in whole or in part for such period of time as the District may determine upon three (3) days written notice to the Contractor.

24.6.1.1 An adjustment may be made for changes in the cost of performance of the Work caused by any such suspension, delay or interruption. No adjustment shall be made to the extent:

24.6.1.1.1 That performance is, was or would have been so suspended, delayed or interrupted by another cause for which Contractor is responsible; or

24.6.1.1.2 That an equitable adjustment is made or denied under another provision of the Contract; or

24.6.1.1.3 That the suspension of Work was the direct or indirect result of Contractor's failure to perform any of its obligations hereunder.

24.6.1.2 Any adjustments in cost of performance may have a fixed or percentage fee as provided in the section on Format for Proposed Change Order herein. This amount shall be full compensation for all Contractor's and its Subcontractor(s)' changes in the cost of performance of the Contract caused by any such suspension, delay or interruption.

25. CLAIMS PROCESS

25.1 Obligation to File Claims for Disputed Work

25.1.1 Should Contractor otherwise seek extra time or compensation for any reason whatsoever ("Disputed Work"), then Contractor shall first follow procedures set forth in the Contract Documents including, without limitation, Articles 15, 16 and 17, all of which are conditions precedent to submitting a Claim pursuant to Article 25. A Notice of Delay or Proposed Change Order are less formal procedures that proceed the formal claim and do not constitute a Claim. A Claim also does not include correspondence, RFIs, vouchers, invoices, progress payment applications, or other routine or authorized form of requests for progress payments in compliance with the Contract. If a dispute remains, then Contractor shall give written notice to District that expressly invokes this Article 25 within the time limits set forth herein.

25.1.2 Contractor's sole and exclusive remedy for Disputed Work is to file a written claim setting forth Contractor's position as required herein within the time limits set forth herein.

25.2 Duty to Perform during Claim Process

Contractor and its subcontractors shall continue to perform its Work under the Contract including the disputed work, and shall not cause a delay of the Work during any dispute, claim, negotiation, mediation, or arbitration proceeding, except by written agreement by the District.

25.3 Definition of Claim

25.3.1 Pursuant to Public Contract Code section 9204, the term "Claim" means a separate demand by the Contractor sent by registered mail or certified mail with return receipt requested, for one or more of the following:

25.3.1.1 A time extension, including without limitation, for relief of damages or penalties for delay assessed by the District under the Contract;

25.3.1.2 Payment by the District of money or damages arising from work done by, or on behalf of, the Contractor pursuant to the Contract and payment of which is not otherwise expressly provided for or to which Contractor is not otherwise entitled to; or

25.3.1.3 An amount of payment disputed by the District.

25.4 Claims Presentation

25.4.1 Form and Contents of Claim

25.4.1.1 If Contractor intends to submit a Claim for an increase in the Contract Price and/or Contract Time for any reason including, without limitation, the acts of District or its agents, Contractor shall, within thirty (30) days after the event giving rise to the Claim, give notice of the Claim ("Notice of Potential Claim") in writing specifically identifying Contractor is invoking this Article 25 Claims Presentation. The Notice of Potential Claim shall provide Contractor's preliminary request for an adjustment to the Contract Price and/or Contract Time, with a description of the grounds therefore.

25.4.1.2 Within thirty (30) days after serving the written Notice of Potential Claim, Contractor shall provide a Claim including an itemized statement of the details and amounts of its Claim for any increase in the Contract Price of Contract Time as provided below, including a Time Impact Analysis and any and all other documentation substantiating Contractor's claimed damages:

25.4.1.2.1 The issues, events, conditions, circumstances and/or causes giving rise to the dispute, and shall show, in detail, the cause and effect of same;

25.4.1.2.2 Citation to provisions in the Contract Documents, statute sections, and/or case law entitling Contractor to an increase in the Contract Price or Contract Time;

25.4.1.2.3 The pertinent dates and/or durations and actual and/or anticipated effects on the Contract Price, Contract Schedule milestones and/or Contract Time adjustments;

25.4.1.2.4 The Time Impact Analysis of all time delays that shows actual time impact on the critical path; and

25.4.1.2.5 The line-item costs for labor, material, and/or equipment, if applicable, for all cost impacts priced like a change order according to Article 17 and must be updated monthly as to cost and entitlement if a continuing claim.

25.4.1.3 The Claim shall include the following certification by the Contractor:

25.4.1.3.1 The undersigned Contractor certifies under penalty of perjury that the attached dispute is made in good faith; that the supporting data is accurate and complete to the best of my knowledge and belief; that the amount requested accurately reflects the adjustment for which Contractor believes the District is liable; and that I am duly authorized to certify the dispute on behalf of the Contractor.

25.4.1.3.2 Furthermore, Contractor understands that the value of the attached dispute expressly includes any and all of the Contractor's costs and expenses, direct and indirect, resulting from the Work performed on the Project, additional time required on the Project and/or resulting from delay to the Project including, without limitation, cumulative impacts. Contractor may

not separately recover for overhead or other indirect costs. Any costs, expenses, damages, or time extensions not included are deemed waived.

25.4.2 Contractor shall bear all costs incurred in the preparation and submission of a Claim.

25.4.3 Failure to timely submit a Claim and the requisite supporting documentation shall constitute a waiver of Contractor's claim(s) against the District and Contractor's Claim(s) for compensation or an extension of time shall be deemed waived, released, and discharged as to any entitlement for adjustment to Contract Price and/or Contract Time.

25.5 Claim Resolution pursuant to Public Contract Code section 9204

Contractor may request to waive the claims procedure under Public Contract Code section 9204 and proceed directly to the commencement of a civil action or binding arbitration. If Contractor chooses to proceed, Contractor shall comply with the following steps:

25.5.1 STEP 1:

25.5.1.1 Upon receipt of a Claim by registered or certified mail, return receipt requested, including the documents necessary to substantiate it, the District shall conduct a reasonable review of the Claim and, within a period not to exceed 45 days, shall provide the Contractor a written statement identifying what portion of the Claim is disputed and what portion is undisputed. Upon receipt of a Claim, the District and Contractor may, by mutual agreement, extend the time period to provide a written statement. If the District needs approval from its governing body to provide the Contractor a written statement identifying the disputed portion and the undisputed portion of the Claim, and the governing body does not meet within the 45 days or within the mutually agreed to extension of time following receipt of Claim sent by registered mail or certified mail, return receipt requested, the District shall have up to three (3) days following the next duly publicly noticed meeting of the governing body after the 45-day period, or extension, expires to provide Contractor a written statement identifying the disputed portion and the undisputed portion.

25.5.1.1.1 Any payment due on an undisputed portion of the Claim shall be processed and made within 60 days after the District issues its written statement. Amounts not paid in a timely manner as required by this section, section 25.4, shall bear interest at seven percent (7%) per annum.

25.5.1.2 Upon receipt of a Claim, the parties may mutually agree to waive, in writing, mediation and proceed directly to the commencement of a civil action or binding arbitration, as applicable. In this instance, District and Contractor must comply with the sections below regarding Public Contract Code section 20104 et seq. and Government Code Claim Act Claims.

25.5.1.3 If the District fails to issue a written statement, or to otherwise meet the time requirements of this section, this shall result in the Claim being deemed rejected in its entirety. A Claim that is denied by reason of the District's failure to have responded to a Claim, or its failure to otherwise meet the time

requirements of this section, shall not constitute an adverse finding with regard to the merits of the Claim or the responsibility or qualifications of Contractor.

25.5.2 STEP 2:

25.5.2.1 If Contractor disputes the District's written response, or if the District fails to respond to a Claim within the time prescribed, Contractor may demand in writing an informal conference to meet and confer for settlement of the issues in dispute. Upon receipt of a demand in writing sent by registered mail or certified mail, return receipt requested, the District shall schedule a meet and confer conference within 30 days for settlement of the dispute. Within 10 business days following the conclusion of the meet and confer conference, if the Claim or any portion of the Claim remains in dispute, the District shall provide the Contractor a written statement identifying the portion of the Claim that remains in dispute and the portion that is undisputed.

25.5.2.1.1.1 Any payment due on an undisputed portion of the Claim shall be processed and made within 60 days after the District issues its written statement. Amounts not paid in a timely manner as required by this section, section 25.4, shall bear interest at seven percent (7%) per annum.

25.5.3 STEP 3:

25.5.3.1 Any disputed portion of the Claim, as identified by Contractor in writing, shall be submitted to nonbinding mediation, with the District and Contractor sharing the associated costs equally. The District and Contractor shall mutually agree to a mediator within 10 business days after the disputed portion of the Claim has been identified in writing. If the parties cannot agree upon a mediator, each party shall select a mediator and those mediators shall select a qualified neutral third party to mediate with regard to the disputed portion of the Claim. Each party shall bear the fees and costs charged by its respective mediator in connection with the selection of the neutral mediator. If mediation is unsuccessful, the parts of the Claim remaining in dispute shall be subject to applicable procedures outside this section.

25.5.3.1.1 For purposes of this section, mediation includes any nonbinding process, including, but not limited to, neutral evaluation or a dispute review board, in which an independent third party or board assists the parties in dispute resolution through negotiation or by issuance of an evaluation. Any mediation utilized shall conform to the timeframes in this section.

25.5.3.2 Unless otherwise agreed to by the District and Contractor in writing, the mediation conducted pursuant to this section shall excuse any further obligation under Public Contract Code section 20104.4 to mediate after litigation has been commenced.

25.5.4 STEP 4:

25.5.4.1 If mediation under this section does not resolve the parties' dispute, the District may, but does not require arbitration of disputes under private arbitration or the Public Works Contract Arbitration Program.

25.6 Subcontractor Pass-Through Claims

25.6.1 If a subcontractor or a lower tier subcontractor lacks legal standing to assert a claim against a District because privity of contract does not exist, the contractor may present to the District a Claim on behalf of a subcontractor or lower tier subcontractor. A subcontractor may request in writing, either on his or her own behalf or on behalf of a lower tier subcontractor, that Contractor present a Claim for work which was performed by the subcontractor or by a lower tier subcontractor on behalf of the subcontractor. The subcontractor requesting that the Claim be presented to the District shall furnish reasonable documentation to support the Claim.

25.6.2 Within 45 days of receipt of this written request from a subcontractor, Contractor shall notify the subcontractor in writing as to whether the Contractor presented the Claim to the District and, if Contractor did not present the Claim, provide the subcontractor with a statement of the reasons for not having done so.

25.6.3 The Contractor shall bind all its Subcontractors to the provisions of this section and will hold the District harmless against Claims by Subcontractors.

25.7 Government Code Claim Act Claim

25.7.1 If a claim, or any portion thereof, remains in dispute upon satisfaction of all applicable Claim Resolution requirements the Contractor shall comply with all claims presentation requirements as provided in Chapter 1 (commencing with section 900) and Chapter 2 (commencing with section 910) of Part 3 of Division 3.6 of Title 1 of Government Code as a condition precedent to the Contractor's right to bring a civil action against the District.

25.7.2 Contractor shall bear all costs incurred in the preparation, submission and administration of a Claim. Any claims presented in accordance with the Government Code must affirmatively indicate Contractor's prior compliance with the claims procedure herein of the claims asserted.

25.7.3 For purposes of those provisions, the running of the time within which a claim pursuant to Public Contract Code section 20104.2 only must be presented to the District shall be tolled from the time the claimant submits his or her written claim pursuant to subdivision (a) until the time that claim is denied as a result of the meet and confer process, including any period of time utilized by the meet and confer process.

25.8 Claim Resolution pursuant to Public Contract Code section 20104 et seq.

25.8.1 In the event of a disagreement between the parties as to performance of the Work, the interpretation of this Contract, or payment or nonpayment for Work performed or not performed, the parties shall attempt to resolve all claims of three hundred seventy-five thousand dollars (\$375,000) or less which arise between Contractor and District by those procedures set forth in Public Contract Code section 20104, et seq., to the extent applicable.

25.8.1.1 Contractor shall file with the District any written Claim, including the documents necessary to substantiate it, upon the application for final payment.

25.8.1.2 For claims of less than fifty thousand dollars (\$50,000), the District shall respond in writing within forty-five (45) days of receipt of the Claim or may request in writing within thirty (30) days of receipt of the Claim any additional documentation supporting the Claim or relating to defenses or claims the District may have against the Contractor.

25.8.1.2.1 If additional information is required, it shall be requested and provided by mutual agreement of the parties.

25.8.1.2.2 District's written response to the documented Claim shall be submitted to the Contractor within fifteen (15) days after receipt of the further documentation or within a period of time no greater than that taken by the Contractor to produce the additional information, whichever is greater.

25.8.1.3 For claims of over fifty thousand dollars (\$50,000) and less than or equal to three hundred seventy-five thousand dollars (\$375,000), the District shall respond in writing to all written Claims within sixty (60) days of receipt of the claim, or may request, in writing, within thirty (30) days of receipt of the Claim any additional documentation supporting the Claim or relating to defenses or claims the District may have against the Contractor.

25.8.1.3.1 If additional information is required, it shall be requested and provided upon mutual agreement of the District and the Contractor.

25.8.1.3.2 The District's written response to the Claim, as further documented, shall be submitted to the Contractor within thirty (30) days after receipt of the further documentation, or within a period of time no greater than that taken by the Contractor to produce the additional information or requested documentation, whichever is greater.

25.8.1.4 If Contractor disputes the District's written response, or the District fails to respond within the time prescribed, Contractor may so notify the District, in writing, either within fifteen (15) days of receipt of the District's response or within fifteen (15) days of the District's failure to respond within the time prescribed, respectively, and demand an informal conference to meet and confer for settlement of the issues in dispute. Upon a demand, the District shall schedule a meet and confer conference within thirty (30) days for settlement of the dispute.

25.8.1.5 Following the meet and confer conference, if the Claim or any portion of it remains in dispute, the Contractor may file a claim as provided in Chapter 1 (commencing with Section 900) and Chapter 2 (commencing with Section 910) of Part 3 of Division 3.6 of Title 1 of the Government Code. For purposes of those provisions the running of the time within which a claim must be filed shall be tolled from the time the Contractor submits its written Claim until the time the Claim is denied, including any period of time utilized by the meet and confer process.

25.8.1.6 For any civil action filed to resolve claims filed pursuant to this section, within sixty (60) days, but no earlier than thirty (30) days, following the filing of responsive pleadings, the court shall submit the matter to nonbinding mediation unless waived by mutual stipulation of both parties. The mediation process shall provide for the selection within fifteen (15) days by both parties of a

disinterested third person as mediator, shall be commenced within thirty (30) days of the submittal, and shall be concluded within fifteen (15) days from the commencement of the mediation unless a time requirement is extended upon a good cause showing to the court or by stipulation of both parties. If the parties fail to select a mediator within the 15-day period, any party may petition the court to appoint the mediator.

25.8.1.7 If the matter remains in dispute, the case shall be submitted to judicial arbitration pursuant to Chapter 2.5 (commencing with Section 1141.10) of the Title 3 of Part 3 of the Code of Civil Procedure, notwithstanding Section 1141.11 of that code. The Civil Discovery Act of 1986, (Article 3 (commencing with Section 2016) of Chapter 3 of Title 3 of part 4 of the Code of Civil Procedure) shall apply to any proceeding brought under this subdivision consistent with the rules pertaining to judicial arbitration.

25.8.1.8 The District shall not fail to pay money as to any portion of a Claim which is undisputed except as otherwise provided in the Contract Documents. In any suit filed pursuant to this section, the District shall pay interest due at the legal rate on any arbitration award or judgment. Interest shall begin to accrue on the date the suit is filed in a court of law.

25.8.2 Contractor shall bind its Subcontractors to the provisions of this Section and will hold the District harmless against disputes by Subcontractors.

25.9 Claim Procedure Compliance

25.9.1 Failure to submit and administer claims as required in Article 25 shall waive Contractor's right to claim on any specific issues not included in a timely submitted claim. Claim(s) not raised in a timely protest and timely claim submitted under this Article 25 may not be asserted in any subsequent litigation, Government Code Claim, or legal action.

25.9.2 District shall not be deemed to waive any provision under this Article 25, if at District's sole discretion, a claim is administered in a manner not in accord with this Article 25. Waivers or modifications of this Article 25 may only be made by a signed change order approved as to form by legal counsel for both District and Contractor; oral or implied modifications shall be ineffective.

25.10 Claim Resolution Non-Applicability

25.10.1 The procedures for dispute and claim resolutions set forth in this Article shall not apply to the following:

25.10.1.1 Personal injury, wrongful death or property damage claims;

25.10.1.2 Latent defect or breach of warranty or guarantee to repair;

25.10.1.3 Stop payment notices;

25.10.1.4 District's rights set forth in the Article on Suspension and Termination;

25.10.1.5 Disputes arising out of labor compliance enforcement by the Department of Industrial Relations; or

25.10.1.6 District rights and obligations as a public entity set forth in applicable statutes; provided, however, that penalties imposed against a public entity by statutes, including, but not limited to, Public Contract Code sections 20104.50 and 7107, shall be subject to the Claim Resolution requirements provided in this Article.

25.11 Attorney's Fees

25.11.1 Should litigation be necessary to enforce any terms or provisions of this Agreement, then each party shall bear its own litigation and collection expenses, witness fees, court costs, and attorney's fees.

26. STATE LABOR, WAGE & HOUR, APPRENTICE, AND RELATED PROVISIONS

26.1 Labor Compliance and Enforcement

Since this Project is subject to labor compliance and enforcement by the Department of Industrial Relations ("DIR"), Contractor specifically acknowledges and understands that it shall perform the Work of this Agreement while complying with all the applicable provisions of Division 2, Part 7, Chapter 1, of the Labor Code and Title 8 of the California Code of Regulations, including, without limitation, the requirement that the Contractor and all Subcontractors shall timely furnish complete and accurate electronic certified payroll records directly to the DIR. The District may not issue payment if this requirement is not met.

26.2 Wage Rates, Travel, and Subsistence

26.2.1 Pursuant to the provisions of Article 2 (commencing at section 1770), Chapter 1, Part 7, Division 2, of the Labor Code, the general prevailing rate of per diem wages and the general prevailing rate for holiday and overtime work in the locality in which this public work is to be performed for each craft, classification, or type of worker needed to execute this Contract are on file at the District's principal office and copies will be made available to any interested party on request. Contractor shall obtain and post a copy of these wage rates at the job site.

26.2.2 Holiday and overtime work, when permitted by law, shall be paid for at the general prevailing rate of per diem wages for holiday and overtime work on file with the Director of the Department of Industrial Relations, unless otherwise specified. The holidays upon which those rates shall be paid need not be specified by the District, but shall be all holidays recognized in the applicable collective bargaining agreement. If the prevailing rate is not based on a collectively bargained rate, the holidays upon which the prevailing rate shall be paid shall be as provided in Section 6700 of the Government Code.

26.2.3 Contractor shall pay and shall cause to be paid each worker engaged in Work on the Project the general prevailing rate of per diem wages determined by the Director of the Department of Industrial Relations, regardless of any contractual relationship which may be alleged to exist between Contractor or any Subcontractor and such workers.

26.2.4 If during the period this bid is required to remain open, the Director of the Department of Industrial Relations determines that there has been a change in any prevailing rate of per diem wages in the locality in which the Work under the

Contract is to be performed, such change shall not alter the wage rates in the Notice to Bidders or the Contract subsequently awarded.

26.2.5 Pursuant to Labor Code section 1775, Contractor shall, as a penalty to District, forfeit the statutory amount (believed by the District to be currently up to two hundred dollars (\$200) for each calendar day, or portion thereof, for each worker paid less than the prevailing rates, determined by the District and/or the Director, for the work or craft in which that worker is employed for any public work done under Contract by Contractor or by any Subcontractor under it. The difference between such prevailing wage rates and the amount paid to each worker for each calendar day or portion thereof for which each worker was paid less than the prevailing wage rate shall be paid to each worker by Contractor.

26.2.6 Any worker employed to perform Work on the Project, which Work is not covered by any classification listed in the general prevailing wage rate of per diem wages determined by the Director, shall be paid not less than the minimum rate of wages specified therein for the classification which most nearly corresponds to Work to be performed by him, and such minimum wage rate shall be retroactive to time of initial employment of such person in such classification.

26.2.7 Pursuant to Labor Code section 1773.1, per diem wages are deemed to include employer payments for health and welfare, pension, vacation, travel time, subsistence pay, and apprenticeship or other training programs authorized by Labor Code section 3093, and similar purposes.

26.2.8 Contractor shall post at appropriate conspicuous points on the Site of Project, a schedule showing all determined minimum wage rates and all authorized deductions, if any, from unpaid wages actually earned. In addition, Contractor shall post a sign-in log for all workers and visitors to the Site, a list of all subcontractors of any tier on the Site, and the required Equal Employment Opportunity poster(s).

26.3 Hours of Work

26.3.1 As provided in article 3 (commencing at section 1810), chapter 1, part 7, division 2, of the Labor Code, eight (8) hours of labor shall constitute a legal day's work. The time of service of any worker employed at any time by Contractor or by any Subcontractor on any subcontract under this Contract upon the Work or upon any part of the Work contemplated by this Contract shall be limited and restricted by Contractor to eight (8) hours per day, and forty (40) hours during any one week, except as hereinafter provided. Notwithstanding the provisions hereinabove set forth, Work performed by employees of Contractor in excess of eight (8) hours per day and forty (40) hours during any one week, shall be permitted upon this public work upon compensation for all hours worked in excess of eight (8) hours per day at not less than one and one-half times the basic rate of pay.

26.3.2 Contractor shall keep and shall cause each Subcontractor to keep an accurate record showing the name of and actual hours worked each calendar day and each calendar week by each worker employed by Contractor in connection with the Work or any part of the Work contemplated by this Contract. The record shall be kept open at all reasonable hours to the inspection of District and to the Division of Labor Standards Enforcement of the DIR.

26.3.3 Pursuant to Labor Code section 1813, Contractor shall as a penalty to the District forfeit the statutory amount (believed by the District to be currently twenty-five dollars (\$25)) for each worker employed in the execution of this Contract by Contractor or by any Subcontractor for each calendar day during which such worker is required or permitted to work more than eight (8) hours in any one calendar day and forty (40) hours in any one calendar week in violation of the provisions of article 3 (commencing at section 1810), chapter 1, part 7, division 2, of the Labor Code.

26.3.4 Any Work necessary to be performed after regular working hours, or on Sundays or other holidays shall be performed without additional expense to the District.

26.4 Payroll Records

26.4.1 Contractor shall upload, and shall cause each Subcontractor performing any portion of the Work under this Contract to upload, an accurate and complete certified payroll record ("CPR") electronically using DIR's eCPR System by uploading the CPRs by electronic XML file or entering each record manually using the DIR's iform (or current form) online on no less than every 30 days while Work is being performed and within 30 days after the final day of Work performed on the Project and within ten (10) days of any request by the District or Labor Commissioner at <http://www.dir.ca.gov/Public-Works/Certified-Payroll-Reporting.html> or current application and URL, showing the name, address, social security number, work classification, straight-time, and overtime hours worked each day and week, and the actual per diem wages paid to each journeyman, apprentice, worker, or other employee employed by the Contractor and/or each Subcontractor in connection with the Work.

26.4.1.1 The CPRs enumerated hereunder shall be filed directly with the DIR on a weekly basis or to the requesting party, whether the District or DIR, within ten (10) days after receipt of each written request. The CPRs from the Contractor and each Subcontractor for each week shall be provided on or before Wednesday of the week following the week covered by the CPRs. District may not make any payment to Contractor until:

26.4.1.1.1 Contractor and/or its Subcontractor(s) provide CPRs acceptable to the DIR; and

26.4.1.1.2 Any delay in Contractor and/or its Subcontractor(s) providing CPRs to the DIR in a timely manner may directly delay Contractor's payment.

26.4.2 All CPRs shall be available for inspection at all reasonable hours at the principal office of Contractor on the following basis:

26.4.2.1 A certified copy of an employee's CPR shall be made available for inspection or furnished to the employee or his/her authorized representative on request.

26.4.2.2 CPRs shall be made available for inspection or furnished upon request to a representative of District, Division of Labor Standards Enforcement, Division of Apprenticeship Standards, and/or the DIR.

26.4.2.3 CPRs shall be made available upon request by the public for inspection or copies thereof made; provided, however, that a request by the public shall be made through the District, Division of Apprenticeship Standards, or the Division of Labor Standards Enforcement. If the requested CPRs have not been provided pursuant to the provisions herein, the requesting party shall, prior to being provided the records, reimburse the costs of preparation by Contractor, Subcontractors, and the entity through which the request was made. The public shall not be given access to the records at the principal office of Contractor.

26.4.3 Any copy of records made available for inspection as copies and furnished upon request to the public or any public agency by District, Division of Apprenticeship Standards, or Division of Labor Standards Enforcement shall be marked or obliterated in such a manner as to prevent disclosure of an individual's name, address, and social security number. The name and address of Contractor awarded Contract or performing Contract shall not be marked or obliterated.

26.4.4 Contractor shall inform District of the location of the records enumerated hereunder, including the street address, city, and county, and shall, within five (5) working days, provide a notice of change of location and address.

26.4.5 In the event of noncompliance with the requirements of this section, Contractor shall have ten (10) days in which to comply subsequent to receipt of written notice specifying in what respects Contractor must comply with this section. Should noncompliance still be evident after the ten (10) day period, Contractor shall, as a penalty to District, forfeit up to one hundred dollars (\$100) for each calendar day, or portion thereof, for each worker, until strict compliance is effectuated. Upon the request of the Labor Commissioner, these penalties shall be withheld from progress payments then due.

26.4.6 As Contractor and its subcontractors have agreed to be bound by the terms of the PLA entered into by the District [on or about / dated] June 30, 2022, Contractor and its subcontractors may be excused from uploading CPRs electronically using DIR's eCPR System by uploading the CPRs by electronic XML file or entering each record manually using the DIR's iform (or current form) online at <http://www.dir.ca.gov/Public-Works/Certified-Payroll-Reporting.html> , or by using a more current application and URL. However, within ten (10) days of any request by the District or Labor Commissioner, Contractor and its subcontractors shall provide CPRs showing the name, address, social security number, work classification, straight time, and overtime hours worked each day and week, and the actual per diem wages paid to each journeyman, apprentice, worker, or other employee employed by the Contractor and/or each subcontractor in connection with the Work.

26.5 Apprentices

26.5.1 Contractor acknowledges and agrees that, if this Contract involves a dollar amount greater than, or a number of working days greater than that specified in Labor Code section 1777.5, then this Contract is governed by the provisions of Labor Code Section 1777.5. It shall be the responsibility of Contractor to ensure compliance with this Article and with Labor Code section 1777.5 for all apprenticeship occupations.

26.5.2 Apprentices of any crafts or trades may be employed and, when required by Labor Code section 1777.5, shall be employed provided they are properly registered in full compliance with the provisions of the Labor Code.

26.5.3 Every such apprentice shall be paid the standard wage paid to apprentices under the regulations of the craft or trade at which he/she is employed, and shall be employed only at the work of the craft or trade to which she/he is registered.

26.5.4 Only apprentices, as defined in section 3077 of the Labor Code, who are in training under apprenticeship standards and written apprentice agreements under chapter 4 (commencing at section 3070), division 3, of the Labor Code, are eligible to be employed. The employment and training of each apprentice shall be in accordance with the provisions of the apprenticeship standards and apprentice agreements under which he/she is training.

26.5.5 Pursuant to Labor Code section 1777.5, if that section applies to this Contract as indicated above, Contractor and any Subcontractors employing workers in any apprenticeable craft or trade in performing any Work under this Contract shall apply to the applicable joint apprenticeship committee for a certificate approving the Contractor or Subcontractor under the applicable apprenticeship standards and fixing the ratio of apprentices to journeymen employed in performing the Work.

26.5.6 Pursuant to Labor Code section 1777.5, if that section applies to this Contract as indicated above, Contractor and any Subcontractor may be required to make contributions to the apprenticeship program.

26.5.7 If Contractor or Subcontractor willfully fails to comply with Labor Code section 1777.5, then, upon a determination of noncompliance by the Administrator of Apprenticeship, it shall:

26.5.7.1 Be denied the right to bid on any subsequent project for one (1) year from the date of such determination;

26.5.7.2 Forfeit as a penalty to District the full amount as stated in Labor Code section 1777.7. Interpretation and enforcement of these provisions shall be in accordance with the rules and procedures of the California Apprenticeship Council and under the authority of the Chief of the Division of Apprenticeship Standards.

26.5.8 Contractor and all Subcontractors shall comply with Labor Code section 1777.6, which section forbids certain discriminatory practices in the employment of apprentices.

26.5.9 Contractor shall become fully acquainted with the law regarding apprentices prior to commencement of the Work. Special attention is directed to sections 1777.5, 1777.6, and 1777.7 of the Labor Code, and title 8, California Code of Regulations, section 200 et seq. Questions may be directed to the State Division of Apprenticeship Standards, 455 Golden Gate Avenue, 9th floor, San Francisco, California 94102.

26.6 Non-Discrimination

26.6.1 Contractor herein agrees to comply with the provisions of the California Fair Employment and Housing Act as set forth in part 2.8 of division 3 of the

California Government Code, commencing at section 12900; the Federal Civil Rights Act of 1964, as set forth in Public Law 88-352, and all amendments thereto; Executive Order 11246; and all administrative rules and regulations found to be applicable to Contractor and Subcontractor.

26.6.2 Special requirements for Federally Assisted Construction Contracts: During the performance of this Contract, Contractor agrees to incorporate in all subcontracts the provisions set forth in Chapter 60-1.4(b) of Title 41 published in Volume 33 No. 104 of the Federal Register dated May 28, 1968.

26.7 Labor First Aid

Contractor shall maintain emergency first aid treatment for Contractor's workers on the Project which complies with the Federal Occupational Safety and Health Act of 1970 (29 U.S.C. § 651 et seq.) and the California Occupational Safety and Health Act of 1973 (Lab. Code, § 6300 et seq.; 8 Cal. Code of Regs., § 330 et seq.).

27. RESERVED

28. MISCELLANEOUS

28.1 Assignment of Antitrust Actions

28.1.1 Section 7103.5(b) of the Public Contract Code states:

In entering into a public works contract or subcontract to supply goods, services, or materials pursuant to a public works contract, the Contractor or subcontractor offers and agrees to assign to the awarding body all rights, title, and interest in and to all causes of action it may have under Section 4 of the Clayton Act (15 U.S.C. Sec. 15) or under the Cartwright Act (Chapter 2 (commencing with Section 16700) of Part 2 of Division 7 of the Business and Professions Code), arising from purchases of goods, which assignment shall be made and become effective at the time the awarding body tenders final payment to the Contractor, without further acknowledgment by the parties.

28.1.2 Section 4552 of the Government Code states:

In submitting a bid to a public purchasing body, the bidder offers and agrees that if the bid is accepted, it will assign to the purchasing body all rights, title, and interest in and to all causes of action it may have under Section 4 of the Clayton Act (15 U.S.C. Sec. 15) or under the Cartwright Act (Chapter 2 (commencing with Section 16700) of Part 2 of Division 7 of the Business and Professions Code), arising from purchases of goods, materials, or services by the bidder for sale to the purchasing body pursuant to the bid. Such assignment shall be made and become effective at the time the purchasing body tenders final payment to the bidder.

28.1.3 Section 4553 of the Government Code states:

If an awarding body or public purchasing body receives, either through judgment or settlement, a monetary recovery for a cause of action assigned under this chapter, the assignor shall be entitled to receive reimbursement for actual legal costs incurred and may, upon demand, recover from the public body any portion of the recovery, including treble damages, attributable to overcharges that were paid by the assignor

but were not paid by the public body as part of the bid price, less the expenses incurred in obtaining that portion of the recovery.

28.1.4 Section 4554 of the Government Code states:

Upon demand in writing by the assignor, the assignee shall, within one year from such demand, reassign the cause of action assigned under this part if the assignor has been or may have been injured by the violation of law for which the cause of action arose and (a) the assignee has not been injured thereby, or (b) the assignee declines to file a court action for the cause of action.

28.1.5 Under this Article, "public purchasing body" is District and "bidder" is Contractor.

28.2 Excise Taxes

If, under Federal Excise Tax Law, any transaction hereunder constitutes a sale on which a Federal Excise Tax is imposed and the sale is exempt from such Federal Excise Tax because it is a sale to a State or Local Government for its exclusive use, District, upon request, will execute documents necessary to show (1) that District is a political subdivision of the State for the purposes of such exemption, and (2) that the sale is for the exclusive use of District. No Federal Excise Tax for such materials shall be included in any Contract Price.

28.3 Taxes

Contract Price is to include any and all applicable sales taxes or other taxes that may be due in accordance with section 7051 et seq. of the Revenue and Taxation Code, Regulation 1521 of the State Board of Equalization or any other tax code that may be applicable.

28.4 Shipments

Contractor is responsible for any or all damage or loss to shipments until delivered and accepted on Site, as indicated in the Contract Documents. There must be no charge for containers, packing, unpacking, drayage, or insurance. The total Contract Price shall be all inclusive (including sales tax) and no additional costs of any type will be considered.

28.5 Compliance with Government Reporting Requirements

If this Contract is subject to federal or other governmental reporting requirements because of federal or other governmental financing in whole or in part for the Project of which it is part, or for any other reason, Contractor shall comply with those reporting requirements at the request of the District at no additional cost.

END OF DOCUMENT

SPECIAL CONDITIONS

1. Mitigation Measures

Contractor as applicable shall comply with all applicable mitigation measures, if any, adopted by any public agency with respect to this Project pursuant to the California Environmental Quality Act. (Public Resources Code section 21000 *et seq.*)

2. Modernization Projects

A. Access. Access to the school buildings and entry to buildings, classrooms, restrooms, mechanical rooms, electrical rooms, or other rooms, for construction purposes, must be coordinated with District and onsite District personnel before Work is to start. Unless agreed to otherwise in writing, only a school custodian will be allowed to unlock and lock doors in existing building(s). The custodian will be available only while school is in session. If a custodian is required to arrive before 7:00 a.m. or leave after 3:30 p.m. to accommodate Contractor's Work, the overtime wages for the custodian will be paid by the Contractor, unless at the discretion of the District, other arrangements are made in advance.

B. Keys. Upon request, the District may, at its own discretion, provide keys to the school site for the convenience of the Contractor. The Contractor agrees to pay all expenses to re-key the entire school site and all other affected District buildings if the keys are lost or stolen, or if any unauthorized party obtains a copy of the key or access to the school.

C. Maintaining Services. The Contractor is advised that Work is to be performed in spaces regularly scheduled for instruction. Interruption and/or periods of shutdown of public access, electrical service, water service, lighting, or other utilities shall be only as arranged in advance with the District. Contractor shall provide temporary services to all facilities interrupted by Contractor's Work.

D. Maintaining Utilities. The Contractor shall maintain in operation during duration of Contract, drainage lines, storm drains, sewers, water, gas, electrical, steam, and other utility service lines within working area.

E. Confidentiality. Contractor shall maintain the confidentiality of all information, documents, programs, procedures and all other items that Contractor encounters while performing the Work. This requirement shall be ongoing and shall survive the expiration or termination of this Contract and specifically includes, without limitation, all student, parent, and employee disciplinary information and health information.

F. Work during Instructional Time. By submitting its bid, Contractor affirms that Work may be performed during ongoing instruction in existing facilities. If so, Contractor agrees to cooperate to the best of its ability to minimize any

disruption to school operations and any use of school facilities by the public up to, and including, rescheduling specific work activities, at no additional cost to District.

G. No Work during Student Testing. Contractor shall, at no additional cost to the District and at the District's request, coordinate its Work to not disturb District students including, without limitation, not performing any Work when students at the Site are taking State or Federally-required tests.

3. Badge Policy for Contractors

All Contractors doing work for the District will provide their workers with identification badges. These badges will be worn by all members of the Contractor's staff who are working in a District facility.

A. Badges must be filled out in full and contain the following information:

3.1.1 Name of Contractor

3.1.2 Name of Employee

3.1.3 Contractor's address and phone number

B. Badges are to be worn when the Contractor or his/her employees are on site and must be visible at all times. Contractors must inform their employees that they are required to allow District employees, the Architect, the Construction Manager, the Program Manager, or the Project Inspector to review the information on the badges upon request.

C. Continued failure to display identification badges as required by this policy may result in the individual being removed from the Project or assessment of fines against the Contractor.

4. Permits, Certificates, Licenses, Fees, Approvals

A. Payment for Permits, Certificates, Licenses, Fees, and Approvals. As required in the General Conditions, the Contractor shall secure and pay for all permits, licenses, approvals, and certificates necessary for the prosecution of the Work with the exception of the following: n/a

With respect to the above-listed items, Contractor shall be responsible for securing such items; however, District will be responsible for payment of these charges or fees. Contractor shall notify the District of the amount due with respect to such items and to whom the amount is payable. Contractor shall provide the District with an invoice and receipt with respect to such charges or fees.

5. As-Builts and Record Drawings

A. When called for by Division 1, Contractor shall submit As-Built Drawings pursuant to the Contract Documents consisting of one set of computer-

aided design and drafting ("CADD") files, PDF format , plus one set of As-Built Drawings in Hard Copy.

B. Contractor shall submit Record Drawings pursuant to the Contract Documents consisting of one set of computer-aided design and drafting ("CADD") files, PDF format, plus one set of Record Drawings in Hard Copy.

6. Construction Manager

The District will use a Construction Manager on the Project that is the subject of this Contract. **Innovative Construction Services, Inc. (ICS), Meredith Collins** is the Construction Manager for this Project.

7. Program Manager

Chris Ralston, Sac City Unified School District is the Program Manager designated for the Project that is the subject of this Contract.

8. RESERVED

9. COVID-19 Safety Requirements

Contractor shall, at its cost, timely comply with all applicable federal, State, and local requirements relating to COVID-19 or other public health emergency/epidemic/pandemic. Further, except to the extent the Order provides otherwise, Contractor and Contractor's personnel, subcontractors and suppliers shall continue to comply with all applicable terms in the California Department of Public Health's State Public Health Officer Orders.

COVID-19 Vaccination/Testing Requirements

Vaccination Requirements

Contractor shall fill out, sign, date and submit to District the COVID-19 Vaccination/Testing Certification Form, attached hereto as **Attachment "A."**

According to the August 11, 2021, California Department of Public Health ("CDPH") State Public Health Officer Order ("Order"), a person is "fully vaccinated" for COVID-19 if two weeks or more have passed since they have received the second dose in a 2-dose series (Pfizer-BioNTech or Moderna or vaccine authorized by the World Health Organization), or two weeks or more have passed since they received a single-dose vaccine (Johnson and Johnson[J&J]/Janssen).

Pursuant to the CDPH Guidance for Vaccine Records Guidelines & Standards, Contractor shall only accept the following as proof of vaccination:

- (a) COVID-19 Vaccination Record Card (issued by the Department of Health and Human Services Centers for Disease Control & Prevention or WHO Yellow Card which includes name of person vaccinated, type of vaccine provided and date last dose administered);
- (b) a photo of a Vaccination Record Card as a separate document;
- (c) a photo of a Vaccination Record Card stored on a phone or electronic device;

(d) documentation of COVID-19 vaccination from a health care provider;

(e) digital record that includes a QR code that when scanned by a SMART Health Card reader displays to the reader name, date of birth, vaccine dates and vaccine type; or

(f) documentation of vaccination from other contracted employers who follow these vaccination records guidelines and standards.

In the absence of knowledge to the contrary, Contractor may accept the documentation presented in (a) through (f) above as valid.

Contractor shall have a plan in place for tracking verified Contractor personnel vaccination status. Records of vaccination verification must be made available, upon request, to the local health jurisdiction for purposes of case investigation.

Contractor personnel, including any and all tiers of subcontractor, supplier, and any other personnel entering the Project site, who are not fully vaccinated, or for whom vaccine status is unknown or documentation is not provided, must be considered unvaccinated.

Weekly Testing Requirements

Contractor shall ensure that Contractor personnel, including any and all tiers of subcontractor, supplier, and any other worker entering the Project site, who are unvaccinated or who are not fully vaccinated are required to undergo diagnostic screening testing, as specified below:

(a) Contractor personnel may be tested with either antigen or molecular tests to satisfy this requirement, but unvaccinated or incompletely vaccinated workers must be tested at least once weekly with either PCR testing or antigen testing. Any PCR (molecular) or antigen test used must either have Emergency Use Authorization by the U.S. Food and Drug Administration or be operating per the Laboratory Developed Test requirements by the U.S. Centers for Medicare and Medicaid Services.

(b) Unvaccinated or not fully vaccinated Contractor personnel must also observe all other infection control requirements, and are not exempted from the testing requirement even if they have a medical contraindication to vaccination, since they are still potentially able to spread the illness. Previous history of COVID-19 from which the individual recovered more than 90 days earlier, or a previous positive antibody test for COVID-19, do not waive this requirement for testing.

Contractor shall have a plan in place for tracking test results and conducting workplace contact tracing, and must report results to local public health departments, if applicable.

[ATTACHMENT "A" ON NEXT PAGE]

ATTACHMENT "A"
COVID-19 VACCINATION/TESTING CERTIFICATION

Contractor: _____

The California Department of Public Health ("CDPH") requires, pursuant to its August 11, 2021, Order ("Order"), that all public and private schools serving students in transitional kindergarten through grade twelve, unless exempt, are required to verify the vaccine status of all K-12 school workers, effective October 15, 2021. Further, pursuant to the Order, all such schools are required to verify that all workers are either fully vaccinated or undergo weekly diagnostic testing.

In light of these CDPH requirements, Contractor certifies that the following entity:

_____ has verified that the Contractor personnel providing services at District's Project site(s):

- Have all been fully vaccinated in accordance with the CDPH Order.

- Have not all been fully vaccinated, but those who are unvaccinated or not fully vaccinated undergo weekly diagnostic testing in accordance with the CDPH Order.

- Have not been fully vaccinated and do not undergo weekly diagnostic testing in accordance with the CDPH Order.

Contractor understands that the District's Project site will need to comply with the CDPH Order's COVID-19 requirements for fully vaccinated personnel or unvaccinated personnel. Personnel who are not fully vaccinated or decline to state their vaccination status will be treated as unvaccinated, and Contractor will comply with the CDPH Order, and all applicable state and local laws for vaccinated and unvaccinated personnel.

CERTIFICATION

I, _____, certify that I am Contractor's _____ and that I have made a diligent effort to ascertain the facts with regard to the representations made herein.

Date: _____

Proper Name of Contractor: _____

Signature: _____

Print Name: _____

Title: _____

END OF DOCUMENT

HAZARDOUS MATERIALS
PROCEDURES & REQUIREMENTS

1. Summary

This document includes information applicable to hazardous materials and hazardous waste abatement.

2. Notice of Hazardous Waste or Materials

- a. Contractor shall give notice in writing to the District, the Construction Manager, and the Architect promptly, before any of the following materials are disturbed, and in no event later than twenty-four (24) hours after first observance, of any:
 - (1) Material that Contractor believes may be a material that is hazardous waste or hazardous material, as defined in section 25117 of the Health and Safety Code, that is required to be removed to a Class I, Class II, or Class III disposal site in accordance with provisions of existing law;
 - (2) Other material that may present a substantial danger to persons or property exposed thereto in connection with Work at the site.
- b. Contractor's written notice shall indicate whether the hazardous waste or material was shown or indicated in the Contract Documents to be within the scope of Work, and whether the materials were brought to the site by Contractor, its Subcontractors, suppliers, or anyone else for whom Contractor is responsible. As used in this section the term "hazardous materials" shall include, without limitation, asbestos, lead, Polychlorinated biphenyl (PCB), petroleum and related hydrocarbons, and radioactive material.
- c. In response to Contractor's written notice, the District shall investigate the identified conditions.
- d. If the District determines that conditions do not involve hazardous materials or that no change in terms of Contract is justified, the District shall so notify Contractor in writing, stating reasons. If the District and Contractor cannot agree on whether conditions justify an adjustment in Contract Price or Contract Time, or on the extent of any adjustment, Contractor shall proceed with the Work as directed by the District.
- e. If after receipt of notice from the District, Contractor does not agree to resume Work based on a reasonable belief it is unsafe, or does not agree to resume Work under special conditions, then District may order such portion of Work that is in connection with such hazardous condition or such affected area to be deleted from the Work, or performed by others, or District may invoke its rights to terminate the Contract in whole or in part. District will determine entitlement to or the amount or extent of an adjustment, if any, in Contract Price or Contract Time as a result of deleting such portion of Work, or performing the Work by others.

- f. If Contractor stops Work in connection with any hazardous condition and in any area affected thereby, Contractor shall immediately redeploy its workers, equipment, and materials, as necessary, to other portions of the Work to minimize delay and disruption.

3. Additional Warranties and Representations

- a. Contractor represents and warrants that it, its employees, and its subcontractors and their employees, shall at all times have the required levels of familiarity with the Site and the Work, training, and ability to comply fully with all applicable laws and contractual requirements for safe and expeditious performance of the Work, including whatever training is or may be required regarding the activities to be performed (including, but not limited to, all training required to address adequately the actual or potential dangers of Contract performance).
- b. Contractor represents and warrants that it, its employees, and its subcontractors and their employees, shall at all times have and maintain in good standing any and all certifications and licenses required by applicable federal, state, and other governmental and quasi-governmental requirements applicable to the Work.
- c. Contractor represents and warrants that it has studied carefully all requirements of the Specifications regarding procedures for demolition, hazardous waste abatement, or safety practices, specified in the Contract, and prior to submitting its bid, has either (a) verified to its satisfaction that the specified procedures are adequate and sufficient to achieve the results intended by the Contract Documents, or (b) by way of approved "or equal" request or request for clarification and written Addenda, secured changes to the specified procedures sufficient to achieve the results intended by the Contract Documents. Contractor accepts the risk that any specified procedure will result in a completed Project in full compliance with the Contract Documents.

4. Monitoring and Testing

- a. District reserves the right, in its sole discretion, to conduct air monitoring, earth monitoring, Work monitoring, and any other tests (in addition to testing required under the agreement or applicable law), to monitor Contract requirements of safe and statutorily compliant work methods and (where applicable) safe re-entry level air standards under state and federal law upon completion of the job, and compliance of the work with periodic and final inspection by public and quasi-public entities having jurisdiction.
- b. Contractor acknowledges that District has the right to perform, or cause to be performed, various activities and tests including, but not limited to, pre-abatement, during abatement, and post-abatement air monitoring, that District shall have no obligation to perform said activities and tests, and that a portion of said activities and tests may take place prior to the completion of the Work by Contractor. In the event District elects to perform these activities and tests, Contractor shall afford District ample access to the Site and all areas of the Work as may be necessary for the performance of these activities and tests. Contractor will include the potential impact of these

activities or tests by District in the Contract Price and the Scheduled Completion Date.

- c. Notwithstanding District's rights granted by this paragraph, Contractor may retain its own industrial hygiene consultant at Contractor's own expense and may collect samples and may perform tests including, but not limited to, pre-abatement, during abatement, and post-abatement personal air monitoring, and District reserves the right to request documentation of all such activities and tests performed by Contractor relating to the Work and Contractor shall immediately provide that documentation upon request.

5. Compliance with Laws

- a. Contractor shall perform safe, expeditious, and orderly work in accordance with the best practices and the highest standards in the hazardous waste abatement, removal, and disposal industry, the applicable law, and the Contract Documents, including, but not limited to, all responsibilities relating to the preparation and return of waste shipment records, all requirements of the law, delivering of all requisite notices, and obtaining all necessary governmental and quasi-governmental approvals.
- b. Contractor represents that it is familiar with and shall comply with all laws applicable to the Work or completed Work including, but not limited to, all federal, state, and local laws, statutes, standards, rules, regulations, and ordinances applicable to the Work relating to:
 - (1) The protection of the public health, welfare and environment;
 - (2) Storage, handling, or use of asbestos, PCB, lead, petroleum based products, radioactive material, or other hazardous materials;
 - (3) The generation, processing, treatment, storage, transport, disposal, destruction, or other management of asbestos, PCB, lead, petroleum, radioactive material, or hazardous waste materials or other waste materials of any kind; and
 - (4) The protection of environmentally sensitive areas such as wetlands and coastal areas.

6. Disposal

- a. Contractor has the sole responsibility for determining current waste storage, handling, transportation, and disposal regulations for the job Site and for each waste disposal facility. Contractor must comply fully at its sole cost and expense with these regulations and any applicable law. District may, but is not obligated to, require submittals with this information for it to review consistent with the Contract Documents.
- b. Contractor shall develop and implement a system acceptable to District to track hazardous waste from the Site to disposal, including appropriate "Hazardous Waste Manifests" on the EPA form, so that District may track the volume of waste it put in each landfill and receive from each landfill a certificate of receipt.

- c. Contractor shall provide District with the name and address of each waste disposal facility prior to any disposal, and District shall have the express right to reject any proposed disposal facility. Contractor shall not use any disposal facility to which District has objected. Contractor shall document actual disposal or destruction of waste at a designated facility by completing a disposal certificate or certificate of destruction forwarding the original to the District.

7. Permits

- a. Before performing any of the Work, and at such other times as may be required by applicable law, Contractor shall deliver all requisite notices and obtain the approval of all governmental and quasi-governmental authorities having jurisdiction over the Work. Contractor shall submit evidence satisfactory to District that it and any disposal facility:
 - (1) have obtained all required permits, approvals, and the like in a timely manner both prior to commencement of the Work and thereafter as and when required by applicable law; and
 - (2) are in compliance with all such permits, approvals and the regulations.

For example, before commencing any work in connection with the Work involving asbestos-containing materials, or PCBs, or other hazardous materials subject to regulation, Contractor agrees to provide the required notice of intent to renovate or demolish to the appropriate state or federal agency having jurisdiction, by certified mail, return receipt requested, or by some other method of transmittal for which a return receipt is obtained, and to send a copy of that notice to District. Contractor shall not conduct any Work involving asbestos-containing materials or PCBs unless Contractor has first confirmed that the appropriate agency having jurisdiction is in receipt of the required notification. All permits, licenses, and bonds that are required by governmental or quasi-governmental authorities, and all fees, deposits, tap fees, offsite easements, and asbestos and PCB disposal facilities expenses necessary for the prosecution of the Work, shall be procured and paid for by Contractor. Contractor shall give all notices and comply with the all applicable laws bearing on the conduct of the Work as drawn and specified. If Contractor observes or reasonably should have observed that Plans and Specifications and other Contract Documents are at variance therewith, it shall be responsible for promptly notifying District in writing of such fact. If Contractor performs any Work contrary to applicable laws, it shall bear all costs arising therefrom.

- b. In the case of any permits or notices held in District's name or of necessity to be made in District's name, District shall cooperate with Contractor in securing the permit or giving the notice, but the Contractor shall prepare for District review and execution upon approval, all necessary applications, notices, and other materials.

8. Indemnification

To the fullest extent permitted by law, the indemnities and limitations of liability expressed throughout the Contract Documents apply with equal force and effect to any claims or liabilities imposed or existing by virtue of the removal, abatement, and disposal of hazardous waste. This includes, but is not limited to, liabilities connected to the selection and use of a waste disposal facility, a waste transporter, personal injury, property damage, loss of use of property, damage to the environment or natural resources, or "disposal" and "release" of materials associated with the Work (as defined in 42 U.S.C. § 9601 *et seq.*).

9. Termination

District shall have an absolute right to terminate for default immediately without notice and without an opportunity to cure should Contractor knowingly or recklessly commit a material breach of the terms of the Contract Documents, or any applicable law, on any matter involving the exposure of persons or property to hazardous waste. However, if the breach of contract exposing persons or property to hazardous waste is due solely to an ordinary, unintentional, and non-reckless failure to exercise reasonable care, then the procedures for termination for cause shall apply without modification.

END OF DOCUMENT

EXHIBIT A – Site Logistics Plan

(NOT USED)

EXHIBIT B - Hazardous Materials Procedures and Requirements

TBD

**EXHIBIT C – Geohazard and Geotechnical Engineering Report
(NOT USED)**

EXHIBIT D - DSA Structural Test & Inspection Requirements (DSA 103)

(NOT USED)

EXHIBIT E – Storm Water Pollution Prevention Plan (SWPPP)

(NOT USED)

EXHIBIT F – Mitigation Measures

(NOT USED)

SUMMARY OF WORK

PART 1 - GENERAL

1.01 RELATED DOCUMENTS AND PROVISIONS

All Contract Documents should be reviewed for applicable provisions related to the provisions in this document, including without limitation:

- A. General Conditions, including, without limitation, Site Access Conditions and Requirements;
- B. Special Conditions.

1.02 SUMMARY OF WORK COVERED BY CONTRACT DOCUMENTS

Removal and replacement of roofing system to include new insulation, flashings roof drains, and new gutters. Minor electrical replacement and hydro-jetting of drain leaders. Prime and prepare all surfaces of exterior paint sitewide including crack-fill of voids and holes, and pressure washing/cleaning of brick fascia. Minor hardcourt paint of court equipment. Paint replacement of exterior room signage.

Included but not limited to:

1. Furnish and install all labor, material and equipment for all Work shown and/or specified in accordance with the Contract Documents, except as excluded below.
2. This scope of work Section 1.02 also applies to all applicable awarded alternates.
3. Information provided under "Also Included" points out some items which may be considered less obvious or "unconventional", but which are included in the Scope of Work.
4. This Bid Package Description is intended to clarify scope to the Contractor, but is in no way intended to limit scope that is reasonable inferable as being required by the Work included in this description. Work required under the Bid Package may be shown as specified anywhere in the Contract Documents.

Also Included but not limited to:

1. Coordination with other Contractors working on this campus
2. Weather protection during the course of construction
3. Temporary barricades, signs, pedestrian protection, temporary facilities, and traffic control Work.
4. Daily and Final Clean-up.
5. Qualified/Certified Technicians must perform the replacement and/or repair of all landscape, irrigation asphalt/concrete surfaces and above or below grade utilities disturbed during construction, and the District must be given the opportunity to test and accept the Work prior to covering it up.

6. Patching, repairing, painting and/or replacement of all finished surfaces disturbed during construction.
7. Provide temporary means of operation for existing storm, water, sewer, gas, mechanical, electrical, and low voltage systems during construction.
8. Perform an electronic underground existing utility survey by a qualified underground utility locator service company in all areas where trenching operations will be performed. An as-built record drawing (one hard copy and one copy on electronic media prepared in AutoCAD is required to be submitted at the conclusion of the underground scope of Work.
9. Contractor to perform ball/flush/camera of all affected sanitary sewer and/or storm drains prior to and post construction. Video shall be turned over to the District and should include audio and locations.
10. Any campus utility interruptions require a minimum of a 48-hour notice to the District Representative for coordination purposes.
11. A full-time superintendent shall be provided.
12. All demolition and removal and/or replacement of Work associated with this Bid Package.
13. Contractor to provide its own water for its grading activities. Onsite water (hose bibs) will not be sufficient for grading activities.

1.03 CONTRACTS

- A. Perform the Work under a single, fixed-price Contract.

1.04 WORK BY OTHERS

- A. Work on the Project that will be performed and completed prior to the start of the Work of this Contract.
- B. Work on the Project that will be performed by others concurrent with the Work of this Contract.

1.05 CODES, REGULATIONS, AND STANDARDS

- A. The codes, regulations, and standards adopted by the state and federal agencies having jurisdiction shall govern minimum requirements for this Project. Where codes, regulations, and standards conflict with the Contract Documents, these conflicts shall be brought to the immediate attention of the District and the Architect.
- B. Codes, regulations, and standards shall be as published effective as of date of bid opening, unless otherwise specified or indicated.

1.06 PROJECT RECORD DOCUMENTS

- A. Contractor shall maintain on Site one set of the following record documents; Contractor shall record actual revisions to the Work:
 - (1) Contract Drawings.
 - (2) Specifications.

- (3) Addenda.
 - (4) Change Orders and other modifications to the Contract.
 - (5) Reviewed shop drawings, product data, and samples.
 - (6) Field test records.
 - (7) Inspection certificates.
 - (8) Manufacturer's certificates.
- B. Contractor shall store Record Documents separate from documents used for construction. Provide files, racks, and secure storage for Record Documents and samples.
- C. Contractor shall record information concurrent with construction progress.
- D. Specifications: Contractor shall legibly mark and record at each product section of the Specifications the description of the actual product(s) installed, including the following:
- (1) Manufacturer's name and product model and number.
 - (2) Product substitutions or alternates utilized.
 - (3) Changes made by Addenda and Change Orders and written directives.

1.07 EXAMINATION OF EXISTING CONDITIONS

- A. Contractor shall be held to have examined the Project Site and acquainted itself with the conditions of the Site and of the streets or roads approaching the Site.
- B. Prior to commencement of Work, Contractor shall survey the Site and existing buildings and improvements to observe existing damage and defects such as cracks, sags, broken, missing or damaged glazing, other building elements and Site improvements, and other damage.
- C. Should Contractor observe cracks, sags, and other damage to and defects of the Site and adjacent buildings, paving, and other items not indicated in the Contract Documents, Contractor shall immediately report same to the District and the Architect.

1.08 CONTRACTOR'S USE OF PREMISES

- A. If unoccupied and only with District's prior written approval, Contractor may use the building(s) at the Project Site without limitation for its operations, storage, and office facilities for the performance of the Work. If the District chooses to beneficially occupy any building(s), Contractor must obtain the District's written approval for Contractor's use of spaces and types of operations to be performed within the building(s) while so occupied. Contractor's access to the building(s) shall be limited to the areas indicated.

- B. If the space at the Project Site is not sufficient for Contractor's operations, storage, office facilities and/or parking, Contractor shall arrange and pay for any additional facilities needed by Contractor.
- C. Contractor shall not interfere with use of or access to occupied portions of the building(s) or adjacent property.
- D. Contractor shall maintain corridors, stairs, halls, and other exit-ways of building clear and free of debris and obstructions at all times.
- E. No one other than those directly involved in the demolition and construction, or specifically designated by the District or the Architect shall be permitted in the areas of work during demolition and construction activities.
- F. The Contractor shall install the construction fence and maintain that it will be locked when not in use. Keys to this fencing will be provided to the District.

1.09 PROTECTION OF EXISTING STRUCTURES AND UTILITIES

- A. The Drawings show above-grade and below-grade structures, utility lines, and other installations that are known or believed to exist in the area of the Work. Contractor shall locate these existing installations before proceeding with excavation and other operations that could damage same; maintain them in service, where appropriate; and repair damage to them caused by the performance of the Work. Should damage occur to these existing installations, the costs of repair shall be at the Contractor's expense and made to the District's satisfaction.
- B. Contractor shall be alert to the possibility of the existence of additional structures and utilities. If Contractor encounters additional structures and utilities, Contractor will immediately report to the District for disposition of same as indicated in the General Conditions.

1.10 UTILITY SHUTDOWNS AND INTERRUPTIONS

- A. Contractor shall give the District a minimum of three (3) days written notice in advance of any need to shut off existing utility services or to effect equipment interruptions. The District will set exact time and duration for shutdown, and will assist Contractor with shutdown. Work required to re-establish utility services shall be performed by the Contractor.
- B. Contractor shall obtain District's written approval as indicated in the General Conditions in advance of deliveries of material or equipment or other activities that may conflict with District's use of the building(s) or adjacent facilities.

1.11 STRUCTURAL INTEGRITY

- A. Contractor shall be responsible for and supervise each operation and work that could affect structural integrity of various building elements, both permanent and temporary.
- B. Contractor shall include structural connections and fastenings as indicated or required for complete performance of the Work.

PART 2 – PRODUCTS Not Used.

PART 3 – EXECUTION Not Used.

END OF DOCUMENT

ALLOWANCE

PART 1 GENERAL

1.1 SECTION INCLUDES

A. Non-specified work.

1.2 RELATED SECTIONS

A. Document 01 10 00 (Summary of Work)

B. Document 01 29 00 (Payments and Completion)

C. Document 01 32 19 (Submittal Procedures)

1.3 ALLOWANCES

A. Included in the Contract, a stipulated sum/price of **\$100,000.00**.

As Owner allowances within the limits set forth in the Contract Documents. These Allowance(s) shall not be utilized without written approval by the District.

B. Contractor's costs, without overhead and profit, for products, delivery, installation, labor, insurance, payroll, taxes, bonding and equipment rental will be included in Allowance Expenditure Directive authorizing expenditure of funds from this Allowance. No overhead and profit shall be added to the Allowance Expenditure Directive.

C. Funds will be drawn from Allowance only with District approval evidenced by an Allowance Expenditure Directive.

D. At Contract closeout, funds remaining in Allowance will be credited to District by Change Order.

E. Whenever costs are more than the Allowance, the amount covered by the Allowance will be approved at cost. The Contract Price shall be adjusted by Change Order for amounts in excess of the Allowance.

PART 2 PRODUCTS

Not used.

PART 3 EXECUTION

Not used.

END OF DOCUMENT

ALTERNATES AND UNIT PRICING

PART 1 – ALTERNATES

1.01 RELATED DOCUMENTS AND PROVISIONS

All Contract Documents should be reviewed for applicable provisions related to the provisions in this document, including without limitation:

- A. General Conditions;
- B. Special Conditions;
- C. Bid Form and Proposal;
- D. Instruction to Bidders.

1.02 DESCRIPTION

The items of work indicated below propose modifications to, substitutions for, additions to and/or deletions from the various parts of the Work specified in other Sections of the Specifications. The acceptance or rejection of any of the alternates is strictly at the option of the District subject to District's acceptance of Contractor's stated prices contained in this Proposal.

1.03 GENERAL

Where an item is omitted, or scope of Work is decreased, all Work pertaining to the item whether specifically stated or not, shall be omitted and where an item is added or modified or where scope of Work is increased, all Work pertaining to that required to render same ready for use on the Project in accordance with intention of Drawings and Specifications shall be included in an agreed upon price amount.

1.04 BASE BID

The Base Bid includes all work required to construct the Project completely and in accordance with the Contract Documents.

1.05 ALTERNATES

The above Alternate descriptions are general in nature and for reference purposes only. The Contract Documents, including, without limitation, the Drawings and Specifications, must be referred to for the complete scope of Work.

PART 2 - UNIT PRICING (NOT USED)

2.01 GENERAL

Contractor shall completely state all required figures based on Unit Prices listed below. Where scope of Work is decreased, all Work pertaining to the item, whether specifically stated or not, shall be omitted and where scope of Work is increased, all work pertaining to that item required to render same ready for use on the Project in accordance with intention of Drawings and Specifications shall be included in an agreed upon price amount.

2.02 UNIT PRICES

Furnish unit prices for each of the named items on a square foot, lineal foot, or per each basis, as applies. Unit prices shall include all labor, materials, services, profit, overhead, insurance, bonds, taxes, and all other incidental costs of Contractor, subcontractors, and supplier(s).

END OF DOCUMENT

PRODUCT OPTIONS AND SUBSTITUTIONS

PART 1 - GENERAL

1.01 RELATED DOCUMENTS AND PROVISIONS

All Contract Documents should be reviewed for applicable provisions related to the provisions in this document, including without limitation:

- A. Instructions to Bidders;
- B. General Conditions, including, without limitation, Substitutions For Specified Items; and
- C. Special Conditions.

1.02 SUBSTITUTIONS OF MATERIALS AND EQUIPMENT

- A. Catalog numbers and specific brands or trade names followed by the designation "or equal" are used in conjunction with material and equipment required by the Specifications to establish the standards of quality, utility, and appearance required. Substitutions which are equal in quality, utility, and appearance to those specified may be reviewed subject to the provisions of the General Conditions.
- B. Wherever more than one manufacturer's product is specified, the first-named product is the basis for the design used in the work and the use of alternative-named manufacturers' products or substitutes may require modifications in that design. If such alternatives are proposed by Contractor and are approved by the District and/or the Architect, Contractor shall assume all costs required to make necessary revisions and modifications of the design resulting from the substitutions requested by the Contractor.
- C. When materials and equipment are specified by first manufacturer's name and product number, second manufacturer's name and "or approved equal," supporting data for the second product, if proposed by Contractor, shall be submitted in accordance with the requirements for substitutions. The District's Board has found and determined that certain item(s) shall be used on this Project based on the purpose(s) indicated pursuant to Public Contract Code section 3400(c). These findings, as well as the products and brand or trade names, have been identified in the Notice to Bidders.
- D. The Contractor will not be allowed to substitute specified items unless the request for substitution is submitted as follows:
 - (1) District must receive any notice of request for substitution of a specified item a minimum of ten (10) calendar days prior to bid opening.

- (2) Within 35 days after the date of the Notice of Award, the Contractor shall submit data substantiating the request(s) for all substitution(s) containing sufficient information to assess acceptability of product or system and impact on Project, including, without limitation, the requirements specified in the Special Conditions and the technical Specifications. Insufficient information shall be grounds for rejection of substitution.
- E. If the District and/or Architect, in reviewing proposed substitute materials and equipment, require revisions or corrections to be made to previously accepted Shop Drawings and supplemental supporting data to be resubmitted, Contractor shall promptly do so. If any proposed substitution is judged by the District and/or Architect to be unacceptable, the specified material or equipment shall be provided.
- F. Samples may be required. Tests required by the District and/or Architect for the determination of quality and utility shall be made at the expense of Contractor, with acceptance of the test procedure first given by the District.
- G. In reviewing the supporting data submitted for substitutions, the District and/or Architect will use for purposes of comparison all the characteristics of the specified material or equipment as they appear in the manufacturer's published data even though all the characteristics may not have been particularly mentioned in the Contract Documents. If more than two (2) submissions of supporting data are required, the cost of reviewing the additional supporting data shall be borne by Contractor, and the District will deduct the costs from the Contract Price. The Contractor shall be responsible for any re-design costs occasioned by District's acceptance and/or approval of any substitute.
- H. The Contractor shall, in the event that a substitute is less costly than that specified, credit the District with one hundred percent (100%) of the net difference between the substitute and the originally specified material. In this event, the Contractor agrees to execute a deductive Change Order to reflect that credit. In the event Contractor furnishes a material, process, or article more expensive than that specified, the difference in the cost of that material, process, or article so furnished shall be borne by Contractor.
- I. In no event shall the District be liable for any increase in Contract Price or Contract Time due to any claimed delay in the evaluation of any proposed substitute or in the acceptance or rejection of any proposed substitute.
- J. All Substitutions affecting DSA regulated items, or related to DSA SSS, ACS, and FLS items shall be considered as a CCD or Addenda and shall be submitted to and approved by DSA prior to installation and/or fabrication, per CCR 4-338(c) and IR 4-6. Any cost changes associated with this work during construction shall be at the contractor's expense.

PART 2 – PRODUCTS Not used
PART 3 – EXECUTION Not used

END OF DOCUMENT

DOCUMENT 01 26 00

CHANGES IN THE WORK

CONTRACTOR SHALL COMPLY WITH ALL APPLICABLE PROVISIONS IN THE AGREEMENT, GENERAL CONDITIONS, AND SPECIAL CONDITIONS, IF USED, RELATED TO CHANGES AND/OR REQUESTS FOR CHANGES.

END OF DOCUMENT

DOCUMENT 01 29 00

**APPLICATION FOR PAYMENT AND
CONDITIONAL AND UNCONDITIONAL WAIVER AND RELEASE FORMS**

**CONTRACTOR SHALL COMPLY WITH ALL PROVISIONS IN THE GENERAL
CONDITIONS RELATED TO APPLICATIONS FOR PAYMENT AND/OR PAYMENTS.**

**SACRAMENTO CITY USD
Albert Einstein MS Re-Roof & Paint**

**APPLICATION FOR PAYMENT AND
CONDITIONAL AND UNCONDITIONAL
WAIVER AND RELEASE FORMS
DOCUMENT 01 29 00-1**

**CONDITIONAL WAIVER AND RELEASE
ON PROGRESS PAYMENT
(CIVIL CODE SECTION 8132)**

NOTICE: THIS DOCUMENT WAIVES THE CLAIMANT'S LIEN, STOP PAYMENT NOTICE, AND PAYMENT BOND RIGHTS EFFECTIVE ON RECEIPT OF PAYMENT. A PERSON SHOULD NOT RELY ON THIS DOCUMENT UNLESS SATISFIED THAT THE CLAIMANT HAS RECEIVED PAYMENT.

Name of Claimant: _____

Name of Customer: _____

Job Location: _____

Owner: _____

Through Date: _____

Conditional Waiver and Release

This document waives and releases lien, stop payment notice, and payment bond rights the claimant has for labor and service provided, and equipment and material delivered, to the customer on this job through the Through Date of this document. Rights based upon labor or service provided, or equipment or material delivered, pursuant to a written change order that has been fully executed by the parties prior to the date that this document is signed by the claimant, are waived and released by this document, unless listed as an Exception below. This document is effective only on the claimant's receipt of payment from the financial institution on which the following check is drawn:

Maker of Check: _____

Amount of Check: \$ _____

Check Payable to: _____

Exceptions

This document does not affect any of the following:

- (1) Retentions.
- (2) Extras for which the claimant has not received payment.
- (3) The following progress payments for which the claimant has previously given a conditional waiver and release but has not received payment:

Date(s) of waiver and release: _____

Amount(s) of unpaid progress payment(s): \$ _____

**SACRAMENTO CITY USD
Albert Einstein MS Re-Roof & Paint**

**APPLICATION FOR PAYMENT AND
CONDITIONAL AND UNCONDITIONAL
WAIVER AND RELEASE FORMS
DOCUMENT 01 29 00-2**

- (4) Contract rights, including (A) a right based on rescission, abandonment, or breach of contract, and (B) the right to recover compensation for work not compensated by the payment.

Claimant's Signature: _____

Claimant's Title: _____

Date of Signature: _____

**UNCONDITIONAL WAIVER AND RELEASE
ON PROGRESS PAYMENT
(CIVIL CODE SECTION 8134)**

NOTICE TO CLAIMANT: THIS DOCUMENT WAIVES AND RELEASES LIEN, STOP PAYMENT NOTICE, AND PAYMENT BOND RIGHTS UNCONDITIONALLY AND STATES THAT YOU HAVE BEEN PAID FOR GIVING UP THOSE RIGHTS. THIS DOCUMENT IS ENFORCEABLE AGAINST YOU IF YOU SIGN IT, EVEN IF YOU HAVE NOT BEEN PAID. IF YOU HAVE NOT BEEN PAID, USE A CONDITIONAL WAIVER AND RELEASE FORM.

Name of Claimant: _____

Name of Customer: _____

Job Location: _____

Owner: _____

Through Date: _____

Unconditional Waiver and Release

This document waives and releases lien, stop payment notice, and payment bond rights the claimant has for labor and service provided, and equipment and material delivered, to the customer on this job through the Through Date of this document. Rights based upon labor or service provided, or equipment or material delivered, pursuant to a written change order that has been fully executed by the parties prior to the date that this document is signed by the claimant, are waived and released by this document, unless listed as an Exception below. The claimant has received the following progress payment: \$_____

Exceptions

This document does not affect any of the following:

- (1) Retentions.
- (2) Extras for which the claimant has not received payment.
- (3) Contract rights, including (A) a right based on rescission, abandonment, or breach of contract, and (B) the right to recover compensation for work not compensated by the payment.

Claimant's Signature: _____

Claimant's Title: _____

Date of Signature: _____

**CONDITIONAL WAIVER AND RELEASE
ON FINAL PAYMENT
(CIVIL CODE SECTION 8136)**

NOTICE: THIS DOCUMENT WAIVES THE CLAIMANT'S LIEN, STOP PAYMENT NOTICE, AND PAYMENT BOND RIGHTS EFFECTIVE ON RECEIPT OF PAYMENT. A PERSON SHOULD NOT RELY ON THIS DOCUMENT UNLESS SATISFIED THAT THE CLAIMANT HAS RECEIVED PAYMENT.

Name of Claimant: _____

Name of Customer: _____

Job Location: _____

Owner: _____

Conditional Waiver and Release

This document waives and releases lien, stop payment notice, and payment bond rights the claimant has for labor and service provided, and equipment and material delivered, to the customer on this job. Rights based upon labor or service provided, or equipment or material delivered, pursuant to a written change order that has been fully executed by the parties prior to the date that this document is signed by the claimant, are waived and released by this document, unless listed as an Exception below. This document is effective only on the claimant's receipt of payment from the financial institution on which the following check is drawn:

Maker of Check: _____

Amount of Check: \$ _____

Check Payable to: _____

Exceptions

This document does not affect any of the following: _____

Disputed claims for extras in the amount of: \$ _____

Claimant's Signature: _____

Claimant's Title: _____

Date of Signature: _____

**UNCONDITIONAL WAIVER AND RELEASE
ON FINAL PAYMENT
(CIVIL CODE SECTION 8138)**

NOTICE TO CLAIMANT: THIS DOCUMENT WAIVES AND RELEASES LIEN, STOP PAYMENT NOTICE, AND PAYMENT BOND RIGHTS UNCONDITIONALLY AND STATES THAT YOU HAVE BEEN PAID FOR GIVING UP THOSE RIGHTS. THIS DOCUMENT IS ENFORCEABLE AGAINST YOU IF YOU SIGN IT, EVEN IF YOU HAVE NOT BEEN PAID. IF YOU HAVE NOT BEEN PAID, USE A CONDITIONAL WAIVER AND RELEASE FORM.

Name of Claimant: _____

Name of Customer: _____

Job Location: _____

Owner: _____

Unconditional Waiver and Release

This document waives and releases lien, stop payment notice, and payment bond rights the claimant has for all labor and service provided, and equipment and material delivered, to the customer on this job. Rights based upon labor or service provided, or equipment or material delivered, pursuant to a written change order that has been fully executed by the parties prior to the date that this document is signed by the claimant, are waived and released by this document, unless listed as an Exception below. The claimant has been paid in full.

Exceptions

This document does not affect any of the following: _____

Disputed claims for extras in the amount of: \$_____

Claimant's Signature: _____

Claimant's Title: _____

Date of Signature: _____

PROJECT MEETINGS

PART 1 – GENERAL

1.01 RELATED DOCUMENTS AND PROVISIONS:

All Contract Documents should be reviewed for applicable provisions related to the provisions in this document, including without limitation:

- A. General Conditions; and
- B. Special Conditions.

1.02 PROGRESS MEETINGS:

- A. The District Representative shall schedule and hold regular weekly progress meetings after a minimum of one week's prior written notice of the meeting date and time to all Invitees as indicated below.
- B. Location: Contractor's field office.
- C. The Contractor shall notify and invite the following entities ("Invitees"):
 - (1) District Representative.
 - (2) Contractor.
 - (3) Contractor's Project Manager.
 - (4) Contractor's Superintendent.
 - (5) Subcontractors, as appropriate to the agenda of the meeting.
 - (6) Suppliers, as appropriate to the agenda of the meeting.
 - (7) Construction Manager, if any.
 - (8) Architect
 - (9) Engineer(s), if any and as appropriate to the agenda of the meeting.
 - (10) Others, as appropriate to the agenda of the meeting.
- D. The District's and/or the Architect's Consultants will attend at their discretion, in response to the agenda.
- E. The District representative, the Construction Manager, and/or another District Agent shall take and distribute meeting notes to attendees and other concerned parties. If exceptions are taken to anything in the meeting notes,

those exceptions shall be stated in writing to the District within five (5) working days following District's distribution of the meeting notes.

1.03 PRE-INSTALLATION/PERFORMANCE MEETING:

- A. Contractor shall schedule a meeting prior to the start of each of the following portions of the Work: n/a Contractor shall invite all Invitees to this meeting, and others whose work may affect or be affected by the quality of the cutting and patching work.
- B. Contractor shall review in detail prior to this meeting, the manufacturer's requirements and specifications, applicable portions of the Contract Documents, Shop Drawings, and other submittals, and other related work. At this meeting, invitees shall review and resolve conflicts, incompatibilities, or inadequacies discovered or anticipated.
- C. Contractor shall review in detail Project conditions, schedule, requirements for performance, application, installation, and quality of completed Work, and protection of adjacent Work and property.
- D. Contractor shall review in detail means of protecting the completed Work during the remainder of the construction period.

PART 2 - PRODUCTS Not Used.

PART 3 - EXECUTION Not Used.

END OF DOCUMENT

SCHEDULING OF WORK

PART 1 – GENERAL

1.01 RELATED DOCUMENTS AND PROVISIONS

All Contract Documents should be reviewed for applicable provisions related to the provisions in this document, including without limitation:

- A. General Conditions;
- B. Special Conditions;
- C. Summary of Work; and
- D. Submittals.

1.02 SECTION INCLUDES

- A. Scheduling of Work under this Contract shall be performed by Contractor in accordance with requirements of this Section.
 - (1) Development of schedule, cost and resource loading of the schedule, monthly payment requests, and project status reporting requirements of the Contract shall employ computerized Critical Path Method ("CPM") scheduling ("CPM Schedule").
 - (2) CPM Schedule shall be cost loaded based on Schedule of Values as approved by District.
 - (3) Submit schedules and reports as specified in the General Conditions.
- B. Upon Award of Contract, Contractor shall immediately commence development of Initial and Original CPM Schedules to ensure compliance with CPM Schedule submittal requirements.

1.03 CONSTRUCTION SCHEDULE

- A. Within ten (10) days of issuance of the Notice of Intent to Award and before request for first progress payment, the Contractor shall prepare and submit to the Project Manager a construction progress schedule conforming to the Milestone Schedule below.
- B. The Construction Schedule shall be continuously updated, and an updated schedule shall be submitted with each application for progress payment. Each revised schedule shall indicate the work actually accomplished during the previous period and the schedule for completion of the remaining work.

C. Milestone Schedule:

Preliminary Construction Schedule

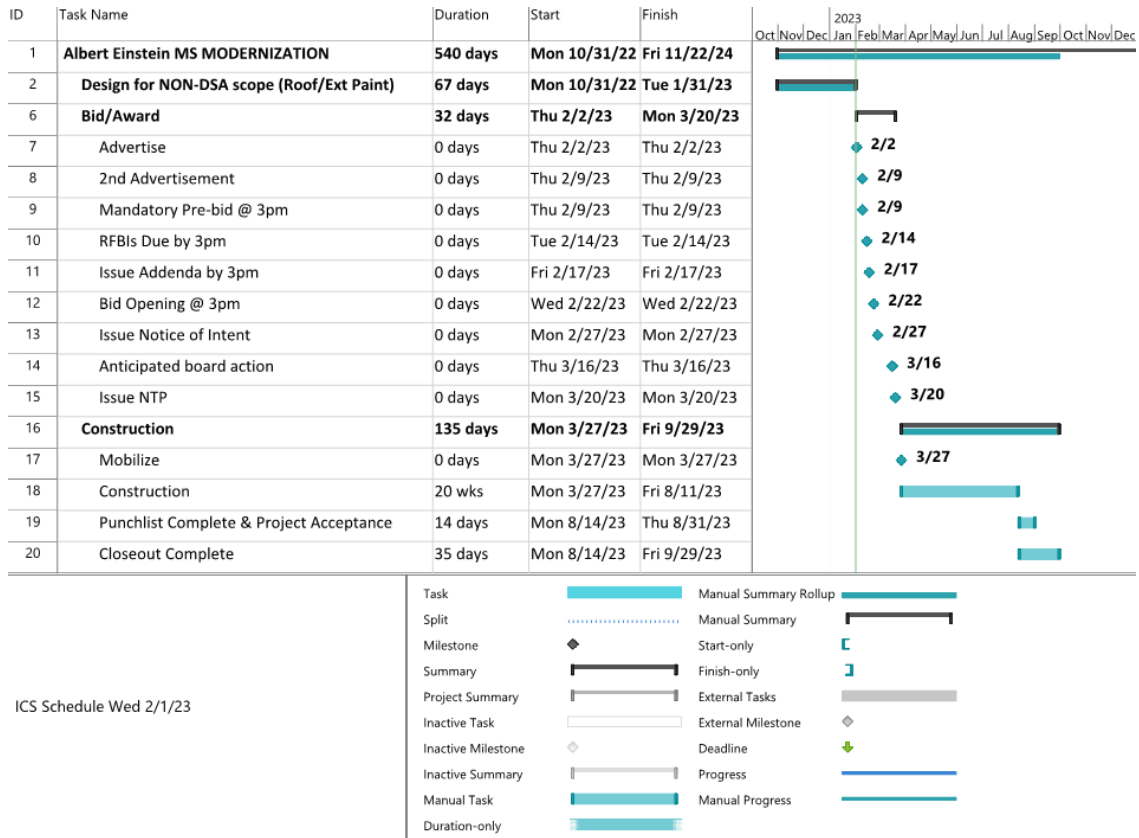

1.04 QUALIFICATIONS

A. Contractor shall employ experienced scheduling personnel qualified to use the latest version of [i.e., Primavera Project Planner]. Experience level required is set forth below. Contractor may employ such personnel directly or may employ a consultant for this purpose.

- (1) The written statement shall identify the individual who will perform CPM scheduling.
- (2) Capability and experience shall be verified by description of construction projects on which individual has successfully applied computerized CPM.
- (3) Required level of experience shall include at least two (2) projects of similar nature and scope with value not less than three fourths (¾) of the Total Bid Price of this Project. The written statement shall provide contact persons for referenced projects with current telephone and address information.

B. District reserves the right to approve or reject Contractor’s scheduler or consultant at any time. District reserves the right to refuse replacing of

Contractor's scheduler or consultant, if District believes replacement will negatively affect the scheduling of Work under this Contract.

1.05 GENERAL

- A. Progress Schedule shall be based on and incorporate milestone and completion dates specified in Contract Documents.
- B. Overall time of completion and time of completion for each milestone shown on Progress Schedule shall adhere to times in the Contract, unless an earlier (advanced) time of completion is requested by Contractor and agreed to by District. Any such agreement shall be formalized by a Change Order.
 - (1) District is not required to accept an early completion schedule, i.e., one that shows an earlier completion date than the Contract Time.
 - (2) Contractor shall not be entitled to extra compensation in event agreement is reached on an earlier completion schedule and Contractor completes its Work, for whatever reason, beyond completion date shown in its early completion schedule but within the Contract Time.
 - (3) A schedule showing the work completed in less than the Contract Time, and that has been accepted by District, shall be considered to have Project Float. The Project Float is the time between the scheduled completion of the work and the Completion Date. Project Float is a resource available to both District and the Contractor.
- C. Ownership Project Float: Neither the District nor Contractor owns Project Float. The Project owns the Project Float. As such, liability for delay of the Completion Date rests with the party whose actions, last in time, actually cause delay to the Completion Date.
 - (1) For example, if Party A uses some, but not all of the Project Float and Party B later uses remainder of the Project Float as well as additional time beyond the Project Float, Party B shall be liable for the time that represents a delay to the Completion Date.
 - (2) Party A would not be responsible for the time since it did not consume the entire Project Float and additional Project Float remained; therefore, the Completion Date was unaffected by Party A.
- D. Progress Schedule shall be the basis for evaluating job progress, payment requests, and time extension requests. Responsibility for developing Contract CPM Schedule and monitoring actual progress as compared to Progress Schedule rests with Contractor.
- E. Failure of Progress Schedule to include any element of the Work, or any inaccuracy in Progress Schedule, will not relieve Contractor from responsibility for accomplishing the Work in accordance with the Contract. District's acceptance of schedule shall be for its use in monitoring and evaluating job progress, payment requests, and time extension requests and shall not, in

any manner, impose a duty of care upon District, or act to relieve Contractor of its responsibility for means and methods of construction.

- F. Software: Use **District Preferred Project Planning Software**. Such software shall be compatible with Windows operating system. Contractor shall transmit contract file to District on compact disk at times requested by District.
- G. Transmit each item under the form approved by District.
 - (1) Identify Project with District Contract number and name of Contractor.
 - (2) Provide space for Contractor's approval stamp and District's review stamps.
 - (3) Submittals received from sources other than Contractor will be returned to the Contractor without District's review.

1.06 INITIAL CPM SCHEDULE

- A. Initial CPM Schedule submitted for review at the pre-construction conference shall serve as Contractor's schedule for up to ninety (90) calendar days after the Notice to Proceed.
- B. Indicate detailed plan for the Work to be completed in first ninety (90) days of the Contract; details of planned mobilization of plant and equipment; sequence of early operations; procurement of materials and equipment. Show Work beyond ninety (90) calendar days in summary form.
- C. Initial CPM Schedule shall be time scaled.
- D. Initial CPM Schedule shall be cost and resource loaded. Accepted cost and resource loaded schedule will be used as basis for monthly progress payments until acceptance of the Original CPM Schedule. Use of Initial CPM Schedule for progress payments shall not exceed ninety (90) calendar days.
- E. District and Contractor shall meet to review and discuss the Initial CPM Schedule within seven (7) calendar days after it has been submitted to District.
 - (1) District's review and comment on the schedule shall be limited to Contract conformance (with sequencing, coordination, and milestone requirements).
 - (2) Contractor shall make corrections to schedule necessary to comply with Contract requirements and shall adjust schedule to incorporate any missing information requested by District. Contractor shall resubmit Initial CPM Schedule if requested by District.
- F. If, during the first ninety (90) days after Notice to Proceed, the Contractor is of the opinion that any of the Work included on its Initial CPM Schedule has been impacted, the Contractor shall submit to District a written Time Impact

Evaluation ("TIE") in accordance with Article 1.12 of this Section. The TIE shall be based on the most current update of the Initial CPM Schedule.

1.07 ORIGINAL CPM SCHEDULE

- A. Submit a detailed proposed Original CPM Schedule presenting an orderly and realistic plan for completion of the Work in conformance with requirements as specified herein.
- B. Progress Schedule shall include or comply with following requirements:
 - (1) Time scaled, cost and resource (labor and major equipment) loaded CPM schedule.
 - (2) No activity on schedule shall have duration longer than fifteen (15) workdays, with exception of submittal, approval, fabrication and procurement activities, unless otherwise approved by District.
 - (a) Activity durations shall be total number of actual workdays required to perform that activity.
 - (3) The start and completion dates of all items of Work, their major components, and milestone completion dates, if any.
 - (4) District furnished materials and equipment, if any, identified as separate activities.
 - (5) Activities for maintaining Project Record Documents.
 - (6) Dependencies (or relationships) between activities.
 - (7) Processing/approval of submittals and shop drawings for all material and equipment required per the Contract. Activities that are dependent on submittal acceptance or material delivery shall not be scheduled to start earlier than expected acceptance or delivery dates.
 - (a) Include time for submittals, re-submittals and reviews by District. Coordinate with accepted schedule for submission of Shop Drawings, samples, and other submittals.
 - (b) Contractor shall be responsible for all impacts resulting from re-submittal of Shop Drawings and submittals.
 - (8) Procurement of major equipment, through receipt and inspection at jobsite, identified as separate activity.
 - (a) Include time for fabrication and delivery of manufactured products for the Work.
 - (b) Show dependencies between procurement and construction.
 - (9) Activity description; what Work is to be accomplished and where.

- (10) The total cost of performing each activity shall be total of labor, material, and equipment, excluding overhead and profit of Contractor. Overhead and profit of the General Contractor shall be shown as a separate activity in the schedule. Sum of cost for all activities shall equal total Contract value.
- (11) Resources required (labor and major equipment) to perform each activity.
- (12) Responsibility code for each activity corresponding to Contractor or Subcontractor responsible for performing the Work.
- (13) Identify the activities which constitute the controlling operations or critical path. No more than twenty-five (25%) of the activities shall be critical or near critical. Near critical is defined as float in the range of one (1) to (10) days.
- (14) Twenty (20) workdays for developing punch list(s), completion of punch-list items, and final clean up for the Work or any designated portion thereof. No other activities shall be scheduled during this period.
- (15) Interface with the work of other contractors, District, and agencies such as, but not limited to, utility companies.
- (16) Show detailed Subcontractor Work activities. In addition, furnish copies of Subcontractor schedules upon which CPM was built.
 - (a) Also furnish for each Subcontractor, as determined by District, submitted on Subcontractor letterhead, a statement certifying that Subcontractor concurs with Contractor's Original CPM Schedule and that Subcontractor's related schedules have been incorporated, including activity duration, cost and resource loading.
 - (b) Subcontractor schedules shall be independently derived and not a copy of Contractor's schedule.
 - (c) In addition to Contractor's schedule and resource loading, obtain from electrical, mechanical, and plumbing Subcontractors, and other Subcontractors as required by District, productivity calculations common to their trades, such as units per person day, feet of pipe per day per person, feet of wiring per day per person, and similar information.
 - (d) Furnish schedule for Contractor/Subcontractor CPM schedule meetings which shall be held prior to submission of Original CPM schedule to District. District shall be permitted to attend scheduled meetings as an observer.
- (17) Activity durations shall be in Work days.

- (18) Submit with the schedule a list of anticipated non-Work days, such as weekends and holidays. The Progress Schedule shall exclude in its Work day calendar all non-Work days on which Contractor anticipates critical Work will not be performed.
- C. Original CPM Schedule Review Meeting: Contractor shall, within sixty (60) days from the Notice to Proceed date, meet with District to review the Original CPM Schedule submittal.
 - (1) Contractor shall have its Project Manager, Project Superintendent, Project Scheduler, and key Subcontractor representatives, as required by District, in attendance. The meeting will take place over a continuous one (1) day period.
 - (2) District's review will be limited to submittal's conformance to Contract requirements including, but not limited to, coordination requirements. However, review may also include:
 - (a) Clarifications of Contract Requirements.
 - (b) Directions to include activities and information missing from submittal.
 - (c) Requests to Contractor to clarify its schedule.
 - (3) Within five (5) days of the Schedule Review Meeting, Contractor shall respond in writing to all questions and comments expressed by District at the Meeting.

1.08 ADJUSTMENTS TO CPM SCHEDULE

- A. Adjustments to Original CPM Schedule: Contractor shall have adjusted the Original CPM Schedule submittal to address all review comments from original CPM Schedule review meeting and resubmit network diagrams and reports for District's review.
 - (1) District, within ten (10) days from date that Contractor submitted the revised schedule, will either:
 - (a) Accept schedule and cost and resource loaded activities as submitted, or
 - (b) Advise Contractor in writing to review any part or parts of schedule which either do not meet Contract requirements or are unsatisfactory for District to monitor Project's progress, resources, and status or evaluate monthly payment request by Contractor.
 - (2) District may accept schedule with conditions that the first monthly CPM Schedule update be revised to correct deficiencies identified.

- (3) When schedule is accepted, it shall be considered the "Original CPM Schedule" which will then be immediately updated to reflect the current status of the work.
 - (4) District reserves right to require Contractor to adjust, add to, or clarify any portion of schedule which may later be discovered to be insufficient for monitoring of Work or approval of partial payment requests. No additional compensation will be provided for such adjustments, additions, or clarifications.
- B. Acceptance of Contractor's schedule by District will be based solely upon schedule's compliance with Contract requirements.
- (1) By way of Contractor assigning activity durations and proposing sequence of Work, Contractor agrees to utilize sufficient and necessary management and other resources to perform work in accordance with the schedule.
 - (2) Upon submittal of schedule update, updated schedule shall be considered "current" CPM Schedule.
 - (3) Submission of Contractor's schedule to District shall not relieve Contractor of total responsibility for scheduling, sequencing, and pursuing Work to comply with requirements of Contract Documents, including adverse effects such as delays resulting from ill-timed Work.
- C. Submittal of Original CPM Schedule, and subsequent schedule updates, shall be understood to be Contractor's representation that the Schedule meets requirements of Contract Documents and that Work shall be executed in sequence indicated on the schedule.
- D. Contractor shall distribute Original CPM Schedule to Subcontractors for review and written acceptance, which shall be noted on Subcontractors' letterheads to Contractor and transmitted to District for the record.

1.09 MONTHLY CPM SCHEDULE UPDATE SUBMITTALS

- A. Following acceptance of Contractor's Original CPM Schedule, Contractor shall monitor progress of Work and adjust schedule each month to reflect actual progress and any anticipated changes to planned activities.
- (1) Each schedule update submitted shall be complete, including all information requested for the Original CPM Schedule submittal.
 - (2) Each update shall continue to show all Work activities including those already completed. These completed activities shall accurately reflect "as built" information by indicating when activities were actually started and completed.
- B. A meeting will be held on approximately the twenty-fifth (25th) of each month to review the schedule update submittal and progress payment application.

- (1) At this meeting, at a minimum, the following items will be reviewed: Percent (%) complete of each activity; Time Impact Evaluations for Change Orders and Time Extension Request; actual and anticipated activity sequence changes; actual and anticipated duration changes; and actual and anticipated Contractor delays.
 - (2) These meetings are considered a critical component of overall monthly schedule update submittal and Contractor shall have appropriate personnel attend. At a minimum, these meetings shall be attended by Contractor's General Superintendent and Scheduler.
 - (3) Contractor shall plan on the meeting taking no less than four (4) hours.
- C. Within five (5) working days after monthly schedule update meeting, Contractor shall submit the updated CPM Schedule update.
- D. Within five (5) workdays of receipt of above noted revised submittals, District will either accept or reject monthly schedule update submittal.
- (1) If accepted, percent (%) complete shown in monthly update will be basis for Application for Payment by the Contractor. The schedule update shall be submitted as part of the Contractor's Application for Payment.
 - (2) If rejected, update shall be corrected and resubmitted by Contractor before the Application for Payment is submitted.
- E. Neither updating, changing or revising of any report, curve, schedule, or narrative submitted to District by Contractor under this Contract, nor District's review or acceptance of any such report, curve, schedule or narrative shall have the effect of amending or modifying in any way the Completion Date or milestone dates or of modifying or limiting in any way Contractor's obligations under this Contract.

1.10 SCHEDULE REVISIONS

- A. Updating the Schedule to reflect actual progress shall not be considered revisions to the Schedule. Since scheduling is a dynamic process, revisions to activity durations and sequences are expected on a monthly basis.
- B. To reflect revisions to the Schedule, the Contractor shall provide District with a written narrative with a full description and reasons for each Work activity revised. For revisions affecting the sequence of work, the Contractor shall provide a schedule diagram which compares the original sequence to the revised sequence of work. The Contractor shall provide the written narrative and schedule diagram for revisions two (2) working days in advance of the monthly schedule update meeting.
- C. Schedule revisions shall not be incorporated into any schedule update until the revisions have been reviewed by District. District may request further information and justification for schedule revisions and Contractor shall,

within three (3) days, provide District with a complete written narrative response to District's request.

- D. If the Contractor's revision is still not accepted by District, and the Contractor disagrees with District's position, the Contractor has seven (7) calendar days from receipt of District's letter rejecting the revision to provide a written narrative providing full justification and explanation for the revision. The Contractor's failure to respond in writing within seven (7) calendar days of District's written rejection of a schedule revision shall be contractually interpreted as acceptance of District's position, and the Contractor waives its rights to subsequently dispute or file a claim regarding District's position.
- E. At District's discretion, the Contractor can be required to provide Subcontractor certifications of performance regarding proposed schedule revisions affecting said Subcontractors.

1.11 RECOVERY SCHEDULE

- A. If the Schedule Update shows a completion date twenty-one (21) calendar days beyond the Contract Completion Date, or individual milestone completion dates, the Contractor shall submit to District the proposed revisions to recover the lost time within seven (7) calendar days. As part of this submittal, the Contractor shall provide a written narrative for each revision made to recapture the lost time. If the revisions include sequence changes, the Contractor shall provide a schedule diagram comparing the original sequence to the revised sequence of work.
- B. The revisions shall not be incorporated into any schedule update until the revisions have been reviewed by District.
- C. If the Contractor's revisions are not accepted by District, District and the Contractor shall follow the procedures in paragraph 1.09.C, 1.09.D and 1.09.E above.
- D. At District's discretion, the Contractor can be required to provide Subcontractor certifications for revisions affecting said Subcontractors.

1.12 TIME IMPACT EVALUATION ("TIE") FOR CHANGE ORDERS, AND OTHER DELAYS

- A. When Contractor is directed to proceed with changed Work, the Contractor shall prepare and submit within fourteen (14) calendar days from the Notice to Proceed a TIE which includes both a written narrative and a schedule diagram depicting how the changed Work affects other schedule activities. The schedule diagram shall show how the Contractor proposes to incorporate the changed Work in the schedule and how it impacts the current schedule-update critical path. The Contractor is also responsible for requesting time extensions based on the TIE's impact on the critical path. The diagram must be tied to the main sequence of schedule activities to enable District to evaluate the impact of changed Work to the scheduled critical path.
- B. Contractor shall be required to comply with the requirements of Paragraph 1.09.A for all types of delays such as, but not limited to,

Contractor/Subcontractor delays, adverse weather delays, strikes, procurement delays, fabrication delays, etc.

- C. Contractor shall be responsible for all costs associated with the preparation of TIEs, and the process of incorporating them into the current schedule update. The Contractor shall provide District with four (4) copies of each TIE.
- D. Once agreement has been reached on a TIE, the Contract Time will be adjusted accordingly. If agreement is not reached on a TIE, the Contract Time may be extended in an amount District allows, and the Contractor may submit a claim for additional time claimed by contractor.

1.13 TIME EXTENSIONS

- A. The Contractor is responsible for requesting time extensions for time impacts that, in the opinion of the Contractor, impact the critical path of the current schedule update. Notice of time impacts shall be given in accord with the General Conditions.
- B. Where an event for which District is responsible impacts the projected Completion Date, the Contractor shall provide a written mitigation plan, including a schedule diagram, which explains how (e.g., increase crew size, overtime, etc.) the impact can be mitigated. The Contractor shall also include a detailed cost breakdown of the labor, equipment, and material the Contractor would expend to mitigate District-caused time impact. The Contractor shall submit its mitigation plan to District within fourteen (14) calendar days from the date of discovery of the impact. The Contractor is responsible for the cost to prepare the mitigation plan.
- C. Failure to request time, provide TIE, or provide the required mitigation plan will result in Contractor waiving its right to a time extension and cost to mitigate the delay.
- D. No time will be granted under this Contract for cumulative effect of changes.
- E. District will not be obligated to consider any time extension request unless the Contractor complies with the requirements of Contract Documents.
- F. Failure of the Contractor to perform in accordance with the current schedule update shall not be excused by submittal of time extension requests.
- G. If the Contractor does not submit a TIE within the required fourteen (14) calendar days for any issue, it is mutually agreed that the Contractor does not require a time extension for said issue.

1.14 SCHEDULE REPORTS

- A. Submit four (4) copies of the following reports with the Initial CPM Schedule, the Original CPM Schedule, and each monthly update.
- B. Required Reports:

- (1) Two activity listing reports: one sorted by activity number and one by total Project Float. These reports shall also include each activity's early/late and actual start and finish dates, original and remaining duration, Project Float, responsibility code, and the logic relationship of activities.
- (2) Cost report sorted by activity number including each activity's associated cost, percentage of Work accomplished, earned value- to date, previous payments, and amount earned for current update period.
- (3) Schedule plots presenting time-scaled network diagram showing activities and their relationships with the controlling operations or critical path clearly highlighted.
- (4) Cash flow report calculated by early start, late start, and indicating actual progress. Provide an exhibit depicting this information in graphic form.
- (5) Planned versus actual resource (i.e., labor) histogram calculated by early start and late start.

C. Other Reports:

In addition to above reports, District may request, from month to month, any two of the following reports. Submit four (4) copies of all reports.

- (1) Activities by early start.
- (2) Activities by late start.
- (3) Activities grouped by Subcontractors or selected trades.
- (4) Activities with scheduled early start dates in a given time frame, such as fifteen (15) or thirty (30) day outlook.

D. Furnish District with report files on compact disks containing all schedule files for each report generated.

1.15 PROJECT STATUS REPORTING

- A. In addition to submittal requirements for CPM scheduling identified in this Section, Contractor shall provide a monthly project status report (i.e., written narrative report) to be submitted in conjunction with each CPM Schedule as specified herein. Status reporting shall be in form specified below.
- B. Contractor shall prepare monthly written narrative reports of status of Project for submission to District. Written status reports shall include:
 - (1) Status of major Project components (percent (%) complete, amount of time ahead or behind schedule) and an explanation of how Project will be brought back on schedule if delays have occurred.

- (2) Progress made on critical activities indicated on CPM Schedule.
- (3) Explanations for any lack of work on critical path activities planned to be performed during last month.
- (4) Explanations for any schedule changes, including changes to logic or to activity durations.
- (5) List of critical activities scheduled to be performed next month.
- (6) Status of major material and equipment procurement.
- (7) Any delays encountered during reporting period.
- (8) Contractor shall provide printed report indicating actual versus planned resource loading for each trade and each activity. This report shall be provided on weekly and monthly basis.
 - (a) Actual resource shall be accumulated in field by Contractor, and shall be as noted on Contractor's daily reports. These reports will be basis for information provided in computer-generated monthly and weekly printed reports.
 - (b) Contractor shall explain all variances and mitigation measures.
- (9) Contractor may include any other information pertinent to status of Project. Contractor shall include additional status information requested by District at no additional cost.
- (10) Status reports, and the information contained therein, shall not be construed as claims, notice of claims, notice of delay, or requests for changes or compensation.

1.16 WEEKLY SCHEDULE REPORT

At the Weekly Progress Meeting, the Contractor shall provide and present a time-scaled three (3) week look-ahead schedule that is based and correlated by activity number to the current schedule (i.e., Initial, Original CPM, or Schedule Update).

1.17 DAILY CONSTRUCTION REPORTS

On a daily basis, Contractor shall submit a daily activity report to District for each workday, including weekends and holidays when worked. Contractor shall develop the daily construction reports on a computer-generated database capable of sorting daily Work, manpower, and man-hours by Contractor, Subcontractor, area, sub-area, and Change Order Work. Upon request of District, furnish computer disk of this data base. Obtain District's written approval of daily construction report data base format prior to implementation. Include in report:

- A. Project name and Project number.
- B. Contractor's name and address.

- C. Weather, temperature, and any unusual site conditions.
- D. Brief description and location of the day's scheduled activities and any special problems and accidents, including Work of Subcontractors. Descriptions shall be referenced to CPM scheduled activities.
- E. Worker quantities for its own Work force and for Subcontractors of any tier.
- F. Equipment, other than hand tools, utilized by Contractor and Subcontractors.

1.18 PERIODIC VERIFIED REPORTS

Contractor shall complete and verify construction reports on a form prescribed by the Division of the State Architect and file reports on the first day of February, May, August, and November during the preceding quarter year; at the completion of the Contract; at the completion of the Work; at the suspension of Work for a period of more than one (1) month; whenever the services of Contractor or any of Contractor's Subcontractors are terminated for any reason; and at any time a special verified report is required by the Division of the State Architect. Refer to section 4-336 and section 4-343 of Part 1, Title 24 of the California Code of Regulations.

PART 2 – PRODUCTS Not Used.

PART 3 - EXECUTION Not Used.

END OF DOCUMENT

SUBMITTALS

PART 1 - GENERAL

1.01 RELATED DOCUMENTS AND PROVISIONS:

All Contract Documents should be reviewed for applicable provisions related to the provisions in this document, including without limitation:

- A. General Conditions, including, without limitation, Contractor's Submittals and Schedules, Drawings and Specifications;
- B. Special Conditions.

1.02 SECTION INCLUDES:

- A. Definitions:
 - (1) Shop Drawings and Product Data are as indicated in the General Conditions and include, but are not limited to, fabrication, erection, layout and setting drawings, formwork and falsework drawings, manufacturers' standard drawings, descriptive literature, catalogues, brochures, performance and test data, wiring and control diagrams. In addition, there are other drawings and descriptive data pertaining to materials, equipment, piping, duct and conduit systems, and methods of construction as may be required to show that the materials, equipment or systems and all positions conform to the requirement of the Contract Documents, including, without limitation, the Drawings.
 - (2) "Manufactured" applies to standard units usually mass-produced; "fabricated" means specifically assembled or made out of selected materials to meet design requirements. Shop Drawings shall establish the actual detail of manufactured or fabricated items, indicated proper relation to adjoining work and amplify design details of mechanical and electrical equipment in proper relation to physical spaces in the structure.
 - (3) Manufacturer's Instructions: Where any item of Work is required by the Contract Documents to be furnished, installed, or performed, at a minimum, in accordance with a specified product manufacturer's instructions, the Contractor shall procure and distribute copies of these to the District, the Architect, and all other concerned parties and shall furnish, install, or perform the work, at a minimum, in accordance with those instructions.

- B. Samples, Shop Drawings, Product Data, and other items as specified, in accordance with the following requirements:
- (1) Contractor shall submit all Shop Drawings, Product Data, and Samples to the District, the Architect, the Project Inspector, and the Construction Manager.
 - (2) Contractor shall comply with all time frames herein and in the General Conditions and, in any case, shall submit required information in sufficient time to permit proper consideration and action before ordering any materials or items represented by such Shop Drawings, Product Data, and/or Samples.
 - (3) Contractor shall allow sufficient time so that no delay occurs due to required lead time in ordering or delivery of any item to the Site. Contractor shall be responsible for any delay in progress of Work due to its failure to observe these requirements.
 - (4) Time for completion of Work shall not be extended on account of Contractor's failure to promptly submit Shop Drawings, Product Data, and/or Samples.
 - (5) Reference numbers on Shop Drawings shall have Architectural and/or Engineering Contract Drawings reference numbers for details, sections, and "cuts" shown on Shop Drawings. These reference numbers shall be in addition to any numbering system that Contractor chooses to use or has adopted as standard.
 - (6) When the magnitude or complexity of submittal material prevents a complete review within the stated time frame, Contractor shall make this submittal in increments to avoid extended delays.
 - (7) Contractor shall certify on submittals for review that submittals conform to Contract requirements. Also certify that Contractor-furnished equipment can be installed in allocated space. In event of any variance, Contractor shall specifically state in transmittal and on Shop Drawings, portions vary and require approval of a substitute. Submittals shall not be used as a means of requesting a substitution.
 - (8) Unless specified otherwise, sampling, preparation of samples, and tests shall be in accordance with the latest standard of the American Society for Testing and Materials.
 - (9) Upon demand by Architect or District, Contractor shall submit samples of materials and/or articles for tests or examinations and consideration before Contractor incorporates same in Work. Contractor shall be solely responsible for delays due to sample(s) not being submitted in time to allow for tests. Acceptance or rejection will be expressed in writing. Work shall be equal to approved samples in every respect. Samples that are of value after testing will remain the property of Contractor.

- C. Submittal Schedule:
- (1) Contractor shall prepare its proposed submittal schedule that is coordinated with the proposed construction schedule and submit both to the District within ten (10) days after the date of the Notice to Proceed. Contractor's proposed schedules shall become the Project Construction Schedule and the Project Submittal Schedule after each is approved by the District.
 - (2) Contractor is responsible for all lost time should the initial submittal be rejected, marked "revise and resubmit", etc.
 - (3) All Submittals shall be forwarded to the District by the date indicated on the approved Submittal Schedule, unless an earlier date is necessary to maintain the Construction Schedule, in which case those Submittals shall be forwarded to the District so as not to delay the Construction Schedule.
 - (4) Contractor may be assessed \$100 a day for each day it is late in submitting a shop drawing or sample. No extensions of time will be granted to Trade Contractor or any Subcontractor because of its failure to have shop drawings and samples submitted in accordance with the Schedule.

1.03 SHOP DRAWINGS:

- A. Contractor shall submit one reproducible transparency and six (6) opaque reproductions. The District will review and return the reproducible copy and one (1) opaque reproduction to Contractor.
- B. Before commencing installation of any Work, the Contractor shall submit and receive approval of all drawings, descriptive data, and material list(s) as required to accomplish Work.
- C. Review of Shop Drawings is regarded as a service to assist Contractor and in all cases original Contract Documents shall take precedence as outlined under General Conditions.
- D. No claim for extra time or payment shall be based on work shown on Shop Drawings unless the claim is (1) noted on Contractor's transmittal letter accompanying Shop Drawings and (2) Contractor has complied with all applicable provisions of the General Conditions, including, without limitation, provisions regarding changes and payment, and all required written approvals.
- E. District shall not review Shop Drawings for quantities of materials or number of items supplied.
- F. District's and/or Architect's review of Shop Drawing will be general. District and/or Architect review does not relieve Contractor of responsibility for dimensions, accuracy, proper fitting, construction of Work, furnishing of materials, or Work required by Contract Documents and not indicated on

Shop Drawings. The District's and/or Architect's review of Shop Drawings is not to be construed as approving departures from Contract Documents.

- G. Review of Shop Drawings and Schedules does not relieve Contractor from responsibility for any aspect of those Drawings or Schedules that is a violation of local, County, State, or Federal laws, rules, ordinances, or rules and regulations of commissions, boards, or other authorities or utilities having jurisdiction.
- H. Before submitting Shop Drawings for review, Contractor shall check Shop Drawings of its subcontractors for accuracy, and confirm that all Work contiguous with and having bearing on other work shown on Shop Drawings is accurately drawn and in conformance with Contract Documents.
- I. Submitted drawings and details must bear stamp of approval of Contractor:
 - (1) Stamp and signature shall clearly certify that Contractor has checked Shop Drawings for compliance with Drawings.
 - (2) If Contractor submits a Shop Drawing without an executed stamp of approval, or whenever it is evident (despite stamp) that Drawings have not been checked, the District and/or Architect will not consider them and will return them to the Contractor for revision and resubmission. In that event, it will be deemed that Contractor has not complied with this provision and Contractor shall bear risk of all delays to same extent as if it had not submitted any Shop Drawings or details.
- J. Submission of Shop Drawings (in either original submission or when resubmitted with correction) constitutes evidence that Contractor has checked all information thereon and that it accepts and is willing to perform Work as shown.
- K. Contractor shall pay for cost of any changes in construction due to improper checking and coordination. Contractor shall be responsible for all additional costs, including coordination. Contractor shall be responsible for costs incurred by itself, the District, the Architect, the Project Inspector, the Construction Manager, any other Subcontractor or contractor, etc., due to improperly checked and/or coordination of submittals.
- L. Shop Drawings must clearly delineate the following information:
 - (1) Project name and address.
 - (2) Specification number and description.
 - (3) Architect's name and project number.
 - (4) Shop Drawing title, number, date, and scale.
 - (5) Names of Contractor, Subcontractor(s) and fabricator.
 - (6) Working and erection dimensions.

- (7) Arrangements and sectional views.
 - (8) Necessary details, including complete information for making connections with other Work.
 - (9) Kinds of materials and finishes.
 - (10) Descriptive names of materials and equipment, classified item numbers, and locations at which materials or equipment are to be installed in the Work. Contractor shall use same reference identification(s) as shown on Contract Drawings.
- M. Contractor shall prepare composite drawings and installation layouts when required to solve tight field conditions.
- (1) Shop Drawings shall consist of dimensioned plans and elevations and must give complete information, particularly as to size and location of sleeves, inserts, attachments, openings, conduits, ducts, boxes, structural interferences, etc.
 - (2) Contractor shall coordinate these composite Shop Drawings and installation layouts in the field between itself and its Subcontractor(s) for proper relationship to the Work, the work of other trades, and the field conditions. The Contractor shall check and approve all submittal(s) before submitting them for final review.

1.04 PRODUCT DATA OR NON-REPRODUCIBLE SUBMITTALS:

- A. Contractor shall submit manufacturer's printed literature in original form. Any fading type of reproduction will not be accepted. Contractor must submit a minimum of six (6) each, to the District. District shall return one (1) to the Contractor, who shall reproduce whatever additional copies it requires for distribution.
- B. Contractor shall submit six (6) copies of a complete list of all major items of mechanical, plumbing, and electrical equipment and materials in accordance with the approved Submittal Schedule, except as required earlier to comply with the approved Construction Schedule. Other items specified are to be submitted prior to commencing Work. Contractor shall submit items of like kind at one time in a neat and orderly manner. Partial lists will not be acceptable.
- C. Submittals shall include manufacturer's specifications, physical dimensions, and ratings of all equipment. Contractor shall furnish performance curves for all pumps and fans. Where printed literature describes items in addition to that item being submitted, submitted item shall be clearly marked on sheet and superfluous information shall be crossed out. If highlighting is used, Contractor shall mark all copies.
- D. Equipment submittals shall be complete and include space requirements, weight, electrical and mechanical requirements, performance data, and supplemental information that may be requested.

- E. Imported Materials Certification must be submitted at least ten (10) days before material is delivered.

1.05 SAMPLES:

- A. Contractor shall submit for approval Samples as required and within the time frame in the Contract Documents. Materials such as concrete, mortar, etc., which require on-site testing will be obtained from Project Site.
- B. Contractor shall submit four (4) samples except where greater or lesser number is specifically required by Contract Documents including, without limitation, the Specifications.
 - (1) Samples must be of sufficient size and quality to clearly illustrate functional characteristics, with integrally related parts and attachment devices.
 - (2) Samples must show full range of texture, color, and pattern.
- C. Contractor shall make all Submittals, unless it has authorized Subcontractor(s) to submit and Contractor has notified the District in writing to this effect.
- D. Samples to be shipped prepaid or hand-delivered to the District.
- E. Contractor shall mark samples to show name of Project, name of Contractor submitting, Contract number and segment of Work where representative Sample will be used, all applicable Specifications Sections and documents, Contract Drawing Number and detail, and ASTM or FS reference, if applicable.
- F. Contractor shall not deliver any material to Site prior to receipt of District's and/or Architect's completed written review and approval. Contractor shall furnish materials equal in every respect to approved Samples and execute Work in conformance therewith.
- G. District's and/or Architect's review, acceptance, and/or approval of Sample(s) will not preclude rejections of any material upon discovery of defects in same prior to final acceptance of completed Work.
- H. After a material has been approved, no change in brand or make will be permitted.
- I. Contractor shall prepare its Submittal Schedule and submit Samples of materials requiring laboratory tests to specified laboratory for testing not less than ninety (90) days before such materials are required to be used in Work.
- J. Samples which are rejected must be resubmitted promptly after notification of rejection and be marked "Resubmitted Sample" in addition to other information required.
- K. Field Samples and Mock-Ups are to be removed by Contractor at District's direction:

- (1) Size: As Specified.
- (2) Furnish catalog numbers and similar data, as requested.

1.06 REVIEW AND RESUBMISSION REQUIREMENTS:

- A. The District will arrange for review of Sample(s), Shop Drawing(s), Product Data, and other submittal(s) by appropriate reviewer and return to Contractor as provided below within twenty-one (21) days after receipt or within twenty-one (21) days after receipt of all related information necessary for such review, whichever is later.
- B. One (1) copy of product or materials data will be returned to Contractor with the review status.
- C. Samples to be incorporated into the Work will be returned to Contractor, together with a written notice designating the Sample with the appropriate review status and indicating errors discovered on review, if any. Other Samples will not be returned, but the same notice will be given with respect thereto, and that notice shall be considered a return of the Sample.
- D. Contractor shall revise and resubmit any Sample(s), Shop Drawing(s), Product Data, and other submittal(s) as required by the reviewer. Such resubmittals will be reviewed and returned in the same manner as original Sample(s), Shop Drawing(s), Product Data, and other submittal(s), within fourteen (14) days after receipt thereof or within fourteen (14) days after receipt of all related information necessary for such review. Such resubmittal shall not delay the Work.
- E. Contractor may proceed with any of the Work covered by Sample(s), Shop Drawing(s), Product Data, and other submittal(s) upon its return if designated as no exception taken, or revise as noted, provided the Contractor proceeds in accordance with the District and/or the Architect's notes and comments.
- F. Contractor shall not begin any of the work covered by a Sample(s), Shop Drawing(s), Product Data, and other submittal(s), designated as revise and resubmit or rejected, until a revision or correction thereof has been reviewed and returned to Contractor.
- G. Sample(s), Shop Drawing(s), Product Data, and other submittal(s) designated as revise and resubmit or rejected and requiring resubmittal, shall be revised or corrected and resubmitted to the District no later than fourteen (14) days or a shorter period as required to comply with the approved Construction Schedule, after its return to Contractor.
- H. Neither the review nor the lack of review of any Sample(s), Shop Drawing(s), Product Data, and other submittal(s) shall waive any of the requirements of the Contract Documents, or relieve Contractor of any obligation thereunder.
- I. District's and/or Architect's review of Shop Drawings does not relieve the Contractor of responsibility for any errors that may exist. Contractor is responsible for the dimensions and design of adequate connections and details and for satisfactory construction of all the Work.

PART 2 – PRODUCTS Not Used.

PART 3 - EXECUTION Not Used.

END OF DOCUMENT

SITE STANDARDS

PART 1 – GENERAL

1.01 RELATED DOCUMENTS AND PROVISIONS:

All Contract Documents should be reviewed for applicable provisions related to the provisions in this document, including without limitation:

- A. General Conditions, including without limitation, Site Access, Conditions, and Regulations;
- B. Special Conditions;
- C. Drug-Free Workplace Certification;
- D. Tobacco-Free Environment Certification;
- E. Criminal Background Investigation/Fingerprinting Certification;
- F. Temporary Facilities and Controls.

1.02 REQUIREMENTS OF THE DISTRICT:

- A. Drug-Free Schools and Safety Requirements:
 - (1) All school sites and other District Facilities have been declared "Drug-Free Zones." No drugs, alcohol and/or smoking are allowed at any time in any buildings and/or grounds on District property. No students, staff, visitors, or contractors are to use drugs on these sites.
 - (2) Smoking and the use of tobacco products by all persons is prohibited on or in District property. District property includes school buildings, school grounds, school-owned vehicles and vehicles owned by others while on District property. Contractor shall post: "Non-Smoking Area" in a highly visible location in each work area, staging area, and parking area. Contractor may designate a smoking area outside of District property within the public right-of-way, provided that this area remains quiet and unobtrusive to adjacent neighbors. This smoking area is to be kept clean at all times.
 - (3) Contractor shall ensure that no alcohol, firearms, weapons, or controlled substances enter or are used at the Site. Contractor shall immediately remove from the Site and terminate the employment of any employee(s) found in violation of this provision.
- B. Language: Profanity or other unacceptable and/or loud language will not be tolerated, "Cat calls" or other derogatory language toward students, staff, volunteers, parents or public will not be allowed.

- C. Disturbing the Peace (Noise and Lighting):
- (1) Contractor shall observe the noise ordinance of the Site at all times including, without limitation, all applicable local, city, and/or state laws, ordinances, and/or regulations regarding noise and allowable noise levels.
 - (2) The use of radios, etc., shall be controlled to keep all sound at a level that cannot be heard beyond the immediate area of use. District reserves the right to prohibit the use of radios at the Site, except for mobile phones or other handheld communication radios.
 - (3) If portable lights are used after dark, all light must be located so as not to direct light into neighboring property.
- D. Traffic:
- (1) Driving on the Premises shall be limited to periods when students and public are not present. If driving or deliveries must be made during the school hours, two (2) or more ground guides shall lead the vehicle across the area of travel. In no case shall driving take place across playgrounds or other pedestrian paths during recess, lunch, and/or class period changes. The speed limit on-the Premises shall be five (5) miles per hour (maximum) or less if conditions require.
 - (2) All paths of travel for deliveries, including without limitation, material, equipment, and supply deliveries, shall be reviewed and approved by District in advance. Any damage will be repaired to the pre-damaged condition by the Contractor.
 - (3) District shall designate a construction entry to the Site. If Contractor requests, District determines it is required, and to the extent possible, District shall designate a staging area so as not to interfere with the normal functioning of school facilities. Location of gates and fencing shall be approved in advance with District and at Contractor's expense.
 - (4) Parking areas shall be reviewed and approved by District in advance. No parking is to occur under the drip line of trees or in softscape areas that could otherwise be damaged.
- E. All of the above shall be observed and complied with by the Contractor and all workers on the Site. Failure to follow these directives could result in individual(s) being suspended or removed from the work force at the discretion of the District. The same rules and regulations shall apply equally to delivery personnel, inspectors, consultants, and other visitors to the Site.

PART 2 - PRODUCTS Not Used.

PART 3 - EXECUTION Not Used.

END OF DOCUMENT

REGULATORY REQUIREMENTS

PART 1 - GENERAL

1.01 RELATED DOCUMENTS AND PROVISIONS:

All Contract Documents should be reviewed for applicable provisions related to the provisions in this document, including without limitation:

- A. General Conditions, including, without limitation, Obtaining of Permits, Licenses and Registrations and Work to Comply with All Applicable Laws and Regulations;
- B. Special Conditions; and
- C. Quality Control.

1.02 DESCRIPTION:

This section covers the general requirements for regulatory requirements pertaining to the Work and is supplementary to all other regulatory requirements mentioned or referenced elsewhere in the Contract Documents.

1.03 REQUIREMENTS OF REGULATORY AGENCIES:

- A. All statutes, ordinances, laws, rules, codes, regulations, standards, and the lawful orders of all public authorities having jurisdiction over the Work, are hereby incorporated into these Contract Documents as if repeated in full herein and are intended to be included in any reference to Code or Building Code, unless otherwise specified, including, without limitation, the references in the list below. Contractor shall make available at the Site copies of all the listed documents applicable to the Work as the District and/or Architect may request, including, without limitation, applicable portions of the California Code of Regulations ("CCR").
 - (1) California Building Standards Administrative Code, Part 1, Title 24, CCR.
 - (2) California Building Code (CBC), Part 2, Title 24, CCR; (International Building Code volumes 1-2 and California Amendments).
 - (3) California Electrical Code (CEC), Part 3, Title 24, CCR; (National Electrical Code and California Amendments).
 - (4) California Mechanical Code (CMC), Part 4, Title 24, CCR; (Uniform Mechanical Code and California Amendments).
 - (5) California Plumbing Code (CPC), Part 5, Title 24, CCR; (Uniform Plumbing Code and California Amendments).

- (6) California Fire Code (CFC), Part 9, Title 24, CCR; (International Fire Code and California Amendments).
- (7) California Green Building Standards Code (CALGreen), Part 11, Title 24, CCR.
- (8) California Referenced Standards Code, Part 12, Title 24, CCR.
- (9) State Fire Marshal Regulations, Public Safety, Title 19, CCR.
- (10) Partial List of Applicable National Fire Protection Association (NFPA) Standards:
 - (a) NFPA 13 - Automatic Sprinkler System.
 - (b) NFPA 14 - Standpipes Systems.
 - (c) NFPA 17A - Wet Chemical System
 - (d) NFPA 24 - Private Fire Mains.
 - (e) (California Amended) NFPA 72 - National Fire Alarm Codes.
 - (f) NFPA 253 - Critical Radiant Flux of Floor Covering System.
 - (g) NFPA 2001 - Clean Agent Fire Extinguishing Systems.
- (11) California Division of the State Architect interpretation of Regulations ("DSA IR"), including, without limitation:
 - (a) DSA IR A-6 — Construction Change Document Submittal and Approval Processes.
 - (b) DSA IR A-7 — Project Inspector Certification and Approval.
 - (c) DSA IR A-8 — Project Inspector and Assistant Inspector Duties and Performance.
 - (d) DSA IR A-12 — Assistant Inspector Approval.
- (12) DSA Procedures ("DSA PR")
 - (a) DSA PR 13-01 – Construction Oversight Process
 - (b) DSA PR 13-02 – Project Certification Process

B. This Project shall be governed by applicable regulations, including, without limitation, the State of California's Administrative Regulations for the Division of the State Architect-Structural Safety (DSA/SS), Chapter 4, Part 1, Title 24, CCR, and the most current version on the date the bids are opened and as it pertains to school construction including, without limitation:

- (1) Test and testing laboratory per Section 4-335. District shall pay for the testing laboratory.
- (2) Special inspections per Section 4-333(c).
- (3) Deferred Approvals per section 4-317(g).
- (4) Verified reports per Sections 4-336 & 4-343(c).
- (5) Duties of the Architect & Engineers shall be per Sections 4-333(a) and 4-341.
- (6) Duties of the Contractor shall be per Section 4-343.
- (7) Duties of Project Inspector shall be per Section 4-334.
- (8) Addenda and Construction Change Documents per Section 4-338.

Contractor shall keep and make available all applicable parts of the most current version of Title 24 referred to in the plans and specifications at the Site during construction.

C. Items of deferred approval shall be clearly marked on the first sheet of the Architect's and/or Engineer's approved Drawings. All items later submitted for approval shall be per Title 24 requirements to the DSA.

- (1) Contractor shall submit the following to Architect for review and endorsement:
 - (a) Product information on proposed material/system supplier.
 - (b) Drawings, specifications, and calculations prepared, signed, and stamped by an architect or engineer licensed in the State of California for that portion of the Work.
 - (c) All other requirements as may be required by DSA.
- (2) Cost of preparing and submitting documentation per DSA Deferred Approval requirements including required modifications to Drawings and Specifications, whether or not indicated in the Contract Documents, shall be borne by Contractor.
- (3) Contractor shall not begin fabrication and installation of deferred approval items without first obtaining DSA approval of Drawings and Specifications.
- (4) Schedule of Work Subject to DSA Deferred Approval: Window wall systems exceeding 10 feet in span.

PART 2 – PRODUCTS Not Used.

PART 3 – EXECUTION Not Used.

END OF DOCUMENT

REGULATORY REQUIREMENTS

PART 1 - GENERAL

1.01 RELATED DOCUMENTS AND PROVISIONS:

All Contract Documents should be reviewed for applicable provisions related to the provisions in this document, including without limitation:

- A. General Conditions, including, without limitation, Obtaining of Permits, Licenses and Registrations and Work to Comply with All Applicable Laws and Regulations;
- B. Special Conditions; and
- C. Quality Control.

1.02 DESCRIPTION:

This section covers the general requirements for regulatory requirements pertaining to the Work and is supplementary to all other regulatory requirements mentioned or referenced elsewhere in the Contract Documents.

1.03 REQUIREMENTS OF REGULATORY AGENCIES:

- A. All statutes, ordinances, laws, rules, codes, regulations, standards, and the lawful orders of all public authorities having jurisdiction over the Work, are hereby incorporated into these Contract Documents as if repeated in full herein and are intended to be included in any reference to Code or Building Code, unless otherwise specified, including, without limitation, the references in the list below. Contractor shall make available at the Site copies of all the listed documents applicable to the Work as the District and/or Architect may request, including, without limitation, applicable portions of the California Code of Regulations ("CCR").
 - (1) California Building Standards Administrative Code, Part 1, Title 24, CCR.
 - (2) California Building Code (CBC), Part 2, Title 24, CCR; (International Building Code volumes 1-2 and California Amendments).
 - (3) California Electrical Code (CEC), Part 3, Title 24, CCR; (National Electrical Code and California Amendments).
 - (4) California Mechanical Code (CMC), Part 4, Title 24, CCR; (Uniform Mechanical Code and California Amendments).
 - (5) California Plumbing Code (CPC), Part 5, Title 24, CCR; (Uniform Plumbing Code and California Amendments).

- (6) California Fire Code (CFC), Part 9, Title 24, CCR; (International Fire Code and California Amendments).
- (7) California Green Building Standards Code (CALGreen), Part 11, Title 24, CCR.
- (8) California Referenced Standards Code, Part 12, Title 24, CCR.
- (9) State Fire Marshal Regulations, Public Safety, Title 19, CCR.
- (10) Partial List of Applicable National Fire Protection Association (NFPA) Standards:
 - (a) NFPA 13 - Automatic Sprinkler System.
 - (b) NFPA 14 - Standpipes Systems.
 - (c) NFPA 17A - Wet Chemical System
 - (d) NFPA 24 - Private Fire Mains.
 - (e) (California Amended) NFPA 72 - National Fire Alarm Codes.
 - (f) NFPA 253 - Critical Radiant Flux of Floor Covering System.
 - (g) NFPA 2001 - Clean Agent Fire Extinguishing Systems.
- (11) California Division of the State Architect interpretation of Regulations ("DSA IR"), including, without limitation:
 - (a) DSA IR A-6 — Construction Change Document Submittal and Approval Processes.
 - (b) DSA IR A-7 — Project Inspector Certification and Approval.
 - (c) DSA IR A-8 — Project Inspector and Assistant Inspector Duties and Performance.
 - (d) DSA IR A-12 — Assistant Inspector Approval.
- (12) DSA Procedures ("DSA PR")
 - (a) DSA PR 13-01 – Construction Oversight Process
 - (b) DSA PR 13-02 – Project Certification Process

B. This Project shall be governed by applicable regulations, including, without limitation, the State of California's Administrative Regulations for the Division of the State Architect-Structural Safety (DSA/SS), Chapter 4, Part 1, Title 24, CCR, and the most current version on the date the bids are opened and as it pertains to school construction including, without limitation:

- (1) Test and testing laboratory per Section 4-335. District shall pay for the testing laboratory.
- (2) Special inspections per Section 4-333(c).
- (3) Deferred Approvals per section 4-317(g).
- (4) Verified reports per Sections 4-336 & 4-343(c).
- (5) Duties of the Architect & Engineers shall be per Sections 4-333(a) and 4-341.
- (6) Duties of the Contractor shall be per Section 4-343.
- (7) Duties of Project Inspector shall be per Section 4-334.
- (8) Addenda and Construction Change Documents per Section 4-338.

Contractor shall keep and make available all applicable parts of the most current version of Title 24 referred to in the plans and specifications at the Site during construction.

C. Items of deferred approval shall be clearly marked on the first sheet of the Architect's and/or Engineer's approved Drawings. All items later submitted for approval shall be per Title 24 requirements to the DSA.

- (1) Contractor shall submit the following to Architect for review and endorsement:
 - (a) Product information on proposed material/system supplier.
 - (b) Drawings, specifications, and calculations prepared, signed, and stamped by an architect or engineer licensed in the State of California for that portion of the Work.
 - (c) All other requirements as may be required by DSA.
- (2) Cost of preparing and submitting documentation per DSA Deferred Approval requirements including required modifications to Drawings and Specifications, whether or not indicated in the Contract Documents, shall be borne by Contractor.
- (3) Contractor shall not begin fabrication and installation of deferred approval items without first obtaining DSA approval of Drawings and Specifications.
- (4) Schedule of Work Subject to DSA Deferred Approval: Window wall systems exceeding 10 feet in span.

PART 2 – PRODUCTS Not Used.

PART 3 – EXECUTION Not Used.

END OF DOCUMENT

ABBREVIATIONS AND ACRONYMS

PART 1 – GENERAL

1.01 RELATED DOCUMENTS AND PROVISIONS:

All Contract Documents should be reviewed for applicable provisions related to the provisions in this document, including without limitation:

- A. General Conditions including without limitation, Definitions;
- B. Special Conditions.

1.02 DOCUMENT INCLUDES:

- A. Abbreviations used throughout the Contract Documents.
- B. Reference to a technical society, organization, or body is by abbreviation, as follows:

1.	AA	The Aluminum Association
2.	AASHTO	American Association of State Highway and Transportation Officials
3.	ABPA	Acoustical and Board Products Association
4.	ACI	American Concrete Institute
5.	AGA	American Gas Association
6.	AGC	Associated General Contractors of America
7.	AHC	Architectural Hardware Consultant
8.	AHRI	Air Conditioning, Heating, Refrigeration Institute
9.	AI	Asphalt Institute
10.	AIA	American Institute of Architects
11.	AISC	American Institute of Steel Construction
12.	AISI	American Iron and Steel Institute
13.	AMCA	Air Movement and Control Association
14.	ANSI	American National Standards Institute
15.	APA	APA – The Engineered Wood Association
16.	ASCE	American Society of Civil Engineers
17.	ASHRAE	American Society of Heating, Refrigeration and Air Conditioning Engineers
18.	ASME	American Society of Mechanical Engineers
19.	ASTM	American Society of Testing and Materials International
20.	AWPA	American Wood Protection Association
21.	AWPI	American Wood Preservers Institute
22.	AWS	American Welding Society
23.	AWSC	American Welding Society Code
24.	AWI	Architectural Woodwork Institute
25.	AWWA	American Water Works Association
26.	BIA	The Brick Industry Association

27.	CCR	California Code of Regulations
28.	CLFMI	Chain Link Fence Manufacturers Institute
29.	CRA	California Redwood Association
30.	CRSI	Concrete Reinforcing Steel Institute
31.	CS	Commercial Standards
32.	CSI	Construction Specifications Institute
33.	CTI	Cooling Technology Institute
34.	FGIA	Fenestration and Glazing Industry Alliance
35.	FGMA	Flat Glass Manufacturers' Association
36.	FIA	Factory Insurance Association
37.	FM	Factory Mutual Global
38.	FS/FED SPEC	Federal Specification
39.	FTI	Facing Title Institute
40.	GA	Gypsum Association
41.	IAPMO	International Association of Plumbing and Mechanical Officials
42.	ICC	International Code Council
43.	IEEE	Institute of Electrical and Electronics Engineers
44.	IES	Illuminating Engineering Society
45.	MCAC	Mason Contractors Association of California
46.	MIMA	Mineral Wool Insulation Manufacturers Association
47.	MLMA	Metal Lath Manufacturers Association
48.	MS/MIL SPEC	Military Specifications
49.	NAAMM	National Association of Architectural Metal Manufacturers
50.	NBHA	National Builders Hardware Association
51.	NCMA	National Concrete Masonry Association
52.	NCSEA	National Council of Structural Engineers Associations
53.	NEC	National Electrical Code
54.	NEMA	National Electrical Manufacturers Association
55.	NIST	National Institute of Standards and Technology
56.	NSI	Natural Stone Institute
57.	NTMA	National Terrazzo and Mosaic Association, Inc.
58.	ORS	Office of Regulatory Services (California)
59.	OSHA	Occupational Safety and Health Act
60.	PCI	Precast/Prestressed Concrete Institute
61.	PCA	Portland Cement Association
62.	PCA	Painting Contractors Association
63.	PDI	Plumbing Drainage Institute
64.	PEI	Porcelain Enamel Institute, Inc.
65.	PG&E	Pacific Gas & Electric Company
66.	PS	Product Standards
67.	SDI	Steel Door Institute; Steel Deck Institute
68.	SJI	Steel Joist Institute
69.	SSPC	Society for Protective Coatings
70.	TCNA	Tile Council of North America, Inc.
71.	TPI	Truss Plate Institute
72.	UBC	Uniform Building Code
73.	UL	Underwriters Laboratories Code

74.	UMC	Uniform Mechanical Code
75.	USDA	United States Department of Agriculture
76.	VI	Vermiculite Institute
77.	WCLIB	West Coast Lumber Inspection Bureau
78.	WDMA	Window and Door Manufacturers Association
79.	WEUSER	Western Electric Utilities Service Engineering Requirements
80.	WIC	Woodwork Institute of California

PART 2 - PRODUCTS Not Used.

PART 3 - EXECUTION Not Used.

END OF DOCUMENT

DEFINITIONS

PART 1 - GENERAL

1.01 RELATED DOCUMENTS AND PROVISIONS

All Contract Documents should be reviewed for applicable provisions related to the provisions in this document, including without limitation:

- A. General Conditions including without limitation, Definitions;
- B. Special Conditions.

1.02 QUALITY ASSURANCE

- A. For products or workmanship specified by association, trade, or Federal Standards, Contractor shall comply with requirements of the standard, except when more rigid requirements are specified in the Contract Documents, or are required by applicable codes.
- B. Contractor shall conform to current reference standard publication date in effect on the date of bid opening.
- C. Contractor shall obtain copies of standards unless specifically required not to by the Contract Documents.
- D. Contractor shall maintain a copy of all standards at jobsite during submittals, planning, and progress of the specific Work, until final completion, unless specifically required not to by the Contract Documents.
- E. Should specified reference standards conflict with Contract Documents, Contractor shall request clarification from the District and/or the Architect before proceeding.
- F. The contractual relationship of the parties to the Contract shall not be altered from the contractual relationship as indicated in the Contract Documents by mention or inference otherwise in any referenced document.
- G. Governing Codes shall be as shown in the Contract Documents including, without limitation, the Specifications.

END OF DOCUMENT

REFERENCES**PART 1 - GENERAL****1.01 SCHEDULE OF REFERENCES:**

The following information is intended only for the general assistance of the Contractor, and the District does not represent that all of the information is current. It is the Contractor's responsibility to verify the correct information for each of the entities listed.

AA	The Aluminum Association 1400 Crystal Drive, Suite 430 Arlington, VA 22202 www.aluminum.org	703/358-2960
AABC	Associated Air Balance Council 2401 Pennsylvania Avenue NW, Suite 330 Washington, DC 20037 www.aabc.com	202/737-0202
AASHTO	American Association of State Highway and Transportation Officials 555 12th St. NW - Suite 1000 Washington, DC 20004 www.transportation.org	202/624-5800
AATCC	American Association of Textile Chemists and Colorists P.O. Box 12215 Research Triangle Park, NC 27709-2215 www.aatcc.org	919/549-8141
ACA	American Coatings Association 901 New York Ave., NW, Suite 300 West Washington, DC 20001 www.paint.org	202/462-6272
ACI	American Concrete Institute 38800 Country Club Dr. Farmington Hills, MI 48331-3439 www.concrete.org	248/848-3800
ACPA	American Concrete Pipe Association 5605 N. MacArthur Blvd., Suite 340 Irving, TX 75038 www.concrete-pipe.org	972/506-7216

ADC	Air Duct Council 1901 N. Roselle Road, Suite 800 Schaumburg, IL 60195 www.flexibleduct.org	847/706-6750
AF&PA	American Forest and Paper Association 1101 K Street, NW, Suite 700 Washington, DC 20005 www.afandpa.org	202/463-2700
AGA	American Gas Association 400 North Capitol Street, NW, Suite 450 Washington, DC 20001 www.aga.org	202/824-7000
AGC	Associate General Contractors of America 2300 Wilson Blvd., Suite 300 Arlington, VA 22201 www.agc.org	703/548-3118
AHA	American Hardboard Association 1210 West Northwest Highway Palatine, IL 60067 http://domensino.com/AHA/default.htm	847/934-8800
AI	Asphalt Institute 2696 Research Park Drive Lexington, KY 40511-8480 www.asphaltinstitute.org	859/288-4960
AIA	The American Institute of Architects 1735 New York Ave., NW Washington, DC 20006-5292 www.aia.org	202/626-7300
AISC	American Institute of Steel Construction 130 East Randolph Street, Suite 2000 Chicago, IL 60601 www.aisc.org	312.670.2400
AISI	American Iron and Steel Institute 25 Massachusetts Ave., NW, Suite 800 Washington, DC 20001 www.steel.org	202/452-7100
AITC	American Institute of Timber Construction 1010 South 336th Street, #210 Federal Way, WA 98003-7394 https://www.plib.org/aitc/	253/835-3344

ALI	Associated Laboratories, Inc. P.O. Box 152837 Dallas, TX 75315 www.assoc-labs.com	214/565-0593
ALSC	American Lumber Standards Committee, Inc. 7470 New Technology Way, Suite F Frederick, MD 21703 www.alsc.org	301/972-1700
AMCA	Air Movement and Control Association International, Inc. 30 W. University Drive Arlington Heights, IL 60004 www.amca.org	847/394-0150
AMPP (formerly SSPC)	Association for Materials Protection and Performance (merger of Society for Protective Coatings and National Association of Corrosion Engineers International) (formerly Steel Structures Painting Council) 800 Trumbull Drive Pittsburgh, PA 15205 www.sspc.org	412/281-2331 877/281-7772
ANLA	AmericanHort (merger of American Nursery & Landscape Association and OFA – The Association of Horticultural Professionals) 2130 Stella Court Columbus, OH 43215 www.americanhort.org	614/487-1117
ANSI	American National Standards Institute 1899 L Street, NW, 11th Floor Washington, DC 20036 www.ansi.org	202/293-8020
APA	APA-The Engineered Wood Association 7011 S. 19th Street Tacoma, WA 98466-5333 www.apawood.org	253/565-6600

APA	Architectural Precast Association 325 John Knox Rd, Suite L-103 Tallahassee, FL 32303 www.archprecast.org	850/205-5637
APCIA	American Property Casualty Insurance Association (merger of American Insurance Association (formerly the National Board of Fire Underwriters) with the Property Casualty Insurers Association of America) 555 12th St, NW, Suite 550 Washington DC 20004 www.apci.org	202/828-7100
AHRI	Air Conditioning and Refrigeration Institute (now Air- Conditioning, Heating, & Refrigeration Institute) 2311 Wilson Blvd, Suite 400 Arlington, VA 22201 www.ahrinet.org	703/524-8800
ARMA	Asphalt Roofing Manufacturers Association 2331 Rock Spring Road Forest Hill, MD 21050 www.asphaltroofing.org	443/640-1075
ASA	The Acoustical Society of America Suite 300 1305 Walt Whitman Road Melville, NY 11747-4300 https://acousticalsociety.org/	516/576-2360
ASCE	American Society of Civil Engineers 1801 Alexander Bell Drive Reston, VA 20191 www.asce.org	800/548-2723 703/295-6300
ASHRAE	American Society of Heating, Refrigerating and Air Conditioning Engineers 180 Technology Parkway Peachtree Corners, GA 30092 www.ashrae.org	800/527-4723 404/636-8400
ASLA	American Society of Landscape Architects 636 Eye Street, NW Washington, DC 20001-3736 www.asla.org	202/898-2444
ASME	American Society of Mechanical Engineers Two Park Avenue New York, NY 10016-5990 www.asme.org	800/834-2763

ASPE	American Society of Plumbing Engineers 6400 Shafer Court, Suite 350 Rosemont, IL 60018 http://aspe.org	847/296-0002
ASQ	American Society for Quality P.O. Box 3005 Milwaukee, WI 53201-3005 or 600 North Plankinton Avenue Milwaukee, WI 53203 http://asq.org	800/248-1946 414/272-8575
ASSE	American Society of Sanitary Engineering 18927 Hickory Creek Dr., Suite 220 Mokena, IL 60448 www.asse-plumbing.org	708/995-3019
ASTM	ASTM International 100 Barr Harbor Drive PO Box C700 West Conshohocken, PA, 19428-2959 www.astm.org	610/832-9500
AWCI	Association of the Wall and Ceiling Industry 513 West Broad Street, Suite 210 Falls Church, VA 22046 www.awci.org	703/538-1600
AWPA	American Wood Protection Association (formerly American Wood Preservers Institute) P.O. Box 361784 Birmingham, AL 35236-1784 www.awpa.com	205/733-4077
AWS	American Welding Society 8669 NW 36 Street, Suite 130 Miami, FL 33166 www.aws.org	800/443-9353 305/443-9353
AWI	Architectural Woodwork Institute 46179 Westlake Drive, Suite 120 Potomac Falls, VA 20165-5874 www.awinet.org	571/323-3636
AWWA	American Water Works Association 6666 West Quincy Avenue Denver, CO 80235 www.awwa.org	800/926-7337 303/794-7711

BHMA	Builders Hardware Manufacturers Association 355 Lexington Avenue, 15th Floor New York, NY 10017 www.buildershardware.com	212/297-2122
BIA	The Brick Industry Association 12007 Sunrise Valley Drive, Suite 430 Reston, VA 20191 www.gobrick.com	703/620-0010
CGA	Compressed Gas Association 8484 Westpark Drive, Suite 220 McLean, VA 22102 www.cganet.com	703/788-2700
CISCA	Ceilings & Interior Systems Construction Association 1010 Jorie Blvd, Suite 30 Oak Brook, IL 60523 www.cisca.org	630/584-1919
CISPI	Cast Iron Soil Pipe Institute 2401 Fieldcrest Dr. Mundelein, IL 60060 www.cispi.org	224/864-2910
CLFMI	Chain Link Fence Manufacturers Institute 10015 Old Columbia Road, Suite B-215 Columbia, MD 21046 chainlinkinfo.org	301/596-2583
CPA	Composite Panel Association 19465 Deerfield Avenue, Suite 306 Leesburg, VA 20176 www.compositepanel.org	703/724-1128
CPSC	Consumer Product Safety Commission 4330 East-West Highway Bethesda, MD 20814 www.cpsc.gov	800/638-2772
CRA	California Redwood Association 818 Grayson Road, Suite 201 Pleasant Hill, CA 94523 www.calredwood.org	925/935-1499

CRI	Carpet and Rug Institute 100 S. Hamilton Street Dalton, GA 30722-2048 www.carpet-rug.org	706/278-3176
CRSI	Concrete Reinforcing Steel Institute 933 N. Plum Grove Road Schaumburg, IL 60173-4758 www.crsi.org	847/517-1200
CSI	The Construction Specifications Institute 123 North Pitt St, Suite 450 Alexandria, VA 22314 www.csinet.org	800/689-2900
CTIOA	Ceramic Tile Institute of America 12061 Jefferson Blvd. Culver City, CA 90230-6219 www.ctioa.org	310/574-7800
DHA	Decorative Hardwoods Association (formerly Hardwood Plywood & Veneer Association) 42777 Trade West Dr. Sterling, VA 20166 https://www.decorativehardwoods.org/	703/435-2900
DHI	Door and Hardware Institute (formerly National Builders Hardware Association) 2001 K Street NW, 3rd Floor North Washington, DC 20006 www.dhi.org	202/367-1134
DIPRA	Ductile Iron Pipe Research Association P.O. Box 190306 Birmingham, AL 35219 www.dipra.org	205/402-8700
DOC	U.S. Department of Commerce 1401 Constitution Ave., NW Washington, DC 20230 www.commerce.gov	202/482-2000
DOT	U.S. Department of Transportation 1200 New Jersey Avenue, SE Washington, DC 20590 www.dot.gov	855/368-4200
EJMA	Expansion Joint Manufacturers Association, Inc. 25 North Broadway Tarrytown, NY 10591 www.ejma.org	914/332-0040

EPA	Environmental Protection Agency Ariel Rios Building 1200 Pennsylvania Avenue, N.W. Washington, DC 20460 www.epa.gov	202/272-0167
FCICA	Floor Covering Installation Contractors Association 800 Roosevelt Rd., Bldg. C, Suite 312 Glen Ellyn, IL 60137 www.fcica.com	630/672-3702
FGIA	Fenestration and Glazing Industry Alliance 1900 E Golf Rd, Suite 1250 Schaumburg, IL 60173 https://fgiaonline.org/	847/303-5664
FM Global	Factory Mutual Insurance Company Amy Daley Global Practice Leader – Education, Public Entities, Health Care FM Global 270 Central Avenue Johnston, RI 02919-4949 www.fmglobal.com	401/275-3000 401/275-3029
FS	General Services Administration (GSA) Index of Federal Specifications, Standards and Commercial Item Descriptions 470 East L'Enfant Plaza, SW, Suite 8100 Washington, DC 20407 www.gsa.gov	202/619-8925
GA	The Gypsum Association 962 Wayne Ave., Suite 620 Silver Spring, MD 20910 www.gypsum.org	301/277-8686
HMA	Hardwood Manufacturers Association One Williamsburg Place, Suite 108 Warrendale, PA 15086 http://hmamembers.org	412/244-0440

IAPMO	International Association of Plumbing and Mechanical Officials (formerly the Western Plumbing Officials Association) 4755 E. Philadelphia St. Ontario, CA 91761 www.iapmo.org	909/472-4100
ICC	International Code Council 500 New Jersey Avenue, NW, 6th Floor Washington, DC 20001 www.iccsafe.org	888/422-7233
IEEE	Institute of Electrical and Electronics Engineers 3 Park Avenue, 17th Floor New York, NY 10016-5997 www.ieee.org	212/419-7900
IES	Illuminating Engineering Society 120 Wall Street, Floor 17 New York, NY 10005-4001 www.ies.org	212/248-5000
ITRK	Intertek Testing Services 3933 US Route 11 Cortland, NY 13045 www.intertek.com	607/753-6711
MCAA	Mechanical Contractors Association of America 1385 Piccard Drive Rockville, MD 20850 www.mcaa.org	301/869-5800
MMPA (formerly WMMPA)	Moulding & Millwork Producers Association (formerly Wood Moulding & Millwork Producers Association) 507 First Street Woodland, CA 95695 www.wmmpa.com	530/661-9591 800/550-7889
MSS	Manufacturers Standardization Society (MSS) of the Valve and Fittings Industry, Inc. 127 Park Street, NE Vienna, VA 22180-4602 http://mss-hq.org	703/281-6613
NAAMM	National Association of Architectural Metal Manufacturers 800 Roosevelt Rd. Bldg. C, Suite 312 Glen Ellyn, IL 60137 www.naamm.org	630/942-6591

NAIMA	North American Insulation Manufacturers Association P.O. Box 1906 Alexandria, VA 22313 https://insulationinstitute.org/	703/684-0084
NALP	National Association of Landscape Professionals (formerly Professional Landcare Network) 12500 Fair Lakes Circle, Suite 200 Fairfax, VA 22033 https://www.landscapeprofessionals.org/	703/736-9666
NAPA	National Asphalt Pavement Association 6406 Ivy Lane, Suite 350 Greenbelt, MD 20770-1441 www.asphaltpavement.org	888/468-6499 301/731-4748
NCSPA	National Corrugated Steel Pipe Association 14070 Proton Road, Suite 100 Dallas, TX 75244 www.ncspa.org	972/850-1907
NCMA	National Concrete Masonry Association 13750 Sunrise Valley Drive Herndon, VA 20171-4662 www.ncma.org	703/713-1900
NEBB	National Environmental Balancing Bureau 8575 Grovemont Circle Gaithersburg, MD 20877 www.nebb.org	301/977-3698
NECA	National Electrical Contractors Association 1201 Pennsylvania Ave. NW Washington, D.C., 20004 www.necanet.org	202/991-6300
NEMA	National Electrical Manufacturers Association 1300 North 17th Street N, Suite 900 Rosslyn, VA 22209 www.nema.org	703/841-3200
NEII	National Elevator Industry, Inc. 5537 SW Urish Road Topeka, KS 66610 https://nationalelevatorindustry.org/	703/589-9985
NFPA	National Fire Protection Association 1 Batterymarch Park Quincy, MA 02169-7471 www.nfpa.org	800/344-3555 855/274-8525

NGA (formerly GANA)	National Glass Association (merged with Glass Association of North America) 1945 Old Gallows Road Suite 750 Vienna, VA 22182 www.glass.org	866/342-5642 Ext 127
NHLA	National Hardwood Lumber Association PO Box 34518 Memphis, TN 38184 www.nhla.com	901/377-1818
NIA	National Insulation Association 516 Herndon Pkwy., Ste. D Herndon, VA 20170 www.insulation.org	703/464-6422
NRCA	National Roofing Contractors Association 10255 W. Higgins Road, Suite 600 Rosemont, IL 60018-5607 www.nrca.net	847/299-9070
NSF	NSF International 789 N. Dixboro Road Ann Arbor, MI 48113-0140 www.nsf.org	800/673-6275 734/769-8010
NSI	Natural Stone Institute (formerly Marble Institute of America) 380 E. Lorain St. Oberlin, OH 44074 https://www.naturalstoneinstitute.org/	440/250-9222
NTMA	National Terrazzo and Mosaic Association 209 N. Crockett Street, Suite 2 PO Box 2605 Fredericksburg, TX 78624 www.ntma.com	800/323-9736
OSHA	Occupational Safety and Health Act U.S. Department of Labor Occupational Safety & Health Administration 200 Constitution Ave., NW Washington, DC 20210 www.osha.gov	800/321-OSHA (6742)

PCA	Portland Cement Association 5420 Old Orchard Road Skokie, IL 60077 or 200 Massachusetts Ave NW, Suite 200 Washington, DC 20001 www.cement.org	847/966-6200 202/408-9494
PCA	Painting Contractors Association (formerly Painting and Decorating Contractors of America) 2316 Millpark Drive Maryland Heights, MO 63043 https://www.pcapainted.org/	800/322-7322
PCI	Precast/Prestressed Concrete Institute 8770 W. Bryn Mawr Ave., Suite 1150 Chicago, IL 60631 www.pci.org	312/786-0300
PDI	Plumbing & Drainage Institute 800 Turnpike Street, Suite 300 North Andover, MA 01845 http://pdionline.org	978/557-0720 800/589-8956
PEI	Porcelain Enamel Institute, Inc. P.O. Box 920220 Norcross, GA 30010 www.porcelainenamel.com	770/676-9366
PG&E	Pacific Gas & Electric Company P.O. Box 997300 Sacramento, CA 95899-7300 www.pge.com	800/743-5000
PLIB	Pacific Lumber Inspection Bureau (formerly West Coast Lumber Inspection Bureau) 1010 South 336th Street, Suite 210 Federal Way, WA 98003-7394 https://www.plib.org/	253/835-3344
RFCI	Resilient Floor Covering Institute 115 Broad Street, Suite 201 La Grange, GA 30240 www.rfci.com	706/882-3833
SDI	Steel Deck Institute P.O. Box 426 Glenshaw, PA 15116 www.sdi.org	412/487-3325

SDI	Steel Door Institute 30200 Detroit Road Westlake, OH 44145 www.steeldoor.org	440/899-0010
SJI	Steel Joist Institute 140 West Evans Street, Suite 203 Florence, SC 29501 http://steeljoist.org	843/407-4091
SMA	Stucco Manufacturers Association 5753 E Santa Ana Cyn Rd, #G-156 Anaheim, CA 92807 www.stuccomfgassoc.com	714/473-9579
SMACNA	Sheet Metal and Air Conditioning Contractors' National Association 4201 Lafayette Center Drive Chantilly, VA 20151-1219 www.smacna.org	703/803-2980
SPI	SPI: The Plastics Industry Trade Association, Inc. 1425 K St. NW, Suite 500 Washington, DC 20005 www.plasticsindustry.org	202/974-5200
TCA	The Tile Council of North America 100 Clemson Research Blvd. Anderson, SC 29625 www.tcnatile.com	864/646-8453
TPI	Truss Plate Institute 2670 Crain Highway, Suite 203 Waldorf, MD 20601 www.tpinst.org	240/587-5582
TPI	Turfgrass Producers International 444 E. Roosevelt Road #346 Lombard, IL 60148 www.turfgrassod.org	800/405-8873 847/649-5555
TCIA	Tree Care Industry Association (formerly the National Arborist Association) 670 N Commercial Street, Suite 201 Manchester, NH 03101 www.tcia.org	603/314-5380 800/733-2622

TVI	The Vermiculite Institute c/o The Schundler Company 10 Central Street Nahant, MA 01908 www.vermiculiteinstitute.org	732/287-2244
UL	Underwriters Laboratories Inc. 333 Pfingsten Road Northbrook, IL 60062-2096 www.ul.com	847/272-8800 877/854-3577
UNI	Uni-Bell PVC Pipe Association 201 E. John Carpenter Freeway, Suite 750 Irving, TX 75062 www.uni-bell.org	972/243-3902
USDA	U.S. Department of Agriculture 1400 Independence Ave., S.W. Washington, DC 20250 www.usda.gov	202/720-2791
WA	Wallcoverings Association 35 E Wacker Dr., Suite 850 Chicago, IL 60601 www.wallcoverings.org	312/224-2574
WCMA	Window Covering Manufacturers Association 355 Lexington Avenue 15th Floor New York, NY 10017 www.wcmanet.org	212/297-2122
WDMA	Window & Door Manufacturers Association 2001 K Street NW, 3rd Floor North Washington, D.C. 20006 www.wdma.com	202/367-1157
WI	Woodwork Institute 1455 Response Road, Suite 110 Sacramento, CA 95815 www.wicnet.org	916/372-9943
WRI	Wire Reinforcement Institute 942 Main Street, Suite 300 Hartford, CT 06103 www.wirereinforcementinstitute.org	860/240-9545
WWCA	Western Wall & Ceiling Contractors Association 1910 N. Lime St. Orange, CA 92865 www.wwcca.org	714/221-5520

WWPA	Western Wood Products Association (formerly Redwood Inspection Service) 1500 SW First Ave., Suite 870 Portland, OR 97201 www.wwpa.org	503/224-3930
------	--	--------------

PART 2 - PRODUCTS Not Used.

PART 3 - EXECUTION Not Used.

END OF DOCUMENT

MATERIALS AND EQUIPMENT

PART 1 - GENERAL

1.01 RELATED DOCUMENTS AND PROVISIONS

All Contract Documents should be reviewed for applicable provisions related to the provisions in this document, including without limitation:

- A. General Conditions, including, without limitation, Purchase of Materials and Equipment;
- B. Special Conditions;
- C. Imported Materials Certification.

1.02 MATERIAL AND EQUIPMENT

- A. Only items approved by the District and/or Design Professional shall be used.
- B. Contractor shall submit lists of products and other product information in accordance with the Contract Documents, including, without limitation, the provisions regarding the submittals.

1.03 MATERIAL AND EQUIPMENT COLORS

- A. The District and/or Architect will provide a schedule of colors.
- B. No individual color selections will be made until after approval of all pertinent materials and equipment and after receipt of appropriate samples in accordance with the Contract Documents, including, without limitation, the provisions regarding the submittals.
- C. Contractor shall request priority in writing for any item requiring advance ordering to maintain the approved Construction Schedule.

1.04 DELIVERY, STORAGE, AND HANDLING

- A. Contractor shall deliver manufactured materials in original packages, containers, or bundles (with seals unbroken), bearing name or identification mark of manufacturer.
- B. Contractor shall deliver fabrications in as large assemblies as practicable; where specified as shop-primed or shop-finished, package or crate as required to preserve such priming or finish intact and free from abrasion.
- C. Contractor shall store materials in such a manner as necessary to properly protect them from damage. Materials or equipment damaged by handling, weather, dirt, or from any other cause will not be accepted.

- D. Materials are not acceptable that have been warehoused for long periods of time, stored or transported in improper environment, improperly packaged, inadequately labeled, poorly protected, excessively shipped, deviated from normal distribution pattern, or reassembled.
- E. Contractor shall store material so as to cause no obstructions of sidewalks, roadways, access to the Site or buildings, and underground services. Contractor shall protect material and equipment furnished under Contract.
- F. Contractor may store materials on Site with prior written approval by the District, all material shall remain under Contractor's control and Contractor shall remain liable for any damage to the materials. Should the Project Site not have storage area available, the Contractor shall provide for off-site storage at a bonded warehouse and with appropriate insurance coverage at no cost to District.
- G. When any room in Project is used as a shop or storeroom, the Contractor shall be responsible for any repairs, patching, or cleaning necessary due to that use. Location of storage space shall be subject to prior written approval by District.

PART 2 - PRODUCTS

2.01 MANUFACTURERS

- A. Manufacturers listed in various sections of Contract Documents are names of those manufacturers that are believed to be capable of supplying one or more of items specified therein.
- B. The listing of a manufacturer does not imply that every product of that manufacturer is acceptable as meeting the requirements of the Contract Documents.

2.02 FACILITIES AND EQUIPMENT

Contractor shall provide, install, maintain, and operate a complete and adequate facility for handling, the execution, disposal, and distribution of material and equipment as required for proper and timely performance of Work connected with Contract.

2.03 MATERIAL REFERENCE STANDARDS

Where material is specified solely by reference to "standard specifications" and if requested by District, Contractor shall submit for review data on actual material proposed to be incorporated into Work of Contract listing name and address of vendor, manufacturer, or producer, and trade or brand names of those materials, and data substantiating compliance with standard specifications.

PART 3 - EXECUTION

3.01 WORKMANSHIP

- A. Where not more specifically described in any other Contract Documents, workmanship shall conform to methods and operations of best standards and accepted practices of trade or trades involved and shall include items of fabrication, construction, or installation regularly furnished or required for completion (including finish and for successful operation, as intended).
- B. Work shall be executed by tradespersons skilled in their respective lines of Work. When completed, parts shall have been durably and substantially built and present a neat appearance.

3.02 COORDINATION

- A. Contractor shall coordinate installation of Work so as to not interfere with installation of others. Adjustment or rework because of Contractor's failure to coordinate will be at no additional cost to District.
- B. Contractor shall examine in-place work for readiness, completeness, fitness to be concealed or to receive other work, and in compliance with Contract Documents. Concealing or covering Work constitutes acceptance of additional cost which will result should in-place Work be found unsuitable for receiving other Work or otherwise deviating from the requirements of the Contract Documents.

3.03 COMPLETENESS

Contractor shall provide all portions of the Work, unless clearly stated otherwise, installed complete and operational with all elements, accessories, anchorages, utility connections, etc., in manner to assure well-balanced performance, in accordance with manufacturer's recommendations and by Contract Documents. For example, electric water coolers require water, electricity, and drain services; roof drains require drain system; sinks fit within countertop, etc. Terms such as "installed complete," "operable condition," "for use intended," "connected to all utilities," "terminate with proper cap," "adequately anchored," "patch and refinish," "to match similar," should be assumed to apply in all cases, except where completeness of functional or operable condition is specifically stated as not required.

3.04 APPROVED INSTALLER OR APPLICATOR

Installation by a manufacturer's approved installer or applicator is an understood part of Specifications and only approved installer or applicator is to provide on-site Work where specified manufacturer has on-going program of approving (i.e. certifying, bonding, re-warranting) installers or applicators. Newly established relationships between a manufacturer and an installer or applicator who does not have other approved applicator work in progress or completed is not approved for this Project.

3.05 MANUFACTURER'S RECOMMENDATIONS

All installations shall be in accordance with manufacturer's published recommendations and specific written directions of manufacturer's representative. Should Contract Documents differ from recommendations of manufacturer or directions of his representative, Contractor shall analyze differences, make recommendations to the District and the Architect in writing, and shall not proceed until interpretation or clarification has been issued by the District and/or the Architect.

END OF DOCUMENT

QUALITY CONTROL

PART 1 - GENERAL

1.01 RELATED DOCUMENTS AND PROVISIONS:

All Contract Documents should be reviewed for applicable provisions related to the provisions in this document, including without limitation:

- A. General Conditions, including, without limitation, Inspector, Inspections and Tests, Uncovering of Work and Non-conforming of Work and Correction of Work;
- B. Special Conditions.

1.02 RELATED CODES:

- A. The Work is governed by requirements of Title 24, California Code of Regulations ("CCR"), and the Contractor shall keep a copy of these available at the job Site for ready reference during construction.
- B. The Division of the State Architect ("DSA") shall be notified at or before the start of construction.

1.03 OBSERVATION AND SUPERVISION:

- A. The District and Architect or their appointed representatives will review the Work and the Contractor shall provide facilities and access to the Work at all times as required to facilitate this review. Administration by the Architect and any consulting Structural Engineer will be in accordance with applicable regulations, including, without limitation, CCR, Part 1, Title 24, Section 4-341.
- B. One or more Project Inspector(s) approved by DSA and employed by or in contract with the District, referred to hereinafter as the "Project Inspector", will observe the work in accordance with CCR, Part 1, Title 24, Sections 4-333(b) and 4-342:
 - (1) The Project Inspector and Special Inspector(s) shall have access to the Work wherever it is in preparation or progress for ascertaining that the Work is in accordance with the Contract Documents and all applicable code sections. The Contractor shall provide facilities and operation of equipment as needed, and access as required and shall provide assistance for sampling or measuring materials.
 - (2) The Project Inspector will notify the District and Architect and call the attention of the Contractor to any observed failure of Work or material to conform to Contract Documents.
 - (3) The Project Inspector shall observe and monitor all testing and inspection activities required.

The Contractor shall conform with all applicable laws as indicated in the Contract Documents, including, without limitation, to CCR, Part 1, Title 24, Section 4-343. The Contractor shall supervise and direct the Work and maintain a competent superintendent on the job who is authorized to act in all matters pertaining to the Work. The Contractor's superintendent shall also inspect all materials, as they arrive, for compliance with the Contract Documents. Contractor shall reject defective Work or materials immediately upon delivery or failure of the Work or material to comply with the Contract Documents. The Contractor shall submit verified reports as indicated in the Contract Documents, including, without limitation, the Specifications and as required by Part 1, Title 24, Section 4-336.

1.04 TESTING AGENCIES:

- A. Testing agencies and tests shall be in conformance with the General Documents and the requirements of Part 1, Title 24, Section 4- 335.
- B. Testing and inspection in connection with earthwork shall be under the direction of the District's consulting soils engineer, if any, referred to hereinafter as the "Soils Engineer."
- C. Testing and inspection of construction materials and workmanship shall be performed by a qualified laboratory, referred to hereinafter as the "Testing Laboratory." The Testing Laboratory shall be under direction of an engineer registered in the State of California, shall conform to requirements of ASTM E329, and shall be employed by or in contract with the District.

1.05 TESTS AND INSPECTIONS:

- A. The Contractor shall be responsible for notifying the District and Project Inspector of all required tests and inspections. Contractor shall notify the District and Project Inspector at least seventy-two hours (72) hours in advance of performing any Work requiring testing or inspection.
- B. The Contractor shall provide access to Work to be tested and furnish incidental labor, equipment, and facilities to facilitate all inspections and tests.
- C. The District will pay for first inspections and tests required by the "CCR", and other inspections or tests that the District and/or the Architect may direct to have made, including the following principal items:
 - (1) Tests and observations for earthwork and paving.
 - (2) Tests for concrete mix designs, including tests of trial batches.
 - (3) Tests and inspections for structural steel work.
 - (4) Field tests for framing lumber moisture content.
 - (5) Additional tests directed by the District that establish that materials and installation comply with the Contract Documents.
 - (6) Tests and observations of welding and expansion anchors.

- D. The District may at its discretion, pay and then back charge the Contractor for:
 - (1) Retests or reinspection's, if required, and tests or inspections required due to Contractor error or lack of required identifications of material.
 - (2) Uncovering of work in accordance with Contract Documents.
 - (3) Testing done on weekends, holidays, and overtime will be chargeable to the Contractor for the overtime portion.
 - (4) Testing done off Site.
- E. Testing and inspection reports and certifications:
 - (1) If initially received by Contractor, Contractor shall provide to each of the following a copy of the agency or laboratory report of each test or inspection or certification.
 - (a) The District;
 - (b) The Construction Manager, if any;
 - (c) The Architect;
 - (d) The Consulting Engineer, if any;
 - (e) Other engineers on the Project, as appropriate;
 - (f) The Project Inspector; and
 - (g) The Contractor.
 - (2) When the test or inspection is one required by the CCR, a copy of the report shall also be provided to the DSA.

PART 2 - PRODUCTS

2.01 TYPE OF TESTS AND INSPECTIONS

- A. Testing and inspection shall be in accordance with DSA Form 103 (or current version) See Exhibit D
- B. Slump Test
ASTM C 143
- C. Concrete Tests

Testing agency shall test concrete used in the work per the following paragraphs:

- (1) Compressive Strength:

- (a) Minimum number of tests required: One (1) set of three (3) cylinders for each 100 cubic yards (Sec. 2604(h) 01) of concrete or major fraction thereof, placed in one (1) day. See Title 24, Section 2605(g).
- (b) Two cylinders of each set shall be tested at twenty-eight (28) days. One (1) cylinder shall be held in reserve and tested only when directed by the Architect or District.
- (c) Concrete shall test the minimum ultimate compressive strength in twenty-eight 28 days, as specified on the structural drawings.
- (d) In the event that the twenty-eight (28) day test falls below the minimum specified strength, the effective concrete in place shall be tested by taking cores in accordance with UBC Standard No. 26-13 and tested as required for cylinders.
- (e) In the event that the test on core specimens falls below the minimum specified strength, the concrete will be deemed defective and shall be removed and replaced upon such direction of the Architect, and in a manner acceptable to the Division of the State Architect.

D. Reinforcing, Steel

E. Structural Steel Per Title 24 and as noted:

- (1) Material: Steel per Table in Title 24, Section 2712.
- (2) Qualification of Welders (UBC Std. 27-6).
- (3) Shop fabrication (Section 2712(d). Structural steel only).
- (4) Shop and field welding (Section 2712(e)).

PART 3 - EXECUTION Not Used.

END OF DOCUMENT

TEMPORARY FACILITIES AND CONTROLS

PART 1 – GENERAL

1.01 RELATED DOCUMENTS AND PROVISIONS:

All Contract Documents should be reviewed for applicable provisions related to the provisions in this document, including without limitation:

- A. General Conditions;
- B. Special Conditions;
- C. Site Standards; and
- D. Construction Waste Management and Disposal.

1.02 TEMPORARY UTILITIES:

- A. Electric Power and Lighting:
 - (1) Contractor will pay for power during the course of the Work. To the extent power is available in the building(s) or on the Site, Contractor may use the District's existing utilities by making prearranged payments to the District for the utilities used by Contractor and all Subcontractors. Contractor shall be responsible for providing temporary facilities required to deliver that power service from its existing location in the building(s) or on the Site to point of intended use.
 - (2) Contractor shall verify characteristics of power available in building(s) or on the Site. Contractor shall take all actions required to make modifications where power of higher voltage or different phases of current are required. Contractor shall be fully responsible for providing that service and shall pay all costs required therefor.
 - (3) Contractor shall furnish, wire for, install, and maintain temporary electrical lights wherever it is necessary to provide illumination for the proper performance and/or observation of the Work: a minimum of 20 foot-candles for rough work and 50 foot-candles for finish work.
 - (4) Contractor shall be responsible for maintaining existing lighting levels in the project vicinity should temporary outages or service interruptions occur.
- B. Heat and Ventilation:
 - (1) Contractor shall provide temporary heat to maintain environmental conditions to facilitate progress of the Work, to meet specified minimum conditions for the installation and curing of materials, and to

protect materials and finishes from damage due to improper temperature and humidity conditions. Portable heaters shall be standard units complete with controls.

- (2) Contractor shall provide forced ventilation and dehumidification, as required, of enclosed areas for proper installation and curing of materials, to disperse humidity, and to prevent hazardous accumulations of dust, fumes, vapors, and gases.
- (3) Contractor shall pay the costs of installation, maintenance, operation, and removal of temporary heat and ventilation, including costs for fuel consumed, required for the performance of the Work.

C. Water:

- (1) Contractor shall pay for water used during the course of the Work. Contractor shall coordinate and pay for installation or use of water meter in compliance with local water agency requirements. To the extent water is then available in the building(s) or on the Site, Contractor may use the District's existing utilities by making prearranged payments to the District for the utilities used by Contractor and all Subcontractors. Contractor shall be responsible for providing temporary facilities required to deliver such utility service from its existing location in the building(s), on the Site, or other location approved by the local water agency, to point of intended use.
- (2) Contractor shall use backflow preventers on water lines at point of connection to District's water supply. Backflow preventers shall comply with requirements of Uniform Plumbing Code.
- (3) Contractor shall make potable water available for human consumption.

D. Sanitary Facilities:

- (1) Contractor shall provide sanitary temporary facilities in no fewer numbers than required by law and such additional facilities as may be directed by the Inspector for the use of all workers. The facilities shall be maintained in a sanitary condition at all times and shall be left at the Site until removal is directed by the Inspector or Contractor completes all other work at the Site.
- (2) Use of toilet facilities in the Work under construction shall not be permitted except by consent of the Inspector and the District.

E. Telephone Service:

- (1) Contractor shall arrange with local telephone service company for telephone service as required for the performance of the Work. Contractor shall, at a minimum, provide in its field office one line for telephone and one line for fax machine.
- (2) Contractor shall pay the costs for telephone and fax lines installation, maintenance, service, and removal.

- F. Fire Protection:
 - (1) Contractor shall provide and maintain fire extinguishers and other equipment for fire protection. Such equipment shall be designated for use for fire protection only and shall comply with all requirements of the California Fire, State Fire Marshall and/or its designee.
 - (2) Where on-site welding and burning of steel is unavoidable, Contractor shall provide protection for adjacent surfaces.
- G. Trash Removal:
 - (1) Contractor shall provide trash removal on a daily basis. Under no circumstance shall Contractor use District trash service.
- H. Field Office:
 - (1) If Contractor chooses to provide a field office, it shall be an acceptable construction trailer that is well-lit and ventilated. The construction trailer shall be equipped with shelves, desks, filing cabinet, chairs, and such other items of equipment needed. Trailer and equipment are the property of the Contractor and must be removed from the Site upon completion of the Work. Contractor shall coordinate lay-down area with the District Representative for approval in writing.
 - (2) Contractor shall provide any additional electric lighting and power required for the trailer. Contractor shall make adequate provisions for heating and cooling as required.
- I. Temporary Facilities: n/a
 - (1)

1.03 CONSTRUCTION AIDS:

- A. Plant and Equipment:
 - (1) Contractor shall furnish, operate, and maintain a complete plant for fabricating, handling, conveying, installing, and erecting materials and equipment; and for conveyances for transporting workers. Include elevators, hoists, debris chutes, and other equipment, tools, and appliances necessary for performance of the Work.
 - (2) Contractor shall maintain plant and equipment in safe and efficient operating condition. Damages due to defective plant and equipment, and uses made thereof, shall be repaired by Contractor at no expense to the District.
- B. None of the District's tools and equipment shall be used by Contractor for the performance of the Work.

1.04 BARRIERS AND ENCLOSURES:

- A. Contractor shall obtain the District's written permission for locations and types of temporary barriers and enclosures, including fire-rated materials proposed for use, prior to their installation.
- B. Contractor shall provide and maintain temporary enclosures to prevent public entry and to protect persons using other buildings and portions of the Site and/or Premises, the public, and workers. Contractor shall also protect the Work and existing facilities from the elements, and adjacent construction and improvements, persons, and trees and plants from damage and injury from demolition and construction operations.
- C. Contractor shall provide site access to existing facilities for persons using other buildings and portions of the Site, the public, and for deliveries and other services and activities.
- D. Tree and Plant Protection:
 - (1) Contractor shall preserve and protect existing trees and plants on the Premises that are not designated or required to be removed, and those adjacent to the Premises.
 - (2) Contractor shall provide barriers to a minimum height of 4'-0" around drip line of each tree and plant, around each group of trees and plants, as applicable, in the proximity of demolition and construction operations, or as denoted on the Plans.
 - (3) Contractor shall not park trucks, store materials, perform Work or cross over landscaped areas. Contractor shall not dispose of paint thinners, water from cleaning, plastering or concrete operations, or other deleterious materials in landscaped areas, storm drain systems, or sewers. Plant materials damaged as a result of the performance of the Work shall, at the option of the District and at Contractor's expense, either be replaced with new plant materials equal in size to those damaged or by payment of an amount representing the value of the damaged materials as determined by the District.
 - (4) Contractor shall remove soil that has been contaminated during the performance of the Work by oil, solvents, and other materials which could be harmful to trees and plants, and replace with good soil, at Contractor's expense.
 - (5) Excavation around Trees:
 - (a) Excavation within drip lines of trees shall be done only where absolutely necessary and with written permission from the District.
 - (b) Where trenching for utilities is required within drip lines, tunneling under and around roots shall be by hand digging and shall be approved by the District. Main lateral roots and taproots shall not be cut. All roots 2 inches in diameter and

larger shall be tunneled under and heavily wrapped with wet burlap so as to prevent scarring or excessive drying. Smaller roots that interfere with installation of new work may be cut with prior approval by the District. Roots must first be cut with a Vermeer, or equivalent, root cutter prior to any trenching.

- (c) Where excavation for new construction is required within drip line of trees, hand excavation shall be employed to minimize damage to root system. Roots shall be relocated in backfill areas wherever possible. If encountered immediately adjacent to location of new construction, roots shall be cut approximately 6 inches back from new construction.
- (d) Approved excavations shall be carefully backfilled with the excavated materials approved for backfilling. Backfill shall conform to adjacent grades without dips, sunken areas, humps, or other surface irregularities. Do not use mechanical equipment to compact backfill. Tamp carefully using hand tools, refilling and tamping until Final Acceptance as necessary to offset settlement.
- (e) Exposed roots shall not be allowed to dry out before permanent backfill is placed. Temporary earth cover shall be provided, or roots shall be wrapped with four layers of wet, untreated burlap and temporarily supported and protected from damage until permanently relocated and covered with backfill.
- (f) Accidentally broken roots should be sawed cleanly 3 inches behind ragged end.

1.05 SECURITY:

The Contractor shall be responsible for project security for materials, tools, equipment, supplies, and completed and partially completed Work.

1.06 TEMPORARY CONTROLS:

A. Noise Control:

- (1) Contractor acknowledges that adjacent facilities may remain in operation during all or a portion of the Work period, and it shall take all reasonable precautions to minimize noise as required by applicable laws and the Contract Documents.
- (2) Notice of proposed noisy operations, including without limitation, operation of pneumatic demolition tools, concrete saws, and other equipment, shall be submitted to the District a minimum of forty-eight (48) hours in advance of their performance.

B. Noise and Vibration:

- (1) Equipment and impact tools shall have intake and exhaust mufflers.

- (2) Contractor shall cooperate with District to minimize and/or cease the use of noisy and vibratory equipment if that equipment becomes objectionable by its longevity.

C. Dust and Dirt:

- (1) Contractor shall conduct demolition and construction operations to minimize the generation of dust and dirt, and prevent dust and dirt from interfering with the progress of the Work and from accumulating in the Work and adjacent areas including, without limitation, occupied facilities.
- (2) Contractor shall periodically water exterior demolition and construction areas to minimize the generation of dust and dirt.
- (3) Contractor shall ensure that all hauling equipment and trucks carrying loads of soil and debris shall have their loads sprayed with water or covered with tarpaulins, and as otherwise required by local and state ordinance.
- (4) Contractor shall prevent dust and dirt from accumulating on walks, roadways, parking areas, and planting, and from washing into sewer and storm drain lines.

D. Water:

- (1) Contractor shall not permit surface and subsurface water, and other liquids, to accumulate in or about the vicinity of the Premises. Should accumulation develop, Contractor shall control the water or other liquid, and suitably dispose of it by means of temporary pumps, piping, drainage lines, troughs, ditches, dams, or other methods.

E. Pollution:

- (1) No burning of refuse, debris, or other materials shall be permitted on or in the vicinity of the Premises.
- (2) Contractor shall comply with applicable regulatory requirements and anti-pollution ordinances during the conduct of the Work including, without limitation, demolition, construction, and disposal operations.

F. Lighting:

- (1) If portable lights are used after dark, all light must be located so as not to direct light into neighboring property.

1.07 JOB SIGN(S):

A. General:

- (1) Contractor shall provide and maintain a Project identification sign with the design, text, and colors designated by the District and/or the Design Professional; locate sign as approved by the District.

- (2) Signs other than the specified Project sign and or signs required by law, for safety, or for egress, shall not be permitted, unless otherwise approved in advance by the District.

B. Materials:

- (1) Structure and Framing: Structurally sound, new or used wood or metal; wood shall be nominal 3/4-inch exterior grade plywood.
- (2) Sign Surface: Minimum 3/4-inch exterior grade plywood.
- (3) Rough Hardware: Galvanized.
- (4) Paint: Exterior quality, of type and colors selected by the District and/or the Design Professional.

C. Fabrication:

- (1) Contractor shall fabricate to provide smooth, even surface for painting.
- (2) Size: 4'-0" x 8'-0", unless otherwise indicated.
- (3) Contractor shall paint exposed surfaces of supports, framing, and surface material with exterior grade paint: one coat of primer and one coat of finish paint.
- (4) Text and Graphics: As indicated.

1.08 PUBLICITY RELEASES:

- A. Contractor shall not release any information, story, photograph, plan, or drawing relating information about the Project to anyone, including press and other public communications medium, including, without limitation, on website(s) without the written permission of the District.

PART 2 – PRODUCTS Not used.

PART 3 – EXECUTION Not used.

END OF DOCUMENT

CONSTRUCTION WASTE MANAGEMENT AND DISPOSAL

PART 1 - GENERAL

1.01 RELATED DOCUMENTS AND PROVISIONS:

All Contract Documents should be reviewed for applicable provisions related to the provisions in this document, including without limitation:

- A. General Conditions;
- B. Special Conditions; and
- C. Temporary Facilities and Controls.

1.02 SECTION INCLUDES:

- A. Administrative and procedural requirements for the following:
 - (1) Salvaging non-hazardous construction waste.
 - (2) Recycling non-hazardous construction waste.
 - (3) Disposing of non-hazardous construction waste.

1.03 DEFINITIONS:

- A. Construction Waste: Building and site improvement materials and other solid waste resulting from construction, remodeling, renovation, or repair operations. Construction waste includes packaging.
- B. Demolition Waste: Building and site improvement materials resulting from demolition or selective demolition operations.
- C. Disposal: Removal off-site of demolition and construction waste and subsequent sale, recycling, reuse, or deposit in landfill or incinerator acceptable to authorities having jurisdiction.
- D. Recycle: Recovery of demolition or construction waste for subsequent processing in preparation for reuse.
- E. Salvage: Recovery of demolition or construction waste and subsequent sale or reuse in another facility.
- F. Salvage and Reuse: Recovery of demolition or construction waste and subsequent incorporation into the Work.

1.04 PERFORMANCE REQUIREMENTS:

- A. General: Develop waste management plan that results in end-of Project rates for salvage/recycling of sixty-five percent (65%) by weight (or by volume, but not a combination) of total waste generated by the Work.

1.05 SUBMITTALS:

- A. Waste Management Plan: Submit waste management plan within 30 days of date established for commencement of the Work.
- B. Waste Reduction Progress Reports: Concurrent with each Application for Payment, submit copies of report. Include the following information:
 - (1) Material category.
 - (2) Generation point of waste.
 - (3) Total quantity of waste in tons or cubic yards.
 - (4) Quantity of waste salvaged, both estimated and actual in tons or cubic yards.
 - (5) Quantity of waste recycled, both estimated and actual in tons or cubic yards.
 - (6) Total quantity of waste recovered (salvaged plus recycled) in tons or cubic yards.
 - (7) Total quantity of waste recovered (salvaged plus recycled) as a percentage of total waste.
- C. Waste Reduction Calculations: Before request for final payment, submit copies of calculated end-of-Project rates for salvage, recycling, and disposal as a percentage of total waste generated by the Work.
- D. Records of Donations: Indicate receipt and acceptance of salvageable waste donated to individuals and organizations. Indicate whether organization is tax exempt.
- E. Records of Sales: Indicate receipt and acceptance of salvageable waste sold to individuals and organizations. Indicate whether organization is tax exempt.
- F. Recycling and Processing Facility Records: Indicate receipt and acceptance of recyclable waste by recycling and processing facilities licensed to accept them. Include manifests, weight tickets, receipts, and invoices.
- G. Landfill and Incinerator Disposal Records: Indicate receipt and acceptance of waste by landfills and incinerator facilities licensed to accept them. Include manifests, weight tickets, receipts, and invoices.

- H. Qualification Data: For Waste Management Coordinator.
- I. Statement of Refrigerant Recovery: Signed by refrigerant recovery technician responsible for recovering refrigerant, stating that all refrigerant that was present was recovered and that recovery was performed according to EPA regulations. Include name and address of technician and date refrigerant was recovered.
- J. Submittal procedures and quantities are specified in Document 01 33 00.

1.06 QUALITY ASSURANCE:

- A. Waste Management Coordinator Qualifications: LEED Accredited Professional by U.S. Green Building Council.
- B. Regulatory Requirements: Comply with hauling and disposal regulations of authorities having jurisdiction.
- C. Waste Management Conference: Conduct conference at Project site to comply with requirements. Review methods and procedures related to waste management including, but not limited to, the following:
 - (1) Review and discuss waste management plan including responsibilities of Waste Management Coordinator.
 - (2) Review requirements for documenting quantities of each type of waste and its disposition.
 - (3) Review and finalize procedures for materials separation and verify availability of containers and bins needed to avoid delays.
 - (4) Review procedures for periodic waste collection and transportation to recycling and disposal facilities.
 - (5) Review waste management requirements for each trade.

1.07 WASTE MANAGEMENT PLAN:

- A. General: Develop plan consisting of waste identification, waste reduction work plan, and cost/revenue analysis. Indicate quantities by weight or volume, but use same units of measurement throughout waste management plan.
- B. Waste Identification: Indicate anticipated types and quantities of site-clearing and construction waste generated by the Work. Include estimated quantities and assumptions for estimates.
- C. Waste Reduction Work Plan: List each type of waste and whether it will be salvaged, recycled, or disposed of in landfill or incinerator. Include points of waste generation, total quantity of each type of waste, quantity for each means of recovery, and handling and transportation procedures.

- (1) Salvaged Materials for Reuse: For materials that will be salvaged and reused in this Project, describe methods for preparing salvaged materials before incorporation into the Work.
- (2) Salvaged Materials for Sale: For materials that will be sold to individuals and organizations, include list of their names, addresses, and telephone numbers.
- (3) Salvaged Materials for Donation: For materials that will be donated to individuals and organizations, include list of their names, addresses, and telephone numbers.
- (4) Recycled Materials: Include list of local receivers and processors and type of recycled materials each will accept. Include names, addresses, and telephone numbers.
- (5) Disposed Materials: Indicate how and where materials will be disposed of. Include name, address, and telephone number of each landfill and incinerator facility.
- (6) Handling and Transportation Procedures: Include method that will be used for separating recyclable waste including sizes of containers, container labeling, and designated location on Project site where materials separation will be located.

PART 2 - PRODUCTS Not Used.

PART 3 - EXECUTION

3.01 PLAN IMPLEMENTATION:

- A. General: Implement approved waste management plan. Provide handling, containers, storage, signage, transportation, and other items as required to implement waste management plan during the entire duration of the Contract.
 - (1) Comply with Document 01 50 00 for operation, termination, and removal requirements.
- B. **[Waste Management Coordinator: Engage a waste management coordinator to be responsible for implementing, monitoring, and reporting status of waste management work plan. Coordinator shall be present at Project site full time for duration of Project.]**
- C. Training: Train workers, subcontractors, and suppliers on proper waste management procedures, as appropriate for the Work occurring at Project site.
 - (1) Distribute waste management plan to everyone concerned within 3 days of submittal return.

- (2) Distribute waste management plan to entities when they first begin work on site. Review plan procedures and locations established for salvage, recycling, and disposal.
- D. Site Access and Temporary Controls: Conduct waste management operations to ensure minimum interference with roads, streets, walks, walkways, and other adjacent occupied and used facilities.
 - (1) Designate and label specific areas of Project site necessary for separating materials that are to be salvaged, recycled, reused, donated, and sold.
 - (2) Comply with Document 01 50 00 for controlling dust and dirt, environmental protection, and noise control.

3.02 RECYCLING CONSTRUCTION WASTE:

- A. General: Recycle paper and beverage containers used by on-site workers.
- B. Recycling Incentives: Revenues, savings, rebates, tax credits, and other incentives received for recycling waste materials shall accrue to the Contractor.
- C. Procedures: Separate recyclable waste from other waste materials, trash, and debris. Separate recyclable waste by type at Project site to the maximum extent practical.
 - (1) Provide appropriately marked containers or bins for controlling recyclable waste until they are removed from Project Site. Include list of acceptable and unacceptable materials at each container and bin.
 - (a) Inspect containers and bins for contamination and remove contaminated materials if found.
 - (2) Stockpile processed materials on site without intermixing with other materials. Place, grade, and shape stockpiles to drain surface water. Cover to prevent windblown dust.
 - (3) Stockpile materials away from construction area. Do not store within drip line of remaining trees.
 - (4) Store components off the ground and protect from the weather.
 - (5) Remove recyclable waste off District property and transport to recycling receiver or processor.
- D. Packaging:
 - (1) Cardboard and Boxes: Break down packaging into flat sheets. Bundle and store in a dry location.
 - (2) Polystyrene Packaging: Separate and bag material.

- (3) Pallets: As much as possible, require deliveries using pallets to remove pallets from Project Site. For pallets that remain on Site, break down pallets into component wood pieces and comply with requirements for recycling wood.
- (4) Crates: Break down crates into component wood pieces and comply with requirements for recycling wood.
- E. Site-Clearing Wastes: Chip brush, branches, and trees on site.
- F. Wood Materials:
 - (1) Clean Cut-Offs of Lumber: Grind or chip into small pieces.
 - (2) Clean Sawdust: Bag sawdust that does not contain painted or treated wood.
- G. Gypsum Board: Stack large clean pieces on wood pallets and store in a dry location.
 - (1) Clean Gypsum Board: Grind scraps of clean gypsum board using small mobile chipper or hammer mill. Screen out paper after grinding.

3.03 DISPOSAL OF WASTE:

- A. General: Except for items or materials to be salvaged, recycled, or otherwise reused, remove waste materials from Project Site and legally dispose of them in a landfill or incinerator acceptable to authorities having jurisdiction.
 - (1) Except as otherwise specified, do not allow waste materials that are to be disposed of accumulate on site.
 - (2) Remove and transport debris in a manner that will prevent spillage on adjacent surfaces and areas.
- B. Burning: Do not burn waste materials.
- C. Disposal: Transport waste materials off District property and legally dispose of them.

END OF DOCUMENT

FIELD OFFICES

PART 1 – GENERAL

1.01 RELATED DOCUMENTS AND PROVISIONS:

All Contract Documents should be reviewed for applicable provisions related to the provisions in this document, including without limitation:

- A. General Conditions;
- B. Special Conditions; and
- C. Temporary Facilities and Controls.

1.02 SECTION INCLUDES:

- A. Requirements for Field Offices and Field Office Trailers.

1.03 SUMMARY:

- A. General: Contractor shall provide District's Field Office Trailer and contents, for District's use exclusively, during the term of the Contract.
- B. Property: Trailer, furniture, furnishings, equipment, and the like, supplied by the Contractor with the Office Trailer shall remain the property of the Contractor; District property items installed, delivered, and the like by District within the Office Trailer will remain District's property.
- C. Modifications: District reserves the right to modify the trailer or contents, or both, as may be deemed proper by District.
- D. Condition: Trailer and contents shall be clean, neat, substantially finished, in good, proper, and safe condition for use, operation, and the like; the trailer and contents shall not be required to be new.
- E. Installation Timing: Provide safe, fully furnished, functional, proper, complete, and finished trailer properly ready for entire use, within fourteen (14) calendar days of District's notification of the issuance of Notice to Proceed.

1.04 SUBMITTALS:

- A. General: Submit submittals to District in quantity, format, type, and the like, as specified herein.
- B. Office Trailer Data: One (1) copy of manufacturer's descriptive data, technical descriptions, regulatory compliance, industry standards, installation, removal, and maintenance instructions.

- C. Equipment Data: Two (2) copies of manufacturer data for each type of equipment, if directed by District.
- D. Furniture and Furnishings Data: Two (2) copies of manufacturer data for each type of equipment, if directed by District.
- E. Plans: One (1) reproducible copy of appropriately scaled plans of trailer layout. Plans shall include, but not be limited to: lighting; furniture; equipment; telephone and electrical outlets; and the like.
- F. Product Samples: One (1) complete and entire unit of each type, if directed by District.

1.05 QUALITY ASSURANCE

- A. Standards: In the event that provisions of codes, regulations, safety orders, Contract Documents, referenced manufacturer's specifications, manufacturer's instructions, industry standards, and the like, are in conflict, the more restrictive and higher quality shall govern.
- B. Installer: Installer or Installers engaged by Contractor must have a minimum of five (5) years of documented and properly authenticated successful experience of specialization in the installation of the items or systems, or both, specified herein.
- C. Manufacturer: Contractor shall obtain products from nationally and industry recognized Manufacturer with five (5) years minimum, of immediately recent, continuous, documented and properly authenticated successful experience of specialization in the manufacture of the product specified herein.
- D. State Personnel Training: Provide proper training for maintenance and operations, including emergency procedures, and the like, as directed by District.
- E. Units: Shall be sound and free of defects, and shall not include any damage or defect that will impair the safety, installation, performance, or the durability of the entire Office Trailer and appurtenant systems.

1.06 REGULATORY REQUIREMENTS

- A. General: Work shall be executed in accordance with applicable Codes, Regulations, Statutes, Enactments, Rulings, Laws, each authority having jurisdiction, and including, but not limited to, Regulatory Requirements specified herein.
- B. California Building Standards Code ("CBSC").
- C. California Code of Regulations, Title 25, Chapter 3, Sub Chapter 2, Article 3 ("CCR").
- D. Coach Insignia: Trailer shall display California Commercial Coach Insignia; such insignia shall be deemed to show that the trailer is in accordance with the Construction and Fire Safety requirements of CCR.

PART 2 – PRODUCTS

2.01 FIELD OFFICE TRAILER

- A. General: Provide entire Field Office Trailer of type, function, operation, capacity, size, complete with controls, safety devices, accessories, and the like, for proper and durable installation. Partitions, walls, ceiling, and other interior and exterior surfaces shall be appropriately finished, including, but not limited to, trim, painting, wall base, floor covering, suspended or similar ceiling, and the like; provide systems, components, units, nuts, bolts, screws, anchoring devices, fastening devices, washers, accessories, adhesives, sealants, and other items of type, grade, and class required for the particular use, not identified but required for a complete, weather-tight, appropriately operating, and finished installation.
- B. Manufacturers: General Electric Capital Modular Space; The Space Place, Inc.; or equal.
- C. Program: Provide a wheel-mounted trailer with stairs, landings, platforms, ramps, and the like, in good, proper, safe, clean, and properly finished condition; with proper heavy duty locks, and other proper and effective security at all doors, windows, and the like. Trailer shall be maintained in good, proper, safe, clean, and properly finished condition during the Contract.
- (1) Nominal Trailer Size: Four hundred eighty (480) square feet, minimum.
 - (2) Stairs, Platform: Properly finished stairs, platforms, and ramps.
 - (3) Doors: Two (2), three (3) foot wide exterior doors with locksets; finished ramp, steps, and entry platform at each exterior door.
 - (4) Keys: Submit five (5) keys for each door, window, furniture unit, and the like. There shall be no other key copies or originals available; each key shall be identified for District; and shall be labeled, or tagged or both, as directed by District.
 - (5) HVAC:
 - (6) Lighting: Sixty-five (65) foot-candles illumination minimum at any point, at thirty (30) inches above finished floor throughout from fluorescent light source, exclusively, or as directed by District.
 - (7) Electrical Outlets: One (1) duplex outlet evenly spaced every twelve (12) linear horizontal feet of wall face, and electrical service ready for use.
 - (8) Telephones and Telephone Outlets: Two (2) telephone lines wired, connected to telephone utility service, and ready for use, and two (2) telephone instruments, each with two (2)-line capability, speed dial and hands-free feature. Locate each outlet as directed by District.

2.02 FIELD OFFICE TRAILER ITEMS

- A. General: Provide the Field Office Trailer with the following arranged into two (2) workstations:
- (1) Desks: Two (2) desks: thirty-six (36) inches by sixty (60) inches; steel, laminated plastic top; locking, one (1) or two (2) file drawers single pedestal; steel; provide five (5) keys to District.
 - (2) Tables: Two (2) tables; thirty-six (36) inches by sixty (60) inches; twenty-nine (29) inches high; steel, laminated plastic top tables; one (1) at each desk.
 - (3) Chairs: Two (2) chairs: swivel; steel; with seat cushion and arms; one (1) at each desk.
 - (4) Waste Baskets: Two (2) waste baskets, one at each desk.
- B. Furniture and Equipment: Provide in the space located to effect efficient and logical use.
- (1) File cabinet: One (1); four (4) drawer; lateral; steel locking.
 - (2) Plan Table: One (1) plan table: thirty-six (36) inches deep by seventy-two (72) inches wide by forty-two (42) inches high; adjustable; wood or steel; with lockable plan and pencil drawers.
 - (3) Drafting Stool: One (1) drafting stool; swiveling; steel; padded; adjustable; with footrest and casters.
 - (4) Bookshelf: One (1) bookshelf: thirty-six (36) inches deep by seventy-two (72) inches wide by forty-two (42) inches high; adjustable; wood or steel; with lockable plan and pencil drawer.
 - (5) Plan Rack: One (1) wheel mounted plan rack.
 - (6) Waste Baskets: One (1) large waste basket.
 - (7) Coat/Hat Hanger: Wall mounted with minimum capacity for four (4) garments and ten (10) hats.
 - (8) Document Management System: Shall include an integrated high-volume printer, copier, and facsimile machine, including stand, base, and storage cabinet; and shall include the following features:
 - (a) Type: Laser, dry electrostatic transfer, plain paper, digital, multi-function imaging system.
 - (b) Network: Ethernet or Token Ring network ready, Plug-and-Play.
 - (c) Print, send/receive facsimile from any connected workstation.

- (d) Resolution: Six hundred (600) dots per inch by six hundred (600) dots per inch, minimum.
 - (e) Print Speed: Twenty (20) pages per minute, minimum.
 - (f) Copies: Twenty (20) copies per minute, minimum.
 - (g) Document Handler: Forty (40) sheet, minimum
 - (h) Collator: Forty (40) bin, minimum, with stapling.
 - (i) Duplexing: Capable.
 - (j) Paper Size: Capable of handling paper sizes to eleven (11) inches by seventeen (17) inches.
 - (k) Paper Cassettes: One (1) each for eight and one half (8.5) inches by eleven (11) inches, eight and one half (8.5) inches by fourteen (14) inches, and eleven (11) inches by seventeen (17) inches paper sizes; minimum two hundred fifty (250) sheets per cassette.
 - (l) Reduction/Enlargement: Capable of reduction to twenty-five percent (25%) and enlargement to two hundred percent (200%).
 - (m) Facsimile Electronic Storage: Capable of storing minimum of fifty (50) speed dial numbers, group faxing and broadcast faxing.
 - (n) Facsimile Scanning: Capable of scanning into memory a minimum of one hundred (100) pages with maximum scan time of three (3) seconds per page.
 - (o) Halftone: Sixty-four (64) levels.
 - (p) Redial: Automatic and Manual.
- (9) Maintenance: Contractor shall purchase service agreements for each unit of equipment for the duration of the project plus two (2) months, and shall maintain all equipment in proper working condition. Service agreements shall include provision for replacement of toner cartridges and other items required to effect proper unit use. Service agreements shall also provide for:
- (a) Unlimited Service Calls.
 - (b) Same Day Response.
 - (c) All parts, labor, preventative maintenance and mileage.
 - (d) All chemicals, such as toner, fixing agent, and the like.

- (e) System training and setup.
- (10) Portable Toilets: Two (2); each shall include a urinal; each unit shall be a properly enclosed chemical unit conforming to ANSI Z4.3.
 - (a) Location: As directed by District.
 - (b) Maintenance: Maintain each unit and surrounding areas in a clean, hygienic and orderly manner, at all time. Empty, clean, and sanitize each unit each day at a location and time as directed by District.
 - (c) Removal: Relocate, or remove from the site, each Portable Toilet. Upon such directive by District, the Contractor shall forthwith relocate or remove each Portable Toilet and submit the affected areas to a condition which existed prior to the installation of each Portable Toilet, within three (3) calendar days, or as directed by District in writing, at no cost to District.

2.03 UTILITY AND SERVICES

- A. Telephone Service: Contractor shall provide and interface the entire telephone service and shall properly and timely pay for telephone service for District's non-long-distance use.
- B. Electrical Service: Provide all proper connections and continuously pay for service for the duration of the Work.

2.04 FINISHES

- A. General: Manufacturer standard finish system over surfaces properly cleaned, pretreated, and prepared to obtain proper bond; all visible surfaces shall be coated.
- B. Finish: Color as selected by District from manufacturer standard palette.

PART 3 – EXECUTION

3.01 INSTALLATION

- A. General: Properly prepare area and affected items to receive the Work. Set Work accurately in location, alignment, and elevation; rigidly, securely, and firmly anchor to appropriate structure; install plumb, straight, square, level, true, without racking, rigidly anchored to proper solid blocking, substrate, and the like; provide appropriate type and quantity of reinforcements, fasteners, adhesives, self-adhesive and other tapes; lubricants, coatings, accessories, and the like, as required for a complete, structurally rigid, stable, sound, and appropriately finished installation, in accordance with manufacturer's published instructions, and as indicated. The more restrictive and higher quality requirement shall govern. Moving parts shall be properly secured, without binding, looseness, noise, and the like.

- B. Installation: Install in accordance with 25 CCR 3.2.3 and as directed by District; jack up trailer and level both ways; mount on proper concrete piers with all load off wheels; provide required tie down and accessories per Section 4368 of referenced CCR, and as directed by District.
- C. Rejected Work: Work, materials, unit, items, systems, and the like, not accepted by District shall be deemed rejected, and shall forthwith be removed and replaced with proper and new Work, materials, unit, items, systems, and the like at no cost to District.
- D. Standard: Comply with manufacturer's published instructions, or with instructions as shown or indicated; the more restrictive and higher quality requirement shall govern.
- E. Location: As directed by District.
- F. Fire Resistance: Construct and install in accordance with UL requirements.
- G. Maintenance: Contractor shall maintain trailer and adjacent areas in a safe, clean and hygienic condition throughout the duration of the Work, and as directed by District. Properly repair or replace furniture or other items, as directed by District. Properly remove unsafe, damaged, or broken furniture, or similar items, and replace with safe and proper items. Contractor shall pay cost of all services, repair, and maintenance, or replacement of each item.
- H. Janitorial Service: Provide professional janitorial services, including, but not limited to, trash, waste paper baskets, fill paper dispensers; clean and dust all furniture, files, and the like; sweep and mop resilient and similar flooring; and vacuum carpeting and similar flooring.
 - (1) Frequency: Two (2) times per week, minimum.
- I. Removal: Properly remove the Office Trailer and contents from the Site upon completion of the Contract, or as directed by District in writing. Forthwith properly patch and repair affected areas; replace damaged items with new items. Carefully and properly inventory, clean, pack, store, and protect District property; submit District property to District at a date, time and location as directed by District.

END OF DOCUMENT

OWNER-FURNISHED PRODUCTS

PART 1 – GENERAL

1.01 RELATED DOCUMENTS AND PROVISIONS

All Contract Documents should be reviewed for applicable provisions related to the provisions in this document, including without limitation:

- A. General Conditions;
- B. Special Conditions; and
- C. Materials and Equipment.

1.02 SECTION INCLUDES

- A. Requirements for the following:
 - (1) Installing Owner-furnished materials and equipment.
 - (2) Providing necessary utilities, connections and rough-ins.

1.03 DEFINITIONS

- A. Owner: District, who is providing/furnishing materials and equipment.
- B. Installing Contactor: Contractor, who is installing the materials and equipment furnished by the Owner.

1.04 PRODUCT DELIVERY, STORAGE, AND HANDLING

- A. Receive, store and handle products in accordance with the manufacturer's instructions.
- B. Protect equipment items as required to prevent damage during storage and construction.

PART 2 – PRODUCTS

2.01 GENERAL PRODUCT REQUIREMENTS

- A. Installing Contractor's Responsibilities:
 - (1) Verify mounting and utility requirements for Owner-furnished materials and equipment items.
 - (2) Provide mounting and utility rough in for all items where required.

- (a) Rough in locations, sizes, capacities, and similar type items shall be as indicated and required by product manufacturer.

B. Owner and Installing Contractor(s) Responsibilities:

- (1) Owner-Furnished/Contractor Installed ("OFCI"): Furnished by the Owner; installed by the Installing Contractor.
 - (a) General: Owner and Installing Contractor(s) will coordinate deliveries of materials and equipment to coincide with the construction schedule.
 - (b) Owner will furnish specified materials and equipment delivered to the site. Owner/vendor's representative shall be present on Site at the time of delivery to comply with the contract requirements and Specifications Section 01 43 00, Materials and Equipment, Article 1.04.
 - (c) The Owner furnishing specified materials and equipment is responsible to provide manufacturer guarantees as required by the Contract to the Installing Contractor.
 - (d) The Installing Contractor shall:
 - 1) Review, verify and accept the approved manufacturer's submittal/Shop Drawings for all materials and equipment required to be installed by the Installer Contractor and furnished by the Owner. Any discrepancies, including but not limited to possible space conflicts, should be brought to the attention of the Project Manager and/or Program Manager, if applicable.
 - 2) Coordinate timely delivery. Installing Contractor shall receive materials and equipment at Site when delivered and give written receipt at time of delivery, noting visible defects or omissions; if such declaration is not given, the Installing Contractor shall assume responsibility for such defects and omissions.
 - 3) Store materials and equipment until ready for installation and protect from loss and damage. Installing Contractor is responsible for providing adequate storage space.
 - 4) Coordinate with other bid package contractors and field measurement to ensure complete installation.
 - 5) Uncrate, assemble, and set in place.
 - 6) Provide adequate supports.
 - 7) Install materials and equipment in accordance with manufacturer's recommendations, instructions, and

Shop Drawings, supply labor and material required, and make mechanical, plumbing, and electrical connections required to operate equipment.

- 8) Be certified by equipment manufacturer for installation of the specific equipment supplied by the Owner.
- 9) Provide anchorage and/or bracing as required for seismic restraint per Title 24, UBC Standard 27-11 and all other applicable codes.
- 10) Provide the contract-required warranty and guarantee for all work, materials and equipment, and installation upon its completion and acceptance by the District. Guarantee includes all costs associated with the removal, shipping to and from the Site, and re-installation of any equipment found to be defective.

C. Compatibility with Space and Service Requirements:

- (1) Equipment items shall be compatible with space limitations indicated and as shown on the Contract Documents and specified in other sections of the Specifications.
- (2) Modifications to equipment items required to conform to space limitations specified for rough in shall not cause additional cost to the District.

D. Manufacturer's printed descriptions, specifications, and instructions shall govern the Work unless specifically indicated or specified otherwise.

2.02 FURNISHED MATERIALS AND EQUIPMENT

- A. All furnished materials and equipment are indicated or scheduled on the Contract Documents.

PART 3 – EXECUTION

3.01 INSTALLATION

- A. Install equipment items in accordance with the manufacturer's instructions.
- B. Set equipment items securely in place, rigidly or flexibly mounted in accordance with manufacturers' directions.
- C. Make electrical and mechanical connections as indicated and required.
- D. Touch-up and restore damaged or defaced finishes to the Owner's satisfaction.

3.02 CLEANING AND PROTECTION

- A. Repair or replace items not acceptable to the Architect or Owner.

- B. Upon completion of installation, clean equipment items in accordance with manufacturer's recommendations, and protect from damage until final acceptance of the Work by the Owner.

END OF DOCUMENT

SECTION 01 66 00

PRODUCT DELIVERY, STORAGE AND HANDLING

PART 1 - GENERAL

1.01 RELATED DOCUMENTS AND PROVISIONS

All Contract Documents should be reviewed for applicable provisions related to the provisions in this document, including without limitation:

- A. General Conditions, including, without limitation, Site Access, Conditions and Requirements;
- B. Special Conditions.

1.02 PRODUCTS

- A. Products are as defined in the General Conditions.
- B. Contractor shall not use and/or reuse materials and/or equipment removed from existing Premises, except as specifically permitted by the Contract Documents.
- C. Contractor shall provide interchangeable components of the same manufacturer, for similar components.

1.03 TRANSPORTATION AND HANDLING

- A. Contractor shall transport and handle Products in accordance with manufacturer's instructions.
- B. Contractor shall promptly inspect shipments to confirm that Products comply with requirements, quantities are correct, and products are undamaged.
- C. Contractor shall provide equipment and personnel to handle Products by methods to prevent soiling, disfigurement, or damage.

1.04 STORAGE AND PROTECTION

- A. Contractor shall store and protect Products in accordance with manufacturer's instructions, with seals and labels intact and legible. Contractor shall store sensitive products in weather-tight, climate-controlled enclosures.
- B. For exterior storage of fabricated Products, Contractor shall place on sloped supports, above ground.
- C. Contractor shall provide off-site storage and protection when Site does not permit on-site storage or protection.

- D. Contractor shall cover products subject to deterioration with impervious sheet covering and provide ventilation to avoid condensation.
- E. Contractor shall store loose granular materials on solid flat surfaces in a well-drained area and prevent mixing with foreign matter.
- F. Contractor shall provide equipment and personnel to store Products by methods to prevent soiling, disfigurement, or damage.
- G. Contractor shall arrange storage of Products to permit access for inspection and periodically inspect to assure Products are undamaged and are maintained under specified conditions.

PART 2 – PRODUCTS Not Used.

PART 3 - EXECUTION Not Used.

END OF DOCUMENT

FIELD ENGINEERING

PART 1 - GENERAL

1.01 RELATED DOCUMENTS AND PROVISIONS:

All Contract Documents should be reviewed for applicable provisions related to the provisions in this document, including without limitation:

- A. General Conditions, including, without limitation, Site Investigation, and Soils Investigation Report;
- B. Special Conditions;
- C. Site-Visit Certification.

1.02 REQUIREMENTS INCLUDED:

- A. Contractor shall provide and pay for field engineering services by a California-registered engineer, required for the project, including, without limitations:
 - (1) Survey work required in execution of the Project.
 - (2) Civil or other professional engineering services specified, or required to execute Contractor's construction methods.

1.03 QUALIFICATIONS OF SURVEYOR OR ENGINEERS:

Contractor shall only use a qualified licensed engineer or registered land surveyor, to whom District makes no objection.

1.04 SURVEY REFERENCE POINTS:

- A. Existing basic horizontal and vertical control points for the Project are those designated on the Drawings.
- B. Contractor shall locate and protect control points prior to starting Site Work and preserve all permanent reference points during construction. In addition Contractor shall:
 - (1) Make no changes or relocation without prior written notice to District and Architect.
 - (2) Report to District and Architect when any reference point is lost or destroyed, or requires relocation because of necessary changes in grades or locations.
 - (3) Require surveyor to replace Project control points based on original survey control that may be lost or destroyed.

1.05 RECORDS:

Contractor shall maintain a complete, accurate log of all control and survey work as it progresses.

1.06 SUBMITTALS:

- A. Contractor shall submit name and address of Surveyor and Professional Engineer to District and Architect prior to its/their work on the Project.
- B. On request of District and Architect, Contractor shall submit documentation to verify accuracy of field engineering work, at no additional cost to the District.
- C. Contractor shall submit a certificate signed by registered engineer or surveyor certifying that elevations and locations of improvements are in conformance or nonconformance with Contract Documents.

PART 2 – PRODUCTS Not Used.

PART 3 - EXECUTION

3.01 COMPLIANCE WITH LAWS:

Contractor is responsible for meeting all applicable codes, OSHA, safety and shoring requirements.

3.02 NONCONFORMING WORK:

Contractor is responsible for any re-surveying required by correction of nonconforming work.

END OF DOCUMENT

CUTTING AND PATCHING

PART 1 – GENERAL

1.01 RELATED DOCUMENTS AND PROVISIONS:

All Contract Documents should be reviewed for applicable provisions related to the provisions in this document, including without limitation:

- A. General Conditions, including, without limitation, Inspector, Inspections, and Tests, Integration of Work, Nonconforming Work, and Correction of Work, and Uncovering Work;
- B. Special Conditions;
- C. Imported Materials Certification.

1.02 CUTTING AND PATCHING:

- A. Contractor shall be responsible for all cutting, fitting, and patching, including associated excavation and backfill, required to complete the Work or to:
 - (1) Make several parts fit together properly.
 - (2) Uncover portions of Work to provide for installation of ill-timed Work.
 - (3) Remove and replace defective Work.
 - (4) Remove and replace Work not conforming to requirements of Contract Documents.
 - (5) Remove Samples of installed Work as specified for testing.
 - (6) Provide routine penetrations of non-structural surfaces for installation of piping and electrical conduit.
 - (7) Attaching new materials to existing remodeling areas – including painting (or other finishes) to match existing conditions.
- B. In addition to Contract requirements, upon written instructions from the District, Contractor shall uncover Work to provide for observations of covered Work in accordance with the Contract Documents; remove samples of installed materials for testing as directed by District; and remove Work to provide for alteration of existing Work.
- C. Contractor shall not cut or alter Work, or any part of it, in such a way that endangers or compromises the integrity of the Work, the Project, or work of others.

1.03 SUBMITTALS:

- A. Prior to any cutting or alterations that may affect the structural safety of Project, or work of others, and well in advance of executing such cutting or alterations, Contractor shall submit written notice to District pursuant to the applicable notice provisions of the Contract Documents, requesting consent to proceed with the cutting or alteration, including the following:
 - (1) The work of the District or other trades.
 - (2) Structural value or integrity of any element of Project.
 - (3) Integrity or effectiveness of weather-exposed or weather-resistant elements or systems.
 - (4) Efficiency, operational life, maintenance or safety of operational elements.
 - (5) Visual qualities of sight-exposed elements.

- B. Contractor's Request shall also include:
 - (1) Identification of Project.
 - (2) Description of affected Work.
 - (3) Necessity for cutting, alteration, or excavations.
 - (4) Effects of Work on District, other trades, or structural or weatherproof integrity of Project.
 - (5) Description of proposed Work:
 - (a) Scope of cutting, patching, alteration, or excavation.
 - (b) Trades that will execute Work.
 - (c) Products proposed to be used.
 - (d) Extent of refinishing to be done.
 - (6) Alternates to cutting and patching.
 - (7) Cost proposal, when applicable.
 - (8) The scheduled date the Contractor intends to perform the Work and the duration of time to complete the Work.
 - (9) Written permission of District or other District contractor(s) whose work will be affected.

1.04 QUALITY ASSURANCE:

- A. Contractor shall ensure that cutting, fitting, and patching shall achieve security, strength, weather protection, appearance for aesthetic match, efficiency, operational life, maintenance, safety of operational elements, and the continuity of existing fire ratings.
- B. Contractor shall ensure that cutting, fitting, and patching shall successfully duplicate undisturbed adjacent profiles, materials, textures, finishes, colors, and that materials shall match existing construction. Where there is dispute as to whether duplication is successful or has been achieved to a reasonable degree, the District's decision shall be final.

1.05 PAYMENT FOR COSTS:

- A. Cost caused by ill-timed or defective Work or Work not conforming to Contract Documents, including costs for additional services of the District, its consultants, including but not limited to the Construction Manager, the Architect, the Project Inspector(s), Engineers, and Agents, will be paid by Contractor and/or deducted from the Contract by the District.
- B. District shall only pay for cost of Work if it is part of the original Contract Price or if a change has been made to the contract in compliance with the provisions of the General Conditions. Cost of Work performed upon instructions from the District, other than defective or nonconforming Work, will be paid by District on approval of written Change Order. Contractor shall provide written cost proposals prior to proceeding with cutting and patching.

PART 2 - PRODUCTS

2.01 MATERIALS:

- A. Contractor shall provide for replacement and restoration of Work removed. Contractor shall comply with the Contract Documents and with the Industry Standard(s), for the type of Work, and the Specification requirements for each specific product involved. If not specified, Contractor shall first recommend a product of a manufacturer or appropriate trade association for approval by the District.
- B. Materials to be cut and patched include those damaged by the performance of the Work.

PART 3 – EXECUTION

3.01 INSPECTION:

- A. Contractor shall inspect existing conditions of the Site and the Work, including elements subject to movement or damage during cutting and patching, excavating and backfilling. After uncovering Work, Contractor shall inspect conditions affecting installation of new products.

- B. Contractor shall report unsatisfactory or questionable conditions in writing to District as indicated in the General Conditions and shall proceed with Work as indicated in the General Conditions by District.

3.02 PREPARATION:

- A. Contractor shall provide shoring, bracing and supports as required to maintain structural integrity for all portions of the Project, including all requirements of the Project.
- B. Contractor shall provide devices and methods to protect other portions of Project from damage.
- C. Contractor shall, provide all necessary protection from weather and extremes of temperature and humidity for the Project, including without limitation, any work that may be exposed by cutting and patching Work. Contractor shall keep excavations free from water.

3.03 ERECTION, INSTALLATION AND APPLICATION:

- A. With respect to performance, Contractor shall:
 - (1) Execute fitting and adjustment of products to provide finished installation to comply with and match specified tolerances and finishes.
 - (2) Execute cutting and demolition by methods that will prevent damage to other Work, and provide proper surfaces to receive installation of repairs and new Work.
 - (3) Execute cutting, demolition excavating, and backfilling by methods that will prevent damage to other Work and damage from settlement.
- B. Contractor shall employ original installer or fabricator to perform cutting and patching for:
 - (1) Weather-exposed surfaces and moisture-resistant elements such as roofing, sheet metal, sealants, waterproofing, and other trades.
 - (2) Sight-exposed finished surfaces.
- C. Contractor shall execute fitting and adjustment of products to provide a finished installation to comply with specified products, functions, tolerances, and finishes as shown or specified in the Contract Documents including, without limitation, the Drawings and Specifications.
- D. Contractor shall fit Work airtight to pipes, sleeves, ducts, conduit, and other penetrations through surfaces. Contractor shall conform to all Code requirements for penetrations or the Drawings and Specifications, whichever calls for a higher quality or more thorough requirement. Contractor shall maintain integrity of both rated and non-rated fire walls, ceilings, floors, etc.
- E. Contractor shall restore Work which has been cut or removed. Contractor shall install new products to provide completed Work in accordance with

requirements of the Contract Documents and as required to match surrounding areas and surfaces.

- F. Contractor shall refinish all continuous surfaces to nearest intersection as necessary to match the existing finish to any new finish.

END OF DOCUMENT

ALTERATION PROJECT PROCEDURES

PART 1 – GENERAL

1.01 RELATED DOCUMENTS AND PROVISIONS:

All Contract Documents should be reviewed for applicable provisions related to the provisions in this document, including without limitation:

- A. General Conditions, including, without limitation, Integration of Work, Purchase of Materials and Equipment, Uncovering of Work and Non-conforming Work and Correction of Work and Trenches;
- B. Special Conditions.

PART 2 - PRODUCTS

2.01 PRODUCTS FOR PATCHING AND EXTENDING WORK:

- A. New Materials: As specified in the Contract Documents including, without limitation, in the Specifications, Contractor shall match existing products, conditions, and work for patching and extending work.
- B. Type and Quality of Existing Products: Contractor shall determine by inspection, by testing products where necessary, by referring to existing conditions and to the Work as a standard.

PART 3 - EXECUTION

3.01 EXAMINATION:

- A. Contractor shall verify that demolition is complete and that areas are ready for installation of new Work.
- B. By beginning restoration Work, Contractor acknowledges and accepts the existing conditions.

3.02 PREPARATION:

- A. Contractor shall cut, move, or remove items as necessary for access to alterations and renovation Work. Contractor shall replace and restore these at completion.
- B. Contractor shall remove unsuitable material not as salvage unless otherwise indicated in the Contract Documents. Unsuitable material may include, without limitation, rotted wood, corroded metals, and deteriorated masonry and concrete. Contractor shall replace materials as specified for finished Work.

- C. Contractor shall remove debris and abandoned items from all areas of the Site and from concealed spaces.
- D. Contractor shall prepare surface and remove surface finishes to provide for proper installation of new Work and finishes.
- E. Contractor shall close openings in exterior surfaces to protect existing work from weather and extremes of temperature and humidity. Contractor shall insulate ductwork and piping to prevent condensation in exposed areas. Contractor shall insulate building cavities for thermal and/or acoustical protection, as detailed.

3.03 INSTALLATION:

- A. Contractor shall coordinate Work of all alternations and renovations to expedite completion and to accommodate District occupancy.
- B. Designated Areas and Finishes: Contractor shall complete all installations in all respects, including operational, mechanical work and electrical work.
- C. Contractor shall remove, cut, and patch Work in a manner to minimize damage and to provide a means of restoring Products and finishes to original or specified condition.
- D. Contractor shall refinish visible existing surfaces to remain in renovated rooms and spaces, to specified condition for each material, with a neat and square or straight transition to adjacent finishes.
- E. Contractor shall install products as specified in the Contract Documents, including without limitation, the Specifications.

3.04 TRANSITIONS:

- A. Where new Work abuts or aligns with existing, Contractor shall perform a smooth and even transition. Patched Work must match existing adjacent work in texture and appearance.
- B. When finished surfaces are cut so that a smooth transition with new Work is not possible, Contractor shall terminate existing surface along a straight line at a natural line of division and make a recommendation for resolution to the District and the Architect for review and approval.

3.05 ADJUSTMENTS:

- A. Where removal of partitions or walls results in adjacent spaces becoming one, Contractor shall rework floors, walls, and ceilings to a smooth plane without breaks, steps, or bulkheads.
- B. Where a change of plane of 1/4 inch or more occurs, Contractor shall submit a recommendation for providing a smooth transition to the District and the Architect for review and approval.

- C. Contractor shall trim and seal existing wood doors and shall trim and paint metal doors as necessary to clear new floor finish and refinish trim as required.
- D. Contractor shall fit Work at penetrations of surfaces.

3.06 REPAIR OF DAMAGED SURFACES:

- A. Contractor shall patch or replace portions of existing surfaces, which are damaged, lifted, discolored, or showing other imperfections, in the area where the Work is performed.
- B. Contractor shall repair substrate prior to patching finish.

3.07 CULTIVATED AREAS AND OTHER SURFACE IMPROVEMENTS:

- A. Cultivated or planted areas and other surface improvements which are damaged by actions of the Contractor shall be restored by Contractor to their original condition or better, where indicated.
- B. Contractor shall protect and replace, if damaged, all existing guard posts, barricades, and fences.
- C. Contractor shall give special attention to avoid damaging or killing trees, bushes and/or shrubs on the Premises and/or identified in the Contract Documents, including without limitation, the Drawings.

3.08 FINISHES:

- A. Contractor shall finish surfaces as specified in the Contract Documents, including without limitations, the provisions of all Divisions of the Specifications.
- B. Contractor shall finish patches to produce uniform finish and texture over entire area. When finish cannot be matched, Contractor shall refinish entire surface to nearest intersections.

3.09 CLEANING:

- A. Contractor shall continually clean the Site and the Premises as indicated in the Contract Documents, including without limitation, the provisions in the General Conditions and the Specifications regarding cleaning.

END OF DOCUMENT

CONTRACT CLOSEOUT AND FINAL CLEANING

PART 1 - GENERAL

1.01 RELATED DOCUMENTS AND PROVISIONS

All Contract Documents should be reviewed for applicable provisions related to the provisions in this document, including without limitation:

- A. General Conditions, including, without limitation, Completion of Work;
- B. Special Conditions;
- C. Temporary Facilities and Controls.

1.02 CLOSEOUT PROCEDURES

Contractor shall comply with all closeout provisions as indicated in the General Conditions.

1.03 FINAL CLEANING

- A. Contractor shall execute final cleaning prior to final inspection.
- B. Contractor shall clean interior and exterior glass and all surfaces exposed to view; remove temporary labels, tape, stains, and foreign substances, polish transparent and glossy surfaces, wax and polish new vinyl floor surfaces, vacuum carpeted and soft surfaces.
- C. Contractor shall clean equipment and fixtures to a sanitary condition.
- D. Contractor shall replace filters of operating equipment.
- E. Contractor shall clean debris from roofs, gutters, down spouts, and drainage systems.
- F. Contractor shall clean Site, sweep paved areas, and rake clean landscaped surfaces.
- G. Contractor shall remove waste and surplus materials, rubbish, and construction facilities from the Site and surrounding areas.

1.04 ADJUSTING

Contractor shall adjust operating products and equipment to ensure smooth and unhindered operation.

1.05 RECORD DOCUMENTS AND SHOP DRAWINGS

- A. Contractor shall legibly mark each item to record actual construction, including:
 - (1) Measured depths of foundation in relation to finish floor datum.
 - (2) Measured horizontal and vertical locations of underground utilities and appurtenances, referenced to permit surface improvements.
 - (3) Measured locations of internal utilities and appurtenances concealed in construction, referenced to visible and accessible features of the Work.
 - (4) Field changes of dimension and detail.
 - (5) Details not on original Contract Drawings
 - (6) Changes made by modification(s).
 - (7) References to related Shop Drawings and modifications.
- B. Contractor will provide one set of Record Drawings to District.
- C. Contractor shall submit all required documents to District and/or Architect prior to or with its final Application for Payment.

1.06 INSTRUCTION OF DISTRICT PERSONNEL

- A. Before final inspection, at agreed upon times, Contractor shall instruct District's designated personnel in operation, adjustment, and maintenance of products, equipment, and systems.
- B. For equipment requiring seasonal operation, Contractor shall perform instructions for other seasons within six months or by the change of season.
- C. Contractor shall use operation and maintenance manuals as basis for instruction. Contractor shall review contents of manual with personnel in detail to explain all aspects of operation and maintenance.
- D. Contractor shall prepare and insert additional data in Operation and Maintenance Manual when the need for such data becomes apparent during instruction.
- E. Contractor shall review contents of manual with personnel in detail to explain all aspects of operation and maintenance.

1.07 SPARE PARTS AND MAINTENANCE MATERIALS

- A. Contractor shall provide products, spare parts, maintenance, and extra materials in quantities specified in the Specifications and in Manufacturer's recommendations.

- B. Contractor shall provide District with all required Operation and Maintenance Data at one time. Partial or piecemeal submissions of Operation and Maintenance Data will not be accepted.

PART 2 – PRODUCTS Not Used.

PART 3 – EXECUTION Not Used.

END OF DOCUMENT

OPERATION AND MAINTENANCE DATA

PART 1 – GENERAL

1.01 RELATED DOCUMENTS AND PROVISIONS:

All Contract Documents should be reviewed for applicable provisions related to the provisions in this document, including without limitation:

- A. General Conditions, including, without limitation, Completion of the Work;
- B. Special Conditions.

1.02 QUALITY ASSURANCE:

Contractor shall prepare instructions and data by personnel experienced in maintenance and operation of described products.

1.03 FORMAT:

- A. Contractor shall prepare data in the form of an instructional manual entitled "OPERATIONS AND MAINTENANCE MANUAL & INSTRUCTIONS" ("Manual").
- B. Binders: Contractor shall use commercial quality, 8-1/2 by 11 inch, three-side rings, with durable plastic covers; two inch maximum ring size. When multiple binders are used, Contractor shall correlate data into related consistent groupings.
- C. Cover: Contractor shall identify each binder with typed or printed title "OPERATION AND MAINTENANCE MANUAL & INSTRUCTIONS"; and shall list title of Project and identify subject matter of contents.
- D. Contractor shall arrange content by systems process flow under section numbers and sequence of Table of Contents of the Contract Documents.
- E. Contractor shall provide tabbed fly leaf for each separate product and system, with typed description of product and major component parts of equipment.
- F. Text: The content shall include Manufacturer's printed data, or typewritten data on 24 pound paper.
- G. Drawings: Contractor shall provide with reinforced punched binder tab and shall bind in with text; folding larger drawings to size of text pages.

1.04 CONTENTS, EACH VOLUME:

- A. Table of Contents: Contractor shall provide title of Project; names, addresses, and telephone numbers of the Architect, any engineers, subconsultants, Subcontractor(s), and Contractor with name of responsible parties; and schedule of products and systems, indexed to content of the volume.

- B. For Each Product or System: Contractor shall list names, addresses, and telephone numbers of Subcontractor(s) and suppliers, including local source of supplies and replacement parts.
- C. Product Data: Contractor shall mark each sheet to clearly identify specific products and component parts, and data applicable to installation. Delete inapplicable information.
- D. Drawings: Contractor shall supplement product data to illustrate relations of component parts of equipment and systems, to show control and flow diagrams. Contractor shall not use Project Record Documents as maintenance drawings.
- E. Text: Contractor shall include any and all information as required to supplement product data. Contractor shall provide logical sequence of instructions for each procedure, incorporating manufacturer's instructions.
- F. Warranties and Bonds: Contractor shall bind in one copy of each.

1.05 MANUAL FOR MATERIALS AND FINISHES:

- A. Building Products, Applied Materials, and Finishes: Contractor shall include product data, with catalog number, size, composition, and color and texture designations. Contractor shall provide information for re-ordering custom manufactured products.
- B. Instructions for Care and Maintenance: Contractor shall include Manufacturer's recommendations for cleaning agents and methods, precautions against detrimental agents and methods, and recommended schedule for cleaning and maintenance.
- C. Moisture Protection and Weather Exposed Products: Contractor shall include product data listing applicable reference standards, chemical composition, and details of installation. Contractor shall provide recommendations for inspections, maintenance, and repair.
- D. Additional Requirements: Contractor shall include all additional requirements as specified in the Specifications.
- E. Contractor shall provide a listing in Table of Contents for design data, with tabbed fly sheet and space for insertion of data.

1.06 MANUAL FOR EQUIPMENT AND SYSTEMS:

- A. Each Item of Equipment and Each System: Contractor shall include description of unit or system, and component parts and identify function, normal operating characteristics, and limiting conditions. Contractor shall include performance curves, with engineering data and tests, and complete nomenclature, and commercial number of replaceable parts.
- B. Panelboard Circuit Directories: Contractor shall provide electrical service characteristics, controls, and communications.

- C. Contractor shall include color coded wiring diagrams as installed.
- D. Operating Procedures: Contractor shall include start-up, break-in, and routine normal operating instructions and sequences. Contractor shall include regulation, control, stopping, shut-down, and emergency instructions. Contractor shall include summer, winter, and any special operating instructions.
- E. Maintenance Requirements: Contractor shall include routine procedures and guide for trouble-shooting; disassembly, repair, and reassembly instructions; and alignment, adjusting, balancing, and checking instructions.
- F. Contractor shall provide servicing and lubrication schedule, and list of lubricants required.
- G. Contractor shall include manufacturer's printed operation and maintenance instructions.
- H. Contractor shall include sequence of operation by controls manufacturer.
- I. Contractor shall provide original manufacturer's parts list, illustrations, assembly drawings, and diagrams required for maintenance.
- J. Contractor shall provide control diagrams by controls manufacturer as installed.
- K. Contractor shall provide Contractor's coordination drawings, with color coded piping diagrams as installed.
- L. Contractor shall provide charts of valve tag numbers, with location and function of each valve, keyed to flow and control diagrams.
- M. Contractor shall provide list of original manufacturer's spare parts, current prices, and recommended quantities to be maintained in storage.
- N. Additional Requirements: Contractor shall include all additional requirements as specified in Specification(s).
- O. Contractor shall provide a listing in Table of Contents for design data, with tabbed fly sheet and space for insertion of data.

1.07 SUBMITTAL:

- A. Contractor shall submit to the District for review two (2) copies of preliminary draft or proposed formats and outlines of the contents of the Manual within thirty (30) days of Contractor's start of Work.
- B. For equipment, or component parts of equipment put into service during construction and to be operated by District, Contractor shall submit draft content for that portion of the Manual within ten (10) days after acceptance of that equipment or component.

- C. Contractor shall submit two (2) copies of a complete Manual in final form prior to final Application for Payment. Copy will be returned with Architect/Engineer comments. Contractor must revise the content of the Manual as required by District prior to District's approval of Contractor's final Application for Payment.
- D. Contractor must submit two (2) copies as well as a PDF in searchable and tabbed format in Specification Section order of revised Manual in final form within ten (10) days after final inspection.

PART 2 – PRODUCTS Not Used.

PART 3 – EXECUTION Not Used.

END OF DOCUMENT

WARRANTIES

PART 1 - GENERAL

1.01 RELATED DOCUMENTS AND PROVISIONS

All Contract Documents should be reviewed for applicable provisions related to the provisions in this document, including without limitation:

- A. General Conditions, including, without limitation, Warranty/Guarantee Information;
- B. Special Conditions.

1.02 FORMAT

- A. Binders: Contractor shall use commercial quality, 8-1/2 by 11 inch, three-side rings, with durable plastic covers; two inch maximum ring size. Warranties will be in Specification Section order and shall also be submitted in PDF Format
- B. Cover: Contractor shall identify each binder with typed or printed title "WARRANTIES" and shall list title of Project.
- C. Table of Contents: Contractor shall provide title of Project; name, address, and telephone number of Contractor and equipment supplier; and name of responsible principal. Contractor shall identify each item with the number and title of the specific Specification, document, provision, or section in which the name of the product or work item is specified.
- D. Contractor shall separate each warranty with index tab sheets keyed to the Table of Contents listing, providing full information and using separate typed sheets as necessary. Contractor shall list each applicable and/or responsible Subcontractor(s), supplier(s), and/or manufacturer(s), with name, address, and telephone number of each responsible principal(s).

1.03 PREPARATION:

- A. Contractor shall obtain warranties, executed in duplicate by each applicable and/or responsible subcontractor(s), supplier(s), and manufacturer(s), within ten (10) days after completion of the applicable item or work. Except for items put into use with District's permission, Contractor shall leave date of beginning of time of warranty blank until the date of completion is determined.
- B. Contractor shall verify that documents are in proper form, contain full information, and are notarized, when required.
- C. Contractor shall co-execute submittals when required.

D. Contractor shall retain warranties until time specified for submittal.

1.04 TIME OF SUBMITTALS:

- A. For equipment or component parts of equipment put into service during construction with District's permission, Contractor shall submit a draft warranty for that equipment or component within ten (10) days after acceptance of that equipment or component.
- B. Contractor shall submit for District approval all warranties and related documents within ten (10) days after date of completion. Contractor must revise the warranties as required by the District prior to District's approval of Contractor's final Application for Payment.
- C. For items of work delayed beyond date of completion, Contractor shall provide an updated submittal within ten (10) days after acceptance, listing the date of acceptance as start of warranty period.

PART 2 - PRODUCTS Not Used.

PART 3 – EXECUTION Not Used.

END OF DOCUMENT

RECORD DOCUMENTS

PART 1 - GENERAL

1.01 RELATED DOCUMENTS AND PROVISIONS:

All Contract Documents should be reviewed for applicable provisions related to the provisions in this document, including without limitation:

- A. General Conditions, including, without limitation, Documents on Work;
- B. Special Conditions.

PART 2 - RECORD DRAWINGS

2.01 GENERAL:

- A. As indicated in the Contract Documents, the District will provide Contractor with one set of reproducible, full size original Contract Drawings.
- B. Contractor shall maintain at each Project Site one set of marked-up plans and shall transfer all changes and information to those marked-up plans, as often as required in the Contract Documents, but in no case less than once each month. Contractor shall submit to the Project Inspector one set of reproducible Project Record Drawings ("As-Builts") showing all changes incorporated into the Work since the preceding monthly submittal. The As-Builts shall be available at the Project Site. The Contractor shall submit reproducible drawings at the conclusion of the Project following review of the blueline prints.
- C. Label and date each Record Drawing "RECORD DOCUMENT" in legibly printed letters.
- D. All deviations in construction, including but not limited to pipe and conduit locations and deviations caused by without limitation Change Orders, Construction Claim Directives, RFI's, and Addenda, shall be accurately and legibly recorded by Contractor.
- E. Locations and changes shall be done by Contractor in a neat and legible manner and, where applicable, indicated by drawing a "cloud" around the changed or additional information.

2.02 RECORD DRAWING INFORMATION:

- A. Contractor shall record the following information:
 - (1) Locations of Work buried under or outside each building, including, without limitation, all utilities, plumbing and electrical lines, and conduits.

- (2) Actual numbering of each electrical circuit to match panel schedule.
- (3) Locations of significant Work concealed inside each building whose general locations are changed from those shown on the Contract Drawings.
- (4) Locations of all items, not necessarily concealed, which vary from the Contract Documents.
- (5) Installed location of all cathodic protection anodes.
- (6) Deviations from the sizes, locations, and other features of installations shown in the Contract Documents.
- (7) Locations of underground work, points of connection with existing utilities, changes in direction, valves, manholes, catch basins, capped stubouts, invert elevations, etc.
- (8) Sufficient information to locate Work concealed in each building with reasonable ease and accuracy.

In some instances, this information may be recorded by dimension. In other instances, it may be recorded in relation to the spaces in the building near which it was installed.

- B. Contractor shall provide additional drawings as necessary for clarification.
- C. Contractor shall provide reproducible record drawings, made from final Shop Drawings marked "No Exceptions Taken" or "Approved as Noted."
- D. After review and approval of the marked-up specifications by the Project Inspector, Contractor shall provide electronic copies of the drawings (in PDF format) with one file with all of the sheets and one set of individual sheet files at the conclusion of the Project.

PART 3 - RECORD SPECIFICATIONS

3.01 GENERAL:

- A. Contractor shall mark each section legibly to record manufacturer, trade name, catalog number, and supplier of each Product and item of equipment actually installed.
- B. After review and approval of the marked-up specifications by the Project Inspector, Contractor shall provide one electronic copy of the specifications (in PDF format) at the conclusion of the Project.

PART 4 - MAINTENANCE OF RECORD DOCUMENTS

4.01 GENERAL

- A. Contractor shall store Record Documents apart from documents used for construction as follows:

- (1) Provide files and racks for storage of Record Documents.
- (2) Maintain Record Documents in a clean, dry, legible condition and in good order.

B. Contractor shall not use Record Documents for construction purposes.

PART 5 – PRODUCTS Not Used.

END OF DOCUMENT

SECTION 02 41 00

SITE DEMOLITION

PART 1 – GENERAL

1.01 SUMMARY

A. RELATED SECTIONS

1. The General Conditions, Supplementary Conditions and Division 1 are fully applicable to this Section, as if repeated herein.
2. Section 01 50 00 - Construction Facilities and Temporary Controls.
3. Section 01 50 13 - Construction Waste Management and Disposal.

1.02 REGULATORY REQUIREMENTS

- A. Conform to applicable jurisdictional authority regulations and codes for disposal of debris.
- B. Coordinate clearing Work with utility companies
- C. Maintain emergency access ways at all times.
- D. Contractor shall comply with all applicable laws and ordinances regarding hazardous materials, including contaminated soils, hazardous material transformers, and similar materials or components.

1.03 SUBMITTALS:

- A. Schedule: Submit a detailed sequence of demolition and removal work, including dates for shutoff, capping, and continuance of utility services.
- B. Procedures: Submit written procedures documenting the proposed methods to be used to control dust and noise.

1.04 EXISTING CONDITIONS

- A. Contractor shall acquaint himself with all site conditions. If unknown active utilities are encountered during work, notify Architect promptly for instructions. Failure to notify will make Contractor liable for damage to these utilities arising from Contractor's operations subsequent to discovery of such unknown active utilities.
- B. Conduct demolition to minimize interference with adjacent structures or items to remain. Maintain protected egress and access at all times.

1.05 PROTECTION

- A. Adequate protection measures shall be provided to protect workmen and passers-by on and off the site. Adjacent property shall be fully protected throughout the operations. Blasting will not be permitted. Prevent damage to adjoining improvements and properties both above and below grade. Restore such improvements to original condition should damage occur. Replace trees and shrubs outside building area disturbed by operations.
- B. In accordance with generally accepted construction practices, the Contractor shall be solely and completely responsible for working conditions at the job site, including safety of all persons and property during performance of the work. This requirement shall apply continuously and shall not be limited to normal working hours.
- C. Safety Precautions Prevent damage to existing elements identified to remain or to be salvaged, and prevent injury to the public and workmen engaged on site. Demolish roofs, walls and other building elements in such manner that demolished materials fall within foundation lines of building. Do not allow demolition debris to accumulate on site. Pull down hazardous work at end of each day; do not leave standing or hanging overnight, or over weekends.
 - 1. Protect existing items which are not indicated to be altered. Protect utilities designated to remain from damage.
 - 2. Protect trees, plant growth, and features designated to remain as final landscaping as shown on drawings.
 - 3. Protect benchmarks from damage or displacement.
- D. Trees: Carefully protect existing trees that are to remain. Provide temporary irrigation as necessary to maintain health of trees.
- E. Fire Safety: The contractor shall conform to chapter 33 of the California Fire Code (CFC), "Fire Safety During Construction and Demolition", at all times during the construction process. A copy of this chapter can be provided.
- F. Any construction review of the Contractor's performance conducted by the Geotechnical Engineer is not intended to include review of the adequacy of the Contractor's safety measures, in, on, or near the construction site.
- G. Surface Drainage: Provide for surface drainage during period of construction in manner to avoid creating nuisance to adjacent areas. The contractor shall make a reasonable effort on a daily basis to keep all excavations and the site free from water during entire progress of work, regardless of cause, source, or nature of water.
- H. Adjacent streets and sidewalks shall be kept free of mud, dirt or similar nuisances resulting from earthwork operations.
- I. The site and adjacent influenced areas shall be watered as required to suppress dust nuisance. Dust control measures shall be in accordance with the local jurisdiction.

PART 2 - PRODUCTS

Not Used

PART 3 – EXECUTION

3.01 EXAMINATION

- A. Examine conditions of work in place before beginning work, report defects.
- B. Report existence of hazardous materials or unsafe structural conditions.

3.02 PREPARATION

A. Scheduling:

- 1. General: Coordinate and schedule demolition work as required by the Owner and as necessary to facilitate construction progress.

B. Hazardous Materials:

- 1. General: Identify chemicals, gases, explosives, acids, flammables, or other dangerous materials before proceeding with demolition operations, and notify such jurisdictional agencies as may be required. Collect and legally dispose of such materials at official disposal locations away from the site.
- 2. Asbestos: If asbestos or materials containing asbestos are encountered, stop work immediately and contact the Owner. Do not proceed with demolition until directed by Owner.

C. Utility and Service Termination

- 1. Locate and identify existing utility, service and irrigation system components affected by work of this contract. Review existing record drawings, conduct site investigations, contact Underground Service Alert and other qualified cable/pipe/line locator services, and implement all other means necessary to define the location of underground systems.
- 2. Prior to beginning any demolition, properly disconnect all water, gas and electrical power supply at appropriate disconnect locations. Obtain all necessary releases and approvals from serving utility companies.
- 3. Prior to demolition or disconnect, obtain Owner's approval that such system does not impact facilities or systems beyond the extent of this contract.
- 4. Mark location of disconnected systems. Identify and indicate stub-out locations on Project Record Documents.

D. Verify that existing plant life and features designated to remain are tagged or identified.

- 1. The Architect will mark the features, trees, and shrubs to remain within the construction area. Contractor shall not commence clearing and grubbing operations until authorized by the Owner and all protective measures are in place.

E. Coordinate the time and duration of all system disconnects with Owner.

3.03 DEMOLITION

A. General Requirements

1. Clear areas required for access to site and execution of Work, including pavements, structures, foundations, vegetation, trash and debris.
2. Coordinate with Owner the time of day and route to remove demolished materials from premises.
3. Remove demolished materials from site as work progresses. Upon completion of work, leave areas of work in clean condition.
4. Remove all buried debris, rubble, trash, or other material not deemed suitable by the Geotechnical Engineer.
5. Fill all voids or excavations resulting from clearing, demolition, or removal of vegetation with specified fill material.

B. Fixture and Equipment Removal:

1. Remove existing fixtures and equipment as identified and shown on drawings and required by Architect.
2. Verify all service connections to fixtures and equipment designated for removal have been properly disconnected.
3. Remove all conductors from conduit at all abandoned circuits.

3.04 UTILITY AND BUILDING SERVICES REMOVAL AND RE-INSTALLATION

A. Where crossing paths and potential points of interference with existing utility services are shown or can be reasonably inferred from surface conditions or evidence of subsurface systems, such as meter boxes, vaults, relief vents, cleanouts and similar components.

1. Review all contract documents showing crossing paths and potential points of interference.
2. Pothole or determine by other means the accurate depth and location of such utilities.
3. Incorporate all costs required to complete work under this contract, including additional trenching, re-routing of existing and new utilities, and all means necessary to construct work under this contract.
4. No additional cost to the Owner will be allowed for work necessary to accommodate utility conflicts where such crossing paths are shown on contract drawings or can be reasonably inferred from surface conditions or components.

B. Remove all conductors from conduit at all abandoned electrical circuits.

C. Seal off ends of all piping, drains and other components as directed by Architect and serving utility.

D. Where necessary to maintain service to existing utility and building systems, relocate or redirect all conduit and conductors, piping, drains, and associated system components.

1. Re-circuit all electrical as required.
2. Re-circuit all landscape irrigation valving and control systems as required.

3. Temporarily terminate landscape system components in approved boxes or with approved caps, suitable for re-connection or extension.
 4. Extend or otherwise modify all site drainage systems, including catch basins, drain inlets and piping. Fine grade to maintain proper drainage flow pattern to drains.
- E. Demolish structure in an orderly and careful manner.
1. Use of explosives prohibited.

3.05 SITE PAVEMENT REMOVAL

- A. Remove sidewalk and curb where required for new construction as specified and as indicated on the Drawings.
1. Remove all paving by saw-cutting.
 2. Remove concrete paving and curbing at locations shown on drawings. Locate closest adjacent expansion or weakened plane joint to define start of removal or saw-cutting.
- B. Remove asphalt concrete paving areas where required for new construction as specified and as indicated on the Drawings.
1. Remove all paving by saw-cutting.
 2. Remove paving assembly as required to expose subgrade.

3.06 LANDSCAPE AND IRRIGATION SYSTEMS DEMOLITION AND RENOVATION

- A. Clearing, grubbing, and planting demolition.
1. Remove grass and grass roots to a minimum depth of two inches below existing grade.
 2. Remove all shrubs, plants and other vegetation within the area of the work unless designated to remain. Grub and remove all roots of all vegetation to a depth of 24 inches below existing grade.
 3. Remove only those trees which are specifically designated for removal, or as shown on the drawings, within the construction area. Remove all stumps. Remove root ball and root systems larger than 1 inch in diameter to a depth of two feet below existing or finished grades, whichever is lower and a minimum of five feet beyond the edge of paving, structure, wall or walkway.
 4. Hand cut existing tree roots over 1 inch in diameter as necessary for trenching or other new construction, apply multiple coats of emulsified asphalt sealant especially made for horticultural use on cut or damaged plant tissues to cut faces and adjacent surfaces. Cover exposed roots with wet burlap to prevent roots from dying out until backfilling is complete.
 5. Disking and mixing of vegetation, trash, debris, and other deleterious materials with surface soils prior to grading is not permitted.
 6. Remove all buried debris, organic material, rubble, trash, or other material not deemed suitable by the Geotechnical Engineer.
 7. Fill all voids or excavations resulting from clearing, demolition, or removal of vegetation with fill material in compliance with Section 31 00 00.

8. Selected equipment of such sizes and capacities that the existing environment is disturbed as little as possible, and to afford ease of mobility within limited and relatively confined work areas. Make every effort to preserve the topography in its natural state.
9. Keep drains, catch basins, surface drainage courses and related drainage system components clear of debris and construction materials.
10. Remove irrigation piping and appurtenances as necessary within area of work, unless noted otherwise to remain. Replace irrigation piping and appurtenances to irrigate new and/or existing landscaping. Contractor shall be responsible for temporary landscape irrigation until such time that irrigation system is restored and operational.

3.07 DISPOSAL

Demolished materials become property of the Contractor and shall be removed from premises, except those items specifically listed to be retained by Owner.

- A. Dispose of all demolished material, trash, debris, and other materials not used in the work in accordance with the regulations of jurisdictional authority.
- B. It is **recommended [EDIT OPTION required]** that all materials that are of a recyclable nature, be transported to a suitable legal recycling facility instead of a dump or refuse facility (unless they are one-in-the same).
- C. Burning and Burying of Materials: NOT ALLOWED.
- D. Haul Routes:
 1. Obtain permits as required by jurisdictional agencies. Establish haul routes in advance, post flagmen for the safety of the public and workmen.
 2. Keep streets free of mud, rubbish, etc.; assume responsibility for damage resulting from hauling operations; hold Owner free of liability in connection therewith.
- E. Remove demolished materials and debris from site on a daily basis.

3.08 CLEANING

- A. Upon completion of work of this Section promptly remove from the working area all scraps, debris.
- B. Clean excess material from surface of all remaining paved surfaces and utility structures.
- C. Power wash all concrete surfaces to remove stains, dried mud, tire marks, and rust spots.

END OF SECTION

SECTION 05 50 00

METAL FABRICATION

PART 1 - GENERAL

1.01 SUMMARY

A. Section Includes

1. Shop fabricated ferrous metal items, galvanized and prime painted.
2. Schedule of metal fabrications.

B. Related Sections:

1. The General Conditions, Supplementary Conditions and Division 1 are fully applicable to this Section, as if repeated herein.
2. Section 07 60 00 - Sheet Metal Flashing and Trim.
3. Section 07 52 16 – SBS Modified Bituminous Membrane Roofing.
4. Section 07 54 19 – Polyvinyl-Chloride Roofing.
5. 09 91 00 - Painting.

1.02 REFERENCES

- A. ASTM A36 - Standard Specification for Carbon Structural Steel.
- B. ASTM A53 - Standard Specification for Pipe, Steel, Black and Hot-Dipped, Zinc-Coated, Welded and Seamless.
- C. ASTM A123 - Standard Specification for Zinc (Hot-Dip Galvanized) Coatings on Iron and Steel Products.
- D. ASTM A153 - Standard Specification for Zinc Coating (Hot-Dip) on Iron and Steel Hardware.
- E. ASTM A307 - Standard Specification for Carbon Steel Bolts, Studs, and Threaded Rod 60 000 PSI Tensile Strength.
- F. ASTM A500 - Standard Specification for Cold-Formed Welded and Seamless Carbon Steel Structural Tubing in Rounds and Shapes.
- G. ASTM A780 - Standard Practice for Repair of Damaged and Uncoated Areas of Hot-Dip Galvanized Coatings.
- H. AWS A2.4 - Standard Symbols for Welding, Brazing, and Nondestructive Examination.
- I. AWS D1.1 - Structural Welding Code - Steel.

J. SSPC - The Society for Protective Coatings.

1.03 SUBMITTALS

- A. Submit under provisions of Section 01 33 00.
- B. Shop Drawings: Indicate profiles, sizes, connection attachments, reinforcing, anchorage, size and type of fasteners, and accessories. Include erection drawings, elevations, and details where applicable. Provide specific submittal for all ramp and sloped walk guide rails, handrails, and guardrails prior to fabrication clearly showing spacing of rails and embed details.
- C. Indicate welded connections using standard AWS A2.1 welding symbols. Indicate net weld lengths.

1.03 QUALITY ASSURANCE

- A. Welders' Certificates: Submit under provisions of Section 01 33 13, certifying welders employed on the Work, verifying AWS qualification within the previous 12 months.
- B. Field Measurements
 - 1. Verify that field measurements are as indicated on Drawings.

PART 2 - PRODUCTS

2.01 MATERIALS

- A. Steel Sections: ASTM A36.
- B. Steel Tubing: ASTM A500, Grade B.
- C. Plates: ASTM A36.
- D. Pipe: ASTM A53, Grade B, Schedule 40.
- E. Bolts, Nuts, and Washers: ASTM A307 galvanized to ASTM A 153 for galvanized components.
- F. Welding Materials: AWS D1.1; type required for materials being welded.
- G. Shop and Touch Up Primer: SSPC 15, Type 1, red oxide.
- H. Touch-Up for Galvanized Surfaces: Zinc rich galvanizing paint. Must contain either between 65% to 69% metallic zinc by weight or greater than 92% metallic zinc by weight in dry film. "Brite" sheen required at exposed galvanized finish. Spray application not acceptable; brush applied only.

2.02 EQUIPMENT SUPPORT SYSTEM

- A. Provide galvanized Unistrut, or other approved.

1. Main Runner: P5500 channel at 8-foot centers.
2. 5/8-inch hanger rods at 48 inches on centers and hanger clamps.
3. Cross Runner: P3000 channel at 4-foot centers.
4. P3047 "U" shaped fittings.
5. Provide and size pipe clamps as required.
6. Provide hardware and accessories as required.

2.03 FABRICATION

- A. Fit and shop assemble in largest practical sections, for delivery to site.
- B. Fabricate items with joints tightly fitted and secured.
- C. Continuously seal joined members by continuous welds unless indicated otherwise.
- D. Grind exposed joints flush and smooth with adjacent finish surface. Make exposed joints butt tight, flush, and hairline. Ease exposed edges to small uniform radius.
- E. Exposed Mechanical Fastenings: Flush countersunk screws or bolts; unobtrusively located; consistent with design of component, except where specifically noted otherwise.
- F. Supply components required for anchorage of fabrications. Fabricate anchors and related components of same material and finish as fabrication, except where specifically noted otherwise.

2.04 FINISHES

- A. Clean surfaces of rust, scale, grease, and foreign matter prior to finishing.
- B. Do not prime surfaces in direct contact with concrete or where field welding is required.
- C. Prime paint items with one coat.
- D. At surfaces scheduled to be galvanized: Galvanize assembled items to minimum 1.25 oz/sq ft zinc coating in accordance with ASTM A 123. Apply brush applied zinc-rich galvanizing paint over field welds and adjacent areas where hot dipped galvanizing has been damaged. "Brite" sheen required at exposed galvanized finishes.
- E. Repair damaged galvanized surfaces in accordance with ASTM A780 Method A2.
- F. Finish: Site paint exposed to view prime painted and galvanized items under provisions of Section 09 91 00.

PART 3 - EXECUTION

3.01 EXAMINATION

- A. Verify that field conditions are acceptable and are ready to receive work.
- B. Beginning of installation means erector accepts existing conditions.

3.02 PREPARATION

- A. Clean and strip primed steel items to bare metal where site welding is required.
- B. Supply items required to be cast into concrete or embedded in masonry with setting templates, to appropriate sections.

3.03 INSTALLATION

- A. Install items plumb and level, accurately fitted, free from distortion or defects.
- B. Allow for erection loads, and for sufficient temporary bracing to maintain true alignment until completion of erection and installation of permanent attachments.
- C. Field weld components indicated on Drawings.
- D. Perform field welding in accordance with AWS D1.1.
- E. Obtain Architect approval prior to site cutting or making adjustments not scheduled.
- F. After erection, prime welds, abrasions, and surfaces not shop primed, except surfaces to be in contact with concrete.
- G. WELDING
 - 1. Except for modifications indicated on drawings and specified herein, AISC Code of Standard Practices for Steel Buildings, and AWS Code for Fusion Welding and Gas Cutting in Building Construction, both as amended to date, govern materials, fabrication and erection of work under this Section.
 - 2. Make welds in accordance with best standard practice. Perform welding on unexposed sides to prevent pitting, discoloring, weld-halo and other surface imperfections. Thoroughly clean surfaces to be welded. Welds must show a uniform section and reasonable smoothness without distortion. No exposed spot welding permitted. Dress and finish exposed surfaces of welded joints to produce invisible connections. Furnish welding alloys in the same color and character as the surfaces of the metals joined.

3.04 CONSTRUCTION

- A. Insofar as possible, fit and shop assemble work ready for erection. Accurately make jointing and intersections in true planes, and with adequate fastenings. Make exposed joints even and smooth. Grind exposed weld joints smooth and flush.

- B. Provide holes of proper size and in correct location for attachment of work of other trades. Cut, tape, and drill as required. Finished items must be free from kinks, twists, burrs and open joints. Damaged or distorted materials are not acceptable.
- C. Provide work to be built in concrete or masonry of proper form required for anchorage, or provide with concealed anchors.
- D. Form work true to detail, with clean, straight and sharply defined profiles. Close fit exposed joints and make where least conspicuous.
- E. Install supporting members, fastenings, frames, hangers, bracing, brackets, bolts, angles, and the like as required to set and connect items of miscellaneous metal to concrete, steel or wood framing.
- F. Countersink holes for exposed screwheads. Provide necessary lugs, brackets, and clips so work can be assembled and installed in a neat and suitable manner.
- G. Conceal fastenings where possible. Unless otherwise indicated, provide flathead or countersunk oval bolts and screwheads as best suited for the purpose.
- H. Weld in place plates for mounting item(s) of finish hardware.
- I. Provide bolts, anchors, inserts, and other miscellaneous steel and iron fastenings in forms before concrete is poured; or as to be built into masonry, as indicated on drawings, details or schedules, or as necessary to complete the work. Examine and check the Architectural, Structural, Mechanical and Electrical Drawings for number, type and locations of each item.
- J. MISCELLANEOUS ITEMS
 - 1. Furnish, fabrication, and install miscellaneous angles, channels, bent plate, clips, anchors, and other miscellaneous metal work required and as indicated on drawings. Form as detailed or if not detailed, as required for location and purposes served, and in accordance with the applicable provisions specified herein. Furnish and install miscellaneous metal items not specifically mentioned herein, or in other sections, but which are customarily considered as part of the work, the same as if fully specified herein and detailed on drawings.
 - 2. Furnish and install light steel structural items not noted on Structural Drawings or called for under "Structural Steel" section but which are shown on the other drawings.
 - 3. Furnish and install sleeves through masonry or concrete walls and footings. Fabrication of standard weight steel section of size sufficient to allow $\frac{1}{4}$ inch clearance between the sleeve and item to be inserted.
 - 4. Furnish and install anchors, brackets, and plates or suitable steel where required in connection with steel, masonry, wood and concrete construction.
 - 5. Fabricate steel channel and angle frames for doors, duct openings, scuttles, mechanical equipment, louvers, and other frames as shown and detailed to exact size required and in accordance with approved shop drawing. Neatly join corners, weld and grind smooth. For securing to concrete or masonry, weld concealed anchors on the back. Secure bar stops to frames with countersunk flathead screws or plug weld from the back. Prepare steel frames to

receive necessary hardware. Where mechanical equipment such as fans, blowers, etc., and sheet metal are shown or specified to be attached in steel frames, the drilling, tapping and attachment must be done by trade involved.

6. Furnish corner guards, bumpers, etc., of sizes and shapes indicated and with anchors welded to the backs and of sizes and spacing shown.
7. Provide hot-dipped galvanized steel and iron for exterior use.

K. FINISH

1. Except where indicated, or specified to be galvanized, clean miscellaneous steel and iron of any grease, rust, mill scale, or other foreign matter, and give one shop coat of the specified primer: Do not prime material to be embedded in concrete.
2. After welding is completed, repair damage to the galvanizing by applying a minimum of two coats of liquid galvanizing compound in accordance with manufacturer's instructions to provide a coating equal to original finish.

3.05 SCHEDULE

- A. The Schedule is a list of principal items only. Refer to Drawing details for items not specifically scheduled.
- B. Miscellaneous Framing and Supports: Steel not a part of structural steel framework as required to complete work; galvanized prime paint finish.
- C. Joist Hangers: Joist strap anchors, galvanized prime paint finish.
- D. Ledge and Shelf Angles, Channels and Plates Not Attached to Structural Framing: For support of metal decking, joists, masonry, galvanized, and prime paint finish.
- E. Lintels: As detailed; galvanized prime paint finish.
- F. Metal Gates and Fences: Welded tubular steel as detailed, complete with all necessary hardware; hot-dipped galvanized, primed with paint finish.
- G. Steel pipe railing: hot-dipped galvanized at exterior, primed and painted at interior.
- H. Pipe rail wall support brackets: hot-dipped galvanized at exterior, primed and painted at interior.
- I. Steel pipe downspouts and downspout support brackets: hot-dipped galvanized and painted.

END OF SECTION

SECTION 07 52 16

SBS MODIFIED BITUMINOUS MEMBRANE ROOFING, HOT-APPLIED

PART 1 – GENERAL

1.01 SUMMARY

A. Section Includes:

1. Hybrid Styrene-butadiene-styrene (SBS) modified bituminous membrane roofing system on building substrate (DESIGNER to modify as required for different substrate), including:
 - a. Roof insulation.
 - b. Roof insulation cover board.
 - c. Roof membrane and membrane base flashings.
 - d. Hybrid, built-up asphalt (glass-fiber) roofing ply sheets.
 - e. Granule-surfaced SBS-modified bituminous cap sheet.
 - f. Cool Roof coating.

B. Related Sections:

1. The General Conditions, Supplementary Conditions and Division 1 are fully applicable to this Section, as if repeated herein.
2. Section 05 50 00 – Metal Fabrication.
3. Section 06 10 00 – Rough Carpentry for wood cants, nailers, curbs, and blocking.
4. Section 07 60 00 – Flashing and Sheet Metal for shop- formed sheet metal roof flashings and counter-flashings, including formed copings and roof edge metal items.
5. Section 07 71 23 – Gutters and Related Flashings.

1.02 DEFINITIONS

- A. Roofing Terminology: Refer to ASTM D1079 "Standard Terminology Relating to Roofing and Waterproofing" and glossary in applicable edition of NRCA's "The NRCA Roofing Manual: Membrane Roof Systems" for definition of terms related to roofing work in this Section.
- B. Hot Roofing Asphalt: Roofing asphalt heated to its equi-viscous temperature, the temperature at which its viscosity is 125 centipoise for mop-applied roofing asphalt and 75 centipoise for mechanical spreader-applied roofing asphalt, within a range of plus or minus 25 degree F. measured at the mop cart or mechanical spreader immediately before application.

1.03 SUBMITTALS

A. Action Submittals

1. Product Data: For each type of product indicated.

B. Informational Submittals

1. Contractor's Product Certificate: Submit notarized certificate, indicating products intended for Work of this Section, including product names and numbers and manufacturers' names, with statement indicating that products to be provided meet the requirements of the Contract Documents.
 2. Qualification Data: For Installer, Manufacturer, and Roofing Inspector.
 - a. Include letter from Manufacturer written for this Project indicating approval of Installer.
 3. Manufacturer Certificates: Signed by roofing manufacturer certifying that roofing system complies with requirements specified in "Performance Requirements" Article.
 - a. Product Compatibility: Indicate manufacturer has verified compatibility of roofing system components, including but not limited to: Roofing membrane, flashing sheets, adhesives, and sealants.
 4. Warranties: Unexecuted sample copies of warranties.
 5. Field Quality Control Reports: Reports of Roofing Inspector. Include weather conditions, description of work performed, tests performed, defective work observed, and Contractor's corrective actions taken to correct defective work.
 - a. Submit reports within 48 hours after installation.
- C. Closeout Submittals
1. Maintenance Data: To include in maintenance manuals.
 2. Warranties: Executed copies of warranties.

1.04 QUALITY ASSURANCE

- A. Installer Qualifications: An employer of workers trained and certified by manufacturer, including a full-time on-site supervisor with a minimum of five years' experience installing products comparable to those specified, able to communicate verbally with Contractor, Architect, and employees, and qualified by the roofing system manufacturer to install manufacturer's product and furnish warranty of type specified.
- B. Manufacturer Qualifications: Approved manufacturer with UL listed and FM Global approved roofing systems comparable to those specified for this Project, with minimum five years' experience in manufacture of comparable products in successful use in similar applications, and able to furnish warranty with provisions matching specified requirements.
- C. Roofing Inspector Qualifications: A technical representative of manufacturer not engaged in the sale of products and experienced in the installation and maintenance of the specified roofing system, qualified to perform roofing observation and inspection specified in Field Quality Control Article, to determine Installer's compliance with the requirements of this Project, and approved by the manufacturer to issue warranty certification. The Roofing Inspector shall be one of the following:
 1. An authorized full-time technical employee of the manufacturer.
- D. Manufacturer's Installation Instructions: Obtain and maintain on-site access to manufacturer's written recommendations and instructions for installation of products.

E. Preinstallation Meetings

1. Preinstallation Roofing Conference: Conduct conference at Project site.
 - a. Meet with Owner, Architect, roofing Installer, roofing system manufacturer's representative, and installers whose work interfaces with or affects roofing, including installers of roof accessories and roof-mounted equipment.
 - b. Review drawings and specifications.
 - c. Review methods and procedures related to roofing installation, including manufacturer's written instructions.
 - d. Review and finalize construction schedule and verify availability of materials, Installer's personnel, equipment, and facilities needed to make progress and avoid delays.
 - e. Examine substrate conditions and finishes for compliance with requirements, including flatness and fastening.
 - f. Review structural loading limitations of roof deck during and after roofing.
 - g. Review base flashings, special roofing details, roof drainage, roof penetrations, equipment curbs, and condition of other construction that will affect roofing system.
 - h. Review governing regulations and requirements for insurance and certificates if applicable.
 - i. Review temporary protection requirements for roofing system during and after installation.
 - j. Review roof observation and repair procedures after roofing installation.

1.06 DELIVERY, STORAGE, AND HANDLING

- A. Deliver roofing materials to Project site in original containers with seals unbroken and labeled with manufacturer's name, product brand name and type, date of manufacture, approval or listing agency markings, and directions for storing and mixing with other components.
- B. Store liquid materials in their original undamaged containers in a clean, dry, protected location and within the temperature range required by roofing system manufacturer. Protect stored liquid material from direct sunlight.
 1. Discard and legally dispose of liquid material that cannot be applied within its stated shelf life.
- C. Protect roof insulation materials from physical damage and from deterioration by sunlight, moisture, soiling, and other sources. Store in a dry location. Comply with insulation manufacturer's written instructions for handling, storing, and protecting during installation.
- D. Handle and store roofing materials and place equipment in a manner to avoid permanent deflection of deck.

1.07 PROJECT / FIELD CONDITIONS

- A. Weather Limitations: Proceed with installation only when existing and forecasted weather conditions permit roofing system to be installed according to manufacturer's written instructions and warranty requirements.

- B. Daily Protection: Coordinate installation of roofing so insulation and other components of roofing system not permanently exposed are not subjected to precipitation or left uncovered at the end of the workday or when rain is forecast.
1. Provide tie-offs at end of each day's work to cover exposed roofing and insulation with a course of roofing sheet securely in place with joints and edges sealed.
 2. Complete terminations and base flashings and provide temporary seals to prevent water from entering completed sections of roofing.
 3. Remove temporary plugs from roof drains at end of each day.
 4. Remove and discard temporary seals before beginning work on adjoining roofing.

1.08 WARRANTY

- A. Manufacturer's Warranty: Manufacturer's standard or customized form, in which manufacturer agrees to repair or replace components of roofing system that fail in materials or workmanship within specified warranty period. Failure includes roof leaks.
1. Single manufacturer's warranty includes roofing membrane, base flashings, fasteners, roofing membrane accessories and other components of roofing system specified in this Section.
 2. Warranty Period: 20 years from date of Substantial Completion.
- B. Manufacturer Inspection Services: By manufacturer's technical representative, to report maintenance responsibilities to Owner necessary for preservation of Owner's warranty rights. The cost of manufacturer's inspections is included in the Contract Sum.
1. Inspections to occur in following years: 2, 5, 10, 15 following completion of work.
- C. Installer's Warranty: Submit roofing Installer's warranty, on warranty form, signed by Installer, covering the Work of this Section and related Sections indicated above, including all components of membrane roofing such as roofing membrane, base flashing, roof insulation, fasteners, cover boards, substrate boards, vapor retarders, roof pavers, and walkway products, for the following warranty period:
1. Warranty Period: Two years from date of Substantial Completion.
- D. Warranties specified in this Section include the following components and systems specified in other sections supplied by the roofing system Manufacturer, and installed by the roofing system Installer:
1. Sheet metal flashing and trim, including roof penetration flashings.
 2. Manufactured copings, roof edge, counter-flashings, and reglets.
 3. Roof curbs, hatches, and penetration flashings.
 4. Roof and parapet expansion joint assemblies.
 5. Metal roof, wall, and soffit panels and trim.

PART 2 - PRODUCTS

2.01 MANUFACTURERS

- A. Basis-of-Design Manufacturer/Product:
 - 1. Tremco, Inc. (specified).
 - 2. Or approved equal.
- B. Source Limitations: Obtain components for roofing system from same manufacturer as membrane roofing or manufacturer approved by membrane roofing manufacturer.

2.02 PERFORMANCE REQUIREMENTS

- A. General Performance: Installed membrane roofing and base flashings shall withstand specified uplift pressures, thermally induced movement, and exposure to weather without failure due to defective manufacture, fabrication, installation, or other defects in construction. Membrane roofing and base flashings shall remain watertight.
 - 1. Accelerated Weathering: Roofing system shall withstand 2000 hours of exposure when tested according to ASTM G152, ASTM G154, or ASTM G155.
 - 2. Impact Resistance: Roof membrane shall resist impact damage when tested according to ASTM D3746/D3746M, ASTM D4272/D4272M, or the "Resistance to Foot Traffic Test" in FM Approvals 4470.
- B. Flashings and Fastening: Provide base flashings, perimeter flashings, detail flashings and component materials and installation techniques that comply with requirements and recommendations of the following:
 - 1. NRCA Roofing Manual (Sixth Edition) for construction details and recommendations.
 - 2. SMACNA Architectural Sheet Metal Manual (Seventh Edition) for construction details.
- C. Exterior Fire-Test Exposure: ASTM E 108 or UL 790, Class A; for application and roof slopes indicated, as determined by testing identical membrane roofing materials by a qualified testing agency. Materials shall be identified with appropriate markings of applicable testing agency.
- D. Solar Reflectance Index: Not less than 78 when calculated according to ASTM E1980, based on testing identical products by a qualified testing agency.
- E. Energy Performance: Roofing system shall have an initial solar reflectance index of not less than 0.70 and an emissivity of not less than 0.75 when tested according to CRRC-1.

2.03 MATERIALS

- A. General
 - 1. Material Compatibility: Roofing materials shall be compatible with one another and adjacent materials under conditions of service and application required, as demonstrated by roof membrane manufacturer based on testing and field experience.

B. Roof Membrane Materials

1. Hybrid System Asphalt (Glass Fiber) Ply Sheets:
 - a. Asphalt and glass-fiber roofing ply sheet for hot-applied built-up roofing systems, ASTM D2178 Type IV.
 - 1) Basis of design product: Tremco, THERMglass Type IV.
 - 2) Net Dry Mass of asphalt impregnated glass felt, ASTM D146: 7.5 lb/100 sq ft.
 - 3) Breaking Strength, ASTM D146: 44 lbf/in.
 - 4) Pliability, 1/2 inch, ASTM D146: Pass.
2. SBS Modified Bituminous Cap Sheet:
 - a. SBS-modified asphalt-coated glass-fiber-reinforced sheet, granular surfaced, ASTM D6163 Type I Grade G.
 - 1) Basis of design product: Tremco, POWERply Standard FR.
 - 2) Exterior Fire-Test Exposure, ASTM E108: Class A.
 - 3) Tensile Strength at 77 degree F, minimum, ASTM D5147: Machine direction 80 lbf/in; Cross machine direction 75 lbf/in.
 - 4) Tear Strength at 77 degree F, minimum, ASTM D5147: Machine direction, 100 lbf; Cross machine direction 108 lbf.
 - 5) Elongation at 77 degree F, minimum, ASTM D5147: Machine direction 7 percent; Cross machine direction 8 percent.
 - 6) Low Temperature Flex, maximum, ASTM D5147: -15 degree F.
 - 7) Thickness, minimum, ASTM D5147: 0.120 inch.
3. Flashing Backer Sheet:
 - a. Asphalt and glass-fiber roofing ply sheet for hot-applied built-up roofing systems, ASTM D2178 Type IV.
 - 1) Basis of design product: Tremco, THERMglass Type IV.
 - 2) Net Dry Mass of asphalt impregnated glass felt, ASTM D146: 7.5 lb/100 sq ft.
 - 3) Breaking Strength, ASTM D146: 44 lbf/in.
 - 4) Pliability, 1/2 inch (13 mm), ASTM D146: Pass.
4. Flashing Sheet:
 - a. SBS-modified asphalt-coated glass-fiber-reinforced sheet, granular surfaced, ASTM D6163 Type I Grade G.
 - 1) Basis of design product: Tremco, POWERply Standard FR.
 - 2) Exterior Fire-Test Exposure, ASTM E108: Class A.
 - 3) Tensile Strength at 77 degree F, minimum, ASTM D5147: Machine direction 80 lbf/in; Cross machine direction 75 lbf/in.
 - 4) Tear Strength at 77 degree F, minimum, ASTM D5147: Machine direction, 100 lbf; Cross machine direction 108 lbf.
 - 5) Elongation at 77 degree F, minimum, ASTM D5147: Machine direction 7 percent; Cross machine direction 8 percent.
 - 6) Low Temperature Flex, maximum, ASTM D5147: -15 degree F.
 - 7) Thickness, minimum, ASTM D5147: 0.120 inch.
5. Detailing Fabric:

- a. Woven Glass Fiber Mesh, Vinyl-Coated: Non-shrinking, non-rotting, vinyl-coated woven glass mesh for reinforcing flashing seams, membrane laps, and other roof system detailing.
 - 1) Basis of design product: Tremco, BURmesh.
 - 2) Tensile strength, 70 degree F, min ASTM D146: Warp, 65 lbf/in; fill, 75 lbf/in.
 - 3) Color: Aqua green.

C. Asphalt Materials

1. Asphalt primer, water-based, polymer modified.
 - a. Basis of design product: Tremco, TREMprime WB.
 - b. Volatile Organic Compounds (VOC), maximum, ASTM D3960: 2 g/L.
 - c. Color: Brown/black.
2. Hot-melt asphalt adhesive, ASTM D312 Type IV.
 - a. Basis of design product: Tremco, Premium IV Adhesive.
 - b. Softening Point, min/max, ASTM D36: 215–225 degree F.
 - c. Ductility at 77 degree F, minimum, ASTM D113: 1.5 cm.
 - d. Penetration at 77 degree F, min/max, ASTM D5: 15–25 dmm.

D. Auxiliary Membrane Roofing Materials

1. General: Auxiliary materials recommended by roofing system manufacturer for intended use and compatible with roofing membrane.
 - a. Liquid-type auxiliary materials shall comply with VOC limits of authorities having jurisdiction.
2. Asphalt Roofing Cement / Mastic:
 - a. Seam Sealer and Patching Sealer: Acrylic elastomeric sealer, single-component, high solids, low-VOC, formulated for compatibility and use with specified roofing and wall substrates.
 - 1) Basis of design product: Tremco, SOLARGARD Acrylic Sealer.
 - 2) Volatile Organic Compounds (VOC), maximum, ASTM D3960: 50 g/L.
 - 3) Tensile Strength, minimum, ASTM D412: 450 psi.
 - 4) Hardness, Shore A: 45.
 - 5) Elongation, minimum, ASTM D412: 300 percent.
 - 6) Impact Resistance, minimum: 160 in/lb.
 - b. Roof Cement, Asphalt-Based: ASTM D4586, Type II, Class I, fibrated roof cement formulated for use in installation and repair of asphalt ply and modified bitumen roofing plies and flashings; UL-classified for fire resistance.
 - 1) Basis of design product: Tremco, ELS.
 - 2) Volatile Organic Compounds (VOC), maximum, ASTM D3960: 190 g/L.
 - 3) Non-Volatile Matter, ASTM D4586: 85 percent.
 - 4) Resistance to sag ASTM D4586: 1/8 in.
3. Stripping Reinforcing Fabric:
 - a. Polyester Reinforcing and Protection Fabric: 100 percent stitch-bonded mildew-resistant polyester fabric intended for reinforcement of compatible fluid-applied membranes and flashings and as a protection layer under pavers or stone aggregates.
 - 1) Basis of design product: Tremco, Permafab.

- 2) Tensile Strength, Minimum, ASTM D1682: 50 lbf avg.
 - 3) Elongation, Minimum, ASTM D1682: 60 percent.
 - 4) Tear Strength, Minimum, ASTM D1117: 16 lbf avg.
 - 5) Weight: 3 oz./sq. yd.
4. Fasteners: Factory-coated steel fasteners and metal or plastic plates meeting corrosion-resistance provisions in FM Global 4470, designed for fastening roofing components to substrate, tested by manufacturer for required pullout strength, and acceptable to roofing system manufacturer.
 5. Metal Flashing Sheet: Metal flashing sheet is specified in Division 07 Section "Sheet Metal Flashing and Trim."
 6. Miscellaneous Accessories: Provide miscellaneous accessories recommended by roofing system manufacturer.
- E. Roof Insulation Materials
1. Roof Insulation, General: Preformed roof insulation boards manufactured or approved by roofing manufacturer, selected from manufacturer's standard sizes suitable for application, of thicknesses indicated.
 - a. Provide preformed saddles, crickets, tapered edge strips, and other insulation shapes where indicated for sloping to drain. Fabricate to slopes indicated, not less than two times the roof slope.
 2. Roof Insulation:
 - a. Board Insulation, Polyisocyanurate: CFC- and HCFC- free, with recycled content glass-fiber mat facer on both major surfaces, ASTM C1289 Type II Class 1.
 - 1) Compressive Strength, ASTM D1621: Grade 2: 20 psi.
 - 2) Conditioned Thermal Resistance at 75 degree F: 14.4 at 2.5 inches thick.
- F. Accessories
1. Roof Insulation Cover Board:
 - a. Gypsum panel, glass-mat-faced, primed, ASTM C1177/C1177M.
 - 1) Basis of design product: Tremco/GP Gypsum DensDeck Prime.
 - 2) Thickness: 1/2 inch.
 2. Roof Insulation Adhesive:
 - a. Urethane adhesive, bead-applied, low-rise two-component solvent-free low odor, formulated to adhere roof insulation to substrate.
 - 1) Basis of design product: Tremco, Low Rise Foam Insulation Adhesive.
 - 2) Flame Spread Index, ASTM E84: 10.
 - 3) Smoke Developed Index, ASTM E84: 30.
 - 4) Volatile Organic Compounds (VOC), maximum, ASTM D3960: 0 g/L.
 - 5) Tensile Strength, minimum, ASTM D412: 250 psi.
 - 6) Peel Adhesion, minimum, ASTM D903: 17 lbf/in.

- 7) Flexibility, 70 degree F (39 degree C), ASTM D816: Pass.
- b. Hot-melt asphalt adhesive, ASTM D312 Type IV.
 - 1) Basis of design product: Tremco, Premium IV Adhesive.
 - 2) Softening Point, min/max, ASTM D36: 215–225 degree F.
 - 3) Ductility at 77 degree F minimum, ASTM D113: 1.5 cm.
 - 4) Penetration at 77 degree F, min/max, ASTM D5: 15–25 dmm.
3. Insulation Cant Strips: ASTM C208, Type II, Grade 1, cellulosic-fiber insulation board.
 4. Tapered Edge Strips: ASTM C208, Type II, Grade 1, cellulosic-fiber insulation board.
 5. Insulation Fasteners: Factory-coated steel fasteners and metal or plastic plates complying with corrosion-resistance provisions in FM Approvals 4470, designed for fastening roof insulation and cover boards to substrate, and acceptable to roofing system manufacturer.
- G. Surfacing Materials
1. Cool Roof Acrylic Emulsion Flashing Coating Material:
 - a. Acrylic Roof Coating, Highly-Reflective Elastomeric: high-solids acrylic latex elastomeric roof coating formulated for use on bituminous roof surfaces; water-based, Energy Star qualified, CRRC listed and California Title 24 Energy Code compliant.
 - 1) Basis of design product: Tremco, ICE Coating.
 - 2) Volatile Organic Compounds (VOC), ASTM D3960: 39 g/L.
 - 3) Emissivity, minimum, ASTM C1370: 0.83.
 - 4) Solar Reflectance Index (SRI), ASTM E1980: 103 (initial) 75 (3 year aged).
 - 5) Reflectance, minimum, ASTM C1549: 84 percent.
 - 6) Solids, by volume, ASTM D5201: 65 percent.
 - 7) Minimum Thickness: 45 mils dry film thickness.

PART 3 - EXECUTION

3.01 EXAMINATION

- A. Examine substrates, areas, and conditions, with Installer present, for compliance with the following requirements and other conditions affecting performance of roofing system:
 1. Verify that roof openings and penetrations are in place and curbs are set and braced and that roof drain bodies are securely clamped in place.
 2. Verify that, blocking, curbs, and nailers are securely anchored to roof deck at penetrations and terminations and that nailers match thicknesses of insulation. wood cants
- B. Proceed with installation only after unsatisfactory conditions have been corrected.

3.02 PREPARATION

- A. Clean substrate of dust, debris, moisture, and other substances detrimental to roofing installation according to roofing system manufacturer's written instructions. Remove sharp projections.
- B. Prevent materials from entering and clogging roof drains and conductors and from spilling or migrating onto surfaces of other construction. Remove roof-drain plugs when no work is taking place or when rain is forecast.

3.03 INSTALLATION

A. General

- 1. Install roofing system in accordance with manufacturer's written instructions, approved shop drawings, and Contract Documents.
- 2. Install wood cants, blocking, curbs, and nailers in accordance with requirements of Division 06 Section "Miscellaneous Rough Carpentry."
- 3. Complete terminations and base flashings and provide temporary seals to prevent water from entering completed sections of roofing system at the end of the workday or when rain is forecast. Remove and discard temporary seals before beginning work on adjoining roofing.

B. Insulation Installation

- 1. Comply with built-up roofing manufacturer's written instructions for installing roof insulation.
- 2. Coordinate installing membrane roofing system components, so insulation is not exposed to precipitation or left exposed at the end of the workday.
- 3. Cant Strips: Install and secure preformed 45-degree cant strips at junctures of built-up roofing with vertical surfaces or angle changes greater than 45 degrees.
- 4. Tapered Insulation and Crickets: Install tapered insulation under area of roofing to conform to slopes indicated.
 - a. Where crickets are indicated or required to provide positive slope to drain, make slope of crickets minimum of two times the roof slope, not less than 1/4 inch in 12 inches (1:48).
- 5. Trim surface of insulation where necessary at roof drains so completed surface is flush and does not restrict flow of water.
- 6. Install tapered edge strips at perimeter edges of roof that do not terminate at vertical surfaces.
- 7. Adhered Insulation Application Method: Install each layer of insulation and adhere to substrate as follows:
 - a. Set each layer of insulation in ribbons of bead-applied insulation adhesive, firmly pressing and maintaining insulation in place.
- 8. Cover Board Installation: Install cover boards over insulation with long joints in continuous straight lines with end joints staggered between rows. Offset joints of insulation below a minimum of 6 inches in each direction. Loosely butt cover boards together. Tape joints if required by roofing manufacturer.
 - a. Set cover board in ribbons of bead-applied insulation adhesive, firmly pressing and maintaining board-in place.

C. Hot-Applied Roofing Membrane Installation, General

1. Install roofing membrane system according to roofing system manufacturer's written instructions and applicable recommendations in NRCA's "Quality Control and Quality-assurance Guidelines for the Application of Membrane Roofing" and as follows:
 - a. Number of Asphalt (Glass-Fiber) Ply Sheets: Three.
 - 1) Adhering Method: Mopped.
 - b. Granular-Surfaced SBS-Modified Asphalt Cap Sheet:
 - 2) Adhering Method: Mopped.
2. Start installation of roofing membrane in presence of roofing system manufacturer's technical personnel.
3. Cooperate with testing agencies engaged or required to perform services for installing roofing system.
4. Coordinate installation of roofing system so insulation and other components of the roofing membrane system not permanently exposed are not subjected to precipitation or left uncovered at the end of the workday or when rain is forecast.
 - a. Provide tie-offs at end of each day's work to cover exposed roofing membrane sheets and insulation with a course of coated felt set in compatible roofing cement/mastic or hot roofing asphalt, with joints and edges sealed.
 - b. Complete terminations and base flashings and provide temporary seals to prevent water from entering completed sections of roofing.
 - c. Remove temporary plugs from roof drains at end of each day.
 - d. Remove and discard temporary seals before beginning work on adjoining roofing.
5. Hot Roofing Asphalt Heating: Heat asphalt to its equi-viscous temperature, measured at the mop cart or mechanical spreader immediately before application. Circulate asphalt during heating. Do not raise asphalt temperature above equi-viscous temperature range more than one hour before time of application. Do not exceed asphalt manufacturer's recommended temperature limits during asphalt heating. Do not heat asphalt within 25 degree F of flash point. Discard asphalt maintained at a temperature exceeding finished blowing temperature for more than four hours.
 - a. Apply hot roofing asphalt within plus or minus 25 degree F. of equi-viscous temperature and adhere components to asphalt heated to not less than 425 degree F.
6. Hot Roofing Asphalt Heating, SEBS-Modified Asphalt: Heat and apply SEBS-modified elastomeric roofing asphalt according to roofing system manufacturer's written instructions.
7. Substrate-Joint Penetrations: Prevent roofing asphalt and adhesives from penetrating substrate joints, entering building, or damaging roofing system components or adjacent building construction.

D. Ply Sheet Installation

1. Install ply sheets according to roofing system manufacturer's written instructions starting at low point of roofing system. Align base-ply sheets without stretching. Extend sheets over and terminate beyond cants.
 - a. Shingle side laps of ply sheets uniformly to ensure that required number of ply sheets covers substrate at any point. Shingle in direction to shed water.
 - b. Embed each glass-fiber ply sheet in a continuous void-free mopping of hot roofing asphalt to form a uniform membrane without glass-fiber ply sheets touching.

E. SBS-Modified Bituminous Membrane Installation

1. Install modified bituminous roofing membrane cap sheet according to roofing manufacturer's written instructions, starting at low point of roofing system. Extend roofing membrane sheets over and terminate beyond cants, installing as follows:
 - a. Unroll roofing membrane sheets and allow them to relax for minimum time period required by manufacturer.
 - b. Adhere to substrate in a solid mopping of hot roofing asphalt applied at not less than 425 degree F.
2. Laps: Accurately align roofing membrane sheets, without stretching, and maintain uniform side and end laps. Stagger end laps. Install roofing membrane sheets so side and end laps shed water. Completely bond and seal laps, leaving no voids.
 - a. Repair tears and voids in laps and lapped seams not completely sealed.
 - b. Apply roofing granules to cover exuded bead at laps while bead is hot.

F. Flashing And Stripping Installation

1. Base Flashing Installation, General: Install base flashing over cant strips and other sloped and vertical surfaces, at roof edges, and at penetrations through roof; secure to substrates according to roofing system manufacturer's written instructions, and as follows:
 - a. Extend base flashing up walls or parapets a minimum of 12 inches above modified bituminous roofing and 6 inches onto field of roof membrane.
 - b. Prime substrates with asphalt primer if required by roofing system manufacturer.
 - c. Backer Sheet Installation:
 - 1) Backer Sheet Application: Install backer sheet and adhere to substrate in a solid mopping of hot roofing asphalt.
 - d. Flashing Sheet Installation:
 - 1) Adhere flashing sheet to substrate in a solid mopping of hot roofing asphalt. Apply hot roofing asphalt to back of flashing sheet if recommended by roofing system manufacturer. Mechanically fasten top of base flashing securely at terminations and perimeter of roofing.
 - e. Flashing Sheet Top Termination: Mechanically fasten top of base flashing securely at terminations and perimeter of roofing.
 - 1) Seal top termination of base flashing with a metal termination bar and a continuous bead of joint sealant.
 - f. Flashing Sheet Bottom Termination: Adhere flashing sheet to roof membrane sheet continuously along bottom of flashing sheet.
2. Install roofing membrane cap-sheet stripping where metal flanges and edgings are set on membrane roofing according to roofing system manufacturer's written instructions.
3. Install stripping, according to roofing manufacturer's written instructions, where metal flanges and edgings are set on built-up roofing.
4. Flashing-Sheet Stripping: Install flashing-sheet stripping in a continuous coating of compatible mastic/adhesive sealer, as recommended by roofing manufacturer, and extend onto roofing membrane. Apply number of courses recommended by manufacturer.
5. Roof Drains: Set 30 by 30-inch square metal flashing in bed of compatible mastic/adhesive sealer on completed roofing membrane. Cover metal flashing with roofing membrane cap-sheet stripping and extend a minimum of 6 inches beyond edge of metal flashing onto field of roofing

membrane. Clamp roofing membrane, metal flashing, and stripping into roof-drain clamping ring.

- a. Install stripping according to roofing system manufacturer's written instructions.

G. Surfacing And Coating Installation

1. Acrylic Emulsion Coating:

- a. Apply Cool Roof coating to the roof and flashings in two coat process at 2 gallons per square per coat.
- b. Back-roll 2nd coat for clean finish with no spray lines.

3.04 FIELD QUALITY CONTROL

A. Final Roof Inspection: Arrange for roofing system manufacturer's technical personnel to inspect roofing installation at commencement and upon completion.

1. Notify Architect and Owner 48 hours in advance of date and time of inspection.

B. Repair or remove and replace components of built-up roofing where test results or inspections indicate that they do not comply with specified requirements.

1. Additional testing and inspecting, at Contractor's expense, will be performed to determine if replaced or additional work complies with specified requirements.

3.05 PROTECTING AND CLEANING

A. Protect membrane roofing system from damage and wear during remainder of construction period. When remaining construction will not affect or endanger roofing, inspect roofing for deterioration and damage, describing its nature and extent in a written report, with copies to Architect and Owner.

B. Correct deficiencies in or remove membrane roofing system that does not comply with requirements; repair substrates; and repair or reinstall membrane roofing system to a condition free of damage and deterioration at time of Substantial Completion and according to warranty requirements.

C. Clean overspray and spillage from adjacent construction using cleaning agents and procedures recommended by manufacturer of affected construction.

END OF SECTION

SECTION 07 54 19

POLYVINYL-CHLORIDE (PVC/TPA) ROOFING

PART 1 – GENERAL

1.01 SUMMARY

A. Section Includes:

1. Adhered thermoplastic PVC/TPA roofing system on lightweight concrete deck, including:
2. Roof insulation
3. Roof insulation cover board.
3. Walkway material.

B. Related Sections:

1. The General Conditions, Supplementary Conditions and Division 1 are fully applicable to this Section, as if repeated herein.
2. Division 06 Section - Rough Carpentry for wood nailers, curbs, and blocking.
3. Division 07 Section - Sheet Metal Flashing and Trim for metal roof penetration flashings, flashings, and counterflashings.
4. Division 07 Section - Roof Accessories for manufactured roof curbs and supports, hatches, and manufactured penetration flashings.
5. Division 07 Section - Joint Sealants for joint sealants, joint fillers, and joint preparation.

1.02 DEFINITIONS

- A. Roofing Terminology: See ASTM D 1079 and glossary in NRCA's "The NRCA Roofing and Waterproofing Manual" for definition of terms related to roofing work in this Section.

1.03 SUBMITTALS

A. Action Submittals

1. Product Data: For each type of product indicated.

B. Informational Submittals

1. Contractor's Product Certificate: Submit notarized certificate, indicating products intended for Work of this Section, including product names and numbers and manufacturers' names, with statement indicating that products to be provided meet the requirements of the Contract Documents.
2. Qualification Data: For Installer, Manufacturer, and Roofing Inspector.
 - a. Include letter from Manufacturer written for this Project indicating approval of Installer.

3. Manufacturer Certificates: Signed by roofing manufacturer certifying that roofing system complies with requirements specified in "Performance Requirements" Article.
 - a. Product Compatibility: Indicate manufacturer has verified compatibility of roofing system components, including but not limited to: Roofing membrane, flashing sheets, adhesives, and sealants.
 4. Warranties: Unexecuted sample copies of special warranties.
- C. Closeout Submittals
1. Maintenance Data: To include in maintenance manuals.
 2. Warranties: Manufacturer and contractor warranties.

1.04 QUALITY ASSURANCE

- A. Installer Qualifications: An employer of workers trained and certified by manufacturer, including a full-time on-site supervisor with a minimum of five years' experience installing products comparable to those specified, able to communicate verbally with Contractor, Architect, and employees, and qualified by the manufacturer to install manufacturer's product and furnish warranty of type specified.
- B. Manufacturer Qualifications: Approved manufacturer listed in this Section, UL listed for roofing systems identical to that specified for this Project, with minimum five years' experience in manufacture of specified products in successful use in similar applications.
- C. Roofing Inspector Qualifications: A technical representative of manufacturer not engaged in the sale of products and experienced in the installation and maintenance of the specified roofing system, qualified to perform roofing observation and inspection specified in Field Quality Control Article, to determine Installer's compliance with the requirements of this Project, and approved by the manufacturer to issue warranty certification. The Roofing Inspector shall be one of the following:
 1. An authorized full-time technical employee of the manufacturer.
- D. Preinstallation Roofing Conference: Conduct conference at Project site.
 1. Meet with Owner, Architect, roofing Installer, roofing system manufacturer's representative, and installers whose work interfaces with or affects roofing, including installers of roof accessories and roof-mounted equipment.
 2. Review methods and procedures related to roofing installation, including manufacturer's written instructions.
 3. Review and finalize construction schedule and verify availability of materials, Installer's personnel, equipment, and facilities needed to make progress and avoid delays.
 4. Examine substrate conditions and finishes for compliance with requirements, including flatness and fastening.
 5. Review structural loading limitations of roof deck during and after roofing.
 6. Review base flashings, special roofing details, roof drainage, roof penetrations, equipment curbs, and condition of other construction that will affect roofing system.

7. Review governing regulations and requirements for insurance and certificates if applicable.
8. Review temporary protection requirements for roofing system during and after installation.
9. Review roof observation and repair procedures after roofing installation.

1.05 DELIVERY, STORAGE, AND HANDLING

- A. Deliver roofing materials to Project site in original containers with seals unbroken and labeled with manufacturer's name, product brand name and type, date of manufacture, approval or listing agency markings, and directions for storing and mixing with other components.
- B. Store liquid materials in their original undamaged containers in a clean, dry, protected location and within the temperature range required by roofing system manufacturer. Protect stored liquid material from direct sunlight.
 1. Discard and legally dispose of liquid material that cannot be applied within its stated shelf life.
- C. Protect roof insulation materials from physical damage and from deterioration by sunlight, moisture, soiling, and other sources. Store in a dry location. Comply with insulation manufacturer's written instructions for handling, storing, and protecting during installation.
- D. Handle and store roofing materials and place equipment in a manner to avoid permanent deflection of deck.

1.06 PROJECT CONDITIONS

- A. Weather Limitations: Proceed with installation only when existing and forecasted weather conditions permit roofing system to be installed according to manufacturer's written instructions and warranty requirements.
- B. Daily Protection: Coordinate installation of roofing so insulation and other components of roofing system not permanently exposed are not subjected to precipitation or left uncovered at the end of the workday or when rain is forecast.
 1. Provide tie-offs at end of each day's work to cover exposed roofing and insulation with a course of roofing sheet securely in place with joints and edges sealed.
 2. Complete terminations and base flashings and provide temporary seals to prevent water from entering completed sections of roofing.
 3. Remove temporary plugs from roof drains at end of each day.
 4. Remove and discard temporary seals before beginning work on adjoining roofing.

1.07 WARRANTY

- A. Warranty, General: Warranties specified shall be in addition to, and run concurrent with, other warranties required by the Contract Documents. Manufacturer's disclaimers and limitations on product warranties do not relieve Contractor of obligations under requirements of the Contract Documents.

- B. **Manufacturer's Warranty:** Manufacturer's standard or customized form, in which manufacturer agrees to repair or replace components of roofing system that fail in materials or workmanship within specified warranty period. Failure includes roof leaks.
1. Manufacturer's warranty includes roofing membrane, base flashings, fasteners, roofing membrane accessories and other components of roofing system specified in this Section.
 2. A single manufacturer will provide warranty for both single ply and built-up roof systems specified.
 3. Warranty Period: 20 years from date of Substantial Completion.
- C. **Installer's Warranty:** Submit roofing Installer's warranty, on warranty form, signed by Installer, covering the Work of this Section and related Sections indicated above, including all components of membrane roofing such as single ply roofing membrane, base flashing, roof insulation, fasteners, cover boards, substrate boards, vapor retarders, roof pavers, and walkway products, for the following warranty period:
1. Warranty Period: Two years from date of Substantial Completion.
- D. **Extended Roof System Warranty:** Warranties specified in this Section include the following components and systems specified in other sections supplied by the roofing system Manufacturer, and installed by the roofing system Installer:
1. Sheet metal flashing and trim, including roof penetration flashings.
 2. Manufactured copings, roof edge, counterflashings, and reglets.
 3. Roof curbs, hatches, and penetration flashings.
 4. Roof and parapet expansion joint assemblies.
 5. Metal roof, wall, and soffit panels and trim.

PART 2 – PRODUCTS

2.01 MANUFACTURERS

- A. **Basis-of-Design Manufacturer/Product:** The roof system specified in this Section is based upon products of Tremco, Inc. or Equal.
- B. **Source Limitations:** Obtain components for roofing system from same manufacturer as membrane roofing or manufacturer approved by membrane roofing manufacturer.

2.02 PERFORMANCE REQUIREMENTS

- A. **General Performance:** Installed membrane roofing and base flashings shall withstand specified uplift pressures, thermally induced movement, and exposure to weather without failure due to defective manufacture, fabrication, installation, or other defects in construction. Membrane roofing and base flashings shall remain watertight.

1. Accelerated Weathering: Roofing system shall withstand 2000 hours of exposure when tested according to ASTM G 152, ASTM G 154, or ASTM G 155.
 2. Impact Resistance: Roofing system shall resist impact damage when tested according to ASTM D 3746 or ASTM D 4272.
- B. Material Compatibility: Provide roofing materials that are compatible with one another under conditions of service and application required, as demonstrated by membrane roofing manufacturer based on testing and field experience.
- C. Flashings and Fastening: Comply with requirements of Division 07 Sections "Sheet Metal Flashing and Trim" and "Roof Specialties." Provide base flashings, perimeter flashings, detail flashings and component materials and installation techniques that comply with requirements and recommendations of the following:
1. NRCA Roofing Manual (Sixth Edition) for construction details and recommendations.
 2. SMACNA Architectural Sheet Metal Manual (Seventh Edition) for construction details.
- D. Exterior Fire-Test Exposure: ASTM E 108, Class A; for application and roof slopes indicated, as determined by testing identical membrane roofing materials by a qualified testing agency. Materials shall be identified with appropriate markings of applicable testing agency.
- E. Solar Reflectance Index: Not less than 78 when calculated according to ASTM E 1980, based on testing identical products by a qualified testing agency.
- F. Energy Performance: Roofing system shall have an initial solar reflectance index of not less than 0.70 and an emissivity of not less than 0.75 when tested according to CRRC-1.

2.03 THERMOPLASTIC MEMBRANE MATERIALS

- A. Thermoplastic PVC/TPA sheet, fleece-backed, ASTM D 4434 Type IV internally fabric reinforced, Energy Star qualified, CRRC listed, and California Title 24 Energy Code compliant.
1. Basis of design product: Tremco, TPA FB Roof Membrane.
 2. Tensile Strength at 0 deg. F (-18 deg. C), minimum, ASTM D 751: 350 lbf/in (61 kN/m).
 3. Tear Strength at 77 deg. F (25 deg. C), minimum, ASTM D 751: 100 lbf (440 N).
 4. Elongation at 0 deg. F (-18 deg. C), minimum at fabric break, ASTM D 751: Machine direction, 35 percent; Cross machine direction, 33 percent.
 5. Minimum Thickness, nominal, less backing, ASTM D 751: 60 mils.
 6. Exposed Face Color: White.
 7. Reflectance, ASTM C 1549: 86 percent.
 8. Thermal Emittance, ASTM C 1371: 0.86.
 9. Solar Reflectance Index (SRI), ASTM E 1980: 108.
 10. Recycled Content, minimum: 25 percent preconsumer.
- B. Sheet Flashing: Manufacturer's standard sheet flashing of same material, type, reinforcement, thickness, and color as PVC/TPA sheet membrane.

2.04 AUXILIARY ROOFING MATERIALS

- A. General: Auxiliary membrane roofing materials recommended by roofing system manufacturer for intended use, and compatible with membrane roofing.
 - 1. Liquid-type auxiliary materials shall comply with VOC limits of authorities having jurisdiction.
- B. Membrane Bonding Adhesive:
 - 1. Elastomeric low-VOC water-based contact-type adhesive for bonding TPA fleece-backed single ply membranes.
 - a. Basis of design product: Tremco, Fleece Back WB Single Ply Bonding Adhesive.
 - b. VOC, maximum, ASTM D 3960: 200 g/L.
- C. Metal Termination Bars: Manufacturer's standard, predrilled stainless-steel or aluminum bars, approximately 1 by 1/8 inch (25 mm by 3 mm) thick; with anchors.
- D. Fasteners: Factory-coated steel fasteners and metal or plastic plates complying with corrosion-resistance provisions in FM Approvals 4470, designed for fastening components to substrate, and acceptable to membrane roofing system manufacturer.
- E. Miscellaneous Accessories: Provide pourable sealers, preformed cone and vent sheet flashings, preformed inside and outside corner sheet flashings, T-joint covers, lap sealants, termination reglets, and other accessories.
- F. Heat Shrink Wrap Tubing by AC Delco, NAPA, BSP or equal.
- G. Retrofit Roof Drains: Marathon "Proliner Drain" or approved equal, PVC coated, size required to fit into existing drain pipe. Provide optional cast iron strainer.
- H. Roof Drains: Zurn RD2120, Zurn Z163, or approved equal with cast iron strainer.
- I. Pitch-Pocket Filler: Polyurethane pourable sealer for use in pitch pockets. Approved Manufacturer EPDM/PVC Pourable Sealer or equal.
- J. Polyester Protection Mat: 9oz. Polyester fabric Mat Protection Slipsheet or approved equal. Provide at all locations.

2.05 ROOF INSULATION MATERIALS

- A. General: Preformed roof insulation boards manufactured or approved by roofing manufacturer, selected from manufacturer's standard sizes suitable for application, of thicknesses indicated and that produce FM Global-approved roof insulation.
- B. Provide preformed saddles, crickets, tapered edge strips, and other insulation shapes where indicated for sloping to drain. Fabricate to slopes indicated.
- C. Roof Insulation:

1. Board Insulation, Polyisocyanurate: CFC- and HCFC- free, with recycled content glass-fiber mat facer on both major surfaces, ASTM C1289 Type II Class 1.
 - a. Compressive Strength, ASTM D1621: [Grade 2: 20 psi (138 kPa)] [Grade 3: 25 psi (172 kPa)].
 - b. Conditioned Thermal Resistance at 75 deg. F (24 deg. C): 14.4 at 2.5 inches (50.8 mm) thick.
- D. Glass-mat-faced, pre-primed, gypsum panel coverboard, ASTM C 1177/C 1177M.
 1. Basis of design product: DensDeck or equal.
 2. Thickness: 1/4 inch.
- E. Cold fluid-applied bead-applied low-rise adhesive, two-component solvent-free low odor elastomeric urethane, formulated to adhere roof insulation to substrate.
 1. Basis of design product: Tremco, Low Rise Foam Insulation Adhesive.
 2. Flame Spread Index, ASTM E 84: 10.
 3. Smoke Developed Index, ASTM E 84: 30.
 4. Volatile Organic Compounds (VOC), maximum, ASTM D 3960: 0 g/L.
 5. Tensile Strength, minimum, ASTM D 412: 250 psi (1724 kPa).
 6. Peel Adhesion, minimum, ASTM D 903: 17 lbf/in (2.98 kN/m).
 7. Flexibility, 70 deg. F (39 deg. C), ASTM D 816: Pass.

2.06 WALKWAY MATERIALS

- A. Walkway roll, reinforced PVC/TPA membrane roll with serrated slip-resistant surface, fabricated for heat welding to compatible PVC/TPA membrane surface.
 1. TPA Walkway Roll or Equal.
 2. Roll Size: 36 inches by 60 feet.
 3. Thickness: 0.080 inch.
 4. Color: Grey.

2.07 ROOF BLOCKS

- A. Non-seismic roof blocks(FLOATING and ADHERED): Cooper Industries, Dura-Blok DB6 series, width as required to provide support of piping plus 12" additional length for future conduits. Provide with galvanized two-piece straps at all conduits. When installing Dura-Blok on roof for utilities and other piping layouts, provide seismic roof blocking/support at corners, change in any direction and every 40'-0" in length. Secure Dura Blok with roofing manufacturer approved caulking not to exceed 10' between blocking and at the end of each piping run.
- B. Seismic roof supports/blocks(ANCHORED): The Pate Company, es-1 or es-2 series, width as required to provide support of piping plus 12" additional length for future conduits. 18 ga. GSM with welded corners. Height as required. Blocking shall be 8" minimum height above finished roofing. Locations as shown on drawings.

PART 3 - EXECUTION**3.01 EXAMINATION**

- A. Examine substrates, areas, and conditions, with Installer present, for compliance with the following requirements and other conditions affecting performance of roofing system:
 - 1. Verify that roof openings and penetrations are in place and curbs are set and braced and that roof drain bodies are securely clamped in place.
 - 2. Wood Roof Deck: Verify that wood deck is securely fastened with no projecting fasteners.
- B. Proceed with installation only after unsatisfactory conditions have been corrected.

3.02 PREPARATION

- A. Clean substrate of dust, debris, moisture, and other substances detrimental to roofing installation according to roofing system manufacturer's written instructions. Remove sharp projections.
- B. Prevent materials from entering and clogging roof drains and conductors and from spilling or migrating onto surfaces of other construction. Remove roof-drain plugs when no work is taking place or when rain is forecast.
- C. Complete terminations and base flashings and provide temporary seals to prevent water from entering completed sections of roofing system at the end of the workday or when rain is forecast. Remove and discard temporary seals before beginning work on adjoining roofing.

3.03 INSTALLATION, GENERAL

- A. Install roofing system in accordance with manufacturer's recommendations.

3.04 INSULATION INSTALLATION

- A. Coordinate installing membrane roofing system components so insulation is not exposed to precipitation or left exposed at the end of the workday.
- B. Comply with membrane roofing system and insulation manufacturer's written instructions for installing roof insulation.
- C. Install tapered insulation under area of roofing to conform to slopes indicated.
- D. Trim surface of insulation where necessary at roof drains so completed surface is flush and does not restrict flow of water.
- E. Install insulation with long joints of insulation in a continuous straight line with end joints staggered between rows, abutting edges and ends between boards. Fill gaps exceeding 1/4 inch with insulation.

1. Cut and fit insulation within 1/4 inch of nailers, projections, and penetrations.
 2. Adhere insulation boards by setting in 6" ribbons of bead-applied insulation adhesive, firmly pressing and maintaining insulation in place.
- F. Cover Boards: Install cover boards over insulation with long joints in continuous straight lines with end joints staggered between rows. Offset joints of insulation below a minimum of 6 inches in each direction. Loosely butt cover boards together.
1. Secure cover boards to resist uplift pressure at corners, perimeter, and field of roof.
 2. Adhere cover boards by setting in 6" ribbons of bead-applied insulation adhesive, firmly pressing and maintaining cover board in place.

3.05 ADHERED MEMBRANE ROOFING INSTALLATION

- A. Adhere membrane roofing over area to receive roofing and install according to membrane roofing system manufacturer's written instructions.
1. Install sheet according to ASTM D 5036.
- B. Start installation of membrane roofing in presence of membrane roofing system manufacturer's technical personnel.
- C. Accurately align membrane roofing and maintain uniform side and end laps of minimum dimensions required by manufacturer. Stagger end laps.
- D. Water-Based Bonding Adhesive: Apply to substrate at rate required by manufacturer. Install membrane immediately into adhesive, avoiding any air entrapment; do not allow adhesive to dry. Roll membrane into wet adhesive. Do not apply adhesive to splice area of membrane.
- E. In addition to adhering, mechanically fasten membrane roofing securely at terminations, penetrations, and perimeter of roofing.
- F. Apply membrane roofing with side laps shingled with slope of roof deck where possible.
- G. Welded Seams: Clean seam areas, overlap membrane roofing, and hot-air weld side and end laps of membrane roofing and sheet flashings according to manufacturer's written instructions to ensure a watertight seam installation.
1. Test lap edges with probe to verify seam weld continuity. Apply lap sealant to seal cut edges of sheet membrane.
 2. Verify field strength of seams a minimum of twice daily and repair seam sample areas.
 3. Repair tears, voids, and lapped seams in roofing that does not comply with requirements.
 4. Install T patches where sheets intersect.
- H. Spread sealant bed over deck drain flange at roof drains and securely seal membrane roofing in place with clamping ring.

- I. Install membrane roofing and auxiliary materials to tie into existing roofing to maintain weathertightness of transition.

3.06 BASE FLASHING INSTALLATION

- A. Install sheet flashings and preformed flashing accessories and adhere to substrates according to membrane roofing system manufacturer's written instructions.
- B. Apply bonding adhesive to substrate and underside of sheet flashing at required rate and allow to partially dry. Do not apply to seam area of flashing.
- C. Flash penetrations and field-formed inside and outside corners with cured or uncured sheet flashing.
- D. Clean seam areas, overlap, and firmly roll sheet flashings into the adhesive. Hot-air weld side and end laps to ensure a watertight seam installation.
- E. Terminate and seal top of sheet flashings and mechanically anchor to substrate through termination bars.

3.07 WALKWAY INSTALLATION

- A. Flexible Walkways: Install walkway products in locations indicated. Heat weld to substrate or adhere walkway products to substrate with compatible adhesive according to roofing system manufacturer's written instructions.
- B. Walkways will not be installed over seams in single ply membrane.

3.08 FIELD QUALITY CONTROL

- A. Manufacturer Inspector: Manufacturer will employ technical personnel to inspect the roof while it is being installed. Roof will be inspected a minimum of 3 times per week while in progress with jobsite reports, including photos, sent to all of the project stakeholders.
- B. Final Roof Inspection: Arrange for roofing system manufacturer's technical personnel to inspect roofing installation on completion.
- C. Repair or remove and replace components of membrane roofing system where inspections indicate that they do not comply with specified requirements.
- D. Additional inspections, at Contractor's expense, will be performed to determine compliance of replaced or additional work with specified requirements.
- E. Where new fasteners penetrate metal decking and are exposed at underside of canopy, Contractor shall cut any screw ends that extend past bottom flute of decking. Do not cut screws shorter than what is required by manufacture for minimum penetration through decking. Furthermore, any

exposed screws that are located on low roofs, lower canopies/overhangs, areas where accessible to students shall have heat shrink wrap applied to screw ends. Prime and paint all exposed fasteners.

3.09 PROTECTING AND CLEANING

- A. Protect membrane roofing system from damage and wear during remainder of construction period. When remaining construction will not affect or endanger roofing, inspect roofing for deterioration and damage, describing its nature and extent in a written report, with copies to Architect and Owner.
- B. Correct deficiencies in or remove membrane roofing system that does not comply with requirements; repair substrates; and repair or reinstall membrane roofing system to a condition free of damage and deterioration at time of Substantial Completion and according to warranty requirements.
- C. Clean overspray and spillage from adjacent construction using cleaning agents and procedures recommended by manufacturer of affected construction.

END OF SECTION

SECTION 07 60 00

FLASHING AND SHEET METAL

PART 1 – GENERAL

1.01 SUMMARY

- A. All applicable portions of Division 1, including the drawings and general provisions of the contract, the general and supplementary conditions and Division 1 specification sections which apply to work of this section as if printed herein.
- B. Section Includes:
 - 1. Flashings, counter flashings, and copings as indicated on the Drawings and specified herein.
- C. Related Sections:
 - 1. The General Conditions, Supplementary Conditions and Division 1 are fully applicable to this Section, as if repeated herein.
 - 3. Section 07 52 16 – SBS Modified Bituminous Membrane Roofing.
 - 4. Section 07 54 19 – Polyvinyl-Chloride Roofing.
 - 5. Section 07 71 23 – Gutters and Related Flashings.
 - 6. Section 07 90 00 – Joint Sealants.
 - 7. Refer to Division 7, for Roofing Sections, and Prefabricated roof curbs, hatches, roof deck insulation, and Division 8 component daylight systems.

1.02 REFERENCES

- A. Fabricate sheet metal items from sheet steel in accordance with ASTM G90.
- B. ASTM A924 / A924M-16ae1 - General Requirements for Steel Sheet, Metallic-Coated by the Hot Dip Process.
- C. FS TT-C 494B – Federal Specification for Coating Compound, Bituminous, Solvent Type, Acid Resistant.
- D. SMACNA - Architectural Sheet Metal Manual, current edition.
- E. AWS - American Welding Society.

1.03 SUBMITTALS

- A. Submit under provisions of Section 01 33 00.
- B. Shop Drawings: Indicate locations, configurations, jointing methods, welding methods, fastening methods, expansion joint layouts, downspout layout and installation details.

- C. Samples: Submit two samples, 12 inches long illustrating component design, finish, color, and configuration.

1.04 QUALITY ASSURANCE

- A. Conform to SMACNA Manual for architectural sheet metal flashing and installation details.

PART 2 – PRODUCTS

2.01 MATERIALS

- A. Where general flashing pieces are shown on drawings, provide steel sheet metal of at least 22-gauge steel unless otherwise noted on drawings.
- B. Where sheet aluminum is shown on Drawings, provide 0.032-inch thickness (20-gauge) and in accordance with ASTM B209, 6063-T5 in color finish as selected by Architect.
- C. Extruded Aluminum: Manufacturer's standard extrusions of sizes and profiles indicated, 60063-T52, AA-C22A41 clear anodized finish; 0.080-inch minimum thickness for primary legs of extrusions.
- D. Stainless Steel: AISI Type 302/304, complying with ASTM A167, 2D annealed finish, soft, except where harder temper required for forming or performance; 0.0156-inch thick (28 gauge) except as otherwise indicated.
- E. Galvanized Steel: ASTM A924 / A924M-09a, Grade A, G90 zinc coating.

2.02 ACCESSORIES

- A. Fasteners and Clips: Provide as required and appropriate for the materials being fastened. Where fasteners or clips may be exposed to outside weather conditions, provide galvanized or stainless-steel type.
 - 1. Provide fasteners such as bolts, screws, and nails hot-dip galvanized as specified in accordance with ASTM A153.
- B. Where rivets will be used, provide malleable iron type with rust-inhibitive coating.
- C. If drive pins are incorporated into work, provide Omark or other approved, cadmium plated with neoprene facing, at least 1-inch long, with neoprene washers.
- D. Solder: For use steel or copper, provide 50 – 50 tin/lead solder (ASTM B32) with rosin flux.
- E. Solder: For use with stainless steel, provide 60 – 40 tin/lead solder (ASTM B32) with acid-chloride type flux, except use rosin flux over tinned surfaces.

- F. Bituminous Coating: SSPC – Paint 12, solvent-type bituminous mastic, nominally free of sulfur, compounded for 15-mil dry film thickness per coat.
- G. Mastic Sealant: Polyisobutylene; non-hardening, non-skinning, non-drying, non-migrating sealant.
- H. Elastomeric Sealant: Generic type recommended by manufacturer of metal and fabricator of components being sealed and complying with requirements for joint sealants as specified in Section 07 90 00 Joint Sealers.
- I. Epoxy Seam Sealer: Two-part noncorrosive metal seam cementing compound, recommended by metal manufacturer for exterior/interior non-moving joints including riveted joints.
- J. Adhesives: Type recommended by flashing sheet manufacturer for waterproof/weather-resistant seaming and adhesive application of flashing sheet.
- K. Paper Slip Sheet: 5 lbs. rosin-sized building paper.
- L. Polyethylene Underlayment: Minimum 6-mil carbonated polyethylene film resistant to decay when tested in accordance with ASTM E154.
- M. Reglets: Metal or plastic units of type and profile indicated, compatible with flashing indicated, noncorrosive.
- N. Elastic Flashing Filler: Closed-cell polyethylene or other soft closed-cell material recommended by elastic flashing manufacturer as filler under flashing loops to ensure movement with minimum stress on flashing sheet.

2.03 FABRICATION

- A. General Metal Fabrication:
 - 1. Shop fabricate work to greatest extent possible. Comply with details shown and with applicable requirements of SMACNA "Architectural Sheet Metal Manual" and other recognized industry practices. Fabricate waterproof and weather-resistant performance with expansion provisions for running work, sufficient to permanently prevent leakage, damage, or deterioration of the work.
 - 2. Form work to fit substrates. Comply with material manufacturer instructions and recommendations for forming material. Form exposed sheet metal work without excessive oil-canning, buckling, and tool marks, true to line and levels indicated, with exposed seams with epoxy seam sealer; rivet joints for additional strength where required.
- B. Seams: Fabricate non-moving seams in sheet metal with flat-lock seams. For metal other than aluminum, in edges to be seamed, form seams and solder. Form aluminum seams with epoxy seam sealer; rivet joints for additional strength where required.

- C. Expansion Provisions: Where lapped or bayonet-type expansion provisions in work cannot be used or would not be sufficiently weather/waterproof, form expansion joints of intermeshing hooked flanges, not less than 1 inch deep, filled with mastic sealant (concealed within joints).
- D. Sealant Joints: Where movable, non-expansion type joints are indicated or required for proper performance of work, form metal to provide for proper installation of elastomeric sealant, in compliance with SMACNA standards.
- E. Separations: Provide for separation of metal from incompatible metal or corrosive substrates by coating concealed surfaces at locations of contact, with bituminous coating or other permanent separation as recommended by manufacturer/fabricator.
- F. Aluminum Extrusion Units: Fabricate extruded aluminum running units with formed for extruded aluminum joint covers. Fabricate mitered and welded corner units.

2.04 PREFABRICATED SHEET METALS

- A. Copings: Provide factory prefabricated 22-gauge galvanized steel sheet metal continuous snap on type copings per SMACNA Chapter 3, Figure 3-1 with EIEPGE Styles. Copings shall be maximum 10-foot lengths, secured at one (1) end and free at other end and/or per SMACNA requirements. Cover plate shall extend 6-inch minimum beyond 1/2-inch space between coping lengths. Secure cover plate with screw in neoprene washer per SMACNA Figure 3-1-Detail 1 in oversized holes. Provide copings manufactured by MM Systems Corporation, Construction Specialties, Tremco, KC Metals, Fry Reglet or others, as approved by Architect.
 - 1. Pre-finish coping in Kynar 500 coating of standard color as selected by Architect.
- C. All other flashing: Provide minimum 22-gauge galvanized flashing to the sizes and shapes as detailed on the drawings. All exposed flashing shall be primed and painted per the paint specification sections. Provide minimum two (2) coats of paint.
- D. Expand-O-Flashing, for Expansion Joints at Roof Expansions and Roof/Wall Expansion Joint Conditions: Provide factory Expand-O-Flash by Johns Manville or equal. Provide 10 foot or maximum lengths possible. Fabricate Expand-O-Flash expansion joint covers as detailed on the drawings. Use Type N-Neoprene Sheet-Black, flange shall be minimum 26 ga. galvanized steel bellows width minimum 4 inches.
- E. Expansion and Seismic Covers for Expansion Joints and Seismic Joints for Floors, Ceilings, Walls and Roofs: Provide factory aluminum joint covers by Balco Inc. or equal. Provide maximum lengths possible. Fabricate expansion and seismic joints covers Model No. RDA-4 with aluminum center plate. Provide extruded aluminum sub-channel (6063-T5) standard mill finish. Movement capabilities shall be at 50 percent or as recommended by the manufacturer.
 - 1. At Rated Expansion and Seismic Joint Conditions up to 2 Hour Rated Systems: Use Balco Fire Barrier Systems as tested in accordance with ASTM E1966 and as listed with Omega Point Laboratories Inc.

2. Expansion and Seismic Joint Covers at Interior, Vertical, and Ceiling Surfaces: Use 6000 Series No. 6GOU- Aluminum snap lock cover plate with standard aluminum mill finish.
 3. Expansion and Seismic Joint Cover at Exterior Vertical and Ceiling/Soffit Surfaces: Use FCWW aluminum with standard mill finish.
- F. All Expansion and Seismic Covers that intersect at Floor to Wall, Wall to Ceiling/Soffit, Roof to Parapet, etc.: Use factory preassembled transition pieces that will meet the manufacturers' minimum requirement for a watertight intersection connection.
- G. Balconies Edge Flashing: Use Schluter-Bara-Rak powder-coated aluminum edging profile with drip lip. Extruded aluminum to ASTM B221, 6463-T5 alloy with integral trap E201-DAL-perforated anchoring leg and complete with outside/inside corners and connectors. Length 8 ½ inches long. Color from standard color. Use a thin set mortar over the trapezoid perforated anchoring leg. Apply waterproof membrane per manufacturers' requirements.

PART 3 – EXECUTION

3.01 PREPARATION

- A. Inspect substrate conditions prior to installation of sheet metal items. Conditions which could be detrimental to correct and proper installation of sheet metal assemblies are to be called to the attention of the Owner for their disposition prior to sheet metal work being installed.
- B. Coordinate fabrication and installation of sheet metal items with work of others such as roofing, curtainwall and windows, sealants, mechanical and electrical.

3.02 INSTALLATION

- A. General: Except as otherwise indicated, comply with manufacturer's installation instructions and recommendations and with SMACNA "Architectural Sheet Metal Manual." Anchor units of work securely in place by methods indicated, providing for thermal expansion of metal units; conceal fasteners where possible, and set units true to line and level as indicated. Install work with laps, joints, and seams that will be permanently watertight and weatherproof.
- B. Underlayment: Where stainless steel or aluminum is to be installed directly on cementitious or wood substrates, install a slip sheet of red rosin paper and a course of polyethylene underlayment.
- C. Bed flanges of work in a thick coat of bituminous roofing cement where required for waterproof performance.
- D. Install reglets to receive counterflashing in manner and by methods indicated. Where shown in concrete, furnish reglets to trades of concrete work for installation as work of Division 3 sections. Where shown in masonry, finish reglets to trades of masonry work, for installation as work of Division 4 sections.

- E. Install counter flashings in reglets, either by snap-in seal arrangement or by welding in-place for anchorage and filling reglet with mastic or elastomeric sealant, as indicated in depending on degree of sealant exposure.
- F. Install elastic flashing in accordance with manufacturer's recommendations. Where required, provide for movement as joints by forming loops or bellows in width of flashing. Locate cover or filler strips at joints to facilitate complete drainage of water for flashing. Seam adjacent flashing sheets with adhesive, seal and anchor edges in accordance with manufacturer's recommendations.
- G. Nail flanges of expansion joint units to curb nailers, at maximum spacing of 6 inches o.c. Fabricate seams at joints between units with minimum 3-inch overlap, to form a continuous, waterproof system.
- H. Conductor Head Guards: Install "bee-hive type" strainer-guard at conductor heads, removable for cleaning downspouts.
- I. Flash around exterior openings in the building where other waterproofing methods are insufficient.
- J. Joints
 1. Typically, provide flat locked joints with sealant between metal surfaces, unless shown otherwise. Where standing seams are required, provide with folded corners.
 2. Provide minimum of 3-inch laps.
 3. Where concealed joints are possible, provide flat locked joints with 3-inch reinforcing behind, set-in full bed of sealant.
 4. Do not leave sheet metal joint unsealed. See sealant section of these specifications.

3.03 INSPECTION

- A. Immediately following installation of sheet metal work, touch-up areas where primer has been removed during installation operations and where soldering has occurred.
- B. Where architectural coatings are provided, touch-up marred or abraded finishes with compatible coating which can be expected to provide the same serviceability as factory applied coatings.

3.04 CLEANING

- A. Clean exposed metal surfaces, removing substances that might cause corrosion of metal or deterioration of finishes.

3.06 PROTECTION

- A. Advise Contractor of required procedures for surveillance and protection of flashings and sheet metal work during construction to ensure that work will be without damage or deterioration other than natural weathering at time of Substantial Completion.

END OF SECTION

SECTION 07 71 23
GUTTERS AND RELATED FLASHINGS

PART 1 – GENERAL

1.01 SUMMARY

A. Section Includes

1. Galvanized steel gutters.
2. Downspouts.
3. Related flashing.

B. Related Sections

1. The General Conditions, Supplementary Conditions and Division 1 are fully applicable to this Section, as if repeated herein.
2. Section 05 50 00 – Metal Fabrication.
2. Section 07 60 00 - Sheet Metal Flashing and Trim.
3. Section 07 52 16 – SBS Modified Bituminous Membrane Roofing.
4. Section 07 54 19 – Polyvinyl-Chloride Roofing.
5. Refer to Division 7, for Roofing Sections, and Prefabricated roof curbs, hatches, roof deck insulation, and Division 8 component daylight systems.
6. Section 07 90 00 - Sealants.
7. Section 09 91 00 - Painting: Field painting of metal surfaces.

1.02 REFERENCES

- A. ASTM A924 / A924M-16ae1 – Standard Specification for General Requirements for Steel Sheet, Metallic-Coated by the Hot-Dip Process.
- B. FS TT-C-494 - Coating Compound, Bituminous, Solvent Type, Acid Resistant.
- C. SMACNA - Architectural Sheet Metal Manual, current edition.
- D. AWS - American Welding Society.

1.04 SUBMITTALS

- A. Submit under provisions of Section 01 33 00.
- B. Shop Drawings: Indicate locations, configurations, jointing methods, welding methods, fastening methods, expansion joint layouts, downspout layout and installation details.
- C. Samples: Submit two samples, 12 inches long illustrating component design, finish, color, and configuration.

1.05 QUALITY ASSURANCE

- A. Conform to SMACNA Manual for architectural sheet metal flashing and installation details.

1.06 DELIVERY, STORAGE, AND HANDLING

- A. Deliver, store, protect and handle products to site under provisions of Section 01 66 00.
- B. Stack pre-formed material to prevent twisting, bending, or abrasion, and to provide ventilation. Slope to drain.
- C. Prevent contact with materials during storage which may cause discoloration, staining, or damage.

1.07 COORDINATION

- A. Coordinate painting portions prior to installation and the work with downspout discharge pipe inlet.

PART 2 – PRODUCTS**2.01 MATERIALS**

- A. Galvanized Steel: ASTM A924 / A924M-09a, Grade A, G90 zinc coating.
- B. Schedule 10 galvanized pipe.

2.02 COMPONENTS

- A. Gutters: 18-gauge core steel. Minimum size shall be 6"x6" or as otherwise shown on drawings.
- B. Downspouts: Finished grade to bottom of gutter shall be schedule 10 galvanized pipe, round shape only, 3" minimum diameter or size as shown on drawings.

2.03 ACCESSORIES

- A. Anchorage Devices: SMACNA requirements.
- B. Gutter Supports: 16 gauge straps. Spacing as shown on drawings.
- C. Fasteners: Galvanized steel or stainless steel and as specified in Section 05 50 00. Finish exposed fasteners same as flashing metal.
- ~~D. Clean-out Tee: Smith 4510 cleanout tee with countersunk plug and round access cover. 4", 5" or sized as required to coordinate with downspout and underground piping sizes.~~
- E. Touch-up Primer: Cold applied zinc-rich type.

- F. Protective Back Coating: FS TT-C-494, bituminous.
- G. Sealant: Type as specified under Section 07 90 00.
- H. Conductor-Head Guards: 20-gauge bronze or nonmagnetic stainless-steel mesh or fabricated units, with salvaged edges and noncorrosive fasteners. Select materials for compatibility with gutters and downspouts.
- I. Overflow Drain: 18 ga. galvanized sheet metal. Approximately 2 inches high by 2 inch diameter.

2.04 FABRICATION

- A. Form gutters of profiles and size indicated, to SMACNA requirements.
- B. Gutters shall be fascia mounted whenever possible. See drawings for additional mounting information.
- C. Fabricate with required connection pieces.
- D. Form sections square, true, and accurate in size, in maximum possible lengths, free of distortion or defects detrimental to appearance or performance. Allow for expansion at joints.
- E. Hem all exposed edges of metal.
- F. Welding process shall be Metallic Inert Gas (MIG).
- G. Weld all shop formed metal joints. Grind exposed joints flush with adjacent surfaces and apply touch-up primer as specified.
- H. Butt weld all field assembled gutter sections. Grind exposed joints flush with adjacent surfaces and apply touch-up primer as specified.
- I. Fabricate gutter sections with SMACNA butt type expansion joints at 40 feet maximum with a minimum of one (1) downspout in each 40 foot section. Provide additional downspouts as necessary to accommodate expansion joint locations.
- J. All joints shall be watertight per SMACNA standards.
- K. All downspouts shall have fully welded joints and be ground smooth. Provide T-shaped bracket welded to back of downspout for bolting to building. See drawings for additional information.
- L. All downspouts that spill to grade shall have a 45-degree elbow of same pipe profile fully welded to bottom of downspout.
- M. All downspouts connecting to underground storm drainage systems shall be provided with a cleanout tee at grade.

- N. At all individual gutter sections, provide an overflow drain at opposite end of gutter from downspout. Overflow drain shall be fully welded to gutter bottom. I.D. shall match the I.D. for the downspout outlet.

2.05 FINISHES

- A. Field paint gutters under provisions of Section 09 91 00.
- B. Apply bituminous protective backing on surfaces in contact with dissimilar materials.

PART 3 – EXECUTION

3.01 EXAMINATION

- A. Verify that surfaces are ready to receive work.

3.02 INSTALLATION

- A. Install gutters and downspouts as shown on drawings. Install expansion joints, additional downspouts and accessories as specified.
- B. Field assemble (weld) gutter sections at “ground level” wherever possible and lift into place as one unit.
- C. All downspout sections shall be fully welded, ground smooth, primed and painted. All downspouts shall be mechanically fastened to building at top, bottom, and maximum 6 feet on center.
- D. Install gutters level and straight in line with building. Shim horizontally and vertically as required to level. Installed gutter to have no ponding water more than ¼” deep.
- E. Water test all gutters and downspouts for leaks and ponding in presence of IOR.
- F. At all welded connections, end caps, overflows, and outlets, provide bituminous coating minimum 1 inch each side of joint.
- G. Provide 3-inch closure plate at all gutter expansion joint locations.

END OF SECTION

SECTION 07 72 36

AUTOMATIC SMOKE VENTS

PART 1 - GENERAL

1.1 SUMMARY

- A. Work Included: Provide factory-fabricated single-leaf automatic smoke vents.

1.2 SUBMITTALS

- A. Product Data: Submit manufacturer's product data.
- B. Shop Drawings: Submit shop drawings including profiles, accessories, location, fusible links, adjacent construction interface, and dimensions.
- C. Warranty: Submit executed copy of manufacturer's standard warranty.

1.3 QUALITY ASSURANCE

- A. Manufacturer: A minimum of 5 years experience manufacturing similar products.
- B. Installer: A minimum of 2 years experience installing similar products.
- C. Manufacturer's Quality System: Registered to ISO 9001 Quality Standards including in-house engineering for product design activities.

1.4 DELIVERY, STORAGE AND HANDLING

- A. Deliver products in manufacturer's original packaging. Store materials in a dry, protected, well-vented area. Inspect product upon receipt and report damaged material immediately to delivering carrier and note such damage on the carrier's freight bill of lading.

1.5 WARRANTY

- A. Manufacturer's Warranty: Provide manufacturer's standard warranty. Materials shall be free of defects in material and workmanship for a period of five years from the date of purchase. Should a part fail to function in normal use within this period, manufacturer shall furnish a new part at no charge.

PART 2 - PRODUCTS

2.1 MANUFACTURER

- A. Basis-of-Design Manufacturer: Type Custom Single Leaf Automatic Roof Smoke Vent by The BILCO Company, P.O. Box 1203, New Haven, CT 06505, 1-800-366-6530, Fax: 1-203-535-1582, Web: www.bilco.com.

2.2 AUTOMATIC ROOF FIRE VENT

- A. Furnish and install where indicated on plans metal fire vent Type Single Leaf, Model S-20, custom size, width 38 inches x length 110 inches. Contractor to verify actual dimension. Length denotes hinge side. The roof fire vent shall be single leaf and preassembled from the manufacturer.
- B. Performance characteristics:
1. Vent shall be UL listed. Comply with UL 793 and UL 790 Class A (burning brand test).
 2. Operation: Vent covers shall open simultaneously against a 10 psf (49kg/m²) snow/wind load when latch is manually released or when heat breaks the UL listed fusible link. Opening shall be in a controlled manner to avoid damage to surrounding roof surfaces.
 3. Latch operation: When heat parts the UL listed fusible link, the latch shall release instantaneously, allowing vent cover to open. The latch shall be designed for easy resetting, after a fire or test, so that the cover cannot be latched closed unless the mechanism has been reset properly. Manufacturer shall provide instructions for resetting the latch with each unit. Latch mechanism shall hold the covers in the closed position without overstressing the fusible link and withstand 90 psf (438kg/m²) wind uplift forces acting on the covers.
 4. Covers shall be reinforced to support a minimum live load of 40 psf (195kg/m²) with a maximum deflection of 1/150th of the span or 20 psf (97kg/m²) wind uplift.
 5. Entire roof fire vent shall be weather tight with fully welded corner joints on cover and curb.
- C. Covers: Shall be [select: 14 gauge (1.9mm) paint bond G-90 galvanized steel with a 3" (76mm) beaded flange with formed reinforcing members.
- D. Cover insulation: Shall be fiberglass of 1" (25mm) thickness, fully covered and protected by a metal liner [22 gauge (.8mm) paint bond G-90 galvanized.
- E. Curb: Shall be 12" (305mm) in height and of 14 gauge (1.9mm) paint bond G-90 galvanized steel. Curb shall be formed with a 3-1/2" (89mm) flange with 7/16" (11mm) holes provided for securing to roof deck. Curb shall be equipped with integral metal capflashing of the same gauge and material as the curb and feature the Bil-Clip® flashing system, including stamped tabs, 6" (153mm) on center, to be bent inward to hold single-ply roofing membrane securely in place. Curb shall have a heavy extruded EPDM rubber gasket that is mechanically fastened to the top of the curb to assure a continuous seal when compressed by the covers.
- F. Curb insulation: Shall be rigid, high-density fiberboard of 1" (25mm) thickness on the outside of curb.
- G. Lifting mechanisms: Manufacturer shall provide high performance gas spring operators to open the covers against a snow/wind load. Gas springs shall automatically lock covers in the fully open position.

A release mechanism shall be provided to allow covers to be closed. Gas springs shall have integral dampers to assure a controlled rate of cover opening and have a cyclic durability of 50,000 cycles.

- H. Latch mechanism: Shall be the BILCO Thermolatch®II positive hold/release mechanism with a separate latching point for each cover controlled by a single UL listed 165°F (74°C) fusible link. Fusible link shall be curb mounted on a non-hinged end to allow the latching mechanism to be easily reset from the roof level.
- I. Hardware
 - 1. Heavy pintle hinges shall be provided.
 - 2. Gas springs have a powder coated outer tube and chromate plated inner rod. All other hardware is zinc plated/chromate sealed or galvanized steel.
 - 3. Cover hardware shall be bolted into heavy gauge channel reinforcing welded to the underside of the cover and concealed within the insulation space.
- J. Manual pull release cables: Interior and exterior cables with red vinyl grips shall be provided and allow the unit to be opened without disturbing the fusible link.
- K. Finishes: Factory finish shall be alkyd based red oxide primed steel. Field paint.

PART 3 - EXECUTION

3.1 EXAMINATION

- A. Examine substrates and openings for compliance with requirements for installation tolerances and other conditions affecting performance. Proceed with installation only after unsatisfactory conditions have been corrected.

3.2 INSTALLATION

- A. Install products in strict accordance with manufacturer's instructions and approved submittals. Locate units level, plumb, and in proper alignment with adjacent work.
 - 1. Test units for proper function and adjust until proper operation is achieved.
 - 2. Test fusible link and install replacement fusible link after testing.
 - 3. Repair finishes damaged during installation.
 - 4. Restore finishes so no evidence remains of corrective work.

3.3 ADJUSTING AND CLEANING

- A. Clean exposed surfaces using methods acceptable to the manufacturer which will not damage finish.

END OF SECTION

SECTION 07 90 00

JOINT SEALERS

PART 1 – GENERAL

1.01 SUMMARY

A. SECTION INCLUDE

1. Preparing sealant substrate surfaces.
2. Concrete Joint Sealants.
3. Sealant and backing.
4. Fireproof Firestopping and fire-safing materials and accessories.

B. RELATED SECTIONS

1. The General Conditions, Supplementary Conditions and Division 1 are fully applicable to this Section, as if repeated herein.
2. Section 00 72 13: General Conditions.
3. Section 07 60 00: Flashing and Sheet Metal: Sealants used in conjunction with metal flashings.
4. Section 07 71 23: Gutters and Related Flashings.
5. Division 22: Mechanical.
6. Division 26: Electrical.

C. REFERENCES

1. ASTM C834 Standard Specification for Latex Sealants.
2. ASTM C920 Standard Specification for Elastomeric Joint Sealants.
3. ASTM E84 Standard Test Method for Surface Burning Characteristics of Building Materials.
4. ASTM E119 Standard Test Methods for Fire Tests of Building Construction and Materials.
5. ASTM E814 Standard Test Method for Fire Tests of Penetration Firestop Systems.
6. FM (Factory Mutual) - Fire Hazard Classifications.
7. UL - Fire Hazard Classifications.
8. UL 263 – Standard for Fire Tests of Building Construction and Materials.
9. UL 723 - Test for Surface Burning Characteristics of Building Materials.
10. UL 1479 - Fire Tests of Through-Penetration Firestops.
11. FS TT S 00227 Sealing Compound: Elastomeric Type, Multi-Component.
12. FS TT S 00230 Sealing Compound: Elastomeric Type, Single Component.
13. FS TT S 001543 Sealing Compound, Silicone Rubber Base.

1.02 SUBMITTALS

- A. Submit manufacturer's product data under provisions of Section 01 33 00 for each product required.

- B. Submit product data indicating sealant chemical characteristics, performance criteria, limitations, and color availability.
- C. Submit samples under provisions of Section 01 33 00.
- D. Submit standard color ranges of exposed materials for Architect selection.
- E. Submit manufacturer's installation instructions under provisions of Section 01 33 00.

1.03 QUALITY ASSURANCE

- A. Manufacturer: Company specializing in manufacturing the products specified in this Section with minimum three years' experience.
- B. Applicator: Company specializing in applying the work of this section with minimum three years' experience, with projects of a similar size and type.
- C. Conform to Sealant Waterproofing and Restoration Institute requirements for materials and installation.
- D. Prior to installation of joint sealants, field test adhesion to joint substrates.
 - 1. Install joint sealants in 5-foot joint lengths. Allow to cure before testing. Test adhesion by pulling sealant out of joint.
 - 2. Perform field tests for each type of elastomeric sealant and joint substrate.
 - 3. Arrange for tests to take place with joint sealant manufacturer's technical representative present.
 - 4. Report whether or not sealant in joint connected to pulled out portion failed to adhere to joint substrates or tore cohesively. Include data on pull distance used to test each type of product and joint substrate.
 - 5. Sealants not evidencing adhesive failure from testing, in absence of other indications of non-compliance with requirements, will be considered satisfactory. Do not use sealants that fail to adhere to joint substrate during testing.

1.04 ENVIRONMENTAL REQUIREMENTS

- A. Do not install solvent curing sealants in enclosed building spaces.
- B. Maintain temperature and humidity recommended by the sealant manufacturer during and after installation.
- C. Do not install sealants under adverse weather conditions or when temperatures are above or below manufacturer's recommended limitations for installation.
- D. Deliver materials in the unopened, original containers or unopened packages with manufacturer's name, labels, product identification, color, expiration period, curing time and mixing instructions for multi-component materials.

1.05 SEQUENCING AND SCHEDULING

- A. Coordinate the work of this Section with all Sections referencing this Section.

1.06 WARRANTY

- A. Provide two-year warranty for materials and workmanship under provisions of Section 01 33 00.
- B. Warranty: Include coverage of installed sealants and accessories which fail to achieve airtight and watertight seal, exhibit loss of adhesion or cohesion, or do not cure.

PART 2 – PRODUCTS

2.01 SEALANTS

- A. Silicone Sealant: Silicone Sealant (use at concrete, masonry, or glazing applications): FS TT S 01543, Class A, low modulus type; Spectrum I as manufactured by Tremco, Inc.
- B. Interior Building Sealant: Acrylic-emulsion; one-part, non-sag, mildew-resistant. Complying with ASTM C834, formulated to be paintable; Pecora Corp. "AC-20", Sonneborn "Sonolac", Tremco Inc. "Tremco Acrylic Latex 834" or approved equal.
- C. Vertical Building Expansion Joints: Joint sealing material shall be a one-component, polyurethane-based non-sag elastomeric sealant. Product shall be Sikaflex Construction Sealant as manufactured Sika Corporation, Pecora Corp. "DynaTrol II" or approved equal. Color shall be chosen from the full range of manufacturer's standard colors.
- D. Sheet Metal Flashings, Trims, Gutters, & Joints: Joint sealing material shall be a two-component, self-leveling, polyurethane elastomeric sealant. Product shall be Sikaflex 2cSL as manufactured Sika Corporation, or equal. Color shall be chosen from the full range of manufacturer's standard colors. Provide Sikaflex 260 Primer at all stainless steel and/or galvanized substrate location for proper adhesion of Sikaflex 2cSL.
- E. Substitutions: Under provisions of Section 01 33 00.
- F. Color of sealant shall be as selected by Architect.

2.03 ACCESSORIES

- A. Primer: Non staining type, recommended by sealant manufacturer to suit application.
- B. Joint Cleaner: Noncorrosive and non-staining type, recommended by sealant manufacturer; compatible with joint forming materials.

- C. Joint Backing: Non-staining; compatible with sealant and primer; such as round, closed cell polyethylene foam rod; oversized 30 to 50 percent larger than joint width. Materials impregnated with oil, bitumen or similar materials shall not be used. Sealant shall not adhere to back-up material.
- D. Bond Breaker: Pressure sensitive tape recommended by sealant manufacturer to suit application.
- E. Solvents: cleaning agents or other accessory materials shall be as recommended by the sealant manufacturer.

PART 3 – EXECUTION

3.01 EXAMINATION

- A. Verify that surfaces and joint openings are ready to receive work and field measurements are as shown on Drawings and recommended by the manufacturer.
- B. Beginning of installation means installer accepts existing surfaces.

3.02 PREPARATION

- A. Clean and prime joints in accordance with manufacturer's instructions.
- B. Remove loose materials and foreign matter which might impair adhesion of sealant.
- C. Verify that joint backing and release tapes are compatible with sealant.
- D. Perform preparation in accordance with sealant manufacturer's recommendations.
- E. Protect elements surrounding the work of this Section from damage or disfiguration.
- F. Clean concrete, masonry, unglazed surfaces of ceramic tile and similar porous surfaces, by brushing, grinding, blast cleaning, mechanical abrading, or acid washing to produce a clean, sound substrate. Remove loose particles remaining from cleaning operations by vacuuming or blowing out joints.
- G. Clean metal, glass, glazed surfaces of ceramic tile and other non-porous surfaces by chemical cleaners or other means which are not harmful to substrates or leave residues capable of interfering with adhesion of joint sealants.

3.03 INSTALLATION

- A. Install sealant in accordance with manufacturer's instructions.
- B. Caulk all exterior joints and openings in the building envelope that are observable sources of air infiltration.
- C. Measure joint dimensions and size materials to achieve required width/depth ratios.

- D. Install joint backing to achieve a neck dimension no greater than 1/3 the joint width. Roll the material into the joint to avoid lengthwise stretching. Do not twist or braid rod stock.
- E. Install bond breaker where joint backing is not used.
- F. Prime surfaces to receive joint sealant with primer recommended by sealant manufacturer.
- G. Apply sealant within recommended application temperature ranges. Consult manufacturer when sealant cannot be applied within these temperature ranges. Apply masking tape where required to protect adjacent surfaces from sealant application.
- H. Install sealant free of air pockets, foreign embedded matter, ridges, and sags.
- I. Tool joints concave.
- J. At all surface-mounted light fixtures mounted on gypsum board ceilings, contractor shall caulk light fixture body to ceiling finish to eliminate gap between metal body and fixture. Coordinate locations with drawings.

3.04 CLEANING AND REPAIRING

- A. Clean work under provisions of Section 01 77 00.
- B. Clean adjacent soiled surfaces. Use a solvent or cleaning agent as recommended by the sealant manufacturer.
- C. Repair or replace defaced or disfigured finishes caused by work of this Section.

3.05 PROTECTION OF FINISHED WORK

- A. Protect finished installation under provisions of Section 01 66 00.
- B. Protect sealants until cured.
- C. Do not paint sealants until sealant is fully cured.
- D. Do not paint silicone sealant.

END OF SECTION

SECTION 08 91 00
STATIONARY BLADE WALL LOUVERS

PART 1 GENERAL

1.1 SECTION INCLUDES

- A. Extruded aluminum, wind driven rain resistant, stationary louver with horizontally mounted sight proof blades.

1.2 RELATED SECTIONS

- A. Section 07 60 00 - Flashing and Sheet Metal.
- B. Section 07 90 00 - Joint Sealants.
- C. Section 09 91 00 - Painting.

1.3 REFERENCES

- A. AAMA 2604 – High Performance Organic Coatings on Architectural Extrusions and Panels.
- B. AAMA 2605 - High Performance Organic Coatings on Architectural Extrusions and Panels.
- C. AAMA 611 – Voluntary Specification for Anodized Architectural Aluminum.
- D. AMCA 500 - Test Methods for Louvers, Dampers and Shutters.
- E. AMCA 511 - Certified Ratings Program for Air Control Devices.
- F. ASCE 7 - Minimum Design Loads for Buildings and Other Structures.
- G. ASTM B209 - Standard Specification for Aluminum and Aluminum-Alloy Sheet and Plate.
- H. ASTM B221 - Standard Specification for Aluminum and Aluminum-Alloy Extruded Bars, Rods, Wire, Profiles, and Tubes.
- I. ASTM D822 - Standard Practice for Filtered Open-Flame Carbon-Arc Exposures of Paint and Related Coatings
- J. ASTM D4214 - Standard Test Methods for Evaluating the Degree of Chalking of Exterior Paint Films.
- K. ASTM D2244 - Standard Test Method for Calculation of Color Differences From Instrumentally Measured Color Coordinates.
- L. USGBC: U.S. Green Building Council LEED® Rating System.

1.4 DEFINITIONS

- A. Louver Terminology: Definitions of terms for metal louvers contained in AMCA 501 apply to this Section unless otherwise defined in this Section or in referenced standards.
- B. Horizontal Louver: Louver with horizontal blades; i.e., the axes of the blades are horizontal.
- C. Vertical Louver: Louver with vertical blades; i.e., the axes of the blades are vertical.
- D. Drainable-Blade Louver: Louver with blades having gutters that collect water and drain it to channels in jambs and mullions, which carry it to bottom of unit and away from opening.
- E. Rain-Resistant Louver: Louver that provides specified wind-driven rain performance, as determined by testing according to AMCA 500-L.

1.5 ACTION SUBMITTALS

- A. Submit under provisions of Section 01 33 00.
- B. Product Data: For each product to be used, including:
 - 1. Manufacturer's product data including performance data.

2. Preparation instructions and recommendations.
 3. Storage and handling requirements and recommendations.
 4. Installation methods.
- C. Sustainable Documentation Submittals: LEED Rating System.
1. Certificates for Credit EA 1 - Optimize Energy Performance: Design the building envelope and building systems to maximize energy performance.
 - a. Provide certificate verifying louver water infiltration and ventilation performance to verify design assumptions and calculations.
 2. Certificates for Credit MR 4 - Recycled Content: Increase demand for building products that incorporate recycled content materials, therefore reducing impacts resulting from extraction and processing of new virgin materials.
 - a. Percentage of recycled content showing cost and percentage(s) of post-consumer and/or post-industrial content, and the total cost of materials for the louver.
- D. Shop Drawings:
1. Submit shop drawings indicating materials, construction, dimensions, accessories, and installation details.
- E. Product Schedule: For louvers. Use same designations indicated on Drawings.
- F. Samples: Submit sample of louver to show frame, blades, bird screen, gutters, downspouts, vertical supports, sill, accessories, finish, and color.
- 1.6 INFORMATIONAL SUBMITTALS
- A. Qualification Data: For manufacturer and Installer.
 - B. Product Test Reports: For each type of louver, for tests performed by a qualified testing agency.
 - C. Field quality-control reports.
 - D. Sample Warranties: For manufacturer's warranties.
- 1.7 QUALITY ASSURANCE
- A. Manufacturer Qualifications:
 1. The manufacturer shall have implemented the management of quality objectives, continual improvement, and monitoring of customer satisfaction to assure that customer needs and expectations are met.
 2. Manufacturer shall be International Organization for Standardization (ISO) 9001 accredited.
 - B. Product Qualifications:
 1. Louvers licensed to bear AMCA Certified Ratings Seal. Ratings based on tests and procedures performed in accordance with AMCA 511 and comply with AMCA Certified Ratings Program. AMCA Certified Ratings Seal applies to air performance and water penetration ratings.
 2. Louvers shall be factory engineered to withstand the specified seismic loads.
 - a. Minimum design loads shall be calculated to comply with ASCE – 7, or local requirements of Authority Having Jurisdiction (AHJ).
- 1.8 DELIVERY, STORAGE, AND HANDLING
- A. Store products in manufacturer's unopened packaging until ready for installation.

- B. Store materials in a dry area indoors, protected from damage and in accordance with manufacturer's instructions.
- C. Handling: Protect materials and finishes during handling and installation to prevent damage.
- D. Store and dispose of solvent-based materials, and materials used with solvent-based materials, in accordance with requirements of local authorities having jurisdiction.

1.9 PROJECT CONDITIONS

- A. Maintain environmental conditions (temperature, humidity, and ventilation) within limits recommended by manufacturer for optimum results. Do not install products under environmental conditions outside manufacturer's absolute limits.

1.10 WARRANTY

- A. Manufacturer shall provide standard limited warranty for louver systems for a period of five years (60 months) from date of installation, no more than 60 months after shipment from manufacturing plant. When notified in writing from the Owner of a manufacturing defect, manufacturer shall promptly correct deficiencies without cost to the Owner.
- B. Manufacturer shall provide 20 year limited warranty for fluoropolymer-based finish on extruded aluminum substrates.

Finish coating shall not peel, blister, chip, crack or check.

Chalking, fading or erosion of finish when measured by the following tests:

- a. Finish coating shall not chalk in excess of 8 numerical ratings when measured in accordance with ASTM D4214.
 - b. Finish coating shall not change color or fade in excess of 5 NBS units as determined by ASTM D2244 and ASTM D822.
 - c. Finish coating shall not erode at a rate in excess of 10%/ 5 year as determined by Florida test sample.
- C. Manufacturer shall provide a 5 year limited warranty for Class I and a 3 year limited warranty for Class II anodized finish on extruded aluminum substrates.
 - 1. Seller warrants the Finish under normal atmospheric conditions.
 - a. Will not crack, craze, flake or blister
 - b. Will not change or fade more than (5) Delta-E Hunter units as determined by ASTM method D-2244
 - c. Will not chalk in excess of ASTM D-4214-07 number (8) rating, determined by the procedure outlined in ASTM D-4214-07 specification test.
 - 2. Any forming or welding must be done prior to finishing. Post forming or welding will void the warranty.
 - 3. This Warranty applies only if the anodized aluminum product is installed in strict accordance with Seller's recommended practices and maintained in accordance with AAMA (American Architectural Manufacturers Association) publication number 609 and 610-09 ("Cleaning and Maintenance Guide for Architecturally Finished Aluminum").

PART 2 PRODUCTS

2.1 MANUFACTURERS

- A. Acceptable Manufacturer: Ruskin Company; 3900 Dr. Greaves Road, Kansas City, Missouri 64030. Tel: (816) 761-7476.

B. Requests for substitutions will be considered in accordance with provisions of Section 01 25 13.

2.2 STATIONARY BLADE LOUVER

A. Model: EME220DD as manufactured by Ruskin Company.

B. Fabrication: Extruded Aluminum stationary horizontal chevron louver style.

1. Design: Double drainable blades shall be contained within the frame with double downspouts in jambs and mullions. Louver design shall limit span between visible mullions to 120 inches (3048 mm).

2. Frame:

- a. Frame Depth: 2 inches (50 mm).
- b. Material: Extruded aluminum, Alloy 6063-T6.
- c. Wall Thickness: 0.060 inch (1.5 mm), nominal.

3. Blades:

- a. Style: Horizontal.
- b. Material: Extruded aluminum, Alloy 6063-T6.
- c. Exterior Wall Thickness: 0.045 inch (1.1 mm), nominal.

4. Fabrication:

- a. Custom size and shape as required to fit existing louver opening at exterior vents of classroom building.

C. Performance Data:

1. Performance Ratings: AMCA licensed.

- a. Based on testing 48 inch by 48 inch (1219 mm by 1219 mm) size unit in accordance with AMCA 500.

2. Free Area: 43 percent, nominal.

3. Free Area Size: 6.86 sf (.64 sm).

4. Maximum Recommended Air Flow through Free Area: 680 feet per minute (3.5 m/s).

5. Air Flow: 4665 cubic feet per minute (2.2 m³/s).

D. Wind Driven Water Penetration Performance:

1. Based on testing 39 inches x 39 inches (1 m x 1 m) core area, 41 inches x 44 inches (1.04 m x 1.12 m) nominal size unit in accordance with AMCA 500-L.

2. Wind Velocity: 29 mph (47 kph).

- a. Rainfall Rate: 3 inches/hour (76 mm/hour).
- b. Free Area Velocity: 1209 feet per minute (6.1 m/sec).
- c. Water Resistance Effectiveness: 99.3% (AMCA Class A).

3. Wind Velocity: 50 mph (80 kph).

- a. Rainfall Rate: 8 inches/hour (203 mm/hour).
- b. Free Area Velocity: 757 feet per minute (3.8 m/sec).
- c. Water Resistance Effectiveness: 99.3% (AMCA Class A).

E. Louvers shall be factory engineered to withstand the specified seismic loads.

1. Minimum design loads shall be calculated to comply with ASCE – 7, or local requirements of Authority Having Jurisdiction (AHJ).

2.3 ACCESSORIES

A. Bird Screen:

1. Aluminum: Aluminum, 1/2 inch by 0.063 inch (13 mm by 1.5 mm), expanded and flattened. Frame: Removable.

B. Insect Screens:

1. Aluminum: 18-16 mesh, mill finish, .011 inch (0.3 mm) wire.
2. Frame: Aluminum.

2.4 FINISHES

A. Finish: Prime Coat:

1. Apply alkylid prime coat following chemical cleaning and pretreatment.
2. Primer preparation for field painting.

B. Finish: Epoxy-Based Painted Finish.

PART 3 EXECUTION

3.1 EXAMINATION

- A. Inspect areas to receive louvers. Notify the Architect of conditions that would adversely affect the installation or subsequent utilization of the louvers. Do not proceed with installation until unsatisfactory conditions are corrected.
- B. If opening preparation is the responsibility of another installer, notify Architect of unsatisfactory preparation before proceeding.

3.2 PREPARATION

- A. Clean opening thoroughly prior to installation.
- B. Prepare surfaces using the methods recommended by the manufacturer for achieving the best result for the substrate under the project conditions.

3.3 INSTALLATION

- A. Install louvers at locations indicated on the drawings and in accordance with manufacturer's instructions.
- B. Install louvers plumb, level, in plane of wall, and in alignment with adjacent work.
- C. Provide new galvanized sheet metal sill pan flashing for tie into new roofing system.
- D. Install joint sealants as specified in Section 07 90 00.
- E. Apply field topcoat over prime coat. Apply field topcoat as specified in Section 09 90 00.

3.4 CLEANING

- A. Clean louver surfaces in accordance with manufacturer's instructions.
- B. Touch-up, repair or replace damaged products before Substantial Completion.

END OF SECTION

SECTION 09 91 00

PAINING

PART 1 – GENERAL

1.01 SUMMARY

A. Section Includes:

1. Surface preparation.
2. Products and application.
3. Surface finish schedule.

B. Related Sections:

1. The General Conditions, Supplementary Conditions and Division 1 are fully applicable to this Section, as if repeated herein.
2. 05 50 00 – Metal Fabrications.
3. 07 60 00 – Flashings and Sheet Metal.
4. 07 71 23 – Gutters and Related Flashings.
5. Division 22 – Plumbing.
6. Division 23 – Mechanical.

1.02 REFERENCES

- A. ASTM D16 – Standard Terminology for Paint, Related Coatings, Materials, and Applications.

1.03 DEFINITIONS

- A. Conform to ASTM D16 for interpretation of terms used in this Section.

1.04 SYSTEM DESCRIPTION

- A. Preparation of all surfaces to receive final finish.
- B. Painting and finishing work of this section using coating systems of materials including primers, sealers, fillers, and other applied materials whether used as prime, intermediate, or finish coats.
- C. Surface preparation, priming, and finish coats specified in this Section are in addition to shop-priming and surface treatment specified under other Sections.
- D. Painting and finishing all exterior surfaces of materials including structural, mechanical, plumbing and electrical work on site, utilities on building faces and on roof, roof trim, doors and frames, and miscellaneous site elements.

- E. Paint exposed surfaces except where a surface or material is specifically indicated not to be painted or is to remain natural. Where an item or surface is not specifically mentioned, paint the same as similar adjacent materials or surfaces.

1.05 SUBMITTALS

- A. Submit product data under provisions of Section 01 33 00.
- B. Provide manufacturer's technical information and instructions for application of each material proposed for use by catalog number.
- C. List each material by catalog number and cross-reference specific coating with specified finish system.
- D. Provide manufacturer's certificate that products proposed meet or exceed specified materials.
- E. Submit samples under provisions of Section 01 33 00.
- F. Submit two (2) samples 8-1/2 x 11 inch in size of each paint color and texture applied to cardboard. Resubmit samples until acceptable color, sheen and texture is obtained.
- G. On same species and quality of wood to be installed, submit two (2) 4 x 8-inch samples showing system to be used.

1.06 QUALITY ASSURANCE

- A. Product Manufacturer: Company specializing in manufacturing quality paint and finish products with five (5) years' experience.
- B. Applicator: Company specializing in commercial painting and finishing with five (5) years documented experience.
- C. Regulatory Requirements
 - 1. Comply with applicable codes and regulations of governmental agencies having jurisdiction including those having jurisdiction over airborne emissions and industrial waste disposal. Where those requirements conflict with this specification, comply with the more stringent provisions.
 - 2. Comply with the current applicable regulations of the California Air Resources Board (CARB) and the Environmental Protection Agency (EPA).
 - 3. Coats: The number of coats specified is the minimum number acceptable. If full coverage is not obtained with the specified number of coats, apply such additional coats as are necessary to produce the required finish.
 - 4. Employ coats and undercoats for all types of finishes in strict accordance with the recommendations of the paint manufacturer.
 - 5. Provide primers and undercoat paint produced by the same manufacturer as the finish coat.
- D. Field Samples

1. Provide field samples under provisions of Section 01 33 00.
2. On wall surfaces and other exterior and interior components, duplicate specified finishes on at least 100 sq. ft. of surface area.
3. Provide full-coat finishes until required coverage, sheen; color and texture are obtained.
4. Simulate finished lighting conditions for review of field samples.
5. After finishes are accepted, the accepted surface may remain as part of the work and will be used to evaluate subsequent coating systems applications of a similar nature.

1.07 DELIVERY, STORAGE, AND HANDLING

- A. Deliver products to site and store and protect under provisions of Section 01 65 00.
- B. Deliver products to site in sealed and labelled containers; inspect-to verify acceptance.
- C. Full unopened 1 GAL can (new) - Container labelling to include paint Formula, manufacturer's name, type of paint, brand name, brand code, coverage, surface preparation, drying time, cleanup, color designation, and instructions for mixing and reducing. Paint containers not displaying product identification will not be acceptable.
- D. Store paint materials at minimum ambient temperature of 50 degrees F and a maximum of 90 degrees F, in well-ventilated area, unless required otherwise by manufacturer's instructions.
- E. Take precautionary measures to prevent fire hazards and spontaneous combustion.

1.08 PROJECT CONDITIONS

- A. Environmental Requirements
 1. Provide continuous ventilation and heating facilities to maintain interior surface and ambient temperatures above 50 degrees F with a maximum humidity level of 50 percent for 24 hours before, during, and 48 hours after application of finishes, unless required otherwise by manufacturer's instructions.
 2. Do not apply exterior coatings during rain or snow, or when relative humidity is above 50 percent, unless required otherwise by manufacturer's instructions.
 3. Minimum Application Temperatures for Latex Paints: 50 degrees F for interiors; 50 degrees F for exterior; unless required otherwise by manufacturer's instructions.
 4. Minimum Application Temperature for Varnish and Urethane Finishes: 65 degrees F for interior or exterior, unless required otherwise by manufacturer's instructions.
 5. Provide lighting level of 80 feet candles measured mid-height at substrate surface.

1.09 OWNER'S INSTRUCTIONS

- A. Extra Material
 1. If product used was SCUSD Paint shop's #1 choice listed in these technical specs, please provide 1-quart only unopened container of each color and surface texture to Owner along with physical

draw down and formula; however, if any other product other than our first choice is used, do not provide any attic stock and instead only provide physical draws with formula for each color used.

a. Separate draw downs and formula are required for each paint product, color, and sheen used.

2. Label each container with paint mixture formula, color, texture, and room locations in addition to the manufacturer's label.

1.12 WARRANTY

A. All "Deep Tone" colors shall be warranted for 10-year color retention with a delta loss of no more than 75 cie lab units.

PART 2 - PRODUCTS

2.01 ACCEPTABLE MANUFACTURERS

A. Unless specifically identified otherwise, product designations included at end of section are those of the Kelly-Moore, www.kellymoore.com and shall serve as the standard for kind, quality, and function.

B. Subject to compliance with requirements, other manufacturers offering equivalent products are:

1. Dunn Edwards, www.dunnedwards.com.
2. Kelly Moore, <https://kellymoore.com/professional/contractors/>
3. Sherwin Williams, <https://www.sherwin-williams.com/painting-contractors/project-solutions/commercial>

C. Substitutions: Under provisions of Section 01 25 13.

2.02 MATERIALS

A. Ready mixed, except field catalyzed coatings. Process pigments to a soft paste consistency, capable of being readily and uniformly dispersed to a homogeneous coating.

B. Good flow and brushing properties; capable of drying or curing free of streaks or sags.

C. "Deep Tone" colors to be composed of 100 percent acrylic pigments, factory ground, with a colored base.

D. Accessory Materials: Linseed oil, shellac, turpentine, paint thinners and other materials not specifically indicated but required to achieve the finishes specified, of commercial quality.

- E. Chemical Components of Interior Paints and Coatings: Shall not exceed the limitations of Green Seal's Standard GS-11 for VOC content and the following restrictions:
 - 1. Flat Paints and Coatings: VOC content of not more than 50 g/L.
 - 2. Non-Flat Paints and Coatings: VOC content of not more than 150 g/L.
 - 3. Anticorrosive Coatings: VOC content of not more than 250 g/L.
- F. Varnishes and Sanding Sealers: VOC content of not more than 350 g/L.
- G. Stains: VOC content of not more than 250 g/L.
- H. Aromatic Compounds: Paints and coatings shall not contain more than 1.0 percent by weight of total aromatic compounds (hydrocarbon compounds containing one or more benzene rings).
- I. Restricted Components: Paints and coatings shall not contain any of the following:
 - 1. Acrolein.
 - 2. Acrylonitrile.
 - 3. Antimony.
 - 4. Benzene.
 - 5. Butyl benzyl phthalate.
 - 6. Cadmium.
 - 7. Di (2-ethylhexyl) phthalate.
 - 8. Di-n-butyl phthalate.
 - 9. Di-n-octyl phthalate.
 - 10. 1, 2-dichlorobenzene.
 - 11. Diethyl phthalate.
 - 12. Dimethyl phthalate.
 - 13. Ethylbenzene.
 - 14. Formaldehyde.
 - 15. Hexavalent chromium.
 - 16. Isophorone.
 - 17. Lead.
 - 18. Mercury.
 - 19. Methyl ethyl ketone.
 - 20. Methyl isobutyl ketone.
 - 21. Methylene chloride.
 - 22. Naphthalene.
 - 23. Toluene (methylbenzene).
 - 24. 1, 1, 1-trichloroethane.
 - 25. Vinyl chloride.

PART 3 - EXECUTION

3.01 EXAMINATION

- A. Verify that surfaces are ready to receive work as instructed by the product manufacturer.

- B. Examine surfaces to be finished prior to commencement of work. Report any condition that may potentially affect proper application.
- C. Measure moisture content of surfaces using an electronic moisture meter. Do not apply finishes unless moisture content of surfaces is below the following maximums:
 - 1. Plaster and Gypsum Wallboard 12 percent.
 - 2. Masonry, Concrete, and Concrete Unit Masonry 12 percent.
 - 3. Interior Located Wood 15 percent, measured in accordance with ASTM 02016.
 - 4. Exterior Located Wood 15 percent, measured in accordance with ASTM 02016.
 - a. Beginning of installation means acceptance of existing surfaces.

3.02 PREPARATION

A. Work Not to Be Painted

- 1. Painting is not required on surfaces in concealed and inaccessible areas such as furred spaces, foundation spaces, utility tunnels, pipe spaces and duct shafts.
- 2. Do not paint metal surfaces such as stainless steel, chromium plate, brass, bronze, and similar finished metal surfaces.
- 3. Do not paint anodized aluminum or other surfaces which are specified to be factory pre-finished.
- 4. Do not paint sandblasted or architecturally finished concrete surfaces.
- 5. Do not paint prefinished acoustic materials or acoustic suspension systems.
- 6. Do not paint over Underwriters Laboratories, Factory Mutual or other code-required labels or identifications.
- 7. Do not paint exterior hot-dipped galvanized materials/products as specified elsewhere.
- 8. Do not paint exterior natural finish unpainted brick.
- 9. Do not paint door hardware. Extreme care shall be taken to cleanly mask all door hardware. Any bleeding will require door hardware to be removed, cleaned and reinstalled at no additional cost to the Owner. Prepare both sides and all edges of door to receive new paint. Remove all existing painted and/or vinyl door identification text for a smooth base finish.

B. Surface Preparation

- 1. See attached sheet for Lead paint and Asbestos awareness.
- 2. Remove all tacks, stickers, staples adhesive glue, picture hangers, protruding nails, tape and adhesive glue, and all other foreign materials from surfaces prior to priming or painting. Mask off and protect existing room identification tags including Asbestos tags on door frames.
- 3. All exterior surfaces to be painted will be pressure washed to remove all loose paint, blisters, bridged cracks, surface-chalk and loose debris at no less than 3200-PSI with a mild tri-sodium phosphate (TSP) or other approved cleaning agent, or sand blasted. Hand scrub any areas of hardened dirt, mold, or moss.
- 4. If prior is not possible, washing all surfaces with TSP made by Synco or Jasco, by hand means, scraping and sanding of all surfaces is required prior to pre-priming for proper patching and painting of surfaces.

5. Prior to any painting, any wood or metal deficiencies should be replaced including but not limited to, doors, facial boards, overhang wood, siding, trim etc.
6. All glossy surfaces WILL be sanded prior to any paint application. NO EXCEPTIONS.
7. Clean all roofing tar from facial boards and metal flashing etc.
8. All factory primed new material wood, metal etc, will be sanded prior to priming and painting.
9. All surfaces to be patched will be pre-primed with the proper material as per manufacture specifications for substrate.
10. All efflorescence will be primed as per Dunn-Edwards EFF-Stop concrete and masonry filler manufactures specifications.
11. Wash all doors, casings and other surfaces with TSP made by Synco or Jasco to remove oily dirt, dust, smoke, and other residues that could prevent proper adhesion of any paint products.
12. For all fillers and patching compounds used, surfaces will be primed before, after application, and before finish paint being applied.
13. Do not paint over all murals until artist waiver is filled out and provided. Please check with the SCUSD Paint Shop Supervisor before project starts.
14. All prep work will be done like the SCUSD standard NO EXCEPTIONS. This includes patching, scraping, sanding, caulking, and removal of all drips, sags, runs and removal of all foreign matter on or in painted surface.
- ~~15. All interior window trim, door trim, cabinets, cubbyholes, pin board, counter tops in addition, wall panel joints shall be caulked.~~
16. Remove all existing surface applied rubber weather stripping at all existing metal/wood door frames to be painted prior to prep work and new paint. Apply new contractor-furnished weather stripping after paint has adequately dried.

3.03 APPLICATION

- A. Apply products in accordance with manufacturer's instructions.
- B. Do not apply finishes to surfaces that are not dry.
- C. Apply prime coat to surfaces which are to be painted or finished.
- D. Apply each coat to uniform finish.
- E. Sand lightly between coats to achieve required finish.
- F. Allow applied coat to dry according to the Manufacturers Specifications before the next coat is applied.
- G. The number of coats specified is the minimum that shall be applied. Apply additional coats when undercoats, stains or other conditions show through final paint coat, until paint film is of uniform finish, color and appearance.
- ~~H. Where clear finishes are required, tint fillers to match wood. Work fillers into the grain before set. Wipe excess from surface.~~
- ~~I. Prime back surfaces of interior and exterior woodwork with primer paint.~~

- J. ~~Prime back surfaces of interior woodwork scheduled to receive stain or varnish finish with water-based Urethane varnish.~~
- K. ~~Paint mill finished door seals to match door or frame.~~
- L. Paint primed steel glazing stops in doors to match door or frame.
- M. Cloudiness, spotting, lap marks, brush marks, runs, sags, spikes and other surface imperfections will not be acceptable.
- N. Where spray application is used, apply each coat of the required thickness. Do not double back to build up film thickness of two (2) coats in one pass.
- O. Where roller application is used, roll and redistribute paint to an even and fine texture. Leave no evidence of roller laps, irregularity of texture, skid marks, or other surface imperfections.
- P. Finishing Mechanical and Electrical Equipment:
 - 1. Refer to Division 23 and Division 26 for schedule of color coding and identification banding of equipment, ductwork, piping, and conduit.
 - 2. Paint shop primed equipment. Do not paint shop prefinished items.
 - 3. Remove unfinished louvers, grilles, covers, and access panels on mechanical and electrical components and paint separately.
 - 4. Prime and paint insulated and exposed pipes, conduit, boxes, insulated and exposed ducts, hangers, brackets, collars and supports, except where items are prefinished.
 - 5. Replace identification markings on mechanical or electrical equipment when painted accidentally.
 - 6. Paint interior surfaces of air ducts, and connector and baseboard heating cabinets that are visible through grilles and louvers with one (1) coat of flat black paint, to limit of sight line. Paint dampers exposed behind louvers, grilles, and connector and baseboard cabinets to match face panels.
 - 7. Paint exposed conduit and electrical equipment occurring in finished areas with existing matching wall color.
 - 8. Paint both sides and edges of plywood backboards for electrical and telephone equipment before installing equipment.
 - 9. Color code equipment, piping, conduit, and exposed ductwork in accordance with requirements indicated. Color band and identify with flow arrows, names, and numbering.
 - 10. Replace electrical plates, hardware, light fixture trim, and fittings removed prior to finishing.
 - 11. Paint grilles, registers, and diffusers which do not match color of adjacent surface.
 - 12. Paint all mechanical and electrical equipment, vents, fans, and the like occurring on roof.
 - 13. Do not paint moving parts of operating units; mechanical or electrical parts such as valve operators; linkages; sensing devices; and motor shafts.
 - 14. Do not paint over labels or equipment identification markings.
 - 15. Do not paint mechanical room specialties such as compressors, boilers, pumps, control panels, etc.
 - 16. Do not paint switch plates, light fixtures, and fixture lenses.

- Q. At each exterior door to receive new paint, contractor shall re-paint new door identification text. Painted text shall consist of up to five, 6" high characters to match existing characters and font. Coordinate with District Representative for door numbering.
- R. Interior face and edges of exterior doors to be painted with the exterior finish system and color unless directed otherwise. Do not allow doors to close shut until paint is completely dry. Unless otherwise noted, interior and exterior portions of door frame shall be painted to match door color. At pair-doors, frame includes intermediate mullion if present and shall be painted.

3.04 CONSTRUCTION

A. Priming:

- 1. All new or bare galvanized metal will first be etched and then primed with appropriate galvanized latex or oil base primer, use cleaner and primer measures as per manufactures specification.
- 2. All door and Casings may be sprayed. Doors may also be tight rolled with a 3/8th inch nap roller. All casings to be brushed or laid off with a brush. ABSOLUTELY NO EXCEPTIONS.
- 3. All holes and cracks are to be filled with the proper exterior patching compound and latex caulking with silicone.
- 4. All rusty ferrous and ferrous metal are to be primed with a rust-inhibitive red, gray or white oxide all galvanized metal will be primed with a galvanized primer.

B. Finish Coat

- 1. All existing walls and overhangs to be coated with 100% acrylic exterior eggshell exterior paint.
- 2. All fascia boards to be coated with 100% acrylic exterior semi-gloss paint.
- 3. All metal poles, ungalvanized OR painted handrails, and iron gates are to be finished in water-borne alkyd urethane semi-gloss finish paint.
- 4. All doors and casings to have water-borne alkyd urethane finish, including tops, bottoms, and proper edges of doors and casings according to trade standards. All doors can be sprayed or tight rolled with a 3/8th inch nap roller or sprayed. All Casings must have sprayed or brushed finishes. NO EXCEPTIONS.
- 5. All concrete pillars are to be done in water-borne alkyd urethane semi-gloss paint.
- 6. All trim finishes are to be done in water-borne alkyd urethane semi-gloss paint.
- 7. All colors and product material to be used are to be APPROVED by the SCUSD paint shop Supervisor before application NO EXCEPTIONS.
- 8. Interior lower walls below door header to be painted with water-borne alkyd urethane.
- 9. Interior doors, door trim and painted cabinets to be painted with water-borne alkyd urethane.
- 9. Interior kitchens and baths to be painted with water-borne alkyd urethane.

3.05 REPAIR/RESTORATION

A. PATCHING

- 1. After completion of painting in any one room or area, repair surfaces damaged by other trades.

2. Touch-up or re-finish as required to produce intended appearance.

3.06 FIELD QUALITY CONTROL

- A. Field inspection and testing will be performed under provisions of Section 01 45 00.
- B. The Owner reserves the right to invoke the following test procedure at any time and as often as the Owner deems necessary.
- C. The Owner will engage the services of an independent testing agency to sample paint material being used.
- D. Samples of material delivered to the Project will be taken, identified, sealed, and certified in the presence of the Contractor.
- E. The testing agency will perform appropriate quantitative materials analysis and other characteristic testing of materials as required by the Owner.
- F. If test results show materials being used and their installation do not comply with specified requirements or manufacturer's recommendations, the Contractor may be directed to stop painting, remove noncomplying paint, pay for testing and repaint surfaces to acceptable condition.

3.07 CLEANING

- A. As Work proceeds, promptly remove paint where spilled, splashed, or spattered.
- B. During progress of Work maintain premises free of unnecessary accumulation of tools, equipment, surplus materials, and debris.
- C. Collect cotton waste, cloths, and material which may constitute a fire hazard, place in closed metal containers and remove daily from site.

3.08 PROTECTION OF COMPLETED WORK

- A. Protect finished installation under provisions of Division 01.
- B. Erect barriers and post warning signs. Maintain in place until coatings are fully dry.
- C. Confirm that no dust generating activities will occur following application of coatings.

3.09 SCHEDULES

- A. Color Schedule Guidelines
 1. Paint and finish colors shall be selected by the Architect from manufacturer's entire range to match District standard colors or compliment those colors with the approval of the SCUSD Paint Shop Supervisor.

2. Access doors, registers, exposed piping, electrical conduit and mechanical/electrical panels: Generally, the same color as adjacent walls.
3. Exterior and interior steel doors, frames and trim: Generally, a contrasting color to adjacent walls.
4. Doors generally are all the same color, but of a contrasting color from frame and trim.
5. Exterior and interior steel fabrications: Generally, a contrasting color to adjacent walls.
6. ~~Exposed interior mechanical/ductwork: Generally, a contrasting color to adjacent walls or ceiling.~~
7. ~~Ceilings are generally to be painted a different color than walls.~~
8. Five (5) different color schemes for painting of walls.
9. Approximately 20 percent of overall painting work will be required to be "Deep Tone" colors. This work will require one (1) additional coat of paint beyond that as specified.
10. ~~All existing walls and overhangs to be painted should be colored as either the SCUSD (SPECIAL HEATHER) or to match existing body color.~~
11. All fascia boards should be painted using 1 of the 5 standard SCUSD trim colors. Please check with SCUSD Paint Shop Supervisor for correct formula.
12. ~~Interior upper walls above door frame to be done in (SCUSD-ALTAMONT) SHEEN TO MATCH.~~
13. ~~Interior lower walls below door header to be done in (SCUSD (COLONY WHITE) SHEEN TO MATCH.~~
14. Exterior Body color to be (SCUSD SPECIAL HEATHER) some school colors to be determined. Check with SCUSD paint shop Supervisor. Exterior trim colors to be determined by SCUSD paint shop Supervisor and school site.
15. ~~Interior kitchens and baths to be painted to match existing paint finish material.~~
16. ~~All pin boards if not replaced or re-covered with appropriate material, shall be patched then painted with SCUSD approved pin board paint and color.~~

B. Exterior Painting Schedule

1. Concrete Substrates, Masonry, Clay, Stucco, Non-Traffic Surfaces (Gloss Level 3):
 - a. Prime Coat: KM 2287 Kel-Bond Adhesion Plus Primer.
 - b. Intermediate Coat: KM 1247 Acryshield 100% Acrylic Exterior Satin Enamel
 - c. Topcoat: KM 1247 Acryshield 100% Acrylic Exterior Satin Enamel
2. CMU Substrates (Gloss Level 3)
 - a. Prime Coat: KM 521 Block Filler
 - b. Intermediate Coat: KM 1247 Acryshield 100% Acrylic Exterior Satin Enamel
 - c. Topcoat: KM 1247 Acryshield 100% Acrylic Exterior Satin Enamel
3. Wood Siding: (Gloss Level 3)
 - a. Prime Coat: KM 2287 Kel-Bond Adhesion Plus Primer
 - b. Intermediate Coat: KM 1247 Acryshield 100% Acrylic Exterior Satin Enamel
 - c. Topcoat: KM 1247 Acryshield 100% Acrylic Exterior Satin Enamel
4. Wood Fascia:
 - a. Prime Coat: KM 2287 Kel-Bond Adhesion Plus Primer
 - b. Intermediate Coat: KM 1250 Acryshield 100% Acrylic Exterior Semi-Gloss Enamel
 - c. Topcoat: KM 1250 Acryshield 100% Acrylic Exterior Semi-Gloss Enamel

5. Wood benches:
 - a. Prime Coat: KM 2287 Kel-Bond Adhesion Plus Primer
 - b. Intermediate Coat: KM 1998 Epic Waterborne Urethane Alkyd Semi-Gloss Enamel
 - c. Topcoat: KM 1998 Epic Waterborne Urethane Alkyd Semi-Gloss Enamel

6. Wood Doors:
 - a. Prime Coat: KM 2287 Kel-Bond Adhesion Plus Primer
 - b. Intermediate Coat: KM 1998 Epic Waterborne Urethane Alkyd Semi-Gloss Enamel
 - c. Topcoat: KM 1998 Epic Waterborne Urethane Alkyd Semi-Gloss Enamel

7. Ferrous Metal Substrates:
 - a. Waterborne Urethane Alkyd Enamel System:
 - 1) Prime Coat: Primer, rust inhibitive, KM 265 Kel-Bond HyBird Waterborne alkyd primer.
 - 2) Intermediate Coat: KM 1998 Epic Waterborne Urethane Alkyd Semi-Gloss Enamel
 - 3) Topcoat: KM 1998 Epic Waterborne Urethane Alkyd Semi-Gloss Enamel

8. Metal Handrails:
 - a. Waterborne Urethane Alkyd Enamel over a Latex Primer:
 - 1) Prime Coat: KM 6646 DTM Eggshell Primer/Finish.
 - 2) Intermediate Coat: KM 1998 Epic Waterborne Urethane Alkyd Semi-Gloss Enamel
 - 3) Topcoat: KM 1998 Epic Waterborne Urethane Alkyd Semi-Gloss Enamel

9. Metal Panels Fascia:
 - a. Waterborne Acrylic System:
 - 1) Prime Coat: KM 98 Multi Seal Exterior Clear Sealer
 - 2) Intermediate Coat: KM 1250 Acryshield 100% Acrylic Exterior Semi-Gloss Enamel
 - 3) Topcoat: KM 1250 Acryshield 100% Acrylic Exterior Semi-Gloss Enamel

10. Metal Gates:
 - a. Waterborne Urethane Alkyd Enamel over a Latex Primer System:
 - 1) Primer Coat: KM 6646 DTM Eggshell Primer/Finish
 - 2) Intermediate Coat: KM 1998 Epic Waterborne Urethane Alkyd Semi-Gloss Enamel
 - 3) Topcoat: KM 1998 Epic Waterborne Urethane Alkyd Semi-Gloss Enamel

11. Non-Ferrous Metal Substrates:
 - a. Waterborne Urethane Alkyd Enamel over a Latex Primer System:
 - 1) Prime Coat: KM 6646 DTM Eggshell Primer/Finish.
 - 2) Intermediate Coat: KM 1998 Epic Waterborne Urethane Alkyd Semi-Gloss Enamel
 - 3) Topcoat: KM 1998 Epic Waterborne Urethane Alkyd Semi-Gloss Enamel

Cross-Over Chart			
Paint Type	Dunn-Edwards BOD	Kelly Moore	Sherwin Williams
100% Acrylic Eggshell Exterior Paint	EVSH30 Evershield 100% Acrylic	1245 or 1247 Acryshield Exterior 100% Acrylic	KxxW000xx Series Emerald Exterior Acrylic Latex
100% Acrylic Low Sheen Exterior Paint	EVSH40 Evershield 100% Acrylic	1245 Acryshield Exterior 100% Acrylic	KxxW000xx Series Emerald Exterior Acrylic Latex
100% Acrylic Semi-Gloss Exterior Paint	EVSH50 Evershield 100% Acrylic	1250 Acryshield Exterior 100% Acrylic	KxxW000xx Series Emerald Exterior Acrylic Latex
Water-Borne Alkyd Urethane Eggshell Interior/Exterior Paint	ASHL30 Aristoshield Urethane Alkyd	1997 Epic Urethane Alkyd Enamel	KxxW0xxxx Series Emerald Urethane Trim Enamel
Water-Borne Alkyd Urethane Low Sheen Interior/Exterior Paint	ASHL40 Aristoshield Urethane Alkyd	1997 Epic Urethane Alkyd Enamel	KxxW0xxxx Series Emerald Urethane Trim Enamel
Water-Borne Alkyd Urethane Semi-Gloss Interior/Exterior Paint	ASHL50 Aristoshield Urethane Alkyd	1998 Epic Urethane Alkyd Enamel	KxxW0xxxx Series Emerald Urethane Trim Enamel

END OF SECTION

SECTION 10 14 00

SIGNAGE

PART 1 – GENERAL

1.01 SUMMARY

A. Section Includes:

1. Plastic signs at building entrances, classrooms, restrooms, and as identified on drawings.

B. Related Sections:

1. The General Conditions, Supplementary Conditions and Division 1 are fully applicable to this Section, as if repeated herein.
2. Section 08 11 00 – Metal Doors.
3. Section 08 14 00 – Wood Doors.
4. Section 09 29 00 – Gypsum Board.

1.02 REFERENCES

A. Accessible signs shall conform with the following requirements as indicated:

1. California Building Code (CBC) Title 24, 2019 Edition.
2. ADA Accessibility Guidelines (ADAAG, latest adopted edition).
3. Contracted Grade 2 Braille shall be used whenever Braille symbols are specifically required (CBC Section 11B-703.3 Braille).
4. Means of Egress Identification: CBC 11B-216.1 & 11B-703.1.
5. Tactile Exit Signs: CBC 1013.4.
6. Restroom Identification Symbols: CBC 11B-216.8 & 11B-703.7.2.6.
7. Signs and Identification: CBC 11B-216.1 & 11B-703.1.
8. International Symbol of Accessibility: CBC 11B-703.7.2.1.
9. Direction and Information Signs: CBC 11B-703.1.
10. Symbols of Accessibility: CBC 11B-703.7.
11. Finish and Contrast: CBC 11B-703.5.1.
12. Character Proportions: CBC 11B-703.2.4.
13. Character Height: CBC 11B-703.2.5.
14. Raised Characters and Pictorial Symbol Signs: CBC 11B-703.2 & 11B-703.6.
15. Braille: CBC 11B-703.3.
16. Mounting Height and Location: CBC 11B-703.4.1 & 11B-703.4.2.
17. Symbols of Accessibility: CBC 11B-703.7.2.
18. Color of Symbol: CBC 11B-703.7.2.1.
19. Entrance Signs: CBC 11B-216.6.

- B. ASTM D4802 - Standard Specification for Poly(Methyl Methacrylate) Acrylic Plastic Sheet.
- C. ASTM B209 - Standard Specification for Aluminum and Aluminum-Alloy Sheet and Plate.
- D. ASTM B221 - Standard Specification for Aluminum and Aluminum-Alloy Extruded Bars, Rods, Wire, Profiles, and Tubes.
- E. ASTM A666 - Standard Specification for Annealed or Cold-Worked Austenitic Stainless-Steel Sheet, Strip, Plate, and Flat Bar.

1.03 SUBMITTALS

- A. Submit under provisions of Section 01 33 00.
- B. Shop drawings listing sign styles, lettering and locations and overall dimensions of each sign.
- B. Two (2) samples illustrating full size sample sign with tactile characters, Braille and subsurface text or pictogram to demonstrate fabrication technique and Braille measurements which shall be used on proposed project.
- C. Letters samples: 1-inch-high letters for proportions required in REGULATORY REQUIREMENTS.
- D. Submit manufacturer's technical data and installation for each type of sign required.
- E. Submit samples of background colors, character colors, and one-inch high print outs of "I," "O" and "X" from proposed type styles. Indicate which type styles shall be used for required tactile characters and for required visual characters.
- F. Submit proposed sign schedule to comply with scoping requirements above.
- G. All signage shall be designed and constructed to comply with signage specifications and drawings.

1.04 QUALITY ASSURANCE

- A. Pre-installation Meeting
 - 1. Notify Architect when signs are ready for installation. Arrange for conference at job site. Do not proceed with installation until Architect's approval of specific locations and methods of attachment has been obtained.

1.05 DELIVERY, STORAGE AND HANDLING

- A. Deliver products to site and protect from damage. Store until immediately prior to Notice of Completion.

- B. Manufacturers shall submit 3 references showing products for projects completed within the last 6 years. Both tactile and non-tactile signage shall be included in the work.
- C. Manufacture's Two-Year Warranties.
- D. Contractor shall provide labor and materials to repair or replace defective signs as directed by Owner. Defects shall include:
 - 1. Tactile characters and/or Braille dots which come off or are removed.
 - 2. Discoloration, wear and scratching off of the surface color.
 - 3. All signs and sign components, except for damage by mishandling by Owner, including installation by Owner, or vandalism.

PART 2 - PRODUCTS

2.01 MANUFACTURERS

- A. Products of following manufacturers form basis for design and quality intended.
 - 1. Gravotech. www.gravotech.com
 - 2. Or approved equal.

2.02 MATERIALS

- A. Plastic Signs
 - 1. ADA Tactile and Braille Signs: Sand-Carved signs; thermosetting high-pressure laminate using Graphic Process Sand-Carved signs, exterior-grade, graphics, Braille and tactile copy required. Square corners, square cut edges.
 - a. Unframed Signs: GTAC-INT sign material as manufactured by Gravotac. Sized as required for text or room number.
 - b. Framed Signs: Single piece Modular Frames, concealed screw mounting, by Gravotac or equal.
 - c. ADA TactManufacturer's standard process for producing copy complying with CBC and ADA Accessibility Guidelines. Text shall be accompanied by California Grade 2 Braille. Produce precisely formed characters with square cut edges free from burrs and cut marks, permanently fused to substrate.
 - d. Raised-Copy Thickness: Not less than 1/32 inch.
 - 3. Non-Tactile Signs: Cast Acrylic Plastic Sheet; ASTM D4802 Category A-1, ¼ inch overall thickness, laminated acrylic plastic sheets, Sub-surface Screened process graphics and symbols, exterior-grade at exterior locations, square [3/8-inch radius] corners, square cut edge, drilled holes for countersunk screws, polished edges.
 - a. Unframed Signs: as noted above.
 - b. Framed Signs: 1/16 inch [1/8 inch] thick aluminum. [Square] [3/8 inch] [1/2 inch] [9/16 inch] radius corners.

- c. Finish: black [satin silver] [satin gold] [bronze] anodized OR Powder coated with color to be selected by Architect.]
 4. Apply UV inhibitor overcoat for exterior signs.
- B. Aluminum Signs
1. Aluminum Sheet for Anodic Finish: Alloy 5005-H32 per ASTM B209 in 0.102-inch thickness.
 2. Framing Members and Posts: Special extrusions Alloy 6063-T5 per ASTM B221.
 3. Aluminum sheet with die-raised copy, anodic finish applied before fabrication. Background finish enamel applied after fabrication. Color as selected by Architect from manufacturer's standard range of colors.
 4. Fabrication: Raised copy, Tactile and Braille.
- C. Stainless Steel Signs
1. Stainless-Steel Plate, Sheet, and Strip: Provide stainless-steel plate, sheet, and strip, Type 302 or Type 304, complying with ASTM A 666.
 2. Fabrication: Raised copy, Tactile and Braille.
- D. Chemically Deep-etched Zinc Signs
1. Solid metal plate: 0.125 [0.40] [0.064] [0.153] [0.250] inch thick.
 2. Fabrication: Raised copy, Tactile and Braille.
 3. Finish: matte [semigloss] [gloss] [exterior gloss] sheen.
 4. Background: swirl-brushed [sandblast] [painted] [plated] zinc background finish.
 5. Factory applied color finishes, minimum two (2) colors. Colors: As selected by Architect.
 6. For Sizes and Dimensions verify with Architect.
 7. [Rounded corners, 7/16-inch radius.]
 8. Square edges.
 9. Etch depth: 0.08 inch
 10. Concealed Mounting: welded studs [drilled and tapped holes]
 11. [Mounting Holes: Drilled and countersunk]>>>
- E. Fasteners: Stainless steel screws, flat head, pin-in-head torx screws for vandal-proof and clear silicone adhesive.
- F. Lettering Type Style: Helvetica Regular, uppercase letters only, refer to REGULATORY REQUIREMENTS for letter-proportion compliance.
- G. Restroom Signage
1. Male Restroom Signage:
 - a. Doorways leading to male restrooms shall be identified by equilateral triangle 1/4 inch thick with edges 12 inches long, with vertex pointing upward in contrasting color from door color. Sign shall be mounted in center of door 60 inches from finish floor to center of sign.
 - b. Room shall be further identified by rectangular room identification sign ¼ inch thick, 8 inch Height by 6 inch Length minimum unless indicated on Drawings upon which appears a male

- pictogram 6 inches high, and the word "MEN" immediately below on the same sign in contrasting color. Letters: 5/8 inches minimum and 2 inches maximum high in contrasting color, raised minimum 1/32 inch fully tactile, accompanied by the California Contracted Grade 2 Braille indicator immediately below. Sign shall be located on wall on latch side of door, 60 inches from finish floor to center of sign, centered horizontally within 18-inch space adjacent to latch side of door or on nearest adjacent wall.
- c. Conform to all CBC requirements, CBC 11B.703.1 and 11B-703.7.2.6.1.
5. Female Restroom Signage:
- a. Doorways leading to female restrooms shall be identified by circle 1/4 inch thick 12 inches in diameter circle in contrasting color from door color. Sign shall be mounted in center of door, 60 inches from finish floor to center of sign.
 - b. Room shall be further identified by rectangular room identification sign 1/4 inch thick, 8-inch Height by 6-inch Length minimum unless indicated on Drawings upon which appears a female pictogram 6 inches high, and the word "WOMEN" immediately below on the same sign in contrasting color. Letters: 5/8 inches minimum and 2 inches maximum high in contrasting color, raised minimum 1/32 inch fully tactile, accompanied by the California Contracted Grade 2 Braille indicator immediately below. Sign shall be located on wall on latch side of door, 60 inches from finish floor to center of sign, centered horizontally within 18-inch space adjacent to latch side of door or on nearest adjacent wall.
 - c. Conform to all CBC requirements, CBC 11B.703.1 and 11B-703.7.2.6.2.
6. Gender Neutral Restroom:
- a. Doorways leading to unisex restrooms shall be identified by circle 1/4 inch thick, 12 inches in diameter with 1/4-inch-thick triangle superimposed on circle and within 12-inch diameter, total 1/2 inch thick in contrasting color from door color. Sign shall be mounted in center of door 60 inches from finish floor to center of sign. Color of triangle shall have 70 percent minimum contrast with color of circle.
 - b. Room shall be further identified by rectangular room identification sign 1/4 inch thick, 8-inch Height by 6-inch Length minimum unless indicated on Drawings upon which appear as male and female pictograms and the word "RESTROOM" immediately below on the same sign in contrasting color. Letters: 5/8 inches minimum and 2 inches maximum high in contrasting color, raised minimum 1/32 inch fully tactile, accompanied by California Contracted Grade 2 Braille indicator immediately below, on same sign. The sign shall be located on wall on latch side of door, 60 inches from finish floor to center of sign, centered horizontally within 18-inch space adjacent to latch side of door or on nearest adjacent wall.
 - c. Conform to all CBC requirement, CBC 11B.703.1 and 11B-703.7.2.6.3.
7. Restroom signs – Non-Wheelchair Accessible:
- a. Provide restroom signs with similar font, size and fabrication as accessible signs without the ISA (International Symbol of Accessible) and without tactile construction.
 - b. Next to the Non-Wheelchair Accessible sign provide an additional sign same construction, with the wording: "WHEELCHAIR ACCESSIBLE RESTROOM LOCATED" with ARROW below the wording directing to the nearest location.
8. [Substitute "BOYS" or "GIRLS" where appropriate.]

2.03 FABRICATION

A. Regulatory Requirements

1. Tactile Character Type: Tactile characters on signs shall be raised 1/32-inch (0.794 mm) minimum, and shall be sans serif uppercase characters accompanied by Contracted (Grade 2) Braille. Helvetica Regular, uppercase letters only, refer to REGULATORY REQUIREMENTS for letter-proportion compliance. Italic, oblique script, highly decorative or unusual style forms not permitted. CBC Section 11B-703.2. Fabricate sign so that raised letter cannot be peeled off.
2. Character Proportions: Raised characters on signs shall be selected from fonts where the width of the uppercase letter "O" is 60 percent minimum and 110 percent maximum of the height of the uppercase letter "I".
3. Tactile Character Height: Raised characters shall be a minimum of 5/8 inch (15.9 mm) and a maximum of 2 inches (51 mm) high. CBC Section 11B-703.2.5.
4. Stroke thickness of the uppercase letter "I" shall be 15 percent maximum of the height of the character. CBC Section 11B-703.2.6
5. Character spacing measured between the two closest points of adjacent raised characters within a message. Where characters have rectangular cross sections, spacing shall be 1/8 inch minimum and four (4) times the stroke width, maximum. Where characters have other cross sections, spacing between individual raised characters shall be 1/16 inch minimum and four (4) times the stroke width maximum at the base of the cross sections, and 1/8 inch minimum and four (4) times the stroke width maximum at the top of the cross sections. Characters shall be separated from raised borders and decorative elements 3/8 inch minimum.
6. Line Spacing: Spacing between the baselines of separate lines of raised characters within a message shall be 135 percent minimum and 170 percent maximum of the raised character height.
7. Finish and Contrast: Characters and their background shall have a non-glare finish. Characters shall contrast with their background. Provide white characters on Navy Blue background to match District standard.
8. Braille: California (Contracted) Grade 2 Braille. Dot base diameter shall be 0.059 inch (1.5 mm) to 0.063 inch (1.6 mm). Dots shall be 0.100-inch (2.5 mm) on center in each cell with 0.300-inch (7.6 mm) space between corresponding dots in adjacent cells. Distance between corresponding dots from one cell directly below, 0.395 to 0.400 inch. Dots shall be raised 0.025 to 0.037 inch above the background. Braille dots shall be domed or rounded.
9. Polish all edges.

PART 3 - EXECUTION

3.01 EXAMINATION

- A. Verify that surfaces are ready to receive Work.
- B. Beginning of installation means installer accepts existing surfaces.

3.02 INSTALLATION

- A. Install signs only after surfaces are finished, in all restrooms, in center of door, or on wall adjacent to latch side as specified herein.
- B. Mounting
 - 1. Mounting Height and Location: Signs with raised characters and Braille shall be located 48 inches minimum to the baseline of the lowest line of Braille cells and 60 inches maximum to the baseline of the highest line of raised characters above the finish floor or ground surfaces. Mounting location shall be located so that a clear space of 18 inch minimum by minimum by 18 inch minimum, centered on the tactile characters, is provided beyond the arc of any door swing between the closed position and 45-degree open position. CBC Section 11B-703.4.
 - 2. Tactile Plastic Signs: Stainless steel screws (not just adhesive), pin torx, vandal-proof screw appropriate for substrate.
 - 3. Non-tactile Plastic Signs:
 - a. Install with four (4) stainless steel countersunk flathead screws, pin torx, vandal-proof. Pre-drill holes to prevent breaking plastic, use countersunk drill bits to flush screw head with sign surface.
 - b. [Install with clear silicone adhesive meeting ASTM C834, with zero clearance between plastic and face of substrate. Double face adhesive tape not permitted].
 - c. Metal Signs: Install with four (4) flathead countersunk No. 8 stainless steel vandal-proof screws at pre-drilled holes, top of screw heads shall flush with sign surface, concealed mounting.
- D. Clean and polish.

3.03 FIELD QUALITY CONTROL

- A. DSA Inspections: Signs and identifications or other information shall be field inspected after installation and approved by Division of the State Architect prior to the issuance of a final certificate of occupancy, or final approval where no certificate of occupancy is issued. The inspection shall include, but not limited to, verification that Braille dots and cells are properly spaced and the size, proportion and type of raised characters are in compliance with CBC, Section 11B-703.1.1.2.

END OF SECTION

SECTION 22 00 50

BASIC PLUMBING MATERIALS AND METHODS

PART 1 - GENERAL

1.01 SUMMARY

A. Section Includes:

1. Electric motors.
2. Motor starters.
3. Strainers.
4. Valve boxes.
5. Gauges.
6. Thermometers.
7. Access Doors.
8. Expansion loops.
9. Flexible joints.
10. Insulation.

1.02 RELATED REQUIREMENTS

- A. Drawings and general provisions of the Contract, including General and Supplementary Conditions and Division 01 Specification Sections, apply to this Section.
- B. This Section is a part of each Division 22 Section.

1.03 ADDITIONAL REQUIREMENTS

- A. Furnish and install any incidental work not shown or specified which is necessary to provide a complete and workable system.
- B. Make all temporary connections required to maintain services during the course of this Contract without additional cost to the Owner. Notify the Owner seven days in advance before disturbing any service.
- C. Plumbing work done under this contract shall not adversely affect the operation of the existing plumbing systems.

1.04 REFERENCES AND STANDARDS

- A. Where material or equipment is specified to conform to referenced standards, it shall be assumed that the most recent edition of the standard in effect at the time of bid shall be used.
 1. CSA – Canadian Standards Association International.
 2. ANSI - American National Standards Institute.
 3. ASTM - American Society for Testing and Materials.
 4. CCR - California Code of Regulations.

- a. Title 8 - Division of Industrial Safety, Subchapter 7; General Industry Safety Orders, Articles 31 through 36.
 5. NCPWB - National Certified Pipe Welding Bureau.
 6. CEC - California Electrical Code.
 7. NEMA - National Electrical Manufacturers' Association.
 8. NFPA - National Fire Protection Association.
 9. OSHA - Occupational Safety and Health Act.
 10. UL - Underwriters' Laboratories, Inc.
- B. Requirements of Regulatory Agencies:
1. The publications listed below form part of this specification; comply with provisions of these publications except as otherwise shown or specified.
 - a. California Building Code, 2022.
 - b. California Electrical Code, 2022.
 - c. California Energy Code, 2022.
 - d. California Fire Code, 2022.
 - e. California Green Building Standards Code, 2022.
 - f. California Mechanical Code, 2022.
 - g. California Plumbing Code, 2022.
 - h. California Code of Regulations, Title 24.
 - i. California Health and Safety Code.
 - j. CAL-OSHA.
 - k. California State Fire Marshal, Title 19 CCR.
 - l. National Fire Protection Association.
 - m. Occupational Safety and Health Administration.
 - n. Other applicable state laws.
 2. Nothing in Drawings or specifications shall be construed to permit work not conforming to these codes, or to requirements of authorities having jurisdiction. It is not the intent of Drawings or specifications to repeat requirements of codes except where necessary for clarity.

1.05 DRAWINGS

- A. Examine Contract Documents prior to bidding of work and report discrepancies in writing to Architect.
- B. Drawings showing location of equipment and materials are diagrammatic and job conditions will not always permit installation in location shown. The Plumbing Drawings show general arrangement of equipment and materials, etc., and shall be followed as closely as existing conditions, actual building construction, and work of other trades permit.
1. Architectural and Structural Drawings shall be considered part of the Work. These Drawings furnish Contractor with information relating to design and construction of the Project. Architectural Drawings take precedence over Plumbing Drawings.
 2. Because of the small scale of Plumbing Drawings, not all offsets, fittings, and accessories required are shown. Investigate structural and finish conditions affecting the Work and arrange

Work accordingly. Provide offsets, fittings, and accessories required to meet conditions. Inform Architect immediately when job conditions do not permit installation of equipment and materials in the locations shown. Obtain the Architects approval prior to relocation of equipment and materials.

3. Relocate equipment and materials installed without prior approval of the Architect. Remove and relocate equipment and materials at Contactors' expense upon Architects' direction.
 4. Minor changes in locations of equipment, piping, etc., from locations shown shall be made when directed by the Architect at no additional cost to the Owner providing such change is ordered before such items of work, or work directly connected to same are installed and providing no additional material is required.
- C. Execute work mentioned in Specifications and not shown on Drawings, or vice versa, the same as if specifically mentioned or shown in both.

1.06 FEES AND PERMITS

- A. Obtain and pay for all permits and service required in installation of this work; arrange for required inspections and secure approvals from authorities having jurisdiction. Comply with requirements of Division 01.
- B. Arrange for utility connections and pay charges incurred, including excess service charges.
1. Bear the cost of construction related to utility services, from point of connection to utility services shown on Contract Documents. This includes piping, excavation, backfill, meters, boxes, check valves, backflow prevention devices, general service valves, concrete work, and the like, whether or not Work is performed by Contractor, local water/sanitation district, public utility, other governmental agencies or agencies' assigns.
- C. Prior to the start of construction, contact local gas company representative and coordinate location of gas meter and piping. In addition, coordinate time required for installation, in order to avoid delay to the Project.
- D. Coordination:
1. General:
 - a. Coordinate plumbing Work with trades covered in other Specifications Sections to provide a complete, operable and sanitary installation of the highest quality workmanship.
 2. Electrical Coordination:
 - a. Refer to the Electrical Drawings and Specifications, Division 26, for service voltage and power feed wiring for equipment specified under this section. Contractor has full responsibility for the following items of work:
 - 1) Review the Electrical Drawings and Division 26 Specifications to verify that electrical services provided are adequate and compatible with equipment requirements.
 - 2) If additional electrical services are required above that indicated on Electrical Drawings and in Division 26, such as more control interlock conductors, larger feeder, or separate

120 volt control power source, include cost to furnish and install additional electrical services as part of the bid.

- 3) Prior to proceeding with installation of additional electrical work, submit detailed drawings indicating exact scope of additional electrical work.

3. Mechanical Coordination:

- a. Arrange for pipe spaces, chases, slots and openings in building structure during progress of construction, to accommodate mechanical system installation.
- b. Coordinate installation of supporting devices. Set sleeves in poured-in-place concrete and other structural components during progress of construction.
- c. Coordinate requirements for access panels and doors for mechanical items requiring access where concealed behind finished surfaces. Access panels and doors are specified in Division 08 Section "Access Doors and Frames."
- d. Coordinate with other trades equipment locations, pipe, duct and conduit runs, electrical outlets and fixtures, air inlets and outlets, and structural and architectural features. Provide information on location of piping and seismic bracing to other trades as required for a completely coordinated project.

1.07 SUBMITTALS - GENERAL

- A. Refer to Division 01 Submittals Section(s) for additional requirements.
- B. Submittal packages may be submitted via email as PDF electronic files, or as printed packages. PDFs shall be legible at actual size (100 percent). Provide seven copies of printed submittal packages.
- C. Provide submittal of materials proposed for use as part of this Project. Product names in Specifications and on Drawings are used as standards of quality. Furnish standard items on specified equipment at no extra cost to the Contract regardless of disposition of submittal data. Other materials or methods shall not be used unless approved in writing by Architect. Architect's review will be required even though "or equal" or synonymous terms are used.
 1. Partial or incomplete submittals will not be considered.
 2. Quantities are Contractor's responsibility and will not be reviewed.
 3. Provide materials of the same brand or manufacturer for each class of equipment or material.
 4. Identify each item by manufacturer, brand, trade name, number, size, rating, or other data necessary to properly identify and review materials and equipment. Words "as specified" are not sufficient identification.
 5. Identify each submittal item by reference to items' Specification Section number and paragraph, by Drawing and detail number, and by unit tag number.
 6. Organize submittals in same sequence as in Specification Sections.
 7. Show physical arrangement, construction details, finishes, materials used in fabrications, provisions for piping entrance, access requirements for installation and maintenance, physical size, mechanical characteristics, foundation and support details, and weight.
 - a. Submit Shop Drawings, performance curves, and other pertinent data, showing size and capacity of proposed materials.
 - b. Specifically indicate, by drawn detail or note, that equipment complies with each specifically stated requirement of Contract Documents.

- c. Drawings shall be drawn to scale and dimensioned (except schematic diagrams). Drawings may be prepared by vendor but must be submitted as instruments of Contractor, thoroughly checked and signed by Contractor before submission to Architect for review.
 - d. Catalog cuts and published material may be included with supplemental scaled drawings.
- D. Review of submittals will be only for general conformance with design concept and general compliance with information given in Contract Documents. Review will not include quantities, dimensions, weights or gauges, fabrication processes, construction methods, coordination with work of other trades, or construction safety precautions, which are sole responsibility of Contractor. Review of a component of an assembly does not indicate acceptance of an assembly. Deviations from Contract Documents not clearly identified by Contractor are Contractor's responsibility and will not be reviewed by Architect.
- E. Within reasonable time after award of contract and in ample time to avoid delay of construction, submit to Architect Shop Drawings or submittals on all items of equipment and materials provided. Provide submittal in at least seven copies and in complete package.
- 1. Shop Drawings and submittals shall include Specification Section, Paragraph number, and Drawing unit symbol or detail number for reference. Organize submittals into booklets for each Specification section and submit in loose-leaf binders with index. Deviations from the Contract Documents shall be prominently displayed in the front of the submittal package and referenced to the applicable Contract requirement.
- F. Furnish to the Project Inspector complete installation instructions on material and equipment before starting installation.

1.08 ACTION SUBMITTALS

- A. Product Data: Submit manufacturer's technical product data and installation instructions for plumbing systems materials and products.
- B. Shop Drawings.
- C. Sustainable Design Submittals:
 - 1. Product Data: For adhesives and sealants, documentation of compliance including printed statement of VOC content and chemical components.
 - 2. Laboratory Test Reports: For adhesives and sealants, indicating compliance with requirements for low-emitting materials.
- D. Pipe, pipe or plumbing fittings, fixtures, solder and flux installed in a system providing water for human consumption shall comply with lead free requirements of the California Health and Safety Code Section 11 68 75. Provide submittal information for products third-party certified by an approved laboratory as complying with California Health and Safety Code Section 11 68 75.
- E. Delegated-Design Submittals: For seismic supports, anchorages, restraints, and vibration isolators indicated to comply with performance requirements and design criteria.

1. Calculations performed for use in selection of seismic supports, anchorages, and restraints shall utilize criteria indicated in Structural Contract Documents.
2. Include design calculations and details for selecting vibration isolators and vibration isolation bases complying with performance requirements, design criteria, and analysis data signed and sealed by the California registered structural engineer responsible for their preparation.
3. Supports, anchorages and restraints for piping, ductwork, and equipment shall be an HCAI pre-approved system such as TOLCO, ISAT, Mason, or equal. Pipes, ducts and equipment shall be seismically restrained in accordance with requirements of current edition of California Building Code. System shall have current OPM number and shall meet additional requirements of authority having jurisdiction. Provide supporting documentation required by the reviewing authority and the Architect and Engineer. Provide layout drawings showing piping, ductwork and restraint locations.
 - a. Bracing of Piping and Equipment: Specifically state how bracing attachment to structure is accomplished. Provide shop drawings indicating seismic restraints, including details of anchorage to building. In-line equipment must be braced independently of piping, and in conformance with applicable building codes. Provide calculations to show that pre-approval numbers have been correctly applied in accordance with general information notes of pre-approval documentation. Gas pipe bracing shall be designed in accordance with California Building Code Section 1615A.1.22 and ASCE 7-10 Section 13.6. Coefficient $I_p = 1.5$ shall be used for gas piping bracing calculations.
 - b. In lieu of the above or for non-standard installations not covered in the above pre-approved systems, Contractor shall provide layout drawings showing piping, ductwork, and restraint locations, and detail supports, attachments and restraints, and furnish supporting calculations and legible details sealed by a California registered structural engineer, in accordance with 2016 California Building Code
4. Additional Requirements: In addition to the above, conform to all state and local requirements.

1.09 INFORMATIONAL SUBMITTALS

- A. Provide layouts for plumbing systems, for inclusion in coordinated layout specified in Section 23 80 00. Comply with requirements for layouts specified in Section 23 80 00.

1.10 CLOSEOUT SUBMITTALS

- A. Operation and Maintenance Data:
 1. Refer to Division 01 for complete instructions.
 2. Furnish three complete sets of Operation and Maintenance Manual bound in hardboard binder, and one compact disc containing complete Operation and Maintenance Manual in searchable PDF format. Provide Table of Contents. Provide index tabs for each piece of equipment in binder and disc. Begin compiling data upon approval of submittals.
 - a. Sets shall incorporate the following:
 - 1) Product Data.
 - 2) Shop Drawings.
 - 3) Record Drawings.

- 4) Service telephone number, address and contact person for each category of equipment or system.
 - 5) Complete operating and maintenance instructions for each item of plumbing equipment and systems.
 - 6) Copies of guarantees/warranties for each item of equipment and systems.
 - 7) Test data and system balancing reports.
 - 8) Typewritten maintenance instructions for each item of equipment listing lubricants to be used, frequency of lubrication, inspections required, adjustment, etc.
 - 9) Manufacturers' bulletins with parts numbers, instructions, etc., for each item of equipment.
 - 10) Control diagrams and literature.
 - 11) A complete list or schedule of all scheduled valves giving the number of the valve, location and the rooms or area controlled by the valve. Identify each valve with a permanently attached metal tag stamped with number to match schedule. Post list in frame under plastic on wall in mechanical room or where directed by Architect.
 - 12) Check test and start reports for each piece of plumbing equipment provided as part of the Work.
 - 13) Commissioning and Preliminary Operation Tests required as part of the Work.
- b. Post service telephone numbers and/or addresses in an appropriate place as designated by the Architect.
- B. Record Drawings:
1. Refer to Division 01, Record Documents, for requirements governing Work specified herein.
 2. Upon completion of the work, deliver to Architect the following:
 - a. Originals of drawings showing the Work exactly as installed.
 - b. One complete set of reproducible drawings showing the Work exactly as installed.
 - c. One compact disc with complete set of drawings in PDF format showing the Work exactly as installed.
 - d. Provide Contractor's signature, verifying accuracy of record drawings.
 - e. Obtain the signature of the Project Inspector for all record drawings.

1.11 SUBSTITUTIONS

- A. Refer to Division 01 for complete instructions. Requirements given below are in addition to or are intended to amplify Division 01 requirements. In the case of conflict between requirements given herein and those of Division 01, Division 01 requirements shall apply.
- B. It is the responsibility of Contractor to assume costs incurred because of additional work and or changes required to incorporate proposed substitute into the Project. Refer to Division 01 for complete instructions.
- C. Substitutions will be interpreted to be all manufacturers other than those specifically listed in the Contract Documents by brand name, model or catalog number.
- D. Only one request for substitution will be considered for each item of equipment or material.

- E. Substitution requests shall include the following:
 - 1. Reason for substitution request.
 - 2. Complete submittal information as described herein; see "Submittals."
 - 3. Coordinated scale layout drawings depicting position of substituted equipment in relation to other work, with required clearances for operation, maintenance and replacement.
 - 4. List optional features required for substituted equipment to meet functional requirements of the system as indicated in Contract Documents.
 - 5. Explanation of impact on connected utilities.
 - 6. Explanation of impact on structural supports.
- F. Installation of reviewed substitution is the Contractors' responsibility. Any mechanical, electrical, structural, or other changes required for installation of reviewed substituted equipment or material must be made by the Contractor without additional cost to the Owner. Review by the Architect of the substituted equipment or material, including dimensioned Drawings will not waive these requirements.
- G. Contractor may be required to compensate the Architect for costs related to substituted equipment or material.

1.12 QUALITY ASSURANCE

- A. Manufacturer's Qualifications: Firms regularly engaged in manufacture of plumbing systems products, of types, materials, and sizes required, whose products have been in satisfactory use in similar service for not less than 5 years.
- B. Contractor's Qualifications: Firm with at least 5 years of successful installation experience on projects with plumbing systems work similar to that required for this Project.
- C. California Health and Safety Code Compliance: For products covered under the scope of HSC 116875 for potable water service. Products for potable water service shall be third-party certified by an approved laboratory as complying with California Health and Safety Code Section 11 68 75.
- D. Comply with applicable portions of California Plumbing Code pertaining to selection and installation of plumbing materials and products.
- E. All materials and products shall be new and shall match existing.

1.13 DELIVERY, STORAGE, AND HANDLING

- A. Protect equipment and piping delivered to Project site from weather, humidity and temperature variations, dirt, dust and other contaminants.

1.14 FIELD CONDITIONS

- A. Contractor shall visit Project site and examine existing conditions in order to become familiar with Project scope. Verify dimensions shown on Drawings at Project site. Bring discrepancies to the attention of Architect. Failure to examine Project site shall not constitute basis for claims for additional work because of lack of knowledge or location of hidden conditions that affect Project scope.

- B. Information on Drawings relative to existing conditions is approximate. Deviations from Drawings necessary during progress of construction to conform to actual conditions shall be approved by the Architect and shall be made without additional cost to the Owner. The Contractor shall be held responsible for damage caused to existing services. Promptly notify the Architect if services are found which are not shown on Drawings.

1.15 WARRANTY

- A. Refer to Division 01 for warranty requirements, and duration and effective date of Contractor's Standard Guarantee.
- B. Repair or replace defective work, material, or part that appears within the warranty period, including damage caused by leaks.
- C. On failure to comply with the warranty requirements within a reasonable length of time after notification is given, the Architect/Owner shall have the repairs made at the Contractor's expense.

PART 2 - PRODUCTS

2.01 GENERAL

- A. Materials or equipment of the same type shall be of the same brand wherever possible. All materials shall be new and in first class condition.
- B. All sizes, capacities, and efficiency ratings shown are minimum, except that gas capacity is maximum available.
- C. Refer to Sections 22 10 00 and 23 80 00 for specific system piping materials.

2.02 MATERIALS AND PRODUCTS

- A. No material installed as part of this Work shall contain asbestos.
- B. Insulation products, including insulation, insulation facings, jackets, adhesives, sealants and coatings shall not contain polybrominated diphenyl ethers (PBDEs) in penta, octa, or deca formulations in amounts greater than 0.1 percent (by mass).

2.03 ELECTRIC MOTORS

- A. General Motor Requirements: Comply with NEMA MG 1 unless otherwise indicated. Comply with IEEE 841 for severe-duty motors.
 - 1. Manufacturers: Subject to compliance with requirements, available manufacturers offering products that may be incorporated into the Work include the following, or equal:
 - a. U.S. Motors.
 - b. Century Electric.
 - c. General Electric.
 - d. Lincoln.
 - e. Gould.

- B. Motor Characteristics: Designed for continuous duty at ambient temperature of 40 deg. C and at altitude of 3300 feet above sea level. Capacity and torque shall be sufficient to start, accelerate, and operate connected loads at designated speeds, at installed altitude and environment, with indicated operating sequence, and without exceeding nameplate ratings or considering service factor.
1. Motors exceeding the nameplate amperage shall be promptly replaced at no cost to the Owner. Horsepower shown is minimum and shall be increased as necessary to comply with above requirements. Furnish motors with splash-proof or weatherproof housings, where required or recommended by the manufacturer. Match the nameplate voltage rating with the electrical service supplied. Check Electrical Drawings. Provide a transformer for each motor not wound specifically for system voltage.
- C. Polyphase Motors: NEMA MG 1, Design B, medium induction motor, premium efficiency as defined in NEMA MG 1. Select motors with service factor of 1.15. Provide motor with random-wound, squirrel cage rotor, and permanently lubricated or regreasable, shielded, antifriction ball bearings suitable for radial and thrust loading. Temperature rise shall match insulation rating. Provide Class F insulation.
1. Multispeed motors shall have separate windings for each speed.
- D. Polyphase Motors with Additional Requirements:
1. Motors Used with Reduced-Voltage and Multispeed Controllers: Match wiring connection requirements for controller with required motor leads. Provide terminals in motor terminal box, suited to control method.
 2. Motors Used with Variable Frequency Controllers:
 - a. Separately Connected Motors: Ratings, characteristics, and features coordinated with and approved by controller manufacturer.
 - b. Windings: Copper magnet wire with moisture-resistant insulation varnish, designed and tested to resist transient spikes, high frequencies, and short time rise pulses produced by pulse-width modulated inverters.
 - c. Energy- and Premium-Efficient Motors: Class B temperature rise; Class F insulation.
 - d. Inverter-Duty Motors: Class F temperature rise; Class H insulation.
 - e. Thermal Protection: Comply with NEMA MG 1 requirements for thermally protected motors.
 - f. Each motor shall be provided with a shaft grounding device for stray current protection.
 3. Severe-Duty Motors: Comply with IEEE 841, with 1.15 minimum service factor.
- E. Single-Phase Motors:
1. Select motors with service factor of 1.15.
 2. Motors larger than 1/20 hp shall be one of the following, to suit starting torque and requirements of specific motor application:
 - a. Permanent-split capacitor.
 - b. Split phase.
 - c. Capacitor start, inductor run.
 - d. Capacitor start, capacitor run.

3. Multispeed Motors: Variable-torque, permanent-split-capacitor type.
 4. Bearings: Prelubricated, antifriction ball bearings or sleeve bearings suitable for radial and thrust loading.
 5. Motors 1/20 HP and Smaller: Shaded-pole type.
- F. Thermal Protection: Internal protection to automatically open power supply circuit to motor when winding temperature exceeds a safe value calibrated to temperature rating of motor insulation. Thermal-protection device shall automatically reset when motor temperature returns to normal range.

2.04 MOTOR STARTERS

- A. Square D, Allen Bradley, or equal, in NEMA Type 1 enclosure, unless otherwise specified or required. Minimum starter size shall be Size 1. Provide NEMA 3R enclosure where exposed to outdoors.
- B. Provide magnetic motor starters for equipment provided under the Mechanical Work. Starters shall be non-combination type. Provide part winding or reduced voltage start motors where shown or as hereinafter specified. Minimum size starter shall be Size 1.
1. All starters shall have the following:
 - a. Cover mounted hand-off-automatic switch. Starters installed exposed in occupied spaces shall have key operated HOA switch.
 - b. Ambient compensated thermal overload.
 - c. Fused control transformer (for 120 or 24 volt service).
 - d. Pilot lights, integral with the starters. Starters located outdoors shall be in NEMA IIIIR enclosures.
 2. Where three phase motors are provided for two-speed operation, provide two speed motor starters.
 3. Starters for single-phase motors shall have thermal overloads. NEMA I enclosure for starters located indoors, NEMA IIIIR enclosure for starters located outdoors.
 4. Provide OSHA label indicating the device starts automatically.

2.05 STRAINERS FOR POTABLE WATER SYSTEMS

- A. Strainers: Full line size, conforming to lead-free requirements of California Health and safety Code Section 11 68 75. "Y" pattern, 125 psi SWP minimum, with 304 stainless steel screens. Install all strainers with a blow-off hose valve with hose adapter. Strainer shall have gasketed cover with straight thread.
1. Manufacturers: Subject to compliance with requirements, available manufacturers offering products that may be incorporated into the Work include the following, or equal:
 - a. 3 inches and smaller: bronze or brass body, threaded ends, with 20 mesh screen. Watts LF777SI, Wilkins SXL.
 - b. 4 inches and larger: Cast iron body, flanged ends, 1/16 inch or 1/8 inch screen as normally supplied for each size. Watts 77F-DI-125, Mueller 758.

2.06 STRAINERS FOR NON-POTABLE WATER SYSTEMS

- A. Charles M. Bailey #100A, Armstrong, Muessco, or equal, Fig. 11 "Y" pattern, 125 psi WP minimum, with monel screens with 20 square mesh for 2 inches and smaller and 3/64 inch perforations for 2-1/2 inches and larger. Install all strainers with a blow-off hose valve with hose adapter. Strainer shall have gasketed cover with straight thread.

2.07 VALVE BOXES

- A. General:
 - 1. Where several valves or other equipment are grouped together, provide larger boxes of rectangular "vault" type adequately sized for condition and similar in construction to those specified above.
 - 2. Provide valve box extensions as required to set bottom of valve box tight up to top of piping in which valve is installed.
 - 3. Provide a tee handle wrench for each size, Alhambra Foundry Co. #A-3008, or equal.
- B. Valve Boxes in Traffic Areas: Provide Christy No. G5 traffic valve box, Brooks, or equal, 10-3/8 inches inside diameter with extensions to suit conditions, with cast iron or steel locking cover. Provide Owner with set of special wrenches or tools as required for operation of valves.
- C. Valve Boxes in Non-Traffic Areas: Provide Christy No. F22, Brooks, or equal, 8 inches inside diameter by 30 inches long, with cast iron or steel locking cover. Provide Owner with set of special wrenches or tools as required for operation of valves. Cut bottom of plastic body for operation of valves.
- D. Valve Box (Rectangular Vault Type): Precast concrete or cast iron with cast iron or steel locking type covers lettered to suit service – Brooks No. 3-TL, Christy No. B3, Fraser No. 3, Alhambra A-3004 or A-3005, Alhambra E-2202, or E-2702, or equal, with extension to suit conditions.

2.08 GAUGES

- A. Marsh "Series J", U.S. Gage, Danton 800, or equal, with bronze bushed movement and front recalibration. Dials shall be white with black numerals, 3-1/2 inch dial face. Normal reading shall be at mid-scale. Provide a needle valve on each gauge connection. Supply a gauge piped with branch isolation valves across the inlet and outlet of each pump and where shown on the Drawings.
- B. Provide Pete's Plug II, Sisco P/T, or equal, test plug with Nordel core {and gasketed cap}, on inlet and outlet of each coil, boiler, condenser, chiller and heat exchanger and where shown on Drawings.

2.09 THERMOMETERS

- A. Marsh, Taylor, Palmer, or equal, 5 inch diameter bimetal dial, adjustable from face, with adjustable positioner, located to be easily read from normal personnel approach. Normal reading shall be at mid-scale.
 - 1. Provide extension for insulation.
 - 2. Provide thermometers with steel bulb chambers and brass separable sockets.

- B. Provide Pete's Plug II, Sisco P/T, or equal, test plug with Nordel core, on inlet and outlet of each coil, boiler, and heat exchanger and provide two digital electronic test thermometers for each range of fluid temperature and where shown on Drawings.

2.10 ACCESS DOORS

- A. Where floors, walls, or ceilings must be penetrated for access to mechanical equipment, provide access doors, 14 inch by 14 inch minimum size in usable opening. Where entrance of a serviceman may be required, provide 20 inch by 30 inch minimum usable opening. Locate access doors/panels for non-obstructed and easy reach.
 - 1. All access doors less than 7'-0" above floors and exposed to public access shall have keyed locks.
- B. Access doors shall match those supplied in Division 08 in all respects, except as noted herein.
- C. Provide stainless steel access doors for use in toilet rooms, shower rooms, kitchens and other damp areas. Provide steel access doors with prime coat of baked-on paint for all other areas.
- D. Do not locate access doors in highly visible public areas such as lobbies, waiting areas, and primary entrance areas. Coordinate with the Architect when access is required in these areas.
- E. Where specific information or details relating to access panels different from the above is shown or given on the Drawings or other Divisions of work, then that information shall supersede this specification.
- F. Manufacturers: Subject to compliance with requirements, available manufacturers offering products which may be incorporated into the Work include Milcor, Karp, Nystrom, or Cesco, equal to the following:
 - 1. Milcor
 - a. Style K (plaster).
 - b. Style DW (gypsum board).
 - c. Style M (Masonry).
 - d. Style "Fire Rated" where required.

2.11 THERMAL AND SEISMIC EXPANSION LOOPS

- A. Manufactured assembly consisting of inlet and outlet elbow fittings, two sections of flexible metal hose and braid, and 180-degree return bend. Return bend section shall have support lug and plugged FPT drain. Flexible hose shall consist of corrugated metal inner hose and braided metal outer sheath. Assemblies shall be constructed from materials compatible with the fluid or gas being conveyed and shall be suitable for the system operating pressure and temperature. Provide assembly selected for 4 inches of movement.
- B. Provide CSA certified expansion loops for use in natural or propane gas piping systems.
- C. Where used in potable water systems, provide expansion loops of certified lead-free construction.

D. Basis-of-Design Product: Subject to compliance with requirements, provide Metraflex Inc., Metraloop series, or comparable product by one of the following, or equal:

1. Flexicraft Industries.

2.12 FLEXIBLE JOINTS

- A. Where indicated on Drawings, provide Metraflex Metrasphere, Style R, Mason Industries, or equal, Spherical Expansion Joints. Provide control units at each expansion joint, arranged to limit both expansion and compression.
- B. Flexible joints at entry points to building shall be Barco Ductile iron, Advanced Thermal Systems, or equal, threaded style with stainless ball and mineral filled seal.

2.13 PIPE GUIDES

- A. Where flexible connections are indicated on Drawings, provide Metraflex style IV, B-Line, or equal, pipe guides in locations recommended by manufacturer. Maximum spacing from flexible connection to first pipe guide is 4 pipe diameters, and maximum spacing from second pipe guide is 14 pipe diameters.

2.14 EQUIPMENT IDENTIFICATION

- A. Identify each piece of equipment with a permanently attached engraved bakelite plate, 1/2 inch high white letters on black background.

2.15 PIPE IDENTIFICATION

- A. Identify each piping system and indicate the direction of flow by means of Seton, Inc., Marking Services Inc., Reef Industries, Inc., or equal, pre-tensioned, coiled semi-rigid plastic pipe labels formed to circumference of pipe, requiring no fasteners or adhesive for attachment to pipe.
- B. The legends and flow arrows shall conform to ASME A13.1.

2.16 INSULATION WORK

- A. General:
1. For insulating domestic hot water pumps, refer to Section 22 50 00, Plumbing Equipment,
 2. Insulation products, including insulation, insulation facings, jackets, adhesives, sealants and coatings shall not contain polybrominated diphenyl ethers (PBDEs) in penta, octa, or deca formulations in amounts greater than 0.1 percent (by mass).
 3. Adhesives and sealants shall comply with testing and product requirements of South Coast Air Quality Management District, Rule 1168.
 4. The term "piping" used herein includes pipe, valves, strainers and fittings.
 5. Apply insulating cement to fittings, valves and strainers and trowel smooth to the thickness of adjacent covering. Cover with jacket to match piping. Extend covering on valves up to the bonnet. Leave strainer cleanout plugs accessible.
 6. Provide pre-formed PVC valve and fitting covers.

7. Provide Calcium Silicate rigid insulation and sheet metal sleeve, 18 inch minimum length at each pipe hanger. Seal ends of insulation to make vapor tight with jacket.
8. Test insulation, jackets and lap-seal adhesives as a composite product and confirm flame spread of not more than 25 and a smoke developed rating of not more than 50 when tested in accordance with UL723 or ASTM E84.
9. Clean thoroughly, test and have approved, all piping and equipment before installing insulation and/or covering.
10. Repair all damage to existing pipe and equipment insulation whether or not caused during the work of this contract, to match existing adjacent insulation for thickness and finish, but conforming to flame spread and smoke ratings specified above.

B. Insulation of Piping:

1. Insulate domestic hot and tempered water with minimum 3-1/2 pounds per cubic foot density fiberglass with ASJ-SSL jacket. Insulation thickness shall be the following:
 - a. Pipe 3/4 inches and smaller: 1 inch thick.
 - b. Pipe 1 inch through 1-1/2 inches: 1-1/2 inches thick.
 - c. Pipe 2 inches and larger: 2 inches thick.
2. Insulate domestic hot water piping under slab on grade with Owens Corning Foamglas, preformed pipe insulation, or equal. Inorganic, incombustible, foamed or cellulated glass with annealed, rigid, hermetically sealed cells. Cover pipe and fittings with insulation manufacturer's recommended jacketing. Insulation thickness shall be the following:
 - a. Pipe 3/4 inches and smaller: 2 inches thick.
 - b. Pipe 1 inch and larger: 3 inches thick.
3. Insulate domestic cold water piping located within building, outside of insulation envelope in outside walls, vented attic spaces, and unheated spaces, including equipment rooms and below raised floor with 1 inch thick molded fiberglass, minimum 3-1/2 pound per cubic foot density, with ASJ-SSL jacket.
4. Insulate domestic cold water piping located outside building exposed to weather with minimum 3-1/2 pounds per cubic foot density fiberglass with ASJ-SSL jacket. Insulation thickness for all pipe sizes: 2 inches.
5. Insulate roof drain and overflow drain bodies, horizontal sections of rainwater leader piping and overflow piping, and condensate drains within the building envelope with 1 inch thick fiberglass, minimum 3-1/2 pound per cubic foot density, with ASJ-SSL jacket.
6. Insulate condensate drain piping in freezer with 3/4 inch thick Therma-Cel, Armaflex, or equal. Seal water tight per manufacturer's directions. Install heat tape prior to insulation of piping, in accordance with manufacturer's directions.
7. Insulate electrically heat-traced grease waste piping under slab on grade with Owens Corning Foamglas, preformed pipe insulation, or equal. Inorganic, incombustible, foamed or cellulated glass with annealed, rigid, hermetically sealed cells. Cover pipe and fittings with insulation manufacturer's recommended jacketing. Insulation thickness for all pipe sizes: 3 inches.
8. Exposed insulated piping within the building shall have a Zeston 2000 25/50, Proto Lo-Smoke, or equal, PVC jacket and fitting cover installed over the insulation, applied per manufacturer's instructions. Insulation shall be vapor tight before applying PVC jacket and fitting covers. Verify

suitability with manufacturer of insulation. Insulation with pre-applied polymer jacket may be substituted at Contractor's option.

9. Where insulated piping is exposed to the weather apply aluminum jacket secured with 1/2 inch stainless-steel bands on 12 inch centers. Insulation shall be vapor tight before applying metal jacket, and aluminum fitting covers. Install jacketing with 2-inch overlap at longitudinal seams and end joints. Overlap longitudinal seams arranged to shed water. Seal end joints with weatherproof sealant recommended by insulation manufacturer. Cover fittings with glass cloth, two coats of Foster Sealfas 30-36, and factory-fabricated aluminum fitting covers, of same material, finish, and thickness as jacket. Insulation shall be vapor tight before applying metal jacket and fitting covers.
 - a. Fitting covers:
 - 1) Preformed 2-piece or gore, 45- and 90-degree, short- and long-radius elbows.
 - 2) Tee covers.
 - 3) Flange and union covers.
 - 4) End caps.
 - 5) Beveled collars.
 - 6) Valve covers.
 - 7) Field fabricate fitting covers only if factory-fabricated fitting covers are not available.
 - b. Jacket thickness:
 - 1) Pipes 10 inches diameter and smaller: Minimum .016 inch thick jacket with smooth finish.
 - 2) Pipes 12 inches diameter and larger: Minimum .020 inch thick jacket with smooth finish.

PART 3 - EXECUTION

3.01 EXISTING MATERIALS

- A. Remove existing equipment, piping, wiring, construction, etc., which interferes with Work of this Contract. Promptly return to service upon completion of work in the area. Replace items damaged by Contractor with new material to match existing.
- B. Removed materials which will not be re-installed and which are not claimed by Owner shall become property of Contractor and shall be removed from Project site. Consult Owner before removing any material from Project site. Carefully remove materials claimed by Owner to prevent damage and deliver to Owner-designated storage location.
- C. Existing piping and wiring not reused and are concealed in building construction may be abandoned in place and all ends shall be capped or plugged. Remove unused piping and wiring exposed in Equipment Rooms or occupied spaces. Material shall be removed from Project premises. Disconnect power, water, gas, pump or any other active energy source from piping or electrical service prior to abandoning in place.
- D. Existing piping, ductwork, and equipment modified or altered as part of this Work shall comply with the most recent applicable code requirements.

3.02 FRAMING, CUTTING AND PATCHING

- A. Special framing, recesses, chases and backing for Work of this Section, unless otherwise specified, are covered under other Specification Sections.
- B. Contractor is responsible for placement of pipe sleeves, hangers, inserts, supports, and location of openings for the Work.
- C. Cutting, patching, and repairing of existing construction to permit installation of equipment, and materials is the responsibility of Contractor. Repair or replace damage to existing work with skilled mechanics for each trade.
- D. Cut existing concrete construction with a concrete saw. Do not utilize pneumatic devices.
- E. Core openings through existing construction for passage of new piping and conduits. Cut holes of minimum diameter to suit size of pipe and associated insulation installed. Coordinate with building structure, and obtain Structural Engineer's approval prior to coring through existing construction.

3.03 PLUMBING DEMOLITION

- A. Refer to Division 01 Sections "Cutting and Patching" and "Selective Demolition" for general demolition requirements and procedures.
- B. Disconnect, dismantle and remove mechanical systems, equipment, and components indicated to be removed. Coordinate with all other trades.
 - 1. Piping to Be Removed: Remove portion of piping indicated to be removed and cap or plug remaining piping with same or compatible piping material.
 - 2. Piping to Be Abandoned in Place: Drain piping and cap or plug piping to remain with same or compatible piping material. Refrigerant system must be evacuated per EPA requirements.
 - 3. Equipment to Be Removed: Drain down and cap remaining services and remove equipment.
 - 4. Equipment to Be Removed and Reinstalled: Disconnect and cap services and remove, clean, and store equipment; when appropriate, reinstall, reconnect, and make equipment operational.
 - 5. Equipment to Be Removed and Salvaged: Disconnect and cap services and remove equipment and deliver to Owner.
- C. If pipe, insulation, or equipment to remain is damaged in appearance or is unserviceable, remove damaged or unserviceable portions and replace with new products of equal capacity and quality.

3.04 ELECTRICAL REQUIREMENTS

- A. Provide adequate working space around electrical equipment in compliance with the California Electrical Code. Coordinate the Mechanical Work with the Electrical Work to comply.
- B. Furnish necessary control diagrams and instructions for the controls. Before permitting operation of any equipment which is furnished, installed, or modified under this Section, review all associated electrical work, including overload protection devices, and assume complete responsibility for the correctness of the electrical connections and protective devices. Motors and control equipment shall conform to the Standards of the National Electrical Manufacturers' Association. All equipment

and connections exposed to the weather shall be NEMA IIIIR with factory-wired strip heaters in each starter enclosure and temperature control panel where required to inhibit condensation.

- C. All line voltage and low voltage wiring and conduit associated with the Temperature Control System are included in this Section. Wiring and conduit shall comply with Division 26.

3.05 PIPING SYSTEM REQUIREMENTS

- A. Drawing plans, schematic and diagrams indicate general location and arrangement of piping systems. Indicated locations and arrangements were used to size pipe and calculate friction loss, expansion, pump sizing, and other design considerations. Install piping as indicated unless deviations to layout are approved on coordination drawings.

3.06 PRIMING AND PAINTING

- A. Perform priming and painting on the equipment and materials as specified herein.
- B. See Division 09 Painting Section(s) for detailed requirements.
- C. Priming and Painting:
 - 1. Exposed ferrous metals, including piping, which are not galvanized or factory-finished shall be primed and painted.
 - a. Black Steel Piping:
 - 1) Primer: One coat gray Sherwin-Williams Pro Industrial Pro-Cryl Universal Primer, comparable products by Rust-Oleum, Kelly Moore, or equal.
 - 2) Topcoat: Two coats gray Sherwin-Williams Pro Industrial Waterbased Alkyd Urethane Enamel, comparable products by Rust-Oleum, Kelly Moore, or equal.
 - 2. Metal surfaces of items to be jacketed or insulated except piping shall be given two coats of primer unless furnished with equivalent factory finish. Items to be primed shall be properly cleaned by effective means free of rust, dirt, scale, grease and other deleterious matter and then primed with the best available grade of zinc rich primer. After erection or installation, all primed surfaces shall be properly cleaned of any foreign or deleterious matter that might impair proper bonding of subsequent paint coatings. Any abrasion or other damage to the shop or field prime coat shall be properly repaired and touched up with the same material used for the original priming.
 - 3. Where equipment is provided with nameplate data, the nameplate shall be masked off prior to painting. When painting is completed, remove masking material.

3.07 EXCAVATING

- A. Perform all excavating required for work of this Section. Provide the services of a pipe/cable locating service prior to excavating activities to determine location of existing utilities.
- B. Unless shown otherwise, provide a minimum of 2'-6" cover above top of pipe to finished grade for all service piping, unless otherwise noted. Trim trench bottom by hand or provide a 4 inch deep minimum bed of sand to provide a uniform grade and firm support throughout entire length of pipe.

For all PVC pipe and for PE gas pipe, bed the pipe in 4 inch sand bed. Pipe bedding materials should be clean crushed rock, gravel or sand of which 100 percent will pass a 1 inch sieve. For pipes that are larger than 10 inches in diameter, at least 95 percent should pass a 3/4 inch sieve, and for pipes 10 inches in diameter or smaller, 100 percent should pass a 1/2 inch sieve. All other materials should have a minimum sand equivalent of 50. Only a small proportion of the native soils will meet these requirements without extensive processing; therefore, importation of pipe bedding materials should be anticipated. Pipe bedding materials shall be compacted in lifts not exceeding 6 inches in compacted thickness. Each lift shall be compacted to not less than 90 percent relative compaction at or above the optimum moisture content, in accordance with ASTM Specification D2940, except that bedding materials graded such that 100 percent of the material will pass a No. 200 sieve shall be compacted in 6 inch lifts using a single pass of a flat-plate, vibratory compactor or vibratory drum. Pipe bedding materials should extend at least to the spring line.

- C. Maintain all warning signs, barricades, flares, and red lanterns as required.
- D. For all trenches 5 feet or more in depth, submit copy of permit detailed drawings showing shoring, bracing, sloping, or other provisions to be made for worker protection from the hazard of caving ground during the excavation of such trenches. Obtain a permit from the Division of Industrial Safety prior to beginning excavations. A copy of the permit shall be available at the site at all times.

3.08 BACKFILLING

- A. Backfill shall comply with applicable provisions of Division 31 of these Specifications.
- B. Except under existing or proposed paved areas, walks, roads, or similar surfaces, backfill for other types of pipe shall be made using suitable excavated material or other approved material. Place backfill in 8 inch layers, measured before compaction, and compact with impact hammer to at least 90 percent relative compaction per ASTM D2940.
 - 1. Backfill plastic pipe and insulated pipe with sand for a minimum distance of 12 inches above the top of the pipe. Compact using mechanical tamping equipment.
- C. Entire backfill for excavations under existing or proposed pavements, walks, roads, or similar surfaces, under new slabs on grade, shall be made with clean sand compacted with mechanical tamping equipment vibrator to at least 90 percent relative compaction per ASTM D2940. Remove excess earth. Increase the minimum compaction within the uppermost two feet of backfill to 95 percent.
- D. Replace or repair to its original condition all sod, concrete, asphalt paving, or other materials disturbed by the trenching operation. Repair within the guarantee period as required.

3.09 PIPING SYSTEMS INSTALLATION

- A. At time of final connection, and prior to opening valve to allow pressurization of water and gas piping from existing systems, on site or off site, perform a pressure test to indicate static pressure of existing systems. If pressure on water piping is greater than 80 psi, or gas pressure is not as indicated on Contract Documents, inform Architect immediately. Do not allow piping systems to be pressurized without written consent of the Architect.

B. General:

1. All piping shall be concealed unless shown or otherwise directed. Allow sufficient space for ceiling panel removal.
2. Installation of piping shall be made with appropriate fittings. Bending of piping will not be accepted.
3. Install piping to permit application of insulation and to allow valve servicing.
4. Where piping or conduit is left exposed within a room, the same shall be run true to plumb, horizontal, or intended planes. Where possible, uniform margins are to be maintained between parallel lines and/or adjacent wall, floor, or ceiling surfaces.
5. Horizontal runs of pipes and/or electrical conduit suspended from ceilings shall provide for a maximum headroom clearance. The clearance shall not be less than 6'-6" without written approval from the Architect.
6. Close ends of pipe immediately after installation. Leave closure in place until removal is necessary for completion of installation.
7. Each piping system shall be thoroughly flushed and proved clean before connection to equipment.
8. Pipe the discharge of each relief valve, air vent, backflow preventer, and similar device to floor sink or drain.
9. Install exposed polished or enameled connections with special care showing no tool marks or threads at fittings.
10. Install horizontal valves with valve stem above horizontal.
11. Use reducing fittings; bushings shall not be allowed. Use eccentric reducing fittings wherever necessary to provide free drainage of lines and passage of air.
12. Verify final equipment locations for roughing-in.
13. Service Markers: Mark the location of each plugged or capped pipe with a 4 inch round by 30 inch long concrete marker, set flush with finish grade. Provide 2-1/2 inch diameter engraved brass plate as part of monument marker.
14. Furnish and install anchors or thrust blocks on PVC water lines in the ground, at all changes in direction of piping, and at all connections or branches from mains 1-1/2 inch and larger. Form anchors or thrust blocks by pouring concrete between pipe and trench wall. Thrust blocks shall be of adequate size and so placed as to take thrusts created by maximum internal water pressure. Sizing and placement shall be per manufacturer's recommendations, CPC, and IAPMO installation standards. Anchor piping to building construction.
15. Sanitary Sewer and Storm Drain: Grade piping inside building uniformly 1/4 inch per foot if possible but not less than 1/8 inch per foot. Run piping as straight as possible. Make piping connections between building piping and outside service pipe with cast iron reducers or increasers. Slope sewers uniformly between given elevations where invert elevations are shown.
16. Where piping is installed in walls within one inch of the face of stud, provide a 16 gauge sheet metal shield plate on the face of the stud. The shield plate shall extend a minimum of 1-1/2 inches beyond the outside diameter of the pipe.

C. Expansion Loops:

1. Install expansion loops where piping crosses building expansion or seismic joints, between buildings, between buildings and canopies, and as indicated on Drawings.
2. Install expansion loops of sizes matching sizes of connected piping.
3. Install grooved-joint expansion joints to grooved-end steel piping.

4. Materials of construction and end fitting type shall be consistent with pipe material and type of gas or liquid conveyed by the piping system in which expansion loop is installed.
- D. Sleeves:
1. Install Adjus-to-Crete, Pipeline Seal and Insulator, or equal, pipe sleeves of sufficient size to allow for free motion of pipe, 24 gauge galvanized steel. The space between pipe and sleeves through floor slabs on ground, through outside walls above or below grade, through roof, and other locations as directed shall be caulked with oakum and mastic and made watertight. The space between pipe and sleeve and between sleeve and slab or wall shall be sealed watertight.
 2. At Contractor's option, Link-Seal, Metraflex Metraseal, or equal, casing seals may be used in lieu of caulking. Wrap pipes through slabs on grade with 1 inch thick fiberglass insulation to completely isolate the pipe from the concrete.
- E. Floor, Wall, and Ceiling Plates:
1. Fit all pipes with or without insulation passing through walls, floors, or ceilings, and all hanger rods penetrating finished ceilings with chrome-plated or stainless escutcheon plates.
- F. Firestopping:
1. Pack the annular space between the pipe sleeves and the pipe through all floors and walls with UL listed fire stop, and sealed at the ends. All pipe penetrations shall be UL listed, Hilti, 3M Pro-Set, or equal.
 - a. Install fire caulking behind mechanical services installed within fire rated walls, to maintain continuous rating of wall construction.
 2. Provide SpecSeal Systems UL fire rated sleeve/coupling penetrators for each pipe penetration or fixture opening passing through floors, walls, partitions or floor/ceiling assemblies. All Penetrators shall comply with UL Fire Resistance Directory (Latest Edition), and in accordance with Chapter 7, CBC requirements.
 3. Sleeve penetrators shall have a built in anchor ring for waterproofing and anchoring into concrete pours or use the special fit cored hole penetrator for cored holes.
 4. Copper and steel piping shall have SpecSeal plugs on both sides of the penetrator to reduce noise and to provide waterproofing.
 5. All above Systems to be installed in strict accordance with manufacturer's instructions.
 6. Alternate firestopping systems are acceptable if approved equal. However, any deviation from the above specification requires the Contractor to be responsible for determining the suitability of the proposed products and their intended use, and the Contractor shall assume all risks and liabilities whatsoever in connection therewith.
- G. Flashing:
1. Flashing for penetrations of metal or membrane roof for mechanical items such as flues and pipes shall be coordinated with the roofing manufacturer and roofing installer for the specific roofing type. The work of this section shall include furnishing, layout, sizing, and coordination of penetrations required for the mechanical work.

- a. Furnish and install flashing and counterflashing in strict conformance with the requirements of the roofing manufacturer. Submit shop drawing details for review prior to installation.
 - b. Furnish and install counterflashing above each flashing required. Provide Stoneman, or equal, vandalproof top and flashing combination. Provide vandalproof top for each plumbing vent through roof. Elmdor/Stoneman Model 1540, 1550, 1570, or equal.
2. For all other types of roofing system, furnish and install around each pipe, where it passes through roof, a flashing and counterflashing. All flashing shall be made of four pound seamless sheet lead with 6 inch minimum skirt and steel reinforced boot. Counterflashing shall be cast iron. For vents, provide vandalproof top and flashing combination. Elmdor/Stoneman Model 1100-4, 1100-5, 1100-7, or equal.
- H. Hangers and Supports:
1. General: Support equipment and piping so that it is firmly held in place by approved iron hangers and supports and special hangers. Hanger and support components shall support weight of equipment and pipe, fluid, and pipe insulation based on spacing between supports with minimum factor of safety of five based on ultimate strength of material used. Do not exceed manufacturer's load rating. Pipe attachments or hangers, of same size as pipe or tubing on which used, or nearest available. Rigidly fasten hose faucets, fixture stops, compressed air outlets, and similar items to the building construction. The Architect shall approve hanger material before installation. Do not support piping with plumbers' tape, wire rope, wood, or other makeshift devices. Where building structural members do not match piping support spacing, provide "bridging" support members firmly attached to building structural members in a fashion approved by the structural engineer.
 - a. Materials, design, and type numbers per Manufacturers' Standardization Society (MSS), Standard Practice (SP)-58.
 - 1) Provide copper-plated or felt-lined hangers for use on copper tubing.
 2. Hanger components shall be provided by one manufacturer: B-Line, Grinnell, Unistrut, Badger, or equal.
 3. Riser clamps: B-line model B3373, or equal.
 4. Pipe Hanger and Support Placement and Spacing:
 - a. Vertical piping support spacing: Provide riser clamps for piping, above each floor, in contact with the floor. Provide support at joints, branches, and horizontal offsets. Provide additional support for vertical piping, spaced at or within the following maximum limits:

<u>Pipe Diameter</u>	<u>Steel Threaded or Welded (Note 3)</u>	<u>Steel Gas</u>	<u>Copper Brazed or Soldered (Note 3)</u>	<u>CPVC & PVC (Note 2)</u>
1/2 - 1"	12 ft.	6 ft.	Each Floor, Not to Exceed 10 ft.	Base and Each Floor (Note 1)
1-1/4 - 2"	12 ft.	Each Floor, Not to Exceed 10 ft.	Each Floor, Not to Exceed 10 ft..	Base and Each Floor (Note 1)
2-1/2 - 3"	12 ft.	Each Floor, Not to Exceed 10 ft.	Each Floor, Not to Exceed 10 ft.	Base and Each Floor (Note 1)
Over 4"	12 ft.	Each Floor, Not to Exceed 10 ft.	Each Floor, Not to Exceed 10 ft.	Base and Each Floor (Note 1)

- 1) Note 1: Provide mid-story guides.
- 2) Note 2: For PVC piping, provide for expansion every 30 feet per IAPMO installation standard. For CPVC piping, provide for expansion per IAPMO installation standard.
- 3) Note 3: Spacing of hangers and supports for piping assembled with mechanical joints shall be in accordance with standards acceptable to authorities having jurisdiction.

- b. Vertical cast iron piping support spacing: Base and each floor not to exceed 15 feet.
- c. Horizontal piping, hanger and support spacing: Locate hangers and supports at each change of direction, within one foot of elbow, and spaced at or within following maximum limits:

<u>Pipe Diameter</u>	<u>Steel Threaded or Welded (Note 2)</u>	<u>Steel Gas</u>	<u>Copper Brazed or Soldered (Notes 2, 3)</u>	<u>CPVC & PVC (Note 1)</u>
1/2 - 1"	6 ft.	6 ft.	5 ft.	3 ft.
1-1/4 - 2"	7 ft.	10 ft.	6 ft.	4 ft.
2-1/2 - 3"	10 ft.	10 ft.	10 ft.	4 ft.
Over 4"	10 ft.	10 ft.	10 ft.	4 ft.

- 1) Note 1: For PVC piping, provide for expansion every 30 feet per IAPMO installation standard. For CPVC piping, provide for expansion per IAPMO installation standard.

- 2) Note 2: Spacing of hangers and supports for piping assembled with mechanical joints shall be in accordance with standards acceptable to authorities having jurisdiction.
- 3) Note 3: Includes all refrigerant piping, including vapor and hot gas pipes.
- d. Horizontal cast iron piping support spacing:
 - 1) Support piping at every other joint for piping length of less than 4 feet.
 - 2) For piping longer than 4 feet, provide support on each side of the coupling, within 18 inches of each joint.
 - 3) Hanger shall not be installed on the coupling.
 - 4) Provide support at each horizontal branch connection.
 - 5) Provide sway brace at 40 foot maximum spacing for suspended pipe with no-hub joints, except where a lesser spacing is required by the seismic design criteria used in delegated design for seismic systems. Refer to Article, Submittals.
 - 6) Provide a brace on each side of a change in direction of 90 degrees or more.
- 5. Suspended Piping:
 - a. Individually suspended piping: B-Line B3690 J-Hanger or B3100 Clevis, complete with threaded rod, or equal. All hangers on supply and return piping handling heating hot water or steam shall have a swing connector at point of support.

<u>Pipe Size</u>	<u>Rod Size Diameter</u>
2" and Smaller	3/8"
2-1/2" to 3-1/2"	1/2"
4" to 5"	5/8"
6"	3/4"

- b. Trapeze Suspension: B-Line 1-5/8 inch width channel in accordance with manufacturer's published load ratings. No deflection to exceed 1/180 of a span.
- c. Trapeze Supporting Rods: Shall have a safety factor of five; securely anchor to building structure.
- d. Pipe Clamps and Straps: B-Line B2000, B2400; isolate copper pipe with two thicknesses of 2 inches wide 10-mil polyvinyl tape. Where used for seismic support systems, provide B-Line B2400 series pipe straps.
- e. Concrete Inserts: B-line B22-I continuous insert or B2500 spot insert. Do not use actuated fasteners for support of overhead piping unless approved by Architect.
- f. Steel Connectors: Beam clamps with retainers.
- 6. Support to Structure:
 - a. Wood Structure: Provide and install wood blocking as required to suit structure. Provide lag screws or through bolts with length to suit requirements, and with size (diameter) to match the size of hanger rods required.

- 1) Do not install Lag screws in tension without written review and acceptance by Structural Engineer.

Side Beam Angle Clip	B-Line B3062---MSS Type 34
Side Beam Angle Clip	B-Line B3060
Ceiling Flange	B-Line B3199

- 2) Blocking for support of piping shall be not less than 2 inch thick for piping up to 2 inch size. Provide 3 inch blocking for piping up through 5 inch size, and 4 inch blocking for larger piping. Provide support for blocking in accordance with Structural Engineers requirements.
 - 3) Where lag screws are used, length of screw shall be 1/2 inch less than the wood blocking. Pre-drill starter holes for each lag screw.
- b. Steel Structure: Provide and install additional steel bracing as required to suit structure. Provide through bolts with length to suit requirements of the structural components. Burning or welding on any structural member may only be done if approved by the Architect.
7. Rubber Neoprene Pipe Isolators:
- a. Pipe isolators shall comprise an internal rubber or neoprene material that isolates pipe from hanger and structure. Install at all piping located in acoustical walls. Refer to Architectural Drawings for location of acoustical walls.
 - b. Isolation material shall be either a rubber or neoprene material that prevents contact between the pipe and the structure. The rubber shall have between a 45 to 55 durometer rating and a minimum thickness of 1/2 inch.
 - c. Acceptable Suppliers:
 - 1) Vertical runs: Acousto-Plumb or equal.
 - 2) Horizontal runs: B-Line, Vibraclamp; Acousto-Plumb or equal.
8. Provide support for piping through roof, arranged to anchor piping solidly in place at the roof penetration.
 9. Provide rigid insulation and a 12 inch long, 18 gauge galvanized sheet iron shield between the covering and the hanger whenever hangers are installed on the outside of the pipe covering.
 10. Insulate copper tubing from ferrous materials and hangers with two thicknesses of 3 inch wide, 10 mil polyvinyl tape wrapped around pipe.
 11. Provide a support or hanger close to each change of direction of pipe either horizontal or vertical and as near as possible to concentrated loads.
 12. Suspend rods from concrete inserts with removable nuts where suspended from concrete decks. Power actuated inserts will not be allowed.

3.10 UNION AND FLANGE INSTALLATION

- A. Install Watts, Epco, Nibco, or equal, dielectric unions or flanges at points of connection between copper or brass piping or material and steel or cast iron pipe or material except in drain, waste, vent, or rainwater piping. Bushings or couplings shall not be used. Dielectric unions installed in potable water systems shall conform to the lead-free requirements of the California Health and Safety Code Section 11 68 75.
- B. Install unions in piping NPS 2" and smaller, and flanges in piping NPS 2-1/2" and larger whether shown or not at each connection to all equipment and tanks, and at all connections to all automatic valves, such as temperature control valves. Unions installed in potable water systems shall conform to the lead-free requirements of the California Health and Safety Code Section 11 68 75.
- C. Locate the unions for easy removal of the equipment, tank, or valve.

3.11 ACCESS DOOR INSTALLATION

- A. Furnish and install access doors wherever required whether shown or not for easy maintenance of mechanical systems; for example, at concealed valves, strainers, traps, cleanouts, dampers, motors, controls, operating equipment, etc. Access doors shall provide for complete removal and replacement of equipment.

3.12 CONCRETE WORK

- A. Concrete work required for work of this Section shall be included under another section of the Specification, unless otherwise noted, including poured-in-place concrete work for installing precast manholes, catch basins, etc., and shall include reinforced concrete bases for pumps, tanks, compressors, fan units, boilers, unless the work is specifically indicated on the Drawings to be furnished under this Section.
- B. Thrust blocks, underground anchors, and pads for cleanouts, valve access boxes and washer boxes are included under this Section of the Specification. Concrete shall be 3000 psi test minimum. Refer to Division 03 for concrete types.

3.13 PIPE PROTECTION

- A. Wrap bare galvanized and black steel pipe buried in the ground and to 6" above grade, including piping in conduit, with one of the following, or equal:
 - 1. Polyethylene Coating: Pressure sensitive polyethylene coating, "X-Tru-Coat" as manufactured by Pipe Line Service Corporation or "Green Line" wrap as manufactured by Royston Products, or equal.
 - a. Field Joints and Fittings: Protecto Wrap #1170 tape as manufactured by Pipe Line Service Corporation, or Primer #200 tape by Royston Products, or equal. Installation shall be as per manufacturer's recommendation and instructions.
 - 2. Tape Wrap: Pressure-sensitive polyvinyl chloride tape, "Transtex #V-10 or V-20", "Scotchwrap 50", Slipknot 100, PASCO Specialty & Mfg., Inc., or equal, with continuous identification. Tape shall be a minimum of 20 mils thick for fittings and irregular surfaces, two wraps, 50 percent

overlap, 40 mils total thickness. Tape shall be laminated with a suitable adhesive; widths as recommended by the manufacturer for the pipe size. Wrap straight lengths of piping with an approved wrapping machine.

- B. Field Joints: Valves and Fittings: double wrap polyvinyl chloride tape as above. Provide at least two thicknesses of tape over the joint and extend a minimum of 4 inches over adjacent pipe covering. Build up with primer to match adjacent covering thickness. Width of tape of fittings shall not exceed 3 inches. Tape shall adhere tightly to all surfaces of the fittings without air pockets.
- C. Testing: Test completed wrap of piping, including all epoxy painted piping with Tinker and Rasor Co. test machine (San Gabriel, CA - 818-287-5259), Pipeline Inspection Company (Houston, TX - 713-681-5837), or equal.
- D. Cleaning: Clean all piping thoroughly before wrapping.
 - 1. Inspection: Damaged or defective wraps shall be repaired as directed. No wrapped pipe shall be covered until approved by Architect.
- E. Sleeve copper piping/tubing installed below slab with "Polywrap-C" polyethylene sleeve, as manufactured by Northtown Pipe Protection Products, or equal. Sleeve shall be a minimum of 6 mils thick, colored blue for domestic water piping and orange for other piping. Install sleeve per manufacturer's recommendations and instructions.
- F. Sleeve copper piping/tubing installed outside building below grade with "Polywrap-C" polyethylene sleeve, as manufactured by Northtown Pipe Protection Products, or equal. Sleeve shall be a minimum of 6 mils thick, colored blue for domestic water piping. Install sleeve per manufacturer's recommendations and instructions.
- G. Sleeve cast iron and ductile iron pipe below grade and below slab with "Polywrap" polyethylene sleeve, as manufactured by Northtown Pipe Protection Products, or equal. Sleeve shall be a minimum of 8 mils thick, colored natural. Install sleeve per manufacturer's recommendations and instructions.
- H. Covering: No rocks or sharp edges shall be backfilled against the wrap or sleeve. When backfilling with other than sand, protect wrap with an outer wrapping of Kraft paper; leave in place during backfill.

3.14 PIPE IDENTIFICATION

- A. Provide temporary identification of each pipe installed, at the time of installation. Temporary identification shall be removed and replaced with permanent identification as part of the work.
- B. Apply the legend and flow arrow at all valve locations; at all points where the piping enters or leaves a wall, partition, cluster of piping or similar obstruction, at each change of direction and at approximately 20'-0" intervals on pipe runs. Variations or changes in locations and spacing may be made with the approval of the Architect. There shall be at least one marking in each room. Markings shall be located for maximum visibility from expected personnel approach.

1. Apply legend and flow arrow at approximately 10'-0" intervals in science classrooms and science prep rooms.
- C. Wherever two or more pipes run parallel, the markings shall be supplied in the same relative location on each.
- D. Each valve on non-potable water piping shall be labeled with a metal tag stamped "DANGER -- NON-POTABLE WATER" in 1/4 inch high letters.
- E. Apply markings after painting and cleaning of piping and insulation is completed.

3.15 EXPANSION ANCHORS IN HARDENED CONCRETE

- A. Refer to Structural Drawings.
- B. Qualification Tests: The specific anchor shall have a current ICC-ES report and evaluated in cracked concrete in accordance with Acceptance Criteria AC193. If the specific anchor satisfies cyclic testing requirements per Acceptance Criteria AC01, Section 5.6, the full allowable shear and tension loads listed in the current ICC-ES report and manufacturer's recommendations for the specific anchor may be used. Otherwise, the design shear and tension loads shall not be more than 80% of the listed allowable shear and tension loads for the specific anchor.
- C. Installation: The anchors must be installed in accordance with the requirements given in ICC Research Committee Recommendations for the specific anchor.
- D. Testing: Fifty percent of the anchors shall be load-tested on each job to twice the allowable capacity in tension, except that if the design load is less than 75 pounds; only one anchor in ten need be tested. If any anchor fails, all anchors must be tested. The load test shall be performed in the presence of a special inspector.
- E. The load may be applied by any method that will effectively measure the tension in the anchor, such as direct pull with a hydraulic jack, a torque wrench calibrated using the specific anchor or calibrated spring-loading devices. Anchors in which the torque is used to expand the anchor without applying tension to the bolt may not be verified with a torque wrench.

3.16 PIPING SYSTEM PRESSURE TESTING

- A. General:
 1. Perform operational tests under simulated or actual service conditions, including one test of complete plumbing installation with fixtures and other appliances connected.
 2. Repair leaks and defects with new materials, and retest piping or portion thereof until satisfactory results are obtained.
- B. Piping Systems: Test piping systems in accordance with the following requirements and applicable codes:
 1. Authority having jurisdiction shall witness tests of piping systems.
 2. Notify Architect at least seven days in advance of testing.
 3. All piping shall be tested at completion of roughing-in, or at other times as directed by Architect.

4. Furnish necessary materials, test pumps, gases, instruments and labor required for testing.
 5. Isolate from system equipment that may be damaged by test pressure.
 6. Make connections to existing systems with flanged connection. During testing of new work, provide a slip-in plate to restrict test pressure to new systems. Remove plate and make final connection to existing system at completion of testing.
 - a. Authority having jurisdiction shall witness final connection to system.
- C. Test Schedule: No loss in pressure or visible leaks shall show after four hours at the pressures indicated.
- D. Testing of Sanitary Sewer, Drain, Vent, and Storm Drain may be done in segments in order to limit pressure to within manufacturer’s recommendations. Test to 10 feet above highest point in the system.

<u>System Tested</u>	<u>Test Pressure PSI</u>	<u>Test With</u>
Sanitary Sewer, Drain, Vent	10 Ft. Hd.	Water
Storm Drain, Condensate Drains	10 Ft. Hd.	Water
Domestic Water	125	Water
Natural Gas (PE)	60	Air & Non-corrosive Leak Test Fluid
Natural Gas (Steel)	100	Air & Non-corrosive Leak Test Fluid
Compressed Air	200 lb.	Air & Non-corrosive Leak Test Fluid
Deionized Water	50	Water

1. Flush deionized water lines with deionized water after test and approval.
2. Non-corrosive leak test fluid shall be suitable for use with piping material specified, and with the type of gas conveyed by the piping system.

3.17 TRACER WIRES

- A. Provide tracer wire for non-metallic gas and water pipe in ground outside of buildings. Use AWG #14 tracer wire with low density high molecular weight polyethylene insulation, and lay continuously on pipe so that it is not broken or stressed by backfilling operations. Secure wire to the piping with tape at 18 inch intervals. Solder all joints. Tracer wire insulation shall be colored yellow for gas piping, blue for water piping.
- B. Terminals: Precast concrete box and cast iron locking traffic cover, Brooks 3TL, or equal; cover marked with name of service; 6 inches of loose gravel below box. Plastic terminal board with brass

bolts; identify line direction with plastic tags. Test for continuity between terminals, after backfilling, in presence of Inspector.

- C. Alternate: Use electronically detectable plastic tape with metallic core, Terra Tape D, manufactured by Reef Industries, Inc., Seton, Inc., Marking Services, Inc., or equal; tape 2 inches wide, continuously imprinted "CAUTION WATER (GAS, etc.) LINE BELOW". Install, with printed side up, directly over pipe, 18 inches below finish grade. Backfill material shall be as specified for the particular condition where pipe is installed, but avoid use of crushed rock or of earth with particles larger than 1/2 inch within the top 12 inches of backfill. Take precautions to insure that tape is not damaged or misplaced during backfill operations. Terminal boxes not required.

3.18 OPERATION OF SYSTEMS

- A. Do not operate any plumbing equipment for any purpose, temporary or permanent, until all of the following has been completed:
 - 1. Complete all requirements listed under "Check, Test and Start Requirements."
 - 2. Piping has been properly cleaned. Piping systems shall be flushed and treated prior to operation.
 - 3. Filters, strainers etc. are in place.
 - 4. Bearings have been lubricated, and alignment of rotating equipment has been checked.
 - 5. Equipment has been run under observation, and is operating in a satisfactory manner.
- B. Provide test and balance agency with one set of Contract Drawings, Specifications, Addenda, Change orders issued, applicable shop drawings and submittals and temperature control drawings.

3.19 CHECK, TEST AND START REQUIREMENTS

- A. An authorized representative of the equipment manufacturer shall perform check, test and start of each piece of plumbing equipment. The representative may be an employee of the equipment manufacturer, or a manufacturer-certified contractor. Submit written certification from the manufacturer stating that the representative is qualified to perform the check test and start of the equipment.
 - 1. As part of the submittal process, provide a copy of each manufacturer's printed startup form to be used.
 - 2. Some items of specified equipment may require that check, test and start of equipment must be performed by the manufacturer, using manufacturer's employees. See specific equipment Articles in these Specifications for this requirement.
 - 3. Provide all personnel, test instruments, and equipment to properly perform the check, test and start work.
 - 4. When work has been completed, provide copies of reports for review, prior to final observation of work.
- B. Provide copies of the completed check, test and start report of each item of equipment, bound with the Operation and Maintenance Manual.
- C. Upon completion of the work, provide a schedule of planned maintenance for each piece of equipment. Indicate frequency of service, recommended spare parts (including filters and lubricants), and methods for adjustment and alignment of all equipment components. Provide a

copy of the schedule with each operating and maintenance manual. Provide a copy of certification from the Owner's representative indicating that they have been properly instructed in maintenance requirements for the equipment installed.

3.20 PRELIMINARY OPERATIONAL REQUIREMENTS AND TESTS

- A. Prior to observation to determine final acceptance, put all mechanical systems into service and check that work required for that purpose has been done, including but not limited to the following condensed check list. Provide indexed report to tabulating the results of all work.
1. All equipment has been started, checked, lubricated and adjusted in accordance with the manufacturer's recommendations.
 2. Correct rotation of motors and ratings of overload heaters are verified.
 3. Specified filters are installed and spare filters have been turned over to Owner.
 4. All manufacturers' certificates of start-up specified have been delivered to the Owner.
 5. All equipment has been cleaned, and damaged painted finishes touched up.
 6. Missing or damaged parts have been replaced.
 7. Flushing and chemical treatment of piping systems has been completed and water treatment equipment, where specified, is in operation.
 8. Equipment labels, pipe marker labels, ceiling markers and valve tags are installed.
 9. Valve tag schedules, corrected control diagrams, sequence of operation lists and start-stop instructions have been posted.
 10. Preliminary test and balance work is complete, and reports have been forwarded for review.
 11. Automatic control set points are as designated and performance of controls checks out to agree with the sequence of operation.
 12. Operation and Maintenance Manuals have been delivered and instructions to the operating personnel have been made.
- B. Prior to the observation to determine final acceptance, operate all mechanical systems as required to demonstrate that the installation and performance of these systems conform to the requirements of these specifications.
1. Operate and test all mechanical equipment and systems for a period of at least five consecutive 8 hour days to demonstrate the satisfactory overall operation of the project as a complete unit.
 2. Commence tests after preliminary balancing and adjustments to equipment have been checked. Immediately before starting tests, install air filters and lubricate all running equipment. Notify the Architect at least seven calendar days in advance of starting the above tests.
 3. During the test period, make final adjustments and balancing of equipment, systems controls, and circuits so that all are placed in first class operating condition.
 4. Where Utility District rebates are applicable, demonstrate that the systems meet the rebate program requirements.
- C. Review of Contractor's Tests:
1. All tests made by the Contractor or manufacturers' representatives are subject to observation and review by the Owner. Provide timely notice prior to start of each test, in order to allow for observation of testing. Upon the completion of all tests, provide a letter to confirm that all testing has been successful.

D. Test Logs:

1. Maintain test logs listing the tests on all mechanical systems showing dates, items tested, inspectors' names, remarks on success or failure of the tests.

E. Preliminary Operation:

1. The Owner reserves the right to operate portions of the plumbing system on a preliminary basis without voiding the guarantee.

3.21 CERTIFICATES OF INSTALLATION

- A. Contractor shall complete applicable "Certificates of Installation" forms contained in the California Building Energy Efficiency Standards and submit to the authorities having jurisdiction for approval and issuance of final occupancy permit, as described in the California Energy Code.

3.22 DEMONSTRATION AND TRAINING

- A. An authorized representative of the equipment manufacturer shall train Owner-designated personnel in maintenance and adjustment of equipment. The representative may be an employee of the equipment manufacturer, or a manufacturer-certified contractor. Submit written certification from the manufacturer stating that the representative is qualified to perform the Owner training for the equipment installed.
1. As part of the submittal process, provide a training agenda outlining major topics and time allowed for each topic.
 2. Some items of specified equipment require that training must be performed by the manufacturer, using manufacturer's employees. See specific equipment Articles in these Specifications for this requirement.
 3. Contractor shall provide three copies of certification by Contractor that training has been completed, signed by Owner's representative, for inclusion in Operation and Maintenance Manual. Certificates shall include:
 - a. Listing of Owner-designated personnel completing training, by name and title.
 - b. Name and title of training instructor.
 - c. Date(s) of training.
 - d. List of topics covered in training sessions.
 4. Refer to specific equipment Articles for minimum training period duration for each piece of equipment.

END OF SECTION

SECTION 22 05 29

PIPE SUPPORTS AND ANCHORS

PART 1 - GENERAL

1.01 CONDITIONS OF THE CONTRACT:

- A. Drawings and General Provisions of Contract, including General and Supplementary Conditions and Division-1 Specification sections, apply to Work of this section.
- B. This section is a Division-22 Basic Plumbing Materials and Methods section and is part of each Division-22 section making reference to pipes and pipe fittings specified herein.

1.02 WORK INCLUDED:

- A. Types of supports and anchors specified in this section include the following:
 - a. Horizontal-piping hangers and supports
 - b. Vertical-piping clamps
 - c. Hanger-rod attachments
 - d. Building attachments
 - e. Saddles and shields
 - f. Spring hangers and supports
 - g. Miscellaneous materials
 - h. Anchors

1.03 QUALITY ASSURANCE:

- A. Manufacturer's: Firms regularly engaged in manufacture of supports, anchors, and seals of types and sizes required, whose products have been in satisfactory use in similar service for not less than 5 years.
- B. UL and FM Compliance: Provide products which are Underwriters' Laboratories listed and Factory Mutual approved.
- C. Provide pipe hangers and supports of which materials, design, and manufacture comply with ANSI/MSS SP-58.
- D. Select and apply pipe hangers and supports, complying with MSS SP-69.
- E. Fabricate and install pipe hangers and supports, complying with MSS SP-89.
- F. Terminology used in this section is defined in MSS SP-90.
- G. Provide hangers and supports in conformance with SMACNA Standards, latest edition.

1.04 SUBMITTALS:

- A. Product Data: Submit catalog cuts, specifications, installation instructions, and dimensioned drawings for each type of support, anchor, and seal. Submit pipe hanger and support schedule showing manufacturer's figure number, size, location, and features for each required pipe hanger and support, all in accordance with Division 1.

PART 2 - MATERIALS**2.01 GENERAL:**

- A. Support all piping so that it is firmly held in place by approved hangers and supports and special hangers as required. All Components shall support the weight of pipe, fluid, and pipe insulation based on spacing between supports with minimum factor of safety of five based on ultimate strength of material used. Do not exceed manufacturer's load rating. Do not support piping with plumbers tape, wire, rope, wood, or other makeshift devices.
- B. Structural considerations:
 - 1. Steel or concrete or wood roof/floor system including slabs or roof deck shall be in place and complete before installation of any plumbing piping system.
 - 2. Space hangers so maximum individual hanger load will not exceed values listed in paragraph "Installation of Hangers and Supports".
 - 3. Do not attach hangers to steel roof deck.
 - 4. Do not attach hangers to bottom of concrete filled floor deck except by permission of Architect.
 - 5. Attach hangers to beams whenever possible.
- C. Provide electroplate or galvanized finish for all material used for support of piping.

2.02 HORIZONTAL-PIPING HANGERS AND SUPPORT:

- A. General: Except as otherwise indicated, provide factory-fabricated horizontal-piping hangers and supports complying with ANSI/MSS SP-58, of one of the following MSS types listed, selected by Installer to suit horizontal-piping systems, in accordance with MSS-SP-69 and manufacturer's published product information. Use only one type by one manufacturer for each piping service. Select size of hangers and supports to exactly fit pipe size for bare piping, and to exactly fit around piping insulation with saddle or shield for insulated piping. Use felt lined J hangers for installation at copper piping.

Adjustable Steel Clevises:	B-Line B3100	MSS Type 1
Adjustable J Hanger	B-Line B3690	MSS Type 5
Vee Bottom Clevis Hanger	B-Line B3106	with B3106V
Split Pipe Rings:	B-Line B3173	MSS Type 11
Clips:	B-Line B3180	MSS Type 26
Single Pipe Rolls:	B-Line B3114	MSS Type 41
Adjustable Roller Hangers:	B-Line B3110	MSS Type 43

- B. Isolate copper tubing from ferrous materials and hangers with two thicknesses of 1-inch wide 10-mil polyvinyl tape, spiral-wrapped around pipe. Total width shall be minimum of 3-inches. Not required if hanger has felt lining.

2.03 HANGER-RODS AND ATTACHMENTS:

- A. General: Except as otherwise indicated, provide factory-fabricated hanger-rods and attachments complying with ANSI/MSS SP-58, of one of the following MSS types listed, selected by Installer to suit horizontal- piping hangers and building attachments, in accordance with MSS SP-69 and manufacturer's published product information. Use only one type by one manufacturer for each piping service. Select size of hanger-rod attachments to suit hanger rods. Provide lock nuts at all threaded connections.

Steel Turnbuckles:	B-Line B3202	MSS Type 13
Swivel Turnbuckles:	B-Line B3224	MSS Type 15
Steel Weldless Eye Nuts:	B-Line B3200	MSS Type 17
Threaded Rod:	B-Line B3205	

- B. Pipe hanger rod size:

<u>Pipe Size</u>	<u>Rod Size</u>
2 Inches and Smaller	3/8 Inches
2-1/2 Inches to 3-1/2 Inches	1/2 Inches
4 Inches to 5 Inches	5/8 Inches
6 Inches	3/4 Inches
8 Inches to 12 Inches	7/8 Inches

Provide 3/8 inch rod for support of PVC and CPVC and provide continuous support.

- C. Trapeze suspension: B-Line B-22, or equal, 1-5/8 Inches width channel in accordance with manufacturers published load ratings. No deflection to exceed 1/180 of a span.
 - 1. Trapeze Supporting Rods shall have a safety factor of five; securely anchor to building structure.
 - 2. Provide B-Line B2000 series pipe straps, or equal. Isolate copper pipe with two thicknesses of 2 Inches wide 10 mil polyvinyl tape, 3 inches wide.

2.04 BUILDING ATTACHMENTS:

- A. General: Except as otherwise indicated, provide factory-fabricated building attachments complying with ANSI/MSS SP-58, of one of the following types listed, selected by Installer to suit building substrate conditions, in accordance with MSS SP-69 and manufacturer's published product information. Select size of building attachments to suit hanger rods. Provide copper-plated building attachments for copper-piping systems.

1. Steel Structure

Top Beam C-Clamps:	B-Line B3031	MSS Type 19
Center Beam Clamps:	B-Line B3050	MSS Type 21
Welded Attachments:	B-Line B3083	MSS Type 22
Malleable C-Clamps:	B-Line B3036	MSS Type 23
Malleable Beam Clamps:	B-Line B3054	MSS Type 30

Provide retaining straps for all single sided beam clamps and C-clamps.

- 2. Wood Structure: Provide and install wood blocking as required to suit structure. Provide lag screws or thru bolts with length to suit requirements, and with size (diameter) to match the size of hanger rods required. Lag screws shall not be installed in tension, without written review and acceptance by Structural Engineer.

Side Beam Angle Clip	B-Line B3062	MSS Type 34
Side Beam Angle Clip	B-Line B3060	
Ceiling Flange	B-Line B3199	

Blocking for support of piping shall be not less than 2 inch thick for piping up to 2 inch size (water filled) or 3 inch size (vapor filled). Provide 3 inch blocking for piping up through 5 inch size, and 4 inch blocking for larger piping. Provide support for blocking in accordance with Structural Engineers requirements.

Where lag screws are used, length of screw shall be 1/2 inch less than the wood blocking. Pre-drill starter holes for each lag screw.

- 3. Concrete Structure: Do not use powder actuated fasteners for support of overhead piping unless approved by Architect.

Concrete Insert	B-Line B3014
Spot inserts	B-Line B2505
Equipment Anchor Bolt	B-Line B3022
Metal Deck Ceiling Bolt	B-Line B3019
Light Duty Spot Inserts	B-Line B2500

2.05 SADDLES AND SHIELDS:

A. General: Except as otherwise indicated, provide saddles or shields under piping hangers and supports, factory-fabricated, for all insulated piping. Size saddles and shields for exact fit to mate with pipe insulation.

1. Protection Saddles: Fill interior voids with segments of insulation matching adjoining insulation.

Welded Protection Saddle B-Line B3160 MSS Type 39

2. Thermal Hanger Shields: Constructed of 360-degree insert of high density, 100 psi, water resistant calcium silicate, encased in 360-degree sheet metal shield. Provide assembly of same thickness as adjoining insulation.

B. Available Manufacturers: Subject to compliance with requirements, manufacturers offering thermal hanger shields, which may be incorporated in the work include the following:

1. B-Line systems Inc.
2. McDonald Supply
3. Pipe Shields, Inc.

2.06 VERTICAL-PIPING CLAMPS:

A. General: Except as otherwise indicated, provide factory-fabricated vertical-piping clamps complying with ANSI/MSS SP-58, of one of the following types listed, selected by Installer to suit vertical piping systems, in accordance with MSS SP-69 and manufacturer's published product information. Select size of vertical piping clamps to exactly fit pipe size of bare pipe. Provide copper-plated clamps for copper-piping systems.

Two-Bolt Riser Clamps: B-Line B3373 - MSS Type 8

- B. Support vertical piping risers securely to the pipe above each floor slab, with the arms of the clamp resting on the slab or the structural supports.
- C. Support pipe lines passing up through the building at each floor of the building. Bolt riser clamps securely to the floor slab.
- D. Support vertical piping risers securely to the structure at 10 foot centers maximum, for locations where vertical pipe length exceeds 12 feet.

2.07 MANUFACTURERS OF HANGERS AND SUPPORTS:

- A. Available Manufacturers: Products listed are B-Line. Subject to compliance with requirements, manufacturers offering hangers and supports, which may be incorporated in the work include the following:
1. B-Line Systems Inc.
 2. Super Strut
 3. Power Strut
 4. Mason Mfg. Co., Div. of A-T-O, Inc.
 5. Grinnell Corp.
 6. Tolco Incorporated

2.08 MISCELLANEOUS MATERIALS:

- A. Metal Framing: Provide products complying with NEMA Standard ML1.
- B. Steel Plates: Shapes and Bars: Provide products complying with ANSI/ASTM A36.
- C. Cement Grout: Portland cement (ANSI/ASTM C150, Type I or Type III) and clean, uniformly graded, natural sand (ANSI/ASTM C404, Size No. 2). Mix at a ratio of 1.0 part cement to 3.0 parts sand, by volume, with minimum amount of water required for placement and hydration.
- D. Heavy Duty Steel Trapezes: Fabricate from steel shapes selected for loads required; weld steel in accordance with AWS standards.
- E. Pipe Guides: Provide factory-fabricated guides, of cast semi-steel or heavy fabricated steel, consisting of a bolted two-section outer cylinder and base with a two-section guiding spider bolted tight to pipe. Size guide and spiders to clear pipe and insulation, (if any), and cylinder. Provide guides of length recommended by manufacturer to allow indicated travel.

PART 3 - EXECUTION**3.01 PRODUCT HANDLING AND PROTECTION:**

- A. Packaged materials delivered to the site shall be in their original, unopened wrapping with labels intact. Protect materials from water, the elements and other damage during delivery, storage and handling.
- B. Materials used in shop pre-fabricated assemblies need not be in their original wrapping, but shall be protected from water, the elements and other damage under delivery, storage and handling.

3.02 PREPARATORY PROVISIONS:

- A. The Contractor shall be responsible for the examination and acceptance of all conditions affecting the proper construction and/or installation of the Work of this Section and shall not proceed until all unsatisfactory conditions have been corrected. Commencing work shall be construed as acceptance of all conditions by the Contractor as satisfactory for the construction and/or installation of the Work.

3.03 PREPARATION:

- A. Proceed with installation of hangers, supports and anchors only after required building structural work has been completed in areas where the work is to be installed. Correct inadequacies including (but not limited to) proper placement of inserts, anchors and other building structural attachments.
- B. Prior to installation of hangers, supports, anchors and associated work, Installer shall meet at project site with Contractor, Installer of each component of associated work, inspection and testing agency representatives (if any), installers of other work requiring coordination with work of this section, for purpose of reviewing material selections and procedures to be followed in performing the work in compliance with requirements specified.

3.04 INSTALLATION OF BUILDING ATTACHMENTS:

- A. Install building attachments at required locations within concrete or on structural steel for proper piping support. Install additional building attachments where support is required for additional concentrated loads, including valves, flanges, guides, strainers, expansion joints, and at changes in direction of piping. Install concrete inserts before concrete is placed; fasten insert securely to forms. Where concrete with compressive strength less than 2500 psi is indicated, install reinforcing bars through openings at top of inserts.
- B. Install building attachments for wood frame construction to structural framing or to blocking provided for this purpose. Install fasteners in wood structure or blocking in the top 1/3 of the wood structure. Provide and install blocking in accordance with the requirements of the structure it is being attached to.
 - 1. Install blocking for manufactured joists on both sides of joist, to provide equal loading. Install side beam angle clips with thru bolts and flat washers. Secure blocking to manufactured joists in accordance with manufacture's recommendations.
 - 2. Where blocking is provided, coordinate the location and installation with other trades.
 - 3. Install ceiling flanges on bottom of solid joists only, at ceiling construction.
 - 4. Where lag screws are used, pre-drill holes to suit the diameter of the lag screw.

3.05 INSTALLATION OF HANGERS AND SUPPORTS:

- A. General: Install hangers, supports, clamps and attachments to support piping properly from building structure; comply with MSS SP-69. Arrange for grouping of parallel runs of horizontal

piping to be supported together on trapeze-type hangers where possible. Where piping of various sizes is to be supported together by trapeze hangers, space hangers for smallest pipe size or install intermediate supports for smaller diameter pipe. Do not support piping from other piping. Install seismic restraints in accordance with CBC Chapter 16 and ASCE7-10.

- B. Pipe hanger and support spacing: Locate hangers or supports at each change of direction, within one foot of elbow, and space at or within following maximum limits (feet):

Pipe Dia.	Steel Fluid	Steel Vapor	Copper Fluid	Copper Vapor	CPVC & PVC
1/2 – 1 inches	6	8	5	6	4
1-1/4 - 2 inches	7	10	6	6	4
2-1/2 - 3 inches	10	10	10	10	4
over 4 inches	10	10	10	10	4

1. Provide continuous support channel for all CPVC piping, with a minimum of one hanger per length of pipe.
2. For cast iron soil piping:
 - a) Support piping at every other joint for piping length of less than 4 feet.
 - b) For piping longer than 4 feet, provide support adjacent within 18-inches to each joint.
 - c) Hanger shall not be installed on the coupling.
 - d) Provide support at each horizontal branch connection.
 - e) Provide sway brace at 40 feet- 0 inch maximum spacing for all suspended pipe with No-Hub joints.
3. Where grooved couplings are used, place hanger within 2 foot each side of fittings or refer to manufacturer's pipe support and anchorage guide.
4. For piping of other materials, space hangers according to manufacturer's recommendations.

- C. Install hangers and supports complete with necessary inserts, bolts, rods, nuts, washers and other accessories. Except as otherwise indicated for exposed continuous pipe runs, install hangers and supports of same type and style as installed for adjacent similar piping. Where hangers and supports are used, the piping shall be hung independently of other piping.

- D. Prevent electrolysis in support of copper tubing by use of hanger, and supports which are copper plated, or by other recognized industry methods.
- E. Provisions for Movement: Install hangers and supports to allow controlled movement of piping systems and to permit freedom of movement between pipe anchors, and to facilitate action of expansion joints, expansion loops, expansion bends and similar units.
- F. Load Distribution: Install hangers and supports so that piping live and dead loading and stresses from movement will not be transmitted to connected equipment.
- G. Pipe Slopes: Install hangers and supports to provide indicated pipe slopes, and so that maximum pipe deflections allowed by ANSI B31 are not exceeded.
- H. Insulated Piping: Comply with the following installation requirements.
 - 1. Clamps: Attach clamps, including spacers (if any), to piping with clamps projecting through insulation; do not exceed pipe stresses allowed by ANSI B31.
 - 2. Shields: Where low-compressive-strength insulation or vapor barriers are indicated on cold and chilled water piping, install thermal hanger shields. For pipe 8 inches and over, install wood insulation saddles.
 - 3. Saddles: Where insulation without vapor barrier is indicated, install protection saddles.
- I. Gas piping – Anchor roof curb support at roof egress, transverse at 40-foot intervals and within 18-inches of each gas appliance.

3.06 INSTALLATION OF ANCHORS:

- A. Install anchors at proper locations to prevent stresses from exceeding those permitted by ANSI B31, and to prevent transfer of loading and stresses to connected equipment, and as indicated on the drawings.
- B. Fabricate and install anchor by welding steel shapes, plates, and bars to piping and to structure. Comply with ANSI B31 and with AWS standards.
- C. Where expansion compensators are indicated, install anchors in accordance with expansion unit manufacturer's written instructions, to limit movement of piping and forces to maximums recommended by manufacturer for each unit.
- D. Anchor Spacing: Where not otherwise indicated, install fixed to structure anchors at ends of principal pipe-runs, at intermediate points in pipe-runs between expansion loops and bends at 40-foot on center. Make provisions for preset of anchors as required to accommodate both expansion and contraction of piping, and as indicated on the Drawings.
 - 1. Provide two guides at each side of expansion loop or compensator, and at all locations indicated on the Contract Drawings.

3.07 EXPANSION ANCHORS IN HARDENED CONCRETE:

- A. Qualification Tests: Base allowable shear and withdrawal load on qualification tests of at least three (3) test specimens, using a factor of safety of five (5) on the average of the test values, or a factor of safety of four (4) on the lowest test value, whichever is lower. Until the test data for the various anchors can be evaluated, use not more than 80% of the allowable load listed in the ICBO Research Committee Recommendation for the specific anchor, and shall comply with latest CBC.
- B. Installation: The anchors must be installed in accordance with the requirements given in ICBO Research Committee Recommendations for the specific anchor.
- C. Limitations on Anchors in Withdrawal: Anchors acting in withdrawal shall not be used for major connections such as anchoring tilt-up walls, tie-downs, heavy continuously applied loads, frequent vibratory loads, etc.
- D. Job Testing: Fifty percent of the anchors shall be load-tested on each job to twice the allowable capacity in tension, except that if the design load is less than 75 pounds; only one anchor in ten need be tested. If any anchor fails, all anchors must be tested. The load test shall be performed in the presence of the project inspector.
- E. The load may be applied by any method that will effectively measure the tension in the anchor, such as direct pull with a hydraulic jack, a torque wrench calibrated using the specific anchor, calibrated spring-loading devices, etc. Anchors in which the torque is used to expand the anchor without applying tension to the bolt may not be verified with a torque wrench.

3.08 ADJUSTMENT OF HANGERS AND SUPPORTS:

- A. Adjust hangers and supports and place grout as required under supports to bring piping to proper levels and elevations.

3.09 EQUIPMENT BASES:

- A. Concrete housekeeping bases will be provided as work of Division 32. Furnish to Contractor, scaled layouts of all required bases, with dimensions of bases, and location to column center lines. Furnish templates, anchor bolts, and accessories, necessary for base construction.
- B. Provide structural steel stands to support equipment not floor mounted or hung from structure. Construct of structural steel members or steel pipe and fittings. Provide factory-fabricated tank saddles for tanks mounted on steel stands.

END OF SECTION

SECTION 22 10 00

PLUMBING PIPING SYSTEMS

PART 1 - GENERAL

1.01 SUMMARY

- A. Section Includes:
 - 1. Pipe and fittings.
 - 2. Valves.
 - 3. Domestic water piping specialties.
 - 4. Gas piping specialties.
 - 5. Drain and waste piping specialties.

1.02 RELATED REQUIREMENTS

- A. Drawings and general provisions of the Contract, including General and Supplementary Conditions and Division 01 Specification Sections, apply to this Section.
- B. Section 22 00 50 Basic Plumbing Materials and Methods.

1.03 ACTION SUBMITTALS

- A. For additional requirements, refer to Section 22 00 50, Basic Plumbing Materials and Methods.
- B. Product Data: Submit manufacturer's technical product data and installation instructions for plumbing piping systems materials and products.

1.04 INFORMATIONAL SUBMITTALS

- A. For additional requirements, refer to Section 22 00 50, Basic Plumbing Materials and Methods.
- B. Provide welding certificate for all gas pipe welders.
- C. Gas Pipe Installer Qualifications: Provide evidence of current qualifications for individuals performing work requiring qualifications.

1.05 CLOSEOUT SUBMITTALS

- A. For additional requirements, refer to Section 22 00 50, Basic Plumbing Materials and Methods.
- B. Maintenance Data: Submit maintenance data and parts lists for plumbing piping systems materials and products. Include this data in Operation and Maintenance Manual.

1.06 MAINTENANCE MATERIAL SUBMITTALS

- A. Furnish to Owner, with receipt, one valve key for each key operated hydrant, bibb, or faucet installed.

1.07 QUALITY ASSURANCE

- A. For additional requirements, refer to Section 22 00 50, Basic Plumbing Materials and Methods.
- B. Gas Pipe Installer Qualifications: Individuals performing tasks requiring qualifications under Federal and State regulations shall be qualified by the gas utility supplying Project site. The qualifications shall be current at the time of performing the Work.
- C. NFPA/ANSI Compliance: Fabricate and install natural gas systems in accordance with latest edition of NFPA 54/ANSI Z223.1 "National Fuel Gas Code."
- D. Pipe Welding: Qualify procedures and operators according to ASME Boiler and Pressure Vessel Code.
- E. Fabricate and install natural gas systems in accordance with California Plumbing Code.
- F. Utility Compliance: Fabricate and install natural gas systems in accordance with local gas utility company requirements.

PART 2 - PRODUCTS

2.01 MATERIALS AND PRODUCTS

- A. Provide piping materials and factory-fabricated piping products of sizes, types, pressure ratings, temperature ratings, and capacities as indicated. Provide materials and products complying with California Plumbing Code. Where more than one type of material or product is indicated, selection from materials or products specified is Contractor's option.
- B. Potable-water piping and components shall comply with NSF 14, NSF 61, and NSF 372. Plastic piping components shall be marked with "NSF-pw."

2.02 PIPE AND FITTINGS ATTACHED TO AND BELOW BUILDINGS INCLUDING 5 FEET FROM BUILDINGS

- A. Piping and fittings attached to covered walkways and corridors shall comply with the requirements of this article.
- B. Drain and Waste Pipe Above Grade: Cast iron soil pipe and fittings, asphaltic coated, conforming to ASTM A888 and Cast Iron Soil Pipe Institute Standard (CISPI) 301 and so marked. Pipe and fittings shall be as manufactured by AB&I, Charlotte, Tyler Pipe, or equal. Pipe and fittings shall be the products of a single manufacturer. At Contractor's option, vertical piping above floor from lavatories, sinks, and drinking fountains may be Schedule 40 galvanized steel pipe with black cast iron drainage fittings, or DWV weld pipe and fittings.
 - 1. Joints above grade: No-Hub pipe conforming to ASTM A888 and CISPI 301. Couplings conforming to ASTM 1277 and CISPI 310, with stainless steel bands. Provide products by ANACO-Husky, Tyler, Ideal or equal. Provide sway brace at 20'-0" maximum spacing for suspended pipe with No-Hub joints. Provide a brace on each side of a change in direction of 90 degrees or more. Brace riser joints at each floor and at 15 foot maximum intervals (also see Specification Section 22 00 50).

- C. Drain and Waste Pipe Below Grade: Cast iron soil pipe and fittings, asphaltic coated, conforming to ASTM A888 and CISPI 301 and so marked. Pipe and fittings shall be as manufactured by AB&I, Charlotte, Tyler Pipe, or equal. Pipe and fittings shall be the products of a single manufacturer. At Contractor's option, hub and spigot cast iron soil pipe and fittings, asphaltic coated, conforming to ASTM A-74 and so marked, may be used.
1. Joints below grade: ANACO-Husky SD 4000, Clamp-All 125, or equal couplings and No-Hub fittings, meeting the requirements of FM 1680, SD Class I and ASTM C1540.
 2. Joints below grade (hub and spigot option): Neoprene gaskets conforming to ASTM C564, as manufactured by Ty-Seal, Dual-Tite, or equal.
- D. Vent Pipe:
1. 3 inch and larger: Cast iron soil pipe and fittings conforming to ASTM A888 and Cast Iron Soil Pipe Institute Standard 301 and so marked. Joints in cast iron vent pipe shall be the same as specified for cast iron waste pipe above grade.
 2. 2-1/2 inch and smaller: Cast iron soil pipe and fittings as specified for sizes 3 inch and larger, Schedule 40 galvanized steel pipe with black cast iron drainage fittings, or DWV copper pipe and fittings.
 3. Vent pipe buried in ground and to 6 inches above ground: Cast iron soil pipe and fittings conforming to ASTM A888 and Cast Iron Soil Pipe Institute Standard 301 and so marked. Joints in cast iron vent pipe shall be the same as specified for cast iron waste pipe below ground.
- E. Type DWV copper tubing or No-Hub cast iron pipe and fittings may be used for concealed rainwater leaders. Where no-hub piping is used, the fittings and couplings shall match those used for waste piping.
- F. Grease Waste (GW) and Vent (GV) Pipe Underground to 6 Inches Aboveground: George Fisher Sloane, Inc., "Fuseal PP," Orion Fittings, Inc., "Rionfuse CF," IPEX, Inc., "Enfield," or equal, Schedule 40 polypropylene pipe and fittings assembled with electrofusion joints. Piping shall comply with ASTM F1412.
- G. Grease Waste (GW) and Vent (GV) Pipe Aboveground:
1. In inaccessible spaces or within walls, George Fisher Sloane, Inc., "Fuseal PP," Orion Fittings, Inc., "Rionfuse CF," IPEX, Inc., "Enfield," or equal, flame-retardant schedule 40 polypropylene pipe and fittings assembled with electrofusion joints. Piping shall comply with ASTM F1412.
 2. In accessible areas: George Fisher Sloan, Inc. "Fuseal PP," Orion Fittings, Inc. "Blueline," IPEX, Inc. "Labline," or equal, flame retardant Schedule 40 polypropylene drainage pipe and fittings, with mechanical joints. Piping shall comply with ASTM F1412.
 3. Vent pipe aboveground: 3 Inches and Larger: Service weight cast iron soil pipe and fittings; 2-1/2 inches and smaller: Schedule 40 galvanized steel pipe with black cast iron drainage fittings.
- H. Acid Waste (AW) and Vent (AV) Pipe Underground to 6 Inches Aboveground: George Fisher Sloane, Inc., "Fuseal PP," Orion Fittings, Inc., "Rionfuse CF," IPEX, Inc., "Enfield," or equal, Schedule 40 polypropylene pipe and fittings assembled with electrofusion joints. Piping shall comply with ASTM F1412.
- I. Acid Waste (AW) and Vent (AV) Pipe Aboveground:

1. In inaccessible spaces or within walls, George Fisher Sloane, Inc., "Fuseal PP," Orion Fittings, Inc., "Rionfuse CF," IPEX, Inc., "Enfield," or equal, flame-retardant Schedule 40 polypropylene pipe and fittings assembled with electrofusion joints. Piping shall comply with ASTM F1412.
 2. In accessible areas: George Fisher Sloan, Inc. "Fuseal PP," Orion Fittings, Inc. "Blueline," IPEX, Inc. "Labline," or equal, flame retardant Schedule 40 polypropylene drainage pipe and fittings, with mechanical joints. Piping shall comply with ASTM F1412.
- J. Water Pipe (Tempered Water, Tempered Water Return, Hot Water, Hot Water Return and Cold Water): ASTM B88, Type L copper tubing, hard-temper, with wrought copper fittings. Provide full solder cup for all fittings. Capped or plugged outlets shall be Schedule 40 screwed brass. Water piping below slab: ASTM B88, Type K copper tubing, hard temper, with wrought copper fittings. At Contractor's option, pipe runs below slab having no branches may be ASTM B88, Type K annealed copper tubing without joints. See Section 22 00 50 for pipe protection requirements for below slab copper piping.
- K. Temperature and Pressure Relief Valve Piping: ASTM B88, Type L copper tubing, hard-temper, with wrought copper fittings. Provide full solder cup for all fittings. Capped or plugged outlets shall be Schedule 40 screwed brass.
- L. Gas Pipe: Schedule 40 black steel conforming to ASTM A53, with malleable iron threaded fittings above grade for piping 2 inch and smaller; welded piping below grade and for above grade piping larger than 2 inches, with Class 150 welding fittings.
1. Appliance Flexible Connectors for Indoor Equipment Without External Spring Isolation:
 - a. Contractor may choose one of the following:
 - 1) Direct gas pipe connection.
 - 2) Appliance flexible connector:
 - a) Comply with ANSI Z21.24.
 - b) Polymer or hot-dipped PVC coated corrugated 304 stainless steel.
 - c) Operating-Pressure Rating: 0.5 psig.
 - d) End Fittings: Zinc-coated steel.
 - e) Maximum Length: 30 inches.
 - f) Manufacturers: Dormont, Series 30C, 31, 40C, 41, and 51, Brasscraft model ProCoat, or equal.
 - b. Provide with end connections compatible with equipment and piping system.
 - c. Equipment located in spaces normally accessible to building occupants, other than maintenance personnel, shall utilize direct gas pipe connection.
 - d. Provide anti-microbial PVC coating for use with appliances located in kitchen areas.
 2. Flexible Gas Connector for Outdoor Equipment Without External Spring Isolation:
 - a. Contractor may choose one of the following:
 - 1) Direct gas pipe connection.

- 2) Corrugated stainless steel hose with 304 stainless steel braid covering, CSA certified. Metraflex model GASCT, Unisource Manufacturing series 400, or equal. Provide with end connections compatible with equipment and piping system.
3. Flexible Gas Connector for Equipment with External Spring Isolation, Indoors and Outdoors:
 - a. Where Drawings indicate installation of mechanical equipment on spring isolation rails spring mounted curbs, or spring hangers, provide metal flexible connectors, Metraflex Metraloop, or equal by Unisource Mfg. Co., or Flexicraft Industries, CSA certified for 4 inches of movement in all directions.
 4. Flexible Gas Connection System for Movable Gas-Fired Cooking Equipment:
 - a. System shall include flexible PVC coated braided stainless steel hose, quick disconnect fitting, full port CSA certified ball valve, 2 swivel elbows, coiled steel restraining cable and mounting hardware. Assembly shall be certified per ANSI Z21.69/CSA 6.16, "Connectors for Movable Gas Appliances." Size as required for appliance connection, 48" minimum hose length. Install per manufacturer's instructions. Connectors shall be Dormont Safety System, T&S Safe-T-Link, or equal.
- M. Compressed Air Pipe: Type K copper tubing, hard temper, with wrought copper fittings. Capped or plugged outlets shall be screwed brass.
- N. Condensate Drain Piping:
1. Inside buildings provide ASTM B88, Type L copper tubing and fittings. Provide Wye fittings with capped cleanout plug for tubing up to 1 inch size. Provide wrought or cast DWV fittings for sizes 1-1/4 inch and larger.
 2. Outside buildings provide ASTM B88, Type L copper pipe and fittings, cast iron drain pipe and fittings or Schedule 40 galvanized steel pipe and cast iron drain or vent fittings.
 3. Connect condensate drains to mechanical equipment per equipment manufacturer's recommendations; provide P-trap where required. Slope piping to drain, with 1 inch in 10 foot minimum pitch. Provide dielectric couplings or unions at connections to dissimilar materials.
 4. Where Drawings indicate installation of mechanical equipment on spring isolation rails spring mounted curbs, or spring hangers, provide threaded metal connector at mechanical equipment, Metraflex Model SST, or equal by Unisource Mfg. Co., or Flexicraft Industries. Arrange flexible connection to ensure drainage of condensate, and support flexible connection at each end of connector, to ensure proper alignment.
 5. Where condensate drain P-traps are required, install trap using Wye fitting on inlet and outlet of trap. Provide cap on top of each Wye, made removable for cleaning and inspection. Drill 1/8 inch diameter hole in cap at outlet of the trap to allow venting of the system. Minimum depth of trap should be 4 inches, or as recommended by the manufacturer in printed literature.
 6. Provide cleanout tees or "Y" at each change in direction.
- O. Condensing-Type Equipment Condensate Drain Pipe: CPVC pipe and fittings conforming to ASTM D-2846.
1. Provide CPVC condensate drain pipe for condensing water heaters, furnaces, and where shown on Drawings.

2. Piping and fittings shall be as manufactured by Spears Manufacturing, Charlotte Pipe and foundry Co., or equal.
- P. Deionized Water Piping:
1. Polyvinylidene Fluoride (PVDF) Pressure Rated Pipe and Fittings: Schedule 80 PVDF pressure rated pipe and fittings. Pipe and fittings shall meet ASTM D-1785. Threaded fittings shall comply with ASTM D-2464. The pipe and fittings shall be sterilized and capped or packaged immediately after production and all seals shall be intact when the material is delivered to the jobsite.
 2. Provide continuous channel support under all horizontal piping, B-line, Grinnell, or equal PVC coated channel systems, series B11 through B72 with matching pipe clamps as appropriate, or equal.
- 2.03 SITE PIPING AND FITTINGS TO 5 FEET FROM BUILDINGS
- A. Buried Drain, Waste, and Vent Piping:
1. Install piping from street connection to the property line in accordance with local requirements.
 2. 4 inches and larger: PVC, ASTM D3034 - SDR 35; use matching Ring Tite fittings.
 3. 3 inches and smaller: Cast iron soil pipe and fittings, asphaltic coated, conforming to ASTM A888 and Cast Iron Soil Pipe Institute Standard 301 and so marked. Pipe and fittings shall be as manufactured by AB&I, Charlotte, Tyler pipe, or equal. Provide ANACO-Husky SD 4000, Clamp-All 125, or equal couplings and No-Hub fittings, meeting the requirements of FM 1680, SD Class I and ASTM C1540. Pipe and fittings shall be the product of a single manufacturer.
- B. Grease Waste (GW) and Vent (GV) Pipe: George Fisher Sloane, Inc., "Fuseal PP," Orion Fittings, Inc., "Rionfuse CF," IPEX, Inc., "Enfield," or equal, polypropylene pipe and fittings assembled with electrofusion joints. Piping shall comply with ASTM F1412.
- C. Acid Waste (AW) and Vent (AV) Pipe: George Fisher Sloane, Inc., "Fuseal," Orion Fittings, Inc., "Rionfuse CF," IPEX, Inc., "Enfield," or equal, polypropylene pipe and fittings assembled with electrofusion joints. Piping shall comply with ASTM F1412.
- D. Water Service Piping:
1. Sizes 2 inches and larger (not under building): Gasket style PVC conforming to ASTM D2241-SDR21, Class 200 with gasket type fittings or ductile iron mechanical joint couplings. Gasket fittings shall be one piece injection molded PVC fittings, equal to Flo-Seal water main fittings for PVC pressure pipe, 200 psi, ASTM D-3139.
 2. Sizes less than 2 inches: Type K copper tubing, hard temper, with wrought copper fittings. See Section 22 00 50 for pipe protection requirements for below grade copper piping.
 3. Manufacturers: Subject to compliance with requirements, available manufacturers offering products that may be incorporated into the Work include the following, or equal:
 - a. J.M. Eagle.
 - b. P.W. Pipe.
 - c. Ipex Series Pipe.
- E. Water Service Piping Above Grade:

1. Sizes 3 inches and larger: Class 150 flanged ductile cast iron water pipe conforming to AWWA/ANSI C150/A21.50 and manufactured in accordance with AWWA/ANSI C151/A21.51. Fittings shall conform to AWWA/ANSI C110/A21.10, Class 250 pattern. Pipe and fittings shall have factory applied cement-mortar lining in accordance with AWWA/ANSI C104/A21.4. Flanges shall conform to ASME/ANSI B16.1.
 2. Piping 2-1/2 inches and smaller: Type K copper tubing, hard temper, with brazed wrought copper fittings.
- F. Gas Piping Underground: Performance Pipe, "DriscoPlex" 6500 PE 2708 (yellow), Polypipe, Inc., "Polypipe", or equal, polyethylene gas distribution pipe, ASTM D2513, ASTM D3261, and ASTM D2683 fittings with fusion welded joints. Provide piping labeled for natural gas in accordance with CPC.
1. Electrically isolate underground ferrous gas piping from the rest of the gas system with listed or approved isolation fittings installed a minimum of six inches above grade.
 2. Provide Central Plastics Corp., Perfection, or equal, anodeless, single seal riser for transition from below grade polyethylene to schedule 40 steel piping above grade. Minimum horizontal length shall be 30 inches. Minimum vertical length shall be 30 inches, or greater as required. Provide fusion connection to polyethylene pipe below grade, and screwed connection to steel pipe above grade.
- G. Gas Piping Aboveground to 30 inches Belowground: Schedule 40 black steel with beveled ends for welding, with Class 150 welding fittings. Mitering to form elbows or tees will not be permitted; where branch tee connections of welded piping are required, Bonney "Weldolet" Allied Pipe Fittings, or equal fittings may be used if the branch is one-half of the diameter of the main or less.
- H. Drainage Pipe, Perforated or Un-perforated: J-M PVC, P.W. Pipe, or equal drainage pipe and fittings or non-reinforced concrete sewer pipe ASTM C14.

2.04 FIRE PROTECTION PIPING

- A. Refer to specification Section 21 10 00 "Fire Protection."

2.05 PIPE JOINING MATERIALS

- A. Refer to piping Articles in this Section for special joining materials not listed below.
- B. Pipe-Flange Gasket Materials: Suitable for chemical and thermal conditions of piping system contents.
1. ASME B16.21, nonmetallic, flat, asbestos-free, 1/8-inch (3.2-mm) maximum thickness unless thickness or specific material is indicated
 - a. Full-Face Type: For flat-face, Class 125, cast iron and cast bronze flanges.
 - b. Narrow-Face Type: For raised-face, Class 250, cast iron and steel flanges.
 2. AWWA C111, rubber, flat face, 1/8-inch (3.2mm) thick, unless otherwise indicated; and full-face or ring type, unless other indicated.
 3. Flange Bolts and Nuts: AWWA C111, carbon steel, unless otherwise indicated.

4. Plastic, Pipe-Flange Gasket, Bolts and Nuts: Type and material recommended by piping system manufacturer, unless otherwise indicated.
- C. Solder Filler Metals: ASTM B 32, 100 percent lead free alloys. Include water-flushable flux according to ASTM B813.
- D. Brazing Filler Metals: AWS A5.8, BCup-5 Series, copper-phosphorus unless otherwise indicated. Sil-Fos 15, or equal.
- E. Welding Filler Metals: Comply with ASME B31.1 for welding materials appropriate for wall thickness and chemical analysis of steel pipe being welded.
- F. Solvent Cements for Joining CPVC Piping: ASTM F 493.
 1. CPVC solvent cement shall have VOC content of 490 g/L or less.
 2. Adhesive primer shall have VOC content of 550 g/L or less.
 3. Solvent cement and adhesive primer shall comply with testing and product requirements of South Coast Air Quality Management District, Rule 1168.
- G. Solvent Cements for Joining PVC Piping: ASTM D 2564. Include primer according to ASTM F 656.
 1. PVC solvent cement shall have VOC content of 510 g/L or less.
 2. Adhesive primer shall have VOC content of 550 g/L or less.
 3. Solvent cement and adhesive primer shall comply with testing and product requirements of South Coast Air Quality Management District, Rule 1168.

2.06 VALVES AND FITTINGS FOR POTABLE WATER SYSTEMS

A. General:

1. Provide valves and fittings conforming to lead-free requirements of California Health and Safety Code Section 11 68 75.
 - a. Provide valves listed to NSF/ANSI 61-G or NSF/ANSI 372 for valve materials for potable-water service.
 - 1) Exception: Main distribution gate valves above 1-1/2 inches located underground outside building are not required to conform lead-free requirements of California Health and Safety Code Section 11 68 75.

B. Gate Valves:

1. General: Furnish valves in copper lines with adapters to suit valve/line requirements.
2. 1-1/2 inches and smaller: Minimum 200 psi CWP, bronze body, threaded bonnet, rising or non-rising stem, solid wedge, threaded or solder ends, conforming to MSS SP-80. Milwaukee UP148, UP149, Nibco T-113-LF, S-113-LF, or equal.
3. 2 inches through 3 inches: Minimum 200 psi CWP, bronze body, threaded bonnet, non-rising stem, solid wedge, threaded or solder ends, conforming to MSS SP-80. Nibco T-113-LF, S-113-LF, or equal.
4. Main distribution gate valves underground outside building above 1-1/2 inches:

- a. Underground valves 2 inches thru 12 inches: 250 psi, iron body, Non-rising stem, bolted bonnet, resilient wedge valves, conforming to AWWA C509, equipped with operating nuts, Mueller Series 2360, Nibco F-619-RW-SON, or equal.
 - 1) Underground valves 3 inches and smaller may be furnished with operating nuts or hand-wheels, and with Ring-Tite joint ends.
 - 2) Furnish and deliver to Owner one wrench of each size required for operating underground valves.
- C. Ball Valves:
 1. 2 inches and smaller: 600 psi CWP, cast bronze or brass body, full port, two piece, threaded ends, and reinforced PTFE seal, conforming to MSS SP-110. Nibco T-685-80-LF, Milwaukee UPBA400, Apollo 77C-LF10, Kitz 868, or equal.
 2. 2-1/2 inches: Apollo 77C-LF10, or equal.
- D. Swing Check Valves:
 1. Minimum 200 psi CWP, bronze or brass body, suitable for regrinding, threaded ends, conforming to MSS SP-80. Milwaukee UP509, Nibco T-413LF, Kitz 822T, or equal.
- E. Butterfly Valves:
 1. General: Tight closing, full lug type, with resilient seat suitable for minimum working pressure of 200 psig, conforming to MSS SP-67. Bi-direction dead end service with downstream flange removed.
 2. Provide valves with the following:
 - a. Seats: suitable for 40 degrees F for cold water service and 250 degrees F for hot water service. Seats shall cover inside surface of body and extend over body ends.
 - b. Bodies: ductile iron or cast iron.
 - c. Discs: Bronze or stainless steel.
 - d. Stems or Shafts: Stainless steel. Install valves with stems horizontal.
 - e. Control Handles: Suitable for locking in any position or with 10 degree or 15 degree notched throttling plates to hold valve in selected position. Provide extended necks to compensate for insulation thickness. Provide gear operator for valves 5 inches and larger.
 3. Manufacturers: Subject to compliance with requirements, available manufacturers offering products that may be incorporated into the Work include the following, or equal:
 - a. 2 through 12 inches: Watts Regulator Co., model DBF-03.
- F. Silent Check Valves (for use on pump discharge):
 1. General: Provide spring loaded check valves at pump discharge of all pumps.
 - a. 2 inches and smaller: Minimum 300 psi CWP, bronze body, Apollo 61LF, Milwaukee UP548-T, or equal.
 - b. 2-1/2 inches and larger: Class 250, cast iron body, suitable for regrinding, Mueller 103MAP, or equal.

G. Calibrated Balancing Valves:

1. General: Calibrated orifice ball type rated for 400 psig maximum operating pressure and 250 degrees F. maximum operating temperature.
 - a. Body: Brass.
 - b. Ball: 304 Stainless Steel.
 - c. Seat: Glass and Carbon filled TFE.
 - d. End Connections: Threaded.
 - e. Pressure Gage connections: Integral capped readout valves with internal check valves and drain port, for use with portable pressure differential meter.
 - f. Handle Style: Dial, with memory stops to retain set position.
2. Manufacturers: Subject to compliance with requirements, available manufacturers offering products that may be incorporated into the Work include the following, or equal:
 - a. 3 Inch and Smaller: Bell & Gossett model CB, "LF" series.

2.07 VALVES AND FITTINGS FOR NON-POTABLE WATER, COMPRESSED AIR, AND GAS SYSTEMS

A. Gate Valves:

1. 2-1/2 inches and smaller: Class150, bronze body, union bonnet, rising stem, solid wedge, threaded or solder ends, conforming to MSS SP-80. Hammond IB641, IB648, Nibco T-134, S-134, Milwaukee 1151, 1169, or equal.
2. 3 inches and larger: Class 125, iron body, bronze mounted, bolted bonnet, non-rising stem, solid wedge, flanged ends, conforming to MSS SP-70. Hammond IR-1138, Nibco F619, Milwaukee F2882A, Stockham G-612, or equal.
3. Underground valves 2 inches thru 12 inches: 250 psi, iron body, Non-rising stem, bolted bonnet, resilient wedge valves, conforming to AWWA C509, equipped with operating nuts, Mueller Series 2360, Nibco F-619-RW-SON, or equal.
 - a. Underground valves 3 inches and smaller may be furnished with operating nuts or hand-wheels, and with Ring-Tite joint ends.
 - b. Furnish and deliver to Owner one wrench of each size required for operating underground valves.

B. Ball Valves:

1. 2 inches and smaller: 600 psi CWP, 150 psi SWP, cast bronze body, full port, two piece, threaded ends, and reinforced PTFE seal, conforming to MSS SP-110. Nibco T585-70, Milwaukee BA-400, Stockham T-285, or equal.
2. 2-1/2 inches and larger: Class 150, carbon steel body, full port, two piece, stainless steel vented ball, flanged ends, and reinforced PTFE seal, conforming to MSS SP-72. Nibco F-515-CS-F-66-FS, Milwaukee F20-CS-15-F-02-GO-VB, or equal.
3. Compressed Air Services: 600 psi CWP, 150 psi SWP, bronze body, full port, three piece, threaded ends, and reinforced PTFE seal, conforming to MSS SP-110. Nibco Model T-595-Y, Milwaukee BA-300, or equal.

- C. Swing Check Valves: Class 125 or 150, bronze body, suitable for regrinding, threaded ends, conforming to MSS SP-80. Stockham B-321, Milwaukee 509, Nibco T-433, or equal.
- D. Butterfly Valves:
1. General: Tight closing, full lug type, with resilient seat suitable for minimum working pressure of 200 psig, conforming to MSS SP-67. Bi-direction dead end service with downstream flange removed.
 2. Provide valves with the following:
 - a. Seats: Suitable for 40 degrees F for cold water service and 250 degrees F for hot water service. Seats shall cover inside surface of body and extend over body ends.
 - b. Bodies: Ductile iron or cast iron.
 - c. Discs: Bronze or stainless steel.
 - d. Stems or Shafts: Stainless steel.
 - e. Control Handles: Suitable for locking in any position or with 10 degree or 15 degree notched throttling plates to hold valve in selected position. Provide extended necks to compensate for insulation thickness. Provide gear operator for valves 5 inches and larger.
 3. Manufacturers: Subject to compliance with requirements, available manufacturers offering products that may be incorporated into the Work include the following, or equal:
 - a. 2 through 12 inches: Milwaukee Valve, CL series, Nibco, Inc., Model LD2000-3, or equal.
- E. Silent Check Valves (for use on pump discharge):
1. General: Provide spring loaded check valves at pump discharge of all pumps.
 2. 2 inches and smaller: 250 psi CWP, bronze body, Nibco Model T-480, Milwaukee 548-T, or equal.
 3. 2-1/2 inches and larger: Class 250, cast iron body, wafer style, suitable for regrinding. Nibco Model F960, Milwaukee 1400, Mueller 103MAP, or equal.
- F. Calibrated Balance Valves (Symbol CBV): Provide globe style valves for precision regulation and control rated 175 psi for sizes 2-1/2 inches through 12 inches and rated 240 psi for bronze sizes 2 inches and below. Each valve shall have two metering/test ports with internal check valves and protective caps. All valves must be equipped with visual position readout and concealed memory stops for repeatable regulation and control.
1. Manufacturers: Subject to compliance with requirements, available manufacturers offering products that may be incorporated into the Work include the following, or equal:
 - a. Bell & Gossett Circuit Setter Plus.
 - b. Armstrong CBV.
 - c. Flow Design Inc. Accusetter.
 - d. Tour & Andersson.
 - e. Circuit Sensor with butterfly valve above 3 inches.
 - f. Illinois Series 5000 through 2 inches.
- G. Flow Control Valves: Automatic pressure compensating flow control valves shall be Griswold, Flow Design, Inc., or equal.

H. Building Gas Shut-Off Valves:

1. 2 inches and smaller: Provide 175 psi SWP ball valve, CSA listed, full port, lockwing type, with AGA painted grey finish. Jomar 175-LWN, or equal.
2. Above 2 inches: Provide ReSun D-126, Key Port, or equal, lubricated plug cock, CSA listed, rectangular port, full pipe area, 125 psi SWP, flanged ends. Provide T-Handle socket wrench and adapter fittings as required for operation of valves. Provide one package of spare lubricant sticks, sizes as required for valve sizes. Lubricant shall be the product recommended by valve manufacturer for use with type of gas conveyed by the piping system.
3. Provide valves same size as upstream piping. Make any reduction in size of gas piping downstream of shutoff valves.

I. Gas Shut-off Valve Above Grade:

1. 2 inches and smaller: Provide Milwaukee BB2-100, Jomar T-100NE, or equal, ball valve, CSA listed, full port.
2. Above 2 inches: Provide ReSun D-126, Key Port, or equal, CSA listed, rectangular port, full pipe area, 125 psi SWP, flanged ends. Provide T-Handle socket wrench and adapter fittings as required for operation of valves. Provide one package of spare lubricant sticks, sizes as required for valve sizes. Lubricant shall be the product recommended by valve manufacturer for use with type of gas conveyed by the piping system.
3. Provide valves same size as upstream piping. Make any reduction in size of gas piping downstream of shutoff valves.

J. For Gas Service Below Grade:

1. Lubricated plug cocks: ReSun Model D-126, Key Port, or equal, lubricated plug cock, CSA listed, rectangular port, full pipe area, 125 psi SWP, flanged ends. Provide extended lubrication stem, arranged to allow for lubrication of the valve from grade. The extension must be constructed to allow for lubrication of the valve and for operation of the valve from grade. Provide T-Handle socket wrench and adapter fittings as required for operation of valves. Provide one package of spare lubricant sticks, sizes as required for valve sizes. Lubricant shall be the product recommended by valve manufacturer for use with type of gas conveyed by the piping system.
 - a. Provide flanged ends on valves installed below grade. Connect to polyethylene piping with flanges and stainless steel bolts.
 - b. Anchor each valve flange to valve box with welded angle iron, or provide vertical stiff leg, minimum 18 inches into earth.
 - c. Provide Central Double O Seal Transition Fittings, or equal, flanged style for connection between valve and piping system.
 - d. Wrap valve, flanges and exposed pipe with PASCO Specialty & Mfg., Inc., or equal tape wrap, installed in accordance with requirements listed under "Pipe Protection".
2. Molded polyethylene body ball valves: Nordstrom Valves - Polyvalve II for sizes 1-1/4 inches to 2 inches, and Polyvalve for sizes 2 inches and larger, or equal. Valves 1 inch and smaller shall be listed lubricated plug cocks, with transition fittings..
 - a. Provide stub ends to match SDR of the piping, arranged for butt fusion welding. Provide valve body material to suit the adjacent piping system.

- b. Provide wrench to suit the valve operator.
- K. Seismic Gas Shut-Off Valves: Certified by State of California and compliant with ASCE 25. Provide standard or high pressure model as required to match site gas pressure. Provide unit arrangement per Drawings schedule and details.
- 1. Manufacturers: Subject to compliance with requirements, provide products by one of the following:
 - a. Little Firefighter Corporation, models NAGV, VAGV, and AGV.
 - b. Seismic Safety Products, LLC, Northridge series.

2.08 DOMESTIC WATER PIPING SPECIALTIES

A. Hose Bibbs:

- 1. Manufacturers: Drawing schedules indicate Basis of Design products. Subject to compliance with requirements, provide product indicated on Drawings, or comparable product by one of the following, or equal:
 - a. Acorn Engineering Co.
 - b. Woodford Manufacturing Co.
- 2. Hose Station: Leonard THS-25-VB-CW, Symmons, or equal.

B. Wall Hydrants:

- 1. Manufacturers: Drawing schedules indicate Basis of Design products. Subject to compliance with requirements, provide product indicated on Drawings, or comparable product by one of the following, or equal:
 - a. Acorn Engineering Co.
 - b. Woodford Manufacturing Co.
 - c. Mifab, Inc.

C. Water Hammer Arrestors:

- 1. Provide water hammer arrestors conforming to lead-free requirements of California Health and Safety Code Section 11 68 75, with nesting type bellows contained within a casing having sufficient displacement volume to dissipate the calculated kinetic energy generated in the piping system. Water hammer arrestors shall be sized for type and number of fixtures served. Provide all stainless steel shell construction with stainless steel bellows and threaded connection to water system.
- 2. Water hammer arrestors shall be certified under P.D.I. Standard WH201 and by ASSE Standard 1010.
- 3. Select units in accordance with the requirements of Plumbing and Drainage Institute Standard P.D.I. WH201. Install above ceilings or behind wall access door at each plumbing fixture, or where plumbing fixtures are installed in groups, at each group of fixtures.
- 4. Manufacturers: Subject to compliance with requirements, available manufacturers offering products that may be incorporated into the Work include the following, or equal:

- a. Josam Company, series 75000.
- b. Smith (Jay R.) Mfg. Co., Hydrotrol 5005-5050.
- c. Mifab, series WHB.

D. Water Filters:

1. Provide Cuno Incorporated, Aqua Pure model AP510, or equal, point of use water filters, conforming to lead-free requirements of California Health and Safety Code Section 11 68 75, in locations indicated on Drawings.
 - a. Provide model AP517 filter cartridge at each location, with 5 micron rating and 2,000 gallon rating, to remove sediment, rust, scale and chlorine taste and odor from incoming water. 2 gallon per minute capacity.
 - b. Provide one spare cartridge for each unit provided.

E. Reduced Pressure Backflow Preventers for Potable Water Systems:

1. Provide reduced pressure principle backflow preventer conforming to lead free requirements of California Health and Safety Code Section 11 68 75.
 - a. Reduced-pressure principle backflow preventer assembly, consisting of shutoff valves on inlet and outlet, and strainer on inlet., Backflow preventer shall include test cocks, and pressure differential relief valve located between two positive seating check valves. Construct in accordance with ASSE Standard 1013.
 - b. Manufacturers: Subject to compliance with requirements and local water authorities having jurisdiction, available manufacturers offering products that may be incorporated into the Work include the following, or equal:
 - 1) 2 inches and smaller: Wilkins 975XL2, Febco LF825YRP, Watts LF919.
 - 2) 2-1/2 thru 10 inches: Wilkins 475AXL, Febco LF860RP.
 - 3) 2-1/2 and 3 inches: Watts LF009.
2. Provide LeMeur, Hot-Box, WattsBox, or equal, two piece reinforced aluminum, fiberglass, welded angle with expanded metal, backflow preventer enclosure, sized to suit the size of backflow preventer. Install on concrete pad, in accordance with manufacturer's written installation instructions.
3. Provide substantial padlock and chain to lock valves in open position, and turn key over to Project Inspector.
 - a. Padlocks shall be as specified under Section 08 70 00.
 - b. Chain shall be of carbon steel, 3/8 inch wire diameter, fully welded links and weight of 140 pounds per 100 lineal feet. Chain shall be hot galvanized.
4. Provide capped connections at each test cock. Install in accordance with requirements of Authority Having Jurisdiction.
5. For units installed within buildings, provide drain, connected to unit, to collect spillage from atmospheric vent. Run drain to nearest floor sink or drain.
6. Provide two concrete filled, 6-inch diameter pipe bollards to protect all exposed piping from motor vehicle damage.

F. Reduced Pressure Backflow Preventers for Non-Potable Water Systems:

1. Refer to Section 21 10 00 for backflow preventers for fire protection service.
2. Provide reduced-pressure principle backflow preventer consisting of assembly, including shutoff valves on inlet and outlet, and strainer on inlet, equal to Febco 825Y or 880, as required Wilkins, Ames, or equal. Backflow preventer shall include test cocks, and pressure differential relief valve located between two positive seating check valves. Construct in accordance with ASSE Standard 1013.
3. Provide LeMeur, Hot-Box, or equal, two piece backflow preventer enclosure, sized to suit the size of backflow preventer. Install on concrete pad, in accordance with manufacturer's written installation instructions.
4. Provide substantial padlock and chain to lock valves in open position, and turn key over to Project Inspector.
 - a. Padlocks shall be as specified under Section 08 70 00.
 - b. Chain shall be of carbon steel, 3/8 inch wire diameter, fully welded links and weight of 140 pounds per 100 lineal feet. Chain shall be hot galvanized.
5. Provide capped connections at each test cock. Install in accordance with requirements of Authority Having Jurisdiction.
6. For units installed within buildings, provide drain, connected to unit, to collect spillage from atmospheric vent. Run drain to nearest floor sink or drain.
7. Provide two concrete filled, 6-inch diameter pipe bollards to protect all exposed piping from motor vehicle damage.
8. Manufacturers: Subject to compliance with requirements and local water authorities having jurisdiction, available manufacturers offering products that may be incorporated into the Work include the following, or equal:
 - a. Ames.
 - b. Febco Sales, Inc.
 - c. Watts Regulator Company.
 - d. Clow.

G. Double Check Valve Backflow Preventers:

1. Refer to Section 21 10 00 for backflow preventers for fire protection service.
2. Provide double detector check valve assembly consisting of two spring loaded brass check valves, two cast iron bronze fitted gate valves and four test cocks, equal to Febco Model 856 or 876 as required. Construct in accordance with ASSE Standard 1048.
3. Provide LeMeur, Hot-Box, or equal, two piece backflow preventer enclosure, sized to suit the size of backflow preventer. Install on concrete pad, in accordance with manufacturer's written installation instructions.
4. Provide substantial padlock and chain to lock valves in open position and turn key over to Project Inspector.
 - a. Padlocks shall be as specified under Section 08 70 00.
 - b. Chain shall be of carbon steel, 3/8 inch wire diameter, fully welded links and weight of 140 pounds per 100 lineal feet. Chain shall be hot galvanized.

5. Provide capped connections at each test cock. Install in accordance with requirements of Authority Having Jurisdiction.
 6. Provide two concrete filled, 6 inch diameter pipe bollards to protect all exposed piping from motor vehicle damage.
 7. Provide Christy, or equal, utility box sized as required to suit backflow assembly, complete with two piece reinforced concrete lid, concrete extensions, insulation and other construction details shown on the drawings.
 8. Manufacturers: Subject to compliance with requirements and local water authorities having jurisdiction, available manufacturers offering products that may be incorporated into the Work include the following, or equal:
 - a. Ames.
 - b. Febco Sales, Inc.
 - c. Watts Regulator Company.
 - d. Clow.
- H. Potable Water Pressure-Regulating Valve:
1. Provide pressure-regulating valves, single-seated, direct-operated type, bronze body, integral strainer, complying with requirements of ASSE Standard 1003, and the lead-free requirements of California Health and Safety Code Section 11 68 75. Size for maximum flow rate and inlet and outlet pressure indicated on Drawings.
 2. Manufacturers: Subject to compliance with requirements, available manufacturers offering products that may be incorporated into the Work include the following, or equal:
 - a. Cla-Val Company.
 - b. Watts Regulator Company.
- I. Thermostatic Water Temperature Control Valve:
1. Provide thermostatic water temperature control valve conforming to lead free requirements of California Health and Safety Code Section 11 68 75, with size as noted on Drawings, complete with union angle strainer checkstops. Valves shall be thermostatic type, with a maximum temperature setting as follows:
 2. Provide surface recessed semi-recessed mounted, white enameled or stainless steel cabinet with locking door for control valves. Including:
 - a. Control valve cabinet and valve shall be provided as a package, and include thermostatic water mixing valve, thermometer, safety checkstops, volume control valve and internal piping.
 3. Where indicated on drawings, provide a temperature alarm system, utilizing a micro-processor based controller and solid state temperature controller. Provide audible and visual indication of high and low temperature set points. Provide required hardware and wiring for a complete operating system.
 - a. Provide isolation transformer for control of the alarm system.
 - b. Provide solenoid valve and shock absorber, installed and wired to the alarm module.

4. Manufacturers: Subject to compliance with requirements, available manufacturers offering products that may be incorporated into the Work include the following, or equal:
 - a. Leonard Valve Company.
 - b. Lawler Manufacturing Co., Inc.
 - c. Powers.
- J. Relief Valves:
1. Provide relief valves as indicated, of size and capacity as selected by Contractor for proper relieving capacity, in accordance with ASME Boiler and Pressure Vessel Code.
 2. Combined Pressure-Temperature Relief Valves: Bronze body, test lever, thermostat, complying with ANSI A21.22 listing requirements for temperature discharge capacity. Provide temperature relief at 210 degrees F, and pressure relief at 150 psi.
 3. Manufacturers: Subject to compliance with requirements, available manufacturers offering products that may be incorporated into the Work include the following, or equal:
 - a. Watts Regulator Company.
 - b. Cash (A.W.) Valve Manufacturing Corporation.
 - c. Zurn Industries, Inc.; Wilkins-Regulator Division.
- K. Trap Primers:
1. Manufacturers: Drawing schedules indicate Basis of Design products. Subject to compliance with requirements, provide product indicated on Drawings, or comparable product by one of the following, or equal:
 - a. MiFab, Inc.
 - b. Precision Plumbing Products.
 - c. Sioux Chief Manufacturing Company.
- L. Water Meter:
1. Provide and install prefabricated water meter and bypass assembly, sized as indicated on the Drawings, complete with strainer, adapter, couplings, spool piece and test nipple. The meter shall be compound type, with two measuring chambers and a single billing register. Pipe materials used in construction of the assembly shall be ductile iron, and the meter shall be bronze with stainless steel trim.
 2. Install the meter and accessories in a Christy, Brooks, or equal, series "R" pit Model R37, 4 feet by 7 feet by 3 feet deep; complete with 4 piece checker plate parkway lid (screw down type), and 8 inch round meter reading lid. Install meter in accordance with the requirements of the Authority Having Jurisdiction.
 3. Manufacturers: Subject to compliance with requirements and local water authorities having jurisdiction, available manufacturers offering products that may be incorporated into the Work include the following, or equal:
 - a. Badger Meter, Inc.
 - b. Sensus North America Water.
 - c. Neptune Technology Group.

d. Hershey Meters.

2.09 GAS PIPING SPECIALTIES

A. Gas Pressure Regulating Valves:

1. Provide single-stage, spring-loaded, corrosion-resistant gas pressure regulators, with die-cast aluminum or cast iron body, complying with ANSI Z21.80. Unit shall be with atmospheric vent, internal relief overpressure protection, threaded ends for 2 inches and smaller, flanged ends for 2-1/2 inches and larger. For inlet and outlet gas pressures, specific gravity, and volume flow refer to Drawings schedule.
2. Manufacturers: Subject to compliance with requirements, available manufacturers offering products that may be incorporated into the Work include the following, or equal:

<u>Size</u>	<u>Manufacturer/Model</u>
1/2 inch	Elster (American, Singer) model 1213B Itron (Actaris, Slumberger, Sprague) model B42R.
3/4 thru 1-1/4inches	Elster (American, Singer) model 1813C Sensus (Ivensys, Equimeter, Rockwell) model 143-80-12 Itron (Actaris, Slumberger, Sprague) models B42R, B57R, B58R
1-1/2 thru 2 inches	Elster (American, Singer) models 1813, 1813B Sensus (Ivensys, Equimeter, Rockwell) model 243 Itron (Actaris, Slumberger, Sprague) models B43SR, B34R, B38R

B. Gas and Air Outlets:

1. Gas Outlets: Deck mounted Chicago 982-907BC duplex, T&S Brass, or equal; deck mounted Chicago 980-907BC single, or equal, deck-mounted Chicago 984-907BC, four outlets, or equal. Provide integral check valve, and single lever handle in compliance with ADA requirements.
2. Air Outlets: Panel mounted Chicago 986-937CH; deck-mounted Chicago 980-937CH, T&S Brass, or equal. Provide integral check valve, and single lever handle in compliance with ADA requirements.
3. Air Hose Valve: Lincoln 815 coupler and 11659 nipple, Grover, or equal, with ball valve on inlet. Refer to drawing details for additional requirements. Provide Wilkerson Model CB6-04-000 air pressure regulator, or equal.
4. Hose Reels: Lincoln Model 85062, Grover or equal. Provide heavy-duty type with delivery hose, universal swivel, ball stop, shut-off valve, control valve and filter as required. Connect services to reels with ball valve.

2.10 DRAIN AND WASTE PIPING SPECIALTIES

A. Cleanouts:

1. General: Install cleanouts of same diameter as pipe (4 inch maximum) in all horizontal soil and waste lines where indicated and at all points of change in direction. Cleanouts shall be located not less than 18 inches from building construction so as to provide sufficient space for rodding. No horizontal run over 50 feet inside buildings or 100 feet outside buildings shall be without cleanout, whether shown on Drawings or not. Provide two-way cleanouts where indicated on drawings, and whenever sanitary sewer exits building. All two-way cleanouts shall have (2) risers, each in opposing directions.
 - a. Provide cleanouts in waste drop from each sink and urinal.
 - b. Provide one wrench for each size and type of cleanout used. Turn over to Owner at completion of the project, and obtain receipt. Place receipt in Operation and Maintenance Manuals.
2. Cleanouts in floor and in concrete sidewalks: Ducco Cast Iron with nickel bronze top, clamping collar and ABS plastic plug: Zurn ZN-1400-KC, or equal, with square or round top to suit floor construction.
3. Cleanouts in composition floors: Zurn ZN-1400-X-DX, or equal (nickel bronze top).
4. Cleanouts in concealed, aboveground cast-iron soil or waste lines: Zurn Z-1440A, or equal, with ABS plastic plug.
5. Cleanouts in walls: Zurn Z-1441 or Z-1443, or equal, with stainless steel cover. Provide long sweep elbow or combination wye at connection to riser and install with surface of cleanout within ½ inch of front face of finished wall.
 - a. Where space does not permit the above installation, provide Zurn Z-1446, or equal, with stainless steel access cover, and vandal resistant screw.
 - b. Install face of cleanout plug within 1/2 inch of front face of finished wall.
6. Cleanouts exterior to building in landscaped areas: Zurn Z-1449-BP, or equal, cleanout ferrule with tapered bronze plug. Where located at grade, provide 18 by 18 by 6 inch concrete pad; Trowel concrete smooth and edge; set flush with finished grade.
7. Cleanouts in drive areas: Zurn -1400-HD-KC, or equal, with heavy-duty top and ABS plastic plug.
8. Cleanouts in acid waste systems: Zurn ZN-1404, or equal, cleanout access housing, with ductile cast iron body and nickel bronze top. Extend acid waste piping within the cleanout, and terminate with threaded cap. Secure acid waste pipe inside cleanout access housing with setscrews provided.

B. Floor Drains:

1. Manufacturers: Drawing schedules indicate Basis of Design products. Subject to compliance with requirements, provide product indicated on Drawings, or comparable product by one of the following, or equal:
 - a. J.R. Smith.
 - b. MIFAB.
 - c. Watts.

d. Zurn.

C. Floor Sinks:

1. Floor Sinks: Provide anchoring flange (seepage pan) at all floor sinks, and provide flashing clamp in locations where floor membrane is used. Provide cast iron "P" trap and trap primer connection at P-Trap.
2. Manufacturers: Drawing schedules indicate Basis of Design products. Subject to compliance with requirements, provide product indicated on Drawings, or comparable product by one of the following, or equal:
 - a. J.R. Smith.
 - b. MIFAB.
 - c. Watts.
 - d. Zurn.

D. Hopper Drains:

1. Manufacturers: Drawing schedules indicate Basis of Design products. Subject to compliance with requirements, provide product indicated on Drawings, or comparable product by one of the following, or equal:
 - a. Zurn.
 - b. J.R. Smith.

E. Catch Basin:

1. Manufacturers: Drawing schedules indicate Basis of Design products. Subject to compliance with requirements, provide product indicated on Drawings, or comparable product by one of the following, or equal:
 - a. Brooks.
 - b. J.R. Smith.
 - c. Old Castle Precast.
 - d. Watts.
 - e. Zurn.

F. Backwater Valves:

1. Provide Zurn Model Z-1090 J. R. Smith 7012, or equal flapper type backwater valve where indicated on drawings. Install in accordance with manufacturer's recommendations.
2. Provide Christy Model B16, Brooks, or equal utility box, 12 inches by 22 inches size, for installation of backwater valve.
3. Provide Zurn Model Z-1091, J.R. Smith 7070, or equal terminal type backwater valve, and install in catch basin piping at the outlet of the catch basin.

G. Roof Drains and Overflow Drains:

1. See Architectural Drawings for drain style to be used.

2. Provide offset downspout boots where required for connection of exposed sheet metal downspouts to underground cast iron or PVC piping.
3. Provide rainwater leader nozzles on overflow piping. Nozzle body shall be bronze with threaded inlet and bronze wall flange with mounting holes. Size nozzle to match connected rainwater leader.
4. Manufacturers: Drawing schedules indicate Basis of Design products. Subject to compliance with requirements, provide product indicated on Drawings, or comparable product by one of the following, or equal:
 - a. J.R. Smith.
 - b. Mifab.
 - c. Zurn.

PART 3 - EXECUTION

3.01 EXAMINATION

- A. Examine areas and conditions under which plumbing piping systems are to be installed. Do not proceed with Work until unsatisfactory conditions have been corrected in manner acceptable to Contractor.
- B. Make all arrangements for the utilities required. Pay all costs involved in obtaining the services including gas service and meter, water meter, pressure reducing valve, access boxes, street work. Connect to site utilities. Verify the location of all services. No extra cost will be allowed if services are not as shown.
- C. Determine sanitary sewer and storm drain location and elevation at all points of connection before installing any piping. Notify Architect immediately if indicated grades cannot be maintained.
- D. At time of final connection, and prior to opening valve to allow pressurization of water and gas piping from existing systems, on site or off site, perform a pressure test to indicate static pressure of existing systems. If pressure on water piping is greater than 80 psi, or gas pressure is not as indicated on Contract Documents, inform Architect immediately. Do not allow piping systems to be pressurized without written consent of the Architect.

3.02 INSTALLATION OF WATER PIPING

- A. Run all water piping generally level, free of traps or unnecessary bends, arranged to conform to the building requirements, and to suit clearance for other mechanical work such as ducts, flues, conduits, and other work. No piping shall be installed so as to cause unusual noise from the flow of water therein under normal conditions.
- B. Provide manufactured water hammer arrestors, sized and installed in accordance with Plumbing and Drainage Institute Standard PDI WH201.
 1. Locate water hammer arrestors at every plumbing fixture, or, where fixtures are located in groups, at every group of fixtures, and as indicated on Drawings.
 2. Install water hammer arrestors above accessible ceilings, or install access doors for service.

- C. In freezing locations arrange water piping to drain as shown.
- D. Install piping on room side of building insulation.
- E. Check final location of rubber rings within couplings on PVC water piping with gauge or as recommended by manufacturer. Make connection to valves with cast iron adapters connected to water pipe with cast iron couplings. Furnish and install anchors or thrust blocks.
- F. For all faucets, hose bibbs, or other water outlets delivering industrial hot and/or cold water, provide a sign, permanently mounted, indicating "CAUTION: NON-POTABLE WATER, DO NOT DRINK". Each sign shall be permanently engraved with black uppercase letters on a yellow background. Letters shall be minimum 1-1/4 inch high.

3.03 INSTALLATION OF SANITARY AND STORM DRAINAGE SYSTEMS

- A. Make joints in PVC sewer pipe with PVC-type couplings and rubber rings.
- B. Check final location of rubber rings within the couplings with gauge or as recommended by the manufacturer. Make joints between PVC pipe and cast iron pipe or fittings using cast iron adapter fittings, installed as recommended by the manufacturer.
 - 1. Ring-Tite cast iron pipe fittings may be used in lieu of standard fittings. Make connection to valves with cast iron adapters connected to the pipe with PVC couplings.
- C. Sewer Piping: Run all horizontal sanitary drain piping inside of building on a uniform grade of not less than 1/4 inch per foot unless otherwise noted or later approved. Unless otherwise noted on the plans, piping shall have invert elevations as shown and slope uniformly between given elevations.
- D. Storm Drain Piping: Run all horizontal storm drain piping inside of building on a uniform grade of not less than 1/4 inch per foot. Unless otherwise noted on the plans, piping shall have invert elevations as shown and slope uniformly between given elevations.
- E. Install rainwater leader nozzles at exposed bottom of leaders where they spill onto grade.
- F. Run all drainage piping as straight as possible and provide easy bends with long turns; make all offsets at an angle of 45 degrees or less.
- G. Grade all vent piping so as to free itself quickly of any water condensation.
- H. Where possible, join groups of vent risers together with one enlarged outlet through roof. Maintain minimum of 10 foot horizontal or 3 foot vertical clearance from air intakes.
- I. Install drip pan under storm drain piping, sanitary drain piping, and vent piping that must be run over kitchen areas.
- J. Hubless Cast Iron Joints: Comply with coupling manufacturer's installation instructions.

3.04 INSTALLATION OF GREASE WASTE PIPING SYSTEMS

- A. Install to comply with all manufacturers' recommendations.

- B. All buried pipe shall be bedded in and backfilled with 4 inches of sand, and installed as recommended by manufacturer.
- C. Install piping beginning at low point, true to grades and alignment indicated with unbroken continuity of invert. Maintain continuous pressure test on piping installed below grade, until all work has progressed to above grade.
- D. Electrofusion joints: Make polypropylene drainage piping joints according to ASTM F 1290.

3.05 INSTALLATION OF ACID WASTE PIPING SYSTEMS

- A. Install to comply with all manufacturers' recommendations.
- B. All buried pipe shall be bedded in and backfilled with 4 inches of sand, and installed as recommended by manufacturer.
- C. Install piping beginning at low point, true to grades and alignment indicated with unbroken continuity of invert. Maintain continuous pressure test on piping installed below grade, until all work has progressed to above grade.
- D. Electrofusion joints: Make polypropylene drainage piping joints according to ASTM F 1290.
- E. Connection to Building Sewer: At point of connection of acid waste piping to building sewer, provide fitting of same material as acid waste piping.

3.06 INSTALLATION OF NATURAL GAS PIPING

- A. Install natural gas piping in accordance with Division 22 Basic Plumbing Materials and Methods sections.
- B. Use sealants on metal gas piping threads that are chemically resistant to natural gas. Use sealants sparingly, and apply to only male threads of metal joints.
- C. Remove cutting and threading burrs before assembling piping.
- D. Do not install defective piping or fittings. Do not use pipe with threads that are chipped, stripped, or damaged.
- E. Plug each gas outlet, including valves, with threaded plug or cap immediately after installation and retain until continuing piping or equipment connections are completed.
- F. Ground gas piping electrically and continuously within project, and bond tightly to grounding connection.
- G. Install drip-legs in gas piping where indicated and where required by code or regulation.
 - 1. Install "Tee" fitting with bottom outlet plugged or capped at bottom of pipe risers.
 - 2. Where gas supply is connected to equipment with flexible connectors, install drip-leg in piping on downstream side of flexible connector, and install shut off valve on piping on upstream side of flexible connector.

- H. Install piping with 1/64 inch per foot (1/8 percent) downward slope in direction of flow.
- I. Install piping parallel to other piping.
- J. Paint all gas piping installed in exposed exterior locations. For additional requirements, refer to Section 22 00 50, Basic Plumbing Materials and Methods, article, Painting.
- K. Provide shutoff valve downstream of meter.
- L. Provide exterior shutoff valve at each building. Provide sign affixed to wall at valve location reading: "Gas Shut-Off." Size and location of the sign shall be as required by the Authority Having Jurisdiction. Where gas piping enters a building in more than one location, exterior shutoff valves shall have a permanently attached metal tag identifying the area served by that valve, in addition to sign on wall.
- M. Provide watertight Schedule 40 PVC conduit to protect gas piping installed below covered walk, covered driveways, and where noted on Drawings. Extend sleeve at least 12 inches beyond any area where it is required to be installed, and terminate with valve box extended to grade, and marked "GAS".
- N. Maintain minimum of 12 inch clearance between gas piping and steam piping above 200 degrees F.

3.07 PIPE JOINTS AND CONNECTIONS

A. General:

1. Cutting: Cut pipe and tubing square, remove rough edges or burrs. Bevel plain ends of steel pipe.
2. Remove scale, slag, dirt and debris from inside and outside of pipe before assembly.
3. Boss or saddle type fittings or mechanically extracted tube joints will not be allowed.

B. Threaded Pipe: Thread pipe with tapered pipe threads according to ASME B1.20.1. Cut threads full and clean using sharp dies. Ream threaded pipe ends to remove burrs and restore full ID. Join pipe fittings and valves as follows:

1. Apply thread compound to external pipe threads: Rectorseal No. 5, Permatex No. 1, or equal.
2. Damaged Threads: Do not use pipe or pipe fittings with threads that are corroded or damaged.

C. Flanged Joints: Select appropriate asbestos-free, nonmetallic gasket material in size, type, and thickness suitable for domestic water service. Join flanges with gasket and bolts according to ASME B31.9.

D. Joint Construction for Solvent-Cemented Plastic Piping: Clean and dry joining surfaces. Join pipe and fittings according to the following:

1. Comply with ASTM F 402 for safe-handling practice of cleaners, primers, and solvent cements. Apply primer.
2. CPVC Piping: Join according to ASTM D 2846/D 2846M Appendix.
3. PVC Piping: Join according to ASTM D 2855.

- E. Copper Pipe and Tubing (Except pneumatic control piping): All joints shall be brazed according to ASME Section IX, Welding and Brazing Qualifications, except domestic water piping 1-1/4 inches and smaller when not buried in the ground or concrete and type DWV plumbing piping may be soldered.
1. Soldered joints: Apply water-flushable flux to end of tube. Join copper tube and fittings according to ASTM B 828.
- F. Cast Iron Soil Pipe:
1. No-Hub fittings shall be made with a torque wrench.
 2. Hub joints shall be with Ty-Seal couplings.
 3. Wrought iron, steel, or copper pipe shall have a ring or part of a coupling screwed on to form a spigot end if caulked into a joint.
 4. Connect cast iron sewer piping to outside service pipe with cast iron or vitrified LOP reducers or increasers as required. Caulking of smaller pipe into the larger without a reducer or increaser will not be permitted.
- G. Welded Pipe:
1. Make up with oxyacetylene or electric arc process.
 2. All line welds shall be of the single "V" butt type. Welds for flanges shall be of the fillet type.
 3. Where the branch is two pipe sizes smaller than the main or smaller, Bonney Weldolets, Threadolets, Nibco, or equal, may be used in lieu of welding tees.
- H. PVC Sewer and Drainage Pipe (outside building as allowed only): Four inches and larger shall be bell and spigot, assembled in accordance with manufacturer's recommendations. Joint shall be tested in accordance with ASTM D3212. Solvent weld joints below 4 inches in size, schedule 40 PVC with matching fittings, assembled per manufacturer's instructions.
- I. Polyethylene and Polypropylene Pipe: Assemble with fusion joints in strict accordance with manufacturer's instructions.
- J. Make joints in PVC water pipe with PVC couplings and rubber rings, Manville Ring-Tite, PW Pipe, or equal. Check final location of rubber rings with the couplings with gauge or as recommended by the manufacturer. Make joints between PVC pipe and cast iron pipe or fittings using cast iron or PVC adapter fittings, installed as recommended by the manufacturer. Ring-Tite PVC or cast iron pipe fittings may be used in lieu of standard fittings. Make connection to valves with cast iron adapters connected to the water pipe with PVC couplings.
- K. Flexible Connections:
1. Furnish and install Thermo Tech., Inc. F/J/R, Metraflex, or equal, flexible couplings with limiter bolts on piping connections to all equipment mounted on anti-vibration bases, on each connection to each base mounted pump and where shown. Couplings shall be suitable for pressure and type of service.
 2. Anchor piping securely on the system side of each flexible connection.

3.08 INSTALLATION OF VALVES

A. Install valves as indicated on Drawings and in the following locations:

1. Shutoff Valves: Install on inlet of each plumbing equipment item, and on inlet of each plumbing fixture, and elsewhere as indicated.
2. Drain Valves: Install on each plumbing equipment item located to completely drain equipment for service or repair. Install at base of each riser, at base of each rise or drop in piping system, and elsewhere indicated or required to completely drain potable water system.
3. Provide gate or globe valves on inlet and outlet of each water heater or pump.

B. General:

1. Valves shall be full line size unless indicated otherwise on Drawings.
2. Install horizontal valves with valve stem above horizontal, except butterfly valves.
3. Install valves with unions or flanges at each piece of equipment arranged to allow service, maintenance, and equipment removal without system shutdown.
4. Locate valves for easy access and provide separate support where necessary.
5. Install valves in position to allow full stem movement.
6. Install exposed polished or enameled connections with special care showing no tool marks or exposed threads.
7. Butterfly valves conforming to the paragraph "Butterfly Valves" may be used in lieu of gate or globe valves for locations above grade.
8. Ball valves conforming to the paragraph "Ball Valves" may be used in lieu of gate valves for locations above grade for services 2-1/2 inches and smaller.
9. Valves 2-1/2 inches and smaller (except ball valves) in nonferrous water piping systems may be solder joint type with bronze body and trim.
10. Rigidly fasten hose bibbs, hydrants, fixture stops, compressed air outlets, and similar items to the building construction.

C. Gate Valves:

1. Furnish valves in copper lines with adapters to suit valve / line requirements.
2. Underground gate valves:
 - a. Underground valves 3 inches and smaller may be furnished with operating nuts or hand-wheels, and with Ring-Tite joint ends.
 - b. Furnish and deliver to Owner one wrench of each size required for operating underground valves.

D. Swing Check Valves: Install in horizontal position with hinge pin level.

E. Butterfly Valves: Install with stems horizontal.

F. Silent Check Valves: Install in horizontal or vertical position between flanges.

G. Calibrated Balancing Valves: Install calibrated balancing valves per manufacturers' recommendations, including requirements for straight pipe lengths at valve inlet and outlet.

H. Gas Shut-Off Valves:

1. Provide line size ball valve in gas line to each appliance.
 2. Provide line size ball valve in gas line, to be used as emergency shut-off for science classrooms. Install valve in locking box where indicated on the drawings.
 3. Provide line size electric solenoid gas valve in gas line to kitchen equipment (if not supplied with appliance) under Type 1 hood. Interlock with hood fire alarm system.
- I. Valve Adjustment: Adjust or replace valve packing after piping systems have been tested and put into service but before final adjusting and balancing. Replace valves if persistent leaking occurs.

3.09 INSTALLATION OF CLEANOUTS

- A. Cleanouts: Install in piping as indicated, as required by California Plumbing Code, at each change in direction of piping greater than 45 degrees. Install at maximum intervals of 50 feet for piping 4 inches and smaller and 100 feet for larger piping inside buildings, and at base of each conductor.
- B. Flashing Flanges: Install flashing flange and clamping device with each cleanout passing through water resistant membrane.

3.10 INSTALLATION OF FLOOR DRAINS AND FLOOR SINKS

- A. Install drains in accordance with manufacturer's written instructions and in locations indicated. Install floor drains with lip of drain slightly below finished floor to ensure drainage. Install floor sinks flush with finished floor. Coordinate with other trades to ensure that floor slopes to drain. Provide flashing flange and clamping device with each drain passing through water resistant membrane.
- B. Install vented P-trap below each drain. Where trap primers are indicated, install trap primer connection in the P-trap.

3.11 INSTALLATION OF ROOF DRAINS AND OVERFLOW DRAINS

- A. Install roof drains and overflow roof drains in accordance with manufacturer's written instructions and in locations indicated.
- B. Coordinate with roofing as necessary to interface roof drains with roofing work.

3.12 INSTALLATION OF HOPPER DRAINS

- A. Install hopper drain in wall, in sheet metal box, with access door.
1. Size access door and box to suit the size required for hopper drain and trap primer, and solder all seams of box. Seal all penetrations to box with non-hardening waterproof sealant. Provide locking door in occupied spaces.
- B. Grind top and sides of funnel, if required, to suit wall thickness.

3.13 BACKFLOW PREVENTER INSTALLATION

- A. Install backflow preventers where indicated on Drawings. Provide drain connection available from the manufacturer at drain connection, pipe drain outlet to the nearest floor drain.
 - 1. Where drain pans are shown on the Drawings, pipe drain pan outlet to nearest floor drain.

3.14 TRAP PRIMER INSTALLATION

- A. Install as indicated in manufacturers printed literature, with 1/2 inch, Type L, hard copper piping to trap primer connection on floor drains and floor sinks where indicated on Drawings. At Contractor's option, Type K annealed copper tubing without joints may be used below slab only. See Section 22 00 50 for pipe protection requirements for below slab copper piping/tubing.
- B. Install trap primer piping with 1/4 inch per foot slope, to insure that the line will drain fully to the floor drain or floor sink.
 - 1. Provide ball valve to the inlet at each trap primer location.
- C. Install trap primer and distribution unit exactly as called for in manufacturers printed installation instructions. Connect to domestic water piping from the top of the water line, in order to prevent foreign material from entering directly into primer assembly.
- D. Mount trap primer in wall, in sheet metal box, with Karp or equal access door. Size access door and box to suit valve operation, and solder all seams of box. Seal all penetrations to box with non-hardening waterproof sealant. Provide locking door where installed in occupied spaces.
- E. Where one trap primer will be used for more than one trap, provide a distribution unit with feeder piping for a maximum of four traps sized for equal pressure drop to each trap.

3.15 INSTALLATION OF GAS PRESSURE REGULATING VALVES

- A. Install as indicated; comply with utility requirements. In locations where regulators are installed in confined spaces, pipe atmospheric vent to outdoors, full size of outlet. Install gas shutoff valve upstream and downstream of each pressure-regulating valve.

3.16 GAS PIPING EQUIPMENT CONNECTIONS

- A. Connect gas piping to each gas-fired equipment item, with union, drip leg and shutoff gas cock full size of supply line shown. Reduce only at connection to equipment. Comply with equipment manufacturer's instructions.
 - 1. Route gas vent and gas relief to outside.
 - 2. Gas shutoff valve shall be placed as close as possible to equipment in a location where it can be serviced. Distance from equipment to valve shall not exceed 6 feet.

3.17 EQUIPMENT CONNECTIONS

- A. Piping Runouts to Fixtures: Provide hot and cold water piping runouts to fixtures of sizes indicated.

- B. Mechanical Equipment Connections: Connect hot and cold water piping system and gas piping system to mechanical equipment as indicated, and provide with shutoff valve and union for each connection.

3.18 KITCHEN EQUIPMENT INSTALLATION

- A. Coordinate all work with Specification Section for kitchen equipment.
- B. All equipment shall be fully connected.
- C. Furnish and install all required "P" traps.
- D. Provide stops on all hot and cold water lines at equipment, in an accessible position. Include lines to kettle and range swing faucets.
- E. Water pressure for dishwasher and glass-washer to be 25 pound maximum. Provide pressure reducing valves on water line to washers.
- F. All floor openings are to be sealed watertight.
- G. Indirect waste lines required for standard or fabricated items of kitchen equipment, except sinks, shall be furnished and installed by the kitchen equipment contractor.
- H. Provide all sink drains. All indirect drains shall terminate above floor sinks at least 1-1/2 times ID of drain line and shall be so set that flare will not spill on floor area.
- I. Provide approved vacuum breaker or anti siphon device on water lines to equipment wherever required.
- J. Provide gas pressure regulators for modular front manifold cooking equipment assemblies. Pressure regulators shall be adjustable from 2 inch to 7 inch water column and shall be set for approximately 6 inches W.C. at manifold connection.
- K. All gas pressure regulators shipped loose with gas fired equipment shall be installed by plumbing contractor.
- L. The kitchen equipment contractor will provide all equipment trim including faucets and sink wastes and swing faucets at kettles all to be installed by Plumbing contractor.
- M. All horizontal piping lines connected to equipment shall be run at the highest possible elevation not less than 6 inches above floor. Piping rough-in shall be stubbed in walls wherever possible.
- N. Vent piping for waste lines shall be concealed wherever possible and vertical vents for island or free-standing equipment shall be avoided. Any required exposed vents shall be submitted to the Architect for approval.
- O. Kitchen equipment contractor to furnish coffee maker. Plumbing contractor shall provide a cold water connection terminating in a 3'-0" length of 1/4 inch OD soft copper tubing with a 1/4 inch female flare fitting on the end.

P. Fire protection systems for ventilators and cooking equipment are furnished and installed by kitchen equipment contractor unless shown otherwise on the drawings. Gas valves which are a part of the fire protection systems are furnished only. Plumbing Contractor shall install gas valves.

Q. Connect movable gas-fired cooking equipment utilizing flexible gas connection system.

3.19 LABORATORY EQUIPMENT AND CASEWORK INSTALLATION

A. Coordinate all work with Specification Section for Laboratory Equipment and Casework.

B. Furnish and install all required P-traps. Traps shall be Enfield, Fuseal, or equal.

C. Provide stops on all hot and cold water lines at equipment in an accessible position.

D. Seal floor openings watertight.

E. Provide approved vacuum breaker or anti-siphon device on water lines to equipment wherever required.

F. All horizontal piping lines connected to equipment shall be run at the highest possible elevation not less than 6 inches above floor. Piping rough-in shall be stubbed in walls wherever possible.

G. Vent piping for waste lines shall be concealed and vents for island or freestanding equipment shall be looped.

3.20 DOMESTIC WATER SYSTEM STERILIZATION

A. Clean and disinfect new or altered hot and cold water piping connected to domestic water systems using methods prescribed by the Health Authority. If the Health Authority does not prescribe methods, clean and disinfect new or altered hot and cold water piping using methods given in the California Plumbing Code.

1. A water treatment company that has a current state EPA license to apply disinfectant chlorine in potable water shall perform the procedure.

3.21 CARE AND CLEANING

A. Repair or replace broken, damaged, or otherwise defective parts, materials, and work. Leave entire work in condition satisfactory to Architect. At completion, carefully clean and adjust equipment, fixtures, and trim that are installed as part of this work. Remove labels from stainless steel sinks, except 316 stainless steel sink labels should be retained to confirm that the correct material has been provided. Leave systems and equipment in satisfactory operating condition.

3.22 OPERATIONAL TESTS

A. Test each piece of equipment to show that it will operate in accordance with indicated requirements.

3.23 TESTING AND BALANCING

A. See Section 23 05 93 of Specifications for testing and balancing requirements.

3.24 CLEANING UP

- A. Upon completion of Work remove materials, equipment, apparatus, tools, and the like, and leave premises clean, neat, and orderly.

END OF SECTION

SECTION 23 00 50

BASIC HVAC MATERIALS AND METHODS

PART 1 - GENERAL

1.01 SUMMARY

A. Section Includes:

1. Electric motors.
2. Motor starters.
3. Strainers.
4. Gauges.
5. Thermometers.
6. Access Doors.
7. Flexible joints.

1.02 RELATED REQUIREMENTS

- A. Drawings and general provisions of the Contract, including General and Supplementary Conditions and Division 01 Specification Sections, apply to this Section.
- B. This Section is a part of each Division 23 Section.
- C. Refer to Section 23 08 00. T-24 Commissioning of HVAC for Title 24 commissioning and acceptance testing requirements.

1.03 ADDITIONAL REQUIREMENTS

- A. Furnish and install incidental work not shown or specified necessary to provide a complete and workable system.
- B. Make all temporary connections required to maintain services, including adequate heat and cooling, during the course of the Contract without additional cost to Owner. Notify Owner seven days in advance before disrupting services.
- C. Provide for adjustments or modifications to fan and motor sheaves, belts, damper linkages, and other components as required to achieve specified air balance at no additional cost to Owner.

1.04 REFERENCES AND STANDARDS

- A. Where material or equipment is specified to conform to referenced standards, it shall be assumed that the most recent edition of the standard in effect at the time of bid shall be used.
 1. AABC - Associated Air Balance Council
 2. AFBMA - Anti Friction Bearing Manufacturer's Association
 3. AMCA - Air Moving and Control Association Inc.

- a. Standard 210 - Laboratory Methods of Testing Fans
 4. ANSI - American National Standards Institute
 5. ARI - Air-Conditioning and Refrigeration Institute
 6. ASHRAE - American Society of Heating, Refrigerating and Air Conditioning Engineers
 7. ASME - American Society of Mechanical Engineers
 8. ASTM - American Society for Testing and Materials
 9. CCR - California Code of Regulations
 - a. Title 8 - Division of Industrial Safety, Subchapter 7; General Industry Safety Orders, Articles 31 through 36
 10. CSA – Canadian Standards Association International
 11. CSFM - California State Fire Marshal
 12. NCPWB - National Certified Pipe Welding Bureau
 13. NIST - National Institute of Standards and Technology
 14. NEMA - National Electrical Manufacturers' Association
 15. NFPA - National Fire Protection Association
 16. OSHA - Occupational Safety and Health Act
 17. SMACNA - Duct Manuals
 18. UL - Underwriters' Laboratories, Inc.
- B. Requirements of Regulatory Agencies:
1. The publications listed below form part of this specification; comply with provisions of these publications except as otherwise shown or specified.
 - a. California Building Code, 2022.
 - b. California Electrical Code, 2022.
 - c. California Energy Code, 2022.
 - d. California Fire Code, 2022.
 - e. California Green Building Standards Code, 2022.
 - f. California Mechanical Code, 2022.
 - g. California Plumbing Code, 2022.
 - h. California Code of Regulations, Title 24.
 - i. California Health and Safety Code.
 - j. CAL-OSHA.
 - k. California State Fire Marshal, Title 19 CCR.
 - l. National Fire Protection Association.
 - m. Occupational Safety and Health Administration.
 - n. Other applicable state laws.
 2. Nothing in Drawings or specifications shall be construed to permit work not conforming to these codes, or to requirements of authorities having jurisdiction. It is not the intent of Drawings or specifications to repeat requirements of codes except where necessary for clarity.

1.05 DRAWINGS

- A. Examine Drawings prior to bidding of work and report discrepancies in writing to Architect.

- B. Drawings showing location of equipment and materials are diagrammatic and job conditions will not always permit installation in location shown. The HVAC Drawings show general arrangement of equipment and materials, etc., and shall be followed as closely as existing conditions, actual building construction, and work of other trades permit.
1. Architectural and Structural Drawings shall be considered part of the Work. These Drawings furnish Contractor with information relating to design and construction of the Project. Architectural Drawings take precedence over HVAC Drawings.
 2. Because of the small scale of HVAC Drawings, not all offsets, fittings, and accessories required are shown. Investigate structural and finish conditions affecting the Work and arrange Work accordingly. Provide offsets, fittings, and accessories required to meet conditions. Inform Architect immediately when job conditions do not permit installation of equipment and materials in the locations shown. Obtain the Architects approval prior to relocation of equipment and materials.
 3. Relocate equipment and materials installed without prior approval of the Architect. Remove and relocate equipment and materials at Contractors' expense upon Architects' direction.
 4. Minor changes in locations of equipment, piping, ducts, etc., from locations shown shall be made when directed by the Architect at no additional cost to the Owner providing such change is ordered before such items of work, or work directly connected to same are installed and providing no additional material is required.
- C. Execute work mentioned in the Specifications and not shown on the Drawings, or vice versa, the same as if specifically mentioned or shown in both.

1.06 FEES AND PERMITS

- A. Obtain and pay for permits and service required in installation of the Work. Arrange for required inspections and secure approvals from authorities having jurisdiction. Comply with requirements of Division 01.
- B. Arrange for utility connections and pay charges incurred, including excess service charges.
- C. Coordination:
1. General:
 - a. Coordinate HVAC Work with trades covered in other Specifications Sections to provide a complete, operable and sanitary installation of the highest quality workmanship.
 2. Have fire damper and fire smoke damper installation instructions available at Project site during construction for use by Project Inspector.
 3. Electrical Coordination:
 - a. Refer to the Electrical Drawings and Specifications, Division 26, for service voltage and power feed wiring for equipment specified under this section. Contractor has full responsibility for the following items of work:
 - 1) Review the Electrical Drawings and Division 26 Specifications to verify that electrical services provided are adequate and compatible with equipment requirements.

- 2) If additional electrical services are required above that indicated on Electrical Drawings and in Division 26, such as more control interlock conductors, larger feeder, or separate 120 volt control power source, include cost to furnish and install additional electrical services as part of the bid.
 - 3) Prior to proceeding with installation of additional electrical work, submit detailed drawings indicating exact scope of additional electrical work.
4. Mechanical Coordination:
- a. Arrange for pipe spaces, chases, slots and openings in building structure during progress of construction, to accommodate mechanical system installation.
 - b. Coordinate installation of supporting devices. Set sleeves in poured-in-place concrete and other structural components during construction.
 - c. Coordinate requirements for access panels and doors for mechanical items requiring access where concealed behind finished surfaces. Access panels and doors are specified in Division 08 Section "Access Doors and Frames."
 - d. Coordinate with other trades equipment locations, pipe, duct and conduit runs, electrical outlets and fixtures, air inlets and outlets, and structural and architectural features. Provide information on location of piping and seismic bracing to other trades as required for a completely coordinated project.

1.07 SUBMITTALS - GENERAL

- A. Refer to Division 01 Submittals Section(s) for additional requirements.
- B. Submittal packages may be submitted via email as PDF electronic files, or as printed packages. PDFs shall be legible at actual size (100 percent). Provide seven copies of printed submittal packages.
- C. Provide submittal of materials proposed for use as part of this Project. Product names in Specifications and on Drawings are used as standards of quality. Furnish standard items on specified equipment at no extra cost to the Contract regardless of disposition of submittal data. Other materials or methods shall not be used unless approved in writing by Architect. Architect's review will be required even though "or equal" or synonymous terms are used.
 1. Partial or incomplete submittals will not be considered.
 2. Quantities are Contractor's responsibility and will not be reviewed.
 3. Provide materials of the same brand or manufacturer for each class of equipment or material.
 4. Identify each item by manufacturer, brand, trade name, number, size, rating, or other data necessary to properly identify and review materials and equipment. Words "as specified" are not sufficient identification.
 5. Identify each submittal item by reference to items' Specification Section number and paragraph, by Drawing and detail number, and by unit tag number.
 6. Organize submittals in same sequence as in Specification Sections.
 7. Show physical arrangement, construction details, finishes, materials used in fabrications, provisions for piping entrance, access requirements for installation and maintenance, physical size, mechanical characteristics, foundation and support details, and weight.
 - a. Submit Shop Drawings, performance curves, and other pertinent data, showing size and capacity of proposed materials.

- b. Specifically indicate, by drawn detail or note, that equipment complies with each specifically stated requirement of Contract Documents.
 - c. Drawings shall be drawn to scale and dimensioned (except schematic diagrams). Drawings may be prepared by vendor but must be submitted as instruments of Contractor, thoroughly checked and signed by Contractor before submission to Architect for review.
 - d. Catalog cuts and published material may be included with supplemental scaled drawings.
- D. Review of submittals will be only for general conformance with design concept and general compliance with information given in Contract Documents. Review will not include quantities, dimensions, weights or gauges, fabrication processes, construction methods, coordination with work of other trades, or construction safety precautions, which are sole responsibility of Contractor. Review of a component of an assembly does not indicate acceptance of an assembly. Deviations from Contract Documents not clearly identified by Contractor are Contractor's responsibility and will not be reviewed by Architect.
- E. Within reasonable time after award of contract and in ample time to avoid delay of construction, submit to Architect shop drawings or submittals on all items of equipment and materials provided. Provide submittal as a complete package.
- 1. Shop drawings and submittals shall include Specification Section, Paragraph number, and Drawing unit symbol or detail number for reference. Organize submittals into booklets for each Specification section and submit in loose-leaf binders with index. Deviations from the Contract Documents shall be prominently displayed in the front of the submittal package and referenced to the applicable Contract requirement.
- F. Furnish to the Project Inspector complete installation instructions on material and equipment before starting installation.

1.08 ACTION SUBMITTALS

- A. Product Data: Submit manufacturer's technical product data and installation instructions for plumbing systems materials and products.
- B. Shop Drawings.
- C. Sustainable Design Submittals:
 - 1. Product Data: For adhesives and sealants, documentation of compliance including printed statement of VOC content and chemical components.
 - 2. Laboratory Test Reports: For adhesives and sealants, indicating compliance with requirements for low-emitting materials.
- D. Delegated-Design Submittals: For seismic supports, anchorages, restraints, and vibration isolators indicated to comply with performance requirements and design criteria.
 - 1. Calculations performed for use in selection of seismic supports, anchorages, restraints, and vibration isolators shall utilize criteria indicated in Structural Contract Documents.

2. Include design calculations and details for selecting vibration isolators and vibration isolation bases complying with performance requirements, design criteria, and analysis data signed and sealed by the California registered structural engineer responsible for their preparation.
3. Supports, anchorage and restraints for piping, ductwork, and equipment shall be an HCAI pre-approved system such as TOLCO, ISAT, Mason, or equal. Pipes, ducts and equipment shall be seismically restrained in accordance with requirements of current edition of California Building Code. System shall have current OPM number and shall meet additional requirements of authority having jurisdiction. Provide supporting documentation required by the reviewing authority and the Architect and Engineer. Provide layout drawings showing piping, ductwork and restraint locations.
 - a. Bracing of Piping, Ductwork, and Equipment: Specifically state how bracing attachment to structure is accomplished. Provide shop drawings indicating seismic restraints, including details of anchorage to building. In-line equipment must be braced independently of piping and ductwork, and in conformance with applicable building codes. Provide calculations to show that pre-approval numbers have been correctly applied in accordance with general information notes of pre-approval documentation.
 - b. In lieu of the above or for non-standard installations not covered in the above pre-approved systems, Contractor shall provide layout drawings showing piping, ductwork, and restraint locations, and detail supports, attachments and restraints, and furnish supporting calculations and legible details sealed by a California registered structural engineer, in accordance with 2016 California Building Code
4. Additional Requirements: In addition to the above, conform to all state and local requirements.

1.09 INFORMATIONAL SUBMITTALS

- A. Provide coordinated layouts for HVAC Ductwork systems, in accordance with Specification Section 23 80 00.
- B. Provide evidence of equipment certification to California Energy Code Section 110.1 or 110.2, if not providing Electrically Commutated motors for HVAC fans sized below 1 hp and above 1/12 hp. Refer to specific equipment articles requiring electrically commutated motors.
- C. Check, Test, and Start forms, from equipment manufacturers.
- D. Check, Test and Start reports.

1.10 CLOSEOUT SUBMITTALS

- A. Operation and Maintenance Data:
 1. Furnish three complete sets of Operation and Maintenance Manual bound in hardboard binder, and one compact disc containing complete Operation and Maintenance Manual in searchable PDF format. Provide Table of Contents. Provide index tabs for each piece of equipment in binder and disc. Begin compiling data upon approval of submittals.
 - a. Sets shall incorporate the following:

- 1) Product Data.
 - 2) Shop Drawings.
 - 3) Record Drawings.
 - 4) Service telephone number, address and contact person for each category of equipment or system.
 - 5) Complete operating instructions for each item of heating, ventilating and air conditioning equipment.
 - 6) Copies of guarantees/warranties for each item of equipment or systems.
 - 7) Test data and system balancing reports.
 - 8) Typewritten maintenance instructions for each item of equipment listing lubricants to be used, frequency of lubrication, inspections required, adjustment, etc.
 - 9) Manufacturers' bulletins with parts numbers, instructions, etc., for each item of equipment.
 - 10) Temperature control diagrams and literature.
 - 11) Check test and start reports for each piece of mechanical equipment provided as part of the Work.
 - 12) Commissioning and Preliminary Operation Tests required as part of the Work.
2. Post service telephone numbers and addresses in an appropriate place designated by Architect.
- B. Record Drawings:
1. Refer to Division 01 for additional requirements.
 2. Upon completion of the Work, deliver to Architect the following:
 - a. Originals of drawings showing the Work exactly as installed.
 - b. One complete set of reproducible drawings showing the Work exactly as installed.
 - c. One compact disc with complete set of drawings in PDF format showing the Work exactly as installed.
 - d. Provide Contractor's signature, verifying accuracy of record drawings.
 - e. Obtain the signature of the Inspector of Record for Record Drawings.

1.11 SUBSTITUTIONS

- A. Refer to Division 01 for complete instructions. Requirements given below are in addition to or are intended to amplify Division 01 requirements. In case of conflict between requirements given herein and those of Division 01, Division 01 requirements shall apply.
- B. It is the responsibility of Contractor to assume costs incurred because of additional work and or changes required to incorporate proposed substitute into the Project. Refer to Division 01 for complete instructions.
- C. Substitutions will be interpreted to be manufacturers other than those specifically listed in the Contract Documents by brand name, model, or catalog number.
- D. Only one request for substitution will be considered for each item of equipment or material.
- E. Substitution requests shall include the following:

1. Reason for substitution request.
 2. Complete submittal information as described herein; see "Submittals."
 3. Coordinated scale layout drawings depicting position of substituted equipment in relation to other work, with required clearances for operation, maintenance and replacement.
 4. List optional features required for substituted equipment to meet functional requirements of the system as indicated in Contract Documents.
 5. Explanation of impact on connected utilities.
 6. Explanation of impact on structural supports.
- F. Installation of reviewed substitution is Contractors' responsibility. Any mechanical, electrical, structural, or other changes required for installation of substituted equipment or material must be made by Contractor without additional cost to Owner. Review by Architect of substituted equipment or material, will not waive these requirements.
- G. Contractor may be required to compensate Architect for costs related to substituted equipment or material.

1.12 QUALITY ASSURANCE

- A. Manufacturer's Qualifications: Firms regularly engaged in manufacture of HVAC systems products, of types, materials, and sizes required, whose products have been in satisfactory use in similar service for not less than 5 years.
- B. Contractor's Qualifications: Firm with at least 5 years of successful installation experience on projects with HVAC systems work similar to that required for this Project.
- C. Comply with applicable portions of California Mechanical Code pertaining to selection and installation of HVAC materials and products.
- D. All materials and products shall be new.

1.13 DELIVERY, STORAGE, AND HANDLING

- A. Protect equipment and materials delivered to Project site from weather, humidity and temperature variations, dirt, dust and other contaminants.

1.14 FIELD CONDITIONS

- A. Contractor shall visit Project site and examine existing conditions in order to become familiar with Project scope. Verify dimensions shown on Drawings at Project site. Bring discrepancies to the attention of Architect. Failure to examine Project site shall not constitute basis for claims for additional work because of lack of knowledge or location of hidden conditions that affect Project scope.
- B. Information on Drawings relative to existing conditions is approximate. Deviations from Drawings necessary during progress of construction to conform to actual conditions shall be approved by the Architect and shall be made without additional cost to the Owner. The Contractor shall be held responsible for damage caused to existing services. Promptly notify the Architect if services are found which are not shown on Drawings.

1.15 WARRANTY

- A. Refer to Division 01 for warranty requirements, and duration and effective date of Contractor's Standard Guarantee.
- B. Repair or replace defective work, material, or part that appears within the warranty period, including damage caused by leaks.
- C. On failure to comply with warranty requirements within a reasonable length of time after notification is given, Architect/Owner shall have repairs made at Contractor's expense.

PART 2 - PRODUCTS

2.01 GENERAL

- A. Materials or equipment of the same type shall be of the same brand wherever possible. All materials shall be new and in first class condition.
- B. All sizes, capacities, and efficiency ratings shown are minimum, except that gas capacity is maximum available.
- C. Refer to Division 22 10 00 and 23 80 00 for specific system piping materials.

2.02 MATERIALS

- A. No material installed as part of this Work shall contain asbestos.
- B. California Green Building Code Compliance:
 - 1. HVAC and refrigeration equipment shall not contain CFCs.
 - 2. HVAC and refrigeration equipment shall not contain Halons.

2.03 ELECTRIC MOTORS

- A. General Motor Requirements: Comply with NEMA MG 1 unless otherwise indicated. Comply with IEEE 841 for severe-duty motors.
 - 1. Manufacturers: Subject to compliance with requirements, available manufacturers offering products that may be incorporated into the Work include the following, or equal:
 - a. U.S. Motors.
 - b. Century Electric.
 - c. General Electric.
 - d. Lincoln.
 - e. Gould.
- B. Motor Characteristics: Designed for continuous duty at ambient temperature of 40 deg. C and at altitude of 3300 feet above sea level. Capacity and torque shall be sufficient to start, accelerate, and operate connected loads at designated speeds, at installed altitude and environment, with indicated operating sequence, and without exceeding nameplate ratings or considering service factor.

1. Motors exceeding the nameplate amperage shall be promptly replaced at no cost to the Owner. Horsepower shown is minimum and shall be increased as necessary to comply with above requirements. Furnish motors with splash-proof or weatherproof housings, where required or recommended by the manufacturer. Match the nameplate voltage rating with the electrical service supplied. Check Electrical Drawings. Provide a transformer for each motor not wound specifically for system voltage.
- C. Polyphase Motors: NEMA MG 1, Design B, medium induction motor, premium efficiency as defined in NEMA MG 1. Select motors with service factor of 1.15. Provide motor with random-wound, squirrel cage rotor, and permanently lubricated or regreasable, shielded, antifriction ball bearings suitable for radial and thrust loading. Temperature rise shall match insulation rating. Provide Class F insulation.
1. Multispeed motors shall have separate windings for each speed.
- D. Polyphase Motors with Additional Requirements:
1. Motors Used with Reduced-Voltage and Multispeed Controllers: Match wiring connection requirements for controller with required motor leads. Provide terminals in motor terminal box, suited to control method.
 2. Motors Used with Variable Frequency Controllers:
 - a. Separately Connected Motors: Ratings, characteristics, and features coordinated with and approved by controller manufacturer.
 - b. Windings: Copper magnet wire with moisture-resistant insulation varnish, designed and tested to resist transient spikes, high frequencies, and short time rise pulses produced by pulse-width modulated inverters.
 - c. Premium-Efficient Motors: Class B temperature rise; Class F insulation.
 - d. Inverter-Duty Motors: Class F temperature rise; Class H insulation.
 - e. Thermal Protection: Comply with NEMA MG 1 requirements for thermally protected motors.
 - f. Each motor shall be provided with a shaft grounding device for stray current protection.
 3. Severe-Duty Motors: Comply with IEEE 841, with 1.15 minimum service factor.
- E. Single-Phase Motors:
1. Select motors with service factor of 1.15.
 2. Motors larger than 1/20 hp shall be one of the following, to suit starting torque and requirements of specific motor application:
 - a. Permanent-split capacitor.
 - b. Split phase.
 - c. Capacitor start, inductor run.
 - d. Capacitor start, capacitor run.
 3. Motors for HVAC exhaust, transfer, and supply fans larger than 1/12 hp and smaller than 1 hp shall be the following:

- a. Electronically Commutated motor (EC type): Motor shall be electronically commutated type specifically designed for applications, with heavy duty ball bearings. The motor shall be speed controllable down to 20% of full speed and 85% efficient at all speeds.
 - 1) Exceptions:
 - a) Motors in fan-coils and terminal units that operate only when providing heating to the space served.
 - b) Motors installed in space conditioning equipment certified under California Energy Code Section 110.1 or 110.2.
4. Contractor's Option: Motors scheduled on Drawings as single-phase, and larger than 1/12 hp and smaller than 1 hp, for applications other than HVAC fans, may be EC type.
5. Multispeed Motors: Variable-torque, permanent-split-capacitor type.
6. Bearings: Prelubricated, antifriction ball bearings or sleeve bearings suitable for radial and thrust loading.
7. Motors 1/20 HP and Smaller: Shaded-pole type.
8. Thermal Protection: Internal protection to automatically open power supply circuit to motor when winding temperature exceeds a safe value calibrated to temperature rating of motor insulation. Thermal-protection device shall automatically reset when motor temperature returns to normal range.

2.04 MOTOR STARTERS

- A. Square D, Allen Bradley, or equal, in NEMA Type 1 enclosure, unless otherwise specified or required. Minimum starter size shall be Size 1. Provide NEMA 3R enclosure where exposed to outdoors.
- B. Provide magnetic motor starters for all equipment provided under the Mechanical Work. Starters shall be non-combination type. Provide part winding or reduced voltage start motors where shown or as hereinafter specified. Minimum size starter shall be Size 1.
 1. All starters shall have the following:
 - a. Cover mounted hand-off-automatic switch. Starters installed exposed in occupied spaces shall have key operated HOA switch.
 - b. Ambient compensated thermal overload.
 - c. Fused control transformer (for 120 or 24 volt service).
 - d. Pilot lights, integral with the starters. Starters located outdoors shall be in NEMA IIIR enclosures.
 2. Where three phase motors are provided for two-speed operation, provide two speed motor starters.
 3. Starters for single-phase motors shall have thermal overloads. NEMA I enclosure for starters located indoors, NEMA IIIR enclosure for starters located outdoors.
 4. Provide OSHA label indicating the device starts automatically.

2.05 STRAINERS

- A. Charles M. Bailey #100A, Armstrong, Muessco, or equal, Fig. 11 "Y" pattern, 125 psi WP minimum, with monel screens with 20 square mesh for 2 inches and smaller and 3/64 inch perforations for 2-1/2 inches and larger. Install all strainers with a blow-off hose valve with hose adapter. Strainer shall have gasketed cover with straight thread.

2.06 GAUGES

- A. Marsh "Series J", U.S. Gage, Danton 800, or equal, with bronze bushed movement and front recalibration. Dials shall be white with black numerals, 3-1/2 inch dial face. Normal reading shall be at mid-scale. Provide a needle valve on each gauge connection. Supply a gauge piped with branch isolation valves across the inlet and outlet of each pump and where shown on the Drawings.
- B. Provide Pete's Plug II, Sisco P/T, or equal, test plug with Nordel core {and gasketed cap}, on inlet and outlet of each coil, boiler, condenser, chiller and heat exchanger and where shown on Drawings.

2.07 THERMOMETERS

- A. Marsh, Taylor, Palmer, or equal, 5 inch diameter bimetal dial, adjustable from face, with adjustable positioner, located to be easily read from normal personnel approach. Normal reading shall be at mid-scale.
 - 1. Provide extension for insulation.
 - 2. Provide thermometers with steel bulb chambers and brass separable sockets.
 - 3. Thermometers for air temperature shall have 8 inch minimum stem.
- B. Provide Ventlock, Durodyne, or equal thermometer test holes at each air conditioning unit, furnace, and make-up air unit, in mixed air and supply air, and at all locations shown or scheduled on the Drawings. Provide two portable thermometers, with sensing connection arranged to suit test connections.
- C. Provide Pete's Plug II, Sisco P/T, or equal, test plug with Nordel core, on inlet and outlet of each coil, boiler, condenser, chiller and heat exchanger and provide two digital electronic test thermometers for each range of fluid temperature and where shown on Drawings.

2.08 ACCESS DOORS

- A. Where floors, walls, or ceilings must be penetrated for access to mechanical equipment, provide access doors, 14 inch by 14 inch minimum size in usable opening. Where entrance of a serviceman may be required, provide 20 inch by 30 inch minimum usable opening. Locate access doors/panels for non-obstructed and easy reach.
 - 1. All access doors less than 7'-0" above floors and exposed to public access shall have keyed locks.
- B. Access doors shall match those supplied in Division 08 in all respects, except as noted herein.
- C. Provide stainless steel access doors for use in toilet rooms, shower rooms, kitchens and other damp areas. Provide steel access doors with prime coat of baked-on paint for all other areas.

- D. Where panels are located on ducts or plenums, provide neoprene gaskets to prevent air leakage, and use frames to set door out to flush with insulation.
- E. Provide insulated doors where located in internally insulated ducts or casings.
- F. Do not locate access doors in highly visible public areas such as lobbies, waiting areas, and primary entrance areas. Coordinate with the Architect when access is required in these areas.
- G. Where specific information or details relating to access panels different from the above is shown or given on the Drawings or other Divisions of work, then that information shall supersede this specification.
- H. Manufacturers: Subject to compliance with requirements, available manufacturers offering products which may be incorporated into the Work include Milcor, Karp, Nystrom, or Cesco, equal to the following:
 - 1. Milcor
 - a. Style K (plaster).
 - b. Style DW (gypsum board).
 - c. Style M (Masonry).
 - d. Style "Fire Rated" where required.

2.09 FLEXIBLE JOINTS

- A. Where indicated on Drawings, provide Metraflex Metrasphere, Style R, Mason Industries, or equal, Spherical Expansion Joints. Provide control units at each expansion joint, arranged to limit both expansion and compression.
- B. Flexible joints at entry points to building shall be Barco Ductile iron, Advanced Thermal Systems, or equal, threaded style with stainless ball and mineral filled seal.

2.10 PIPE GUIDES

- A. Where flexible connections are indicated on Drawings, provide Metraflex style IV, B-Line, or equal, pipe guides in locations recommended by manufacturer. Maximum spacing from flexible connection to first pipe guide is 4 pipe diameters, and maximum spacing from second pipe guide is 14 pipe diameters.

2.11 EQUIPMENT IDENTIFICATION

- A. Identify each piece of equipment with a permanently attached engraved bakelite plate, 1/2 inch high white letters on black background.

2.12 PIPE IDENTIFICATION

- A. Identify each piping system and indicate the direction of flow by means of Seton, Inc., Marking Services Inc., Reef Industries, Inc., or equal, pre-tensioned, coiled semi-rigid plastic pipe labels formed to circumference of pipe, requiring no fasteners or adhesive for attachment to pipe.

- B. The legend and flow arrow shall conform to ASME A13.1.

PART 3 - EXECUTION

3.01 EXISTING MATERIALS:

- A. Remove existing equipment, piping, wiring, construction, etc., which interferes with Work of this Contract. Promptly return to service upon completion of work in the area. Replace items damaged by Contractor with new material to match existing.
- B. Removed materials which will not be re-installed and which are not claimed by Owner shall become the property of Contractor and shall be removed from the Project site. Consult Owner before removing any material from the Project site. Carefully remove materials claimed by Owner to prevent damage and deliver to Owner-designated storage location.
- C. Existing piping and wiring not reused and are concealed in building construction may be abandoned in place and all ends shall be capped or plugged. Remove unused piping and wiring exposed in Equipment Rooms or occupied spaces. Material shall be removed from the premises. Disconnect power, water, gas, pump or any other active energy source from piping or electrical service prior to abandoning in place.

3.02 FRAMING, CUTTING, AND PATCHING

- A. Special framing, recesses, chases and backing for Work of this Section, unless otherwise specified, are covered under other Specification Sections.
- B. Contractor is responsible for placement of pipe sleeves, hangers, inserts, supports, and location of openings for the Work.
- C. Cutting, patching, and repairing of existing construction to permit installation of equipment, and materials is the responsibility of Contractor. Repair or replace damage to existing work with skilled mechanics for each trade.
- D. Cut existing concrete construction with a concrete saw. Do not utilize pneumatic devices.
- E. Core openings through existing construction for passage of new piping and conduits. Cut holes of minimum diameter to suit size of pipe and associated insulation installed. Coordinate with building structure, and obtain Structural Engineer's approval prior to coring through existing construction.

3.03 MECHANICAL DEMOLITION

- A. Refer to Division 01 Sections "Cutting and Patching" and "Selective Demolition" for general demolition requirements and procedures.
- B. Disconnect, dismantle and remove mechanical systems, equipment, and components indicated to be removed. Coordinate with all other trades.
 - 1. Piping to Be Removed: Remove portion of piping indicated to be removed and cap or plug remaining piping with same or compatible piping material.

2. Piping to Be Abandoned in Place: Drain piping and cap or plug piping to remain with same or compatible piping material. Refrigerant system must be evacuated per EPA requirements.
 3. Ducts to Be Removed: Remove portion of ducts indicated to be removed and cap remaining ducts with same or compatible ductwork material.
 4. Ducts to Be Abandoned in Place: Cap or plug ducts with same or compatible ductwork material.
 5. Equipment to Be Removed: Drain down and cap remaining services and remove equipment.
 6. Equipment to Be Removed and Reinstalled: Disconnect and cap services and remove, clean, and store equipment; when appropriate, reinstall, reconnect, and make equipment operational.
 7. Equipment to Be Removed and Salvaged: Disconnect and cap services and remove equipment and deliver to Owner.
- C. If pipe, insulation, or equipment to remain is damaged in appearance or is unserviceable, remove damaged or unserviceable portions and replace with new products of equal capacity and quality.

3.04 ELECTRICAL REQUIREMENTS

- A. Provide adequate working space around electrical equipment in compliance with the California Electrical Code. Coordinate the Mechanical Work with the Electrical Work to comply.
- B. Furnish necessary control diagrams and instructions for the controls. Before permitting operation of any equipment which is furnished, installed, or modified under this Section, review all associated electrical work, including overload protection devices, and assume complete responsibility for the correctness of the electrical connections and protective devices. Motors and control equipment shall conform to the Standards of the National Electrical Manufacturers' Association. All equipment and connections exposed to the weather shall be NEMA IIIIR with factory-wired strip heaters in each starter enclosure and temperature control panel where required to inhibit condensation.
- C. All line voltage and low voltage wiring and conduit associated with the Temperature Control System are included in this Section. Wiring and conduit shall comply with Division 26.

3.05 PIPING SYSTEM REQUIREMENTS

- A. Drawing plans, schematic and diagrams indicate general location and arrangement of piping systems. Indicated locations and arrangements were used to size pipe and calculate friction loss, expansion, pump sizing, and other design considerations. Install piping as indicated unless deviations to layout are approved on coordination drawings.

3.06 PRIMING AND PAINTING

- A. Perform priming and painting on the equipment and materials as specified herein.
- B. See Division 09 Painting Section(s) for detailed requirements.
- C. Priming and painting:
 1. Exposed ferrous metals, including piping, which are not galvanized or factory-finished shall be primed and painted.
 - a. Black Steel Piping:

- 1) Primer: One coat gray Sherwin-Williams Pro Industrial Pro-Cryl Universal Primer, comparable products by Rust-Oleum, Kelly Moore, or equal.
 - 2) Topcoat: Two coats gray Sherwin-Williams Pro Industrial Waterbased Alkyd Urethane Enamel, comparable products by Rust-Oleum, Kelly Moore, or equal.
- b. Interior Ductwork: Refer to Division 09 Painting Section(s). Architect shall select paint color.
2. Metal surfaces of items to be jacketed or insulated except ductwork and piping shall be given two coats of primer unless furnished with equivalent factory finish. Items to be primed shall be properly cleaned by effective means free of rust, dirt, scale, grease and other deleterious matter and then primed with the best available grade of zinc rich primer. After erection or installation, all primed surfaces shall be properly cleaned of any foreign or deleterious matter that might impair proper bonding of subsequent paint coatings. Any abrasion or other damage to the shop or field prime coat shall be properly repaired and touched up with the same material used for the original priming.
 3. Where equipment is provided with nameplate data, the nameplate shall be masked off prior to painting. When painting is completed, remove masking material.

3.07 EXCAVATING

- A. Perform all excavating required for work of this Section. Provide the services of a pipe/cable locating service prior to excavating activities to determine location of existing utilities.
- B. Unless shown otherwise, provide a minimum of 2'-6" cover above top of pipe to finished grade for all service piping, unless otherwise noted. Trim trench bottom by hand or provide a 4 inch deep minimum bed of sand to provide a uniform grade and firm support throughout entire length of pipe. For all PVC pipe and for PE gas pipe, bed the pipe in 4 inch sand bed. Pipe bedding materials should be clean crushed rock, gravel or sand of which 100 percent will pass a 1 inch sieve. For pipes that are larger than 10 inches in diameter, at least 95 percent should pass a 3/4 inch sieve, and for pipes 10 inches in diameter or smaller, 100 percent should pass a 1/2 inch sieve. All other materials should have a minimum sand equivalent of 50. Only a small proportion of the native soils will meet these requirements without extensive processing; therefore, importation of pipe bedding materials should be anticipated. Pipe bedding materials shall be compacted in lifts not exceeding 6 inches in compacted thickness. Each lift shall be compacted to not less than 90 percent relative compaction at or above the optimum moisture content, in accordance with ASTM Specification D2940, except that bedding materials graded such 100 percent of the material will pass a No. 200 sieve shall be compacted in 6 inch lifts using a single pass of a flat-plate, vibratory compactor or vibratory drum. Pipe bedding materials should extend at least to the spring line.
- C. Maintain all warning signs, barricades, flares, and red lanterns as required.
- D. For all trenches 5 feet or more in depth, submit copy of permit detailed drawings showing shoring, bracing, sloping, or other provisions to be made for worker protection from the hazard of caving ground during the excavation of such trenches. Obtain a permit from the Division of Industrial Safety prior to beginning excavations. A copy of the permit shall be available at the site at all times.

3.08 BACKFILLING

- A. Backfill shall comply with applicable provisions of Division 31 of these Specifications.

- B. Except under existing or proposed paved areas, walks, roads, or similar surfaces, backfill for other types of pipe shall be made using suitable excavated material or other approved material. Place backfill in 8 inch layers, measured before compaction, and compact with impact hammer to at least 90 percent relative compaction per ASTM D2940.
 - 1. Backfill plastic pipe and insulated pipe with sand for a minimum distance of 12 inches above the top of the pipe. Compact using mechanical tamping equipment.
- C. Entire backfill for excavations under existing or proposed pavements, walks, roads, or similar surfaces, under new slabs on grade, shall be made with clean sand compacted with mechanical tamping equipment vibrator to at least 90 percent relative compaction per ASTM D2940. Remove excess earth. Increase the minimum compaction within the uppermost two feet of backfill to 95 percent.
- D. Replace or repair to its original condition all sod, concrete, asphalt paving, or other materials disturbed by the trenching operation. Repair within the guarantee period as required.

3.09 UNION AND FLANGE INSTALLATION

- A. Install EpcO, Nibco, or equal, dielectric unions or flanges at points of connection between copper or brass piping or material and steel or cast iron pipe or material except in drain piping. Bushings or couplings shall not be used.
- B. Install unions in piping NPS 2" and smaller or flanges in piping NPS 2-1/2" and larger whether shown or not at each connection to all equipment and tanks, and at all connections to all automatic valves, such as temperature control valves.
- C. Locate the unions for easy removal of the equipment, tank, or valve.
- D. Do not install unions or flanges in refrigerant piping systems.

3.10 ACCESS DOOR INSTALLATION

- A. Furnish and install access doors wherever required whether shown or not for easy maintenance of mechanical systems; for example, at concealed valves, strainers, traps, cleanouts, dampers, motors, controls, operating equipment, etc. Access doors shall provide for complete removal and replacement of equipment.

3.11 CONCRETE WORK

- A. Concrete work required for work of this Section shall be included under another section of the Specification, unless otherwise noted, including poured-in-place concrete work for installing precast manholes, catch basins, etc., and shall include reinforced concrete bases for pumps, tanks, compressors, fan units, boilers, unless the work is specifically indicated on the Drawings to be furnished under this Section.
- B. Underground anchors, and pads for valve access boxes are included under this Section of the Specification. Concrete shall be 3000 psi test minimum. Refer to Division 03 for concrete types.

3.12 PIPE PROTECTION

- A. Wrap bare galvanized and black steel pipe buried in the ground and to 6" above grade, including piping in conduit, with one of the following, or equal:
 - 1. Polyethylene Coating: Pressure sensitive polyethylene coating, "X-Tru-Coat" as manufactured by Pipe Line Service Corporation or "Green Line" wrap as manufactured by Royston Products, or equal.
 - a. Field Joints and Fittings: Protecto Wrap #1170 tape as manufactured by Pipe Line Service Corporation, or Primer #200 tape by Royston Products, or equal. Installation shall be as per manufacturer's recommendation and instructions.
 - 2. Tape Wrap: Pressure-sensitive polyvinyl chloride tape, "Transtex #V-10 or V-20", "Scotchwrap 50", Slipknot 100, PASCO Specialty & Mfg., Inc., or equal, with continuous identification. Tape shall be a minimum of 20 mils thick for fittings and irregular surfaces, two wraps, 50 percent overlap, 40 mils total thickness. Tape shall be laminated with a suitable adhesive; widths as recommended by the manufacturer for the pipe size. Wrap straight lengths of piping with an approved wrapping machine.
- B. Field Joints: Valves and Fittings: double wrap polyvinyl chloride tape as above. Provide at least two thicknesses of tape over the joint and extend a minimum of 4 inches over adjacent pipe covering. Build up with primer to match adjacent covering thickness. Width of tape of fittings shall not exceed 3 inches. Tape shall adhere tightly to all surfaces of the fittings without air pockets.
- C. Testing: Test completed wrap of piping, including all epoxy painted piping with Tinker and Razor Co. holiday detector, or equal.
- D. Cleaning: Clean all piping thoroughly before wrapping.
 - 1. Inspection: Damaged or defective wraps shall be repaired as directed. No wrapped pipe shall be covered until approved by Architect.
- E. Covering: No rocks or sharp edges shall be backfilled against the wrap. When backfilling with other than sand, protect wrap with an outer wrapping of Kraft paper; leave in place during backfill.

3.13 PIPE IDENTIFICATION

- A. Provide temporary identification of each pipe installed, at the time of installation. Temporary identification shall be removed and replaced with permanent identification as part of the work.
- B. Apply the legend and flow arrow at all valve locations; at all points where the piping enters or leaves a wall, partition, cluster of piping or similar obstruction, at each change of direction, and at approximately 20'-0" intervals on pipe runs. Variations or changes in locations and spacing may be made with the approval of the Architect. There shall be at least one marking in each room. Markings shall be located for maximum visibility from expected personnel approach.
 - 1. Apply legend and flow arrow at approximately 10'-0" intervals in science classrooms and science prep rooms.

- C. Wherever two or more pipes run parallel, the markings shall be supplied in the same relative location on each.
- D. Each valve on non-potable water piping shall be labeled with a metal tag stamped "DANGER -- NON-POTABLE WATER" in 1/4 inch high letters.
- E. Apply the markings after painting and cleaning of piping and insulation is completed.

3.14 EXPANSION ANCHORS IN HARDENED CONCRETE

- A. Qualification Tests: The specific anchor shall have a current ICC-ES report and evaluated in cracked concrete in accordance with Acceptance Criteria AC193. If the specific anchor satisfies cyclic testing requirements per Acceptance Criteria AC01, Section 5.6, the full allowable shear and tension loads listed in the current ICC-ES report and manufacturer's recommendations for the specific anchor may be used. Otherwise, the design shear and tension loads shall not be more than 80% of the listed allowable shear and tension loads for the specific anchor.
- B. Installation: The anchors must be installed in accordance with the requirements given in ICC Research Committee Recommendations for the specific anchor.
- C. Testing: Fifty percent of the anchors shall be load-tested on each job to twice the allowable capacity in tension, except that if the design load is less than 75 pounds; only one anchor in ten need be tested. If any anchor fails, all anchors must be tested. The load test shall be performed in the presence of a special inspector.
- D. The load may be applied by any method that will effectively measure the tension in the anchor, such as direct pull with a hydraulic jack, a torque wrench calibrated using the specific anchor or calibrated spring-loading devices. Anchors in which the torque is used to expand the anchor without applying tension to the bolt may not be verified with a torque wrench.

3.15 PIPING SYSTEM PRESSURE TESTING

- A. General:
 - 1. Perform operational tests under simulated or actual service conditions.
 - 2. Repair leaks and defects with new materials, and retest piping or portion thereof until satisfactory results are obtained.
- B. Piping Systems: Test the installations in accordance with the following requirements and applicable codes:
 - 1. Notify the Architect at least seven days in advance of testing.
 - 2. Authority having jurisdiction shall witness tests of piping systems.
 - 3. Piping shall be tested at completion of roughing-in, or at other times as directed by the Architect.
 - 4. Furnish necessary materials, test pumps, gases, instruments and labor required for testing.
 - 5. Isolate from system equipment that may be damaged by test pressure.

- 6. Make connections to existing systems with flanged connection. During testing of new work, provide a slip-in plate to restrict test pressure to new systems. Remove plate and make final connection to existing system at completion of testing.
 - a. Authority having jurisdiction shall witness final connection to system.
- C. Test Schedule: No loss in pressure or visible leaks shall show after four hours at the pressures indicated.

<u>System Tested</u>	<u>Test Pressure PSI</u>	<u>Test With</u>
All Hot, Chilled, Combination, Condenser Water Piping	Greater of 1-1/2 x WP or 100 psi	Water

- D. Testing, Evacuating, Charging and Lubrication of Refrigeration Systems:
 - 1. Pressurize with dry nitrogen and/or refrigerant to 300 psig and test all joints with an electronic detector or halide torch. Release the pressure and attach a high vacuum pump. Evacuate to 4 mm (4000 microns) and hold for 30 minutes. Break to 5 psig with dry nitrogen and allow to remain in the system for ten minutes. Evacuate to 2 mm (2000 microns) and hold for 30 minutes. Use a mercury manometer or electronic vacuum gauge. Do not start timing until recommended vacuum range is reached.
 - 2. At the end of the evacuation, if the system has been proved leak-free, charge with refrigerant and fill the crankcase to the oil level specified by the manufacturer. All refrigerant oil shall be delivered to the location in sealed containers.
 - 3. Replenish for a period of one year without cost to the Owner all refrigerant and oil required to maintain the proper levels.

3.16 TRACER WIRE INSTALLATION

- A. Provide tracer wire for non-metallic water pipe in ground outside of buildings. Use AWG #14 tracer wire with blue colored low density high molecular weight polyethylene insulation, and lay continuously on pipe so that it is not broken or stressed by backfilling operations. Secure wire to the piping with tape at 18 inch intervals. Solder all joints.
- B. Terminals: Precast concrete box and cast iron locking traffic cover, Brooks 3TL, or equal; cover marked with name of service; 6 inches of loose gravel below box. Plastic terminal board with brass bolts; identify line direction with plastic tags. Test for continuity between terminals, after backfilling, in presence of Inspector.
- C. Alternate: Use electronically detectable plastic tape with metallic core, Terra Tape D, manufactured by Reef Industries, Inc., Seton, Inc., Marking Services, Inc., or equal; tape 2 inches wide, continuously imprinted "CAUTION WATER (GAS, etc.) LINE BELOW". Install, with printed side up, directly over pipe, 18 inches below finish grade. Backfill material shall be as previously specified for the particular condition where pipe is installed, but avoid use of crushed rock or of earth with particles larger than 1/2 inch within the top 12 inches of backfill. Take precautions to insure that tape is not damaged or misplaced during backfill operations. Terminal boxes not required.

3.17 OPERATION OF SYSTEMS

- A. Do not operate any mechanical equipment for any purpose, temporary or permanent, until all of the following has been completed:
 - 1. Complete all requirements listed under "Check, Test and Start Requirements."
 - 2. Ductwork and piping has been properly cleaned. Piping systems shall be flushed and treated prior to operation.
 - 3. Filters, strainers etc. are in place.
 - 4. Bearings have been lubricated, and alignment of rotating equipment has been checked.
 - 5. Equipment has been run under observation, and is operating in a satisfactory manner.
- B. Provide test and balance agency with one set of Contract Drawings, Specifications, Addenda, Change orders issued, applicable shop drawings and submittals and temperature control drawings.
- C. Operate every fire damper, smoke damper, combination smoke and fire damper under normal operating conditions. Activate smoke detectors as required to operate the damper, stage fan, etc. Provide written confirmation that all systems operate in a satisfactory manner.

3.18 TEMPORARY HEAT

- A. The General Contractor will provide for all temporary heat at such times as may be required or directed by the Architect and pay all fuel and energy costs incurred.
- B. Temporary heating facilities proposed for use by the Contractor will be subject to review of the Architect. Prior to use of any equipment for temporary heat, install temporary filters on all return air inlets, to preclude dust and construction debris from entering the duct system. In addition, install filters in air handling units, and replace at the completion of temporary operation.
- C. Filters used for temporary operation of systems shall be as specified for permanent filters specified herein.
- D. Comply with Check, Test and Start Requirements for start-up of equipment prior to operation for temporary heat.
- E. Contractor shall complete the permanent heating system as soon as possible, thereby making it available for temporary heat. When available, the system may be used as required at the direction of the Architect after systems are properly prepared for use as specified elsewhere. Contractor shall then be responsible for operating the system during periods required and the General Contractor shall pay the fuel and energy costs incurred. Operation of the heating system prior to the filing of "notice of completion" shall not change the Guarantee provisions in any way.

3.19 CHECK, TEST AND START REQUIREMENTS

- A. An authorized representative of the equipment manufacturer shall perform check, test and start of each piece of mechanical equipment. The representative may be an employee of the equipment manufacturer, or a manufacturer-certified contractor. Submit written certification from the manufacturer stating that the representative is qualified to perform the check test and start of the equipment.

1. As part of the submittal process, provide a copy of each manufacturer's printed startup form to be used.
 2. Some items of specified equipment may require that check, test and start of equipment must be performed by the manufacturer, using manufacturer's employees. See specific equipment Articles in these Specifications for this requirement.
 3. Provide all personnel, test instruments, and equipment to properly perform the check, test and start work.
 4. When work has been completed, provide copies of reports for review, prior to final observation of work.
- B. Provide copies of the completed check, test and start report of each item of equipment, bound with the Operation and Maintenance Manual.
- C. Upon completion of the work, provide a schedule of planned maintenance for each piece of equipment. Indicate frequency of service, recommended spare parts (including filters and lubricants), and methods for adjustment and alignment of all equipment components. Provide a copy of the schedule with each Operation and Maintenance Manual. Provide a copy of certification from the Owner's representative indicating that they have been properly instructed in maintenance requirements for the equipment installed.

3.20 PRELIMINARY OPERATIONAL REQUIREMENTS AND TESTS

- A. Prior to observation to determine final acceptance, put HVAC, plumbing, and fire protection systems into service and check that work required for that purpose has been done, including but not limited to the following condensed check list. Provide indexed report to tabulating the results of all work.
1. All equipment has been started, checked, lubricated and adjusted in accordance with the manufacturer's recommendations, including modulating power exhausts if present.
 2. Correct rotation of motors and ratings of overload heaters are verified.
 3. Specified filters are installed and spare filters have been turned over to Owner.
 4. All manufacturers' certificates of start-up specified have been delivered to the Owner.
 5. All equipment has been cleaned, and damaged painted finishes touched up.
 6. Damaged fins on heat exchangers have been combed out.
 7. Missing or damaged parts have been replaced.
 8. Flushing and chemical treatment of piping systems has been completed and water treatment equipment, where specified, is in operation.
 9. Equipment labels, pipe marker labels, ceiling markers and valve tags are installed.
 10. Valve tag schedules, corrected control diagrams, sequence of operation lists and start-stop instructions have been posted.
 11. Preliminary test and balance work is complete, and reports have been forwarded for review.
 12. Automatic control set points are as designated and performance of controls checks out to agree with the sequence of operation.
 13. Operation and Maintenance Manuals have been delivered and instructions to the operating personnel have been made.
- B. Prior to the observation to determine final acceptance, operate all mechanical systems as required to demonstrate that the installation and performance of these systems conform to the requirements of these specifications.

1. Operate and test all mechanical equipment and systems for a period of at least five consecutive 8 hour days to demonstrate the satisfactory overall operation of the project as a complete unit.
 2. Include operation of heating and air conditioning equipment and systems for a period of not less than two 8 hour days at not less than 90 percent of full specified heating and cooling capacities in tests.
 3. Commence tests after preliminary balancing and adjustments to equipment have been checked. Immediately before starting tests, install air filters and lubricate all running equipment. Notify the Architect at least seven calendar days in advance of starting the above tests.
 4. During the test period, make final adjustments and balancing of equipment, systems controls, and circuits so that all are placed in first class operating condition.
 5. Where Utility District rebates are applicable, demonstrate that the systems meet the rebate program requirements.
- C. Before handing over the system to Owner replace all filters with complete new set of filters.
- D. Review of Contractor's Tests:
1. All tests made by the Contractor or manufacturers' representatives are subject to observation and review by the Owner. Provide timely notice prior to start of each test, in order to allow for observation of testing. Upon the completion of all tests, provide a letter to confirm that all testing has been successful.
- E. Test Logs:
1. Maintain test logs listing the tests on all mechanical systems showing dates, items tested, inspectors' names, remarks on success or failure of the tests.
- F. Preliminary Operation:
1. The Owner reserves the right to operate portions of the mechanical system on a preliminary basis without voiding the guarantee.
- G. Operational Tests:
1. Before operational tests are performed, demonstrate that all systems and components are complete and fully charged with operating fluid and lubricants.
 2. Systems shall be operable and capable of maintaining continuous uninterrupted operation during the operating and demonstration period. After all systems have been completely installed, connections made, and tests completed, operate the systems continuously for a period of five working days during the hours of a normal working day.
 3. This period of continuous systems operation may be coordinated with the removal of Volatile Organic Compounds (VOCs) from the building prior to occupancy should the Owner decide to implement such a program.
 4. Control systems shall be completely operable with settings properly calibrated and adjusted.
 5. Rotating equipment shall be in dynamic balance and alignment.
 6. If the system fails to operate continuously during the test period, the deficiencies shall be corrected and the entire test repeated.
- H. Pre-Occupancy Building Purge:

1. Prior to occupancy, ventilate the building on 100 percent outside air, 100 percent exhaust for a continuous period determined by a qualified industrial hygienist (engaged by the Contractor) to reduce V.O.C's prior to occupancy.
2. Submit report by the industrial hygienist verifying satisfactory completion of the pre-occupancy purge.

3.21 DEMONSTRATION AND TRAINING

- A. An authorized representative of the equipment manufacturer shall train Owner-designated personnel in maintenance and adjustment of equipment. The representative may be an employee of the equipment manufacturer, or a manufacturer-certified contractor. Submit written certification from the manufacturer stating that the representative is qualified to perform the Owner training for the equipment installed.
 1. As part of the submittal process, provide a training agenda outlining major topics and time allowed for each topic.
 2. Some items of specified equipment require that training must be performed by the manufacturer, using manufacturer's employees. See specific equipment Articles in these Specifications for this requirement.
 3. Contractor shall provide three copies of certification by Contractor that training has been completed, signed by Owner's representative, for inclusion in Operation and Maintenance Manual. Certificates shall include:
 - a. Listing of Owner-designated personnel completing training, by name and title.
 - b. Name and title of training instructor.
 - c. Date(s) of training.
 - d. List of topics covered in training sessions.
 4. Refer to specific equipment Articles for minimum training period duration for each piece of equipment.

END OF SECTION

SECTION 23 05 15

HVAC EQUIPMENT AND AIR DISTRIBUTION SYSTEM CLEANING

PART 1 - GENERAL

1.01 PROJECT STANDARDS:

- A. Become familiar with the general layout of the facility. Provide the Engineer with a written report including hours worked, work accomplished, and work to be completed on the next shift. All reports shall be submitted at shift end to the Engineer.

1.02 PRE-PROJECT REPORT:

- A. Submit a pre-project document including findings and recommendations for cleaning of all air delivery system services. Provide photographic evidence of conditions found in duct work, components, and air handlers including lab reports. See Article 3.02 of this Section for establishment of existing contamination levels.

1.03 QUALITY ASSURANCE:

- A. Inspection, contamination evaluation, hygienic maintenance service, and monitoring probe installation shall be performed by a supervisor with a minimum of two (2) years experience in projects of equal or greater scope.
- B. Do not cause or allow any of the work to be covered up or enclosed until it has been inspected and approved by the engineer. Should any of the work be covered up or enclosed before such inspection, the contractor shall at his own expense, uncover the work, and after it has been inspected and approved, make all repairs with such materials as may be necessary to restore all his work to its original and proper conditions.

1.04 SAFETY:

- A. Contractor shall provide the Engineer with a copy of the safety manual or document utilized by the crew leader. Safety meetings shall be conducted on a daily basis before shift starts.

1.05 LAB REQUIREMENTS:

- A. The laboratory used shall be registered by the State of California. Contractor shall provide the Engineer with the laboratory analysis and reporting techniques to be used. All work provided by the laboratory to the Contractor shall be submitted in the project report as received from the lab.

1.06 CONSTRUCTION SCHEDULE:

- A. All work shall be performed during non-business hours of the facility. All HVAC systems shall be returned to normal operating conditions at the end of each shift. All work areas shall be cleaned up after each shift so to have no impact on normal operations of the facility or personnel. Refer to Division 1 of the specifications for approved work schedules.

PART 2 - EQUIPMENT**2.01 CLEANING EQUIPMENT:**

- A. Provide equipment and materials for cleaning, repairing and inspection work including scaffolding, wire brushes, rotary brushes, filters, air lances, mechanical agitators, fiber optic borescopes, vacuums, or other equipment and materials necessary for workmen to perform work specified. Any chemical utilized in this project shall have a Material Safety Data Sheet (MSDS) submitted to the State before product usage.
- B. Should the cleaning methodology require power vacuuming, the Contractor shall provide HEPA filtered power vacuum(s) operating at a minimum of 16,000 C.F.M. at 21" P.S.I., 25 C.F.M. air compressor operating at 210# P.S.I.; electric power vent cleaner and reverse jet air flow nozzle, or similar equipment required to properly carry out the work. Suitable protective covering shall be provided by the Contractor in all areas of work operation. Any mechanical defects to be reported to the Engineer and logged.

2.02 ACCESS DOORS:

- A. Galvanized steel access doors and frames in duct work and plenums shall be, as a minimum, of same thickness sheet metal as duct or plenum in which installed and shall be of the double paneled or hollow type. Doors in insulated ducts shall be set flush with the exterior insulation surface and shall be of the double panel insulated type with a minimum of one inch (1:) thick insulation.
- B. Doors 72 inches and over in height shall have four hinges; doors 24" to 71" shall have three hinges and doors under 24" shall have two hinges. Access doors over 22" in height shall be equipped with two latches; doors 14" to 21" with one latch. Access doors which are 14" x 14" and smaller shall be removable (without hinges and shall have a minimum of two sash latch fasteners).
- C. Access doors to outside air, return air, mixed air and coil plenums for air handlers shall have operable handles both sides of door.
- D. All doors shall seal against neoprene gaskets. Door installations shall be made air tight on all supply, return and exhaust ducts, plenums and equipment with a four ounce, four inch (4") wide tape saturated with solvent lagging adhesive and firmly applied. Solvent shall be non-flammable. The stripping shall be applied prior to insulation repairs. All materials shall be 25/50 flame/smoke spread rated.
- E. Ceiling access shall be Karp Associates type Katr or equal. Ceiling access door shall be designed to provide access in the existing suspended ceiling that is part of the fire rated floor - ceiling assembly the combination of steel, wall board and ceiling tile shall maintain the fire resistive qualities of the existing ceiling.
- F. Ceiling access shall be 30 inches by 22 inches maximum. Duct access doors shall be a minimum of 14 x 12 inches unless further limited by duct size.
- G. The ceiling access doors shall be installed according to the manufacturer's recommendations.
- H. Ceiling access door frame shall be 16 gage steel and door shall be 18 gage steel.

- I. Door shall be recessed 1-1/2 inches to accommodate double thickness of wall board and matching ceiling tile.
- J. Door hinge shall be continuous piano hinge.
- K. Locks shall be screwdriver operated with 1 inch stainless steel cam and lock studs (or shall be key operated cylinder lock with automatic dust shutter) furnished with plastic grommet to protect hole made in wall board and tile.
- L. Finish shall be prime coat of rust inhibitive electrostatic powder, baked grey or white enamel.
- M. Refer to contract drawings for framing details.

2.03 SANITIZING FLUID:

- A. Microban X580, Dichlorothen, Certi-Phene, or equal. Sanitizing fluid shall be applied to all scope-related surfaces after cleaning.

PART 3 - HYGIENIC MAINTENANCE PROCESS

3.01 TEMPORARY FILTER MEDIA (IF REQUIRED):

- A. Prior to any cleaning, temporary filter media is to be fitted to those diffusers/grilles or they may be sealed with a minimum of 6 mil polyethylene sheeting. All openings shall be suitably protected to avoid contamination and debris from entering the conditioned air spaces.

3.02 ESTABLISHMENT OF EXISTING CONTAMINATION LEVELS:

- A. As directed by the Engineer to evaluate existing contamination levels, Contractor shall take samples of contaminants within the duct work and in other strategic locations to track contaminants throughout the air delivery system. Particulate samples shall be gathered with sterile swabs and then analyzed for general identification. Microbial samples shall be collected by utilizing HYCON Contact Slides. Culturing methodology shall conform to manufacturer's specifications and requirements. Molds and Bacteria are the general microbial constituents to be sampled for at designated areas. Samples shall be clearly identified in the Pre and Post-Project Reports as to sampling locations. In addition, photographs shall be taken of these sample locations for documentation in the Pre and Post-Project Reports.
- B. Sample Locations:
 - 1. 4 Supply duct
 - 2. 1 Mixing box (if any exist)
 - 3. 1 Return air duct
 - 4. 1 Air handling unit (coil area)
 - 5. 4 Ceiling return air plenum
- C. Locations are to be sampled for ea/ Air Handling Unit System & related ductwork, as a minimum.
- D. Particulate Samples (Wipes): Shall be analyzed using microscopic techniques to identify general content; i.e. rust, fibrous, carbon, crystalline, etc. These will assist in tracking movement of material within the system and the areas of breakdown.

- E. Microbial Samples: Use Hycon agar contact surface slides to identify general levels of mold and bacteria present. Results shall be expressed in total CFU's (Colony Forming Units).
- F. Verification of Systems Cleaning: Shall be established initially by NADCA (National Air Duct Cleaning Association) Standards.

3.03 DUCTWORK CLEANING PROCESS:

A. Area Preparation:

1. Refer to Section 02 41 00, Article 3.02(B) for area preparation requirements.

B. Cleaning Methodology Option #1:

1. Contractor shall install access ports into all supply and return ductwork at 15 feet maximum intervals. Access ports shall be a permanent reusable system 50 mm round or provide access doors that conform to Article 2.02 of this Section. All related duct work must not be cut into for cleaning purposes other than to install access points. The structural integrity of the duct work shall not be altered by access system installation. The duct access ports shall be installed with sheet metal screws onto the outside of the duct.
 - a. When access points are installed in concealed attic areas, visual checks are to be made of the condition of both the external duct insulation and the ducts themselves at "T" joints, etc. Where breaks in either insulation or duct work are found, these are to be documented and submitted as found.
 - b. After the work is done, the duct penetration (through the access port) shall be closed airtight with a threaded plug screwed into the access port.
2. Prior to the start of the cleaning process the fan powered HEPA filtered collection devices shall be securely connected to the supply outlets to be treated. Sufficient negative pressure shall be generated within the designated duct runs to ensure all particulate contamination is removed and contained under controlled conditions.
3. By inserting special air lances, mechanical agitators or rotary brushes through the installed access points, gently remove all loose contaminants from the interior surfaces of the duct work. Where duct work has internal insulation or other fragile components, take precautions not to disrupt or damage these sensitive areas. Under no circumstances shall any workers be allowed to climb inside of the duct work onto any fragile internal surfaces or components.
4. Fan powered, high efficiency dust and particulate collection systems shall be utilized in areas where contaminants are being removed from the system. Contractor shall take all necessary precautions to prevent dirt and debris from entering the conditioned areas. The collection systems shall be a self-contained unit, with appropriate components to adequately prevent dirt and debris loosened from upstream duct mains and branches during cleaning operations from entering the conditioned spaces by capturing this debris within the collection device. The filter(s) utilized in the collection systems shall be an industrial grade type, labeled and certified HEPA filter to be no less than 99.97 percent efficient on particles of 0.3 microns and greater at rated flow.

C. Cleaning Methodology Option #2:

1. All ducts shall be thoroughly cleaned by power vacuuming. Ductwork that does not allow complete access shall be entered by means of access doors as described in Article 2.02 of this Section.
 - D. All ducts shall be inspected as work proceeds. Any defects in the duct system found during the cleaning process shall be immediately brought to the attention of the Engineer. All minor repairs such as caulking, sealing, and reconnecting shall be performed as part of the contracted scope of work.
 1. Caulking or sealing compound:
 - a. 3-M No. 900 duct sealer, Tuff Bond No. 29, Permacel No. EZ-4719, Foster 32-14, United Duct Sealer, or equal.
 - E. Doors shall be installed at selected locations so as to accommodate the complete cleaning of the ductwork systems but not exceeding 10 foot intervals.
 - F. Internal Lining or Fiberglas Manufactured Ducts:
 1. Where supply ducts have either internal lining (fiberglass) insulation or are fiberglass manufactured ducts, the internal surfaces shall be coated, to control surface breakdown. Apply second coating, if required, to ensure complete encapsulation. Coating shall meet 25/50 flame and smoke spread as tested in accordance with ASTM E84.
 - G. Grilles, Registers, and Diffusers:
 1. Whenever the grilles, registers and diffusers are removable, they shall be removed, vacuum cleaned, washed, dried and then reinstalled. Non-removable grilles, registers, and diffusers shall be cleaned in place.
 - H. Duct Coils:
 1. Clean duct coils by air washing and brushing to ensure all contaminants are removed from between the fins. If fins are bent prior to cleaning, utilize a coil combing system to straighten fins as best as possible.
- 3.04 DUCT COIL CLEANING PROCESS:
- A. Duct mounted coils shall be hand washed (air or water) on both coil faces carefully to avoid damage to tubes and fins. Thoroughly clean coil faces ensuring contaminants are removed. Remove corrosion from around coil frames; hand brush and vacuum clean. Paint all corroded metal frame surfaces. Where necessary, recomb coil fins to restore them to original condition. Before cleaning process begins on both sides of the coil perform before and after pressure readings.
- 3.05 DAMPER, MOTOR, TURNING VANES AND LINKAGE CLEANING AND REPAIR PROCESS:
- A. Control dampers for air handling systems, duct-mounted volume, fire and zone dampers, and turning vanes shall be inspected, cleaned and repaired. Mark dampers to their current setting. Contractor shall assume one volume damper per branch and that 50% are not functioning and will require major repairs or replacement.

- B. Repairs shall include straightening and aligning of vanes, blades and linkages.
- C. All related equipment shall be power vacuumed and high pressure washed where required.
- D. Areas with rust or scale build-up shall be wire brushed or scraped.
- E. All damper motors and linkages shall be lubricated and set into their original position upon completion of work. Lubricant material - Aerolex Dry Moly, or equal.

3.06 MIXING BOX CLEANING AND REPAIR:

- A. Mixing boxes shall be cleaned. Work on each unit includes the following:
 - 1. Enclose mixing box or mixing box access in a glove bag to contain lead dust (see Section 02 41 00, Article 3.05).
 - 2. Remove access panel from the base of mixing box, taking precautions not to disturb wires, cables, or setting of appurtenances of each mixing box or appurtenances adjacent to box.
 - 3. Remove loose contamination from the internal areas of the box.
 - 4. Repair patch all damaged insulation where necessary with Linacoustic fiber glass duct liner or equivalent. All insulation shall have as a minimum 1 inch thickness.
 - 5. After the removal of all loosened contaminants is completed and damaged insulation is repaired, the coating shall be carried out. Coat all insulated surfaces of the box interiors with a insulation sealant; Fosters 30-36, or equal. Apply second coating, if required, to ensure complete encapsulation.
 - 6. Actuators, linkages and dampers on all boxes shall be inspected and repaired. It is estimated 75% or more of the boxes need repair.

3.07 EQUIPMENT ROOMS AND AIR PLENUM CLEANING PROCESS:

- A. Related air plenums and/or equipment room locations that are within the airstream of this project shall be thoroughly cleaned and sanitized utilizing lead dust cleanup procedures as required in Section 02 41 00. Such work except ceiling return air plenums shall include the following:
 - B. Remove all water from floor area, note leaks; report on pipe work conditions. Vacuum clean all surfaces, including walls, floors, and ceiling surfaces. All other debris shall be removed from the area by the Contractor. Plenum areas shall be visually inspected and sealed air-tight with an approved caulking compound.
 - C. All supply duct lining shall be coated as in paragraph 3.03F.
 - D. Remove all corrosion from all metal areas by scraping, sanding, or wire brushing.
 - E. Contractor has the responsibility to ensure that all areas are left in a correct operating mode; all switches, lights, doors, hatches, and controls are returned to their original setting.
 - F. Contractor shall, at the end of each shift, remove all waste dirt and debris resulting from the work performed.
 - G. Such material shall be removed from the property in accordance with Sec. 23 05 50 Article 1.09.
 - H. Refer to Specification Section 02 41 00 for requirements regarding ceiling return air plenums.

3.08 AIR HANDLING UNIT CLEANING PROCESS:

- A. The air handling units shall be cleaned. Prior to work commencement, a pre-arranged schedule shall be established with the State Construction Supervisor. Work on each unit includes the following:
1. Fresh air plenums shall be cleaned thoroughly. Inlet louvers, mixing dampers, and turning vanes, if corroded, shall be scraped, primed, and top coated as necessary. All debris shall be removed from plenum areas and concrete floors thoroughly cleaned to remove surface debris.
 2. Remove air filters. If metal is corroded, hand scrape, prime, and top coat the filter holding frames. See Section 23 05 50, Article 3.05 for replacement of air filters.
 3. Hand wire brush all areas of side, roof, and ceiling panels as necessary.
 4. Remove all corrosion from around coil frames and drain pans; hand brush and vacuum clean.
 5. Paint affected areas of coil frames, using a zinc rich primer and enamel top coat paint.
 6. Heating and Cooling Coils:
 - a. Prior to cleaning of coils, take a pressure reading on both sides of the coil while system is in operation. Take identical readings after the coil is cleaned; note pressure change and submit findings.
 - b. Cleaning will consist of washing downstream of coil first and then upstream utilizing a high pressure water cleaning system with a suitable biodegradable cleaning agent, thoroughly cleaning coil faces ensure all contaminants and materials are removed. Take precautions not to damage coil fins. If fins are bent prior to cleaning, straighten (as best as possible) fins utilizing a coil combing system. High power wash will be performed with a water spray device that delivers a minimum of 500 PSI. Detergent cleaning shall be followed by thorough rinsing with fresh water. Any degreasing of the coils shall be performed before final cleaning to ensure complete removal of any residual build-up.
 - c. Drain pans are to be cleaned and cleared before any pressure washing be performed, thus assuring complete and safe drainage.
 7. Vacuum clean and hand wash fan casing, motors and fan wheels so that all grease and debris is removed. A degreasing solution shall be used in areas where required.
 8. Hand scrape fan impellers and remove all loose contaminants from within the fan casing.
 9. Where insulation is damaged or fragile, repair patch as necessary. If the insulation facing is damaged non-existent, the facing shall be coated.
 10. Report all locations where access doors are missing and filter housings damaged or destroyed to the engineer.

PART 4 - POST PROJECT REQUIREMENTS**4.01 MONITORING PROGRAM AND WARRANTY:**

- A. Provide one (1) year warranty of all work, dated from the project completion date. Provide quarterly visual inspections during the warranty period in 4 different areas of the building. Set up monitoring probes as required.

4.02 POST PROJECT REPORT:

- A. Submit a post-project report within 45 calendar days of the completion of the project. The report shall summarize the project, contrast contamination levels of the sampling locations in the pre-

- project report, and provide photographic evidence documenting the results of the project (see Article 3.02 B of this Section).
- B. Record mechanical defects, insulation encapsulation, pressure readings from coils, and all air delivery system improvements. Provide photographic documentation of all information.
 - C. Provide a record drawing showing the exact installed positions of all access doors and access ports.

PART 5 - MISCELLANEOUS

5.01 CLEAN UP PROCEDURES:

- A. Upon completion of work, and at the end of each shift, clean up the assigned work area of all trash, rubble, rags, containers, materials, and equipment resulting from work on this contract, and remove same from the premises at no additional cost.

END OF SECTION

SECTION 23 05 29

PIPE SUPPORTS AND ANCHORS

PART 1 - GENERAL

1.01 CONDITIONS OF THE CONTRACT:

- A. Drawings and General Provisions of Contract, including General and Supplementary Conditions and Division-1 Specification sections, apply to Work of this section.
- B. This section is a Division-23 Basic Mechanical Materials and Methods section and is part of each Division-23 section making reference to pipes and pipe fittings specified herein.

1.02 WORK INCLUDED:

- A. Types of supports and anchors specified in this section include the following:

Horizontal-piping hangers and supports

Vertical-piping clamps

Hanger-rod attachments

Building attachments

Saddles and shields

Spring hangers and supports

Miscellaneous materials

Anchors

1.03 QUALITY ASSURANCE:

- A. Manufacturer's: Firms regularly engaged in manufacture of supports, anchors, and seals of types and sizes required, whose products have been in satisfactory use in similar service for not less than 5 years.
- B. UL and FM Compliance: Provide products which are Underwriters' Laboratories listed and Factory Mutual approved.
- C. Provide pipe hangers and supports of which materials, design, and manufacture comply with ANSI/MSS SP-58.
- D. Select and apply pipe hangers and supports, complying with MSS SP-69.
- E. Fabricate and install pipe hangers and supports, complying with MSS SP-89.
- F. Terminology used in this section is defined in MSS SP-90.
- G. Provide hangers and supports in conformance with SMACNA Standards, latest edition.

1.04 SUBMITTALS:

- A. Product Data: Submit catalog cuts, specifications, installation instructions, and dimensioned drawings for each type of support, anchor, and seal. Submit pipe hanger and support schedule showing manufacturer's figure number, size, location, and features for each required pipe hanger and support, all in accordance with Division 1.

PART 2 - MATERIALS

2.01 GENERAL:

- A. Support all piping so that it is firmly held in place by approved hangers and supports and special hangers as required. All Components shall support the weight of pipe, fluid, and pipe insulation based on spacing between supports with minimum factor of safety of five based on ultimate strength of material used. Do not exceed manufacturer's load rating. Do not support piping or ductwork with plumbers tape, wire, rope, wood, or other makeshift devices.
- B. Structural considerations:
 - 1. Steel or concrete or wood roof/floor system including slabs or roof deck shall be in place and complete before installation of any mechanical piping system.
 - 2. Space hangers so maximum individual hanger load will not exceed values listed in paragraph "Installation of Hangers and Supports".
 - 3. Do not attach hangers to steel roof deck.
 - 4. Do not attach hangers to bottom of concrete filled floor deck except by permission of Architect.
 - 5. Attach hangers to beams whenever possible.
- C. Provide electroplate or galvanized finish for all material used for support of piping.

2.02 HORIZONTAL-PIPING HANGERS AND SUPPORT:

- A. General: Except as otherwise indicated, provide factory-fabricated horizontal-piping hangers and supports complying with ANSI/MSS SP-58, of one of the following MSS types listed, selected by Installer to suit horizontal-piping systems, in accordance with MSS-SP-69 and manufacturer's published product information. Use only one type by one manufacturer for each piping service. Select size of hangers and supports to exactly fit pipe size for bare piping, and to exactly fit around piping insulation with saddle or shield for insulated piping. Use felt lined J hangers for installation at copper piping.

Adjustable Steel Clevises:	B-Line B3100	MSS Type 1
Adjustable J Hanger	B-Line B3690	MSS Type 5
Vee Bottom Clevis Hanger	B-Line B3106	with B3106V
Split Pipe Rings:	B-Line B3173	MSS Type 11
Clips: B-Line B3180	MSS Type 26	
Single Pipe Rolls:	B-Line B3114	MSS Type 41
Adjustable Roller Hangers:	B-Line B3110	MSS Type 43

- B. Isolate copper tubing from ferrous materials and hangers with two thicknesses of 1-inch wide 10-mil polyvinyl tape, spiral-wrapped around pipe. Total width shall be minimum of 3-inches.

2.03 HANGER-RODS AND ATTACHMENTS:

- A. General: Except as otherwise indicated, provide factory-fabricated hanger-rods and attachments complying with ANSI/MSS SP-58, of one of the following MSS types listed, selected by Installer to suit horizontal- piping hangers and building attachments, in accordance with MSS SP-69 and manufacturer's published product information. Use only one type by one manufacturer for each piping service. Select size of hanger-rod attachments to suit hanger rods. Provide lock nuts at all threaded connections.

Steel Turnbuckles:	B-Line B3202	MSS Type 13
Swivel Turnbuckles:	B-Line B3224	MSS Type 15
Steel Weldless Eye Nuts:	B-Line B3200	MSS Type 17
Threaded Rod:	B-Line B3205	

- B. Pipe hanger rod size:

C.

<u>Pipe Size</u>	<u>Rod Size</u>
2 Inches and Smaller	3/8 Inches
2-1/2 Inches to 3-1/2 Inches	1/2 Inches

4 Inches to 5 Inches	5/8 Inches
6 Inches	3/4 Inches
8 Inches to 12 Inches	7/8 Inches

Provide 3/8-inch rod for support of PVC and CPVC and provide continuous support.

- D. Trapeze suspension: B-Line B-22, or equal, 1-5/8 Inches width channel in accordance with manufacturer's published load ratings. No deflection to exceed 1/180 of a span.
 - 1. Trapeze Supporting Rods shall have a safety factory of five; securely anchor to building structure.
 - 2. Provide B-Line B2000 series pipe straps, or equal. Isolate copper pipe with two thicknesses of 2 Inches wide 10 mil polyvinyl tape, 3 inches wide.

2.04 BUILDING ATTACHMENTS:

- A. General: Except as otherwise indicated, provide factory-fabricated building attachments complying with ANSI/MSS SP-58, of one of the following types listed, selected by Installer to suit building substrate conditions, in accordance with MSS SP-69 and manufacturer's published product information. Select size of building attachments to suit hanger rods. Provide copper-plated building attachments for copper-piping systems.

1. Steel Structure

Top Beam C-Clamps:	B-Line B3031	MSS Type 19
Center Beam Clamps:	B-Line B3050	MSS Type 21
Welded Attachments:	B-Line B3083	MSS Type 22
Malleable C-Clamps:	B-Line B3036	MSS Type 23
Malleable Beam Clamps:	B-Line B3054	MSS Type 30

Provide retaining straps for all single sided beam clamps and C-clamps.

- 2. Wood Structure: Provide and install wood blocking as required to suit structure. Provide lag screws or thru bolts with length to suit requirements, and with size (diameter) to match the size of hanger rods required. Lag screws shall not be installed in tension, without written review and acceptance by Structural Engineer.

Side Beam Angle Clip	B-Line B3062	MSS Type 34
Side Beam Angle Clip	B-Line B3060	
Ceiling Flange	B-Line B3199	

Blocking for support of piping shall be not less than 2-inch-thick for piping up to 2-inch size (water filled) or 3-inch size (vapor filled). Provide 3-inch blocking for piping up through 5-inch size, and 4-inch blocking for larger piping. Provide support for blocking in accordance with Structural Engineers requirements.

Where lag screws are used, length of screw shall be 1/2 inch less than the wood blocking. Pre-drill starter holes for each lag screw.

3. Concrete Structure: Do not use powder actuated fasteners for support of overhead piping unless approved by Architect.

Concrete Insert	B-Line B3014
Spot inserts	B-Line B2505
Equipment Anchor Bolt	B-Line B3022
Metal Deck Ceiling Bolt	B-Line B3019
Light Duty Spot Inserts	B-Line B2500

2.05 SADDLES AND SHIELDS:

- A. General: Except as otherwise indicated, provide saddles or shields under piping hangers and supports, factory-fabricated, for all insulated piping. Size saddles and shields for exact fit to mate with pipe insulation.

1. Protection Saddles: Fill interior voids with segments of insulation matching adjoining insulation.

Welded Protection Saddle	B-Line B3160	MSS Type 39
--------------------------	--------------	-------------

2. Thermal Hanger Shields: Constructed of 360-degree insert of high density, 100 psi, water resistant calcium silicate, encased in 360-degree sheet metal shield. Provide assembly of same thickness as adjoining insulation.

- B. Available Manufacturers: Subject to compliance with requirements, manufacturers offering thermal hanger shields, which may be incorporated in the work include the following:

B-Line systems Inc.

McDonald Supply

Pipe Shields, Inc.

2.06 VERTICAL-PIPING CLAMPS:

- A. General: Except as otherwise indicated, provide factory-fabricated vertical-piping clamps complying with ANSI/MSS SP-58, of one of the following types listed, selected by Installer to suit vertical piping systems, in accordance with MSS SP-69 and manufacturer's published product information. Select size of vertical piping clamps to exactly fit pipe size of bare pipe. Provide copper-plated clamps for copper-piping systems.

Two-Bolt Riser Clamps: B-Line B3373 - MSS Type 8

- B. Support vertical piping risers securely to the pipe above each floor slab, with the arms of the clamp resting on the slab or the structural supports.
- C. Support pipe lines passing up through the building at each floor of the building. Bolt riser clamps securely to the floor slab.
- D. Support vertical piping risers securely to the structure at 10 foot centers maximum, for locations where vertical pipe length exceeds 12 feet.

2.07 MANUFACTURERS OF HANGERS AND SUPPORTS:

- A. Available Manufacturers: Products listed are B-Line. Subject to compliance with requirements, manufacturers offering hangers and supports, which may be incorporated in the work include the following:

B-Line Systems Inc.

Super Strut

Power Strut

Mason Mfg. Co., Div. of A-T-O, Inc.

Grinnell Corp.

Tolco Incorporated

2.08 MISCELLANEOUS MATERIALS:

- A. Metal Framing: Provide products complying with NEMA Standard ML1.

- B. Steel Plates: Shapes and Bars: Provide products complying with ANSI/ASTM A36.
- C. Cement Grout: Portland cement (ANSI/ASTM C150, Type I or Type III) and clean, uniformly graded, natural sand (ANSI/ASTM C404, Size No. 2). Mix at a ratio of 1.0-part cement to 3.0 parts sand, by volume, with minimum amount of water required for placement and hydration.
- D. Heavy Duty Steel Trapezes: Fabricate from steel shapes selected for loads required; weld steel in accordance with AWS standards.
- E. Pipe Guides: Provide factory-fabricated guides, of cast semi-steel or heavy fabricated steel, consisting of a bolted two-section outer cylinder and base with a two-section guiding spider bolted tight to pipe. Size guide and spiders to clear pipe and insulation, (if any), and cylinder. Provide guides of length recommended by manufacturer to allow indicated travel.

PART 3 - EXECUTION

3.01 PRODUCT HANDLING AND PROTECTION:

- A. Deliver packaged materials in their original, unopened wrapping with labels intact. Protect materials from water, the elements and other damage during delivery, storage and handling.

3.02 PREPARATORY PROVISIONS:

- A. The Contractor shall be responsible for the examination and acceptance of all conditions affecting the proper construction and/or installation of the Work of this Section and shall not proceed until all unsatisfactory conditions have been corrected. Commencing work shall be construed as acceptance of all conditions by the Contractor as satisfactory for the construction and/or installation of the Work.

3.03 PREPARATION:

- A. Proceed with installation of hangers, supports and anchors only after required building structural work has been completed in areas where the work is to be installed. Correct inadequacies including (but not limited to) proper placement of inserts, anchors and other building structural attachments.
- B. Prior to installation of hangers, supports, anchors and associated work, Installer shall meet at project site with Contractor, Installer of each component of associated work, inspection and

testing agency representatives (if any), installers of other work requiring coordination with work of this section, for purpose of reviewing material selections and procedures to be followed in performing the work in compliance with requirements specified.

3.04 INSTALLATION OF BUILDING ATTACHMENTS:

- A. Install building attachments at required locations within concrete or on structural steel for proper piping support. Install additional building attachments where support is required for additional concentrated loads, including valves, flanges, guides, strainers, expansion joints, and at changes in direction of piping. Install concrete inserts before concrete is placed; fasten insert securely to forms. Where concrete with compressive strength less than 2500 psi is indicated, install reinforcing bars through openings at top of inserts.
- B. Install building attachments for wood frame construction to structural framing or to blocking provided for this purpose. Install fasteners in wood structure or blocking in the top 1/3 of the wood structure. Provide and install blocking in accordance with the requirements of the structure it is being attached to.
 - 1. Install blocking for manufactured joists on both sides of joist, to provide equal loading. Install side beam angle clips with thru bolts and flat washers. Secure blocking to manufactured joists in accordance with manufacture's recommendations.
 - 2. Where blocking is provided, coordinate the location and installation with other trades.
 - 3. Install ceiling flanges on bottom of solid joists only, at ceiling construction.
 - 4. Where lag screws are used, pre-drill holes to suit the diameter of the lag screw.

3.05 INSTALLATION OF HANGERS AND SUPPORTS:

- A. General: Install hangers, supports, clamps and attachments to support piping properly from building structure; comply with MSS SP-69. Arrange for grouping of parallel runs of horizontal piping to be supported together on trapeze-type hangers where possible. Where piping of various sizes is to be supported together by trapeze hangers, space hangers for smallest pipe size or install intermediate supports for smaller diameter pipe. Do not support piping from other piping. Install seismic restraints in accordance with CBC Chapter 16 and ASCE7-10.
- B. Pipe hanger and support spacing: Locate hangers or supports at each change of direction, within one foot of elbow, and space at or within following maximum limits (feet):

Pipe Dia.	Steel Fluid	Steel Vapor	Copper Fluid	Copper Vapor	CPVC & PVC
1/2 – 1 inches	6	8	5	6	4
1-1/4 - 2 inches	7	10	6	6	4

2-1/2 - 3 inches	10	10	10	10	4
over 4 inches	10	10	10	10	4

1. Provide continuous support channel for all CPVC piping, with a minimum of one hanger per length of pipe.
 2. For fire protection piping, space hangers according to NFPA Section 13.
 3. For cast iron soil piping:
 - a) Support piping at every other joint for piping length of less than 4 feet.
 - b) For piping longer than 4 feet, provide support adjacent within 18-inches to each joint.
 - c) Hanger shall not be installed on the coupling.
 - d) Provide support at each horizontal branch connection.
 - e) Provide sway brace at 40 feet- 0 inch maximum spacing for all suspended pipe with No-Hub joints.
 4. Where grooved couplings are used, place hanger within 2 foot each side of fittings or refer to manufacturer's pipe support and anchorage guide.
 5. For piping of other materials, space hangers according to manufacturer's recommendations.
- C. Install hangers and supports complete with necessary inserts, bolts, rods, nuts, washers and other accessories. Except as otherwise indicated for exposed continuous pipe runs, install hangers and supports of same type and style as installed for adjacent similar piping. Where hangers and supports are used, the piping shall be hung independently of other piping.
- D. Support fire protection system piping independently of other piping.
- E. Prevent electrolysis in support of copper tubing by use of hanger, and supports which are copper plated, or by other recognized industry methods.
- F. Provisions for Movement: Install hangers and supports to allow controlled movement of piping systems and to permit freedom of movement between pipe anchors, and to facilitate action of expansion joints, expansion loops, expansion bends and similar units.
- G. Load Distribution: Install hangers and supports so that piping live and dead loading and stresses from movement will not be transmitted to connected equipment.
- H. Pipe Slopes: Install hangers and supports to provide indicated pipe slopes, and so that maximum pipe deflections allowed by ANSI B31 are not exceeded.

- I. Insulated Piping: Comply with the following installation requirements.
 - 1. Clamps: Attach clamps, including spacers (if any), to piping with clamps projecting through insulation; do not exceed pipe stresses allowed by ANSI B31.
 - 2. Shields: Where low-compressive-strength insulation or vapor barriers are indicated on cold and chilled water piping, install thermal hanger shields. For pipe 8 inches and over, install wood insulation saddles.
 - 3. Saddles: Where insulation without vapor barrier is indicated, install protection saddles.
- J. Gas piping – Anchor roof curb support at roof egress and transverse at 40-foot intervals.

3.06 INSTALLATION OF ANCHORS:

- A. Install anchors at proper locations to prevent stresses from exceeding those permitted by ANSI B31, and to prevent transfer of loading and stresses to connected equipment, and as indicated on the drawings.
- B. Fabricate and install anchor by welding steel shapes, plates, and bars to piping and to structure. Comply with ANSI B31 and with AWS standards.
- C. Where expansion compensators are indicated, install anchors in accordance with expansion unit manufacturer's written instructions, to limit movement of piping and forces to maximums recommended by manufacturer for each unit.
- D. Anchor Spacing: Where not otherwise indicated, install fixed to structure anchors at ends of principal pipe-runs, at intermediate points in pipe-runs between expansion loops and bends at 40-feet on center. Make provisions for preset of anchors as required to accommodate both expansion and contraction of piping, and as indicated on the Drawings.
 - 1. Provide two guides at each side of expansion loop or compensator, and at all locations indicated on the Contract Drawings.

3.07 EXPANSION ANCHORS IN HARDENED CONCRETE:

- A. Qualification Tests: Base allowable shear and withdrawal load on qualification tests of at least three (3) test specimens, using a factor of safety of five (5) on the average of the test values, or a factor of safety of four (4) on the lowest test value, whichever is lower. Until the test data for the various anchors can be evaluated, use no more than 80% of the allowable load listed in the ICBO Research Committee Recommendation for the specific anchor, & shall comply with latest CBC.
- B. Installation: The anchors must be installed in accordance with the requirements given in ICBO Research Committee Recommendations for the specific anchor.
- C. Limitations on Anchors in Withdrawal: Anchors acting in withdrawal shall not be used for major connections such as anchoring tilt-up walls, tie-downs, heavy continuously applied loads, frequent vibratory loads, etc.

- D. Job Testing: Fifty percent of the anchors shall be load-tested on each job to twice the allowable capacity in tension, except that if the design load is less than 75 pounds; only one anchor in ten need be tested. If any anchor fails, all anchors must be tested. The load test shall be performed in the presence of the project inspector.
- E. The load may be applied by any method that will effectively measure the tension in the anchor, such as direct pull with a hydraulic jack, a torque wrench calibrated using the specific anchor, calibrated spring-loading devices, etc. Anchors in which the torque is used to expand the anchor without applying tension to the bolt may not be verified with a torque wrench.

3.08 ADJUSTMENT OF HANGERS AND SUPPORTS:

- A. Adjust hangers and supports and place grout as required under supports to bring piping to proper levels and elevations.

3.09 EQUIPMENT BASES:

- A. Concrete housekeeping bases will be provided as work of Division 32. Furnish to Contractor, scaled layouts of all required bases, with dimensions of bases, and location to column center lines. Furnish templates, anchor bolts, and accessories, necessary for base construction.
- B. Provide structural steel stands to support equipment not floor mounted or hung from structure. Construct of structural steel members or steel pipe and fittings. Provide factory-fabricated tank saddles for tanks mounted on steel stands.

END OF SECTION

SECTION 23 31 00

DUCTWORK AND COATINGS

PART 1 – GENERAL

1.01 CONDITIONS OF THE CONTRACT:

- A. The General Conditions, Supplementary Conditions and Division 1 are fully applicable to this Section, as if repeated herein.
- B. Division – 23 Basic Mechanical Materials and Methods apply to work of this section.

1.02 WORK INCLUDED:

- A. Types of ductwork required for this project include the following:
 - 1. Sheet Metal Ductwork.
 - 2. Sheet Metal Ductwork Coating.
- B. Construct all ductwork located between air handling unit and variable air volume boxes for 4-inch w.g. pressure class per SMACNA requirements and as listed herein.
- C. Construct all other ductwork for 2-inch w.g. pressure class, except as noted, per SMACNA requirements.
- D. Construct all ductwork for 2-inch w.g. pressure class, except as noted, per SMACNA requirements.

1.03 QUALITY ASSURANCE:

- A. Installer: A firm with at least three years of successful installation experience on projects similar to that required for this work.
- B. SMACNA Compliance: Comply with applicable portions of Sheet Metal and Air Conditioning Contractor's National Association (SMACNA) for all work in this section.
- C. ASHRAE Standards: Comply with American Society of Heating, Refrigerating and Air Conditioning Engineers, Inc. (ASHRAE) recommendations, latest edition, for all work in this section.
- D. NFPA Compliance: Comply with ANSI/NFPA 90A, "Standard for the Installation of Air-Conditioning and Ventilating Systems," and ANSI/NFPA 90B, "Standard for the Installation of Warm Air Heating and Air Conditioning Systems."
- E. Factory-Made Air Ducts: Factory-made air ducts shall be approved for the intended use or shall conform to the requirements of U.M.C. Standard No. 10-1. Each portion of a factory-made air duct system shall be identified by the manufacturer with a label or other suitable identification indicating compliance with U.M.C. Standard No. 10-1 and its class designation. Ducts shall be

listed and shall be installed in accordance with the terms of their listing.

1.04 SUBMITTALS:

- A. Product Data: Submit manufacturer's specifications on manufactured products and factory-fabricated ductwork, used for work of this section.
- B. Shop Drawings: Submit complete shop drawings including all existing conditions for coordination of new ductwork routing, layout and anchorage. Include any necessary revisions to accommodate existing conditions. Include all fabrication and joinery details.
- C. Record Drawings: At project close-out, submit Record Drawings of installed ductwork, duct accessories, and outlets and inlets in accordance with requirements of Division 1.

PART 2 – MATERIALS

2.01 GENERAL:

- A. Construct and install all sheet metal ductwork in accordance with the California Mechanical Code for 4 inches static pressure upstream of VAV boxes and 2 inches minimum downstream of VAV boxes for supply air, and 2 inches minimum for return and exhaust air unless otherwise noted on Drawings.
 - 1. Where not in conflict with the California Mechanical Code, construct and install all sheet metal ductwork in accordance with SMACNA HVAC Duct Construction Standards (Metal and Flexible) recommendations for 4" minimum static pressure upstream of VAV boxes and 2" minimum for all return air unless noted on the Drawings. Where applicable for HVAC work, construct and install sheet metal work in accordance with SMACNA Architectural Sheet Metal Manual.
 - 2. Provide variations in duct size, and additional duct fittings as required to clear obstructions and maintain clearances as approved by the Architect at no extra cost to the Owner.
 - 3. Gauges, joints and bracing shall be in accordance with the California Mechanical Code.
 - 4. Provide beading or cross breaking for all ductwork.
 - 5. At the contractor's option, ductwork may be fabricated using the Ductmate, Nexus, Quickduct, Transverse Duct Connection (TDC), Pyramid-Loc duct connection systems, or equal. Fabricate in strict conformance with manufacturer's written installation instructions.
 - a. Seal flanged ends with pressure sensitive high density, closed cell neoprene or polyethylene tape gasket, Thermo 440, or equal.
 - b. Provide metal clips for supporting duct connections, except at breakaway connections for fire dampers and fire smoke dampers. Provide corner clips at

each corner of duct, through bolted, at all locations except at breakaway connections for fire dampers and fire smoke dampers. Where used on locations exposed to weather, provide continuous metal clip at top of duct, with one inch overhang for each side.

- B. Design and installation standards:
1. SMACNA Compliance: Comply with applicable portions of Sheet Metal and Air Conditioning Contractor's National Association (SMACNA) for all work in this section.
 2. ASHRAE Standards: Comply with American Society of Heating, Refrigerating and Air Conditioning Engineers, Inc. (ASHRAE) recommendations, for all work in this section.
 3. NFPA Compliance: Comply with ANSI/NFPA 90A, "Standard for the Installation of Air Conditioning and Ventilating Systems," and ANSI/NFPA 90B, "Standard for the Installation of Warm Air Heating and Air Conditioning Systems."
 4. California Mechanical Code.
 5. ADC Test Code FD 72-RI, Flexible Air Duct Test Code.
- C. Fabricate all ductwork with sheet metal. Fiberglass ductwork will not be accepted for use on this project.
- D. Duct sizes indicated are external sizes.
- E. Galvanized Sheet Steel: Lock-forming quality, ASTM A-653, Coating Designation G 90. Provide mill phosphatized finish for exposed surfaces of ducts exposed to view.
1. Provide mill certification for galvanized material at request of the IOR.
- F. Seal airtight all joints and seams, including standing seams and manufactured joints and seams, of all supply, return and exhaust ducts except those exposed in the conditioned space covered with Hardcast, Versa Grip 102 adhesive or DP1020, applied minimum 20 to 30 mils thick, by Design Polymerics.
1. Pressure-sensitive tapes are not acceptable.
- G. Seal airtight and watertight all joints and seams of all ductwork exposed to the weather with 6 ounce canvas bonded with MEI Eco-Tack adhesive; cover the canvas with a heavy coat of Foster's 56-10 or DP 1020, applied minimum of 20 - 30 mils thick, by Design Polymerics or equal, no dilution.
1. Pressure-sensitive tapes are not acceptable.
 2. Where seams are exposed to weather, paint seams with aluminum paint over sealant and tape. Provide cross broken ductwork, and insure that the ductwork will shed water. Beading of duct work will not be considered.

- H. Provide sheet metal angle frame at all duct penetrations to wall, floor, roof, ceiling, and in exposed areas and at fire rated structure material.
- I. Internal Duct Lining:
1. Provide internal duct lining where indicated on the Drawings, with a minimum of 10'-0" length in each direction from the fan, fan casing, or unit casing. Line all transfer ducts.
 - a. Where ductwork is exposed to weather, provide 2 inch thick, 1-1/2 pound density internal lining with matte facing, with an R-Value of 7.7 minimum. Where not exposed to weather, lining may be 1 inch thick, 1-1/2 pound density, with R value of 4.2 minimum.
 - b. Ducts exposed in the conditioned space shall be free of dents and blemishes and be mounted tight against adjacent surface with flat hangers.
 - c. Cement duct liner in place with nonflammable, non-hardening duct adhesive. Thoroughly seal all raw edges of insulation inside ductwork with adhesive such that no delamination of liner edges will occur.
 - d. Provide sheet metal weld pins and washers or clinch pins and washers on all ductwork on 12-inch intervals with the first row within 3 inches of the leading edge of each piece of insulation and within 4 inches of corners. No use of adhesive mounted pins will be considered. Install clinched pin fasteners with properly adjusted automatic fastening equipment. Manual installation will not be considered. Install weld pins with properly adjusted automatic fastening equipment. Installation shall not damage the galvanized coating on the outside of the duct.
 - e. All ductwork, adhesives, lining, sealant, flex duct and the like shall have a flame spread of 25 or less and developed smoke rating of 50 or less when tested in accordance with UBC Standard 8-1.
 - f. Manufacturer: Subject to compliance with requirements, manufacturers offering duct liners and adhesives include the following:

<u>Manufacturer:</u>	<u>Product:</u>
Owens-Corning Fiberglas Corp.	Aeroflex
Johns Manville	Linacoustic
CertainTeed Corporation	Ultralite
Fosters Adhesive	85-62
Swifts Adhesive	7336

Design Polymirics

DP0502

J. Ductwork Support Materials: Except as otherwise indicated, provide hot-dipped galvanized steel fasteners, anchors, rods, straps, trim, and angles for support of ductwork.

K. Rectangular Duct Fabrication

1. Shop fabricate ductwork of gauges and reinforcement complying with the more stringent of the following standards, except as noted herein.

SMACNA HVAC Duct Construction Standards,
California Mechanical Code

Fabricate ducts with minimum duct gauges as follows.

<u>Duct Dimension</u>	<u>MIN GA.</u>	<u>Joint Reinforcement Per CMC.</u>
up through 12"	26	Not Required.
13" through 18"	24	Not Required.
19" through 30"	24	C/4
31" through 42"	22	E/4
43" through 54"	22	F/2
55" through 60"	20	G/4
61" through 84"	20	I/2
85" through 96"	20	J/2
Over 96"	18	K/2

2. Fabricate duct fittings to match adjoining ducts and to comply with duct requirements as applicable to fittings. Except as otherwise indicated, fabricate elbows with center-line radius equal to 1.5 times associated duct width. Fabricate to include single thickness turning vane in elbows where space does not permit the above radius or where square elbows are shown. Limit angular tapers to 30 degrees for contracting tapers and 20 degrees for expanding tapers. Turning vanes shall be E-Z Rail II, Duro Dyne, or equal.
3. Fabricate round supply connections at rectangular, plenum type fittings using spin-in type fittings, complete with extractor and volume control damper. Refer to Paragraph "DAMPERS" for damper requirements.
4. Provide drive slip or equivalent flat seams for ducts exposed in the conditioned space or where necessary due to space limitations. On ducts with flat seams, provide standard

reinforcing on inside of duct. Duct connection to outlet on exposed duct shall be full size of outer perimeter of outlet flange.

5. Provide 20 gauge minimum for ductwork exposed within occupied spaces and outdoors.

L. Round Ductwork Fabrication

1. Spiral lock seam shop fabricated per SMACNA HVAC Duct Construction Standards, latest edition, or prefabricated factory-build round and oval duct and fittings shall be used wherever possible. Shop fabricated ducts shall be used only where rectangular shaped ducts are shown on plans or where transitions and special fittings cannot be prefabricated by factory. Provide couplings to join each length of duct.
2. Fabricate duct fittings to match adjoining ducts and to comply with duct requirements as applicable to fittings. Except as otherwise indicated, fabricate elbows with center-line radius equal to 1.5 times associated duct width. Provide two-piece, die-stamped, 45-degree to 90-degree elbows for sizes up to 12 inches; five-piece, 90-degree elbows for sizes 12 inches and above; conical tees; and conical laterals. All reducers shall be placed after a tap has been made on the duct main. Reducers shall be long-taper style.
3. Round Ductwork: Construct of galvanized sheet steel complying with ANSI/ASTM A 653 by the following methods and in minimum gauges listed.

<u>DIAMETER</u>	<u>MINIMUM GAUGE</u>	<u>METHOD OF MANUFACTURE</u>
Up to 14"	26	Spiral Lockseam
15" to 23"	24	Spiral Lockseam
24" to 36"	22	Spiral Lockseam
37" to 50"	20	Spiral Lockseam
51" to 60"	18	Spiral Lockseam
Over 60"	14	Longitudinal Seam

4. Provide locked seams for spiral duct; fusion welded butt seam for longitudinal seam duct.
5. Fittings and Couplings: Construct of minimum gauges listed. Provide continuous welds along seams on science lab fume hoods and preparatory room exhaust duct. Provide spot welds along seams at maximum 1" on center at all other rooms.

<u>DIAMETER</u>	<u>MINIMUM GAUGE</u>
3" to 36"	20

38" to 50"	18
Over 50"	16

6. Provide 20 gauge minimum for ductwork exposed within occupied spaces and outdoors.

M. Round Ductwork Internally Insulated Duct and Fittings: Construct with outer pressure shell, 1 inch thick insulation layer, and perforated inner liner. Construct shell and liner of galvanized sheet steel complying with ANSI/ASTM A 653, of spiral lockseam construction (use longitudinal seam for over 59 inches), in minimum gauges listed.

<u>NOMINAL DUCT DIAMETER</u>	<u>OUTER SHELL</u>	<u>INNER LINER</u>
3" TO 12"	26 gauge	24 gauge
13" TO 24"	24 gauge	24 gauge
25" to 34"	22 gauge	24 gauge
35" to 48"	20 gauge	24 gauge
49" to 58"	18 gauge	24 gauge
Over 59"	16 gauge	20 gauge

1. Fittings and Couplings: Construct of minimum gauges listed. Provide continuous or spot welds along seams at minimum 1" on center.

<u>NOMINAL DUCT DIAMETER</u>	<u>OUTER SHELL</u>	<u>INNER LINER</u>
3" to 34"	20 gauge	20 gauge
36" to 48"	18 gauge	20 gauge
Over 48"	16 gauge	20 gauge

2. Inner Liner: Perforate with 3/32 inch holes for 22 percent open area. Provide metal spacers welded in position to maintain spacing and concentricity.

3. Optional Ducts and Fittings: At Installer's option, provided that certified tests by manufacturer show that rigidity and performance is equivalent to SMACNA and/or ASHRAE standard gauge ductwork, provide ducts and fittings as follows:

a. Ducts: Construct of manufacturer's standard gauge, with spiral lock seam and

intermediate standing rib.

4. Available Manufacturers: Subject to compliance with requirements, manufacturers offering factory fabricated ductwork which may be incorporated in the work include the following:
 - a. Sheet Metal Div., United McGill Corp. Uniseal
 - b. Semco Manufacturing Incorporated
 - c. Air Systems Incorporated - Las Vegas
 - d. Shop fabricated
5. Provide 20 gauge minimum for ductwork exposed within occupied spaces and outdoors.

N. Miscellaneous Ductwork Materials

1. Duct Joints: Install duct sealers, pop rivets or sheet metal screws at each fitting and cover with glass fabric and mastic on each joint. Duct sealer shall be fire retardant. Sheet metal screw for joints shall be minimum #10 size galvanized.
2. Duct Access: Provide hinged or sandwich style access door in rectangular ducts for access to fire dampers, control equipment, etc. as specified in Duct Accessories Section. Access door size shall be duct diameter wide by duct diameter high for all ducts under 24 inches. Ducts over 24 inches in diameter shall have 24-inch by 18-inch access doors. Minimum size access doors shall be 6 inches by 6 inches.
3. Provide hinged or sandwich style access doors for round ductwork, Pottorff Series RAD, Sandwich Style Ductmate Access Door, or equal. Access doors shall be 16 gauge galvanized steel with continuous piano hinge. Locks shall be plated steel strike and catch. Provide continuous closed cell neoprene gasket all around door.

O. DUCT COATING MATERIALS

1. Acrylic Mastic
 - a. Solargard Acrylic Sealer elastomeric mastic or equal.
2. Polyester Reinforcement:
 - a. Permafab polyester reinforcing fabric or equal.
3. Acrylic Coating
 - a. ICE acrylic, elastomeric roof coating or equal.

PART 3 – EXECUTION

3.01 INSTALLATION OF DUCTWORK:

- A. Assemble and install ductwork in accordance with recognized industry practices which will

achieve air tight and noiseless (no objectionable noise) systems capable of performing each indicated service. Install each run with minimum of joints. Align ductwork accurately at connections within 1/8 inch misalignment tolerance and with internal surfaces smooth. Support ducts rigidly with suitable ties, braces, hangers, and anchors of type which will hold ducts true to shape and to prevent buckling. Install ductwork to clear construction by 1/4 inch minimum, except at air inlets and outlets. Where ductwork will not clear construction, secure duct firmly to eliminate noise in the system. Maintain main and branch ductwork high and tight to structure. At flexible duct connections to air terminals maintain minimum 2 diameters of straight duct.

- B. Ductwork, in general unless noted otherwise, shall be installed to be parallel to building ceiling, wall and roof surfaces. Duct offsets shall not be greater than 15-degrees.
- C. Applicable Leakage Classes:

<u>Pressure Class</u>	<u>Leakage Class</u>	
	<u>Round Duct</u>	<u>Rectangular Duct</u>
2"W.G. or less	12	12
4"W.G. or greater	3	6

- D. Install concrete inserts for support of ductwork in coordination with formwork as required to avoid delays in work.
- E. Upper connection of support to wood structure shall be with wood screws or lag screws in shear fastened in the upper one half of the wood structural member. Fasteners shall conform to the following schedule:

For ducts with P/2=30" - - #10 x 1½" wood screw.

For ducts with P/2=72" - - 1/4"x 1½" lag screw.

For ducts with P/2 over 73"- 3/8"x 1½" lag screw.

Upper connection in tension to wood shall not be used unless absolutely necessary. Where deemed necessary the contractor shall submit calculations to show the size fastener and penetration required to support loads in tension from wood in accordance with the following schedule:

For ducts with P/2=30" - - 260 pounds per hanger

For ducts with P/2=72" - - 320 pounds per hanger

For ducts with P/2=96" - - 460 pounds per hanger

For duct with P/2 larger than 120" - NOT ALLOWED

- F. Where ducts pass through interior partitions and exterior walls, conceal space between construction opening and duct or duct plus insulation with sheet metal flanges of same gauge as duct. Overlap opening on four sides by at least 1-1/2 inches.
- G. Support ductwork in manner complying with SMACNA "HVAC Duct Construction Standards," hangers and supports sections. Where special hanging of ductwork is detailed or shown on Drawings, Drawings shall be followed. Angles shall be attached to overhead construction in a manner so as to restrict to a maximum of 2 inches of movement in all directions with no bending or sagging of the angle.
 - 1. Except where modified in individual paragraphs of this Section, provide hanger support with minimum 18 gauge straps, 1 inch wide. Fold duct strap over at bottom of duct.
 - 2. Install duct supports to rectangular ducts with sheet metal screws. Provide one screw at top of duct and one screw into strap at bottom of duct.
- H. Outdoor Applications: Seal all standing seams and transverse joints in all sheet metal ductwork with Hardcast Model Duct Seal 321 premium flexible water-based duct sealant with UV inhibitors or Design Polymerics DP 1402 and DP 1020 a minimum of 20 mils thickness.
- I. Locate ducts with sufficient space around equipment to allow normal operating and maintenance activities.
- J. Use double nuts and lock washers on threaded rod supports.
- K. During construction provide temporary closures of metal or taped polyethylene on open ductwork to prevent construction dust from entering ductwork system.
- L. Install duct tenting with minimum 22-gauge thickness to cover the top of exterior exposed duct that is exposed to the elements; outside, on the roof or similar environment.
- M. Damaged, dented or otherwise deformed duct is rejected and shall not be installed nor repaired nor reinstalled.
- N. Use radiused elbows instead of mitered elbows. If radiused elbows will not fit, use mitered elbows with turning vanes.
- O. Reducers and enlargers should not exceed 45-degrees for converging flow or 60-degrees for diverging flow.
- P. Locate volume dampers and other noise-generating devices as far from terminal outlets as possible. Avoid diffusers that utilize an air scoop.

3.02 CLEANING AND PROTECTION:

- A. Clean ductwork internally, unit by unit as it is installed, of dust and debris. Clean external surfaces of foreign substances which might cause corrosive deterioration of metal or where

ductwork is to be painted. Internally lined duct that gets wet shall be removed from job site and replaced. Verify insulation is dry before installation.

- B. Strip protective paper from stainless ductwork surfaces, and repair finish wherever it has been damaged.
- C. Temporary Closure: At ends of ducts which are not connected to equipment or air distribution devices at time of ductwork installation, provide temporary closure of polyethylene film or other covering which will prevent entrance of dust and debris until time connections are to be completed. Duct delivered to the site without protective wrap is unacceptable.
- D. Clean new duct system(s) before testing, adjusting, and balancing.
- E. Use service openings for entry and inspection.
 - 1. Create new openings and install access panels appropriate for duct static-pressure class if required for cleaning access. Provide insulated panels for insulated or lined duct. Patch insulation and liner as recommended by duct liner manufacturer. Comply with Section 23 33 00: Ductwork Accessories for access panels and doors.
 - 2. Disconnect and reconnect flexible ducts as needed for cleaning and inspection.
 - 3. Remove and reinstall ceiling to gain access during the cleaning process.
- F. Clean the following components by removing surface contaminants and deposits:
 - 1. Air outlets and inlets (registers, grilles, and diffusers).
 - 2. Supply, return, and exhaust fans including fan housings, plenums (except ceiling supply and return plenums), scrolls, blades or vanes, shafts, baffles, dampers, and drive assemblies.
 - 3. Air-handling unit and packaged air conditioner internal surfaces and components including mixing box, coil section, air wash systems, spray eliminators, condensate drain pans, humidifiers and dehumidifiers, filters and filter sections, and condensate collectors and drains.
 - 4. Coils and related components.
 - 5. Return-air ducts, dampers, actuators, and turning vanes except in ceiling plenums and mechanical equipment rooms.
 - 6. Supply-air ducts, dampers, actuators, and turning vanes.
 - 7. Dedicated exhaust and ventilation components and makeup air systems.

3.03 OPERATION TEST:

- A. Test each piece of equipment to show that it will operate in accordance with indicated requirements.

3.04 CLEANING UP:

- A. Upon completion of Work remove materials, sheet metal debris, equipment, apparatus, and tools, and leave premises clean, neat, and orderly.
- B. Sheet metal debris discovered on single-ply roof material is unacceptable and subject to damages claims.

3.05 DUCT SCHEDULE

- A. Fabricate ducts with galvanized sheet steel except as otherwise indicated and as follows:
2. All exposed ducts in spaces such as but not limited to; Gymnasiums, Natatoriums, and Cafeteria's: Double wall insulated round ductwork.
- B. Supply Ducts:
1. Ducts Connected to Fan Coil Units, Split-DX System Air Units, Furnaces, Heat Pumps, and Terminal Units:
 - a. Pressure Class: Positive 1-inch wg.
 - b. Minimum SMACNA Seal Class: C.
 - c. SMACNA Leakage Class for Rectangular: 24.
 - d. SMACNA Leakage Class for Round: 12.
 2. Ducts Connected to Constant-Volume Air-Handling and Rooftop Units:
 - a. Pressure Class: Positive 2-inch wg.
 - b. Minimum SMACNA Seal Class: B.
 - c. SMACNA Leakage Class for Rectangular: 12.
 - d. SMACNA Leakage Class for Round: 6.
 3. Ducts Connected to Variable-Air-Volume Air-Handling and Rooftop Units:
 - a. Pressure Class: Positive 4-inch wg.
 - b. Minimum SMACNA Seal Class: A.
 - c. SMACNA Leakage Class for Rectangular: 6.
 - d. SMACNA Leakage Class for Round: 3.
- C. Return and Outside Air Ducts:
1. Ducts Connected to Fan Coil Units, Split-DX System Air Units Furnaces, Heat Pumps, and Terminal Units:
 - a. Pressure Class: Positive or negative 1-inch wg.
 - b. Minimum SMACNA Seal Class: C.
 - c. SMACNA Leakage Class for Rectangular: 24.
 - d. SMACNA Leakage Class for Round: 12.
 2. Ducts Connected to Air-Handling and Rooftop Units:
 - a. Pressure Class: Positive or negative 2-inch wg.
 - b. Minimum SMACNA Seal Class: B.
 - c. SMACNA Leakage Class for Rectangular: 12.
 - d. SMACNA Leakage Class for Round: 6.
- D. Exhaust Ducts:
1. Ducts Connected to Fans Exhausting (ASHRAE 62.1, Class 1 and 2) Air:
 - a. Pressure Class: Negative 1-inch wg.
 - b. Minimum SMACNA Seal Class: C if negative pressure, and A if positive pressure.
 - c. SMACNA Leakage Class for Rectangular: 12.
 - d. SMACNA Leakage Class for Round: 6.

2. Ducts Connected to Air-Handling and Rooftop Units:
 - a. Pressure Class: Positive or negative 2-inch wg.
 - b. Minimum SMACNA Seal Class: B if negative pressure, and A if positive pressure.
 - c. SMACNA Leakage Class for Rectangular: 12.
 - d. SMACNA Leakage Class for Round: 6.

3. Ducts Connected to Commercial Kitchen Hoods: Comply with NFPA 96.
 - a. Exposed to View: 18-gauge Type 304, stainless-steel sheet, No. 4 finish.
 - b. Concealed: 16-gauge Carbon-steel sheet.
 - c. Continuously welded seams and joints
 - d. Pressure Class: Positive or negative 2-inch wg.
 - e. Minimum SMACNA Seal Class: Welded seams, joints, and penetrations.
 - f. SMACNA Leakage Class: 3.

4. Ducts Connected to Dishwasher Hoods:
 - a. 18-gauge Type 304, stainless-steel sheet.
 - b. Exposed to View: No. 4 finish.
 - c. Concealed: No. 2D finish.
 - d. Continuously welded seams and joints
 - e. Pressure Class: Positive or negative 2-inch wg.
 - f. Minimum SMACNA Seal Class: Welded seams, joints, and penetrations.
 - g. SMACNA Leakage Class: 3.

5. Ducts Connected to Shower Return air grilles:
 - a. 18-gauge Type 304, stainless-steel sheet.
 - b. Exposed to View: No. 4 finish.
 - c. Concealed: No. 2D finish.
 - d. Continuously welded seams and joints
 - e. Pressure Class: Positive or negative 2-inch wg.
 - f. Minimum SMACNA Seal Class: Welded seams, joints, and penetrations.
 - g. SMACNA Leakage Class: 3.

6. Ducts Connected to Fans Exhausting Laboratory and Process (ASHRAE 62.1, Class 3 and 4) Air:
 - a. Type 316, stainless-steel sheet.
 - b. Exposed to View: No. 4 finish.
 - c. Concealed: No. 2D finish.
 - d. Continuously welded seams and joints
 - e. Pressure Class: Positive or negative 3-inch wg.
 - f. Minimum SMACNA Seal Class: A.
 - g. SMACNA Leakage Class: 3.

7. Ducts Connected to Chlorine and Acid Rooms (ASHRAE 62.1, Class 3 and 4) Air:
 - a. Type 316, stainless-steel sheet.
 - b. Exposed to View: No. 4 finish.
 - c. Concealed: No. 2D finish.
 - d. Continuously welded seams and joints
 - e. Pressure Class: Positive or negative 3-inch wg.

- f. Minimum SMACNA Seal Class: A.
 - g. SMACNA Leakage Class: 3.
8. Ducts Connected to Fans Exhausting Welding Fumes (ASHRAE 62.1, Class 3 and 4) Air:
- a. Type 316, stainless-steel sheet.
 - b. Exposed to View: No. 4 finish.
 - c. Concealed: No. 2D finish.
 - d. Continuously welded seams and joints
 - e. Pressure Class: Positive or negative 3-inch wg.
 - f. Minimum SMACNA Seal Class: A.
 - g. SMACNA Leakage Class: 3.
- E. Intermediate Reinforcement:
- 1. Galvanized-Steel Ducts: Galvanized steel or carbon steel coated with zinc-chromate primer.
 - 2. PVC-Coated Ducts:
 - a. Exposed to Airstream: Match duct material.
 - b. Not Exposed to Airstream: Match duct material.
 - 3. Stainless-Steel Ducts:
 - a. Exposed to Airstream: Match duct material.
 - b. Not Exposed to Airstream: Match duct material.
 - 4. Aluminum Ducts: Aluminum or galvanized sheet steel coated with zinc chromate.
- F. Elbow Configuration:
- 1. Rectangular Duct: Comply with SMACNA's "HVAC Duct Construction Standards - Metal and Flexible," Figure 4-2, "Rectangular Elbows."
 - a. Radius Type RE 1 with minimum 1.5 radius-to-diameter ratio.
 - b. Radius Type RE 3 with minimum 1.0 radius-to-diameter ratio and two vanes.
 - c. Mitered Type RE 2 with vanes complying with SMACNA's "HVAC Duct Construction Standards - Metal and Flexible," Figure 4-3, "Vanes and Vane Runners," and Figure 4-4, "Vane Support in Elbows."
 - 2. Round Duct: Comply with SMACNA's "HVAC Duct Construction Standards - Metal and Flexible," Figure 3-4, "Round Duct Elbows."
 - a. Minimum Radius-to-Diameter Ratio and Elbow Segments: Comply with SMACNA's "HVAC Duct Construction Standards - Metal and Flexible," Table 3-1, "Mitered Elbows." Elbows with less than 90-degree change of direction have proportionately fewer segments.
 - b. Radius-to Diameter Ratio: 1.5.
 - c. Round Elbows, 12 Inches and Smaller in Diameter: Stamped or pleated.
 - d. Round Elbows, 14 Inches and Larger in Diameter: Standing seam or welded.
- G. Branch Configuration:

1. Rectangular Duct: Comply with SMACNA's "HVAC Duct Construction Standards - Metal and Flexible," Figure 4-6, "Branch Connection."
 - a. Rectangular Main to Rectangular Branch: 45-degree entry.
 - b. Rectangular Main to Round Branch: Spin in.

2. Round and Flat Oval: Comply with SMACNA's "HVAC Duct Construction Standards - Metal and Flexible," Figure 3-5, "90 Degree Tees and Laterals," and Figure 3-6, "Conical Tees." Saddle taps are permitted in existing duct.
 - a. Velocity 1,000 fpm or Lower: 90-degree tap.
 - b. Velocity 1,000 to 1,500 fpm: Conical tap.
 - c. Velocity 1,500 fpm or Higher: 45-degree lateral.

3.06 DUCT COATING APPLICATION

- A. Pressure wash duct run to remove all dirt and debris.

- B. Use wire brush to remove any rust as necessary. Remove all loose sealant and unadhered coating.

- C. Embed 4" strip of polyester membrane into acrylic mastic to reinforce all seams and joints in the duct work.

- D. Apply two coats of acrylic coating at 1.5 gallons per square per coat.

- E. Coating will be applied to all 4 sides of the duct work.

[END OF SECTION 23 31 00]

SECTION 26 00 10

BASIC ELECTRICAL REQUIREMENTS

PART 1 - GENERAL

1.01 SUMMARY

A. Table of Contents, Division 26 - Electrical:

<u>SECTION NO.</u>	<u>SECTION TITLE</u>
26 00 10	BASIC ELECTRICAL REQUIREMENTS
26 05 29	ELECTRICAL HANGERS AND SUPPORTS
26 05 31	CONDUIT
26 05 33	BOXES

B. Work included: This Section includes general administrative and procedural requirements for Division 26. The following administrative and procedural requirements are included in this Section to supplement the requirements specified in Division 01.

1. Quality assurance.
2. Definition of terms.
3. Submittals.
4. Coordination.
5. Record documents.
6. Operation and maintenance manuals.
7. Project management and coordination services.
8. Contract modification pricing procedures.
9. Excavation.
10. Rough-in.
11. Electrical installation.
12. Cutting, patching, painting, and sealing.
13. Field quality control.
14. Cleaning.
15. Project closeout.
16. Interface/Responsibility Matrix.

C. Related Work: Consult all other Sections, determine the extent and character of related Work, and properly coordinate Work specified herein with that specified elsewhere to produce a complete and operable installation.

1. General and supplementary conditions: Drawings and general provisions of Contract and Division 01 of the Specifications, apply to all Division 26 Sections.

2. Earthwork: Include trenching, backfilling, boring and soil compaction as required for the installation of underground conduit, in-grade pull boxes, vaults, lighting pole foundations, etc. Refer to Division 31, Earthwork.
 3. Selective demolition: Nondestructive removal of materials and equipment for reuse or salvage as indicated. Also dismantling electrical materials and equipment made obsolete by these installations. Refer to Division 02, Selective Demolition.
 4. Concrete work: Include forming, steel bar reinforcing, cast-in- place concrete, finishing and grouting as required for underground conduit encasement, light pole foundations, pull box slabs, vaults, housekeeping pads, etc. Also includes setting of floor boxes in existing concrete slabs, saw-cutting of existing slabs and grouting of conduits in saw-cut. Refer to Division 03, Concrete.
 5. Miscellaneous metal work: Include fittings, brackets, backing, supports, rods, welding and pipe as required for support and bracing of raceways, luminaires, panelboards, distribution boards, switchboards, motor control centers, etc. Refer to Division 05, Miscellaneous Metals.
 6. Miscellaneous lumber and framing work: Include wood grounds, nailers, blocking, fasteners and anchorage for support of electrical materials and equipment. Refer to Division 06, Rough Carpentry.
 7. Moisture protection and smoke barrier penetrations: Include membrane clamps, sheet metal flashing, counter flashing, caulking and sealant as required for waterproofing of conduit penetrations and sealing penetrations in or through fire walls, floors, ceiling slabs and foundation walls. All penetrations through vapor barriers at slabs on grade shall be taped and made vapor tight. Refer to Division 07, Thermal and Moisture Protection.
 8. Access panels and doors: Required in walls, ceilings, and floors to provide access to electrical devices and equipment. Refer to Division 08, Access Doors also, Division 05, Metals.
 9. Painting: Include surface preparation, priming and finish coating as required for electrical cabinets, exposed conduit, pull and junction boxes, etc. where indicated as field painted in this Division. Refer to Division 09, Painting.
 10. Luminaire supports: Provide slack support wire for luminaires installed in acoustical tile or lay-in suspended ceilings. Refer to Division 09, Acoustical Treatment.
- D. Work furnished and installed under another Division requiring connections under this Division includes but is not limited to:
1. Electric motors.
 2. Package mechanical equipment: fans, fan coil units, pumps, boilers, compressors, etc.
 3. Flow switches and valve monitors for sprinkler system.
 4. Elevator controllers.
 5. Pre-wired electrified partition furniture.
 6. Temperature control panel(s). (Line voltage only)
 7. Irrigation controller(s). (Line voltage only)
 8. FM-200 control panel. (Line voltage only)

9. Kitchen equipment and appliances.
 10. Laboratory equipment.
 11. Electric signage.
 12. Electric door locks.
 13. Electric heat trace tape.
 14. Door hold-open/release devices.
 15. Variable frequency drive units.
 16. Chiller starters.
 17. Motorized roll down/sliding doors and grills.
 18. Motorized dock levelers.
 19. Projection screens.
- E. Items furnished under this Division, but installed and connected under another Division includes but is not limited to:
1. Diesel generator day tank. (Division 22)
 2. Diesel generator silencer. (Division 23)
 3. Generator daytank fuel strainer, manual fuel pump, check valve and any other specified accessories. (Division 22)
 4. Remote radiator for generator. (Division 22)
- F. Items furnished under another Division, but installed and connected under this Division includes but is not limited to:
1. Wall mounted control stations for motorized roll down and sliding doors.
 2. Electric fire sprinkler water flow bells.
 3. Speed control switches for ceiling exhaust fans.

1.02 QUALITY ASSURANCE

- A. Reference to Codes, Standards, Specifications and recommendations of technical societies, trade organizations and governmental agencies shall mean that latest edition of such publications adopted and published prior to submittal of the bid. Such codes or standards shall be considered a part of this Specification as though fully repeated herein.
- B. When codes, standards, regulations, etc. allow Work of lesser quality or extent than is specified under this Division, nothing in said codes shall be construed or inferred authority for reducing the quality, requirements, or extent of the Contract Documents. The Contract Documents address the minimum requirements for construction.
- C. Work shall be performed in accordance with all applicable requirements of the latest edition of all governing codes, rules and regulations including but not limited to the following minimum standards, whether statutory or not:
1. California Electric Code (CEC).

2. California Building Code (CBC).
 3. California Fire Code (CFC).
 4. California Mechanical Code (CMC).
- D. Standards: Equipment and materials specified under this Division shall conform to the following standards where applicable:
- | | |
|-------|---|
| ACI | American Concrete Institute |
| ANSI | American National Standards Institute |
| ASTM | American Society for Testing Materials |
| CBM | Certified Ballast Manufacturers |
| ETL | Electrical Testing Laboratories |
| FS | Federal Specification |
| IEEE | Institute of Electrical and Electronics Engineers, Inc. |
| IPCEA | Insulated Power Cable Engineer Association |
| NEMA | National Electrical Manufacturer's Association |
| UL | Underwriters' Laboratories |
- E. Independent Testing Agency qualifications:
1. Testing Agency shall be an independent testing organization that will function as an unbiased authority, professionally independent of Manufacturer, Supplier and Contractor, furnishing and installing equipment or system evaluated by Testing Agency.
 2. Testing Agency shall be regularly engaged in the testing of electrical equipment, devices, installations, and systems.
 3. Testing Agency shall meet Federal Occupational Safety and Health Administration (OSHA) requirements for accreditation of independent testing laboratories, Title 9, Part 1907.
 4. On-site technical personnel shall be currently certified by the International Electrical Testing Association in electrical power distribution system testing.
 5. Testing Agency shall use technicians who are regularly employed by the firm for testing services.
 6. Contractor shall submit proof of above Testing Agency qualifications with bid documentation upon request.
- F. All base material shall be ASTM and/or ANSI standards.
- G. All electrical apparatus furnished under this Section shall conform to NEMA standards and the CEC and bear the UL label where such label is applicable.
- H. Certify that each welder performing Work has satisfactorily passed AWS qualification tests for welding processes involved and, if pertinent, has undergone re-certification.

1.03 DEFINITION OF TERMS

- A. The following list of terms as used in the Division 26 documents shall be defined as follows:
1. "Provide": Shall mean furnish, install, and connect unless otherwise indicated.
 2. "Furnish": Shall mean purchase and deliver to Project site.
 3. "Install": Shall mean to physically install the items in-place.

4. "Connect": Shall mean make final electrical connections for a complete operating piece of equipment.
5. "As directed": Shall be as directed by the Owner or their authorized Representative.
6. "Utility Companies": Shall mean the company providing electrical, telephone or cable television services to the Project.

1.04 SUBMITTALS

- A. Format: Furnish submittal data in electronic format for each Specification Section with a table of contents listing materials by Section and paragraph number.
- B. Submittals shall consist of detailed Shop Drawings, Specifications, block wiring diagrams, "catalog cuts" and data sheets containing physical and dimensional information, performance data, electrical characteristics, materials used in fabrication and material finish. Clearly indicate by arrows or brackets precisely what is being submitted on and those optional accessories which are included and those which are excluded. Furnish quantities of each submittal as noted in Division 01.
- C. Each submittal shall be labeled with the Specification Section Number and shall be accompanied by a cover letter or shall bear a stamp stating that the submittal has been thoroughly reviewed by the Contractor and is in full compliance with the requirements of the Contract Documents or provide a Specification Section line-by-line compliance response statement with detailed exception/ deviation response statements for all applicable provisions for the applicable Specification Section. Any Specification Section lines without a detailed exception/ deviation response statement shall be treated as the Contractor or Vendor is submitting in full compliance with the applicable Specification Section requirements. Cover letters shall list in full the items and data submitted. Failure to comply with this requirement shall constitute grounds for rejection of data.
- D. The Contractor shall submit detailed Drawings of all electrical equipment rooms and closets if the proposed installation layout differs from the construction documents. Physical size of electrical equipment indicated on the Drawings shall match those of the electrical equipment that is being submitted for review, i.e.: switchboards, panelboards, transformers, control panels, etc. Minimum scale: 1/4" = 1'- 0". Revised electrical equipment layouts must be approved prior to release of order for equipment and prior to installation.
- E. As part of the equipment and fixture submittals, the Contractor shall provide anchorage calculations for floor and wall mounted electrical equipment and fixtures, distribution conduits and raceways, in conformance with the 2019 California Building Code (CBC) and ASCE 7-16. Use the Occupancy Category, Ground Accelerations, Site Class, Seismic Design Category, and Seismic Importance Factor as noted in the structural drawings. For components required for Life Safety or containing hazardous materials use $I_p=1.5$. Structural Calculations shall be prepared, stamped, and signed by a California Registered Structural Engineer. Specify proof loads for drilled-in anchors, if used.
- F. The Manufacturer shall recommend the method of anchoring the equipment to the mounting surface and shall provide the Contractor with the assembly dimensions, weights, and approximate centers of gravity.
- G. Review of submittals is for general conformance to design concept and general compliance with the Specification Sections. Submittal Review Comments do not imply waiver of Specifications Section requirements unless specifically noted.

- H. All resubmittals shall include a cover letter that lists the action taken and revisions made to each Drawing and equipment data sheet in response to Submittal Review Comments. Resubmittal packages will not be reviewed unless accompanied by this cover letter. Failure to include this cover letter will constitute rejection of the resubmittal package.
- I. Shop Drawings for the following systems must be prepared via a computer aided drafting (CAD) building information modeling (Revit) system for submission by the Contractor. The Engineer can provide CADRevit files of the electrical Contract Documents to the Contractor.
 - 1. Manufactured wiring system, Section 260519.
 - 2. Fire alarm system, Section 266113.
 - 3. Security system, Section 266513.
 - 4. Telecommunication cabling system, Section 267113.
- J. Independent Testing Agency report:
 - 1. Testing Agency shall provide 3 copies of the complete testing report.
 - 2. Test report shall include the following:
 - a. Summary of Project.
 - b. Description of equipment.
 - c. Equipment used to conduct the test.
 - 1) Type.
 - 2) Manufacturer.
 - 3) Model number.
 - 4) Serial number.
 - 5) Date of last calibration.
 - 6) Documentation of calibration leading to NIST standards.
 - d. Description of test.
 - e. Test results, as compared to Manufacturers or industry accepted standards and tolerances.
 - f. Conclusion and recommendation.
 - g. Signature of responsible test organization authority.
 - 3. Furnish completed test report to Engineer no later than 30-days after completion of testing, unless otherwise directed.
- K. Substitutions:
 - 1. All requests for substitutions shall conform to the general requirements and procedure outlined in Division 01.
 - 2. Where items are noted as "or equal," a product of equal design, construction and performance will be considered. Contractor must submit to the Engineer all pertinent test data, catalog cuts and product information required substantiating that the product is in fact equal to that specified. Only one substitution will be considered for each product specified.

3. Manufacturers' names and model numbers used in conjunction with materials, processes or equipment included in the Contract Documents are used to establish standards of quality, utility, and appearance. Materials, processes, or equipment, which in the opinion of the Engineer is equal in quality, utility, and appearance, will be approved as substitutions to that specified.
4. Whenever any material, process or equipment is specified in accordance with a Federal specification, an ASTM standard, an ANSI specification, UL rating or other association standard, the Contractor shall present an affidavit from the Manufacturer certifying that the product complies with the particular standard specification. When requested by the Engineer, support test data to substantiate compliance shall be submitted by the Contractor at no additional cost.
5. Substitutions shall be equal, in the opinion of the Architect/Engineer, to the specified product. The burden of proof of such shall rest with the Contractor. When the Architect/Engineer in writing accepts a substitution, it is with the understanding that the Contractor guaranteed the substituted article or material to be equal to the one specified and dimensioned to fit within the construction. Approved substitutions shall not relieve the Contractor of responsibilities for the proper execution of the Work or from any provisions of the Specifications.
6. The Contractor shall be responsible for all expenses in connection with the substitution materials, processes, and equipment, including the effect of the substitution on the Contractor, Subcontractor's, or other Contractor's Work. No substitution of material, processes or equipment shall be permitted without written authorization of the Architect/Engineer. Any assumptions on the acceptability of a proposed substitution prior to acceptance by the Engineer are at the sole risk of the Contractor.

1.05 COORDINATION

A. Discrepancies:

1. In the event of discrepancies within the Contract Documents, the Engineer shall be so notified, within sufficient time, as delineated in Division 01, prior to the Bid Opening to allow the issuance of an Addendum.
2. If, in the event that time does not permit notification or clarification of discrepancies prior to the Bid Opening, the following shall apply: The Drawings govern in matters of quantity and the Specifications govern in matters of quality. In the event of conflict within the Drawings involving quantities or within the Specifications involving quantities or within the Specifications involving quality, the greater quantity and higher quality shall apply. Such discrepancies shall be noted and clarified in the Contractor's Bid. No additional allowances will be made because of errors, ambiguities or omissions that reasonably should have been discovered during the preparation of the Bid.

B. Project conditions:

1. Examination of Project site: The Contractor shall visit the Project site and thoroughly review the locale, working conditions, conflicting utilities, and the conditions in which the Electrical Work will take place. Verify all existing conditions in the field. No allowances will be made subsequently for any costs that may be incurred because of any error or omission due to failure to examine the Project site and to notify the Engineer of any discrepancies between Contract Documents and actual Project site conditions.

2. Protection: Keep conduits, junction boxes, outlet boxes and other openings closed to prevent entry of foreign matter. Cover fixtures, equipment, devices, and apparatus and protect them against dirt, paint, water, chemical or mechanical damage, before and during construction period. Prior to final acceptance, restore to original condition any fixture, apparatus or equipment damaged including restoration of damaged factory applied painted finishes. Protect bright finished surfaces and similar items until in service. No rust or damage will be permitted.
 3. Supervision: Contractor shall personally or through an authorized and competent representative constantly supervise the Work from beginning to completion and, within reason, keep the same foreman and workmen on the Project throughout the Project duration.
- C. Preparation:
1. Drawings:
 - a. Layout: General layout indicated on the Drawings shall be followed except where other Work may conflict with the Drawings.
 - b. Accuracy: Drawings for the Work under this Section are essentially diagrammatic within the constraints of the symbology applied.
- D. Utility company contacts:
1. Contact for electrical service:
 2. Contact for telephone service:
 3. Contact for television service:

1.06 RECORD DOCUMENTS

- A. Provide Project Record Drawings as described herein:
1. Drawings shall fully represent installed conditions including actual locations of outlets, true panelboard connections following phase balancing routines, correct conduit, and wire sizing as well as routing, revised luminaire schedule listing Manufacturers and products installed and revised panel schedules. Contractor shall record all changes in the Work during the course of construction on blue or black line prints. These prints shall be made subject of monthly review by the Owner's Representative to ascertain that they are current. If not current, monthly payments may be withheld.
 2. Record Drawings shall be the transfer of information on these prints to the construction documents via computer aided drafting (CAD)building information modeling (Revit) process. A set of Revit files of the electrical construction documents will be provided to the Contractor by the Engineer. For the BIM/clash detection process, a Revit file of the electrical construction documents will be provided to the Contractor by the Engineer, which will represent a LOD of 300 design level. The Contractor is responsible for updating the model with changes as well as taking the model to a LOD of 500 design level.
 3. Record drawing submissions shall be provided to the Engineer to review upon the completion of the following phases of Work:
 - a. All underground installation.
 - b. Building electrical rough-in.
 - c. Final electrical installation.

4. Include in the record drawing submission the following shop drawing submission with all updated installation information:
 - a. Manufactured wiring system.
 - b. Fire alarm system.
 - c. Security system.
 - d. Telecommunication cabling system
 - e. Nurse call system.
 - f. Intercom system.
 - g. Television distribution system.
 - h. School communication system.
 - i. Public address system.
 - j. Sound reinforcement system.
 5. A single set of half size prints of the Record Drawings shall be submitted for review. Upon receipt of the Engineer's review comments, corrections shall be made, and the Contractor shall provide the following:
 - a. Two sets of full-size prints.
 - b. Four sets of half-size prints.
 - c. One set of full size reproducibles.
 - d. Electronic files of Drawings in PDF and CADRevit.
- B. Panel schedules:
1. Typewritten panel schedules shall be provided for panelboards indicating the loads served and the correct branch circuit number. Schedules shall be prepared on forms provided by the Manufacturer and inserted in the pocket of the inner door of each panelboard. See Section 262416: Panelboards for requirements.
 2. A single set of the record panel schedules shall be submitted for review. Upon receipt of the Engineer's review comments, corrections shall be made, and the Contractor shall provide the following:
 - a. Fold and insert one copy of the appropriate schedule in the pocket of the inner door of each panelboard.
 - b. Three binders, each containing a full set of the panel schedules. Provide index listing all schedules and dividers for separation of schedules as follows:
 - 1) 277/480V normal.
 - 2) 277/480V emergency.
 - 3) 277/480V legally required standby.
 - 4) 277/480V optional standby.
 - 5) 277/480V critical.

- 6) 277/480V life safety.
- 7) 277/480V equipment.
- 8) 277/480V generator equipment.
- 9) 120/208V normal.
- 10) 120/208V emergency.
- 11) 120/208V legally required standby.
- 12) 120/208V optional standby.
- 13) 120/208V critical.
- 14) 120/208V life safety.
- 15) 120/208V equipment.
- 16) 120/208V generator equipment.

C. Field labels, markings, and warning signs: Provide in accordance and as required by:

1. General: CEC Article 110.21.
2. High-Leg System: CEC Article 110.15.
3. Arc-Flash Warning: CEC Article 110.16.
4. Identification of Disconnecting Means: CEC Article 110.22 (A).
5. Engineered Series Combination Systems: CEC Article 110.22 (B).
6. Tested Series Combination Systems: CEC Article 110.22 (C).
7. Available Fault Current: CEC Article 110.24.
8. Depth of Working Space in Existing Buildings: CEC Article 110.26 (A)(1)(c).
9. Guarding of Live Parts: CEC Article 110.27 (C).
10. Locked Rooms or Enclosures: CEC Article 110.34 (C).
11. Manholes: CEC Article 110.75 (E).

1.07 OPERATION AND MAINTENANCE MANUALS

- A. Prior to Project closeout furnish to the Owner, six (6) hard back 3-ring binders containing all bulletins, operation and maintenance instructions, part lists, service telephone numbers and other pertinent information as noted in each Section all equipment furnished under Division 26. Binders shall be indexed into Division Sections and labeled for easy reference. Bulletins containing more information than the equipment concerned shall be properly stripped and assembled.

1.08 PROJECT MANAGEMENT AND COORDINATION SERVICES

- A. Overview: Contractor shall provide a Project Manager/Engineer for the duration of the Project to coordinate the Division 26 Work with all other trades. Coordination services, procedures and documentation responsibility shall include, but shall not be limited to the items listed in this Section.
- B. Review of Shop Drawings prepared by other Subcontractors:

1. Obtain copies of all Shop Drawings for equipment provided by others that require electrical service connections or interface with Division 26 Work.
 2. Perform a thorough review of the Shop Drawings to confirm compliance with the service requirements contained in the Division 26 Contract Documents. Document any discrepancy or deviation as follows:
 - a. Prepare memo summarizing the discrepancy.
 - b. Provide a copy of the specific shop drawing, indicating via cloud, the discrepancy.
 3. Prepare and maintain a shop drawing review log indicating the following information:
 - a. Shop drawing number and brief description of the system/material.
 - b. Date of your review.
 - c. Indication if follow-up coordination is required.
- C. Request for information (RFI):
1. Thoroughly review the Contract Documents prior to the preparation and submission of an RFI. If an RFI is submitted, attach 8 1/2" x 11" copies of all relevant documents to clarify the issue.
 2. Prepare and maintain an RFI log indicating the following information:
 - a. RFI number and brief summary of the issue.
 - b. Date of issuance and receipt of response.
- D. Clarification confirmation memo (CCM):
1. Either the Contractor will prepare CCM memos or the Engineer to confirm a decision clarifying the Contract Documents that does not impact cost or affect other trades.
 2. Prepare and maintain a CCM log indicating the following information:
 - a. CCM number: Use CCM-C1, C2, etc. for memos issued by the Contractor and CCM-E1, E2, etc. for memos issued by the Engineer.
 - b. Brief summary of issue and date issued.

1.09 CONTRACT PRICING MODIFICATION PROCEDURES

- A. Submission guidelines: This Section covers the criteria for direct costs, mark-ups, and documentation requirements to be followed by the Contractor for any pricing modification to the Base Contract, where unit pricing has not already been established.
1. Change orders: Pricing for additions or deletions to the Base Contract Scope of Work upon acceptance of bid value and receipt of authorization to proceed.
 2. Allowances: Cost allowances may be assigned for specific Scope of Work outlined within the Base Contract where design has not been fully delineated on the Contract Documents. When detailed information is available, the Contractor shall prepare and submit a price quotation for the Work. This price quotation will be compared to the allowance value and any adjustments necessary to the Base Contract value shall be made via change order.
- B. Direct costs:
1. Labor:

- a. Hourly labor rates shall not exceed the prevailing wage for the County where the Work is being performed. The costs for all supervision, including general superintendents and foremen, shall be included in the mark-up defined herein. Working foremen will be considered a direct cost only if the individual is on the Project site physically installing Work under the change order.
 - b. Labor burden shall be based on rates currently in effect at the time the Work under the change order is being performed and shall include only fringe benefits by governing trade organizations, Federal Insurance Contribution Act, Federal and State Unemployment taxes, payroll taxes and net actual premium paid for public liability, workers' compensation, property damage and other forms of insurance required by the Owner. No other cost will be included as labor burden.
 - c. NECA Manual of Labor Units will be utilized as the basis for determining labor productivity rates for Electrical Work as follows:
 - 1) 85% of NECA column 1 (normal) for change in scope issued well in advance of Work needing to be performed, so as not to cause slow-down or Work stoppage.
 - 2) 100% of NECA column 1 (normal) for Work being performed with other Base Contract Work, not out of sequence and with minimal slow-down or Work stoppage.
 - 3) 100% of NECA column 2 (difficult) for Work performed out of sequence, requiring Work stoppage and reconstruction in areas already complete. This Work may involve the removal of ceiling tiles or the cutting and patching of walls.
 - d. No labor costs shall be included for the following items since the labor is already covered by the NECA labor units for conduit and construction channel:
 - 1) Conduit straps and clips.
 - 2) Construction channel accessories (nuts, washers, etc.).
 - 3) Screws.
 - 4) Conduit elbows $\frac{3}{4}$ " and smaller.
2. Material:
- a. The cost of material shall be the direct cost, including sales tax and may include the cost of transportation from the Supplier to the Contractor, but charges for final delivery to the Project site will not be allowed.
 - b. Electrical commodities priced based on most current Trade Service Book with a 15% discount. Non-commodities priced per invoice from Supplier.
3. Equipment rental:
- a. Payment for equipment costs will be made at the rental rates listed for such equipment as specified in the current edition, at the time of the Work, of "Labor Surcharge and Equipment Rental Rates," a Caltrans Publication. Such rental rates shall be adjusted as appropriate and will be used to compute payments for equipment; regardless of the whether the equipment is under Contractor's control through direct ownership, leasing, renting or other method of acquisition. Daily, weekly, or monthly rates shall be used, whichever is lower. Hourly rates including operator shall not be used.

- b. The actual time to be paid for equipment shall be the time the equipment is in productive operation on the Work. No payment will be made time while equipment is inoperative due to breakdown or for non-working days.
 - c. Individual pieces of equipment having a replacement value of \$1,000 or less shall be considered small tools or small equipment and no payment will be made since the costs of these tools and equipment are included as part of the Contractor's mark-up for overhead and profit.
 - d. Payment to Contractor for use of equipment as set forth herein shall constitute full compensation to Contractor for the cost of fuel, power, oil, lubricants, supplies, small equipment, necessary attachments, repairs and maintenance of any kind, depreciation, storage, insurance, labor (except for equipment operators) and any and all costs to Contractor for incidental use of the equipment.
4. Performance bond: Only the actual cost of insurance and bond premiums, with no mark-up for overhead and profit, will be allowed.
- C. Mark-up for overhead and profit on direct costs:
1. Costs to be included as part of mark-up:
 - a. Field and home office personnel including, but not limited to, Principals, Project Managers, Superintendents, Supervisory Foremen, Estimators, Project Engineers, Detailers, Draftpersons, Schedulers and Administrative Assistants.
 - b. All field and home office expenses including, but not limited to, field trailers, parking, storage sheds, office equipment and supplies, telephone service at the Project site, long-distance telephone calls, fax machines, computers and software, temporary utilities, sanitary facilities, etc.
 - c. Administrative functions including, but not limited to, reviewing, coordinating, distributing, processing, posting, recording, estimating, negotiating, scheduling, schedule updating and revising, expediting, detailing, revising Shop Drawings and preparing Record Drawings.
 - d. Vehicles required for the transportation of Contractor's staff and field personnel.
 2. Maximum mark-up values:
 - a. For Work performed by the Contractor, the overhead mark-up shall equal a maximum of 10 percent of the direct costs, as defined herein.
 - b. Mark-up for profit shall equal a maximum of 5 percent of combined direct and overhead costs.
 - c. For Work performed by a Subcontractor shall equal a maximum of 5 percent mark-up for profit. Subcontractor shall follow the same guidelines above for their mark-up allowance. No consideration shall be given for more mark-ups than this two-tier arrangement whereas the mark-up could exceed 20%.
 - d. For Work scope changes that result in a net decrease in cost to the Contractor or a Subcontractor, the Owner shall receive a credit based on the actual net decrease in direct cost figured in the same manner as an add cost. It is understood that the mark-up value applied at bid time will not be credited back. Although, if this is a change to a previous change order, then mark-up values shall be included in credit back to Owner.

- e. There will be no mark-ups on the cost of performance bond.
- D. Documentation:
 - 1. Project change order request submission:
 - a. Provide copies of all take-off sheets showing material and labor charges in line item format.
 - b. Provide recap sheet showing all direct costs and mark-ups.
 - c. Provide copies of invoices for Subcontracted Work.
 - 2. Allowance account tracking:
 - a. Contractor shall prepare and maintain a spreadsheet for each allowance account to track and monitor the requested and approved charges.
 - b. Copies of these spreadsheets, along with the summary spreadsheets, shall be submitted to the Owner's Representative twice a month.

PART 2 - PRODUCTS (NOT APPLICABLE)

PART 3 - EXECUTION

3.01 COMMON REQUIREMENTS FOR ELECTRICAL INSTALLATION

- A. All work shall be installed in a neat, workmanlike manner in accordance with ANSI/NECA 1-2015.
- B. Comply with the requirements of all listed codes and standards.
- C. All materials and equipment provided under this contract shall be new (except where otherwise noted) and shall be listed, labeled or certified by a Nationally Recognized Testing Laboratory (NRTL) to meet Underwriters Laboratories, Inc. (UL), standards where test standards have been established. Materials and equipment which are not covered by UL standards will be accepted, providing that materials and equipment are listed, labeled, certified or otherwise determined to meet the safety requirements of a NRTL.
- D. All equipment of the same type and capacity shall be by the same manufacturer.
- E. Where any device or part of equipment is referred to in these specifications in the singular number (e.g., "the switch"), this reference shall be deemed to apply to as many such devices as are required to complete the installation as shown on the drawings.
- F. During construction the contractor shall at all times maintain electrical utilities of the building without interruption. Should it be necessary to interrupt any electrical service or utility, the contractor shall secure permission in writing from the owner's representative for such Interruption at least ten (10) business days in advance. Any interruption shall be made with minimum amount of inconvenience and any shut-down time shall have to be on a premium time basis and such time to be included in the contractor's bid. Arrange to provide and pay for temporary power source as required by project conditions.
- G. Working clearance around equipment shall not be less than that specified in the CEC for all voltages specified.
- H. The locations of switches, receptacles, lights, motors, etc. outlets shown are approximate. The contractor shall use good judgment in placing the preceding items to eliminate all interference with ducts, piping, etc. The contractor shall check all door swings so that light switches are not located behind doors. Relocate switches as required, with approval from the Design Professional. The

- owner's representative may direct relocation of outlets before installation, up to five (5) feet from the position indicated on the Drawings, without additional cost.
- I. Equipment: Install to facilitate service, maintenance, and repair or replacement of components of both electrical equipment and other nearby installations. Connect in such a way as to facilitate future disconnecting with minimum interference with other items in the vicinity. Normal maintenance shall not require the removal of protective guards from adjacent equipment. Install equipment as close as practical to the locations shown on the Drawings.
 1. Where the owner's representative determines that the Contractor has installed equipment not conveniently accessible for operations and maintenance, the equipment shall be removed and reinstalled as directed at no additional cost to the owner.
 2. "Conveniently Accessible" is defined as being capable of being reached without climbing or crawling over or under obstacles such as motors, pumps, belt guards, transformers, racks, piping, ductwork, raceways or similar.
 - J. Owner furnished equipment: Equipment furnished by the District shall be received, stored, uncrated, protected, and installed by the Contractor with all appurtenances required to place the equipment in operation, ready for use. The Contractor shall be responsible for the equipment as if he had purchased the equipment himself and shall hold the warranty

3.02 ROUGH-IN

- A. Contractor shall verify lines, levels and dimensions indicated on the Drawings and shall be responsible for the accuracy of the setting out of Work and for its strict conformance with existing conditions at the Project site.
- B. Verify final locations for rough ins with field measurements and with the requirements for the actual equipment to be connected.
- C. Refer to equipment specification in Divisions 22 through 33 for rough-in requirements.

3.03 ELECTRICAL INSTALLATION

- A. Preparation, sequencing, handling, and installation shall be in accordance with Manufacturer's written instructions and technical data particular to the product specified and/or accepted equal except as otherwise specified. Comply with the following requirements:
 1. Shop Drawings prepared by Manufacturer.
 2. Verify all dimensions by field measurements.
 3. Arrange for chases, slots, and openings in other building components during progress of construction, to allow for electrical installations.
 4. Coordinate the installation of required supporting devices and sleeves to be set in poured-in-place concrete and other structural components, as they are constructed.
 5. Sequence, coordinate and integrate installations of electrical materials and equipment for efficient flow of the Work. Give attention to large equipment requiring positioning prior to closing in the building.
 6. Where mounting height is not detailed or dimensioned, contact the Architect for direction prior to proceeding with rough-in.

7. Coordinate connection of electrical systems with exterior underground and overhead utilities and services. Comply with requirements of governing regulations, franchised service companies and controlling agencies. Provide required connection for each service.
8. Install systems, materials, and equipment to conform with approved submittal data, including coordination Drawings, to greatest extent possible. Conform to arrangements indicated by the Contract Documents, recognizing that portions of the Work are indicated only in diagrammatic form. Where coordination requirements conflict with individual system requirements, refer conflict to the Architect.
9. Install systems, materials, and equipment level and plumb, parallel, and perpendicular to other building systems and components, where installed exposed in finished spaces.
10. Install electrical equipment to facilitate servicing, maintenance and repair or replacement of equipment components. As much as practical, connect equipment for ease of disconnecting, with minimum of interference with other installations.
11. Coordinate electrical systems, equipment, and materials installations with other building components.
12. Provide access panel or doors where devices or equipment are concealed behind finished surfaces. Furnish and install access doors per the requirements of Division 08.
13. Install systems, materials and equipment giving right-of-way priority to other systems that are required to maintain a specified slope.
14. Conform to the National Electrical Contractors Association "Standard of Installation" for general installation practice.

3.04 CUTTING, PATCHING, PAINTING AND SEALING

- A. Structural members shall in no case be drilled, bored, or notched in such a manner that will impair their structural value. Cutting of holes, if required, shall be done with core drill and only with the approval of the Architect and Structural Engineer.
- B. Protection of Installed Work: During cutting and patching operations, protect adjacent installations.
- C. Cut, remove, and legally dispose of selected electrical equipment, components and materials as indicated, including but not limited to removal of electrical items indicated to be removed and items made obsolete by the new work.
- D. Protect the structure, furnishings, finishes and adjacent materials not indicated or scheduled to be removed.
- E. Provide and maintain temporary partitions or dust barriers adequate to prevent the spread of dust and dirt to adjacent areas.
- F. Patch existing surfaces and building components using experienced installers and new materials matching existing materials and the original installation. For installers' qualifications refer to the materials and methods required for the surface and building components being patched.
- G. Application of joint sealers:
 1. General: Comply with joint sealer Manufacturers' printed application instructions applicable to products and applications indicated, except where more stringent requirements apply.

2. Installation of fire-stopping sealant: Install sealant, including forming, packing and other accessory materials, to fill openings around electrical services penetrating floors and walls, to provide fire-stops and fire-resistance ratings indicated for floor or wall assembly in which penetration occurs. Comply with installation requirements established by testing and inspecting agency.

3.05 FIELD QUALITY CONTROL

A. General testing requirements:

1. The purpose of testing is to ensure that all tested electrical equipment, both Contractor and Owner supplied, is operational and within industry and Manufacturer's tolerances and is installed in accordance with design Specifications.
2. Tests and inspections shall determine suitability for energization.
3. Perform tests in presence of the Owner's Representative and furnish test equipment, facilities and technical personnel required to perform tests.
4. Tests shall be conducted during the construction period and at completion to determine conformity with applicable codes and with these Specifications.

B. Tests: In addition to specific system test described elsewhere, tests shall include:

1. Equipment operations: Test motors for correct operation and rotation.
2. Lighting control circuits: Test lighting circuits for correct operation through their control devices.
3. Alarm and interlock systems: Produce malfunction symptoms in operating systems to test alarm and interlock systems. In addition, all specific tests described in the fire alarm system shall be performed.
4. Circuit numbering verification: Select on a random basis, various circuit breakers within the panelboards and cycle them on and off to verify compliance of the typed panel directories with actual field wiring.
5. Voltage check:
 - a. At completion of job, check voltage at several points of utilization on the system that has been installed under this Contract. During test, energize all installed loads.
 - b. Adjust taps on transformers to give proper voltage, which is 118 to 122volts for 120volt nominal systems and proportionately equivalent for higher voltage systems. If proper voltage cannot be obtained, inform the Owner and the serving Utility Company.

C. Contractor shall provide test power required when testing equipment before service energization and coordinate availability of test power with General Contractor after service energization. The Contractor shall provide any specialized test power as needed or specified herein.

D. Testing safety and precautions:

1. Safety practices shall include the following requirements:
 - a. Applicable State and Local safety operating procedures.
 - b. OSHA.

- c. NSC.
- d. NFPA 70E.
- 2. All tests shall be performed with apparatus de-energized and grounded except where otherwise specifically required ungrounded by test procedure.
- E. Calibration of test equipment:
 - 1. Testing Agency shall have calibration program that assures test instruments are maintained within rated accuracy.
 - 2. Instruments shall be calibrated in accordance with the following frequency schedule:
 - a. Field instruments: Analog, 6-months maximum; Digital, 12-months maximum.
 - b. Laboratory instruments: 12-months.
 - c. Leased specialty equipment: 12-months where accuracy is guaranteed by lessor.
 - 3. Dated calibration labels shall be visible on test equipment.
 - 4. Records, which show date and results of instruments calibrated or tested, must be kept up to date.
 - 5. Up-to-date instrument calibration instructions and procedures shall be maintained for test instrument.
 - 6. Calibration standards shall be of higher accuracy than instrument tested.
 - 7. Equipment used for field testing shall be more accurate than instrument being tested.
- F. Coordinate with General Contractor regarding testing schedule and availability of equipment ready for testing.
- G. Notify Owner and Engineer one week in advance of any testing.
- H. Any products which fail during the tests or are ruled unsatisfactory by the Owner's Representative shall be replaced, repaired, or corrected as prescribed by the Owner's Representative at the expense of the Contractor. Tests shall be performed after repairs, replacements or corrections until satisfactory performance is demonstrated.
- I. Testing Agency shall maintain written record of tests and shall assemble and certify final test report.
- J. Include all test results in the maintenance manuals.

3.06 CLEANING

- A. Prior to energizing of electrical equipment, the Contractor shall thoroughly clean the interior of enclosures from construction debris, scrap wire, etc. using Manufacturer's approved methods and materials.
- B. Upon completion of Project, prior to final acceptance, the Contractor shall thoroughly clean both the interior and exterior of all electrical equipment per Manufacturers approved methods and materials. Remove paint splatters and other spots, dirt, and debris.
- C. Touch-up paint any marks, blemishes or other finish damage suffered during installation.

3.07 PROJECT CLOSEOUT

- A. Training:
1. At the time of completion, a period of not less than 4-hours shall be allotted by the Contractor for instruction of building operating and maintenance personnel in the use of all systems. This 4-hour training is in addition to any instruction time called out in the Specifications for specific systems. All personnel shall be instructed at one time, the Contractor making all necessary arrangements with Manufacturer's Representative. The equipment Manufacturer shall be requested to provide product literature and application guides for the users' reference. Costs, if any, for the above services shall be paid by the Contractor.
 2. All training sessions shall be video recorded. Confirm file type, i.e. MOV, AVI, MP4, etc. with the district. Each specification section that requires training shall include one file, and all Division 26 specifications shall be stored on a flash drive (USB3.0, 1TB min.) 3 flash drives shall be provided to the district representative with closeout documentation.
- B. Special tools: Provide one of each tool type required for proper operation and maintenance of the equipment provided under this Section. All tools shall be delivered to the Owner at the Project completion.
- C. Keying: Provide two keys for each lock furnished under this Section and turn over to Owner.

END OF SECTION

SECTION 26 05 29

ELECTRICAL HANGERS AND SUPPORTS

PART 1 - GENERAL

1.01 SUMMARY

- A. Work included: Labor, materials, and equipment necessary to complete the installation required for the item specified under this Division, including but not limited to:
 - 1. Conduit supports.
 - 2. Equipment supports.
 - 3. Fastening hardware.
- B. Related Work: Consult all other Sections, determine the extent and character of related Work, and properly coordinate Work specified herein with that specified elsewhere to produce a complete installation.
 - 1. The General Conditions, Supplementary Conditions and Division 1 are fully applicable to this Section, as if repeated herein.
 - 2. Division 05: Miscellaneous metals. Hangers for electrical equipment.

1.02 REFERENCES

- A. Comply with the latest edition of the following applicable Specifications and standards except as otherwise indicated or specified:
 - 1. Underwriters Laboratories, Inc. (UL):
 - UL 2239; Hardware for the Supports of Conduit, Tubing and Cable.

1.03 SYSTEM DESCRIPTION

- A. Provide devices specified in this Section and related Sections for support of electrical equipment furnished and installed under Division 26.
- B. Provide support systems that are adequate for the weight of equipment, conduit and wiring to be supported.

1.04 SUBMITTALS

- A. Submit in accordance with the requirements of Section 260010: Basic Electrical Requirements, the following items:
 - 1. Data/catalog cuts for each product and component specified herein.
 - 2. Clearly mark on each data sheet the specific item(s) being submitted and the proposed application.
 - 3. Submit Manufacturer's installation instructions.

1.05 QUALITY ASSURANCE

- A. All materials, equipment and parts comprising the units specified herein shall be new, unused, and currently under production.

- B. Only products and applications listed in this Section may be used on the Project unless otherwise submitted.

PART 2 - PRODUCTS

2.01 MANUFACTURERS

- A. Products furnished by the following Manufacturers shall be acceptable if in compliance with all features specified herein and indicated on the Drawings.

1. Concrete fasteners:
 - a. Phillips "Red-Head".
 - b. Remington.
 - c. Ramset.
2. Concrete inserts and construction channel:
 - a. Unistrut Corp.
 - b. GS Metals "Globe Strut."
 - c. Thomas & Betts "Kindorf" Corp.
3. Conduit straps:
 - a. O-Z/Gedney.
 - b. Erico "Caddy" Fastening Products.
 - c. Thomas & Betts "Kindorf" Corp.

- B. Substitutions: Under provisions of Section 260010: Basic Electrical Requirements.

2.02 CONCRETE FASTENERS

- A. Provide expansion-shield type concrete anchors.
- B. Provide powder driven concrete fasteners with washers. Obtain approval by Architect and Structural Engineer prior to use.

2.03 CONCRETE INSERTS

- A. Provide pressed galvanized steel, concrete spot insert, with oval slot capable of accepting square or rectangular support nuts of ¼ inch to ½ inch diameter thread for rod support.

2.04 THREADED ROD

- A. Provide steel threaded rod, sized for the load unless otherwise noted on the Drawings or in the Specifications.

2.05 CONSTRUCTION CHANNEL

- A. Provide 1.5-inch by 1.5-inch, 12-gauge galvanized steel channel with 17/32-inch diameter bolt holes and 1-1/2 inch on center in the base of the channel.

2.06 CONDUIT STRAPS

- A. One-hole strap, steel, or malleable iron, with malleable iron clamp-back spacer for surface mounted wall and ceiling applications.

1. Use malleable strap with spacers for exterior and wet locations.
 2. Use steel strap without spacers for interior locations.
- B. Steel channel conduit strap for support from construction channel.
- C. Steel conduit hanger for pendant support with threaded rod
- D. Steel wire conduit support strap for support from independent #12-gauge hanger wires.

PART 3 - EXECUTION

3.01 EXAMINATION

- A. Contractor shall thoroughly examine Project site conditions for acceptance of supporting device installation to verify conformance with Manufacturer and Specification tolerances. Do not commence with installation until all conditions are made satisfactory.

3.02 PREPARATION

- A. Coordinate size, shape, and location of concrete pads with Division 03, Cast-in-place concrete.
- B. Layout support devices to maintain headroom, neat mechanical appearance and to support the equipment loads.
- C. Where indicated on the Contract Documents, install freestanding electrical equipment on concrete pads.

3.03 INSTALLATION

- A. Furnish and install supporting devices as noted throughout Division 26.
- B. Electrical device and conduit supports shall be independent of all other system supports that are not structural elements of the building, unless otherwise noted.
- C. Fasten hanger rods, conduit clamps, outlet, and junction boxes to building structure using precast inserts, expansion anchors, preset inserts, or beam clamps.
- D. Use toggle bolts or hollow wall fasteners in hollow masonry, plaster or gypsum board partitions and walls.
- E. Use expansion anchors or preset inserts in solid masonry walls.
- F. Use self-drilling anchors, expansion anchor or preset inserts on concrete surfaces.
- G. Use sheet metal screws in sheet metal studs and wood screws in wood construction.
- H. Do not fasten supports to piping, ductwork, mechanical equipment, conduit, or acoustical ceiling suspension wires.
- I. Do not drill structural steel members unless first approved in writing by the Architect or Structural Engineer.
- J. Fabricate supports from structural steel or steel channel, rigidly welded, or bolted to present a neat appearance. Use hexagon head bolts with spring lock washers under all nuts.
- K. Install surface-mounted cabinets and panelboards with minimum of four anchors. Provide additional support backing in stud walls prior to sheet rocking as required to adequately support cabinets and panels.

- L. Bridge studs top and bottom with channels to support flush mounted cabinets and panelboards in stud walls.

3.04 ERECTION OF METAL SUPPORTS

- A. Cut, fit and place miscellaneous metal fabrications accurately in location, alignment and elevation to support and anchor electrical materials and equipment.
- B. Field Welding: Comply with AWS "Structural Welding Code."

3.05 WOOD SUPPORTS

- A. Cut, fit, and place wood grounds, nailers, blocking and anchorage accurately in location, alignment and elevation to support and anchor electrical materials and equipment.

3.06 ANCHORAGE

- A. All floor mounted, free standing electrical equipment such as transformers, switchboards, distribution boards, etc. shall be securely fastened to the floor structure.
- B. Anchorage of electrical equipment shall comply with the seismic requirements as outlined in Section 260010: Basic Electrical Requirements.

END OF SECTION

SECTION 260531

CONDUIT

PART 1 - GENERAL

1.01 SUMMARY

- A. Work included: Labor, materials, and equipment necessary to complete the installation required for the item specified under this Division, including but not limited to:
 - 1. Rigid steel conduit and fittings.
 - 2. PVC insulated rigid steel conduit and fittings.
 - 3. Intermediate metal conduit and fittings.
 - 4. Electrical metallic tubing and fittings.
 - 5. Flexible metallic conduit and fittings.
 - 6. Liquidtight flexible metallic conduit and fittings.
 - 7. Miscellaneous conduit fittings and products.
- B. Related Work: Consult all other Sections, determine the extent and character of related Work, and properly coordinate Work specified herein with that specified elsewhere to produce a complete installation.
 - 1. The General Conditions, Supplementary Conditions and Division 1 are fully applicable to this Section, as if repeated herein.
 - 2. Division 01: Cutting and patching.
 - 3. Division 07: Sheet metal flashing and trim.
 - 4. Division 09: Painting. Exposed conduit and other devices.

1.02 REFERENCES

- A. Comply with the latest edition of the following applicable Specifications and standards except as otherwise indicated or specified:
 - 1. American National Standards Institute, Inc. (ANSI):
 - ANSI C80.1; Rigid Steel Conduit, Zinc-Coated.
 - ANSI C80.3; Electrical Metallic Tubing, Zinc Coated.
 - ANSI C80.5; Rigid Aluminum Conduit.
 - ANSI/ TIA-569-D Telecommunications Pathways and Spaces.
 - 2. Underwriters Laboratories, Inc. (UL):
 - UL 1; Flexible Metal Conduit.
 - UL 6; Rigid Metal Conduit.
 - UL 360; Liquid-Tight Flexible Steel Conduit.

UL 514B; Conduit, Tubing and Cable Fittings.

UL 635; Insulating Bushings.

UL 797; Electrical Metallic Tubing - Steel.

UL 1242; Intermediate Metal Conduit - Steel.

3. National Electrical Manufacturer Association (NEMA):

NEMA RN1; PVC Externally coated Galvanized Rigid Steel Conduit.

1.03 SUBMITTALS

A. Submit in accordance with the requirements of Section 260010: Basic Electrical Requirements the following items:

1. Data/catalog cuts for each product and component specified herein, listing all physical and electrical characteristics and ratings indicating compliance with all listed standards.
2. Clearly mark on each data sheet the specific item(s) being submitted and the proposed application.
3. Submit Manufacturer's installation instruction. Provide written instructions for raceway products requiring glues, special tools, or specific installation techniques.

1.04 QUALITY ASSURANCE

- A. All materials, equipment and parts comprising the units specified herein shall be new, unused, and currently under production.
- B. Only products and applications listed in this Section may be used on the Project unless otherwise submitted and approved.

PART 2 - PRODUCTS

2.01 MANUFACTURERS

A. Products furnished by the following Manufacturers shall be acceptable if in compliance with all features specified herein and indicated on the Drawings.

1. Metal conduit:
 - a. Allied Tube and Conduit Co.
 - b. Triangle PWC, Inc.
 - c. Western Tube and Conduit Corp.
 - d. Spring City Electrical Manufacturing Co.
 - e. Alflex Corp.
 - f. American Flexible Metal Conduit Co.
 - g. Anaconda.
2. Fittings:
 - a. Appleton Electric Co.
 - b. OZ/Gedney.

- c. Thomas & Betts Corp.
 - d. Spring City Electrical Manufacturing Co.
- B. Substitutions: Under provisions of Section 260010: Basic Electrical Requirements.
- 2.02 GALVANIZED RIGID STEEL CONDUIT (GRS)
- A. Conduit: Full weight, threaded, hot-dip galvanized steel, conforming to ANSI C80.1 and UL 6.
 - B. Standard threaded couplings, locknuts, bushings, and elbows: Only materials of steel or malleable iron are acceptable. Locknuts shall be bonding type with sharp edges for digging into the metal wall of an enclosure; provide two locknuts at each box or can, inside and outside.
 - C. Three-piece couplings: Hot dip galvanized, cast malleable iron.
 - D. Insulating bushings: Threaded polypropylene or thermosetting phenolic rated 150-degree C minimum.
 - E. Insulated grounding bushings: Threaded cast malleable iron body with insulated throat and steel "lay-in" ground lug with compression screw.
 - F. Insulated metallic bushings: Threaded cast malleable iron body with plastic insulated throat rated 150-degrees C.
 - G. All fittings and connectors shall be threaded.
- 2.03 PVC INSULATED GALVANIZED RIGID STEEL CONDUIT (PVC GRS)
- A. Conduit: Full weight, threaded, hot-dip galvanized steel, conforming to ANSI C80.1 and NEMA RN-1 with nominal 20 or 40 mil thermoplastic vinyl coating, heat fused and bonded to the exterior of the conduit.
 - B. Fittings: Conduit couplings and connectors shall be as specified for galvanized rigid steel conduit and shall be factory PVC coated with an insulating jacket equivalent to that of the coated material.
- 2.04 INTERMEDIATE METAL CONDUIT (IMC)
- A. Conduit: Hot dip galvanized steel meeting the requirements of CEC Article 345 and conforming to ANSI C80.6 and UL 1242.
 - B. Fittings: Conduit couplings, connector and bushing shall be as specified for galvanized rigid steel conduit. Integral retractable type IMC couplings are also acceptable.
- 2.05 ELECTRICAL METALLIC TUBING (EMT)
- A. Conduit: Shall be formed of cold rolled strip steel, electrical resistance welded continuously along the longitudinal seam and hot dip galvanized after fabrication. Conduit shall conform to ANSI C80.3 Specifications and shall meet UL requirements.
 - B. Set screw type couplings: Hot dip galvanized, steel, UL listed concrete tight. Use set screw type couplings with four setscrews each of conduit sizes over 2 inches. Setscrews shall be of case-hardened steel with hex-head and cup point to firmly seat in wall of conduit for positive grounding.
 - C. Set screw type connectors: Hot dip galvanized, steel, UL listed concrete tight with male hub and insulated plastic throat, 150-degree C temperature rated. Setscrew shall be same as for couplings.
 - D. Raintight couplings: Hot dip galvanized, steel; UL listed raintight and concrete tight, using gland and ring compression type construction.

- E. Raintight connectors: Hot dip galvanized, steel, UL listed raintight and concrete tight, with insulated throat, using gland and ring compression type construction.

2.06 FLEXIBLE METALLIC CONDUIT (FMC)

- A. Conduit: Shall be fabricated in continuous lengths from galvanized steel strip, spirally wound and formed to provide an interlocking design and conforming to UL 1.
- B. Fittings: Connectors shall be of the single screw clamp variety with steel or cast malleable iron bodies and threaded male hubs with insulated throats. Exception: Pressure cast screw-in connectors shall be acceptable for luminaire connection in suspended ceilings and cut-in outlet boxes within existing furred walls.

2.07 LIQUIDTIGHT FLEXIBLE METALLIC CONDUIT (LFMC)

- A. Conduit: Shall be fabricated in continuous lengths from galvanized steel strips, interlocking spirally wound, covered with extruded liquidtight jacket of polyvinyl chloride (PVC) and conforming to UL 360. Provide conduit with a continuous copper-bonding conductor wound spirally between the convolutions.
- B. Fittings: Connector body and gland nut shall be of cadmium plated steel or cast malleable iron, with tapered, male, threaded hub; insulated throat and neoprene "O" ring gasket recessed into the face of the stop nut. The clamping gland shall be of molded nylon with an integral brass push-in ferrule.

2.08 MISCELLANEOUS CONDUIT FITTINGS AND PRODUCTS

- A. Watertight conduit entrance seals: Steel or cast malleable iron bodies and pressure clamps with PVC sleeve, neoprene sealing grommets and PVC coated steel pressure rings. Fittings shall be supplied with neoprene sealing rings between the body and PVC sleeve.
- B. Watertight cable sealing bushings: One piece, compression molded sealing ring with PVC coated steel pressure disks, stainless steel sealing screws and zinc plated cast malleable iron locking collar.
- C. Expansion fittings: Multi-piece unit comprised of a hot dip galvanized malleable iron or steel body and outside pressure bussing designed to allow a maximum of 4" conduit movement (2" in either direction). Furnish with external braid tinned copper bonding jumper. Unit shall be UL listed for wet or dry locations.
- D. Expansion/deflection couplings: Multi-piece unit comprised of a neoprene sleeve with internal flexible tinned copper braid attached to bronze end couplings with stainless steel bands. Coupling shall accommodate 0.75-inch deflection, expansion or contraction in any direction and allow 30-degree angular deflections. Flexible, corrosion-resistant, watertight, moisture and heat resistant molded rubber jacket and stainless-steel jacket clamps. Unit shall comply with UL467 and UL514. Manufacturer shall be OZ/Gedney Type DX, Steel City Type EDF or equal.
- E. Fire rated penetration seals:
 - 1. UL building materials directory classified.
 - 2. Conduit penetrations in fire rated separation shall be sealed with a UL classified fill, void or cavity material.
 - 3. The fire rated sealant material shall be the product best suited for each type of penetration and may be a caulk, putty, composite sheet, or wrap/strip.
- F. Standard products not herein specified:

1. Provide listing of standard electrical conduit hardware and fittings not herein specified for approval prior to use or installation, i.e. locknuts, bushings, etc.
 2. Listing shall include Manufacturer's name, part numbers and a written description of the item indicating type of material and construction.
 3. Miscellaneous components shall be equal in quality, material and construction to similar items herein specified.
- G. Hazardous area fittings: UL listed for the application.

PART 3 - EXECUTION

3.01 EXAMINATION

- A. Contractor shall thoroughly examine Project site conditions for acceptance of conduit system installation to verify conformance with Manufacturer and Specification tolerances. Do not commence with installation until all conditions are made satisfactory.

3.02 APPLICATION

- A. Galvanized rigid steel conduit (GRS) can be used in the following applications:
1. For feeders and branch circuits located indoors, concealed or exposed above suspended ceilings, in damp/wet locations, in crawl spaces, in attics, chases, furred spaces, equipment rooms, loading docks or in hazardous locations in accordance with CEC and local Codes.
 2. For feeders and branch circuits concealed in concrete floors and walls when not in contact with earth.
 3. For use where conduit is subject to physical damage.
 4. For feeders and branch circuits installed exposed on the roof.
- B. PVC insulated galvanized rigid steel conduit can be used in the following applications:
1. Use 40-mil coating for feeders and branch circuits in damp or wet locations.
 2. Use 20- or 40-mil for feeders and branch circuits concealed in concrete walls or slabs in contact with earth.
 3. Use 20- or 40-mil for runs beneath floor slabs on grade.
 4. Use 40-mil for all below grade penetrations through floor slabs on grade or exterior walls.
- C. Intermediate metal conduit (IMC): Can be used for the same application as galvanized rigid steel conduit as specified herein, except for hazardous locations prohibited by CEC or Local Codes.
- D. Electrical metallic tubing (EMT): Can be used exposed or concealed for interior electrical feeders 4" and smaller, interior power and lighting branch circuits and low tension distribution system where run above suspended ceilings, in concrete slabs and walls not in contact with earth; in stud walls, furred spaces and crawl spaces. EMT shall not be installed exposed below 8 feet above the finish floor except within electrical, communication or signal rooms or closets (subject to physical damage).
- E. Flexible metallic conduit (FMC): Can be used only in dry locations for connections from an adjacent outlet box or conduit to all motors, transformers, vibrating equipment or machinery, controllers,

solenoid valves, float and flow switches or similar devices and to luminaires installed in suspended ceilings.

- F. Liquidtight flexible metallic conduit (LFMC): Can be used in wet or damp locations for connections from adjacent outlet box or conduit to all motors, transformers, vibrating equipment or machinery, controllers, solenoid valves, float and flow switches or similar devices. These areas are typically food preparation and dishwashing areas, sump wells, loading docks, pump rooms, exterior areas, etc.
- G. Fire-Resistive Systems: Refer to CEC Article 728. All devices utilized, mountings, and supports shall be listed as part of the fire-resistive system.

3.03 PREPARATION

- A. Locations of conduit runs shall be planned in advance of the installation and coordinated with ductwork, plumbing, ceiling and wall construction in the same areas and shall not unnecessarily cross other conduits or pipe, nor prevent removal of ceiling tiles or panels, nor block access to mechanical or electrical equipment.
- B. Where practical, install conduits in groups in parallel vertical or horizontal runs and at elevations that avoid unnecessary offsets.
- C. All conduits shall be run parallel or at right angles to the centerlines of columns and beams, whether routed exposed, concealed above suspended ceiling or in concrete slabs.
- D. Conduits shall not be placed closer than 12-inches to a flue, parallel hot water, steam line or other heat producing source or three inches from such lines when crossing perpendicular to the runs.
- E. Communications conduits shall not be placed closer than 12 inches to power, a flue, parallel hot water, steam line or other heat producing source or three inches from such lines when crossing perpendicular to the runs.
- F. Exposed conduit installation shall not encroach into the ceiling height headroom of walkways or doorways. Where possible, install horizontal raceway runs above water and below steam piping.
- G. The largest trade size conduits in concrete floor and wall slabs shall not exceed 1/3 the floor or wall thickness and conduits shall be spaced a minimum of three conduit diameters apart unless otherwise noted on the Drawings. All conduits shall be installed in the center of concrete slabs or wall and shall not be placed between reinforcing steel and the bottom of floor slabs.
- H. In long runs of conduit, provide sufficient pull boxes inside buildings to facilitate pulling wires and cables, with spacing not to exceed 150-feet. Support pull boxes from structure independent of conduit supports. These pull boxes are not indicated on the Drawings.
- I. Provide all reasonably inferred standard conduits fitting and products required to complete conduit installation to meet the intended application whether noted, indicated, or specified in the Contract Documents or not.
- J. Connect recessed luminaires to conduit runs with maximum six feet of flexible metal conduit.

3.04 INSTALLATION

- A. Install conduit in accordance with Manufacturer's written instructions, as indicated on Drawings and as specified herein.

- B. Minimum Conduit Size: Unless otherwise noted herein or on Drawings, minimum conduit size shall be 3/4" for interior applications and 1" for exterior and underground applications.
- C. Minimum Communication and Signal Conduit Size: Unless otherwise noted herein or on Drawings, minimum conduit size shall be 1" for interior applications and 2" for exterior and underground applications.
- D. All conduit sizes indicated on the Drawings are sized for copper conductors with THHN/THWN insulation. If conductor type or size is changed the Contractor shall be responsible for resizing conduits upward to meet Code.
- E. All communication and signal conduit sizes indicated on the Drawings are sized for 40% fill or less for category 6 or 6A cable. If cable type or size is changed the Contractor shall be responsible for resizing conduits upward to meet a maximum 40% fill.
- F. In general, all conduit work shall be concealed where possible. Exceptions shall be electrical, communication and mechanical rooms, exposed ceiling areas, and parking garages.
- G. Conduit connections to motors and surface cabinets shall be concealed, except for electrical, communication and mechanical rooms, or unless exposed Work is clearly called for on the Drawings.
- H. Install conduits in complete runs before pulling in cables or wires.
- I. Install conduit free from dented, bruises or deformations. Remove and replace any damaged conduits with new undamaged material.
- J. Conduits shall be well protected and tightly covered during construction using metallic bushings and bushing "pennies" to seal open ends.
- K. In making joints in rigid steel conduit, ream conduit smooth after cutting and threading. Coat all field-threaded joints with UL approved conductive type compound to ensure low resistance ground continuity through conduit and to prevent seizing and corrosion.
- L. Clean any conduit in which moisture or any foreign matter has collected before pulling in conductors. Paint all field-threaded joints to prevent corrosion.
- M. In all empty conduits or ducts, install a "True Tape" conduit measuring tape line to provide overall conduit length for determining length of cables/conductors for future use.
- N. Conduit systems shall be mechanically and electrically continuous throughout. Install code size, insulated, copper, green-grounding conductors in all conduit runs for branch circuits and feeders. This conductor is not indicated on the Drawings. Refer to Section 260526: Grounding and Bonding.
- O. Metallic conduit shall not be in contact with other dissimilar metal pipes (i.e. plumbing).
- P. Make bends with standard conduit bending hand tool or machines. The use of any item not specifically designed for the bending of electrical conduit is strictly prohibited.
- Q. A run of conduit between terminations at wire pulling points shall not contain more than the equivalent of four quarter bends (360-degrees, total).
- R. A run of communications and signal conduit between terminations at wire pulling points shall not contain more than the equivalent of two quarter bends (180-degrees, total).
- S. Emergency power raceway system: Install entirely independent of other raceway systems, except where specifically allowed by CEC Article 517.

3.05 PENETRATIONS

- A. Locate penetrations and holes in advance where they are proposed in the structural sections such as footings, beams, wall, etc. Penetrations are acceptable only when the following occurs:
 - 1. Where indicated on the Structural Drawings.
 - 2. As approved by the Structural Engineer prior to construction and after submittal of Drawing showing location, size, and position of each penetration.
- B. Cutting or holes:
 - 1. Cut holes through concrete, masonry block or brick floors and floors of structure with a diamond core drill or concrete saw. Pneumatic hammer, impact electric, hand or manual hammer type drills are not allowed, except where permitted by the Structural Engineer as required by limited working space. Obtain the approval of the Structural Engineer prior to drilling through structural sections.
 - 2. Provide sleeves or "can outs" for cast-in-place concrete floors and walls. Following conduit installation, seal all penetrations using non-iron bearing, chloride free, non-shrinking, dry-pack grouting compounds; or fire rated penetration-sealing materials.
 - 3. Cut holes for conduit penetrations through non-concrete and non-masonry walls, partitions, or floors with a hole saw. The hole shall be only as large as required to accommodate the size of the conduit.
 - 4. Provide single piece escutcheon plates around all exposed conduit penetrations in public places.
- C. Sealing:
 - 1. Non-rated penetrations: Pack opening around conduits with non-flammable insulating material and seal with gypsum wallboard taping compound.
 - 2. Fire stop: Where conduits, wireways and other electrical raceways pass through fire rated partitions, walls, smoke partitions or floor; install a UL classified fire stop material to provide an effective barrier against the spread of fire, smoke, and gases. Completely fill and seal clearances between raceways and openings with the fire stop material.
- D. Waterproofing: At floor, exterior wall, and roof conduit penetrations, completely seal clearances around the conduit and make watertight as specified in Division 07: Sealants and Caulking.
 - 1. Install specified watertight conduit entrance seals at all below grade wall and floor penetrations. Conduits penetrating exterior building walls and building floor slab shall be PVC coated rigid galvanized steel.
 - 2. For roof penetrations furnish and install roof flashing, counter flashing and pitch-pockets as specified under Roofing and Sheet Metal Sections of the Specifications.
 - 3. Provide membrane clamps and cable sealing fittings for any conduit that horizontally penetrates the waterproof membrane.
 - 4. Conduits that horizontally penetrate a waterproof membrane shall fall away from and below the penetration on the exterior side a minimum of two times the conduit diameters.

3.06 CONCEALED IN CONCRETE

- A. Install conduits approximately in the center of the slab so that there will be a minimum of 3/4-inch of concrete around the conduits.
- B. Installation of conduit in structural concrete that is less than three inches thick is prohibited. Topping slabs, maintenance pads and curbs are exempted.
- C. Tie conduits to reinforcing rods or otherwise secure them to prevent sagging or shifting during concrete placement. Run conduit larger than 1-inch trade size, parallel with or at right angles to the main reinforcement; where at right angles to the reinforcement, the conduit shall be close to one of the supports of the slab.
- D. Where nonmetallic conduit or tubing is used, raceways must be converted to PVC coated rigid steel conduit before rising above floor.
- E. Make couplings and connections watertight.
- F. Protect stub-ups from damage where conduits rise from floor slabs. Arrange so curved portion of bends is not visible above the finished slab.

3.07 TERMINATIONS AND JOINTS

- A. Use raceway fittings that are of types compatible with the associated raceway and suitable for the use and location. For intermediate steel conduit, use threaded rigid steel conduit fittings except as otherwise indicated.
- B. Raceways shall be joined using specified couplings or transition couplings where dissimilar raceway systems are joined.
- C. Conduits shall be securely fastened to cabinets, boxes and gutters using two locknuts and an insulating bushing or specified insulated connectors. Where joints cannot be made tight, use bonding jumpers to provide electrical continuity of the raceway system. Where terminations are subject to vibration, use bonding bushings or wedges to assure electrical continuity. Where subject to vibration or dampness, use insulating bushings to protect conductors. Install grounding bushings or bonding jumpers on all conduits terminating at concentric or eccentric knockouts.
- D. Conduit terminations exposed at weatherproof enclosures and cast outlet boxes shall be made watertight using specified connectors and hubs.
- E. Stub-up connections: Extend conduits through concrete floor for connection to freestanding equipment with an adjustable top or coupling threaded inside for plugs and set flush with the finished floor. Extend conductors to equipment with rigid steel conduit; flexible metal conduit may be used 6 inches above the floor. Where equipment connections are not made under this contract, install screwdriver operated threaded flush plugs with floor.
- F. Install specified cable sealing bushings on all conduits originating outside the building walls and terminating in switchgear, cabinets, or gutters inside the building. Install cable sealing bushings or raceway seal for conduit terminations in all grade level or below grade exterior pull, junction, or outlet boxes.
- G. Raceway seal: Inject into wire filled raceways, a pre-formulated rigid 2 lbs. density polyurethane foam which expands a minimum 35 times its original bulk. Foam shall have the physical properties of water vapor transmission of 1.2 to 3.0 perms; water absorption less than 2% by volume, fungus and bacterial resistant. Foam shall permanent seal against water, moisture, insects, and rodents. Install raceway sealing foam at the following points:

1. Where conduits pass from warm locations to cold locations to prevent passage of water vapor (such as refrigerated spaces, constant temperature rooms, air-conditioned spaces, etc.).
 2. Where conduits enter buildings from below grade.
- H. Install expansion couplings where any conduit crosses a building separation or expansion joint as follows:
1. Conduits three inches and larger, shall be rigidly secured to the building structure on opposite sides of a building expansion joint and provided with expansion or deflection couplings. Install the couplings in accordance with the Manufacturer's recommendations.
 2. Conduits smaller than three inches shall be rigidly secured to the building structure on opposite sides of a building expansion joint with junction boxes on both sides of the joint. Connect conduits to junction boxes with 15 inches of slack flexible conduit. Flexible conduit shall have a green copper ground-bonding jumper installed. For concrete embedded conduit, use expansion and deflection couplings as specified above for three inches and larger conduits.
- I. Use short length (maximum of 6ft) of the appropriate FMC or LFMC conduit for connections to motors and other electrical equipment subject to movement, vibration, misalignment, cramped quarters, or noise transmission. Provide liquidtight flexible metal conduit for installation in exterior locations, moisture or humidity-laden atmosphere, corrosive atmosphere, water hose or spray wash-down operations and locations subject to seepage or dripping of oil, grease, or water. Provide a green ground wire with FMC or LFMC conduit.

3.08 HAZARDOUS LOCATIONS

- A. Use rigid steel conduit only.
- B. Install UL approved sealing fittings that prevent passage of explosive vapors in accordance with the Manufacturers written instructions. Locate fittings at suitable, approved, accessible locations and fill them with UL-listed sealing compound. For concealed raceways, install each fitting in a flush steel box with a blank coverplate having a finish similar to that of adjacent plates or surfaces. Install raceway sealing fittings at the following points and elsewhere as indicated:
1. Where conduits enter or leave hazardous locations.
 2. At luminaires, switches, receptacles and as required by the CEC.

3.09 SUPPORTS

- A. Provide supports for raceways as specified in Section 260529: Electrical Hangers and Supports.
- B. All raceways systems shall be secured to building structures using specified fasteners, clamps and hangers spaced according to the CEC.
- C. Support single runs of conduit using one-hole pipe straps. Where run horizontally on walls in damp or wet locations, install "clamp backs" to space conduit off the surface.
- D. Multiple conduit runs shall be supported using "trapeze" hangers fabricated from specified construction channel, mounted to 3/8-inch diameter, threaded steel rods secured to building structures. Fasten conduit to construction channel with standard one-hole pipe clamps or the equivalent. Provide lateral seismic bracing for hangers.

- E. Individual 1/2" and 3/4" conduits installed above suspended ceilings may be attached to the ceiling's hanger wire using spring steel support clips provided that not more than two conduits are attached to any single support wire.
- F. Support exposed vertical conduit runs at each floor level, independent of cabinets or switches to which they run, by means of acceptable supports.
- G. Fasteners and supports in solid masonry and concrete:
 - 1. Use steel or malleable iron concrete inserts set in place prior to placing the concrete.
 - 2. After concrete installation:
 - a. Steel expansion anchors not less than ¼ inch bolt size and not less than 1-1/8" embedment.
 - b. Power set fasteners not less than ¼ inch diameter with depth of penetration not less than three inches.
 - c. Use vibration and shock resistant anchors and fasteners for attaching to concrete ceilings.
- H. Hollow masonry: Toggle bolts are permitted. Bolts supported only by masonry block are not acceptable.
- I. Metal structures: Use machine screw fasteners or other devices specifically designed and approved for the application.

END OF SECTION

SECTION 26 05 33

BOXES

PART 1 - GENERAL

1.01 SUMMARY

- A. Work included: Labor, materials, and equipment necessary to complete the installation required for the item specified under this Division, including but not limited to:
 - 1. Wall and ceiling outlet boxes.
 - 2. Pull and junction boxes.
- B. Related Work: Consult all other Sections, determine the extent and character of related Work, and properly coordinate Work specified herein with that specified elsewhere to produce a complete installation.
 - 1. The General Conditions, Supplementary Conditions and Division 1 are fully applicable to this Section, as if repeated herein.
 - 2. Division 08: Access doors. Wall and ceiling access doors.

1.02 REFERENCES

- A. Comply with the latest edition of the following applicable Specifications and standards except as otherwise indicated or specified.
 - 1. American National Standards Institute/National Electrical Manufacturer Association:
 - ANSI/NEMA OS-1; Sheet-Steel Outlet Boxes, Device Boxes, Covers and Box Supports.
 - ANSI/NEMA OS-2; Nonmetallic Outlet Boxes, Device Boxes, Covers and Box Supports.
 - NEMA 250; Enclosures for Electrical Equipment (1000 volts maximum).
 - 2. Underwriters Laboratories (UL):
 - UL 50; Enclosures for Electrical Equipment.
 - UL 514A; Metallic Outlet Boxes.
 - UL 1773; Termination Boxes.

1.03 SUBMITTALS

- A. Submit in accordance with the requirements of Section 260010: Basic Electrical Requirements, the following items:
 - 1. Data/catalog cuts for each product and component specified herein, listing all physical and electrical characteristics and ratings indicating compliance with all listed standards.
 - 2. Clearly mark on each data sheet the specific item(s) being submitted and the proposed application.
 - 3. Submit Manufacturer's installation instructions.

1.04 QUALITY ASSURANCE

- A. All materials, equipment and parts comprising the units specified herein shall be new, unused, and currently under production.
- B. Only products and applications listed in this Section may be used on the Project unless otherwise submitted.

PART 2 - PRODUCTS

2.01 MANUFACTURERS

- A. Products furnished by the following Manufacturers shall be acceptable if in compliance with all features specified herein and indicated on the Drawings.
 - 1. Outlet and junction boxes:
 - a. Spring City Electrical Manufacturing Co.
 - b. Thomas & Betts Corp.
 - c. Raco, Inc.
 - 2. Cast boxes:
 - a. Appleton Electric Co.
 - b. Crouse-Hinds.
 - 3. Floor boxes:
 - a. Legrand.
 - b. Hubbell Inc.
 - c. Raceway Components, Inc.
 - 4. Pullboxes:
 - a. Circle AW Products.
 - b. Hoffman Engineering Co.
- B. Substitutions: Under provisions of Section 260010: Basic Electrical Requirements.

2.02 OUTLET BOXES

- A. Standard outlet box:
 - 1. Provide galvanized, one-piece die formed or drawn steel or welded, knockout type box of size and configuration best suited to the application indicated on the Drawings.
 - 2. 4-inch square by 2-1/4-inch deep shall be minimum box size.
 - 3. ANSI/NEMA OS 1.
- B. Concrete box:
 - 1. Provide galvanized steel, 4-inch octagon rings with mounting lugs, backplate and adapter ring as required.
 - 2. Select height as necessary to position knockouts above concrete reinforcing steel.
 - 3. ANSI/NEMA OS 1.

- C. Tile box:
 - 1. Provide outlet boxes for installation in tile or concrete block walls.
 - 2. Standard outlet boxes with raised, square corners and device covers are acceptable.
 - 3. ANSI/NEMA OS 1.
- D. Cast metal outlet body:
 - 1. Provide 4-inch round, galvanized cast iron alloy with threaded hubs and mounting lugs as required.
 - 2. Provide boxes with cast cover plates of the same material as the box and neoprene cover gaskets.
- E. Conduit outlet body: Provide malleable iron, oblong conduit outlet bodies with threaded conduit hubs and neoprene gasket, cast iron covers.

2.03 PULL AND JUNCTION BOXES

- A. Sheet metal pull and junction box:
 - 1. Provide standard outlet or concrete ring boxes wherever possible; otherwise use minimum 16-gauge galvanized sheet metal, NEMA 1 boxes, sized to Code requirements with covers secured by cadmium plated machine screws located 6 inches on centers.
 - 2. ANSI/NEMA OS 1.
- B. Flush mounted pullboxes and junction boxes: Provide overlapping covers with flush head cover retaining screws, prime coated.

2.04 FLOOR BOXES

- A. Refer to Section 262726: Wiring Devices for floor mounted service boxes.

PART 3 - EXECUTION

3.01 EXAMINATION

- A. Contractor shall thoroughly examine Project site conditions for acceptance of box installation to verify conformance with Manufacturer and Specification tolerances. Do not commence with installation until all conditions are made satisfactory.

3.02 PREPARATION

- A. Install all outlet boxes flush with building walls, ceilings, and floors except where boxes are installed in mechanical and electrical rooms, in cabinetry, above accessible ceilings or where exposed Work is called for on the Drawings.
- B. Locate pullboxes and junction boxes in concealed locations above removable ceilings or exposed in electrical rooms, utility rooms or storage areas.
- C. Install outlet boxes at the locations and elevations indicated on the Drawings or specified herein. Make adjustments to locations as required by structural conditions and to suit coordination requirements of other trades.
- D. Locate switch outlet boxes on the latch side of doorways unless otherwise indicated.

- E. Locate outlet boxes above hung ceilings having concealed suspension systems, adjacent to openings for removable recessed luminaires.
- F. Do not install outlet boxes back-to-back, separate boxes by at least 6". In fire-rated walls separate boxes by at least 24" and wall stud.
- G. Adjust position of outlet boxes in finished masonry walls to suit masonry course lines. Coordinate cutting of masonry walls to achieve neat openings for boxes.

3.03 INSTALLATION

- A. Install boxes in accordance with Manufacturer's written instructions, as indicated on Drawings and as specified herein.
- B. Locate electrical boxes as indicated on Drawings and as required for splices, taps, wire pulling, equipment connections and Code compliance.
- C. Install junction or pullboxes where required to limit bends in conduit runs to not more than 360 degrees or where pulling tension achieved would exceed the maximum allowable for the cable to be installed. Note that these boxes are not indicated on the Drawings.
- D. Install raised covers (plaster rings) on all outlet boxes in stud walls or in furred, suspended, or exposed concrete ceilings. Covers shall be of a depth to suit the wall or ceiling finish.
- E. Leave no unused openings in any box. Install close-up plugs as required to seal openings.
- F. Provide cast metal boxes with gasketed cast metal cover plates where boxes are exposed in damp or wet locations.
- G. Welded outlet boxes shall only be used in concealed interior installations.
- H. Provide precast concrete boxes in exterior planting areas, walkways, roads etc.
- I. Provide an access panel in permanent ceiling or wall where boxes are installed and will be inaccessible.
- J. For boxes mounted in exterior walls, make sure that there is insulation behind outlet boxes to prevent condensation in boxes.
- K. For outlets mounted above counters, benches or backsplashes, coordinate location and mounting heights with built-in units. Adjust mounting height to agree with required location for equipment served.
- L. Use conduit outlet bodies to facilitate pulling of conductors or to make changes in conduit direction only. Do not make splices in conduit outlet bodies.
- M. Add additional sheet rock as necessary to maintain original fire rating of walls where boxes are installed.
- N. Install galvanized steel coverplates on boxes in unfinished areas, above accessible ceilings and on surface mounted outlets.

3.04 SUPPORTS

- A. Provide boxes installed in metal stud walls with brackets designed for attaching directly to the studs or mount boxes on specified box supports.

- B. Mount boxes, installed in suspended ceilings of gypsum board or lath and plaster construction, to 16-gauge metal channel bars attached to main ceiling runners.
- C. Support boxes independently of conduit system.
- D. Support boxes, installed in suspended ceilings supporting acoustical tiles or panels, directly from the structure above wherever pendant mounted luminaires are to be installed from the box.
- E. Support boxes mounted above suspended acoustical tile ceilings, directly from the structure above.

END OF SECTION

SECTION 27 05 00
COMMON WORK RESULTS FOR COMMUNICATIONS

PART 1 - GENERAL

1.01 SUMMARY

- A. This section specifies the basic materials and methods for all low voltage pathways installation work included under Division 27 and 28 and where those requirements differ from the requirements of this section, the more stringent shall govern.
- B. This section adds refinements to Division 26 that apply to Communications and extra-low-voltage systems.

1.02 SCOPE

- A. Materials and/or methods for the following.
 - 1. Communication services
 - 2. Grounding
 - 3. Fasteners
 - 4. Hangers and supports
 - 5. Conduits/Backboxes/Raceways
 - 6. Underground
 - 7. Sleeves and penetrations

1.03 SUBMITTALS

- A. Submittals shall be done in accordance with District – Submittal Procedures

1.04 RELATED REQUIREMENTS

- A. The General Conditions, Supplementary Conditions and Division 1 are fully applicable to this Section, as if repeated herein.
- B. 26 00 00 – Electrical
- C. 27 00 00 – Communications Basic Requirements

1.05 REFERENCES

- A. ANSI American Nation Standards Institute

- B. NFPA 70 – National Electrical Code
- C. UL Underwriters Laboratory
- D. California Building Code (CBC)
- E. California Electrical Code (CEC)

1.06 WARRANTY

- A. Refer to Division 01 — Warranties

PART 2 – PRODUCTS

2.01 All products used on this project shall bear the label and be approved by Underwriters Laboratories unless otherwise approved in writing by District.

2.02 FASTENERS

- A. Mounting hardware and anchors recommended by the manufacturer of any material that shall be mounted to the building or structure.
 - 1. Sheet rock / drywall / wall board: Easy Anchor, toggle bolt, other spread type anchor with load distribution, or approved equal.
 - 2. Concrete / cinder block / solid masonry: Expanding compression type lag, expanding compression type bolt, expanding compression type, all-thread with nuts, or approved equal.
 - 3. Tile / Stucco / hollow masonry: Toggle bolts or approved equal.
 - 4. Wood: Lag screws, wood screws, or approved equal.
 - 5. Metal: Beam clamps, sheet metal screws, self-drilling screws or approved equal.

2.03 HANGERS AND SUPPORT

- A. D-RINGS
- B. J-HOOKS

2.04 CONDUITS AND ACCESSORIES

A. CONDUITS

- 1. See Division 26 for requirements.
- 2. Conduit for Fire Alarm applications shall be red in color (non-accessible areas are excluded).

B. FITTINGS:

1. See Division 26 for requirements.
2. Conduit bodies and any sharp bend fittings are strictly prohibited for communication Cat6/6A and fiber optic cables. Appropriate conduit sweeps are required.

C. PULL LINE

1. Minimum 1/8" diameter, or larger if so designated on plans, braided line of polypropylene or Jet-Line #232, or approved equal line of continuous fiber polyolefin. Minimum breaking strength of 1/8 in. line: 200 lbs.

2.05 BACKBOXES, JUNCTION BOXES AND FLOOR BOXES

- A. Galvanized one-piece or welded pressed steel type. Boxes for fixture shall not be less than 4" square and shall be equipped with fixture stud. Boxes shall be at least 2-1/8" deep, 4" square for 1 or 2 gang devices, with device rings. Boxes mounted in wall or ceiling finished with gypsum board shall be furnished with 5/8" deep device rings. Provide blank cover for all boxes without fixture or device.
- B. Junction boxes, larger than 8", located indoors shall be hinged, NEMA-1 rated.
- C. Junction boxes, larger than 8", located outdoors, or in wet or damp locations shall be hinged, NEMA-3R.
- D. Provide and install tamper-proof screws for all exterior boxes.
- E. Boxes used for Fire Alarm systems are to be red in color with red colored cover plates.

2.06 GROUND BOXES

- A. See Division 26 for requirements.
- B. Shall metal traffic rated lids have COMM or COMMUNICATIONS welded labels on metal traffic rated lids.

2.07 PENETRATION SEALING

- A. Firestopping: Provide UL Listed Firestopping materials for all penetrations through rated assemblies (walls / floors).
- B. Draft stopping: Foam sealant for use around conduit penetrations (in non-rated assemblies) to prevent passage of air, smoke, and/or toxic gas.

- C. Weatherproofing: Weatherproof sealant for use around conduit penetrations in exterior walls to prevent the intrusion of water.

2.08 GROUNDING BUS BAR

- A. Copper bus bar 2"x10"x1/4" minimum size with stand-off brackets and insulators, pre-drilled and threaded mounting holes (hole qty. 12 or greater) for equipment grounding lug attachment.

PART 3 - EXECUTION

3.01 COMMUNICATION SERVICES

- A. Install underground boxes, conduits, and terminal cabinets per service provider requirements.

3.02 GROUNDING

- A. Ground fittings shall be UL approved for each application and installed and/or connected to system in accordance with current CEC Code requirements.
- B. See Division 26 for additional requirements.
- C. Install grounding bus bar per manufacturer's instructions and to be located in each MDF and IDF.

3.03 HANGERS AND SUPPORTS

- A. Install hangers and supports per manufacturer's written instructions.
- B. Hanger spacing shall be 48" or less and within 12" of sleeves and/or junction/back boxes.

3.04 LOW VOLTAGE PATHWAY/RACEWAYS

- A. EMT conduit may be used at following locations (see Division 26 for exact requirements):
 1. In dry locations in furred spaces.
 2. In partitions other than concrete or solid masonry.
 3. In protected exterior locations not exposed to direct weather.
- B. Rigid steel conduit and fittings shall be used for vertical risers and on top of all roofs, overhangs, walkways, canopies, or any other location exposed to direct weather. See Division 26 for exact requirements
- C. Furnish and install pull line in all unused (empty) conduits or raceways. All pull lines shall be permanently tagged with identification at both ends

- D. Install exposed conduit neatly, parallel to or at right angles to structural members. Maintain a minimum of 12 inches of clearance from steam or hot water pipes. All installed strut channel supports should allow for future conduit attachments. The width of strut channel to match the width of the closest attached junction box. See design document details for attachment requirements.
- E. Supports: Support conduit with two-hole straps or strut channel where shown in design documents and/or specified. Coordinate supports with architectural details. Secure to wood structure by means of bolts or lag screws, to metal by means of shallow self-tapping screws, to concrete by means of insert or expansion bolts, to brickwork by means of expansion bolts, and to hollow masonry or stucco by means of toggle bolts.
- F. Spacing for all EMT and rigid steel conduit supports shall be as follows unless otherwise specified in design documents details:
 - 1. Surface conduit spacing and supports and unless otherwise specified or shown on drawing details:
 - a. EMT – Size 3/4" to 2" – 4' maximum spacing (3 each supports per 10' conduit length) and 12" from each end of conduit at coupling, connector or 90-degree bend.
 - b. Rigid steel – Size 3/4" to 2" – 4' maximum spacing (3 each supports per 10' conduit length) and 12" from each end of conduit at coupling, connector or 90-degree bend.
- G. If conduit is designated for low voltage use, no more than a total of 360 degrees of conduit bend radius will be allowed between pull boxes.
- H. All junction boxes shall be connected to conduits using appropriate connecting hardware (i.e. box connectors).
- I. Clean, prep and paint with white primer all exposed conduit, junction boxes, channel strut, fittings, and accessories.
- J. Before pulling any conductors into an underground PVC conduit (new or existing), the conduit shall be first be proofed by pulling through a mandrel of a diameter ¼ in. smaller than the conduit inside dia., followed by a swab of the same diameter as the conduit inside diameter.
- K. CAPPING
 - 1. Cap conduits during construction with manufactured seals. Swab out conduits before installing wires.

2. Cap all empty conduits below grade and in pull boxes with manufacturer's caps to prevent entrance of debris, attach pull string to cap.

3.05 J-BOXES

- A. Screws shall be used to attach boxes, and must be accurately placed for finish, independently and securely supported by adequate wood backing or by manufactured adjustable channel type heavy-duty box hangers.
 1. Boxes shall be attached to metal studs with metal box hangers.
 2. Boxes installed in masonry tile or concrete block construction shall be secured with auxiliary plates, bars or clips and be grouted in place.
- B. Locate outlets at the following heights unless otherwise noted on Drawings, Specifications, current CBC or as required to meet ADA handicap requirements.
 1. Data Outlets: Same height as electrical outlets
 2. Telephone Wall Outlets: Above counter/backsplash height or at electrical switch height.
- C. Boxes shall be placed within 18" of electrical outlets.
- D. For sound control, separate outlets on opposite sides of walls 16" minimum. Where outlets are less than 16" or in sound rated walls, seal airtight with fire rated sheet putty pads. Fill gap between junction box and wall with acoustical sealant all around perimeter of junction box. Fill conduits larger than 1 1/4" with fire rated putty.
- E. Installation of conduit and outlet boxes in fire-resistive walls, floors, floor-ceiling or roof-ceiling assemblies shall comply with Title 24, Part 2, Section 713.

3.06 UNDERGROUND BOXES

- A. To be installed per Division 26 requirements.
- B. Provisions to be made for supporting cables from the box sides (i.e. j-hooks, d-rings)

3.07 SLEEVES AND CONDUIT PENETRATIONS

- A. Where conduit passes through walls, ceilings, or floors with connection points to junction boxes or raceways mounted to the same wall as the penetration provide a threaded conduit and secured in place with locking rings on both sides. Bend radius requirements shall be maintained where penetrations are made through the back of raceways; junction boxes with adequate depth shall be installed to comply with this requirement.

- B. Where conduit passes through walls, ceilings, or floors with connection points to junction boxes or raceways not mounted to the same wall as the penetration, provide EMT conduit and secured in place with strut channel. Box connectors shall always be used to connect EMT to junction boxes and raceways.
- C. FIRE STOPPING
 - 1. Seal all conduit penetrations through fire rated walls and floors fire and smoke tight in conformance with current CBC and current CEC.
- D. DRAFT STOPPING
 - 1. All non-fire rated walls must be draft stopped and sealed. Submit method to be used for approval by inspector and/or project manager. Mineral wool is one product that may be used.
- E. WEATHER SEALING
 - 1. All exterior penetrations shall be sealed watertight. The contractor shall use silicon rubber caulk or other approved methods and materials. Submit method and material with inspector and/or project manager.

3.08 CLEANING

- A. Clean all work prior to concealing, painting, and acceptance. Performed in stages if directed.
- B. Clean and repair soiled or damaged painted exposed work and match adjoining work before final acceptance.
- C. Remove debris from inside and outside of equipment and enclosures.

3.09 FINAL DOCUMENT SUBMITTALS

- A. See 27 00 00 for more information.

END OF SECTION