



Business Services

Contracts Office

5735 47th Avenue • Sacramento, CA 95824

(916) 643-2464

John Quinto, Chief Business Officer

Jessica Sulli, Contract Specialist

ADDENDUM NO. 1

Date: May 20, 2019

Issued by: Sacramento City Unified School District

Project: 0108-418, Ethel I. Baker Asphalt Replacement

You are hereby notified of the following changes, clarifications, or modifications to the original Contract Documents, Specifications, and Drawings. This Addendum shall supersede the original project documents, and shall take precedence over anything to the contrary therein. All Addenda shall be acknowledged in the Bid Form. Failure to do so may result in disqualification of the bid. All other conditions remain unchanged.

1. **DRAWINGS**

A. Sheet C1.1, Demolition Plan

1. DELETE this sheet in its entirety and REPLACE with addendum drawing C1.1 included with this addendum.

B. Sheet C3.1, Paving Plan

1. DELETE this sheet in its entirety and REPLACE with addendum drawing C3.1 included with this addendum.

2. **SPECIFICATIONS**

A. Section 32 12 00 Asphalt Paving

1. Delete paragraphs 2.01.F and 3.03.C. Seal coat will not be required.

3. **REQUESTS FOR INFORMATION**

- A. Responses to Requests for Information (RFIs) are attached.

END OF ADDENDUM NO. 1

Bid No. 0108-418, Ethel I. Baker Asphalt Replacement
Requests for Information

#	Bidder Name	Date Asked	Question	Response
1	McGuire & Hester	5/14/2019	Demolition plan, Sheet C1.1 shows a note No.12 but there is no description. Please clarify.	See addendum sheet C1.1. Note 12 to read "Remove volleyball post and footing".
2	McGuire & Hester	5/14/2019	In Section 321200 Asphalt Concrete Paving, paragraph 2.01.E calls for the AC aggregate at Playcourt to be 3/8 maximum grading. Is this correct?	Yes, the hardcourt aggregate shall be 3/8"
3	McGuire & Hester	5/14/2019	Also in Section 321200 Asphalt Paving, paragraph 3.03.C.1 calls for the Seal Coat to be applied no sooner than 30 days after AC placement. This will put this operation potentially past the time of completion of 60 calendar days and therefore the contractor in a position to pay liquidated damages. Please reconsider this requirement.	The sealcoat will be deleted from the contract.
4	McGuire & Hester	5/14/2019	Construction note 8 on sheet C3.1 indicates to provide a new threshold in concrete at the 5 classroom doors on the north side of the building. Do we need to pour 5 new concrete landings at those locations? Please clarify.	Only enough concrete to install a new threshold is required.

FILENAME: \\B-178\DWG\DWG\18-178C1.DWG PLOTTED: Monday, May 20, 2019

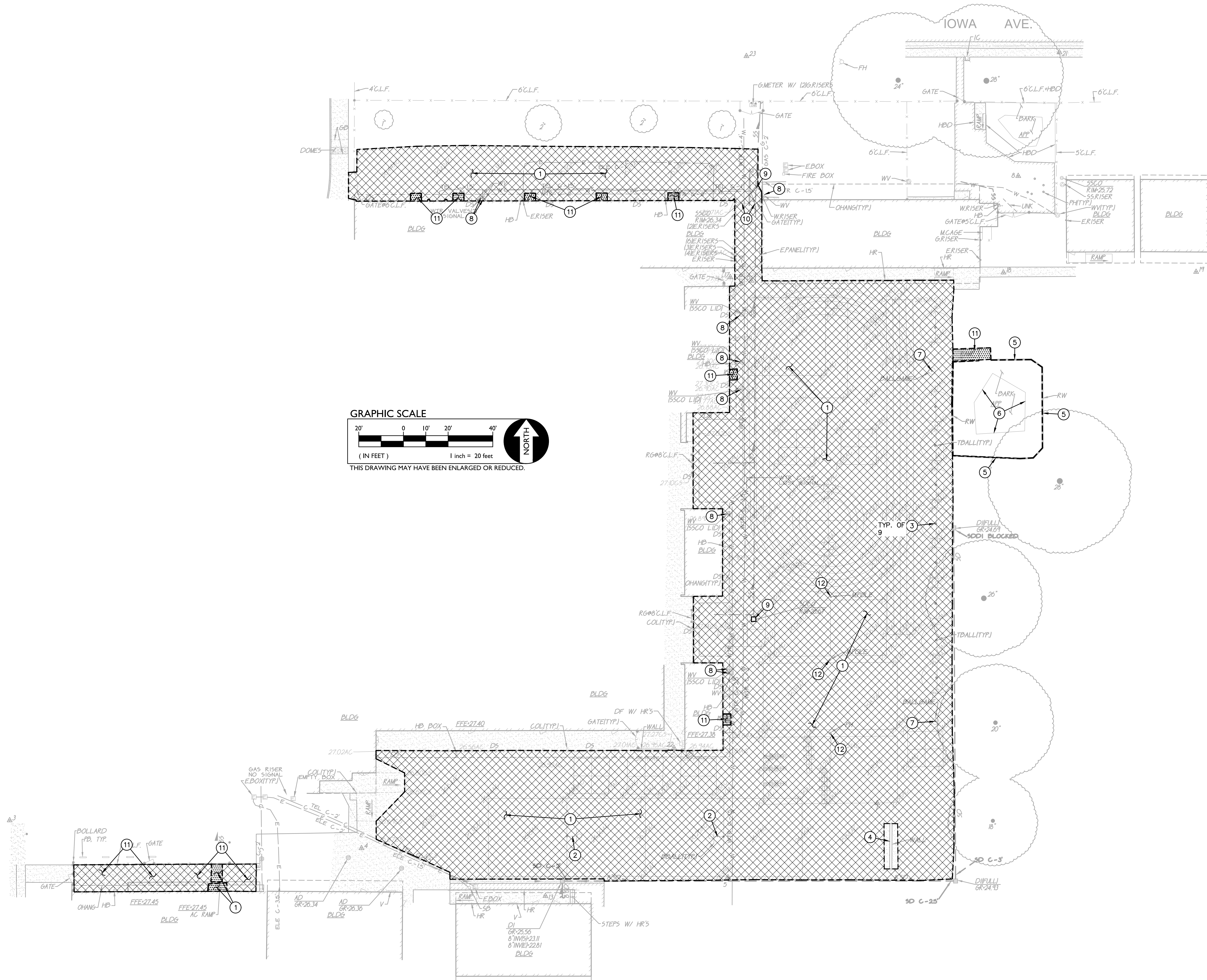

- DEMOLITION NOTES
1. REMOVE AND DISPOSE OF EXISTING AC PAVING AND BASE ROCK.
 2. REMOVE AND DISPOSE OF EXISTING BASKETBALL POST, FOOTING AND BACKBOARD.
 3. REMOVE AND DISPOSE OF EXISTING TETHERBALL POST.
 4. EXISTING BALL WALL TO REMAIN AND BE PROTECTED.
 5. REMOVE AND DISPOSE OF EXISTING APPARATUS RETAINING WALL.
 6. APPARATUS EQUIPMENTMENT TO REMAIN AND BE PROTECTED.
 7. REMOVE AND SALVAGE EXISTING BALL GAME POST FOR REINSTALLATION AFTER PAVING WORK IS COMPLETED.
 8. CAP WATER VALVE BELOW FINISH GRADE.
 9. REMOVE AND REPLACE CLEANOUT PER ¹C1.1
 10. REMOVE AND SALVAGE GATE FOR REINSTALLATION AFTER PAVING WORK IS COMPLETED.
 11. REMOVE CONCRETE PAVING.
 12. REMOVE VOLLEYBALL POST AND FOOTING.

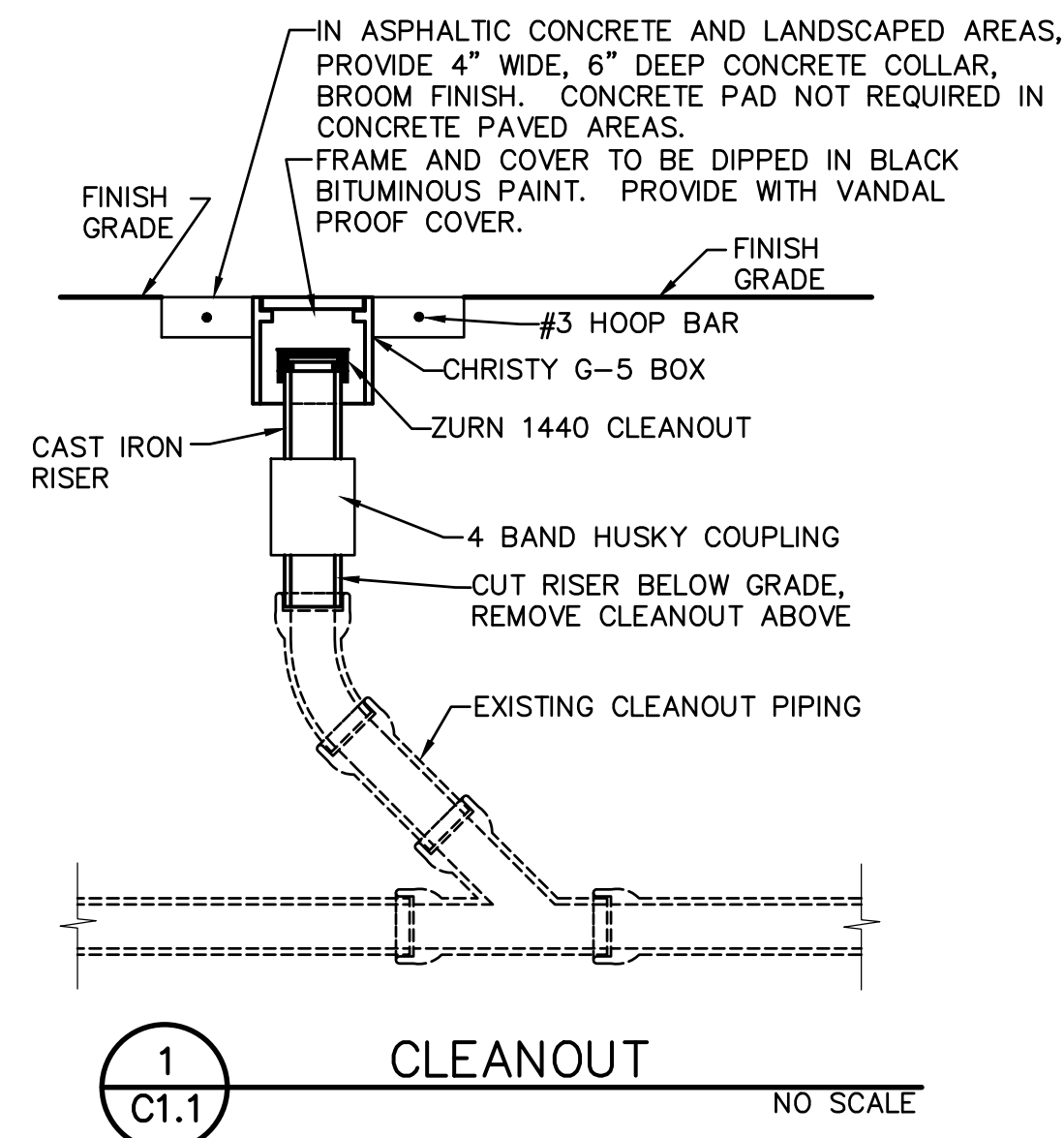

TITLE: DEMOLITION PLAN
PROJECT: ETHEL BAKER ELEMENTARY SCHOOL
2019 PAVING
SACRAMENTO CITY USD
5735 47TH AVENUE
SACRAMENTO, CA 95824
SACRAMENTO COUNTY
CALIFORNIA

DESIGNED:	TF	REVISIONS			AGENCY APPROVAL	AS NOTED	HORIZONTAL SCALE
		NO.	DESCRIPTION	DATE			
DRAWN:	TB						
CHECKED:	TF						
DATE:							

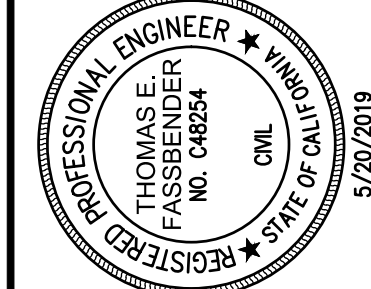

A.P.N.	026-0151-001
BENCHMARK NO.	317-H4D
ELEV.	28.254
HORIZONTAL SCALE:	AS NOTED
VERTICAL SCALE:	AS NOTED
JOB NO.	18-178C

C1.1

FILENAME: \\B-178\DATA\DWG\18-178C3.1.DWG - PLOTTED: Monday, May 20, 2019

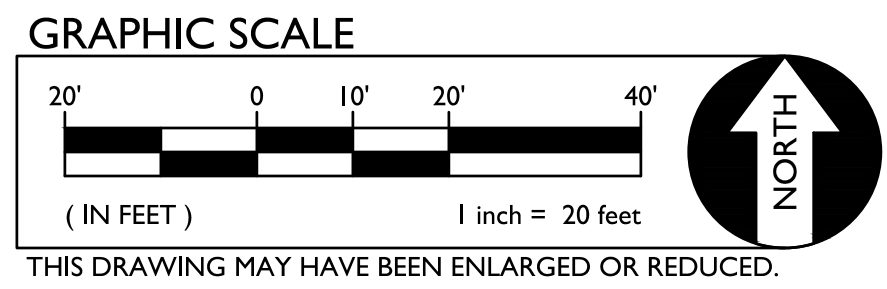
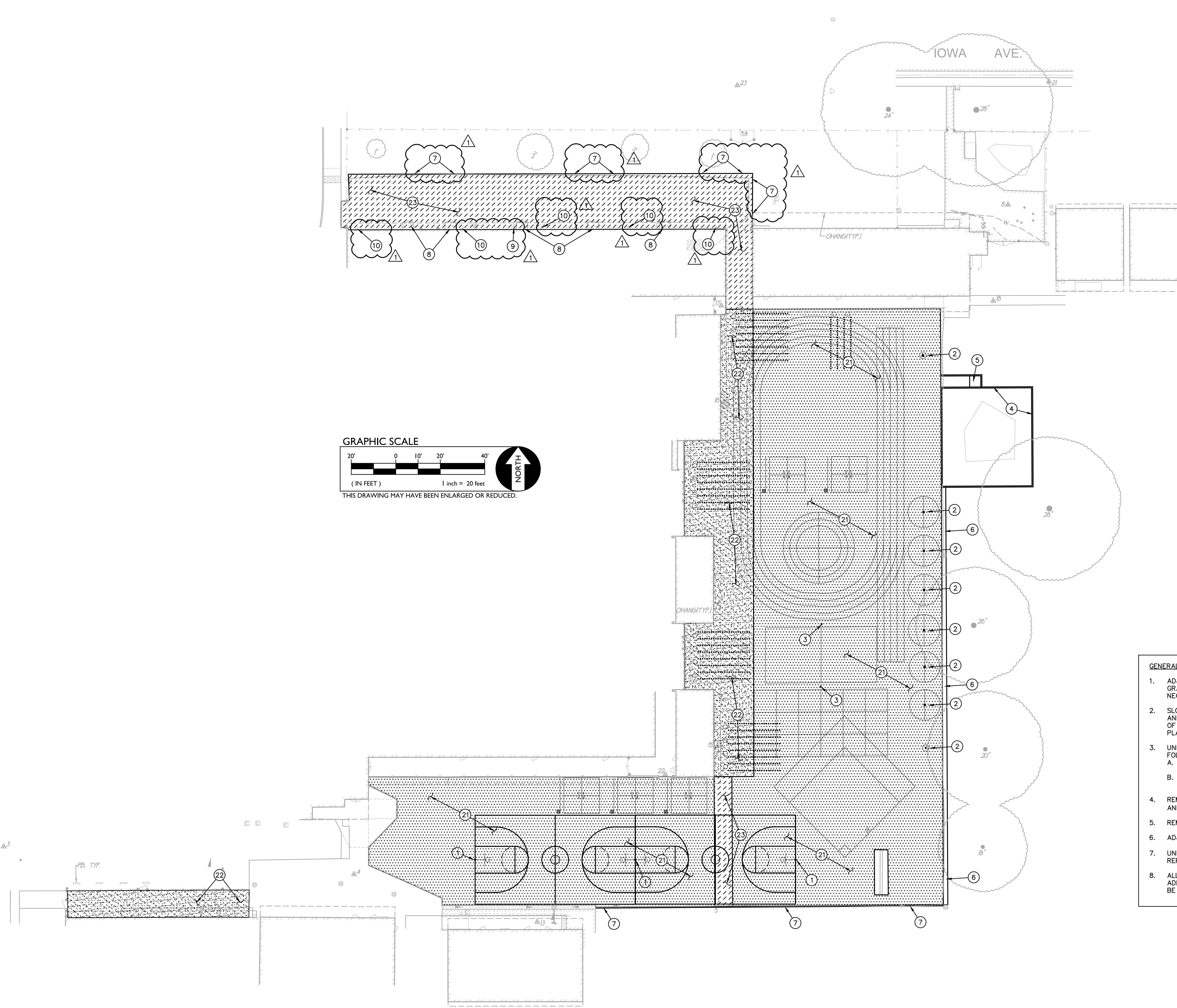

- CONSTRUCTION NOTES**
1. INSTALL BASKETBALL POST, BACKBOARD AND GOAL. PW ATHLETIC MFG. 1514G/1516G 25 39
 2. INSTALL TETHERBALL POST PER
 3. INSTALL VOLLEY BALL POST PER
 4. CONSTRUCT CONCRETE APPARATUS CURB PER
 5. CONSTRUCT ACCESSIBLE APPARATUS RAMP PER
 6. CONSTRUCT CONCRETE VALLEY GUTTER PER
 7. CONSTRUCT FLUSH CURB PER
 8. CUT DOOR AND PROVIDE NEW THRESHOLD IN CONCRETE PER
 9. BOX OUT AROUND ELECTRICAL CONDUIT USING FLUSH CURB PER
 10. CUT DOWNSPOUT AND WELD 45° BOOT TO DIRECT WATER AWAY FROM BUILDING

- PAVING NOTES**
- 21 TYPE 21 PAVING
PLACE 3" AC ON 4" AB OVER 12" CHEMICALLY TREATED SUBGRADE.
 - 22 TYPE 22 PAVING
PLACE 5" PCC W/ #4 BARS AT 18" OCEW ON 14" AB OVER COMPACTED SUBGRADE.
 - 23 TYPE 23 PAVING
PLACE 3" AC ON 16" AB OVER COMPACTED SUBGRADE. BOTTOM 4" OF AB SECTION MAY BE GRINDINGS FROM EXISTING PAVING.

NOTE:
ALL VALVE BOXES AND PULL BOXES WITHIN NEW PAVEMENT SHALL BE REPLACED WITH NEW IN KIND. BOX LOCATIONS SHOWN ON TOPOGRAPHIC SURVEY SHEET C0.1.

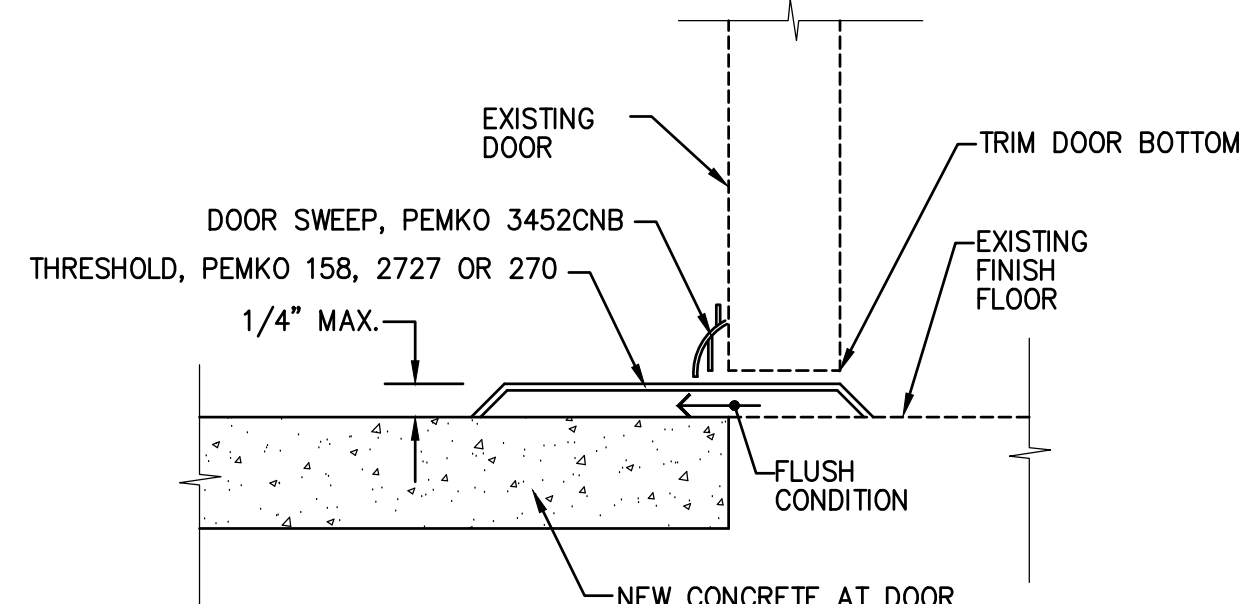

1 DOOR THRESHOLD
C3.1 NO SCALE

- GENERAL NOTES**
1. ADJUST TO FINISH GRADE. ALL UTILITY BOXES, FRAMES, COVERS SLEEVES, POST HOLES, GRATES, HOSE BIBS, BOXES, ETC. FOUND IN AREA OF WORK. CLEAN OR REPLACE AS NECESSARY TO ENSURE PROPER SEATING.
 2. SLOPE OF FINISHED PAVING TO BE 1% MINIMUM FOR ASPHALT, 0.5% MINIMUM FOR CONCRETE AND THE MAXIMUM SLOPE SHALL BE AS FOLLOWS: CROSS SLOPE PERPENDICULAR TO PATH OF TRAVEL -2% DIRECTION OF TRAVEL -5% RAMP IN DIRECTION OF TRAVEL -8.33% PLAZA-2% IN ANY DIRECTION.
 3. UNLESS OTHERWISE NOTED DOWNSPOUTS AND RAIN WATER LEADERS SHALL BE MODIFIED AS FOLLOWS:
A. SURFACE DRAINING - SHALL BE CUT AS NECESSARY TO ALLOW DRAINAGE AFTER PAVING.
B. KICKS SHALL BE RECONNECTED TO DRAINAGE SYSTEM. PROVIDE ALL FITTINGS NECESSARY TO MAKE CONNECTION.
 4. REMOVE AND REINSTALL ALL CHAIN LINK FENCING FABRIC TO ALLOW FOR NEW PAVING AND/OR OVERLAY. REINSTALL AFTER PAVING IS COMPLETE.
 5. REMOVE ALL DOOR STOPS AND RETURN TO THE OWNER.
 6. ADJUST ALL SANITARY SEWER CLEANOUTS WITHIN AREA OF WORK LIMITS TO FINISH GRADE PER PAVING.
 7. UNLESS OTHERWISE NOTED, ALL STRIPING REMOVED DURING CONSTRUCTION/DEMOLITION TO BE REPLACED.
 8. ALL FINISH GRADES SHOWN IN LANDSCAPE AREAS ARE GRADES WITH AMENDMENTS ALREADY ADDED. MOUNDING OF GRADES WILL NOT BE ACCEPTED. ALL FLAT AND SLOPED GRADES SHALL BE STRAIGHT GRADED.

TITLE: PAVING PLAN	PROJECT: ETHEL BAKER ELEMENTARY SCHOOL 2019 PAVING SACRAMENTO CITY USD 5735 47TH AVENUE SACRAMENTO, CA 95824	SHEET NO.: C3.1	DESIGNED: TF NO. 05-20-19 DRAWN: TB CHECKED: TF DATE: 5/20/19	REVISIONS NO. DESCRIPTION 1 ADENDUM NO. 1	AGENCY APPROVAL BY DATE	HORIZONTAL SCALE AS NOTED	VERTICAL SCALE AS NOTED	JOB NO.: 18-178C	BENCHMARK NO.: 317-H4D	ELEV. 28.254	026-0151-001