

A:\Projects\2024\01\04\0000 - SCLSD Matsuyama ES Modernization\018070000-A-MATSUYAMA-MOD-04  
 3/18/2024 11:24:35 AM

**BUILDING DATA**

BUILDING NAME	OCC. TYPE	CONST. TYPE	ACTUAL BUILDING (SF)	SPRINKLER SYSTEM	ALLOWABLE S1 (SF)	ALLOWABLE S1 W/ AREA INCREASE (SF)	ACTUAL OVERHANG (SF)	ALLOWABLE BUILDING HEIGHT	ACTUAL BUILDING HEIGHT	NUMBER OF STORES
(E) BUILDING 1	A	V-B	7,860	NO	-	-	-	-	-	-
(E) BUILDING 2	E	V-B	6,735	NO	-	-	-	-	-	-
(E) BUILDING 3	E	V-B	2,800	NO	-	-	-	-	-	-
(E) BUILDING 4	E	V-B	1,920	NO	-	-	-	-	-	-
(E) BUILDING 5	E	V-B	6,492	NO	-	-	-	-	-	-
(E) BUILDING 6	E	V-B	6,000	NO	-	-	-	-	-	-
(E) BUILDING 7	E	V-B	6,492	NO	-	-	-	-	-	-
(E) BUILDING 8	E	V-B	1,920	NO	-	-	-	-	-	-
(E) BUILDING 9	E	V-B	1,920	NO	-	-	-	-	-	-
(E) BUILDING 10	E	V-B	1,920	NO	-	-	-	-	-	-
(E) BUILDING 11	E	V-B	2,840	NO	-	-	-	-	-	-
SS A - KINDER SHADE STRUCTURE	A-3	V-B	900	NO	6,000	N/A	N/A	40'-0"	15'-0"	1
SS B - UPPER GRADE SHADE STRUCTURE	A-3	V-B	1,600	NO	6,000	N/A	N/A	40'-0"	15'-0"	1

**(E) ACCESSIBLE PARKING STALL CALCULATION (TABLE 11B-208.2)**

LOT A		LOT B	
TOTAL PARKING STALL COUNT:	33 STALLS	TOTAL PARKING STALL COUNT:	26 STALLS
ACCESSIBLE PARKING STALLS		ACCESSIBLE PARKING STALLS	
REQUIRED ACCESSIBLE STALLS:	2 STANDARD (26-50 TOTAL STALLS)	REQUIRED ACCESSIBLE STALLS:	2 STANDARD (26-50 TOTAL STALLS)
REQUIRED VAN ACCESSIBLE STALLS:	1 VAN (1-6 ACCESSIBLE STALLS)	REQUIRED VAN ACCESSIBLE STALLS:	1 VAN (1-6 ACCESSIBLE STALLS)
ACCESSIBLE STALLS PROVIDED:	1 STANDARD AND 1 VAN	ACCESSIBLE STALLS PROVIDED:	1 STANDARD AND 1 VAN

**DSA 810**  
**FIRE & LIFE SAFETY SITE CONDITIONS SUBMITTAL**

**PROJECT INFORMATION**  
 School District/Owner: SACRAMENTO CITY UNIFIED SCHOOL DISTRICT  
 Project Name/School: MATSUYAMA ELEMENTARY SCHOOL, MODERNIZATION  
 Project Address: 7680 WINDBRIDGE DRIVE, SACRAMENTO, CA 95831

**FIRE & LIFE SAFETY INFORMATION**

1. Has a fire hydrant flow test been performed within the past 12 months? (If yes, provide a copy of the test data.)	Yes <input type="checkbox"/>	No <input checked="" type="checkbox"/>
2. Was the fire hydrant water flow test performed as part of this LFA review?	Yes <input type="checkbox"/>	No <input checked="" type="checkbox"/>
3. Is the project located within a designated fire hazard severity zone (FHSZ) as established by Cal-Fire? (If yes, indicate FHSZ classification below.)	Yes <input type="checkbox"/>	No <input checked="" type="checkbox"/>
Refer to the following website for FHSZ locations: <a href="https://oos.fire.ca.gov/fhsz/">https://oos.fire.ca.gov/fhsz/</a>	Moderate <input type="checkbox"/>	High <input type="checkbox"/>
Wildland Interface Area (WIFA) (If any designations are checked, project design must meet the requirements of CBC Chapter 7A.)	Yes <input type="checkbox"/>	No <input checked="" type="checkbox"/>

**CONDITION MEANS AND METHODS RESOLUTION**

Item	ALTERNATE ACCEPTED			
	Yes	No	N/A	N/R
4. Emergency vehicle access roadways do not meet CFC requirements.				
4a. Acceptable Alternate: Emergency vehicle and personnel access as proposed by the project architect is acceptable for providing fire suppression and protection of life and property.			X	
5. Fire Hydrants: Number and spacing does not meet CFC requirements.			X	
5a. Acceptable Alternate: Number of fire hydrants and spacing as proposed by the project architect is acceptable for fire suppression and protection of life and property.			X	
6. Fire Hydrants: Water flow and pressure are less than CFC minimum.			X	
6a. Acceptable Alternate: The available flow and pressure is acceptable for providing fire suppression and protection of life and property.			X	
7. Location of fire department connection(s) serving fire sprinkler systems or standpipe systems does not meet CFC requirements.			X	
7a. Acceptable Alternate: The location of fire department connection serving fire sprinkler system and/or standpipe system is acceptable for providing fire suppression and protection of life and property.			X	

**School District Acceptance of Acceptable Design Alternates**  
 By signing this form, the school district acknowledges and accepts the proposed design as an alternative to California Building Code (CBC) and California Fire Code (CFC) minimum requirements, as indicated by one or more of the conditions indicated at items 4a, 5a, 6a or 7a, for providing fire and life safety protection of life and property.

Accepted by: \_\_\_\_\_ Title: \_\_\_\_\_  
 Signature: \_\_\_\_\_ Date: \_\_\_\_\_

**LOCAL FIRE AUTHORITY (LFA) INFORMATION**

LFA Agency Name: \_\_\_\_\_  
 LFA Review Official: \_\_\_\_\_  
 Title: \_\_\_\_\_ Work Phone: \_\_\_\_\_  
 Work Email: \_\_\_\_\_  
 LFA Reviewer's Signature: \_\_\_\_\_ Date: \_\_\_\_\_

**LEGEND**

- > ACCESSIBLE PATH OF TRAVEL / PATH OF TRAVEL TO PUBLIC WAY
- ASSUMED PROPERTY LINE
- EXISTING BUILDINGS IN SCOPE OF WORK
- EXISTING ACCESSIBLE RESTROOMS
- SAFE DISPERSAL AREA
- Pa = EXISTING PARKING LOT
- B = EXISTING BOYS RESTROOM
- G = EXISTING GIRLS RESTROOM
- U = EXISTING UNISEX RESTROOM
- DF = EXISTING DRINKING FOUNTAIN
- CONCRETE PAVEMENT
- ASPHALT
- PLANTING, SEE LANDSCAPE DWGS
- GRASS, SEE LANDSCAPE DWGS
- DECOMPOSED GRANITE, SEE LANDSCAPE DWGS
- SYNTHETIC RUBBERIZED RUNNING TRACK, SEE CIVIL DWGS
- PAINTED FIRE LANE NO PARKING LINE / FIRE LANE - NO PARKING - SEE DETAILS 12 / A10.01 AND 13 / A10.01
- EXISTING CHAIN LINK FENCE
- EXISTING DECORATIVE METAL FENCE



**HMC Architects**  
 3186-070-000  
 2101 CAPITOL AVENUE, SUITE 100, SACRAMENTO, CA 95816  
 916 368 7990 / www.hmcarchitects.com

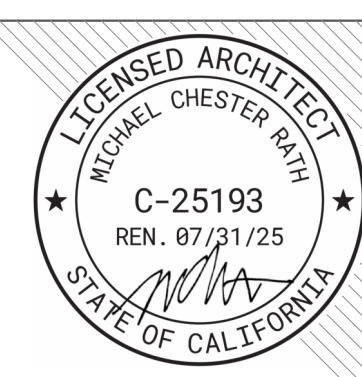

**ISSUE**

DESCRIPTION	DATE
1 ADDENDUM #1	03/01/2024
2 ADDENDUM #2	03/18/2024

**KEYNOTES**

21.01	(E) FIRE HYDRANT
32.18	(E) ACCESSIBLE PARKING SIGN
32.21	DROP OFF AREA
32.23	(E) KNOX BOX
32.35	(E) PARKING LOT ENTRANCE SIGN
32.37	(E) VAN ACCESSIBLE PARKING SIGN

**NOTES**

**PATH OF TRAVEL STATEMENT**

PATH OF TRAVEL (P.O.T.) AS INDICATED, IS A BARRIER FREE ACCESS ROUTE WITHOUT ANY ABRUPT VERTICAL CHANGES EXCEEDING 1/2" BEVELED AT 1:2 MAXIMUM SLOPE EXCEPT LEVEL CHANGES THAT DO NOT EXCEED 1/4" VERTICAL. THE PATH OF TRAVEL IS AT LEAST 48" WIDE WITH SLIP RESISTANT SURFACE, STABLE, FIRM AND SMOOTH. CROSS-SLOPE DOES NOT EXCEED 2% AND SLOPE IN THE DIRECTION OF TRAVEL IS LESS THAN 5% UNLESS OTHERWISE INDICATED. THE PATH OF TRAVEL SHALL BE MAINTAINED FREE OF OVERHANGING OBSTRUCTION TO 80" A.F.F. MINIMUM AND WALL MOUNTED OBJECTS WITH THE BOTTOM EDGE BETWEEN 27" AND 80" A.F.F. MINIMUM AND WALL MOUNTED OBJECTS SHALL PROTRUDE NO MORE THAN 4" INTO THE PEDESTRIAN CIRCULATION AREA. ARCHITECT TO VERIFY THAT ALL BARRIERS IN THE PATH OF TRAVEL HAVE BEEN REMOVED OR WILL BE REMOVED UNDER PROJECT, AND PATH OF TRAVEL COMPLIES WITH CBC 11338.

DESIGN PROFESSIONAL IN GENERAL RESPONSIBLE CHARGE STATEMENT:  
 THE P.O.T. IDENTIFIED IN THESE CONSTRUCTION DOCUMENTS IS COMPLIANT WITH THE CURRENT APPLICABLE CALIFORNIA BUILDING CODE ACCESSIBILITY PROVISIONS FOR PATH OF TRAVEL REQUIREMENTS FOR ALTERNATIONS, ADDITIONS AND STRUCTURAL REPAIRS. AS PART OF THE DESIGN OF THIS PROJECT, THE P.O.T. WAS EXAMINED AND ANY ELEMENTS, COMPONENTS OR PORTIONS OF THE P.O.T. THAT WERE DETERMINED TO BE NONCOMPLIANT HAVE BEEN IDENTIFIED AND 2) THE CORRECTIVE WORK NECESSARY TO BRING THEM INTO COMPLIANCE HAS BEEN INCLUDED WITHIN THE SCOPE OF THIS PROJECT'S WORK THROUGH DETAILS, DRAWINGS, AND SPECIFICATIONS INCORPORATED INTO THESE CONSTRUCTION DOCUMENTS. ANY NONCOMPLIANT ELEMENTS, COMPONENTS, OR PORTIONS OF THE P.O.T. THAT WILL NOT BE CORRECTED BY THIS PROJECT BASED ON VIOLATION OF THRESHOLD LIMITATIONS OR A FINDING OF UNREASONABLE HARSHNESS ARE SO INDICATED IN THESE CONSTRUCTION DOCUMENTS.

DURING CONSTRUCTION, IF P.O.T. ITEMS WITHIN THE SCOPE OF THE PROJECT PRESENTED AS CODE COMPLIANT ARE FOUND TO BE NONCONFORMING BEYOND REASONABLE CONSTRUCTION TOLERANCES, THEY SHALL BE BROUGHT INTO COMPLIANCE WITH THE CBC AS PART OF THIS.

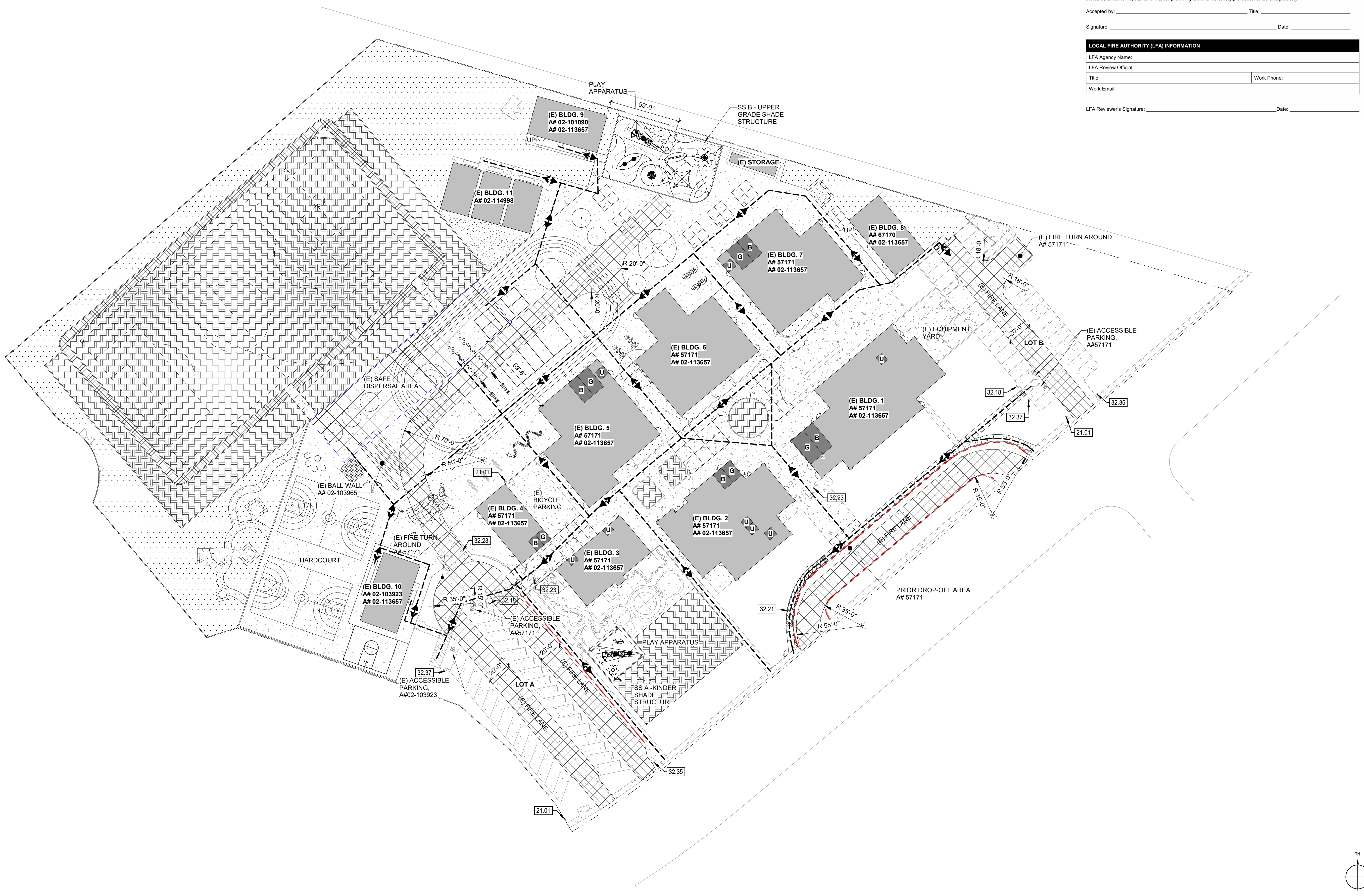

FACILITY:  
**MATSUYAMA ELEMENTARY SCHOOL**  
**7680 WINDBRIDGE DRIVE**  
**SACRAMENTO, CA 95831**

PROJECT:  
**MATSUYAMA ELEMENTARY SCHOOL MODERNIZATION**

SHEET NAME:  
**CODE SITE PLAN**

**DSA SUBMITTAL**

DATE: 01/04/2024 CLIENT PROJ NO: 3186-070-000

SHEET:

THE LINE SHOWN ABOVE IS THE  
 EXACT LOCATION OF THE SHEET  
 SHEET NUMBER AND SIZE

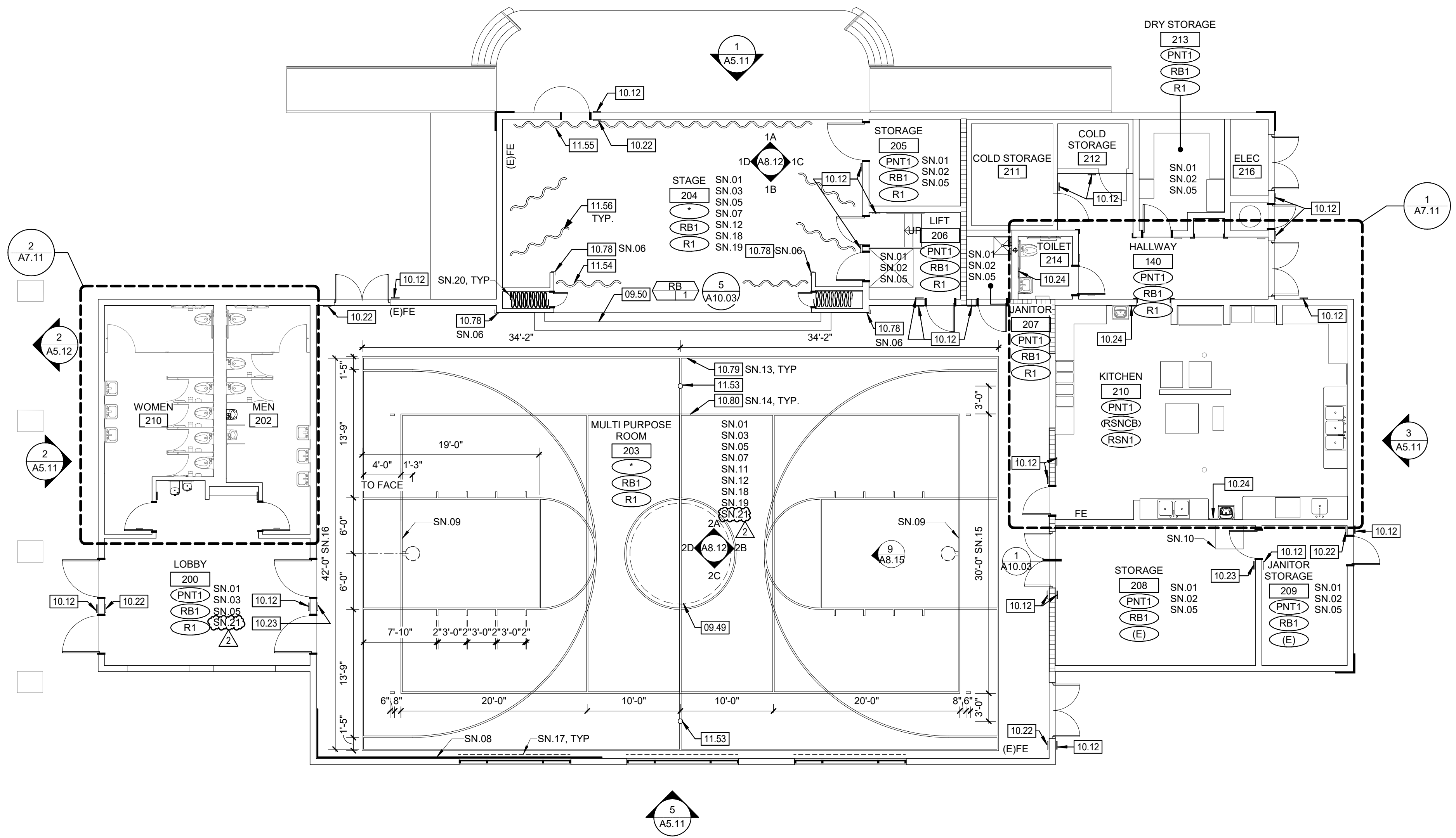

**IMPROVEMENT FLOOR PLAN - BLDG 1** **2**  
1/8" = 1'-0"

**LEGEND**

—	EXISTING ELEMENT TO REMAIN
- - - -	EXISTING ELEMENT TO BE DEMOLISHED
=====	EXISTING ONE HOUR OCCUPANCY SEPARATION WALL
<b>ROOM NAME</b>	
101	ROOM NUMBER
WF	WALL FINISH - SEE FINISH SCHEDULE
BF	BASE FINISH - SEE FINISH SCHEDULE
FF	FLOOR FINISH - SEE FINISH SCHEDULE

- GENERAL NOTES**
- PATCH AND REPAIR ANY DAMAGED GYPSUM WALLBOARD PRIOR TO PAINTING, AS NEEDED
  - PATCH AND REGLUE ANY LOOSE WALLCOVERING PRIOR TO PAINTING
  - ALL (E) GLUE UP ACOUSTICAL PANELS TO BE PAINTED WITH NON-BRIDGING PAINT
  - REMOVE ALL (E) ABANDONED WIRE MOLD
  - PROTECT ALL (E) TAGS ON DOORS AND WALLS. DO NOT PAINT.
  - PAINT ALL INTERIOR AND EXTERIOR (E) NON-WOOD DOORS AND WINDOW FRAMES (PNT2), (E) WOOD DOORS TO REMAIN AS IS.
  - DEMO ALL (E) ROOM ID & RESTROOM SIGNAGE. NEW SIGNAGE TO BE PROVIDED
  - ALL (E) CASEWORK TO REMAIN. PROTECT DURING CONSTRUCTION UNO
  - ALL (E) SIGNAGE TO BE REPLACED IN THE SAME LOCATION. SEE PLAN FOR SIGN TYPE
  - THE ROOM NAMES AND NUMBERS INDICATED ON THE FLOOR PLANS ARE SOLELY FOR REFERENCE IN CONSTRUCTION DOCUMENTS. THE CONTRACTOR TO PROVIDE COMPLETE CHART OF ACTUAL BUILDING ROOM USE SIGNAGE DESIGNATION. THE ARCHITECT TO FORWARD THIS INFORMATION TO THE DISTRICT FOR REVIEW AND APPROVAL.
  - WHERE SIGNS MOUNTED ON GLASS, IF POSSIBLE MOUNT SIGNS BACK TO BACK AND MAKE EQUAL SIZE. WHERE NO SECOND SIGN IS PRESENT, PROVIDE A BLANK SIGN TO COVER ADHESIVE.
  - CONTRACTOR TO PROVIDE BACKING AS REQUIRED FOR ALL INSTALLATIONS, SEE DETAIL 4/A10.03

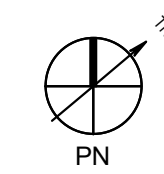

**HMC Architects**  
 3186-070-000  
 2101 CAPITOL AVENUE, SUITE 100,  
 SACRAMENTO, CA 95816  
 916 368 7990 / www.hmcarchitects.com

**ISSUE**

DESCRIPTION	DATE
1 ADDENDUM #1	03/01/2024
2 ADDENDUM #2	03/18/2024

**KEYNOTES**

02.04	REMOVE (E) WALL. CAP (E) GAS LINE AND UTILITIES ABOVE CEILING   SEE PLUMBING DWGS
02.20	REMOVE (E) URINAL. RETURN TO OWNER FOR SALVAGE/REUSE PER CONTRACTOR/OWNER AGREEMENT
02.92	REMOVE (E) TOILET PARTITION DOOR. RETURN TO OWNER FOR SALVAGE/REUSE PER CONTRACTOR/OWNER AGREEMENT
02.93	REMOVE (E) TOILET. RETURN TO OWNER FOR SALVAGE/REUSE PER CONTRACTOR/OWNER AGREEMENT
02.95	REMOVE (E) URINAL PARTITION. RETURN TO OWNER FOR SALVAGE/REUSE PER CONTRACTOR/OWNER AGREEMENT
09.49	SCHOOL LOGO TO BE INLAID IN RUBBER FLOORING LOGO TO BE PROVIDED BY ARCHITECT
09.50	RUBBER STAIR TREADS
10.12	ROOM ID SIGN   9/A10.04
10.22	TACTILE 'EXIT' SIGN   9/A10.04
10.23	TACTILE 'EXIT ROUTE' SIGN   9/A10.04
10.24	HAND WASH SIGN
10.78	CORNER GUARD - PLASTIC CG1   9/A10.03
10.79	BASKETBALL STRIPING
10.80	VOLLEYBALL STRIPING
11.53	ATHLETIC EQUIPMENT - FLOOR SLEEVE
11.54	THEATRICAL DRAPERIES - TRAVELER CURTAIN
11.55	THEATRICAL DRAPERIES - REAR CURTAIN
11.56	THEATRICAL DRAPERIES - LEG CURTAINS

- DEMOLITION NOTES**
- DN.01 (E) VCT TO BE REMOVED IN ITS ENTIRETY
  - DN.02 (E) RUBBER BASE TO BE REMOVED IN ITS ENTIRETY
  - DN.03 (E) TILE FLOORING & BASE TO BE REMOVED IN THEIR ENTIRETY
  - DN.04 (E) CORNER GUARD TO BE REMOVED. PATCH AND REPAIR WALL
  - DN.05 (E) MOTORIZED DRAPERY TO BE REMOVED IN ITS ENTIRETY
  - DN.06 (E) THEATRICAL DRAPERY TO BE REMOVED IN THEIR ENTIRETY
  - DN.07 (E) STAIR TREADS TO BE REMOVED IN THEIR ENTIRETY
  - DN.08 (E) CLOCKS AND WALL MOUNTED HAND SANITIZER DISPENSER TO BE REMOVED AND REPAIR
  - DN.09 REMOVE (E) FLOOR CRACK FILLER

- SHEET NOTES**
- SN.01 (E) GYPSUM WALLBOARD AND WALLCOVERING TO BE PAINTED
  - SN.02 (E) GYPSUM WALLBOARD CEILING TO BE PAINTED (PNT1)
  - SN.03 (E) GLUE UP TILES ON WALLS AND CEILINGS TO BE PAINTED (PNT1, U.N.O.)
  - SN.04 NOT USED
  - SN.05 INSTALL RUBBER BASE
  - SN.06 INSTALL 8'-0" CORNER GUARDS
  - SN.07 (E) WALL PANELING TO BE PAINTED
  - SN.08 PROTECT (E) ROCK CLIMBING WALL DURING CONSTRUCTION
  - SN.09 (E) BASKETBALL SUPPORTS TO BE DEEP CLEANED
  - SN.10 (E) DF BOX ABOVE. PROTECT DURING CONSTRUCTION.
  - SN.11 (E) WOOD TRIM TO BE PAINTED
  - SN.12 ALL (E) CEILING MOUNTED DEVICES TO BE REMOVED, STORED, AND REINSTALLED IN SAME LOCATION AFTER INSTALLATION OF NEW CEILING TILES
  - SN.13 2" WIDE (U.N.O.) COURT MARKING. COLOR 1
  - SN.14 2" WIDE (U.N.O.) COURT MARKING. COLOR 2
  - SN.15 TO OUTSIDE OF STRIPE
  - SN.16 TO INSIDE OF STRIPE
  - SN.17 REPLACE (E) DRAPERY WITH NEW ROLLER WINDOW SHADES
  - SN.18 (E) CLOCKS AND WALL MOUNTED HAND SANITIZER DISPENSERS TO BE REINSTALLED IN SAME LOCATION
  - SN.19 REFER TO INTERIOR ELEVATIONS FOR ADDITIONAL INFORMATION
  - SN.20 (E) THEATRICAL CURTAINS TO REMAIN
  - SN.21 FILL ALL CRACKS WITH 2-PART EPOXY FILLER FOR CRACK AND JOINT FILLING APPROVED FOR RESINOUS FLOORING INSTALLATION. DIAMOND GRIND OR SHOT BLAST THE (E) SURFACE AND PROVIDE BOND TESTING AS REQUIRED BY THE FLOORING MANUFACTURER

FACILITY:  
**MATSUYAMA ELEMENTARY SCHOOL**  
 7680 WINDBRIDGE DRIVE  
 SACRAMENTO, CA 95831

PROJECT:  
**MATSUYAMA ELEMENTARY SCHOOL MODERNIZATION**

SHEET NAME:  
**DEMOLITION AND IMPROVEMENT FLOOR PLANS - BLDG 1**

**DSA SUBMITTAL**

DATE: 01/04/2024 CLIENT PROJ NO: 3186-070-000

SHEET:

**DEMOLITION FLOOR PLAN - BLDG 1** **1**  
1/8" = 1'-0"

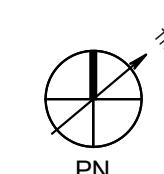

Autodesk Docs:018670000 - SCUSD Matsuyama ES Modernization018670000-A-MATSUYAMA-MOD-1  
 3/18/2024 11:24:59 AM

**INTERIOR FINISHES**

**ACOUSTICAL PANEL CEILINGS**

**ACP1** ACOUSTICAL CEILING PANELS  
 MANUFACTURER: ARMSTRONG CEILINGS  
 STYLE: FINE FISSURED HIGH NRC (#1811)  
 SIZE: 24" x 48" x 3/4"  
 EDGE PROFILE: SQUARE LAY-IN  
 NRC: 0.70  
 CAC: 40  
 LIGHT REFLECT: 0.82  
 COLOR: WHITE

**PAINTING**

**PNT1** PAINT COLOR 1  
 COLOR: TO MATCH DUNN-EDWARDS "BALL OF STRING" (#DE6190)  
 LOCATION: (E) GYPSUM WALLBOARD CEILINGS; (E) T-BAR GRID AND DIFFUSERS  
 GLUE UP ACOUSTICAL PANELS (U.N.O.), SEE DRAWINGS

**PNT2** PAINT COLOR 2  
 COLOR: TO MATCH DUNN-EDWARDS "JET" (#DE6378)  
 LOCATION: INTERIOR DOOR & WINDOW FRAMES

**PNT3** PAINT COLOR 3  
 COLOR: TO MATCH DUNN-EDWARDS "ICE GRAY" (#DEC790)  
 LOCATION: SEE DRAWINGS

**PNT4** PAINT COLOR 4  
 COLOR: TO MATCH DUNN-EDWARDS "SPRING JUNIPER" (#DEA128)  
 LOCATION: SEE DRAWINGS

**PNT5** PAINT COLOR 5  
 COLOR: TO MATCH DUNN-EDWARDS "KALE" (#DE5585)  
 LOCATION: SEE DRAWINGS

**RESILIENT BASE AND ACCESSORIES**

**RB1** RUBBER BASE  
 MANUFACTURER: BURKE  
 STYLE: BURKEBASE TYPE TP  
 MATERIAL: TBD  
 PROFILE: TBD  
 COLOR: 701 BLACK  
 FINISH: TBD  
 LOCATION: 4" AT CASEWORK, 6" AT WALLS.

**STR1** STAIR TREADS & RISERS  
 MANUFACTURER:  
 STYLE:  
 TREADS:  
 TREADS MATERIAL:  
 TREADS RUBBER COLOR:  
 TREADS V-STRIP INSERT COLOR:  
 RISERS:  
 RISERS MATERIAL:  
 RISERS RUBBER COLOR:

**RESILIENT FLOORING: RUBBER**

**R1** RUBBER  
 MANUFACTURER: NORA  
 STYLE: NORAMENT GRANO nTx  
 COLOR: FENUGREEK (#5307)  
 THICKNESS: 3.5MM  
 LOCATION: SEE PLANS

**R2** RUBBER  
 MANUFACTURER: NORA  
 STYLE: NORAMENT GRANO nTx  
 COLOR: ARBORATIVE (#5328)  
 THICKNESS: 3.5MM  
 LOCATION: MPR (STRIPPING)

**R3** RUBBER  
 MANUFACTURER: NORA  
 STYLE: NORAMENT GRANO nTx  
 COLOR: MYRRH (#5308)  
 THICKNESS: 3.5MM  
 LOCATION: MPR (STRIPPING)

**RESILIENT FLOORING: SHEET VINYL**

**SV1** SHEET VINYL  
**SVCB1** MANUFACTURER:  
 STYLE:  
 COLOR:  
 FINISH:  
 THICKNESS:  
 LOCATION: SEE PLANS  
 NOTE: 6" INTEGRAL COVE BASE TO HAVE MIN. 3/8" RADIUS (**SVCB1**)

**RESILIENT FLOORING: SOLID VINYL FLOOR TILE (LVT)**

**LVT1** SOLID VINYL TILE  
 MANUFACTURER: TARKETT  
 STYLE: ID LATTITUDE - WOOD  
 COLOR: 7642 HAZELWOOD  
 FINISH: TECHTONIC  
 WEAR LAYER THICKNESS: 0.020" (0.5MM)  
 LOCATION: SEE PLANS

**RESINOUS FLOORING**

**RSN1** RESINOUS EPOXY FLOORING  
**RSNCB1** MANUFACTURER: TBD  
 STYLE: TBD  
 COLOR: TBD  
 FINISH: TECHTONIC  
 NOTE: 6" INTEGRAL COVE BASE TO HAVE MIN. 3/8" RADIUS (**RSNCB1**)

**ROLLER WINDOW SHADES (MOTORIZED)**

**RWS1** SHADECLOTH (VISUALLY TRANSPARENT)  
 MANUFACTURER: MECHOSHADE  
 STYLE: TBD  
 OPEN FACTOR: TBD  
 THICKNESS:  
 WEAVE:  
 COLOR: TBD  
 MOTORIZED SHADE SYSTEM: WHISPERSHADE IQ2-EDU  
 LOCATION: MPR. SEE INTERIOR ELEVATIONS

**SHEET CARPETING**

**CPT1** SHEET CARPETING  
 MANUFACTURER: TARKETT  
 STYLE: DOUBLE DOUCLE (#A0010)  
 COLOR: SUMMER SHADOW (#74204)  
 BACKING: TBD  
 INSTALLATION: TBD  
 LOCATION: SEE FINISH PLAN

**THEATRICAL CURTAINS**

**THC1** THEATRICAL CURTAIN  
 MANUFACTURER: JB MARTIN  
 STYLE: #2703 OVERTRUE  
 WEIGHT: 21 OZ. MINIMUM  
 COLOR: 7624 OLD JADE  
 LOCATION: FRONT SETTING VALANCE AND FRONT CURTAIN

**THC2** THEATRICAL CURTAIN  
 MANUFACTURER: JB MARTIN  
 STYLE: #2703 OVERTRUE  
 WEIGHT: 18 OZ. MINIMUM  
 COLOR: 7001 BLACK  
 LOCATION: CYCLOGRAMA

**TILING**

**GR1** GROUT  
 MANUFACTURER: TBD  
 COLOR: TO MATCH EXISTING  
 LOCATION: RESTROOMS

**WALK-OFF CARPETING**

**WCPT1** WALK-OFF CARPETING  
 MANUFACTURER: TARKETT  
 STYLE: ASSERTIVE ACTION (#04837)  
 COLOR: WEATHERED PATINA (#26216)  
 BACKING:  
 INSTALLATION:  
 LOCATION: SEE PLANS

**WALL AND DOOR PROTECTION**

**CG1** VINYL CORNER GUARD  
 MANUFACTURER: INPRO ARCHITECTURAL PRODUCTS  
 STYLE: LOW PROFILE NO TAPE CORNER GUARD  
 MATERIAL: RIGID VINYL  
 SIZE: 3" LEG X 8" HEIGHT  
 THICKNESS: 0.080" (2MM)  
 COLOR: FEATHER (#0238)  
 INSTALLATION: ADHESIVE  
 LOCATION: SEE INTERIOR ELEVATIONS

**CG2** VINYL CORNER GUARD  
 MANUFACTURER: INPRO ARCHITECTURAL PRODUCTS  
 STYLE: LOW PROFILE NO TAPE CORNER GUARD  
 MATERIAL: STAINLESS STEEL  
 SIZE: 3 1/2" LEG X 8" HEIGHT  
 THICKNESS: 0.080" (2MM)  
 COLOR: STAINLESS STEEL  
 INSTALLATION: ADHESIVE  
 LOCATION: KITCHEN

**EXTERIOR FINISHES**

**PAINTING**

**EPNT1** EXTERIOR PAINT COLOR 1  
 COLOR: TO MATCH DUNN-EDWARDS "TBD"  
 LOCATION: SEE DRAWINGS

**EPNT2** EXTERIOR PAINT COLOR 2  
 COLOR: TO MATCH DUNN-EDWARDS "TBD"  
 LOCATION: SEE DRAWINGS

**EPNT3** EXTERIOR PAINT COLOR 3  
 COLOR: TO MATCH DUNN-EDWARDS "EBD"  
 LOCATION: EXTERIOR REVEALS, DOOR & WINDOW FRAMES

**EPNT4** EXTERIOR PAINT COLOR 4  
 COLOR: TO MATCH DUNN-EDWARDS "TBD"  
 LOCATION: SEE DRAWINGS

**EPNT5** EXTERIOR PAINT COLOR 5  
 COLOR: TO MATCH DUNN-EDWARDS "TBD"  
 LOCATION: SEE DRAWINGS

**EPNT6** EXTERIOR PAINT COLOR 6  
 COLOR: TO MATCH DUNN-EDWARDS "EBD"  
 LOCATION: SEE DRAWINGS

**TILING**

**EGR1** EXTERIOR GROUT  
 COLOR: TO MATCH EXISTING  
 LOCATION: SEE EXTERIOR ELEVATIONS



HMC Architects

3186-070-000

2101 CAPITOL AVENUE, SUITE 100,  
 SACRAMENTO, CA 95816  
 916 368 7990 / www.hmcarchitects.com

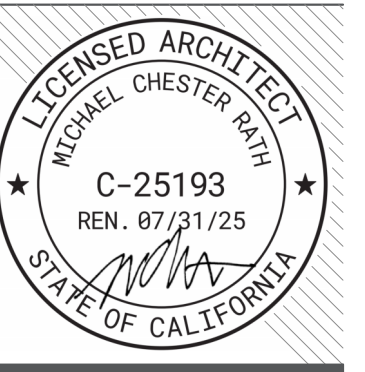

**ISSUE**

Δ	DESCRIPTION	DATE
1	ADDENDUM #1	03/01/2024
2	ADDENDUM #2	03/18/2024

FACILITY:  
**MATSUYAMA ELEMENTARY SCHOOL**  
 7680 WINDBRIDGE DRIVE  
 SACRAMENTO, CA 95831

PROJECT:  
**MATSUYAMA ELEMENTARY SCHOOL MODERNIZATION**

SHEET NAME:  
**FINISH SCHEDULE**

**DSA SUBMITTAL**

DATE: 01/04/2024 CLIENT PROJ NO: 3186-070-000  
 SHEET:

**A9.12**

Autodesk Docs: 0318070000 - SCUSD Matsuyama ES Modernization 0318070000-A-MATSUYAMA-MOD-01  
 3/18/2024 11:24:10 AM

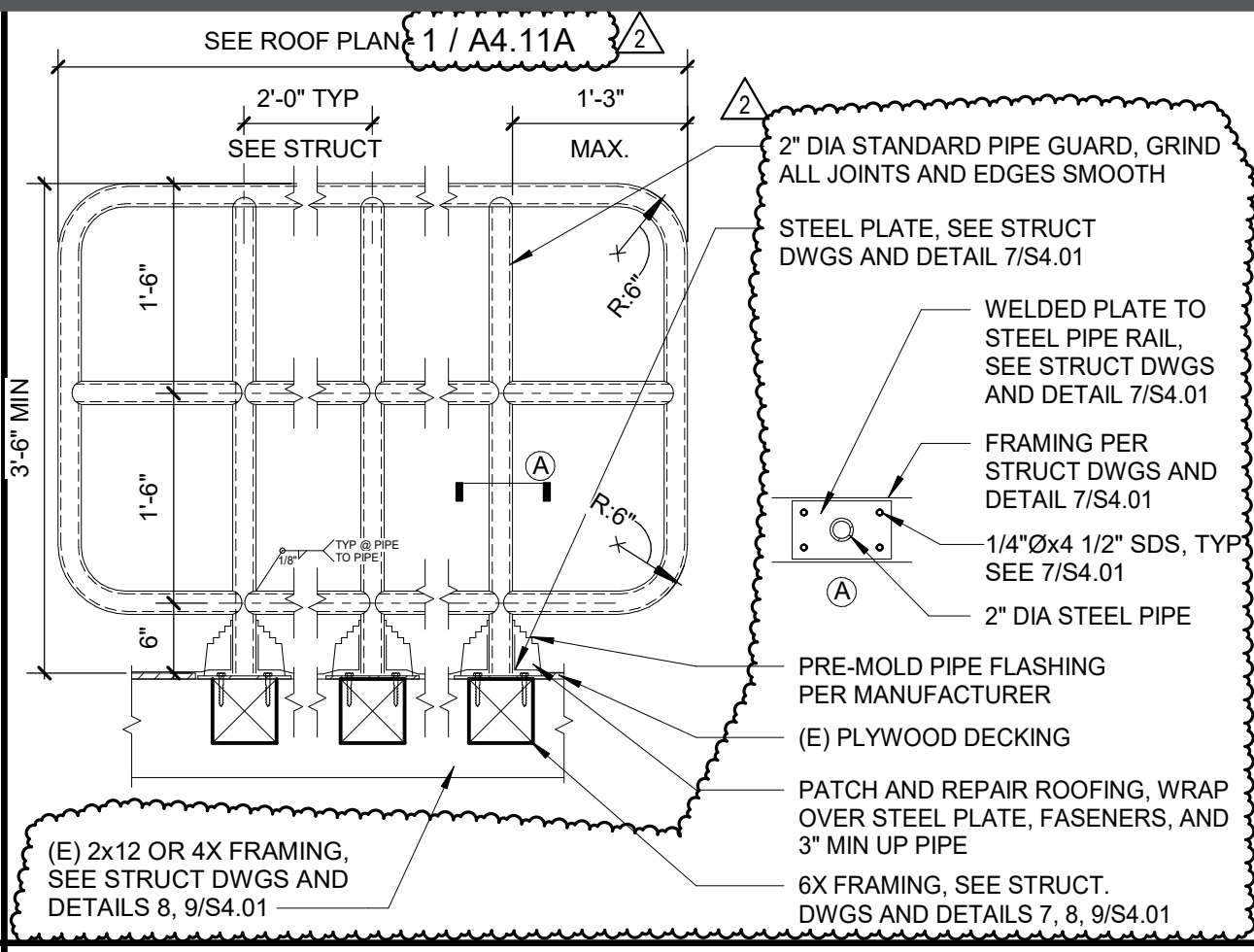
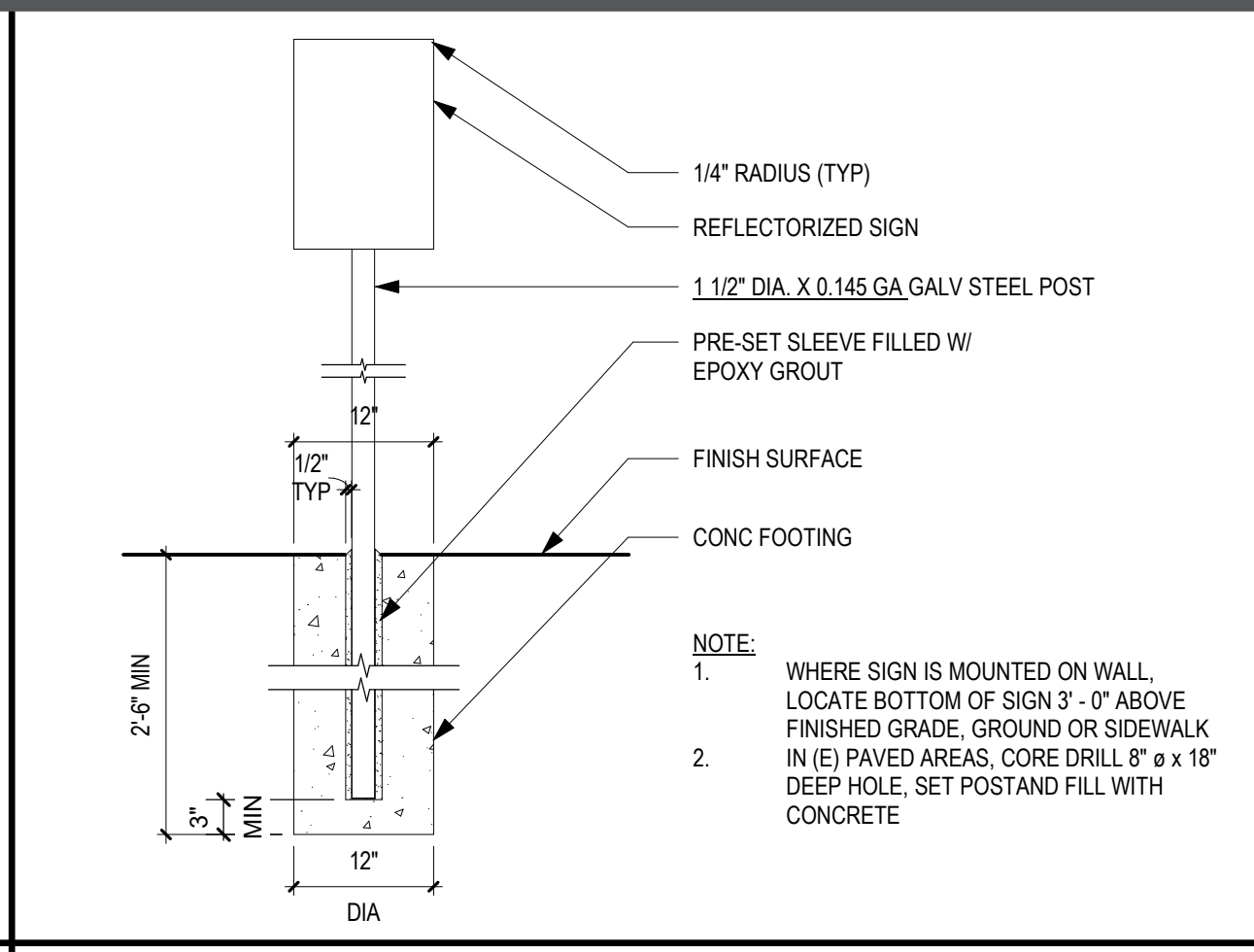
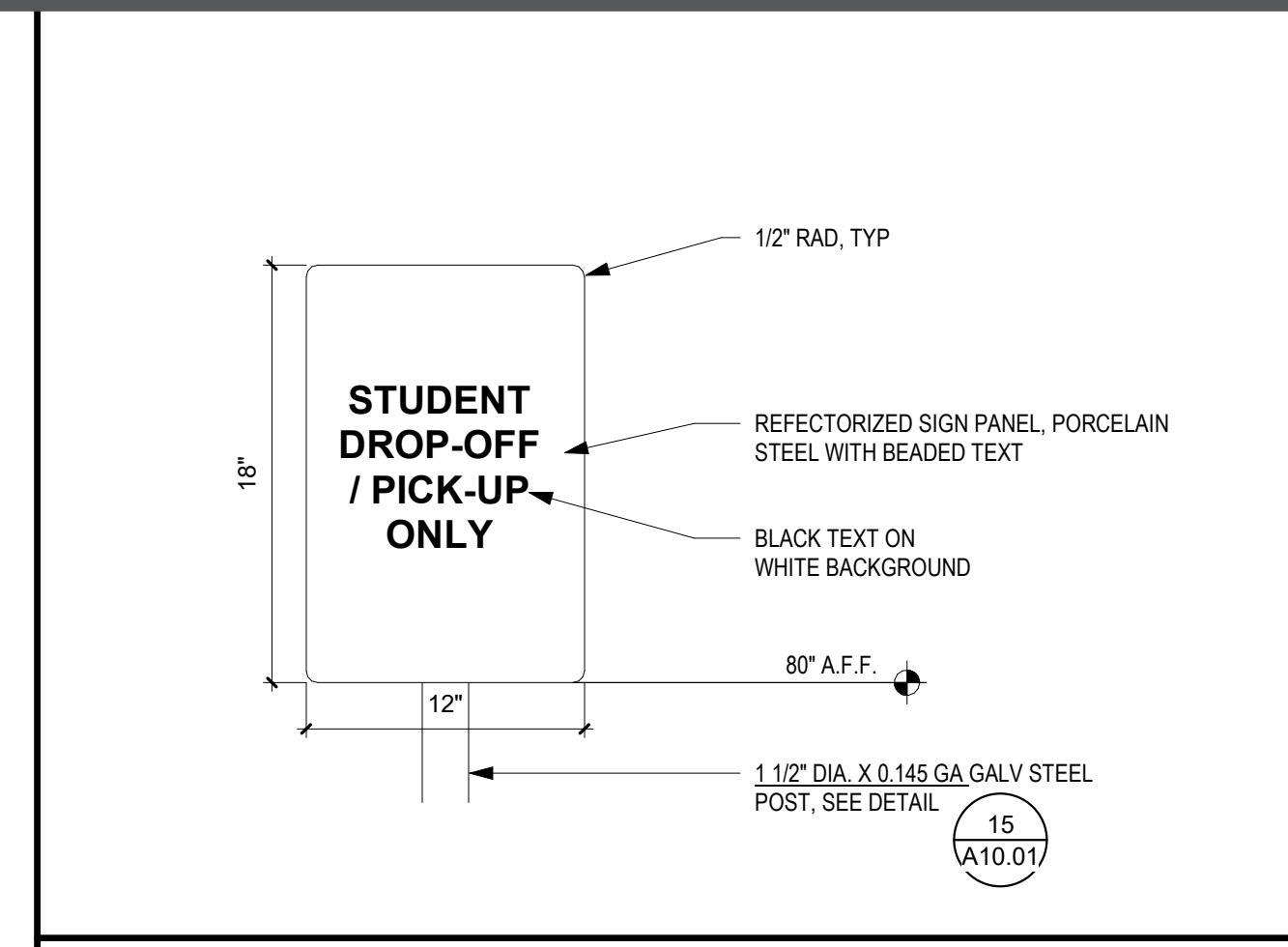
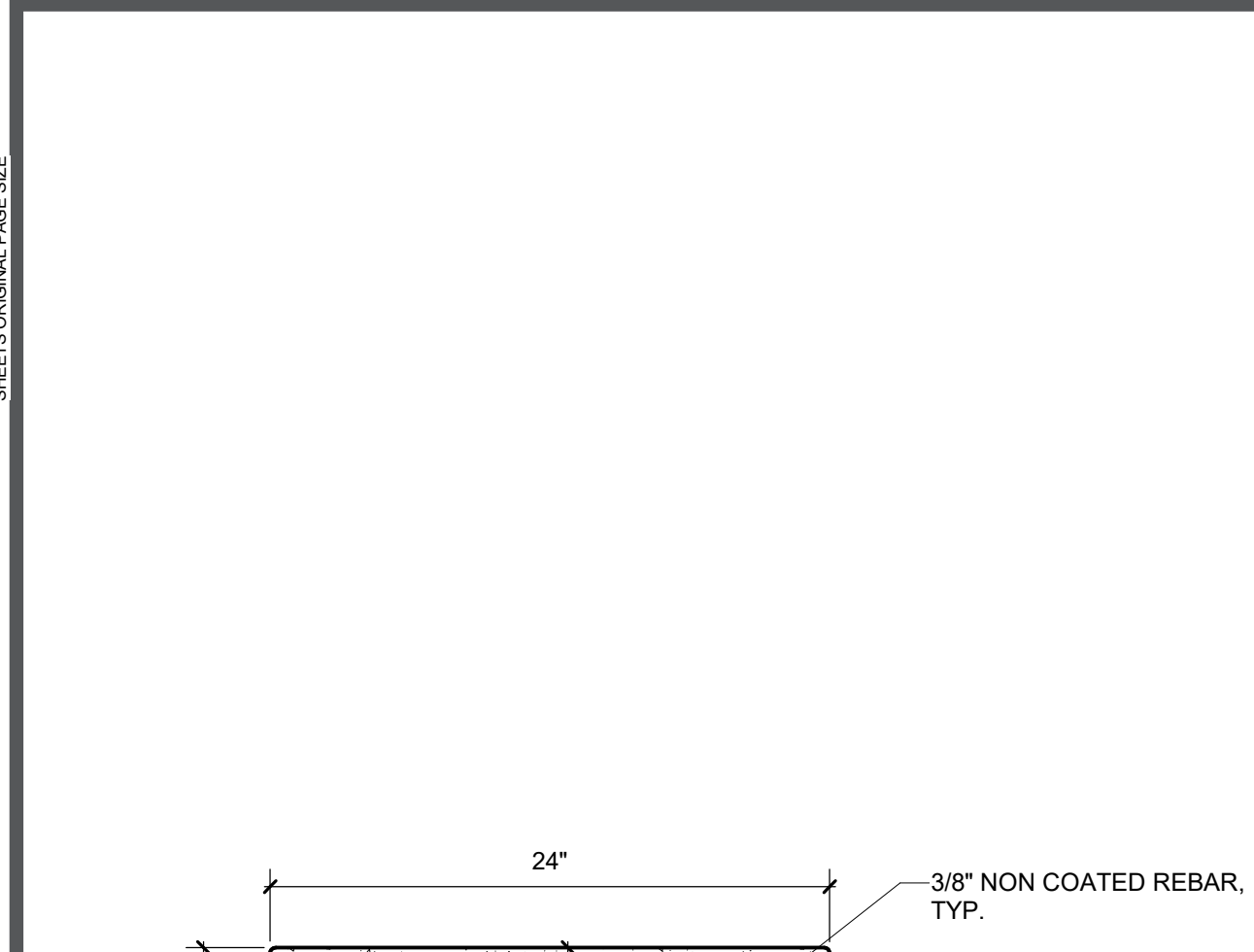

**LOADING/ UNLOADING ONLY SIGN 20**  
1 1/2" = 1'-0"

**POST AND FOOTING FOR SIGNAGE 15**  
3/4" = 1'-0"

**SAFETY GUARDRAIL 5**  
3/4" = 1'-0"

**PRECAST CONCRETE SEAT WALL 24**  
1 1/2" = 1'-0"

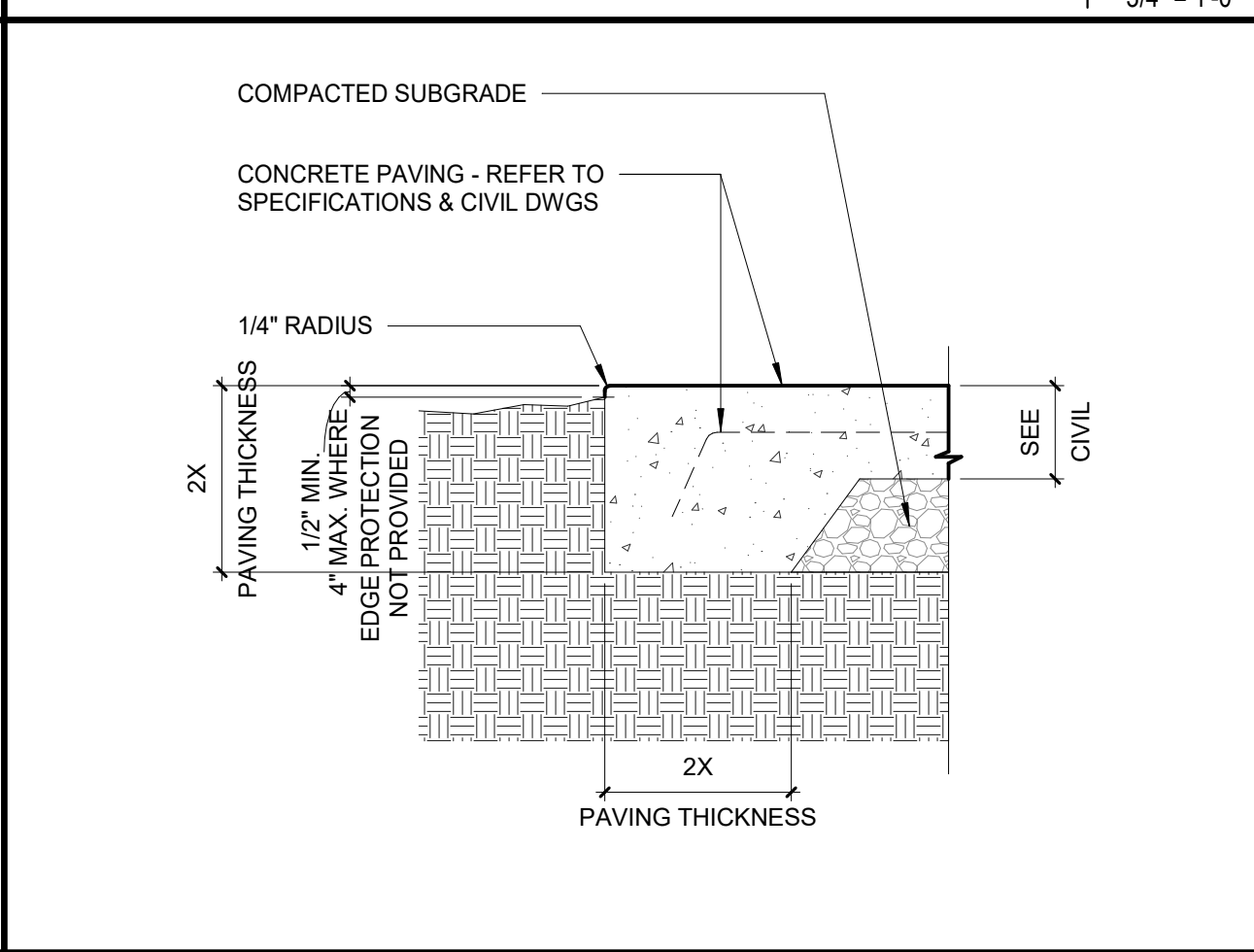
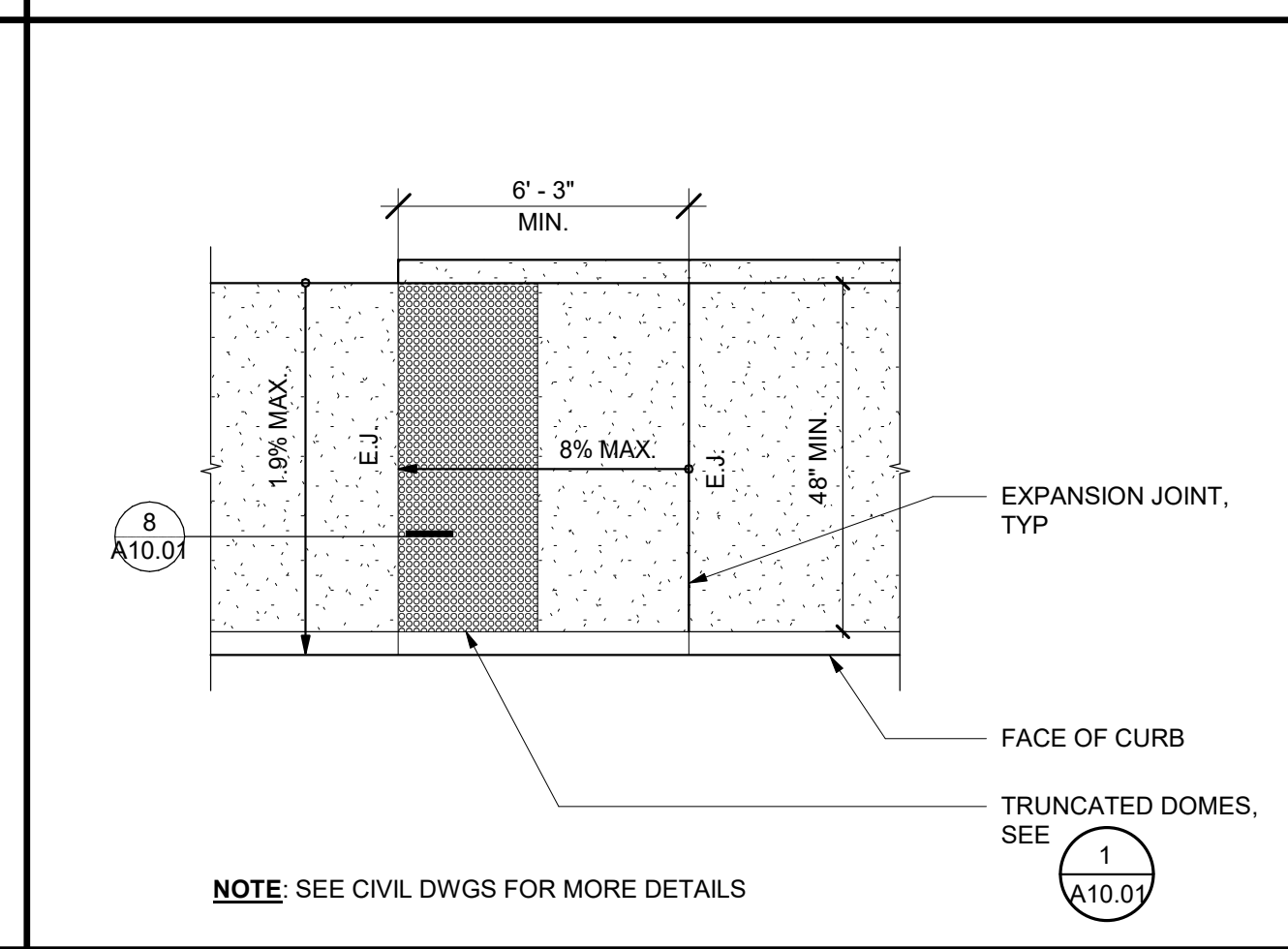
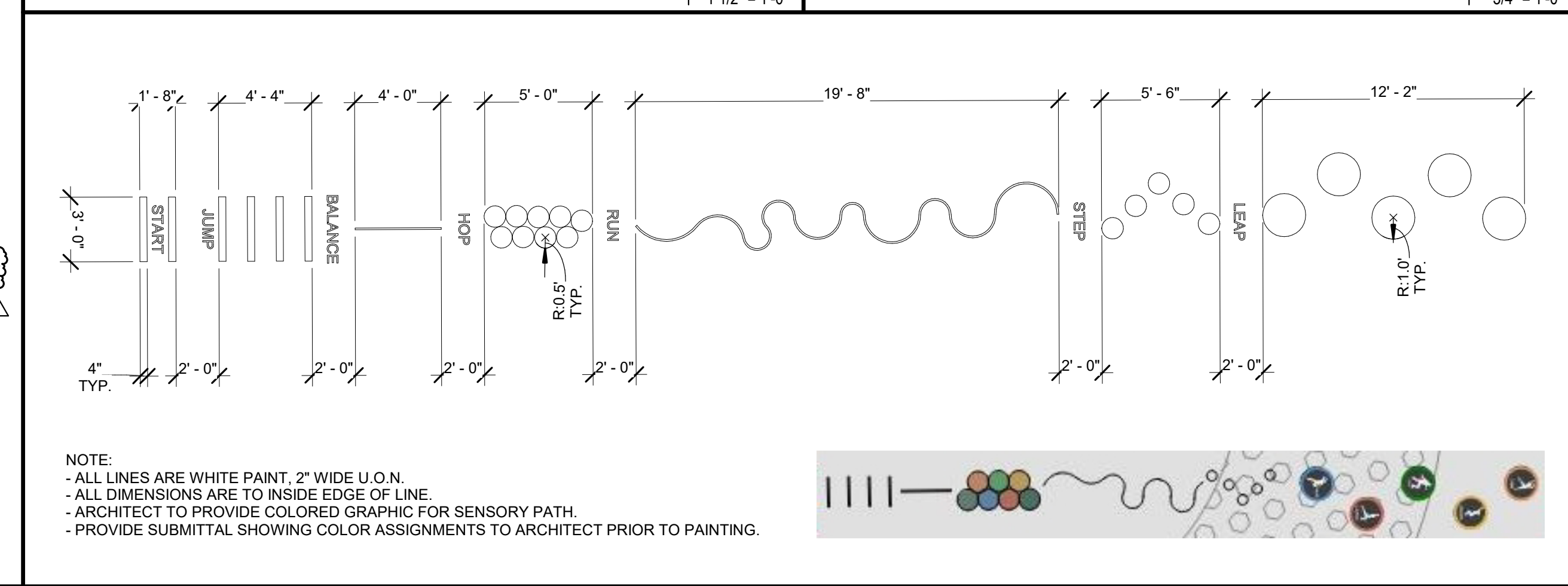

**SENSORY PATH 14**  
3/16" = 1'-0"

**CURB RAMP 9**  
1/4" = 1'-0"

**CONCRETE PAVING EDGE 4**  
1 1/2" = 1'-0"

**PRECAST CONCRETE SEAT WALL 24**  
1 1/2" = 1'-0"

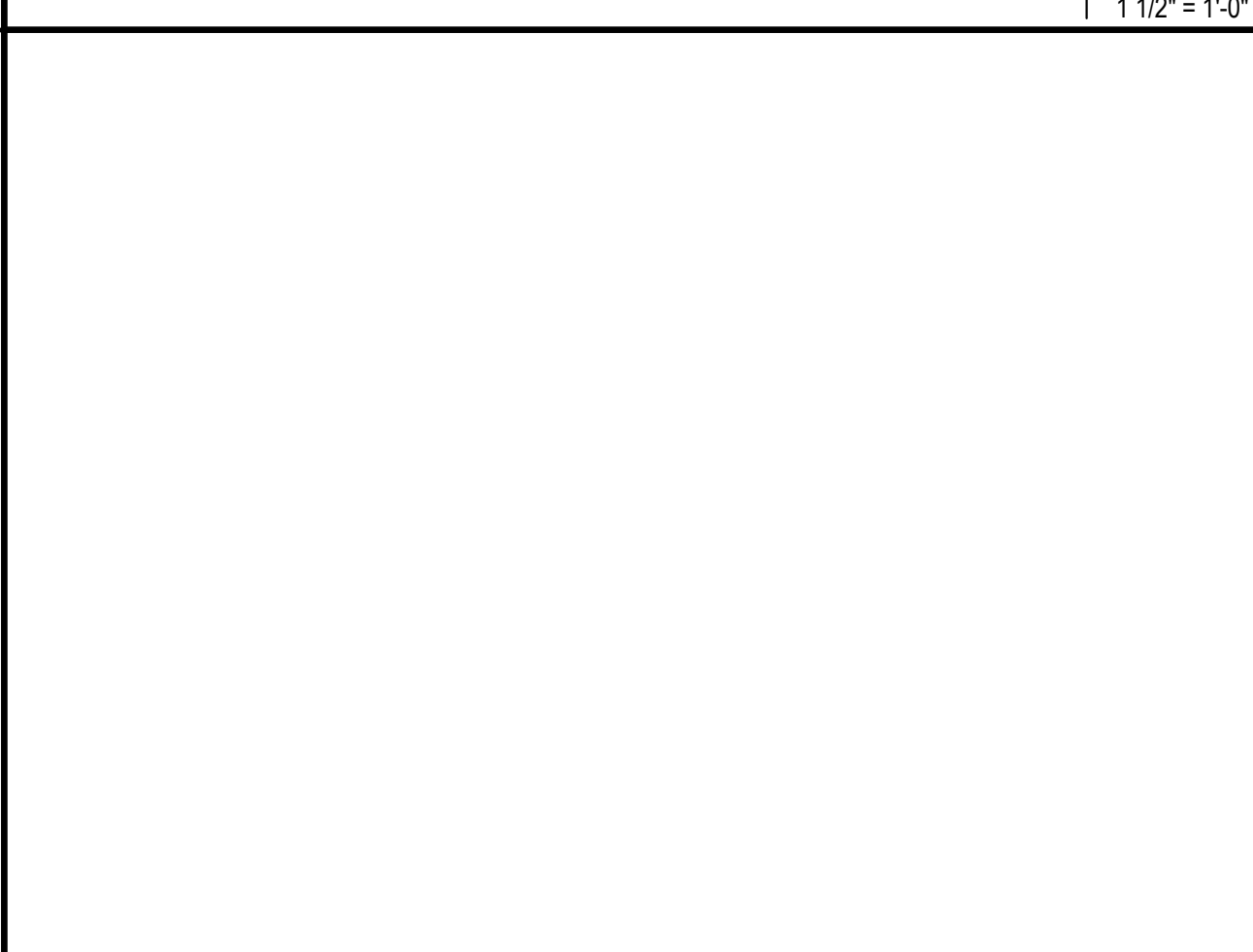
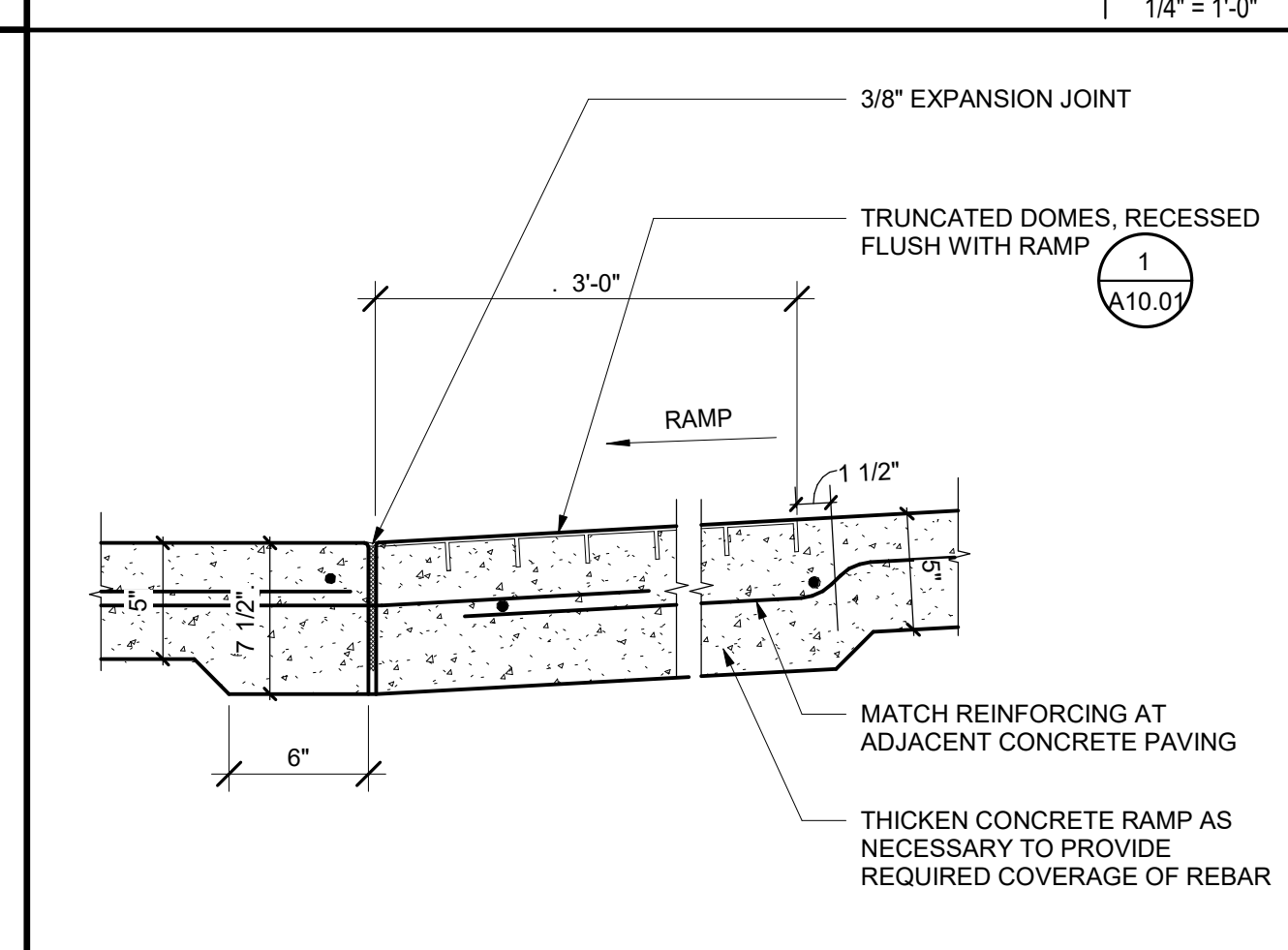
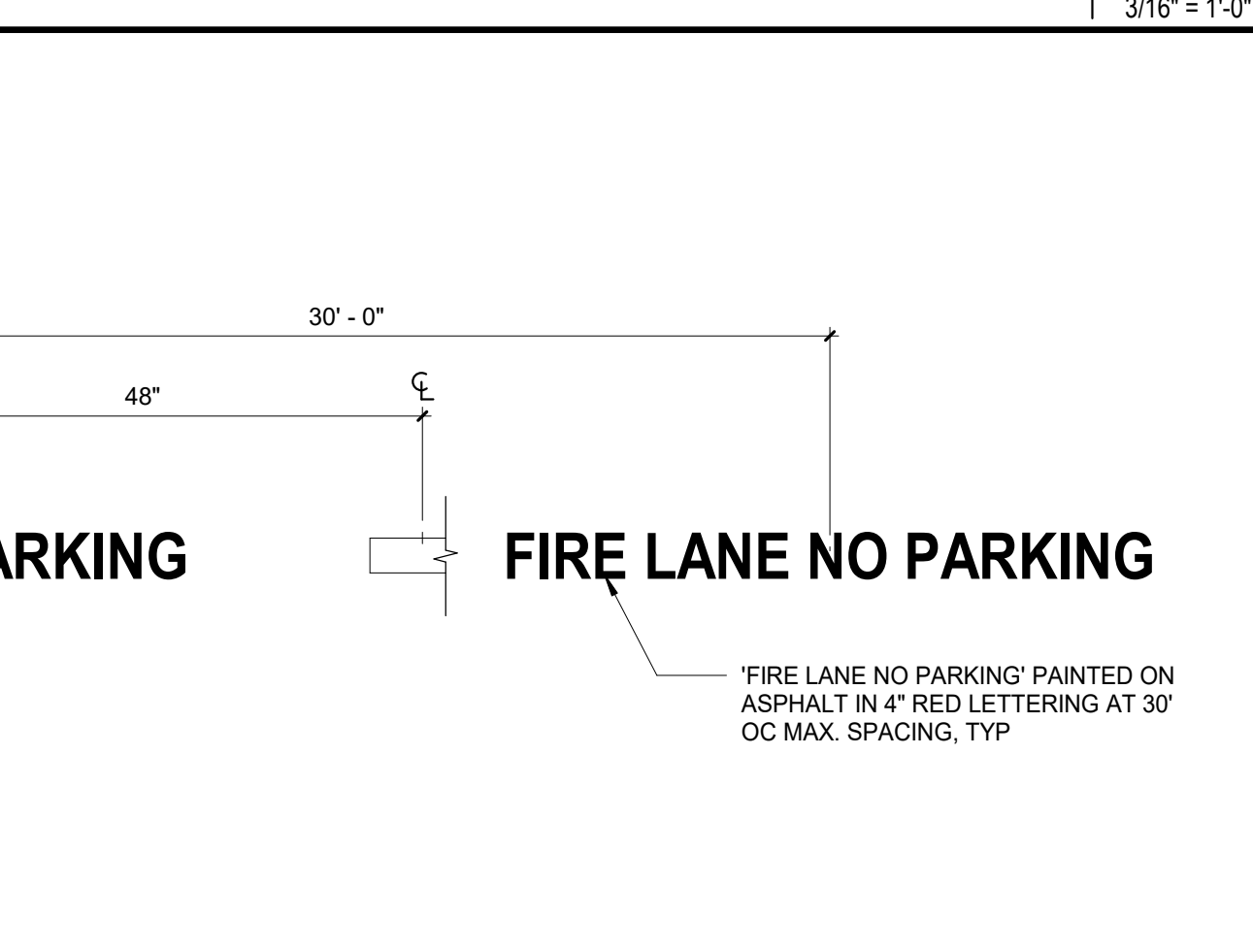
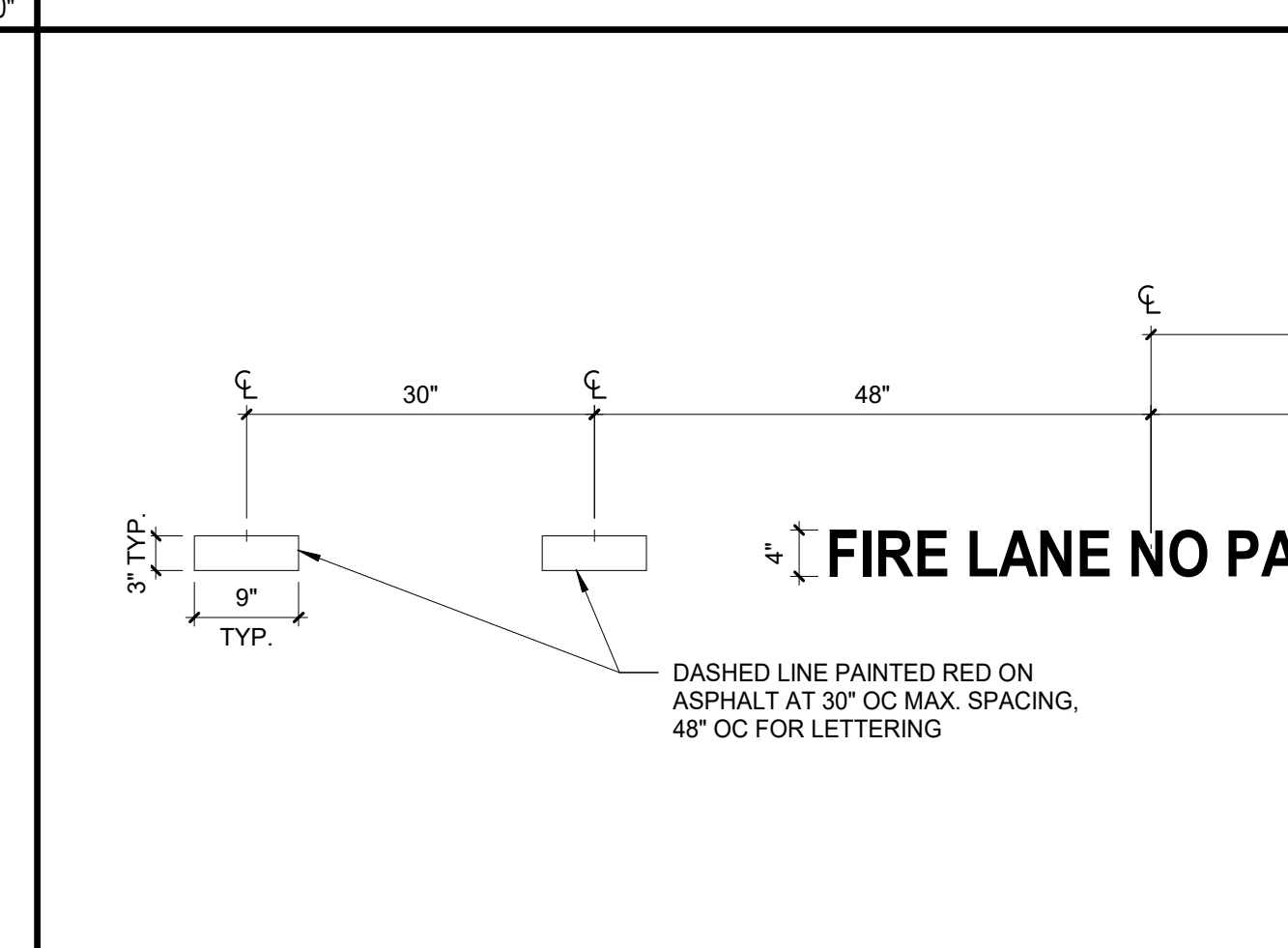
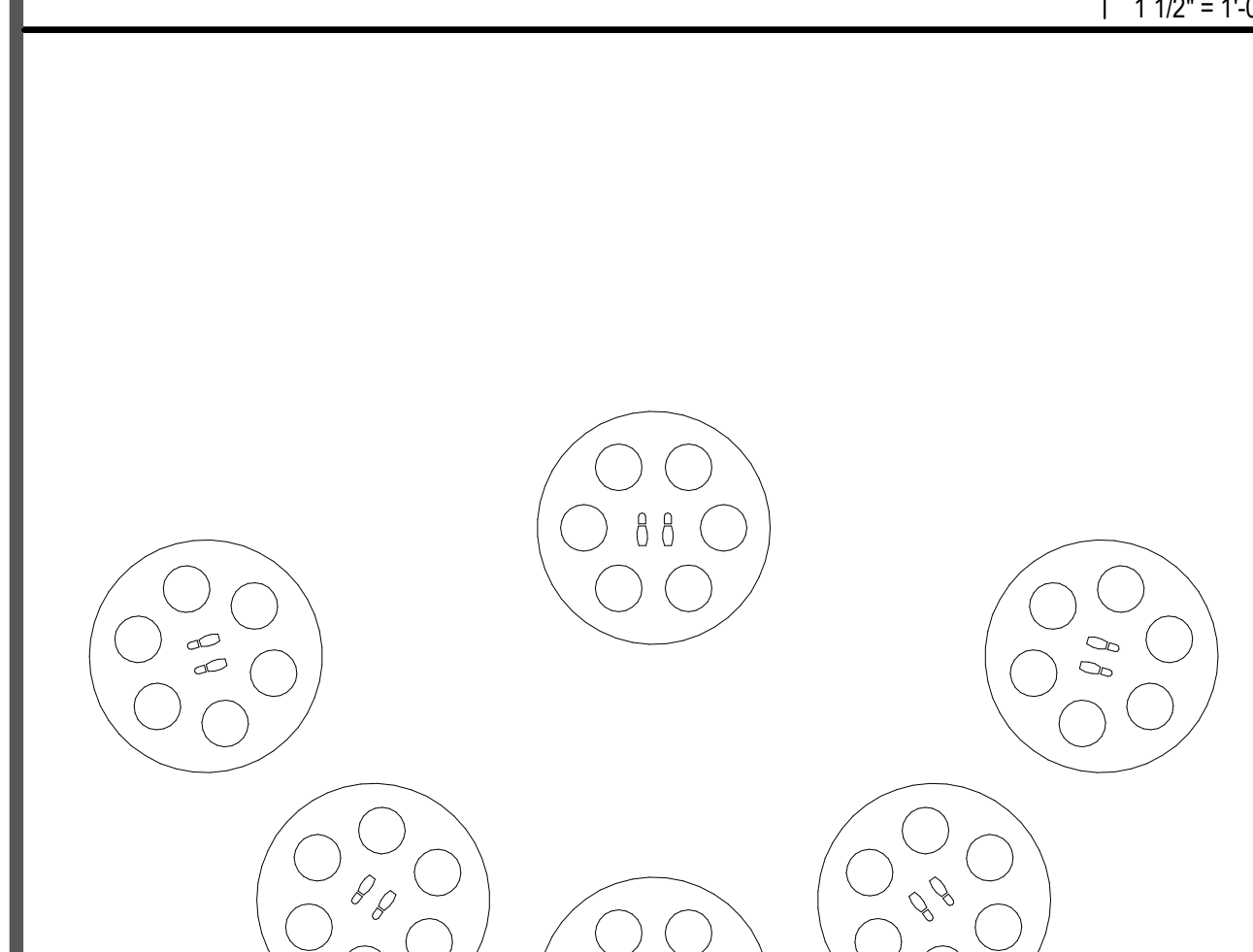

**FIRE LANE IDENTIFICATION PAINTED ON ASPHALT 13**  
3/4" = 1'-0"

**BLENDED TRANSITION 8**  
1 1/2" = 1'-0"

**PRECAST CONCRETE SEAT WALL 24**  
1 1/2" = 1'-0"

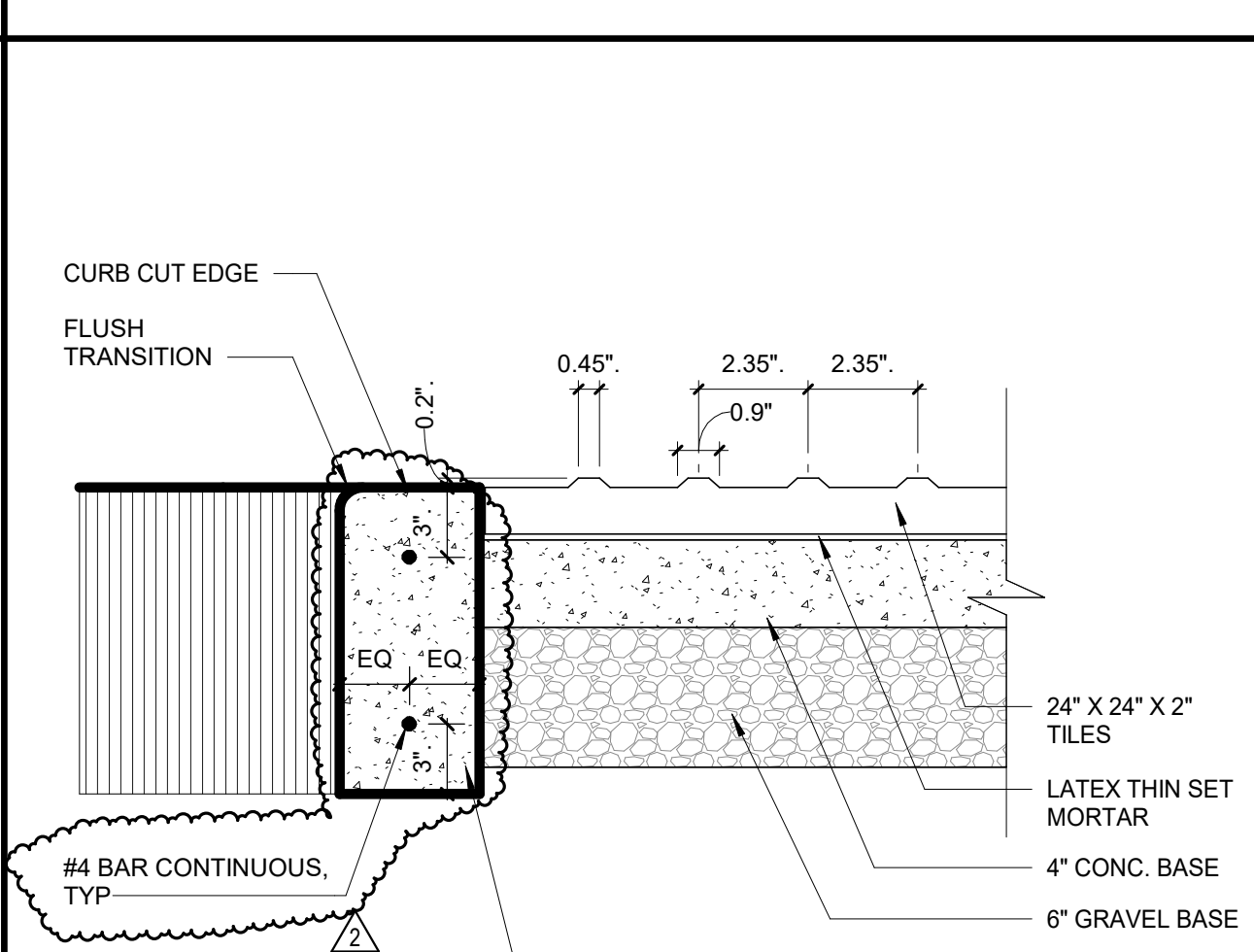
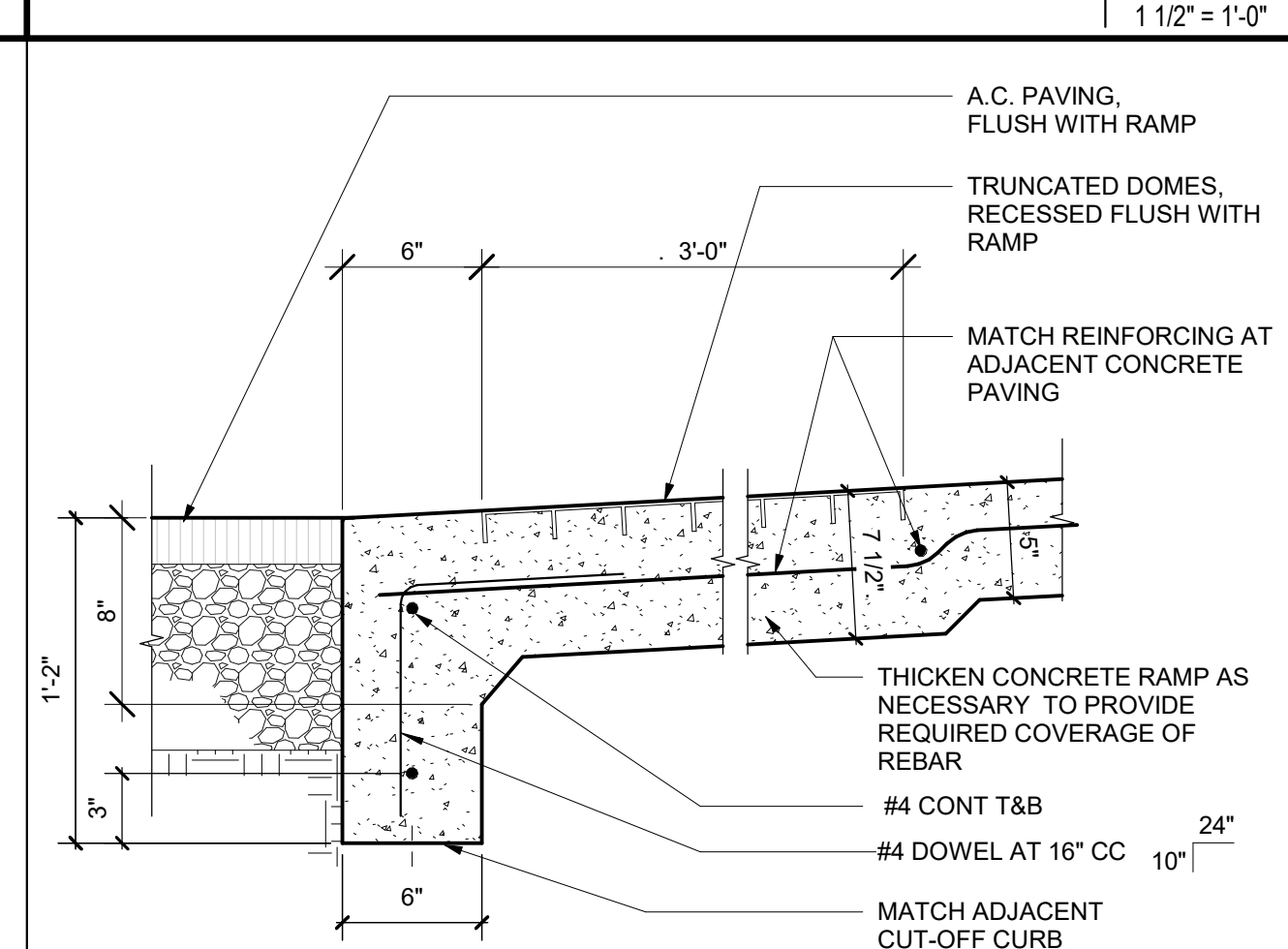
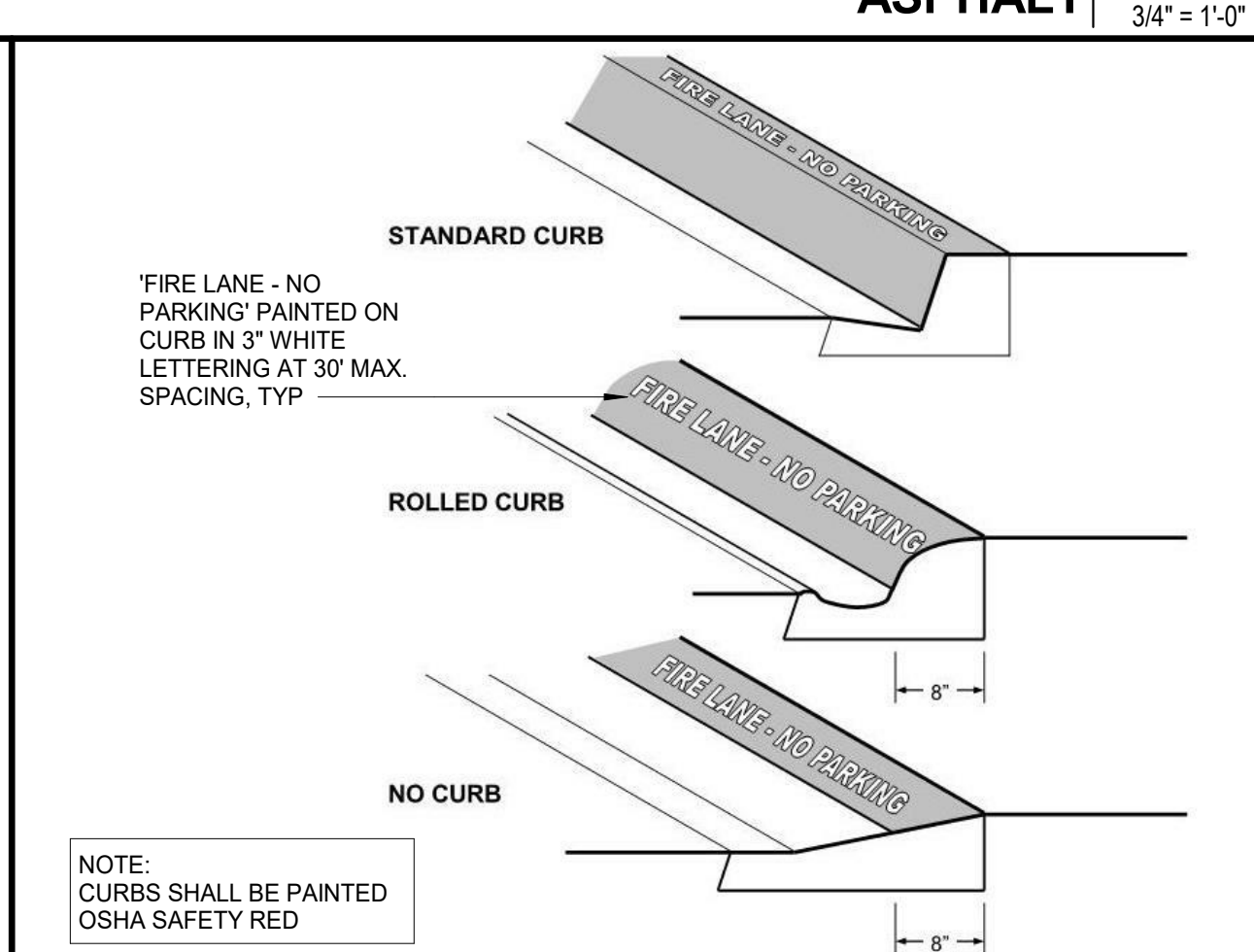
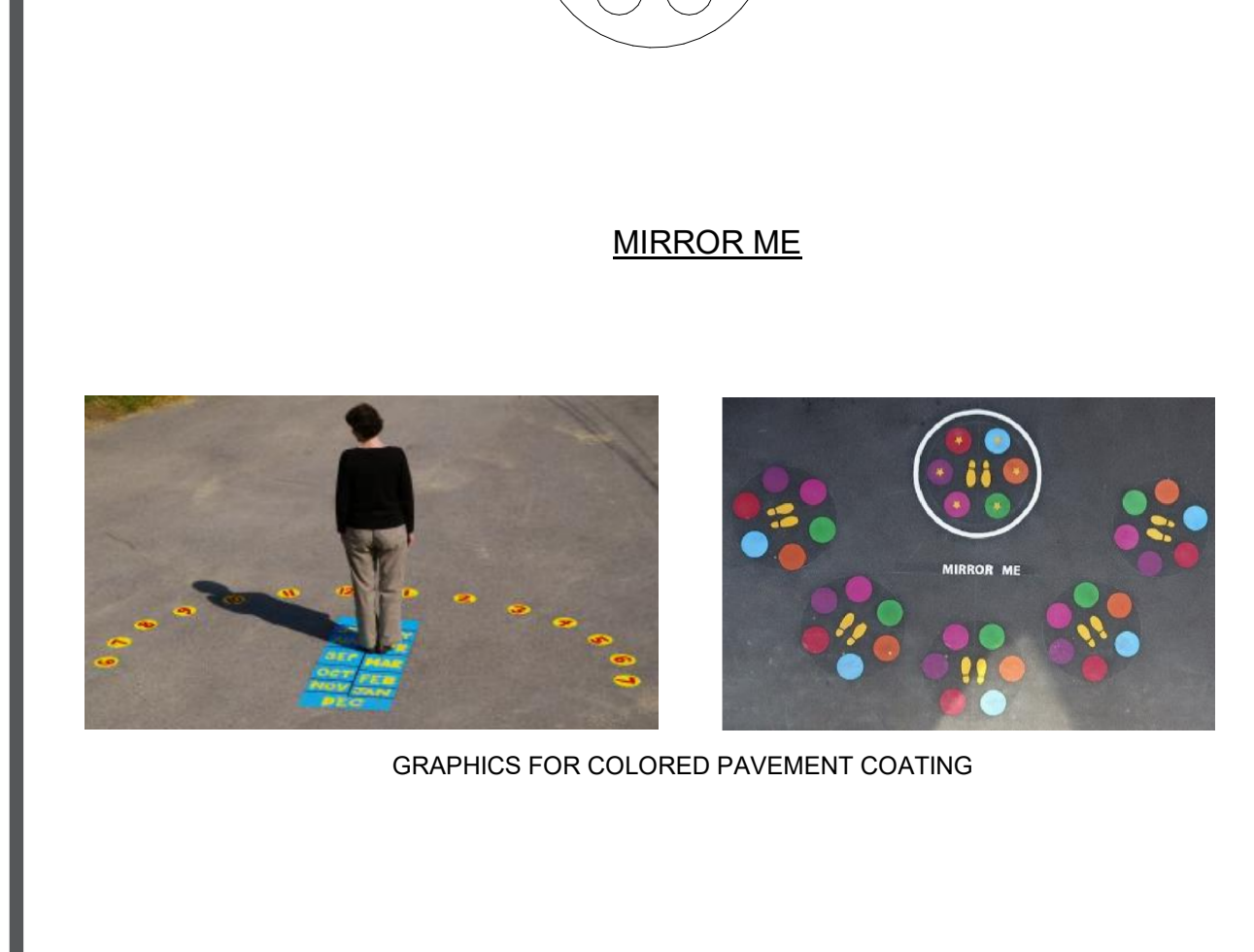

**FIRE LANE IDENTIFICATION - RED CURBS 12**  
3/4" = 1'-0"

**CURB RAMP SECTION DETAIL 7**  
1 1/2" = 1'-0"

**PRECAST CONCRETE SEAT WALL 24**  
1 1/2" = 1'-0"

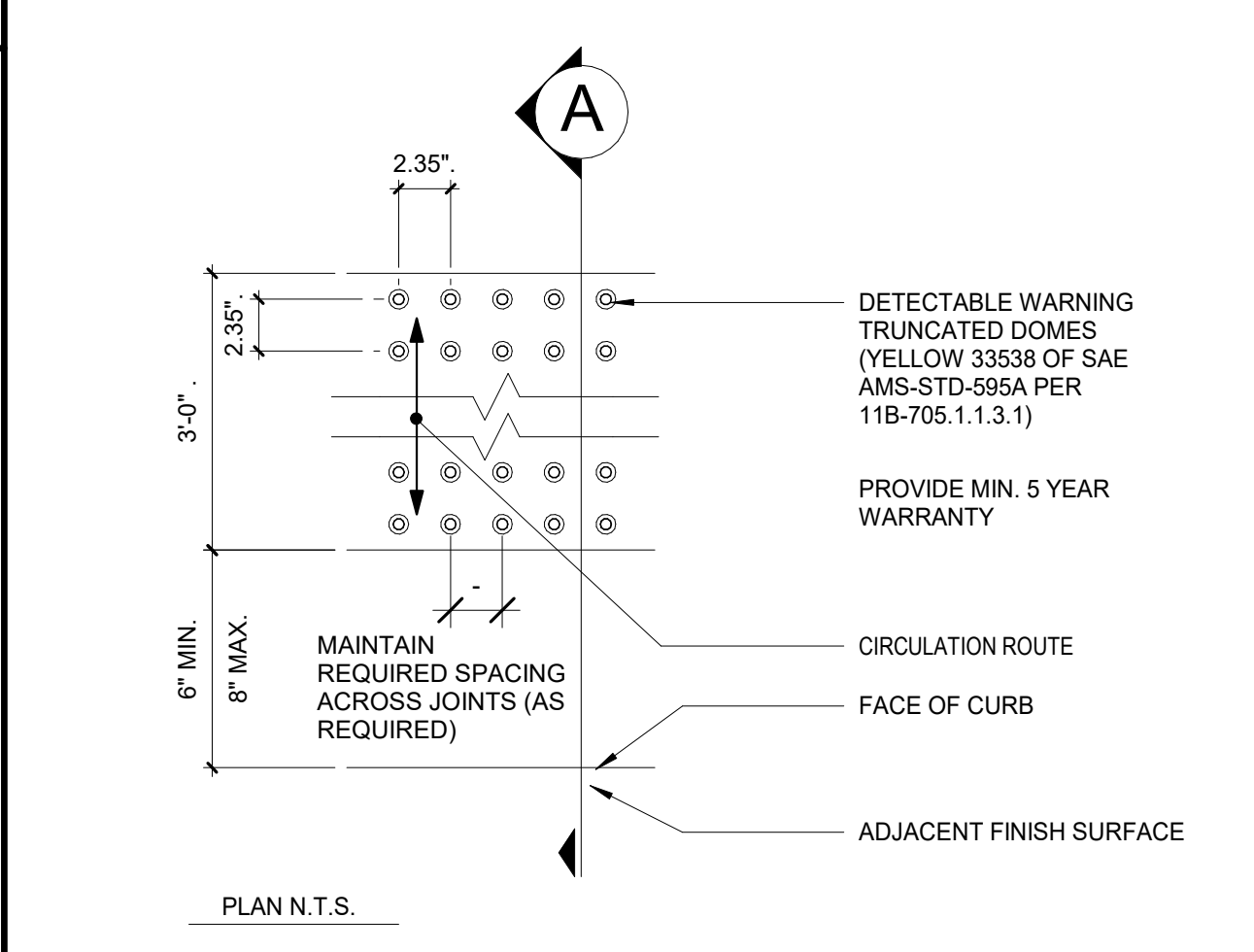
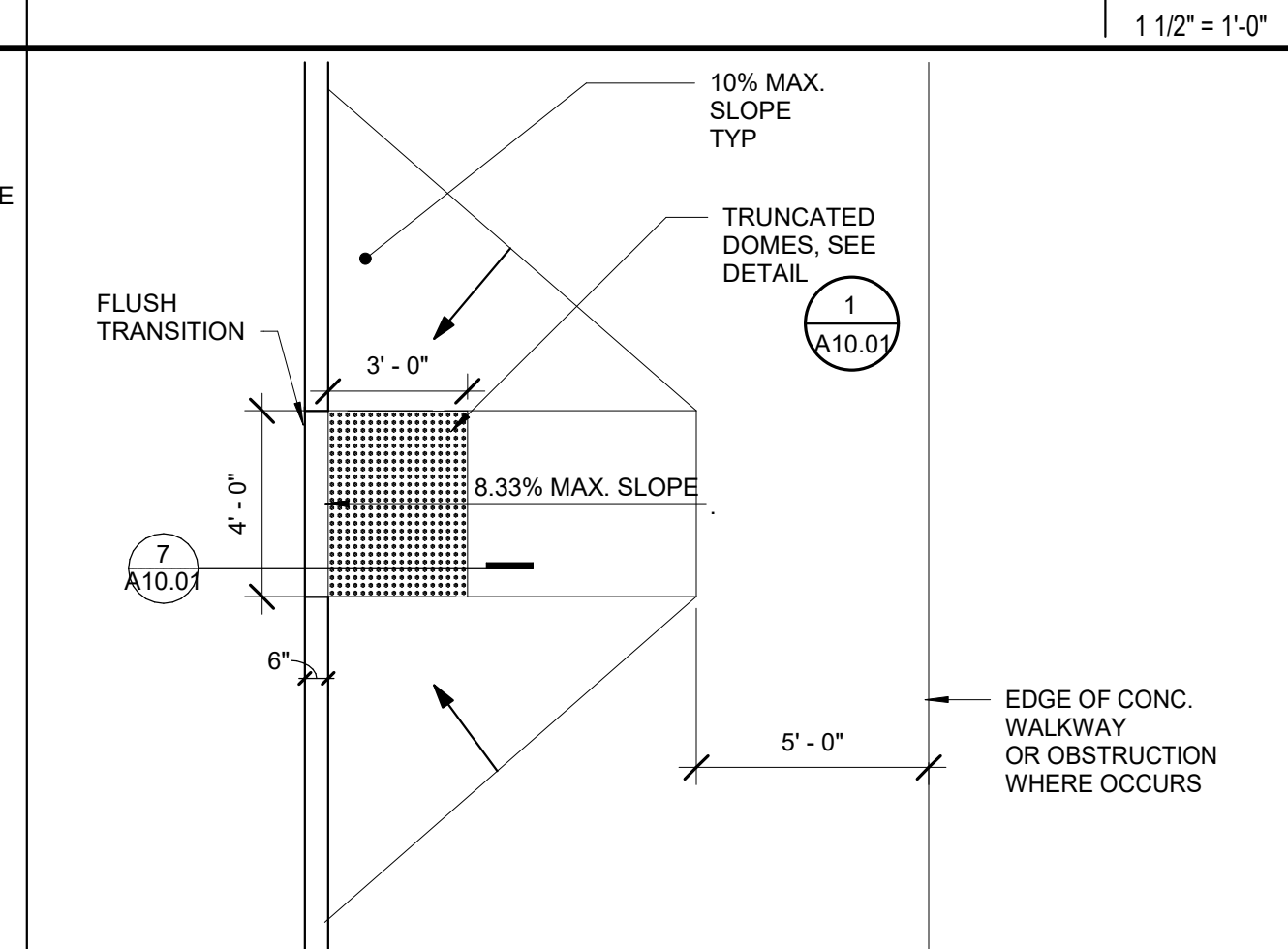
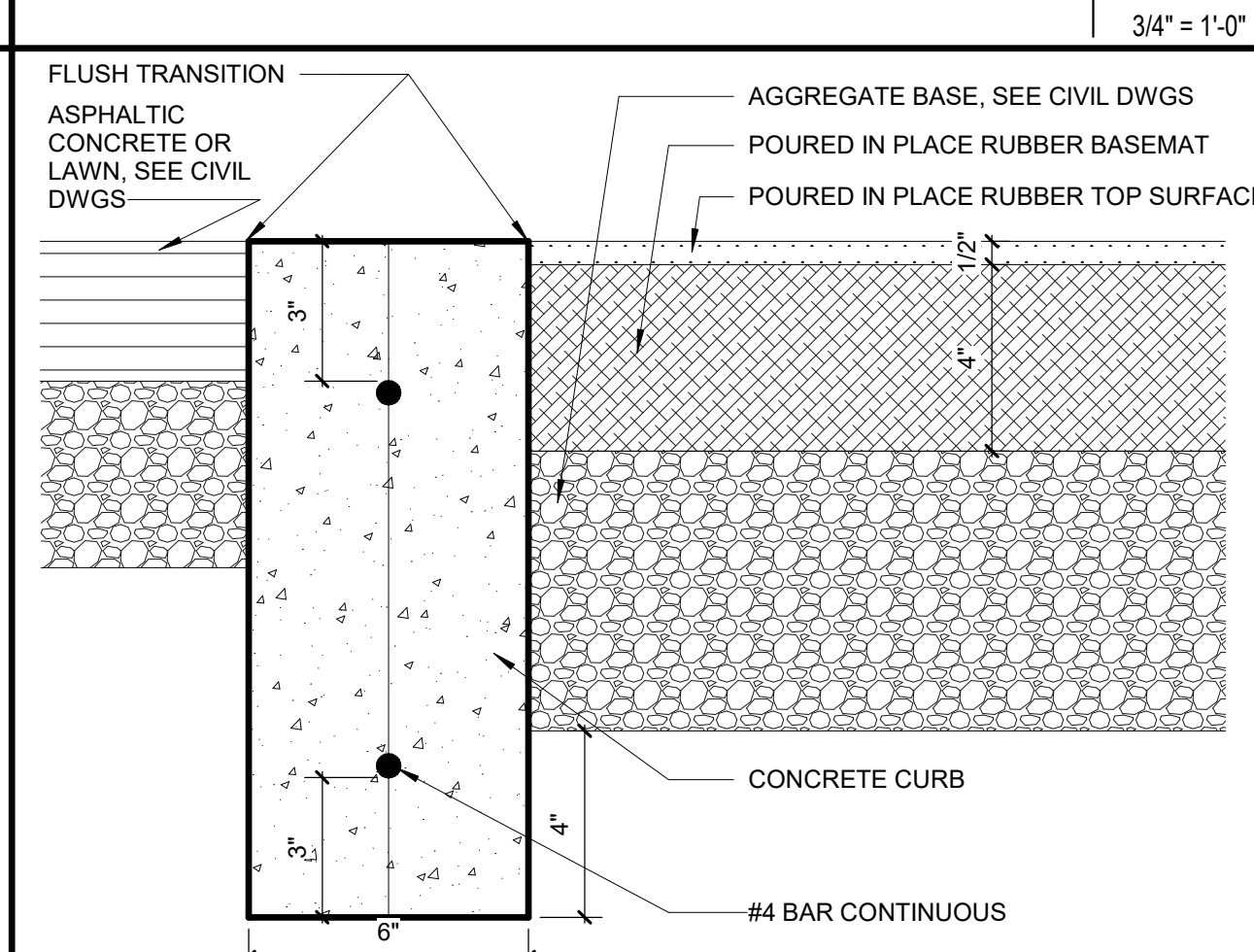
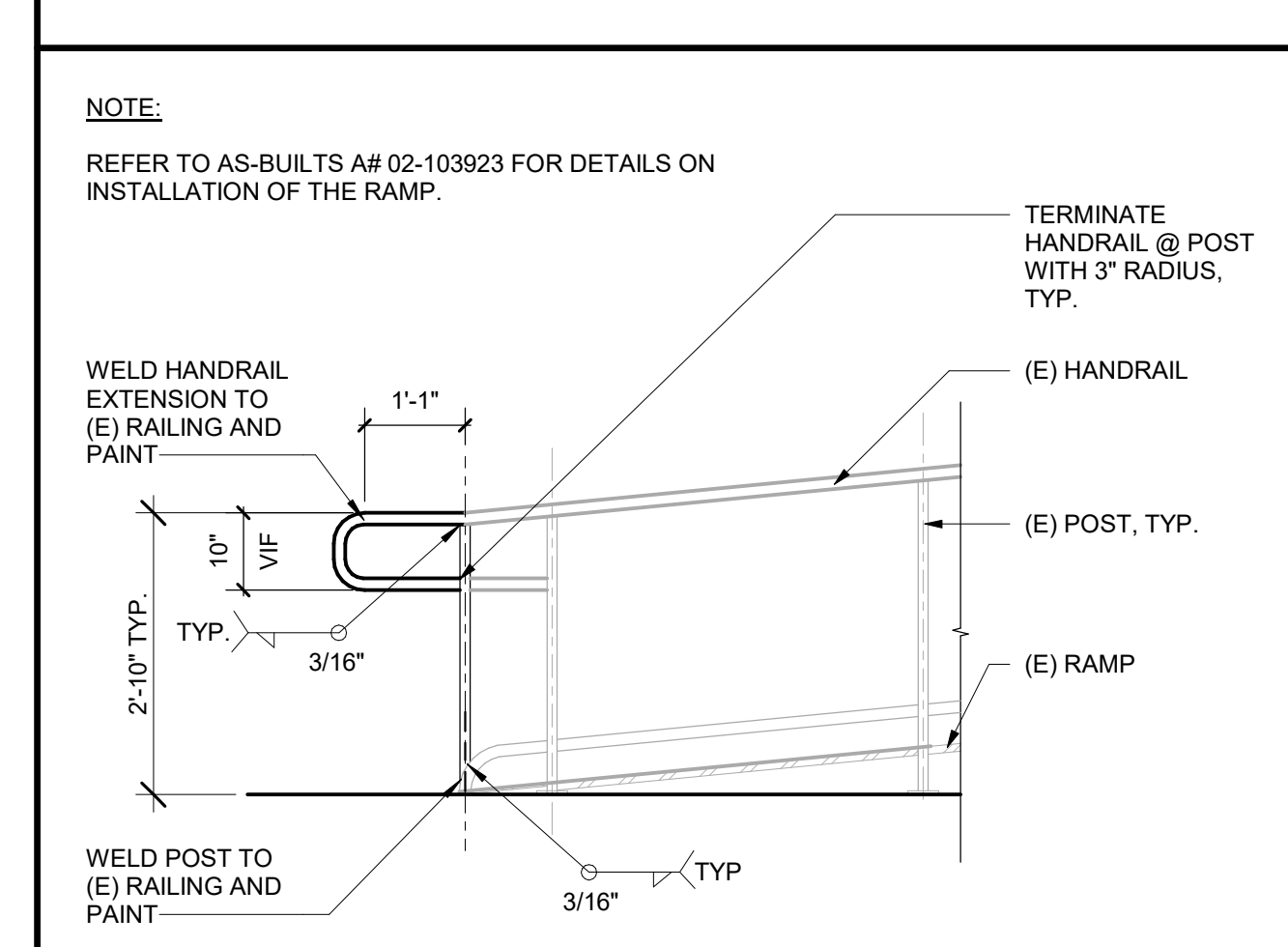
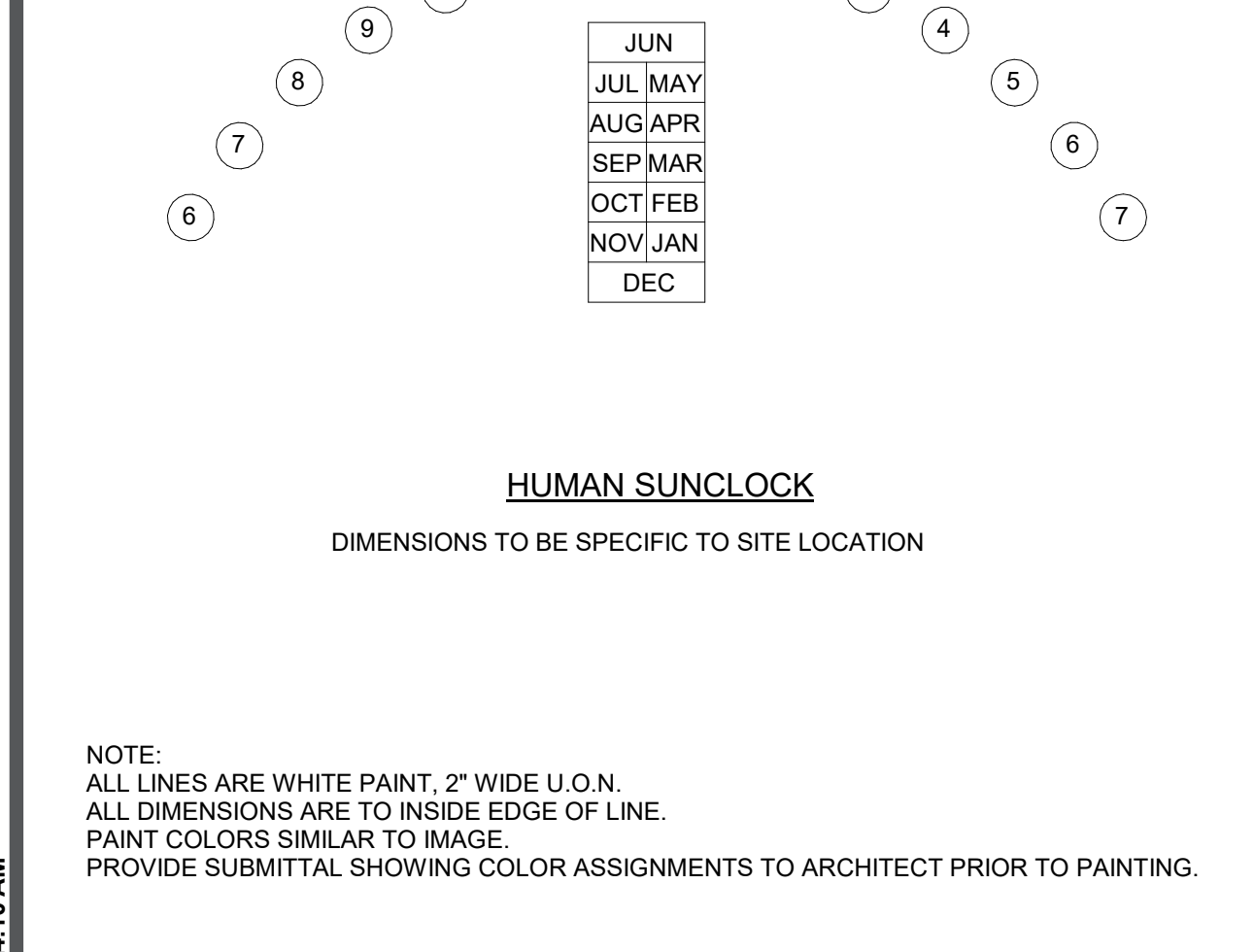

**RAMP ELEVATION 16**  
1/2" = 1'-0"

**ACCESSIBLE CURB RAMP 6**  
1/4" = 1'-0"

**TRUNCATED DOME PAVERS 1**  
NTS

**PLAYGROUND STRIPING 21**  
1/4" = 1'-0"



**HMC Architects**  
 3186-070-000  
 2101 CAPITOL AVENUE, SUITE 100,  
 SACRAMENTO, CA 95816  
 916 368 7990 / www.hmcarchitects.com

ISSUE	DESCRIPTION	DATE
1	ADDENDUM #1	03/01/2024
2	ADDENDUM #2	03/18/2024

FACILITY:  
**MATSUYAMA ELEMENTARY SCHOOL**  
 7680 WINDBRIDGE DRIVE  
 SACRAMENTO, CA 95831

PROJECT:  
**MATSUYAMA ELEMENTARY SCHOOL MODERNIZATION**

SHEET NAME:  
**SITE DETAILS - MISC**

**DSA SUBMITTAL**

DATE: 01/04/2024 CLIENT PROJ NO: 3186-070-000

SHEET:

**A10.01**

PLEASE RECYCLE

Autodesk Docs: 0318070000 - SCUSD Matsuyama ES Modernization 0318070000-A-MATSUYAMA-MOD-41  
 3/18/2024 11:24:11 AM



**KITCHEN WALL 10**  
1 1/2" = 1'-0"

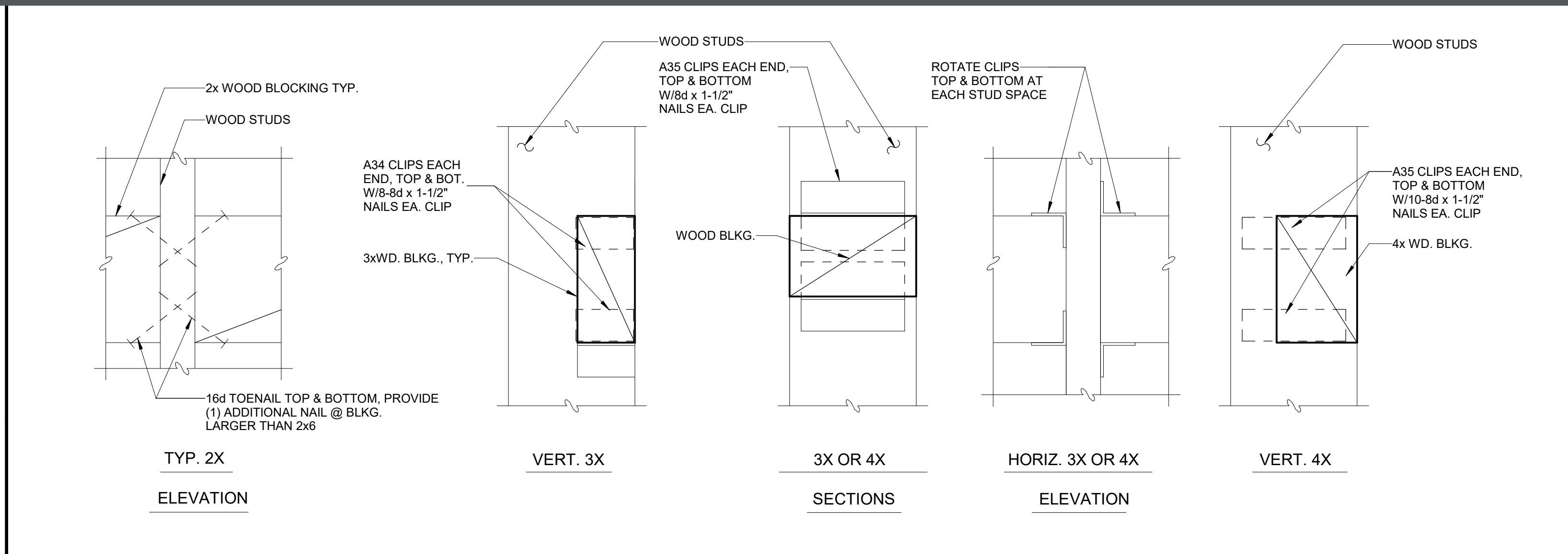

**TYPICAL WOOD BLOCKING 4**  
3" = 1'-0"

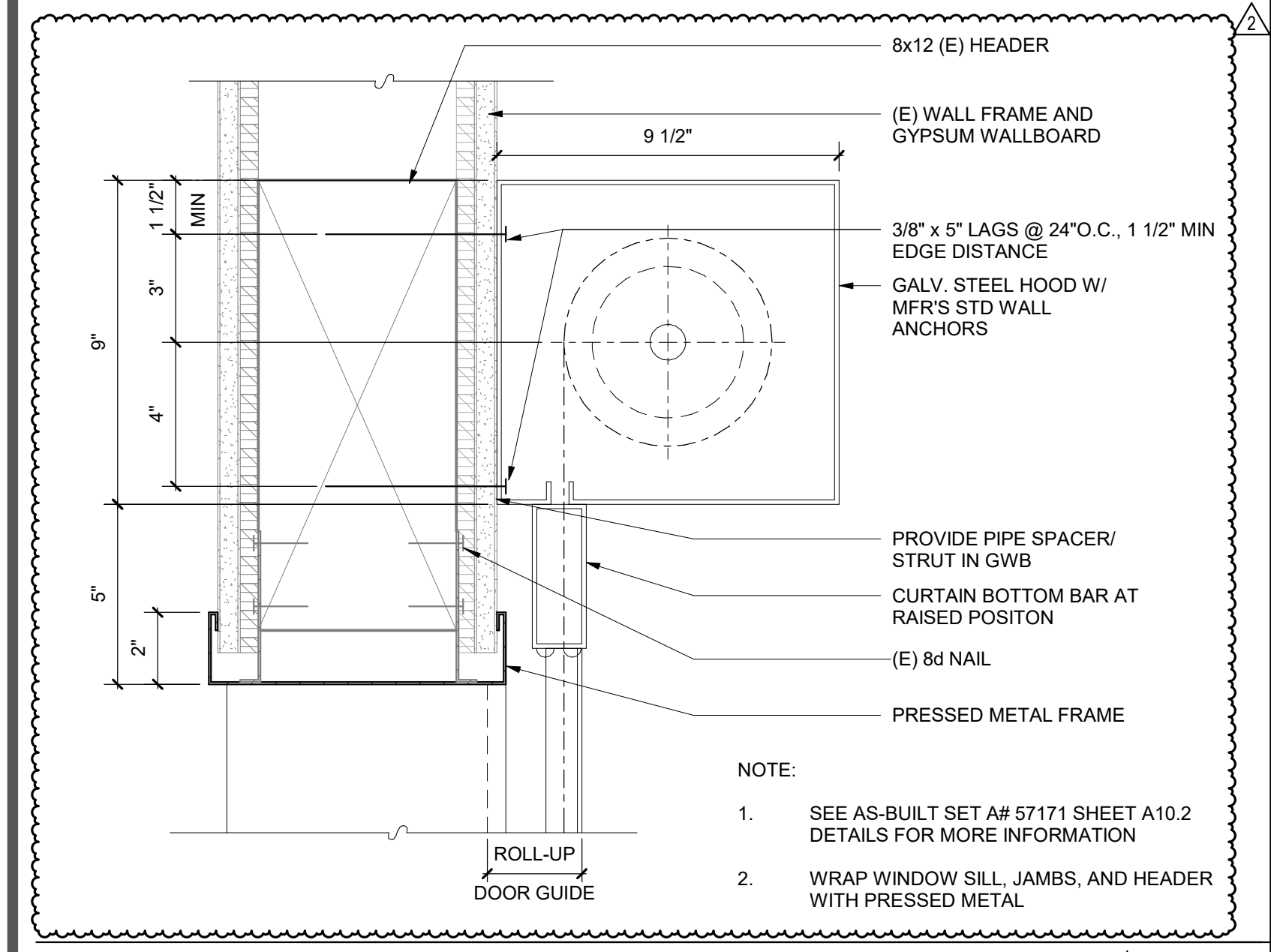

**ROLL-UP COUNTER DOOR - HEAD 13**  
3" = 1'-0"

**TABLE 11B-604.9 SUGGESTED DIMENSION FOR CHILDREN'S USE**

	"KINDERGARTEN" (BUILDING G) = AGE 5 THROUGH 8	"ELEMENTARY" = AGE 9 THROUGH 12
WATER CLOSET CENTERLINE	12 IN. - 15 IN.	15 IN.
WATER CLOSET SEAT HEIGHT	12 IN. - 15 IN.	15 IN.
GRAB BAR HEIGHT AND HANDRAIL	20 IN. - 25 IN.	25 IN.
TP DISPENSER HEIGHT	14 IN. - 17 IN.	17 IN.
URINAL LIP	13 IN. MIN. - 17 IN. MAX.	15 IN. MIN. - 17 IN. MAX.
URINAL FLUSH VALVE	32 IN. MIN. - 44 IN. MAX.	37 IN. MIN. - 44 IN. MAX.
DRINKING FOUNTAIN BUBBLER	PARALLEL APPROACH IF 30 INCHES MAX AFF, 3-1/2" MAX FROM FRONT EDGE OF DF, INCLUDING BUMPERS	32 IN. MIN. - 36 IN. MAX.
DISPENSER REACH HEIGHT	32 IN. MIN. - 40 IN. MAX.	36 IN. MIN. - 40 IN. MAX.

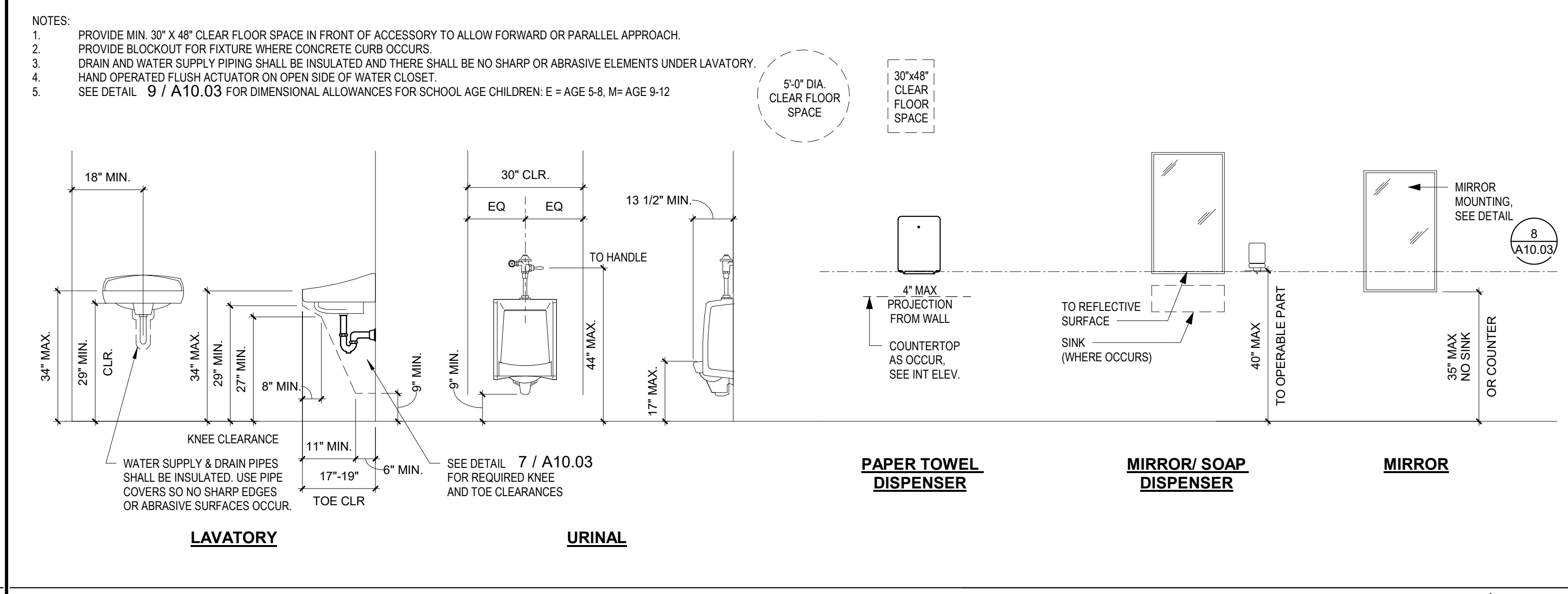

**STANDARD ACCESSIBLE FIXTURE & ACCESSORY MOUNTING 3**  
1/2" = 1'-0"

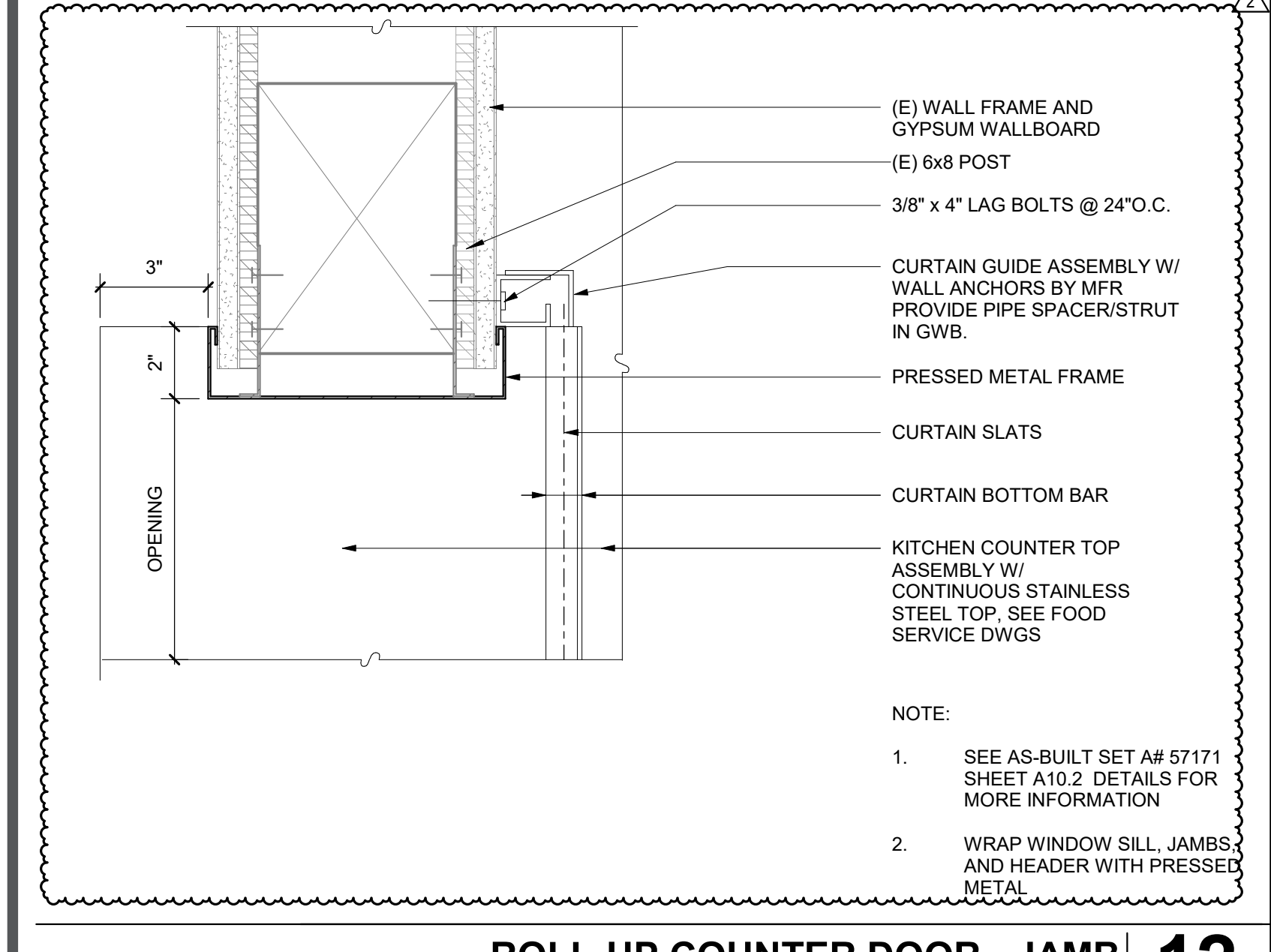

**ROLL-UP COUNTER DOOR - JAMB 12**  
3" = 1'-0"

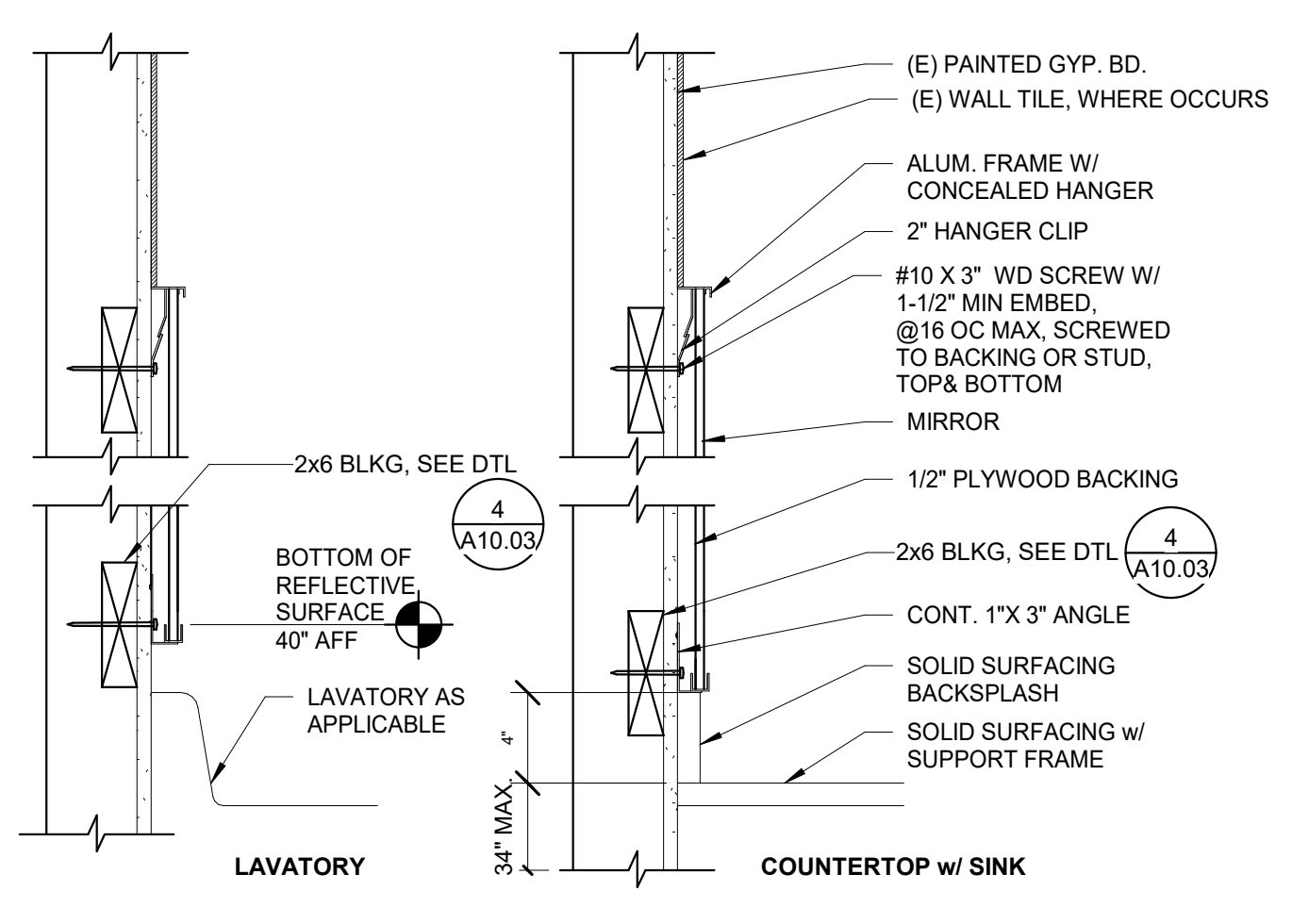

**MIRROR @ RESTROOM 8**  
1 1/2" = 1'-0"

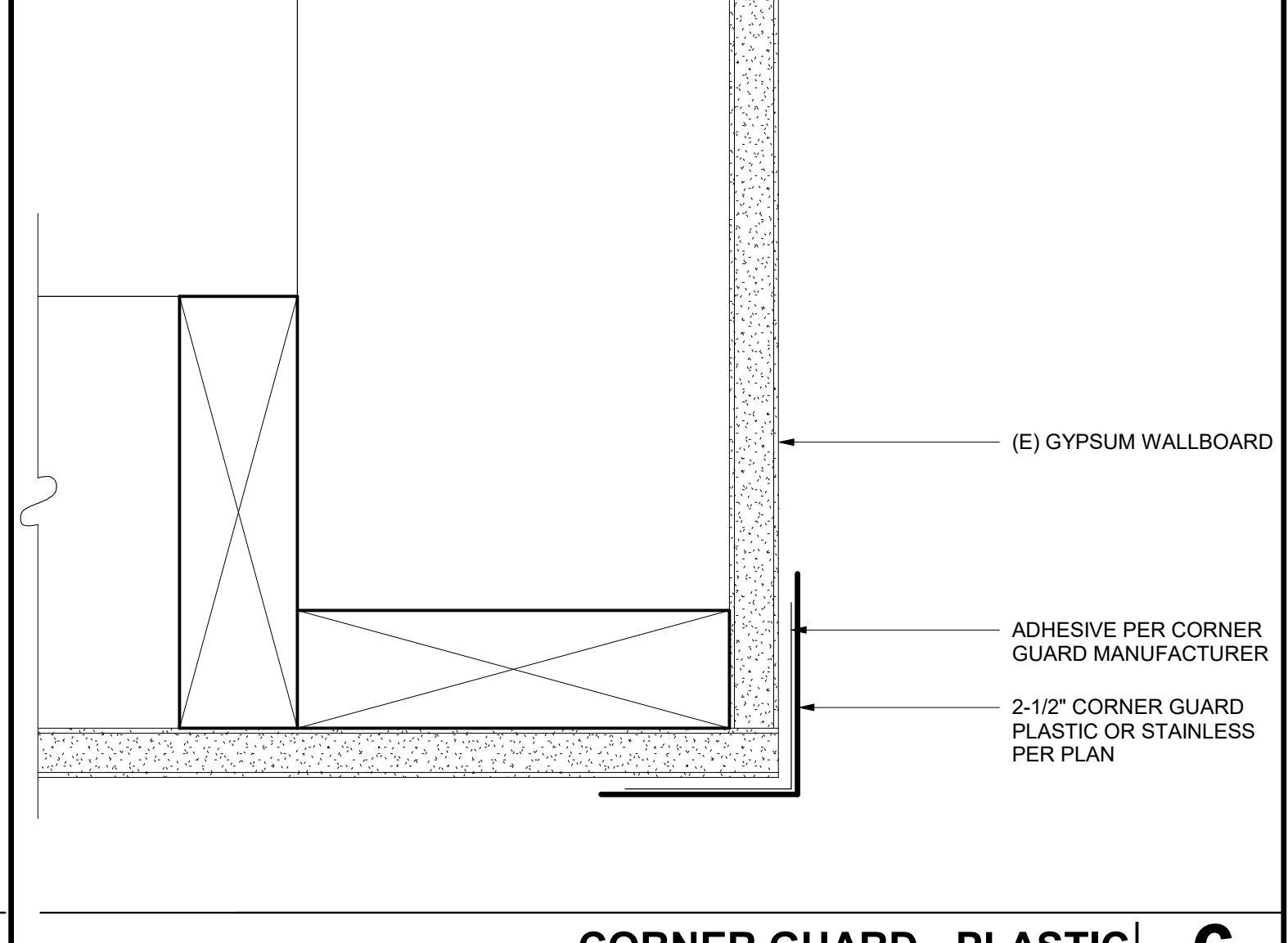

**CORNER GUARD - PLASTIC 6**  
6" = 1'-0"

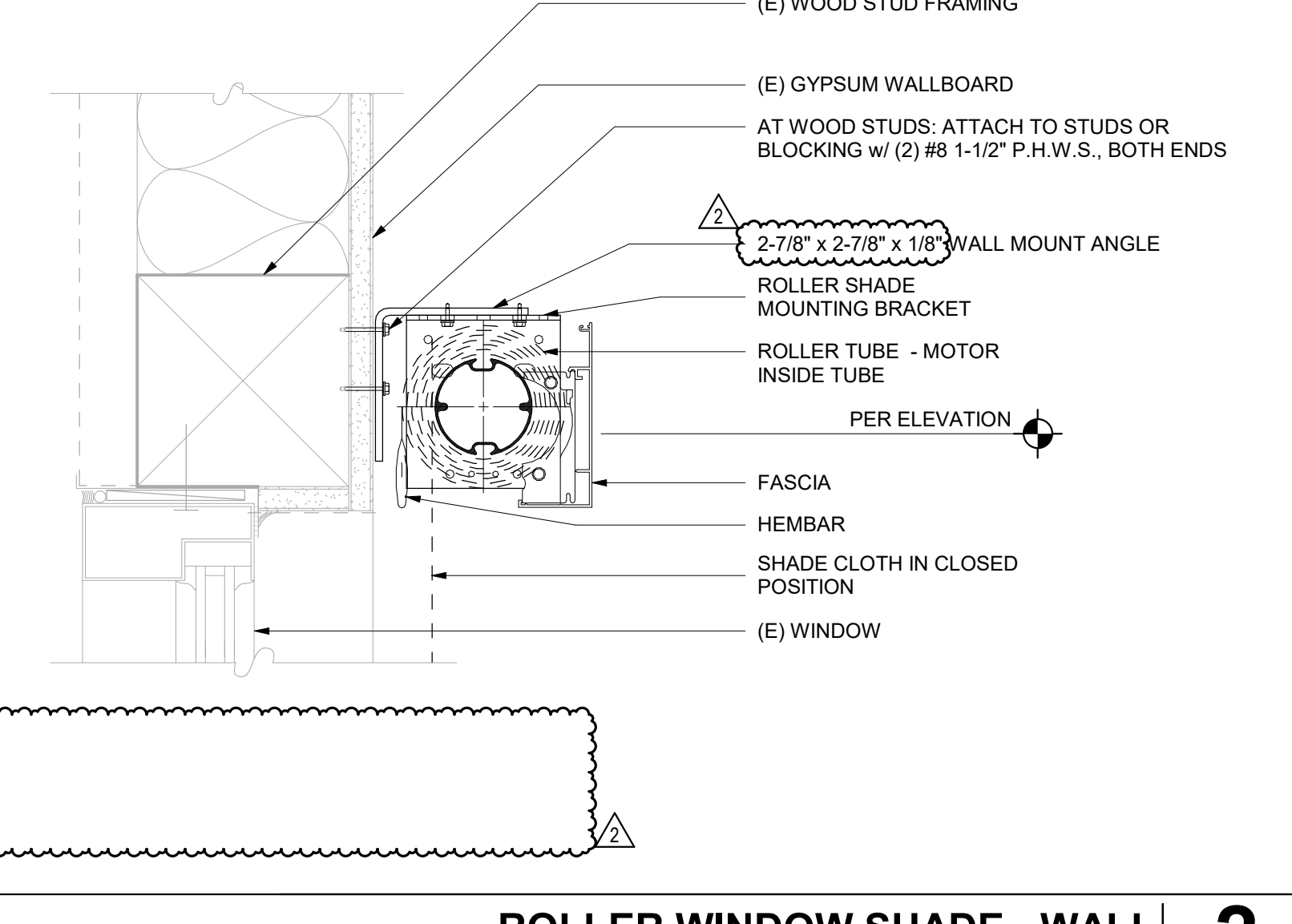

**ROLLER WINDOW SHADE - WALL 2**  
3" = 1'-0"

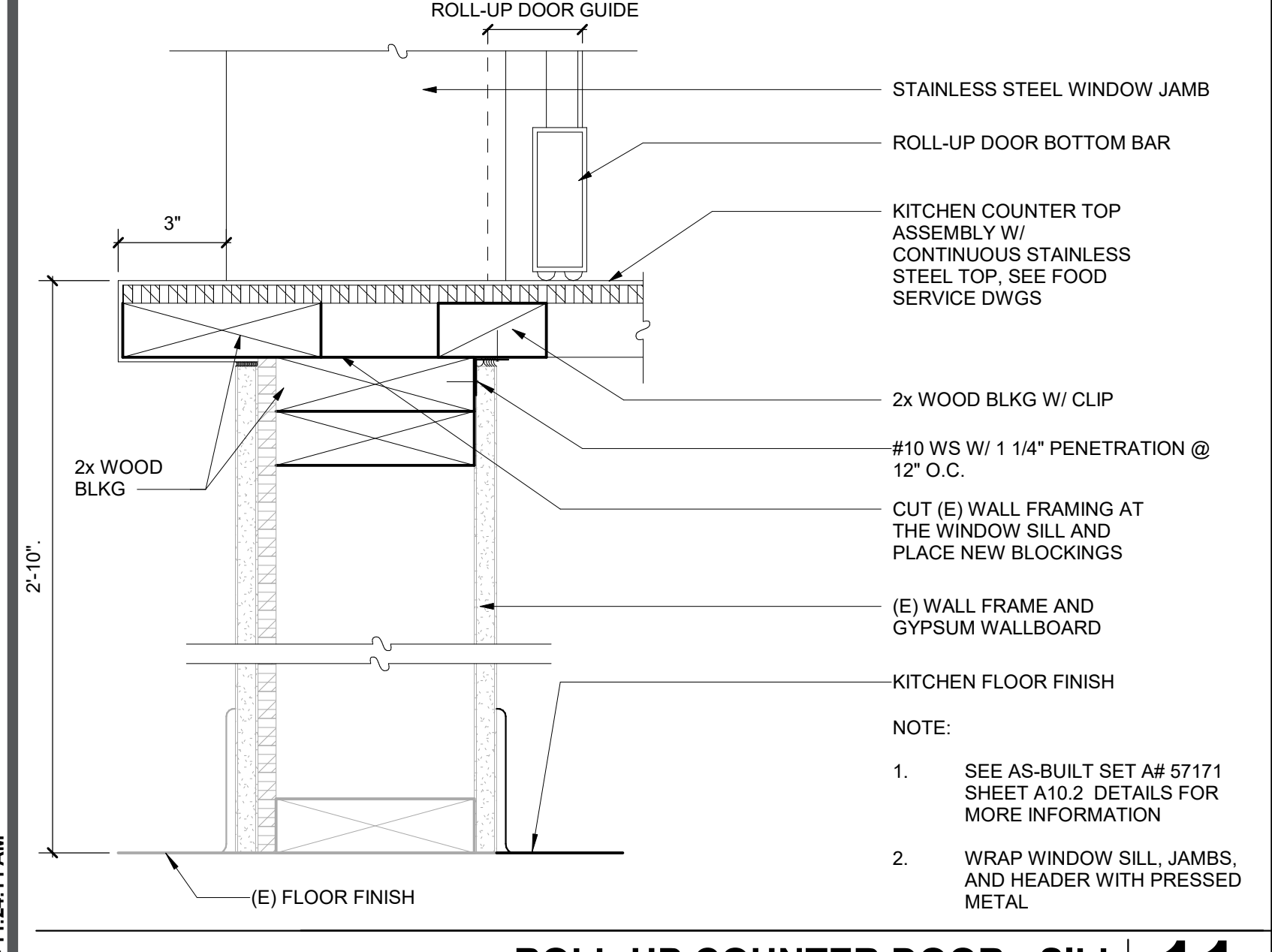

**ROLL-UP COUNTER DOOR - SILL 11**  
3" = 1'-0"

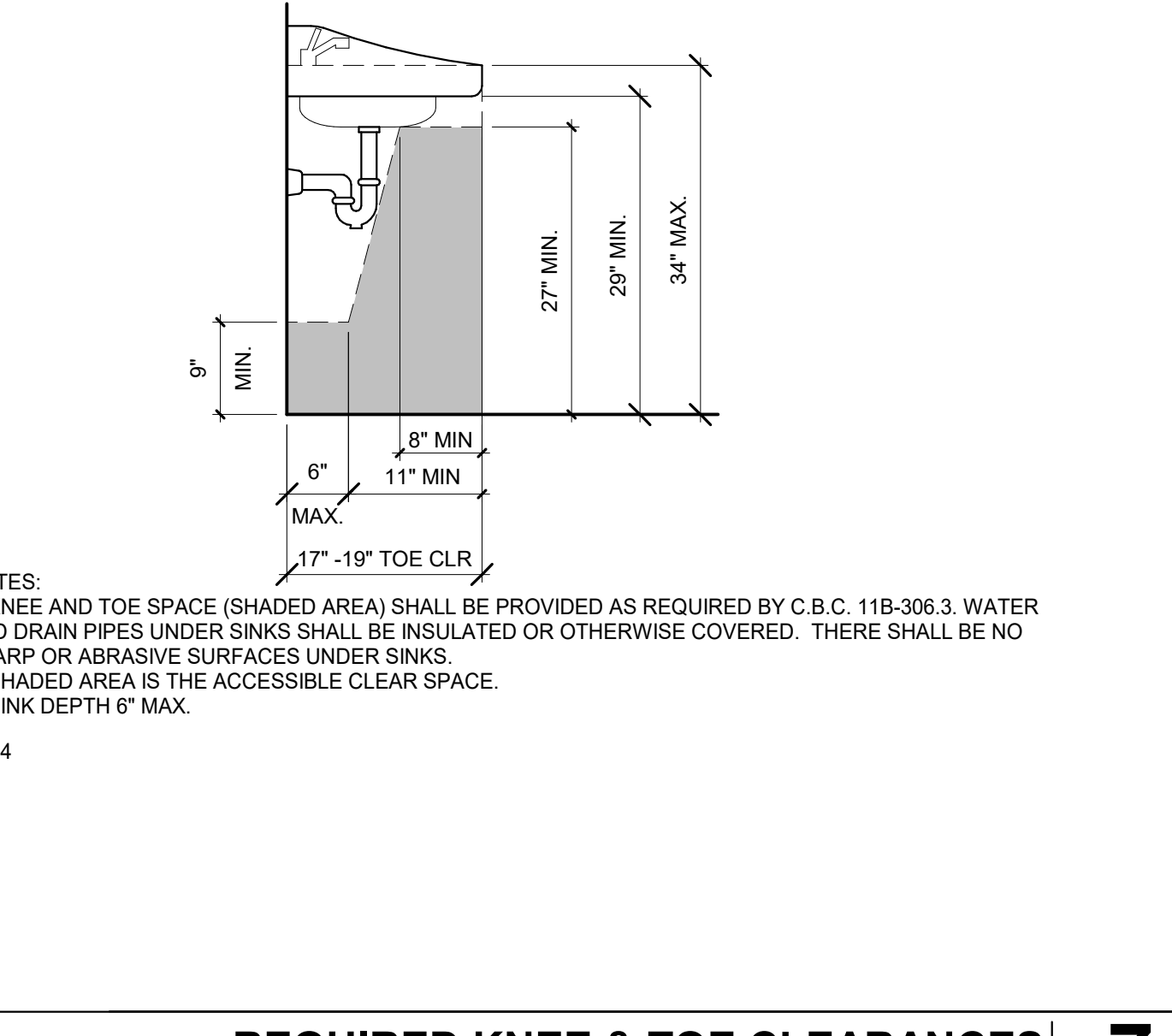

**REQUIRED KNEE & TOE CLEARANCES 7**  
3/4" = 1'-0"

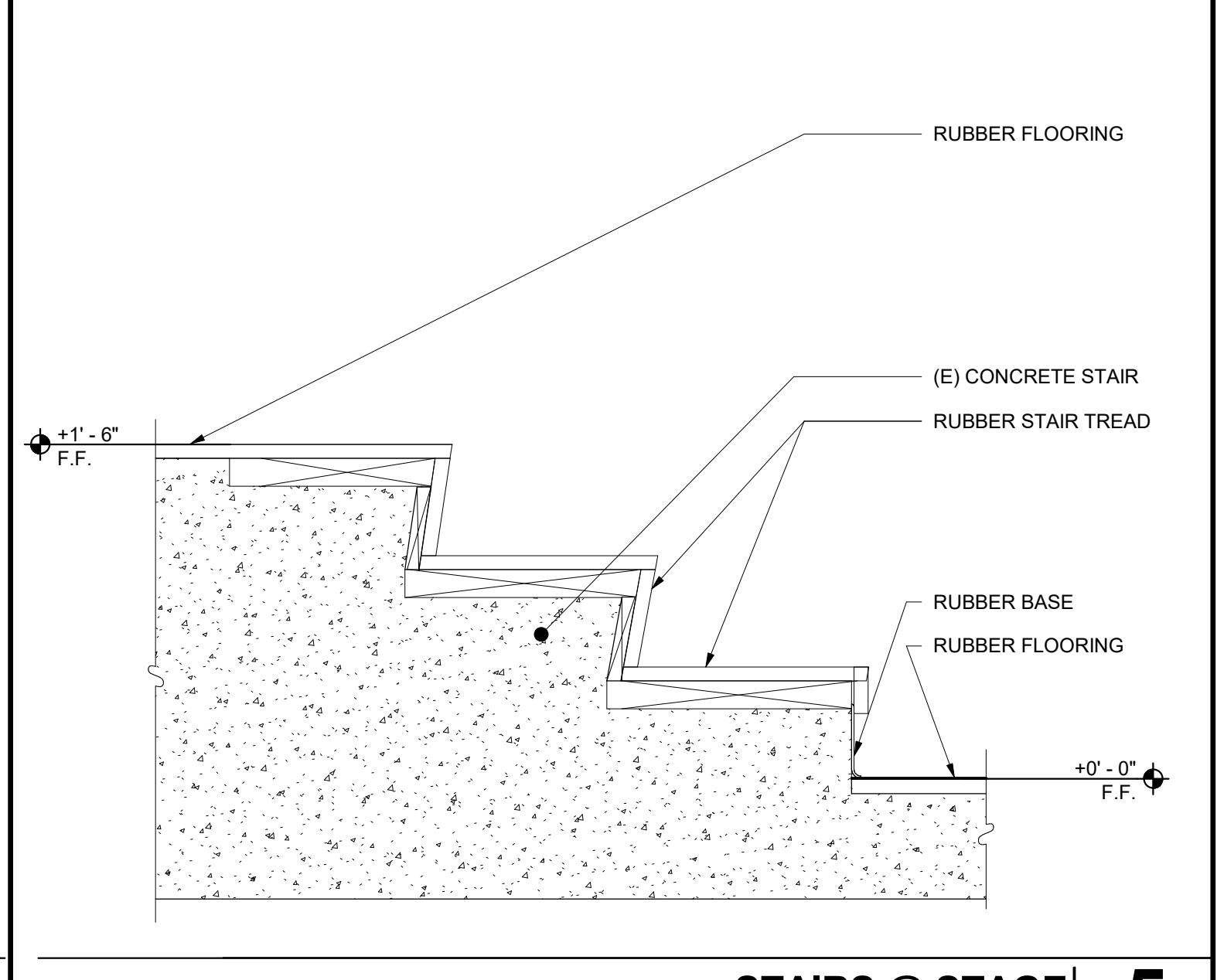

**STAIRS @ STAGE 5**  
1 1/2" = 1'-0"

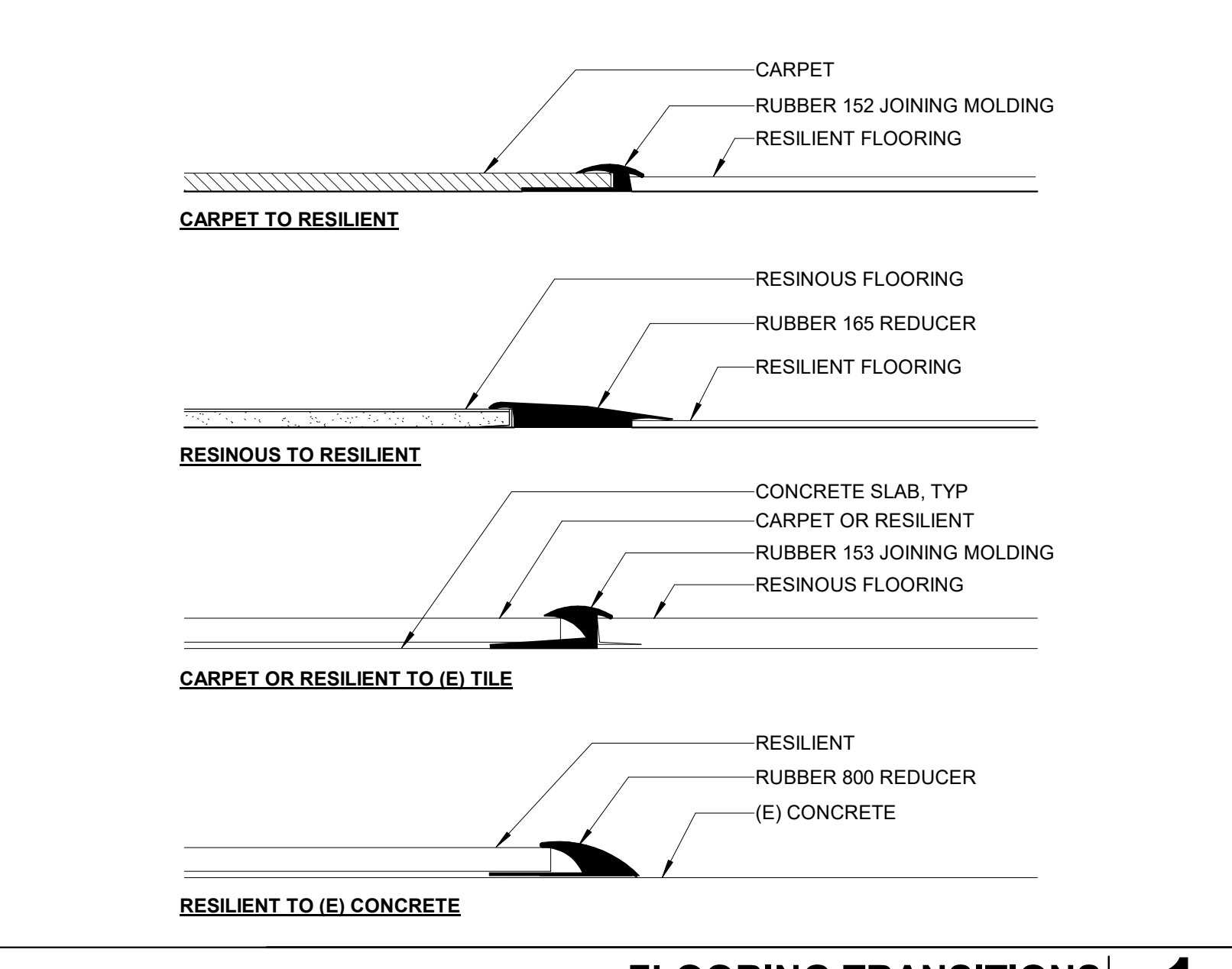

**FLOORING TRANSITIONS 1**  
6" = 1'-0"



HMC Architects  
3186-070-000

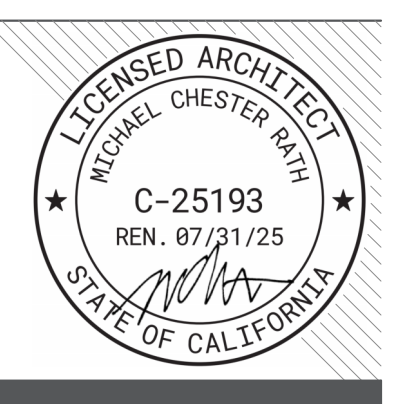

2101 CAPITOL AVENUE, SUITE 100,  
SACRAMENTO, CA 95816  
916 368 7990 / www.hmcarchitects.com

**ISSUE**

DESCRIPTION	DATE
1. ADDENDUM #1	03/01/2024
2. ADDENDUM #2	03/18/2024

**KEYNOTES**

**NOTES**

FACILITY:  
**MATSUYAMA ELEMENTARY SCHOOL**  
7680 WINDBRIDGE DRIVE  
SACRAMENTO, CA 95831

PROJECT:  
**MATSUYAMA ELEMENTARY SCHOOL MODERNIZATION**

SHEET NAME:  
**INTERIOR DETAILS**

**DSA SUBMITTAL**

DATE: 01/04/2024 CLIENT PROJ NO: 3186-070-000

SHEET:

**A10.03**



**NAILING SCHEDULE:**

DESCRIPTION	NAILING
<b>ROOF</b>	
1. BLKG BTWN CLG JOISTS, RAFTERS OR TRUSSES TO TOP PLATE OR OTHER FRMG BLW BLKG BTWN RAFTERS OR TRUSSES NOT AT THE WALL TOP PLATE, TO RAFTER OR TRUSS	3-8d TOE NAIL, EA END 2-8d TOE NAIL OR 2-16d END NAIL, EA END 16d FACE NAIL @ 6" cc
2. CLG JOIST TO TOP PLATE	3-8d TOE NAIL, EA JOIST
3. CLG JOIST NOT ATTACHED TO PARALLEL RAFTER, LAPS OV/ PARTITIONS (NO THRUST)	3-16d FACE NAIL
4. CLG JOIST ATTACHED TO PARALLEL RAFTER, LAPS OV/ PARTITIONS (W/ THRUST)	CBC TABLE 2308.7.3.1
5. COLLAR TIE TO RAFTER	3-10d FACE NAIL
6. RAFTER OR TRUSS TO TOP PLATE (SEE CBC SECTION 2308.7.3.1, TABLE 2308.7.3.1)	3-10d TOE NAIL
7. RAFTERS TO RIDGE, VALLEY OR HIP RAFTERS, OR RAFTER TO 2" RIDGE	3-10d TOE NAIL OR 2-16d END NAIL
<b>WALL</b>	
8. STUD TO STUD (NOT BRACED WALL PANELS)	16d @ 24" cc FACE NAIL
9. STUD TO STUD AND ABUTTING STUDS AT INTERSECTING WALL CORNERS (BRACED WALL PANELS)	16d @ 6" cc FACE NAIL
10. BUILT UP HEADER (2" TO 2" HEADER)	16d @ 16" cc FACE NAIL
11. CONT HEADER TO STUD	4-8d TOE NAIL
12. TOP PLATE TO TOP PLATE	16d @ 16" cc FACE NAIL
13. TOP PLATE TO TOP PLATE, AT END JOINTS	8-16d EA SIDE OF END JOINT FACE NAIL (24" MIN LAP SPLICE EA END)
14. BOT PLATE TO JOIST, RIM, BAND JOIST OR BLKG (NOT @ BRACED WALL PANELS)	16d @ 16" cc
15. BOT PLATE TO JOIST, RIM, BAND JOIST OR BLKG (BRACED WALL PANELS)	2-16d @ 16" cc
16. STUD TO TOP OR BOT PLATE	4-8d TOE NAIL
17. TOP OR BOT PLATE TO STUD	2-16d END NAIL
18. TOP PLATED LAPS AT CORNERS & INTERSECTIONS	2-16d FACE NAIL
19. 1" BRACE TO EA STUD & PLATE	2-8d FACE NAIL
20. 1x6 SHEATHING TO EA BEARING	2-8d FACE NAIL
21. 1x8 & WIDER SHEATHING TO EA BEARING	3-8d FACE NAIL
<b>FLOOR</b>	
22. JOIST TO SILL, TOP PLATE OR GIRDER	3-8d TOE NAIL
23. RIM JOIST, BAND JOIST, OR BLKG TO TOP PLATE, SILL, OR OTHER FRAMING BLW	8d @ 6" cc TOE NAIL
24. 1x6 SUB FLOOR OR LESS TO EA JOIST	2-8d FACE NAIL
25. 2" SUB FLOOR TO JOIST OR GIRDER	2-16d FACE NAIL
26. 2" PLANKS EA BEARING (PLANK & BEAM, FLOOR & ROOF)	2-16d FACE NAIL
27. BUILT UP GIRDERS & BEAMS, 2" LUMBER LAYERS	10d @ 24" cc FACE NAIL AT TOP & BOT, STAGGER ON OPPOSITE SIDES
28. LEDGER STRIP SUPPORTING JOISTS OR RAFTERS	3-16d EA JOIST OR RAFTER FACE NAIL
29. JOIST TO BAND JOIST OR RIM JOIST	3-16d END NAIL
30. BRIDGING OR BLKG TO JOIST, RAFTER OR TRUSS	2-8d TOE NAIL EA END

**ROUGH CARPENTRY-MATERIALS:**

- ALL SAWN LUMBER SHALL BE DOUG FIR UNO AND HAVE MOISTURE CONTENT NOT TO EXCEED 19% AT TIME OF INSTALLATION. EACH PIECE SHALL BEAR THE STAMP OF WCLB OR WWPFA SHOWING GRADE MARK.
- ALL SAWN LUMBER TO BE SPECIES & GRADE AS NOTED BELOW:
 

MEMBER	SPECIES & GRADE
2x, & 3x STUDS	#1 DF
2x JOISTS, PLATES	#1 DF
4x HEADERS	#1 DF
4x COLUMNS	#1 DF
6x, & LARGER HEADERS	SS DF
6x, & LARGER COLUMNS	SS DF
- MATERIAL EXPOSED TO WEATHER OR IN CONTACT W/CONCRETE SHALL BE PRESSURE TREATED
- OPTIONAL FOR EXPOSED 8x, BEAMS & POSTS TO BE #1 AC IN LIEU OF TREATED DF
- STUDS TALLER THAN 12'-0" SHALL BE #1 DF
- PRESERVATIVE TREATED & PRESSURE TREATED LUMBER
- SAWN LUMBER TO BE PROTECTED FROM EARTH, WEATHER, EARTH, & CONCRETE/CMU OR WOOD SHALL BE TREATED
- PRESERVATIVE TREATMENT & CLEARANCES TO SOIL OR CONCRETE SHALL BE PER CBC 2303.1.9 & 2304.12.1.2
- FIELD CUTS & HOLES IN TREATED LUMBER SHALL BE PROTECTED IN ACCORDANCE W/AWPA STANDARD M4
- CONTRACTOR TO COORDINATE WITH TREATED WOOD SUPPLIER TO DETERMINE THE APPROPRIATE LEVEL OF CORROSION PROTECTION FOR HARDWARE & FASTENERS IN CONTACT WITH WOOD TREATED WITH CORROSIVE CHEMICALS.
- ALL WOOD PANEL STRUCTURAL SHEATHING SHALL BE STAMPED W/A TRADEMARK AND CONFORM TO MOST CURRENT EDITION OF PS-1. USE THICKNESS AND NAILING AS SHOWN ON DRAWINGS. SHEATHING SHALL HAVE EXPOSURE RATING AS APPROPRIATE FOR ON-SITE EXPOSURE CONDITIONS DURING CONSTRUCTION AND IN FINAL CONDITION.

**ROUGH CARPENTRY-NAILS:**

- ALL SPECIFIED NAILS SHALL CONFORM TO ASTM F1667 OR ICC ESR-1539. ALTERNATE FASTENERS MUST HAVE AN ICC EVALUATION REPORT AND MAY NOT BE USED UNLESS APPROVED IN WRITING BY A RW CONSULTING ENGINEER. ALL NAILS SHALL BE FULL ROUND HEAD WITH MINIMUM PROPERTIES AS FOLLOWS:

SPECIFIED FASTENER	DIAMETER	LENGTH	PENETRATION	APPLICATION
8d	.131"Ø	2 1/2"	1 1/2"	SHITG/FRMG
10d	.148"Ø	3"	1 1/2"	SHITG/FRMG
16d BOX	.135"Ø	3 1/2"	1 1/2"	FRMG
16d SINKER	.148"Ø	3 1/2"	1 1/2"	FRMG
16d COMMON	.162"Ø	3 1/2"	1 1/2"	FRMG

ALL NAILS SHALL BE COMMON WIRE NAILS EXCEPT WHERE SPECIFICALLY NOTED

- NAILS SHALL BE LOCATED AND SPACED TO PREVENT SPLITTING OF WOOD. PREDRILL ALL FASTENERS 75% MAX OF FASTENER DIAMETER WHERE WOOD TENDS TO SPLIT.
- TOENAILS SHALL BE DRIVEN AT AN ANGLE OF APPROX 30° WITH THE MEMBER AND STARTED APPROX 1/3 THE LENGTH OF THE NAIL FROM THE MEMBER END.
- NAILS USED IN HARDWARE SHALL BE AS SPECIFIED BY HARDWARE MFR.
- MINIMUM NAILING SHALL BE PER CBC TABLE 2304.10.1 UNO (SEE TABLE ON THIS SHEET)
- NAILS INSTALLED IN TREATED LUMBER SHALL HAVE CORROSION PROTECTION APPROPRIATE FOR THE TYPE OF CHEMICALS USED IN THE TREATMENT PROCESS. AS A MINIMUM, NAILS INTO TREATED LUMBER OR IN EXTERIOR APPLICATIONS SHALL BE HOT-DIPPED GALVANIZED PER ASTM A153 CLASS D OR TYPE 316 STAINLESS STEEL.
- SHEATHING NAILS SHALL BE DRIVEN SO THAT THEIR HEAD OR CROWN ARE FLUSH WITH THE SURFACE OF THE SHEATHING.

**ROUGH CARPENTRY-HARDWARE:**

- ALL STEEL CONNECTORS, STRAPS, HANGERS, HARDWARE, ETC SHALL BE BY SIMPSON STRONG-TIE OR APPROVED EQUAL UNO. ATTACH WITH FASTENERS PER MFR TO ACHIEVE THE MAXIMUM TABULATED VALUE.
- HARDWARE COMPONENTS AND FASTENERS INSTALLED AGAINST OR INTO TREATED LUMBER SHALL HAVE CORROSION PROTECTION APPROPRIATE FOR THE TYPE OF CHEMICALS USED IN THE TREATMENT PROCESS. AS A MINIMUM, ALL HARDWARE AND FASTENERS INTO/AGAINST TREATED LUMBER OR IN EXTERIOR APPLICATIONS SHALL BE HOT-DIPPED GALVANIZED (G185 MIN FOR HARDWARE) OR STAINLESS STEEL.
- INSTALL ALL SPECIFIED FASTENERS BEFORE LOADING THE CONNECTION.
- NAILS FOR HARDWARE SHALL NOT BE OVERDRIVEN OR DEFORM THE PART. THE CONTRACTOR SHALL VERIFY WITH THE HARDWARE MFR THAT THE PART PUBLISHED CAPACITIES ARE NOT REDUCED AS A RESULT OF THE INSTALLED CONDITION.
- FASTENER SUBSTITUTIONS FOR HARDWARE ARE NOT ALLOWED UNLESS APPROVED FOR USE BY THE MFR AND THE HARDWARE CAPACITY IS NOT REDUCED.
- WASHERS AT WOOD CONNECTIONS SHALL BE SQUARE PLATE STEEL OR MALLEABLE IRON WITH THE FOLLOWING MIN DIMENSIONS:

FASTENER DIAMETER	MIN WASHER DIMENSIONS	MIN THICKNESS
1/4"	2" x 2"	3/8"
3/8"	2 1/2" x 2 1/2"	3/4"
1/2"	2 1/2" x 2 1/2"	3/4"
3/4"	3" x 3"	3/4"
7/8"	3 1/2" x 3 1/2"	3/4"

**ROUGH CARPENTRY-LAG SCREWS:**

- ALL SPECIFIED LAG SCREWS SHALL CONFORM TO ANSI/ASME STANDARD B18.2.1.
- LEAD HOLES FOR LAG SCREWS SHALL BE BORED TO AVOID SPLITTING OF WOOD MEMBERS. THE LEAD HOLE FOR THE SHANK SHALL HAVE THE SAME DIAMETER AND LENGTH AS THE UNTHREADED SHANK. THE LEAD HOLE FOR THE THREADED PORTION SHALL NOT EXCEED 70% OF THE SHANK DIAMETER AND HAVE MIN LENGTH EQUAL TO THE LEAD PORTION.
- LAG SCREWS SHALL BE INSTALLED BY TURNING OF THE LAG SCREW & NOT BY DRIVING OF A HAMMER.
- SOAP OR OTHER LUBRICANT MAY BE USED ON THE LAG SCREW OR IN THE LEAD HOLE AS REQ'D TO PREVENT DAMAGE TO THE LAG SCREW.
- LAG SCREWS INSTALLED IN TREATED LUMBER SHALL HAVE CORROSION PROTECTION APPROPRIATE FOR THE TYPE OF CHEMICALS USED IN THE TREATMENT PROCESS. AS A MINIMUM, LAG SCREWS INTO TREATED LUMBER OR IN EXTERIOR APPLICATIONS SHALL BE HOT-DIPPED GALVANIZED PER ASTM A153 CLASS C OR TYPE 316 STAINLESS STEEL.
- LAG SCREWS SHALL BE INSTALLED WITH A STANDARD CUT WASHER OR PLATE WASHER WITH CORROSION PROTECTION TO MATCH THE LAG SCREW.
- ALL LAG SCREWS TO BE TIGHTENED DURING INSTALLATION & RE-TIGHTENED JUST PRIOR TO CLOSING IN.

**DESIGN CRITERIA:**

- PROJECT ADDRESS: 7680 WINDBRIDGE DRIVE SACRAMENTO, CA 95831
- BUILDING CODE: 2022 CALIFORNIA BUILDING CODE
- GRAVITY LOADS: (ESTIMATES OF AS-BUILT CONDITIONS)
  - ROOF LIVE LOAD = 20 PSF (REDUCIBLE)
  - ROOF DEAD LOAD = 14 PSF
  - EXTERIOR WALLS = 15 PSF
  - INTERIOR WALLS = 10 PSF
- LATERAL LOADS: RISK CATEGORY III
  - WIND LOADS (ASCE 7-16)
    - BASIC WIND SPEED: 100 MPH (77 MPH ASD)
    - EXPOSURE: C
    - BUILDINGS ARE CONSIDERED "ENCLOSED"
  - PRESSURE COEFFICIENTS
    - INTERNAL PRESSURE COEFFICIENT, GC = ± 0.18
    - TOPOGRAPHIC FACTOR, K<sub>t</sub> = 1.00
    - WIND DIRECTIONALITY FACTOR, K<sub>d</sub> = 0.85
    - GROUND ELEVATION FACTOR, K<sub>z</sub> = 1.00
  - VELOCITY PRESSURES
    - q (0'-15') = 11.0 PSF (ASD)
    - q (15'-20') = 11.6 PSF (ASD)
    - q (20'-25') = 12.3 PSF (ASD)
  - SEISMIC LOADS (ASCE 7-16)
    - SITE CLASS: D
    - SEISMIC DESIGN CATEGORY: D
    - IMPORTANCE FACTOR: 1.25
    - REDUNDANCY, ρ: 1.0
    - MAX S<sub>s</sub> = 0.630 S<sub>i</sub> = 0.268
    - F<sub>p</sub> = 1.295 F<sub>v</sub> = 2.064
    - S<sub>ds</sub> = 0.816 S<sub>ds</sub> = 0.830\*
    - S<sub>li</sub> = 0.544 S<sub>li</sub> = 0.560\*
  - \*VALUES PER GEOTECH REPORT-TABLE 1
  - MECHANICAL EQUIPMENT (ASCE 7-16)
    - IMPORTANCE FACTOR, I<sub>e</sub>: 1.00
    - RESPONSE MOD FACTOR, R<sub>p</sub>: 6.0
    - AMPLIFICATION FACTOR, a<sub>p</sub>: 2.5
- SOILS CRITERIA:
  - GEOTECHNICAL ENGINEERING REPORT BY UNIVERSAL ENGINEERING SCIENCES
  - PROJECT NUMBER 4630.2300091.0016
  - DATED DECEMBER 14, 2023

**INSPECTION NOTES:**

- ALL TESTS AND INSPECTIONS ARE TO BE PROVIDED BY A QUALIFIED TESTING LAB OF RECORD, HIRED BY THE DISTRICT (T-24 PART 1, 4-335).
- ALL TESTS AND INSPECTIONS SHALL CONFORM TO CHAPTER 17A OF THE 2022 CBC AND THE PROJECT SPECIFIC DSA-103.
- ALL SPECIAL INSPECTORS SHALL HAVE A MINIMUM OF THREE YEARS OF EXPERIENCE WITH MATERIAL BEING INSPECTED.
- ITEMS EXEMPTED FROM TESTING AND INSPECTION REQUIREMENTS PER DSA-103:
  - 4.1 DEEP FOUNDATIONS ACTING AS A CANTILEVER FOOTING.
  - 4.2 BATCH PLANT INSPECTION FOR CONCRETE USED IN EXTERIOR NON-STRUCTURAL CONCRETE.
  - 4.3 EPOXY DOWELS USED IN EXTERIOR NON-STRUCTURAL CONCRETE.
  - 4.4 TESTING OF REINFORCING STEEL USED IN EXTERIOR NON-STRUCTURAL CONCRETE.

**POST INSTALLED ANCHOR NOTES:**

- ALL POST INSTALLED ANCHORS ARE TO BE INSTALLED PER MANUFACTURER FOR EACH ANCHOR AND PER THE ICC REPORTS LISTED BELOW.
- ALL POST-INSTALLED ANCHORS ARE TO BE CAREFULLY INSTALLED SO AS TO NOT DISTURB OR DAMAGE THE STEEL REINFORCING IN ANY WAY. ANCHORS MAY NOT BE INSTALLED UNTIL CONCRETE OR GROUT HAS REACHED A MINIMUM AGE OF 28 DAYS.
- ALL HOLES FOR DRILLED-IN ANCHORS SHALL BE COMPLETELY DRY AND WELL CLEANED WITH A BOTTLE BRUSH AND COMPRESSED AIR PRIOR TO INSTALLING THE ANCHORS.
- ALL DRILLED-IN ANCHORS SHALL BE TESTED PER CHAPTER 17A OF THE 2022 CBC. ALL TESTING SHALL BE DONE BY A CERTIFIED TESTING LABORATORY AND SHALL BE PERFORMED IN THE PRESENCE OF A SPECIAL INSPECTOR.
- POST-INSTALLED ANCHORS ARE TO BE AS FOLLOWS:
  - 5.1 EXPANSION ANCHORS IN CONCRETE: HILTI KB T22 PER ICC ESR 4266
  - 5.2 EPOXY ANCHORS IN CONCRETE: HILTI HIT-HY 200 V3 PER ICC ESR 4868
- POST-INSTALLED ANCHORS ARE TO BE INSTALLED ONLY WHERE SPECIFICALLY DETAILED IN THE PROJECT DRAWINGS, WITH EMBEDMENTS AND PROOF TESTING AS SPECIFICALLY IDENTIFIED IN EACH APPLICABLE DETAIL. FOR ADDITIONAL INFORMATION, UNO, FOR EXPANSION ANCHORS, SEE TABLE BELOW.
- POST-INSTALLED ANCHORS MAY NOT BE USED AT LOCATIONS OTHER THAN THOSE SPECIFICALLY DETAILED IN THE PROJECT DRAWINGS WITHOUT PRIOR WRITTEN APPROVAL OF THE STRUCTURAL ENGINEER OF RECORD.

CONCRETE: HILTI KWIK BOLT T22 EXPANSION ANCHORS SEE ICC ESR-4266 TABLE 1

ANCHOR DIAMETER	3"Ø	4"Ø	5"Ø
BIT DIAMETER	3"Ø	4"Ø	5"Ø
NOMINAL EMBEDMENT	2 1/2"Ø	2 1/2"Ø	4 1/2"Ø
HOLE DEPTH	2 1/2"Ø	2 1/2"Ø	4 1/2"Ø
TORQUE (STAINLESS STEEL)	30 FT-LB	40 FT-LB	60 FT-LB

**STRUCTURAL SHEET INDEX:**

S0.01	TYPICAL STRUCTURAL NOTES
S2.01	STRUCTURAL PLAN - BUILDING 1
S4.01	DETAILS
S4.02	DETAILS

**ABBREVIATIONS:**

@	AT
AB	ANCHOR BOLT
ACI	AMERICAN CONCRETE INSTITUTE
AISC	AMERICAN INSTITUTE OF STEEL CONSTRUCTION
AISI	AMERICAN IRON AND STEEL INSTITUTE
APA	AMERICAN PLYWOOD ASSOCIATION
ARCH	ARCHITECT/ARCHITECTURAL
ASTM	AMERICAN SOCIETY OF TESTING AND MATERIALS
AWS	AMERICAN WELDING SOCIETY
BLKG	BLOCKING
BLW	BELOW
BTWN	BETWEEN
B.O	BOTTOM OF
BOT	BOTTOM
CBC	CALIFORNIA BUILDING CODE
CC	CENTER TO CENTER
CJ	COLD JOINT
CLG	CEILING
CMU	CONCRETE MASONRY UNIT
Ø	DIAMETER
DWGS	DRAWINGS
DSA	DIVISION OF THE STATE ARCHITECT
ES	EDGE SCREW w/SPACING PER SHEAR WALL DIAGRAMS
F.O.	FACE OF
FRMG	FRAMING
HD	HOLD/DOWN
HSS	HOLLOW STRUCTURAL SECTION
L	STEEL ANGLE
MAX	MAXIMUM
MC	MISCELLANEOUS CHANNEL
MIN	MINIMUM
NTS	NOT TO SCALE
#	NUMBER OF POUNDS
OH	OPPOSITE HAND
OV/	OVER
PAF	POWDER-ACTUATED FASTENER
PJ	PANEL JOINT
SEOR	STRUCTURAL ENGINEER OF RECORD
SMS	SHEET METAL SCREW
T & B	TOP AND BOTTOM
THRU	THROUGH
T.O.	TOP OF
TYR	TYPICAL
UNO	UNLESS NOTED OTHERWISE
W/	WITH

**GENERAL NOTES:**

- ALL NEW WORK SHALL CONFORM TO TITLE 24 2022 EDITIONS WITH AMENDMENTS AND ALL OTHER APPLICABLE CODES AND REGULATIONS.
- THIS SET OF STRUCTURAL DRAWINGS IS APPLICABLE ONLY TO THE LISTED PROJECT AND SITE LOCATION.
- NOTES ON THIS SHEET ARE TYPICAL AND SHALL APPLY UNLESS OTHERWISE NOTED OR SHOWN. TYPICAL DETAILS SHALL APPLY FOR ALL LIKE CONDITIONS UNLESS OTHERWISE NOTED OR DETAILED.
- IT IS THE CONTRACTOR'S RESPONSIBILITY TO VERIFY ALL DIMENSIONS, ELEVATIONS, EXISTING CONDITIONS, AND OTHER RELATED ITEMS. THE CONTRACTOR SHALL REVIEW THE CONTRACT DOCUMENTS PRIOR TO CONSTRUCTION AND SHALL NOTIFY THE ENGINEER OF RECORD IF ANY CONFLICTS ARE SHOWN OR NOTED.
- IT IS THE CONTRACTOR'S RESPONSIBILITY TO CONFORM TO RELEVANT SECTIONS OF THE CALIFORNIA "CONSTRUCTION SAFETY ORDERS" AND ALL OSHA REQUIREMENTS. THE ENGINEER OF RECORD ACCEPTS NO RESPONSIBILITY FOR THE CONTRACTOR'S FAILURE TO COMPLY W/ THESE REQUIREMENTS.
- STRUCTURAL DRAWINGS REPRESENT THE FINISHED STRUCTURE, AND DO NOT INDICATE THE MEANS OR METHODS OF CONSTRUCTION. DESIGN AND CONSTRUCTION OF ALL TEMPORARY BRACING, SHORING, FORMING, ETC REQUIRED SHALL BE THE RESPONSIBILITY OF THE CONTRACTOR.
- A COPY OF TITLE 24 CCR PARTS 1-5 SHALL BE KEPT ON SITE AT ALL TIMES (T-24 PART 1, 4-317(C)).
- ALL CHANGES TO THE ACCESSIBILITY, FIRE AND LIFE SAFETY, AND STRUCTURAL PORTIONS OF THE APPROVED DRAWINGS SHALL BE MADE BY A CONSTRUCTION CHANGE DOCUMENT (CCD). ALL SUCH CHANGES BY CCD ARE TO BE SIGNED BY THE SEOR, THE OWNER, AND APPROVED BY DSA. CHANGES BY CCD ARE NOT VALID UNTIL APPROVED BY DSA (T-24, PART 1, 4-338).
- A PROJECT INSPECTOR (INSPECTOR OF RECORD, IOR) EMPLOYED BY THE OWNER/DISTRICT AND CERTIFIED BY DSA SHALL PROVIDE CONTINUOUS INSPECTION OF THE WORK
- THE STRUCTURAL ENGINEER SHALL PERFORM DUTIES PER T-24 PART 1, 4-333(a) AND 4-341. THE CONTRACTOR SHALL PERFORM DUTIES PER 4-343. THE IOR SHALL PERFORM DUTIES PER T-24 PART 1, 4-342.

**DRAWING STANDARDS:**

SHEET NUMBERING	STRUCTURAL SHEETS
1	DRAWING TYPE
2	PLANS
3	ELEVATIONS & SECTIONS
4	DETAILS
	SHEET NUMBER WITHIN DRAWING TYPE

**S2.01**

**SYMBOLS**

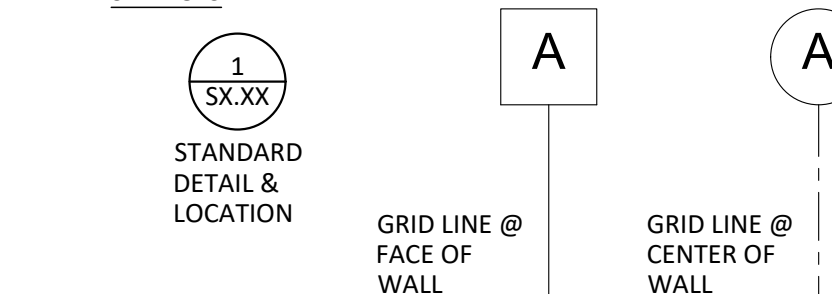

**AGENCY APPROVAL:**



**HMC ARCHITECTS**

3186-070-000

2101 CAPITOL AVENUE, SUITE 100  
SACRAMENTO, CA 95816  
916 325 1100 / www.hmcarchitects.com

**ISSUE**

DESCRIPTION	DATE
1. ADDENDUM #1	FEBRUARY 22, 2024
2. ADDENDUM #2	MARCH 15, 2024

**RW CONSULTING Engineers Inc**  
1450 HARBOR BLVD SUITE F  
WEST SACRAMENTO, CA 95691  
916.716.6910



FACILITY:

**MATSUYAMA ELEMENTARY SCHOOL**  
7680 WINDBRIDGE DR.  
SACRAMENTO, CA 95831

PROJECT:

**MATSUYAMA ELEMENTARY SCHOOL MODERNIZATION**

SHEET NAME:

**TYPICAL STRUCTURAL NOTES**

**CONSTRUCTION DOCUMENTS**

DATE: 02/27/2024

CLIENT PROJ NO: 3186-070-000

SHEET:

**S0.01**

ALL DIMENSIONS UNLESS OTHERWISE SPECIFIED ARE IN FEET AND INCHES. DIMENSIONS IN PARENTHESES ARE IN FEET.

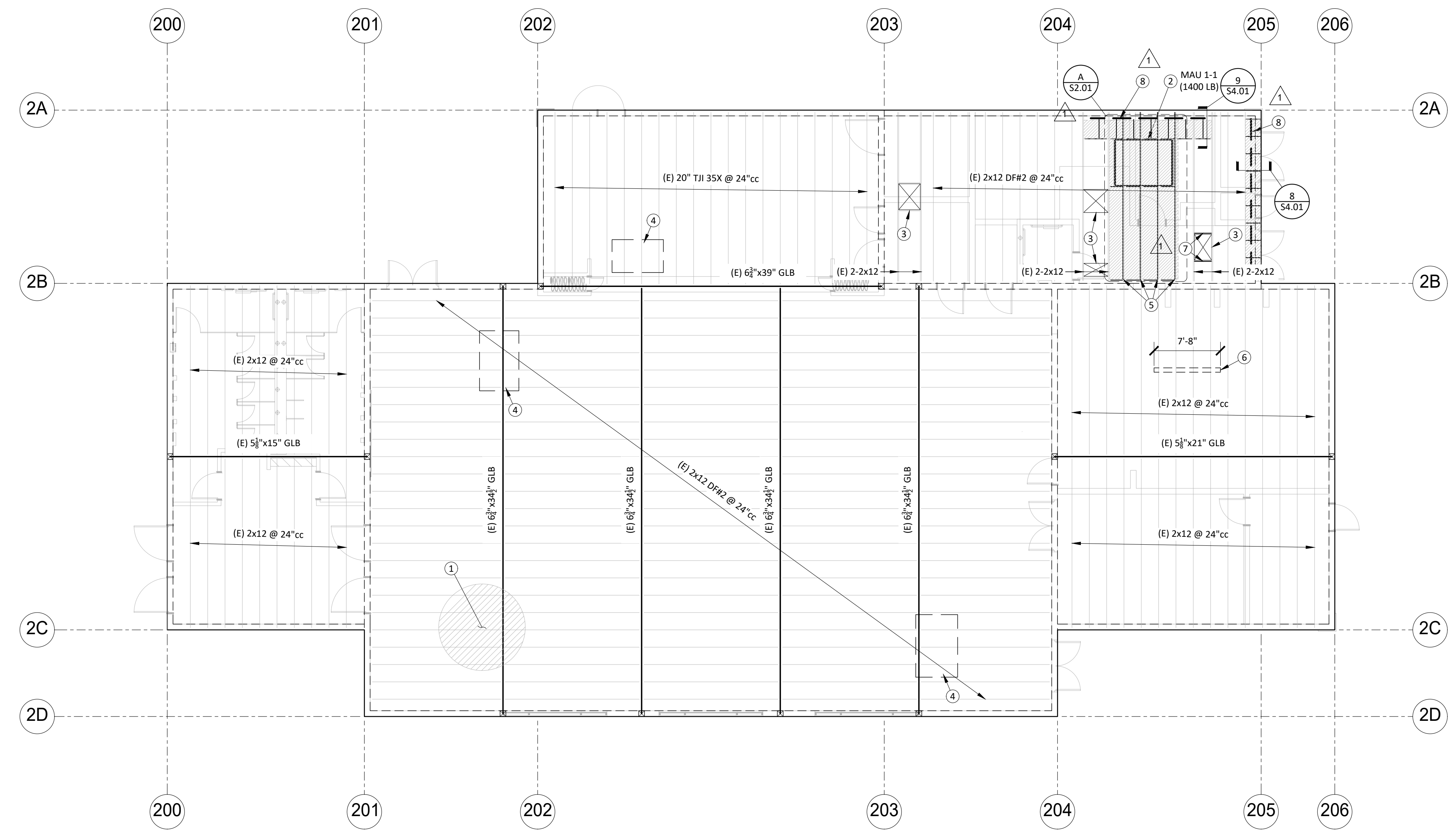

**STRUCTURAL PLAN**  
**BUILDING 1 - ROOF**  
 1/2" = 1'-0"

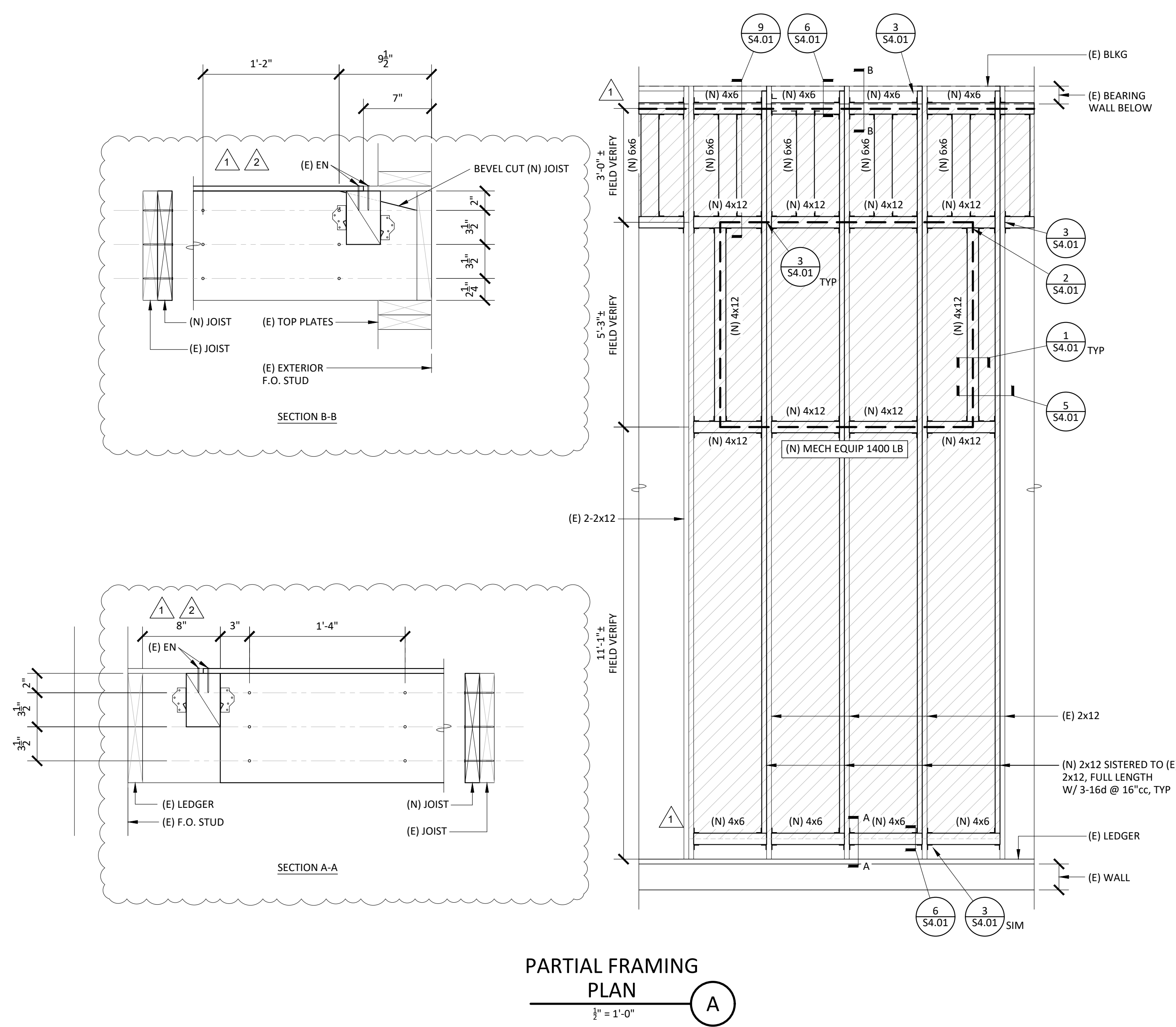

**PARTIAL FRAMING PLAN**  
 1/2" = 1'-0"

**STRUCTURAL PLAN NOTES:**

- CONTRACTOR SHALL COORDINATE ALL WORK CONTAINED HEREIN WITH ALL PROJECT WORK BY OTHERS INCLUDING CIVIL, ARCHITECTURAL, MECHANICAL, ELECTRICAL & PLUMBING.
- STRUCTURAL SCOPE IS LIMITED TO MISCELLANEOUS FRAMING MODIFICATIONS TO ACCOMMODATE HVAC UPGRADES TO THE BUILDING. ALL WORK PERFORMED IS TO NOT IMPACT EXISTING LATERAL FORCE RESISTING SYSTEM.
- NEW ROOF-TOP MECHANICAL EQUIPMENT IS TO BE PLACED ON CURB PER MECHANICAL DRAWINGS.
- ALL NEW ROOF FRAMING REQUIRED IS TO BE INSTALLED FROM ABOVE THE ROOF DECK OR STRUCTURAL SHEATHING UNO.
- ALL DUCT DROP OPENINGS IN THE ROOF ARE EXISTING. NO NEW ROOF PENETRATIONS ARE TO BE CREATED WITHOUT PRIOR APPROVAL OF SEOR AND DSA.
- CONTRACTOR TO FIELD VERIFY ALL EXISTING CONDITIONS AT LOCATION OF EQUIPMENT PRIOR TO COMMENCING WORK.

**STRUCTURAL PLAN LEGEND:**

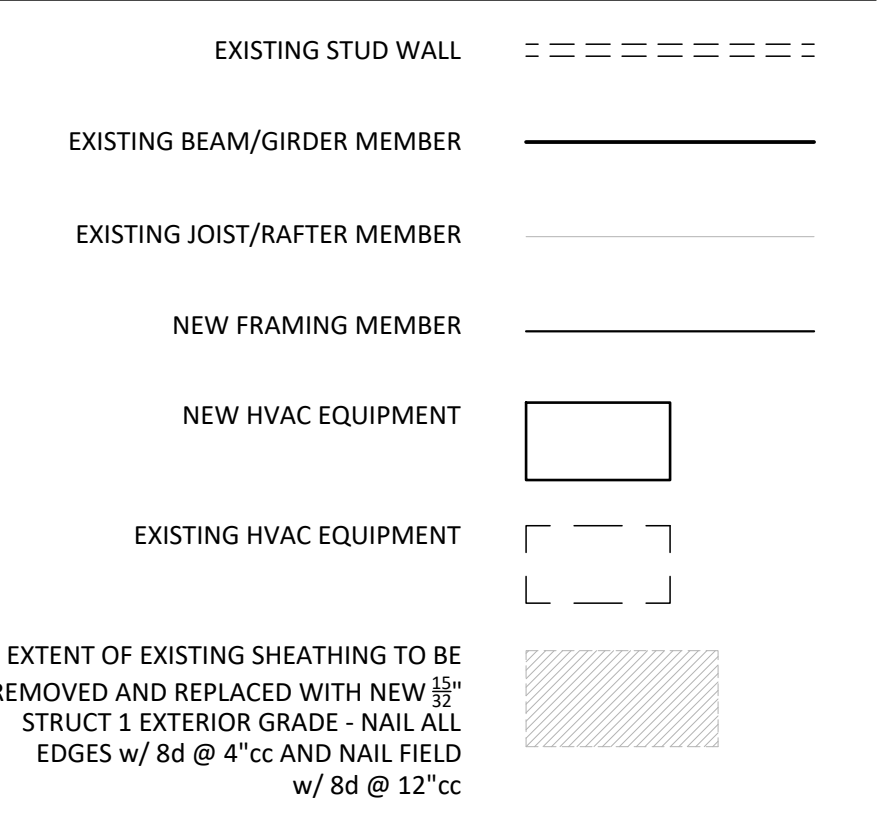

**STRUCTURAL PLAN KEYNOTES:**

- EXISTING 3/4" PLYWOOD ROOF SHEATHING
- NEW HVAC EQUIPMENT TO BE INSTALLED ON NEW CURB, WEIGHT INDICATED IN PARENTHESIS - SEE MECHANICAL DRAWINGS, 2/M8.02 & 1/54.01
- EXISTING OPENINGS TO REMAIN
- EXISTING UNIT TO REMAIN
- (N) 2x12 SISTERED TO (E) 2x12 w/ 3-16d @ 16"cc
- (N) INTERIOR PARTITION WALL BELOW - SEE ARCHITECTURAL DRAWINGS, 1/A7.11 & 4/54.01
- (N) 4x6 BLKG, MAY BE INSTALLED FROM BELOW PROVIDED INTERIOR FINISHES ARE NOT ALTERED - SEE MECHANICAL DRAWINGS, 3/M8.02 & 2/54.01
- NEW GUARDRAIL - SEE ARCHITECTURAL DRAWINGS, 5/A10.01

**SHEET REFERENCE TABLE:**

BUILDING	SHEET(S)
1	SEE SHEETS S2.01 & S4.01
2	NO STRUCTURAL SCOPE
3	NO STRUCTURAL SCOPE
4	NO STRUCTURAL SCOPE
5	NO STRUCTURAL SCOPE
6	NO STRUCTURAL SCOPE
7	NO STRUCTURAL SCOPE
8	SEE SHEET S4.02
9	SEE SHEET S4.02
10	SEE SHEET S4.02
11	SEE SHEET S4.02

**BUILDING KEY PLAN:**

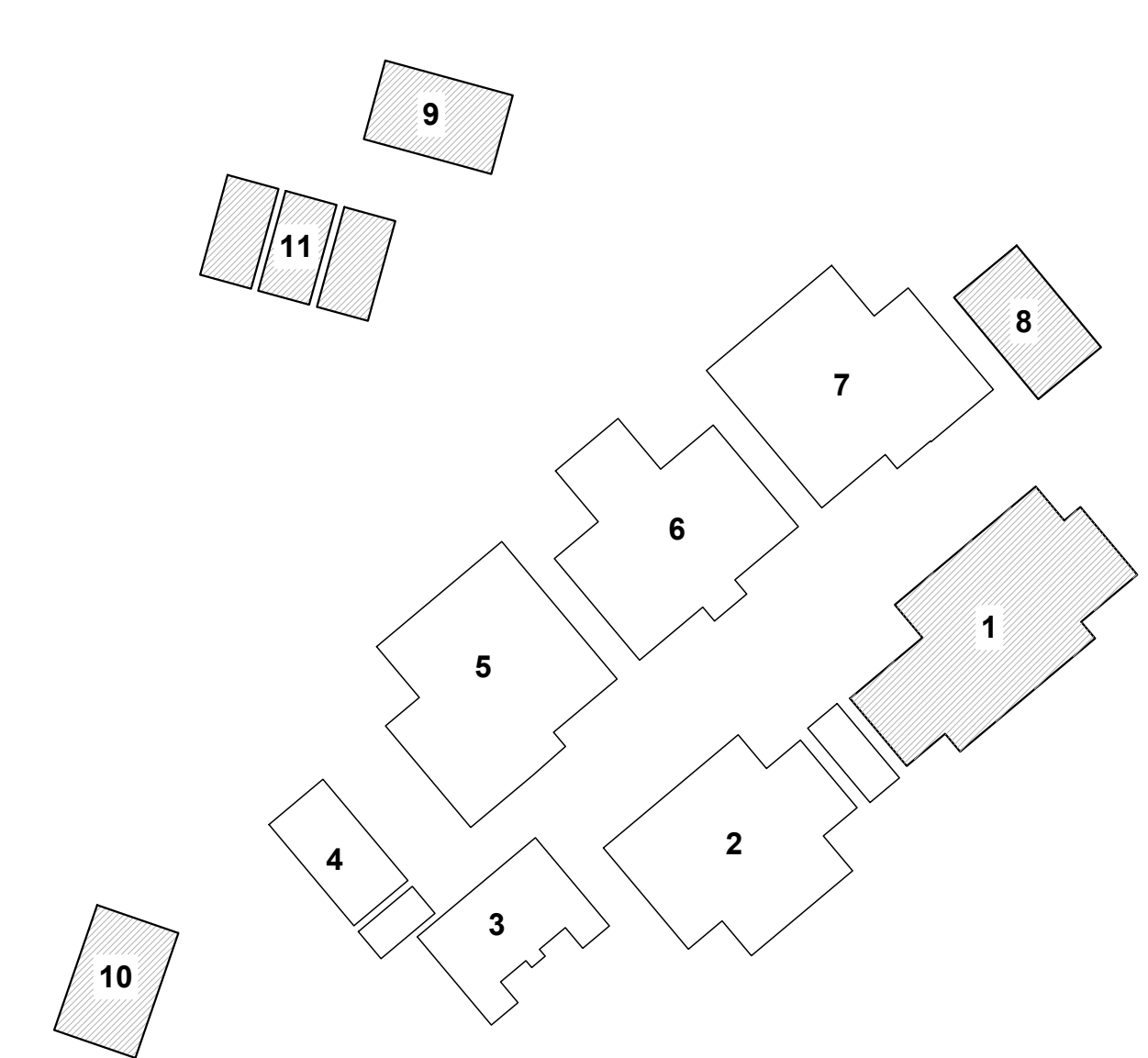

AGENCY APPROVAL:



**HMC ARCHITECTS**  
 3186-070-000

2101 CAPITOL AVENUE, SUITE 100  
 SACRAMENTO, CA 95816  
 916 325 1100 / www.hmcarchitects.com

ISSUE	DESCRIPTION	DATE
1	ADDENDUM #1	FEBRUARY 22, 2024
2	ADDENDUM #2	MARCH 15, 2024

**RW CONSULTING**  
**Engineers Inc**  
 1450 HARBOR BLVD SUITE F  
 WEST SACRAMENTO, CA 95691  
 916.716.6910



FACILITY:  
**MATSUYAMA ELEMENTARY SCHOOL**  
 7680 WINDBRIDGE DR.  
 SACRAMENTO, CA 95831

PROJECT:  
**MATSUYAMA ELEMENTARY SCHOOL MODERNIZATION**

SHEET NAME:  
**STRUCTURAL PLAN - BUILDING 1**

**CONSTRUCTION DOCUMENTS**

DATE: 02/27/2024 CLIENT PROJ NO: 3186-070-000  
 SHEET:

**S2.01**



ALL WORK SHOWN UNLESS OTHERWISE NOTED TO BE EXISTING. SEE ORIGINAL DRAWING FOR ALL DIMENSIONS.

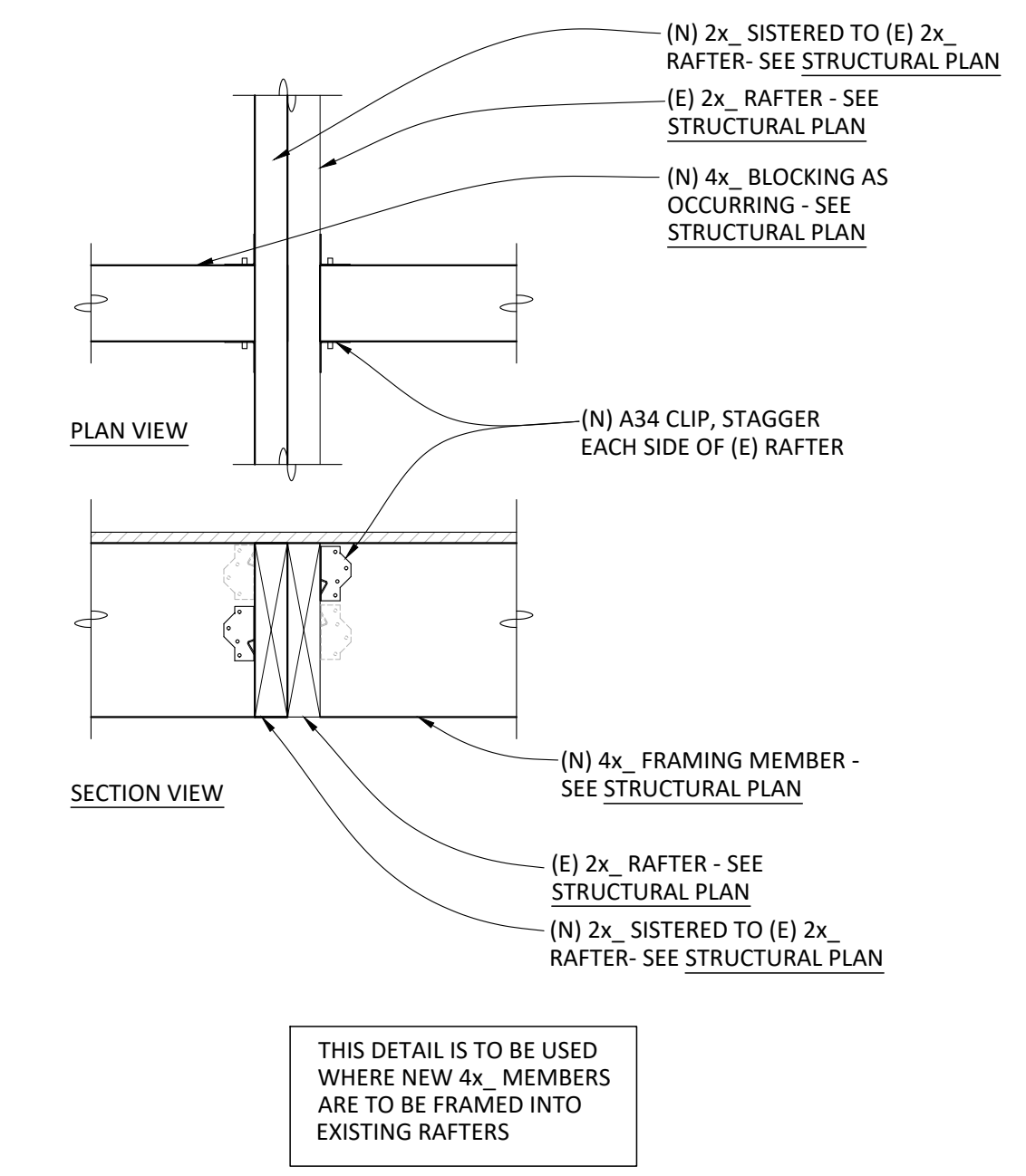
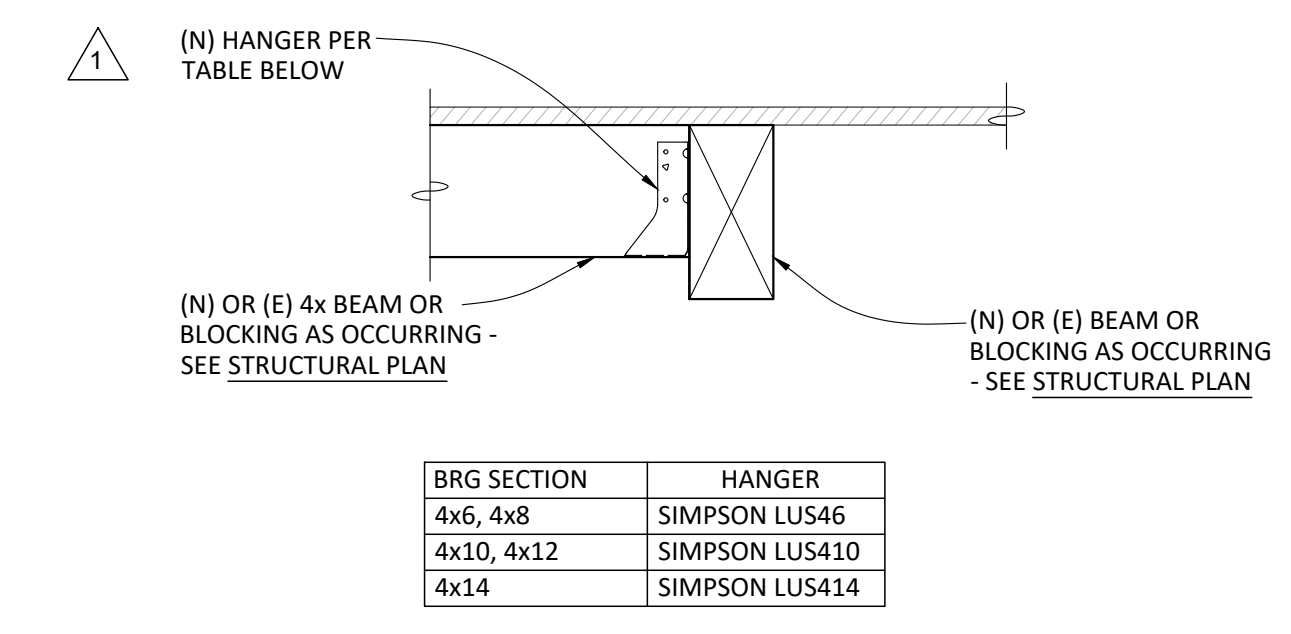
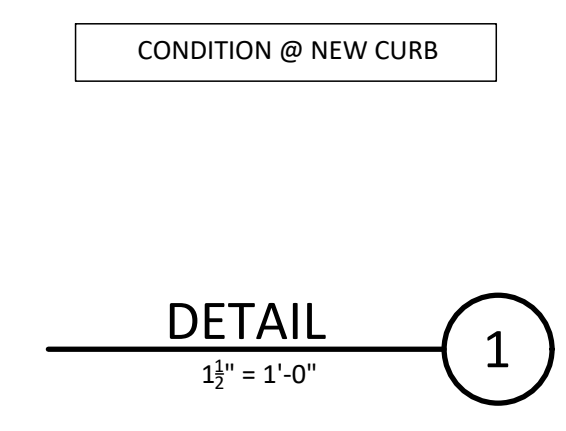
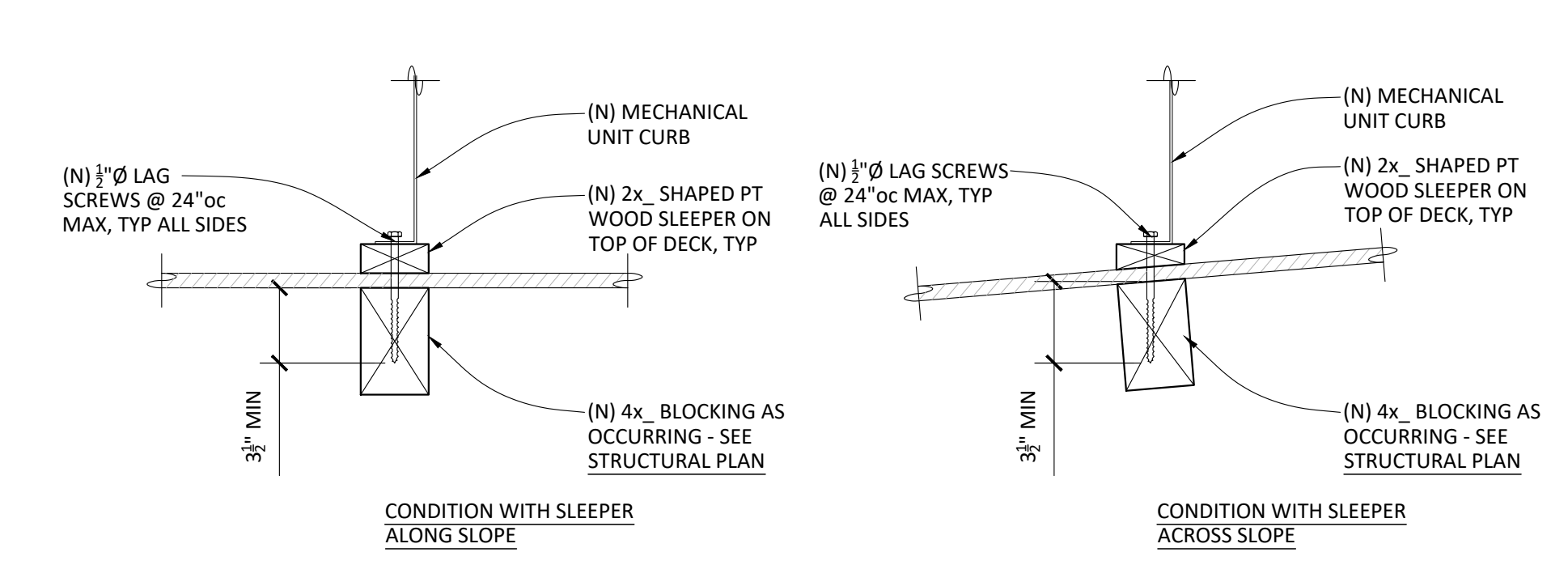
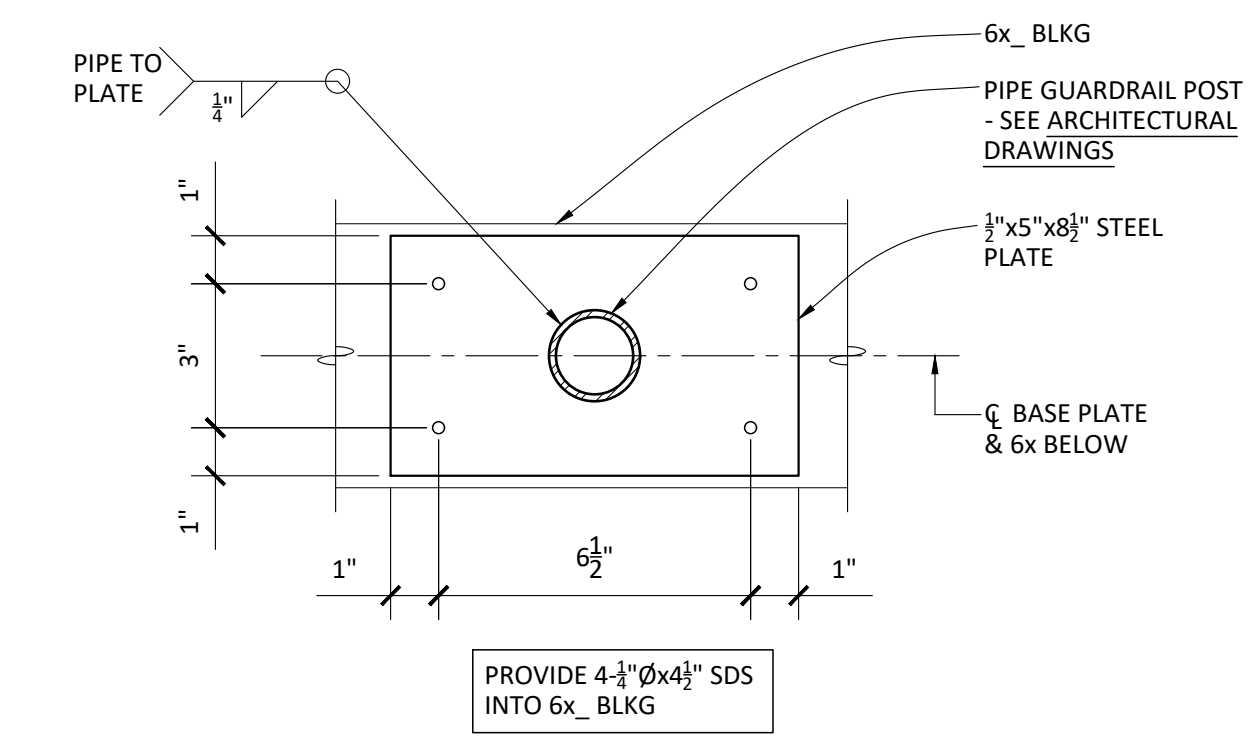
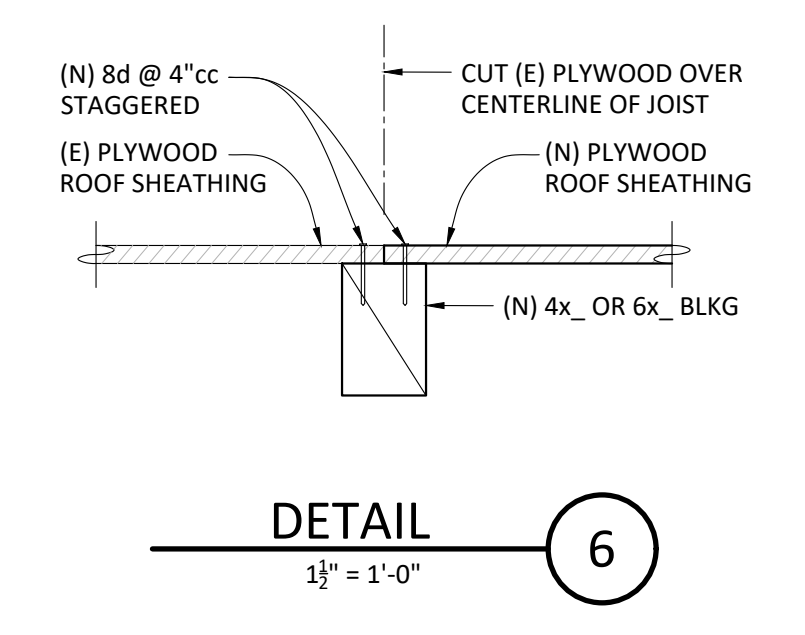
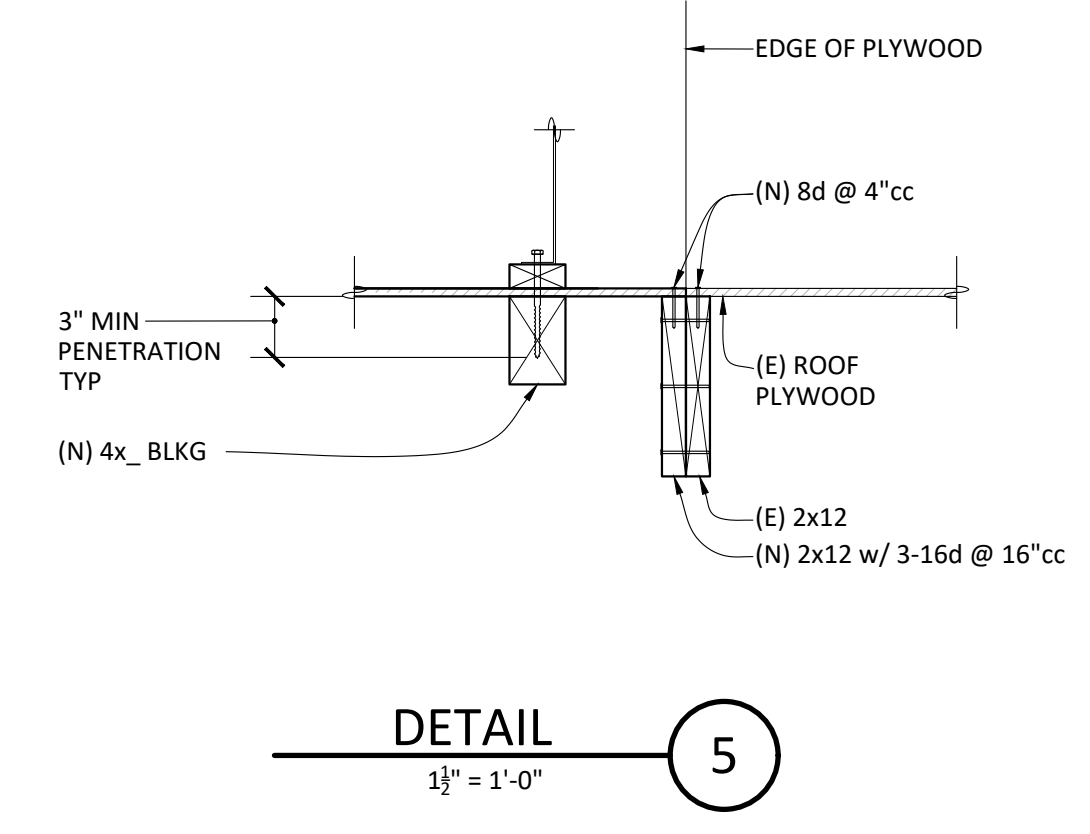
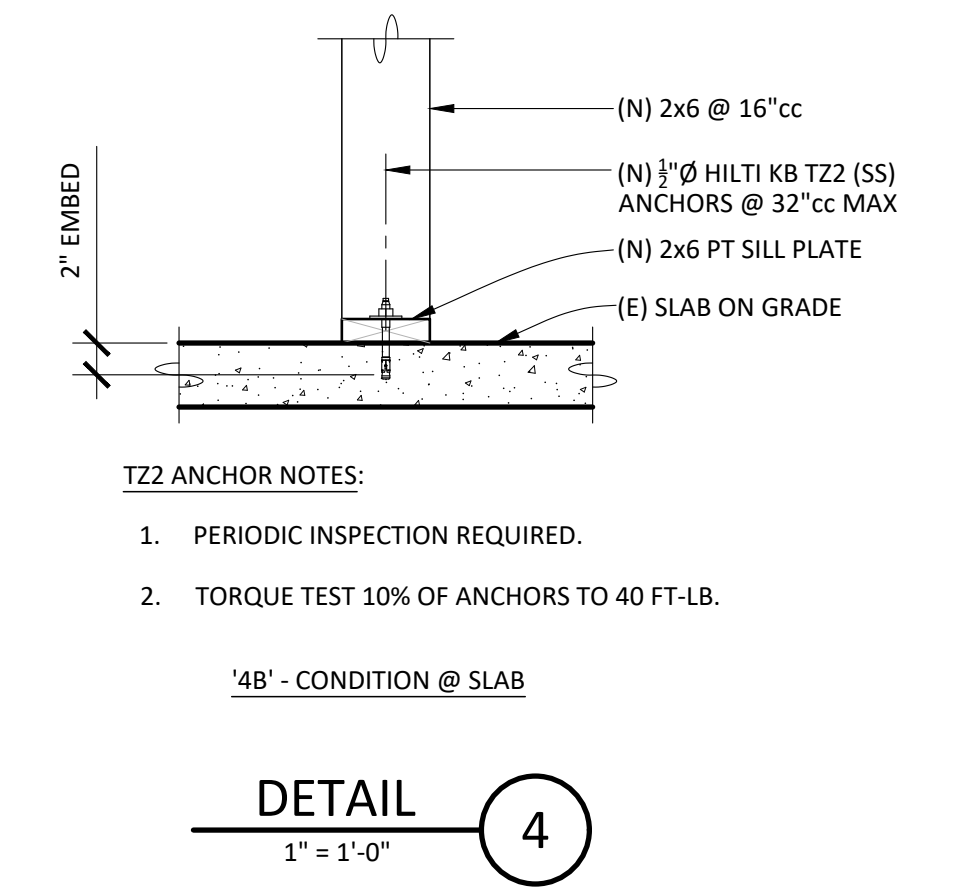
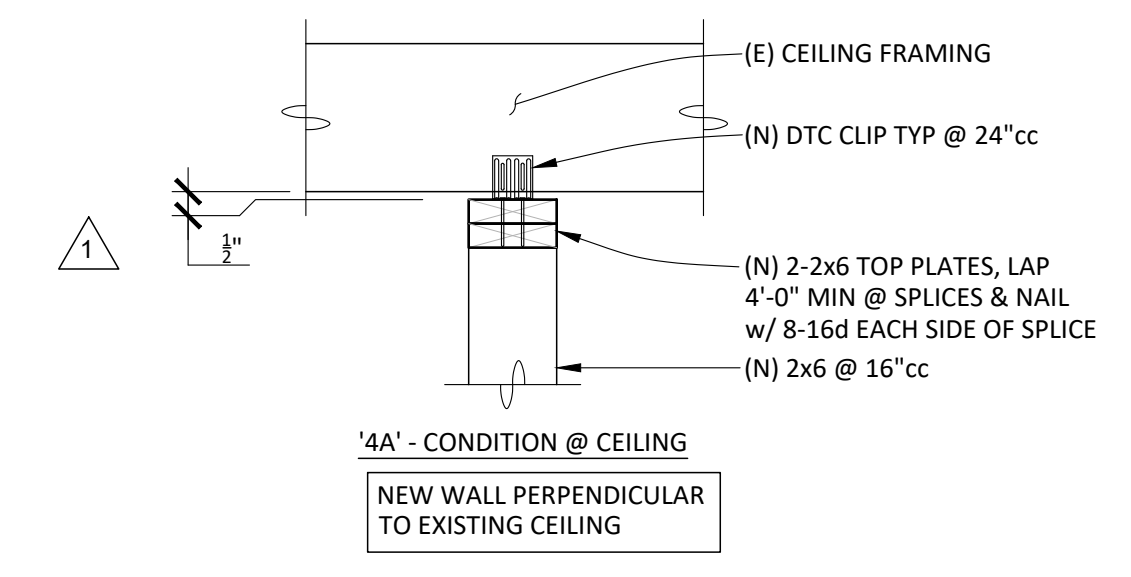
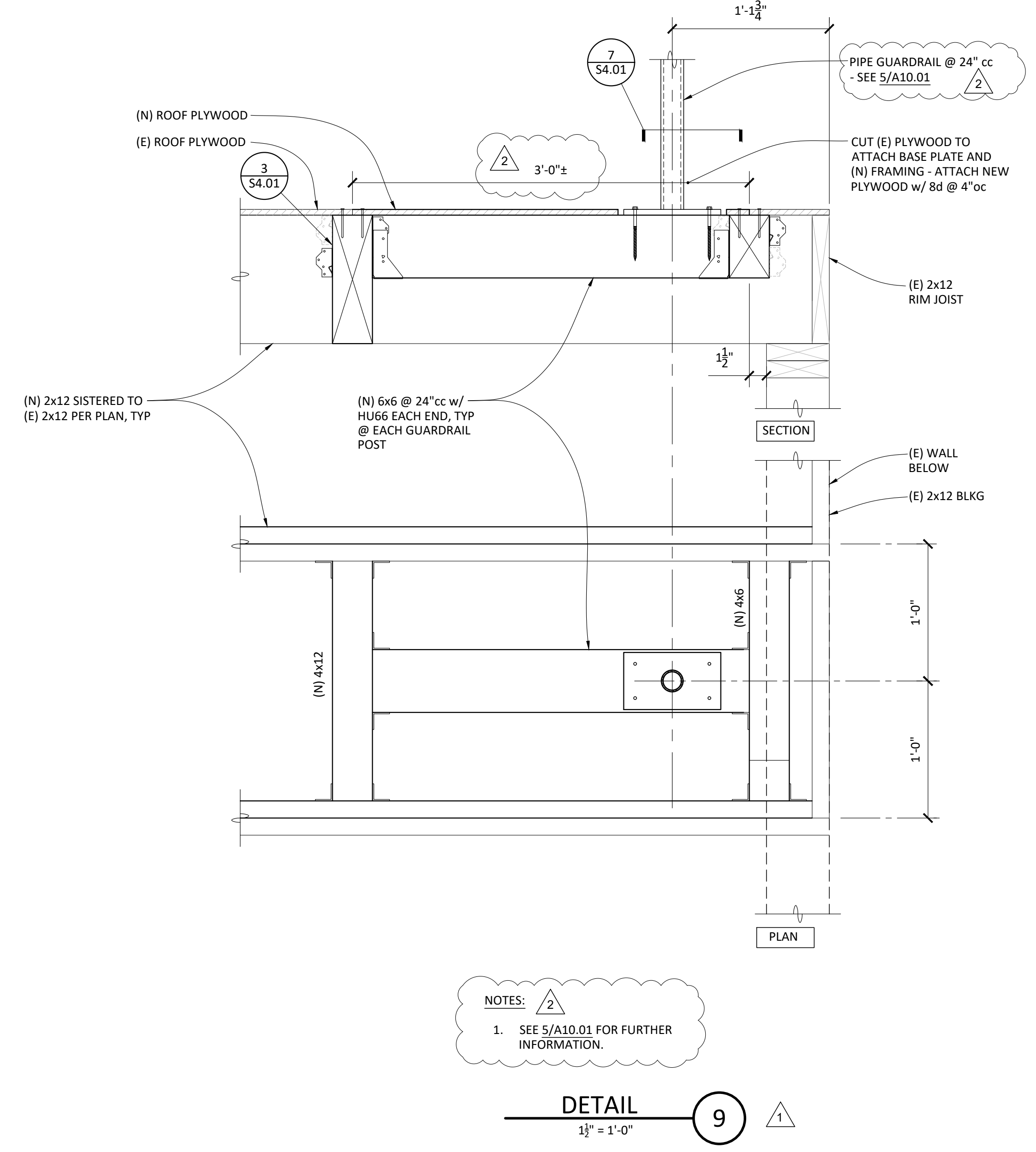
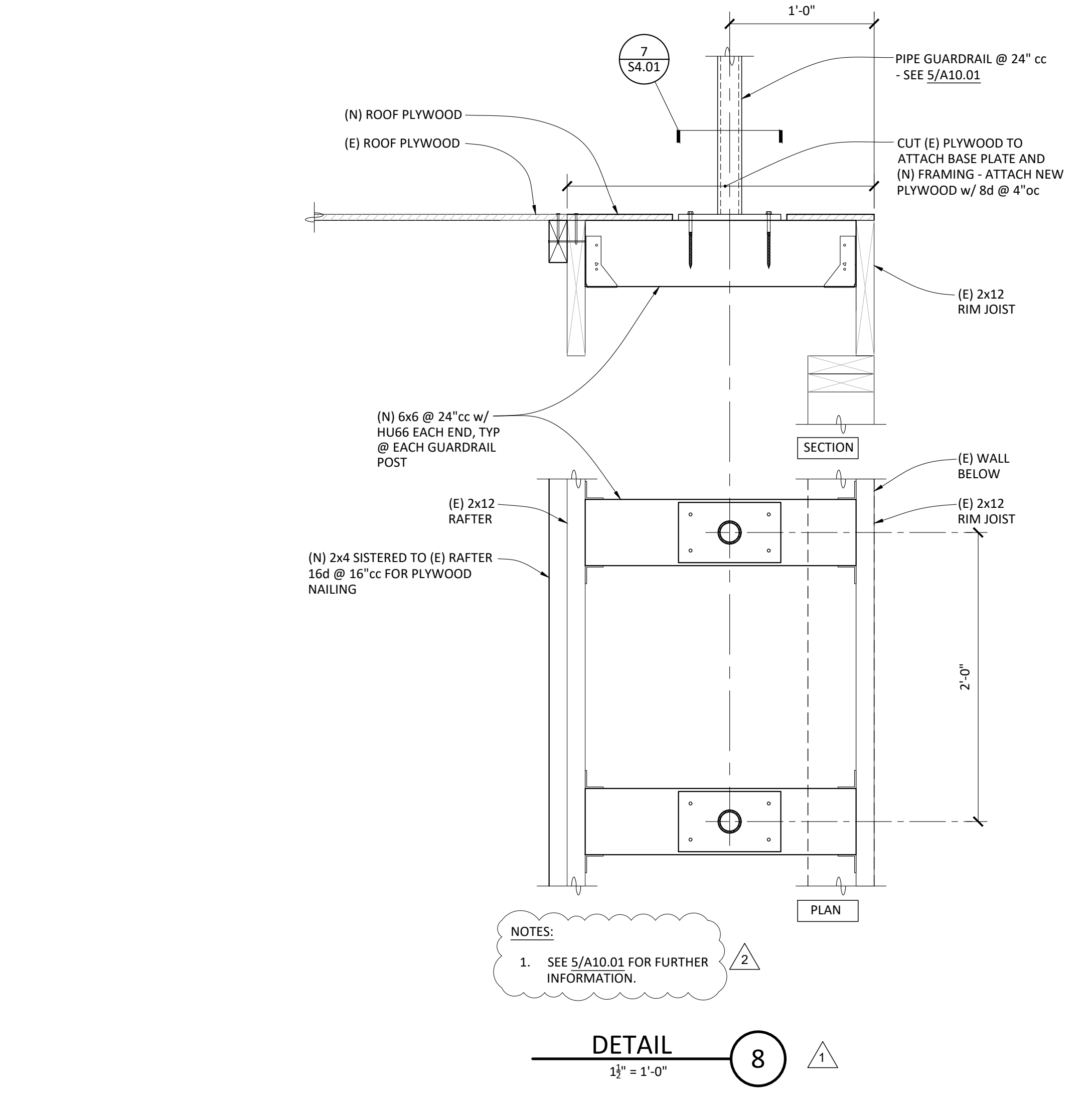

AGENCY APPROVAL:



**HMC ARCHITECTS**  
3186-070-000

2101 CAPITOL AVENUE, SUITE 100  
SACRAMENTO, CA 95816  
916 325 1100 / www.hmcarchitects.com

ISSUE	DESCRIPTION	DATE
1	ADDENDUM #1	FEBRUARY 22, 2024
2	ADDENDUM #2	MARCH 15, 2024

**RW CONSULTING Engineers Inc**  
1450 HARBOR BLVD SUITE F  
WEST SACRAMENTO, CA 95691  
916.716.6930



FACILITY:  
**MATSUYAMA ELEMENTARY SCHOOL**  
7680 WINDBRIDGE DR.  
SACRAMENTO, CA 95831

PROJECT:  
**MATSUYAMA ELEMENTARY SCHOOL MODERNIZATION**

SHEET NAME:  
**DETAILS**  
**CONSTRUCTION DOCUMENTS**

DATE: 02/27/2024 CLIENT PROJ NO: 3186-070-000

SHEET:

**S4.01**

Autodesk Docs:1318807000 - SCUSD Matsuyama ES Modernization:1318807000-A-MATSUYAMA-MOD.rvt  
 12/15/2023 2:28:53 PM



**KEY NOTES**

1. PROVIDE (1) 1" UNDERGROUND CONDUIT FROM THE (E) J-BOX TO THE SECURITY GATE HARDWARE. COORDINATE THE EXACT LOCATIONS WITH TECHNOLOGY DRAWINGS.
2. (E) UTILITY SERVICE TRANSFORMER.
3. (E) SERVICE MAIN SWITCHBOARD.
4. (N) CONDUITS AND CONDUCTORS, SEE ONE LINE DIAGRAM ON SHEET E6.01 FOR MORE INFO.
5. (N) OUTDOOR RATED TRANSFORMER "T-5", SEE ONE LINE DIAGRAM ON SHEET E6.01 FOR MORE INFO. SEE DETAIL 1&2/E8.02.
6. (N) 400AS/225AF/3P OUTDOOR RATED HEAVY DUTY FUSIBLE DISCONNECT SWITCH, SEE ONE LINE DIAGRAM ON SHEET E6.01 FOR MORE INFO.
7. (E) TRANSFORMER "T-1".
8. (N) PANEL "K", SEE E2.11 FOR LOCATION AND ONE LINE DIAGRAM ON SHEET E6.01. SEE PANEL SCHEDULE ON SHEET E7.01. SEE DETAIL 3/E8.01.
9. (E) WALL MOUNTED DISCONNECT SWITCH.
10. (E) IRRIGATION PUMP AND CONTROLLER TO BE REPLACED BY IRRIGATION CONTRACTOR. ELECTRICAL CONTRACTOR SHALL RECONNECT THE (N) PUMP AND CONTROLLER TO THE (E) 208V/3-PHASE, 50A CIRCUIT. RESERVE AND PROTECT THE (E) IRRIGATION PUMP CIRCUIT DURING THE CONSTRUCTION. PROVIDE ALL POWER AND CONTROL CONNECTIONS BETWEEN THE IRRIGATION PUMP AND THE CONTROLLER AS A COMPLETE AND OPERABLE SYSTEM. REFER TO LANDSCAPE DRAWINGS FOR ADDITIONAL REQUIREMENT.

**GENERAL NOTES**

- A. ALL UNDERGROUND CONDUITS SHALL BE PVC SCHEDULE 40.  
 ALL ABOVE GROUND CONDUITS SHALL BE GRC.

**AGENCY APPROVAL:**



**HMC Architects**

3186-070-000

2101 CAPITOL AVENUE, SUITE 100,  
 SACRAMENTO, CA, 95816  
 916 368 7990 / www.hmcarchitects.com

ISSUE	
DESCRIPTION	DATE
ADDENDUM #1	02/27/2024
ADDENDUM #2	03/18/2024

MEP & FS / Sustainability / CxA

1209 Pleasant Grove Blvd.  
 Roseville, CA 95678  
 p 916-771-0778  
 www.lpenginers.com  
 Job #: 23-2274

FACILITY:  
**MATSUYAMA ELEMENTARY SCHOOL**  
 7680 WINDBRIDGE DR.  
 SACRAMENTO, CA 95831

PROJECT:  
**MATSUYAMA ELEMENTARY SCHOOL MODERNIZATION**

SHEET NAME:  
**ELECTRICAL ENLARGED SITE PLAN**

**CONSTRUCTION DOCUMENTS**

DATE: 01/04/2024 CLIENT PROJ NO: 3186-070-000

SHEET:

**ELECTRICAL ENLARGED SITE PLAN** **1**  
 1" = 20'-0"

**E1.12**

Autodesk Docs: 01/16/2024 12:28:53 PM SCUSD Matsuyama ES Modernization 01/16/2024 12:28:53 PM A-MATSUYAMA.MCD.rvt

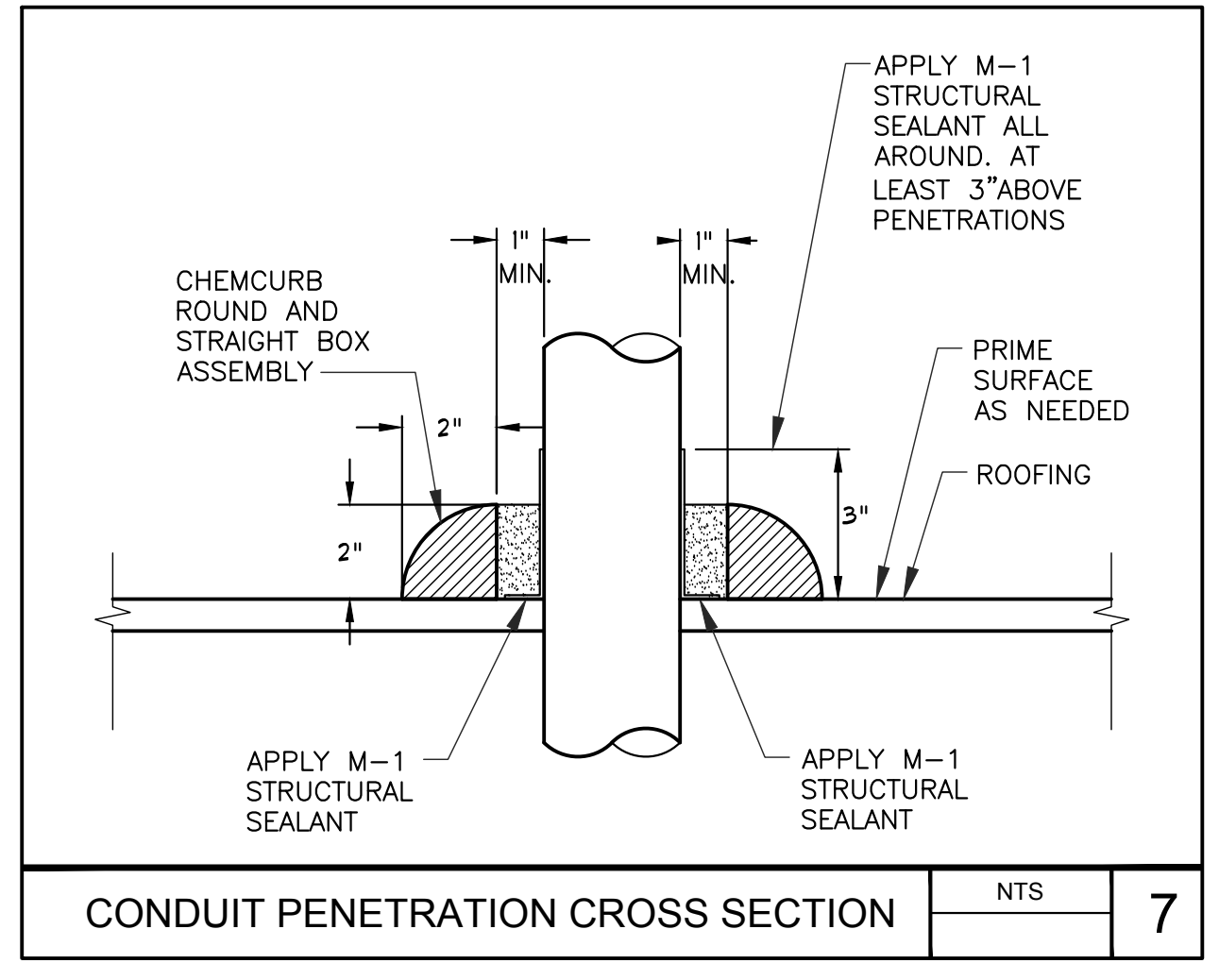

CONDUIT PENETRATION CROSS SECTION NTS 7

- 1 PROVIDE 48" MINIMUM FOR LIGHT POLE UP TO 25 FEET, AND 60" MINIMUM FOR LIGHT POLE UP TO 35 FEET. COORDINATE CONCRETE BASE SIZE WITH STRUCTURAL ENGINEER.
- 2 UNDERGROUND PULL BOX REQUIRED ADJACENT TO POLE BASE WHERE INDICATED ON DRAWINGS. SET TOP OF PULLBOX FLUSH WITH FINISHED GRADE.
- 3 GASKETED HANDHOLE COVER WITH TWO STAINLESS STEEL TAMPERPROOF SCREWS.
- 4 CONNECT GROUND WIRE TO GROUNDING LUG OF POLE AT HANDHOLE.
- 5 FOUR ANCHOR BOLTS, SIZE PER MANUFACTURER'S STANDARDS.
- 6 PROVIDE PULL BOX ONLY WHERE SHOWN ON PLAN.
- 7 BASECOVER, SECURE TO POLE AND/OR BASE.
- 8 PROVIDE 1 1/2" MINIMUM AND 3" MAXIMUM GROUT AROUND THE BASE AFTER PLUMB. SLOPE TO GRADE FOR DRAINAGE.
- 9 PROVIDE CONCRETE BASE WITH 1/2" CHAMFER. CONCRETE FILL AND SACK FINISH ALL CONCRETE SURFACE IMPERFECTIONS, CAVITIES AND VOIDS ABOVE FINISHED GRADE.
- 10 PROVIDE (3) #3 REBAR TIES, REINFORCE STEEL HOOPS 2" ON CENTER WITHIN TOP 5" AREA. CONDUIT PER PLAN.
- 11 PROVIDE (6) #4 REINFORCE STEEL RODS AND #3 REINFORCE STEEL HOOPS 9" ON CENTER. SIZE PER MANUFACTURER'S STANDARDS.
- 13 PROVIDE 3" CLEAR IF CAST AGAINST EARTH, TYPICAL.
- 14 FINISHED GRADE OR PAVING PER ARCHITECTURAL DRAWINGS.
- 15 UL LISTED GROUND CLAMP SUITABLE FOR CONCRETE ENCASUREMENT OR DIRECT BURIAL. INSTALL CLAMPS ON ALL ANCHOR BOLTS, TYPICAL.
- 16 SPLICE GROUND WIRE AND EXTEND TO GROUND CLAMP AT ANCHOR BOLT.
- 17 PROVIDE TRAFFIC BOLT-DOWN COVER.
- 18 LOCATE PULL BOX ADJACENT TO THE POLE CONCRETE BASE.

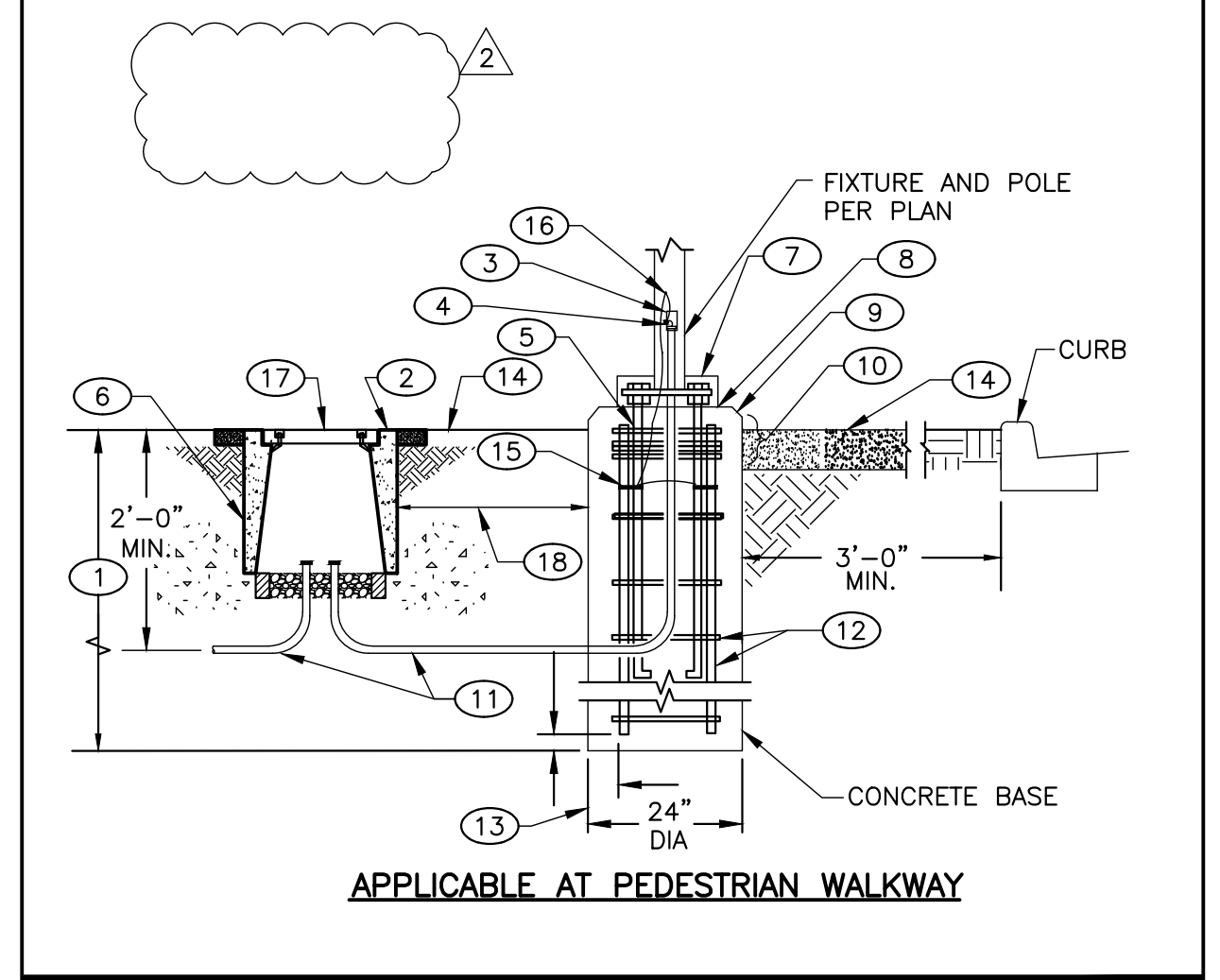

FITTURE POLE BASE MOUNTING DETAIL NTS 8

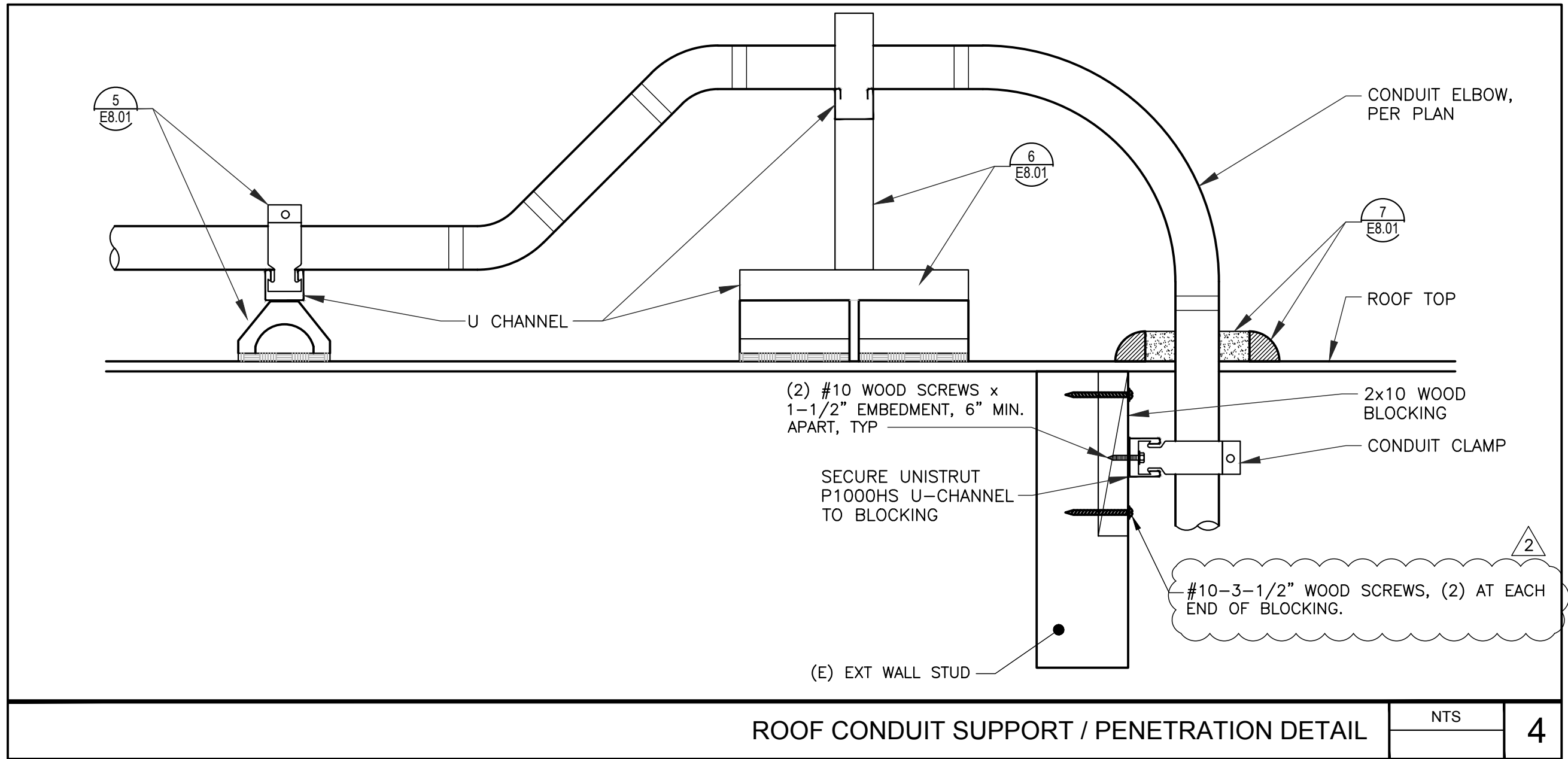

ROOF CONDUIT SUPPORT / PENETRATION DETAIL NTS 4

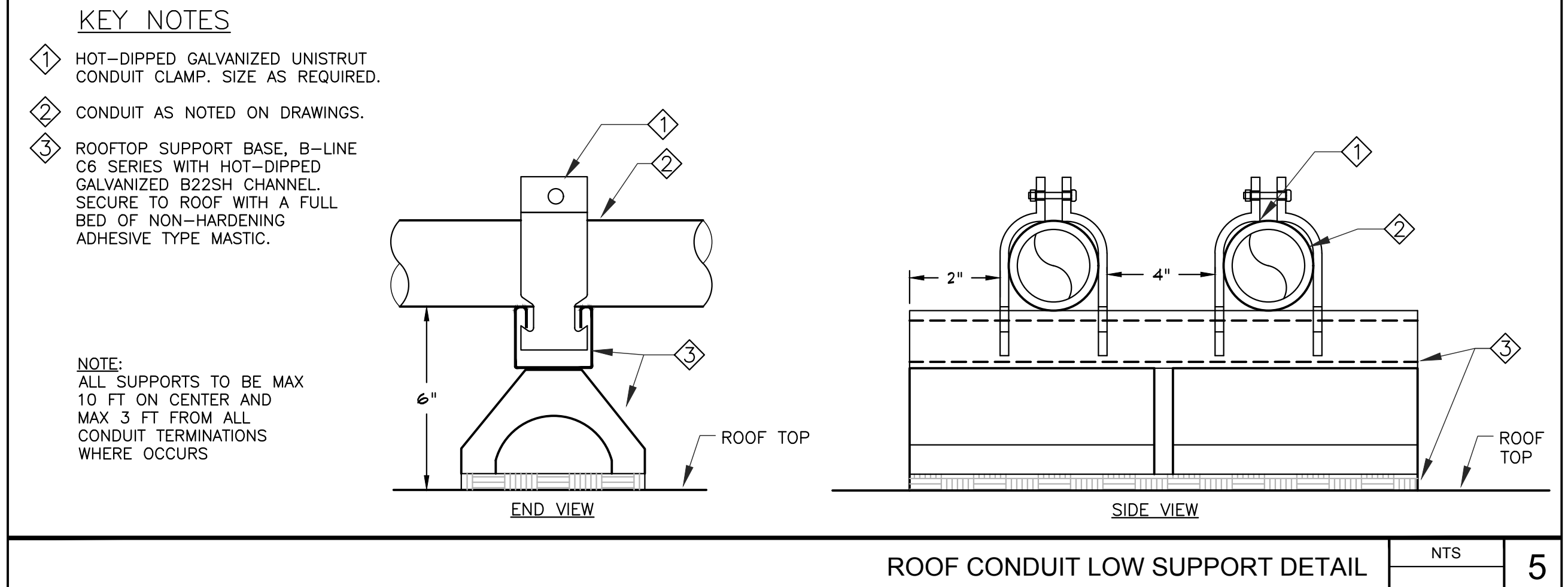

ROOF CONDUIT LOW SUPPORT DETAIL NTS 5

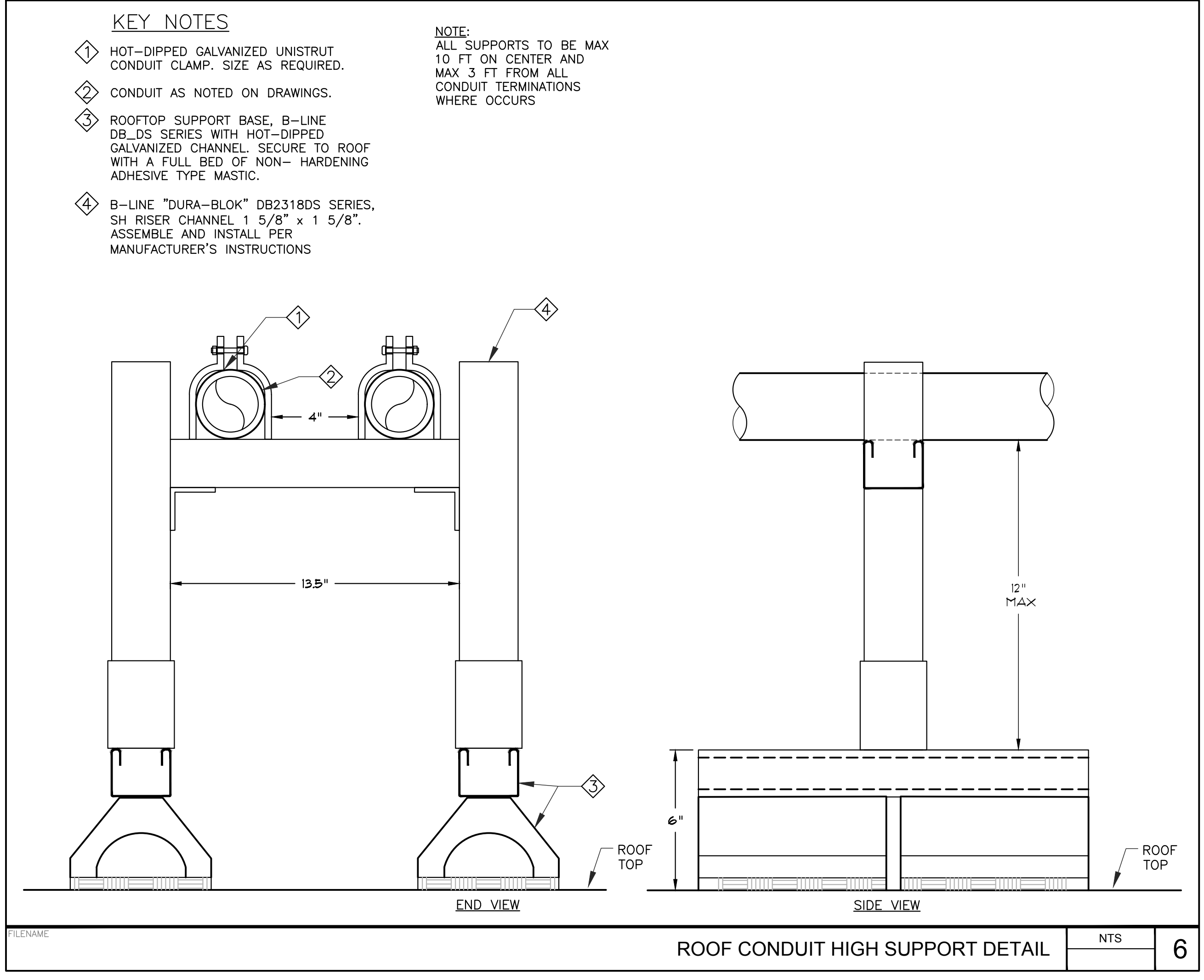

ROOF CONDUIT HIGH SUPPORT DETAIL NTS 6

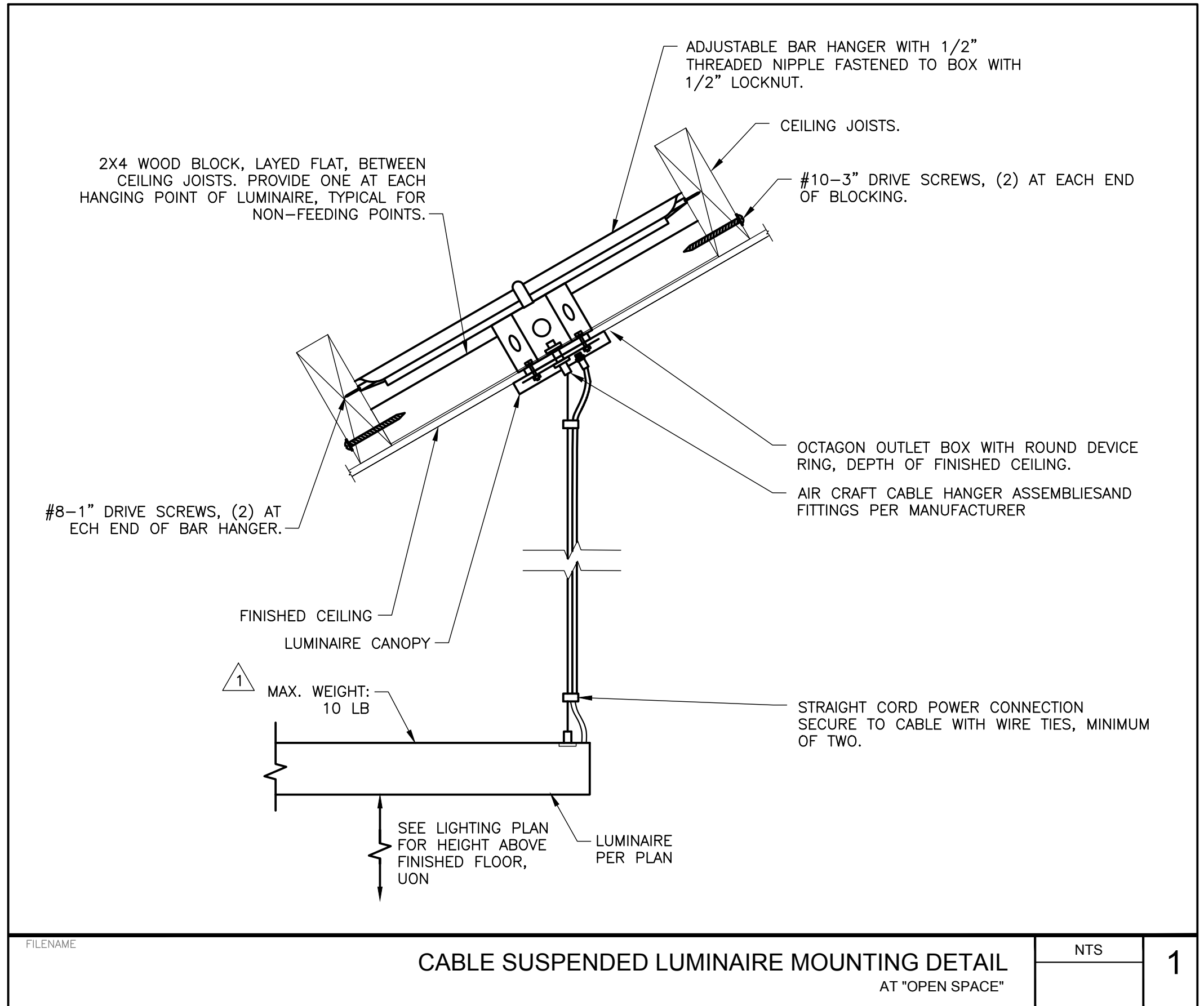

CABLE SUSPENDED LUMINAIRE MOUNTING DETAIL AT "OPEN SPACE" NTS 1

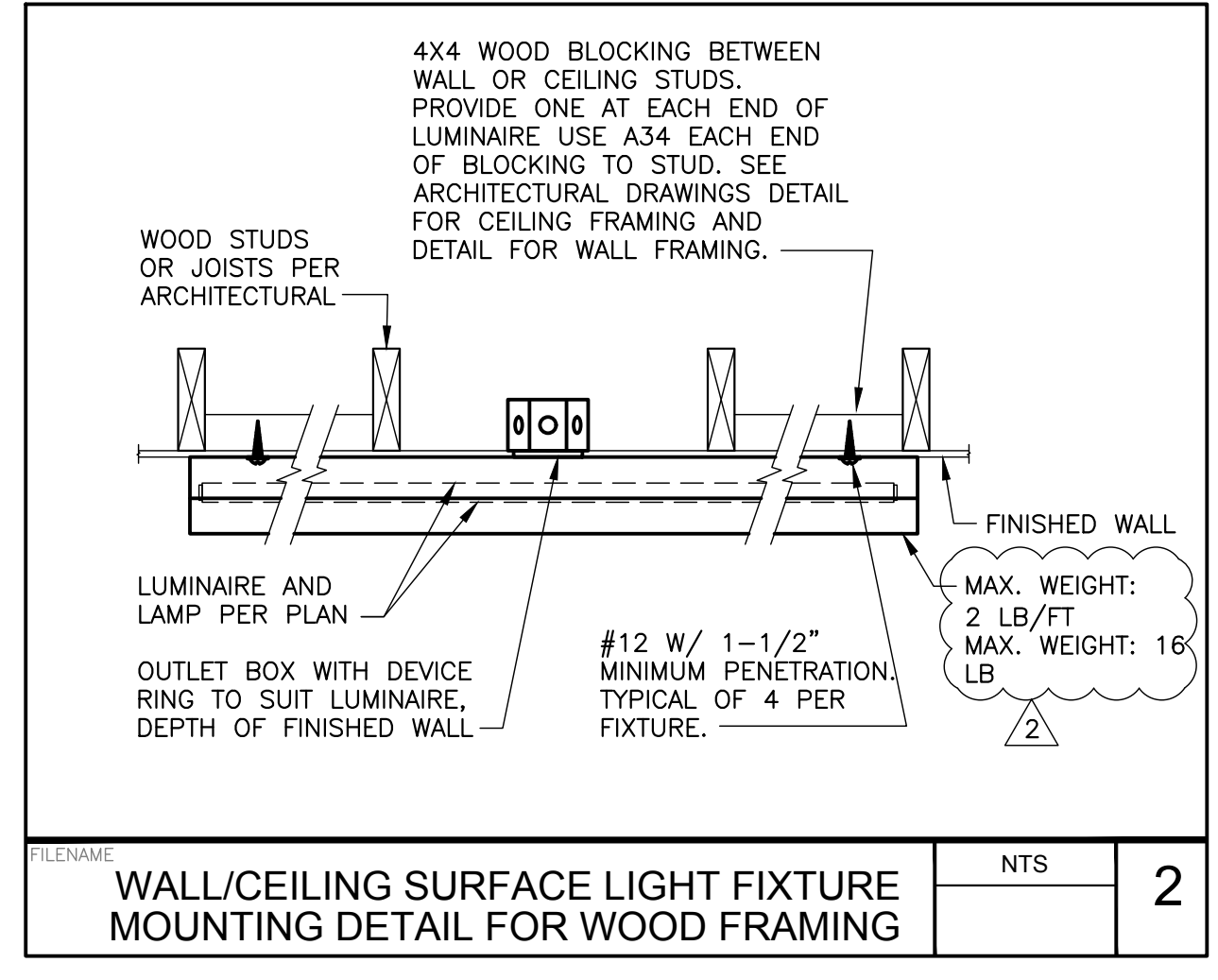

WALL/CEILING SURFACE LIGHT FIXTURE MOUNTING DETAIL FOR WOOD FRAMING NTS 2

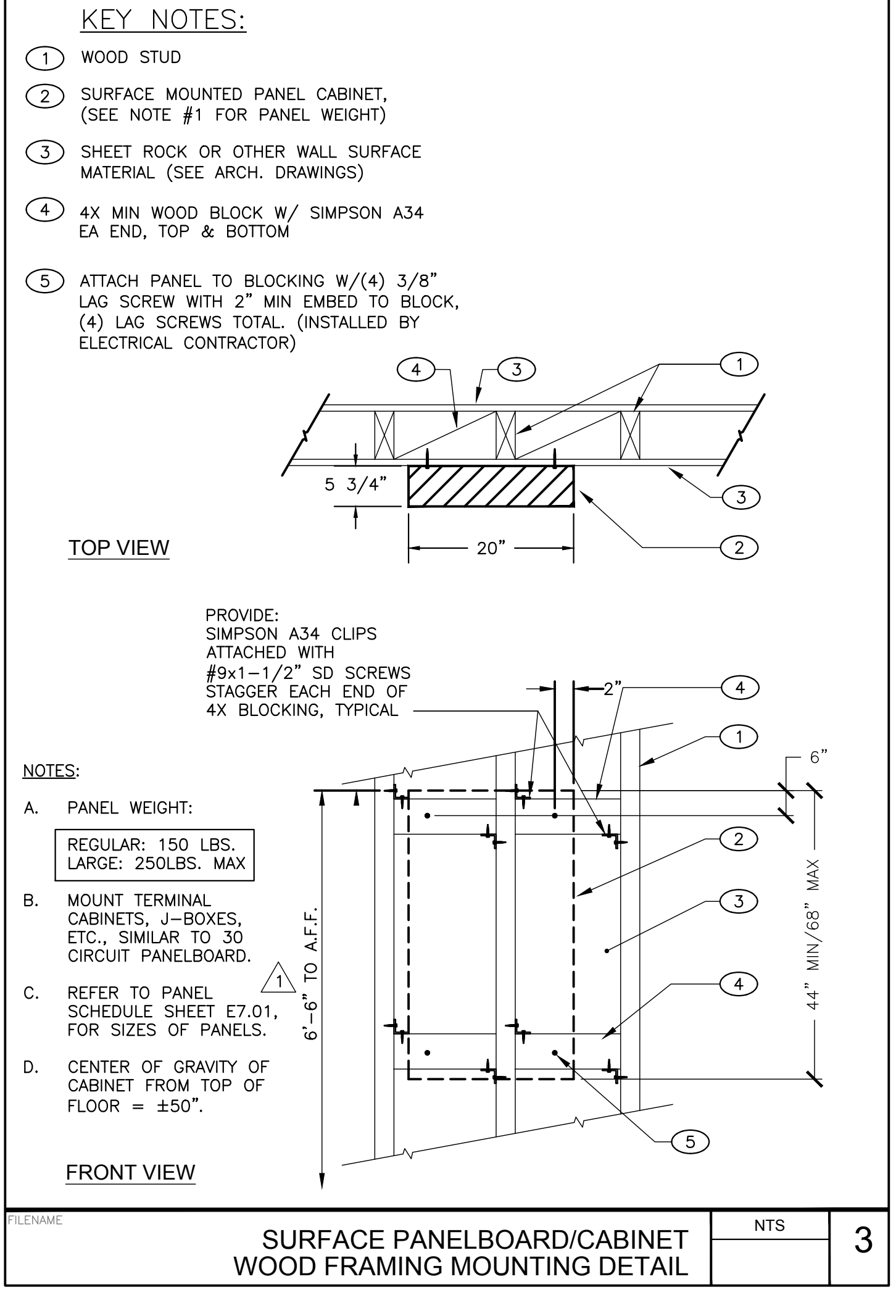

SURFACE PANELBOARD/CABINET WOOD FRAMING MOUNTING DETAIL NTS 3

AGENCY APPROVAL:



HMC Architects

3186-070-000

2101 CAPITOL AVENUE, SUITE 100, SACRAMENTO, CA, 95816 916 368 7990 / www.hmcarchitects.com

ISSUE	
DESCRIPTION	DATE
ADDENDUM #1	02/27/2024
ADDENDUM #2	03/18/2024



FACILITY: MATSUYAMA ELEMENTARY SCHOOL  
7680 WINDBRIDGE DR. SACRAMENTO, CA 95831

PROJECT: MATSUYAMA ELEMENTARY SCHOOL MODERNIZATION

SHEET NAME: ELECTRICAL DETAILS

**CONSTRUCTION DOCUMENTS**

DATE: 01/04/2024 CLIENT PROJ NO: 3186-070-000 SHEET:

**E8.01**

1

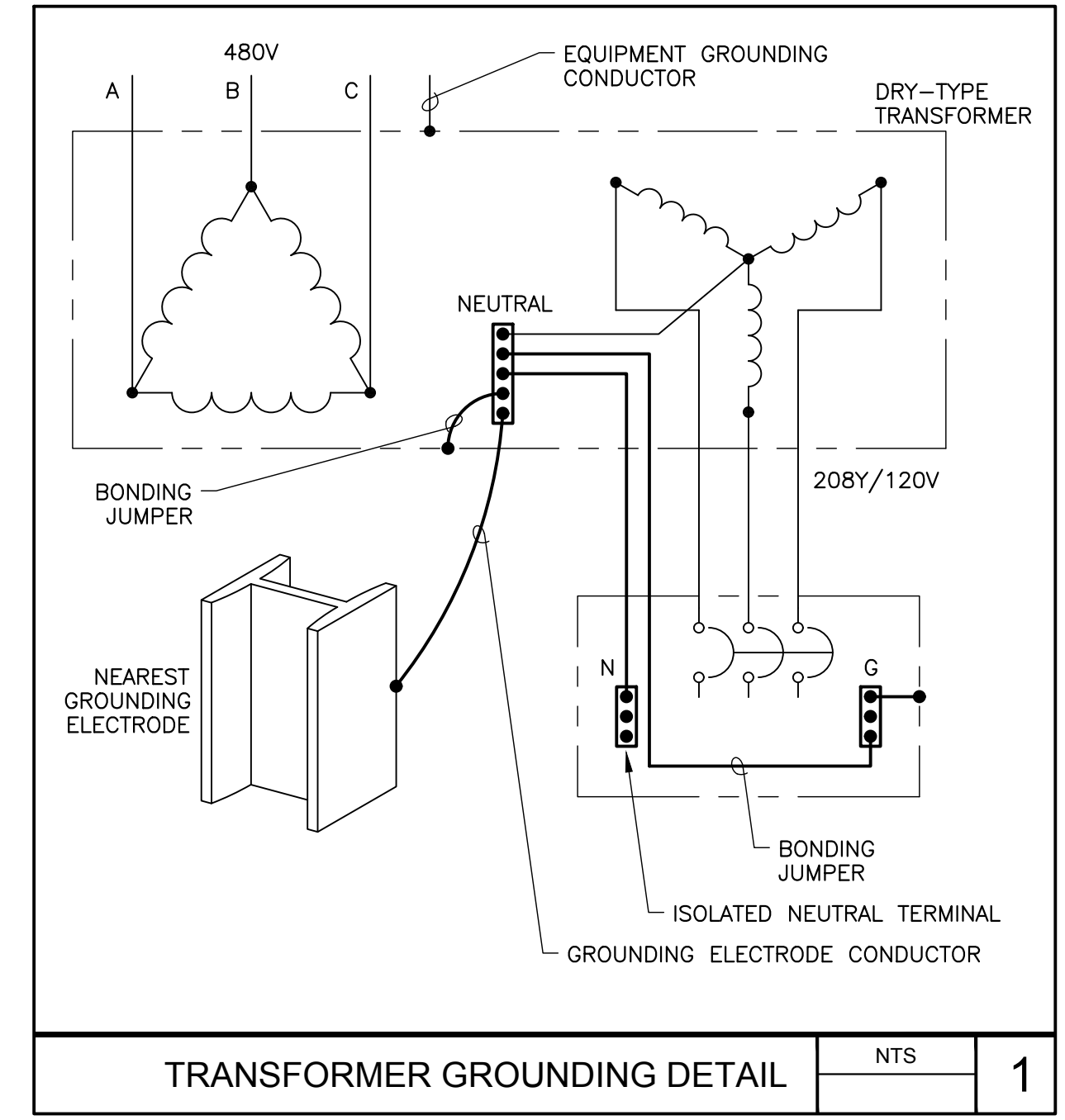

TRANSFORMER GROUNDING DETAIL NTS 1

2

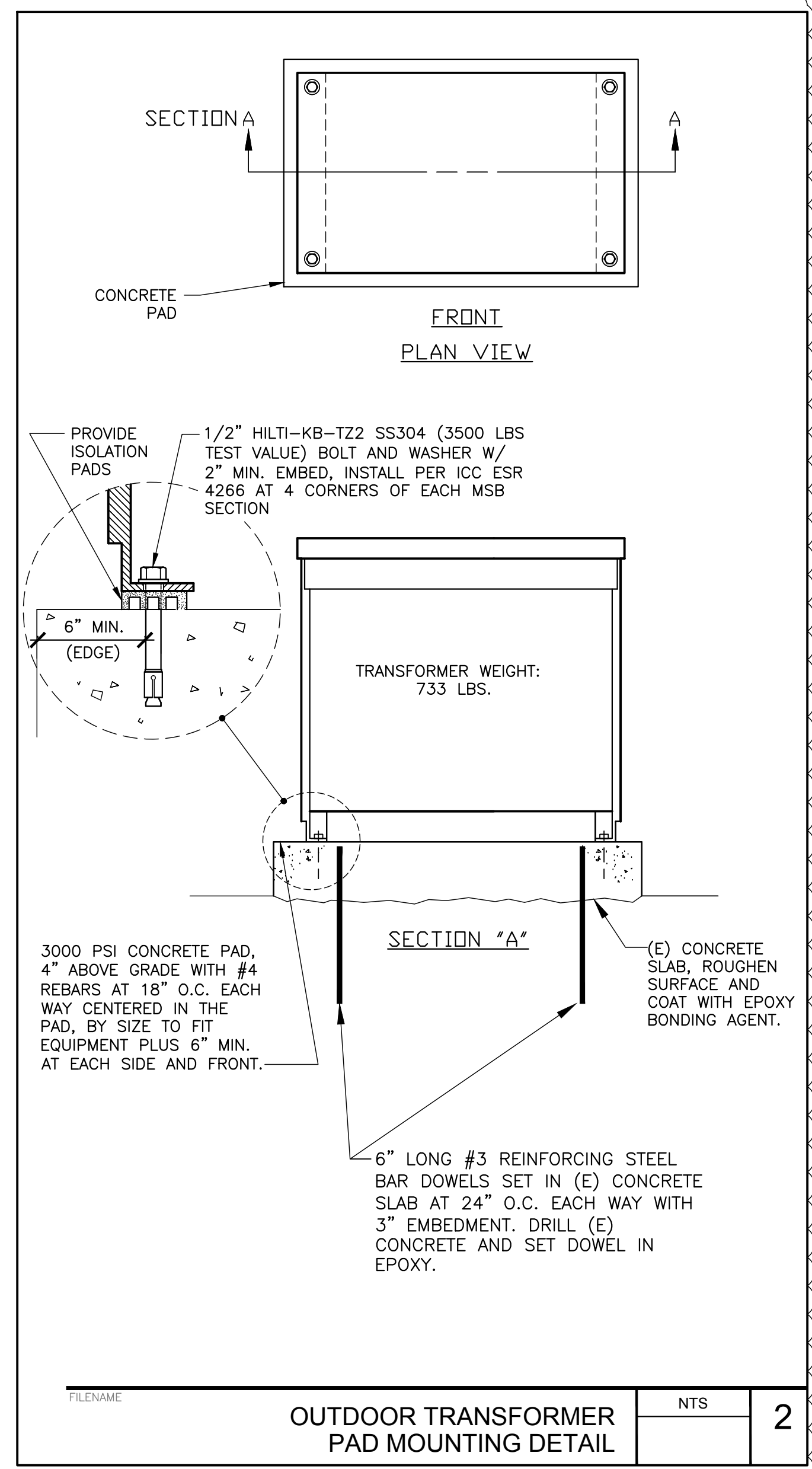

OUTDOOR TRANSFORMER PAD MOUNTING DETAIL NTS 2

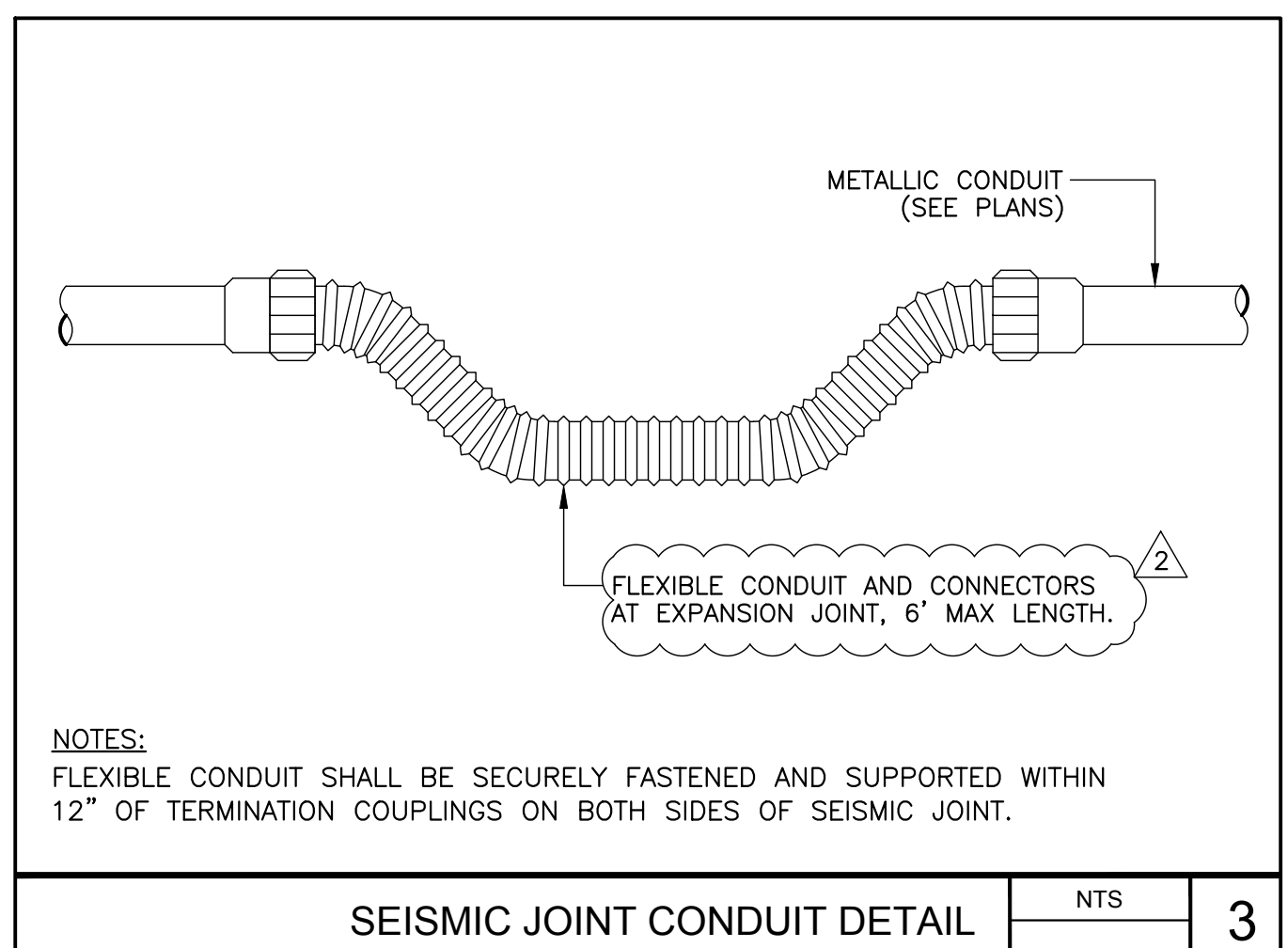

SEISMIC JOINT CONDUIT DETAIL NTS 3

AGENCY APPROVAL:



HMC Architects

3186-070-000

2101 CAPITOL AVENUE, SUITE 100,  
 SACRAMENTO, CA, 95816  
 916 368 7990 / www.hmcarchitects.com

ISSUE	
DESCRIPTION	DATE
ADDENDUM #1	02/27/2024
ADDENDUM #2	03/18/2024

MEP & FS / Sustainability / CxA  
**LP CONSULTING ENGINEERS**  
 1209 Pleasant Grove Blvd.  
 Roseville, CA 95678  
 p 916-771-0778  
 www.lpeengineers.com  
 Job #: 23-2274

**PROFESSIONAL ENGINEER**  
 MAM S. ZEIDAN  
 No. E 16762  
 Exp. 9/30/24  
 ELECTRICAL  
 STATE OF CALIFORNIA

FACILITY:  
**MATSUYAMA ELEMENTARY SCHOOL**  
 7680 WINDBRIDGE DR.  
 SACRAMENTO, CA 95831

PROJECT:  
**MATSUYAMA ELEMENTARY SCHOOL MODERNIZATION**

SHEET NAME:  
**ELECTRICAL DETAILS**

**CONSTRUCTION DOCUMENTS**

DATE: 01/04/2024 CLIENT PROJ NO: 3186-070-000

SHEET:

E8.02

Autodesk Docs: 01/18/2024 12:28:53 PM SCUSD Matsuyama ES Modernization 01/18/2024 12:28:53 PM A-MATSUYAMA-MOD.rvt

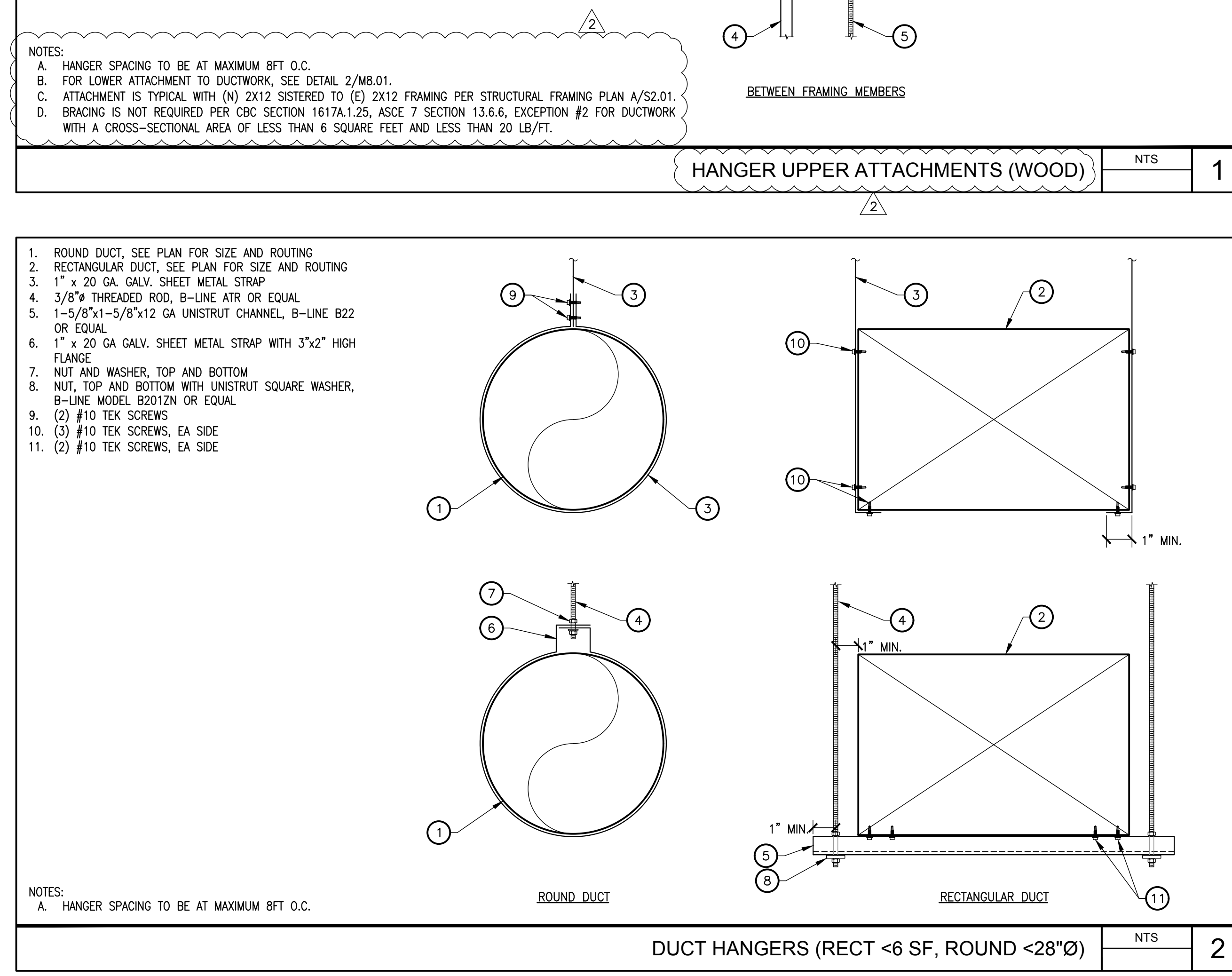
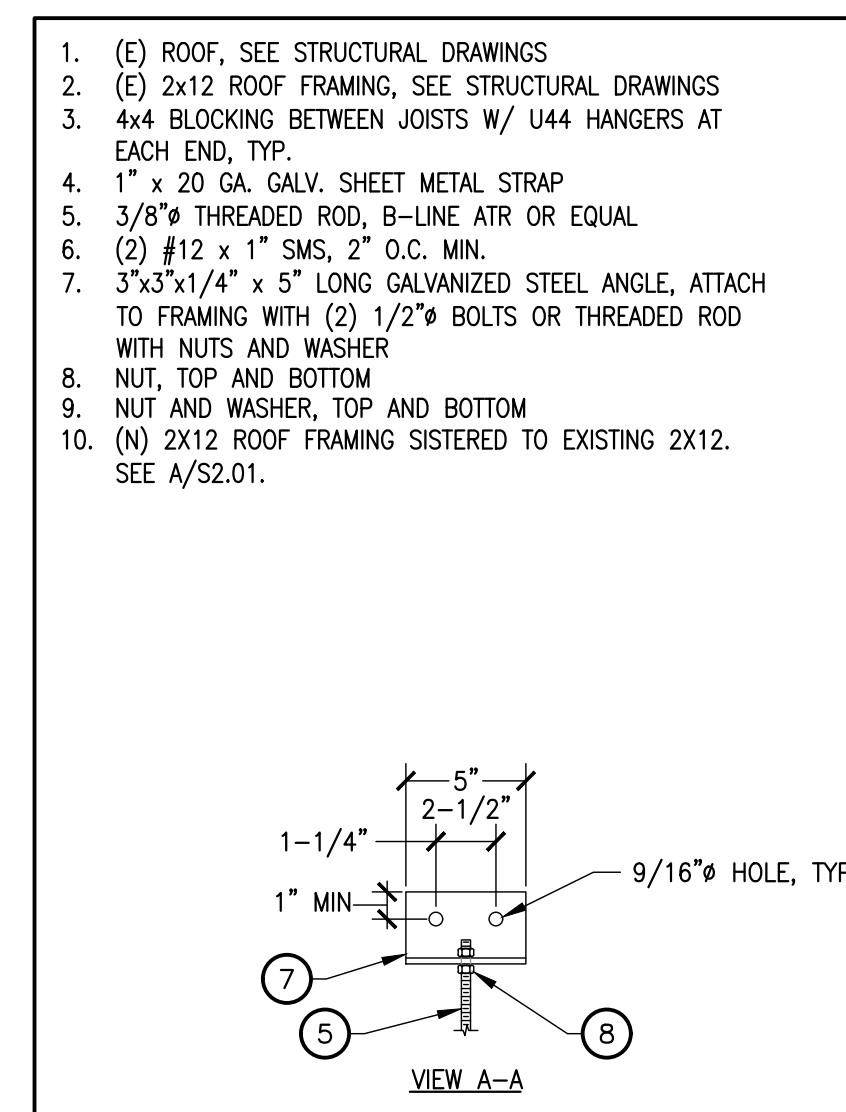
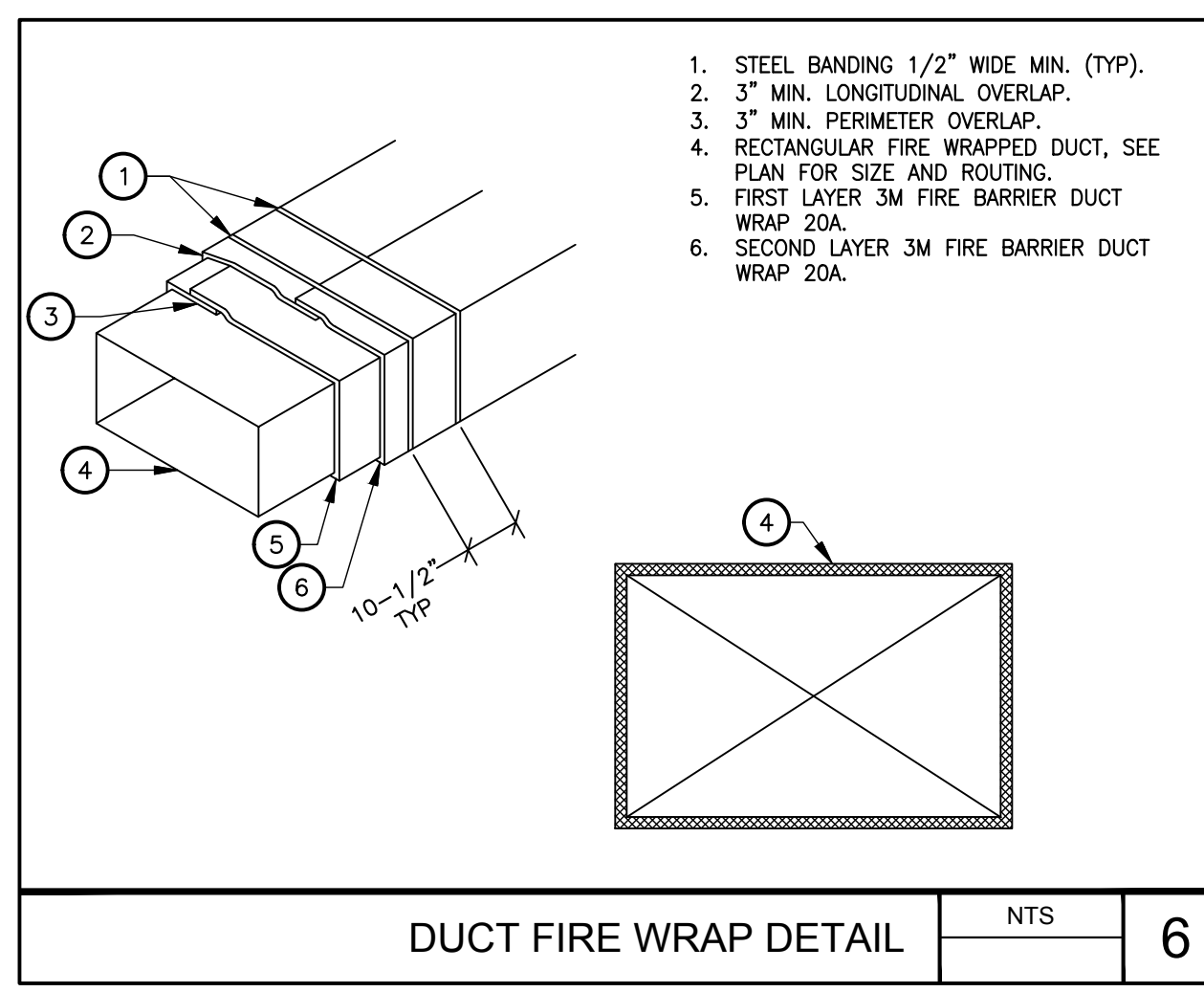
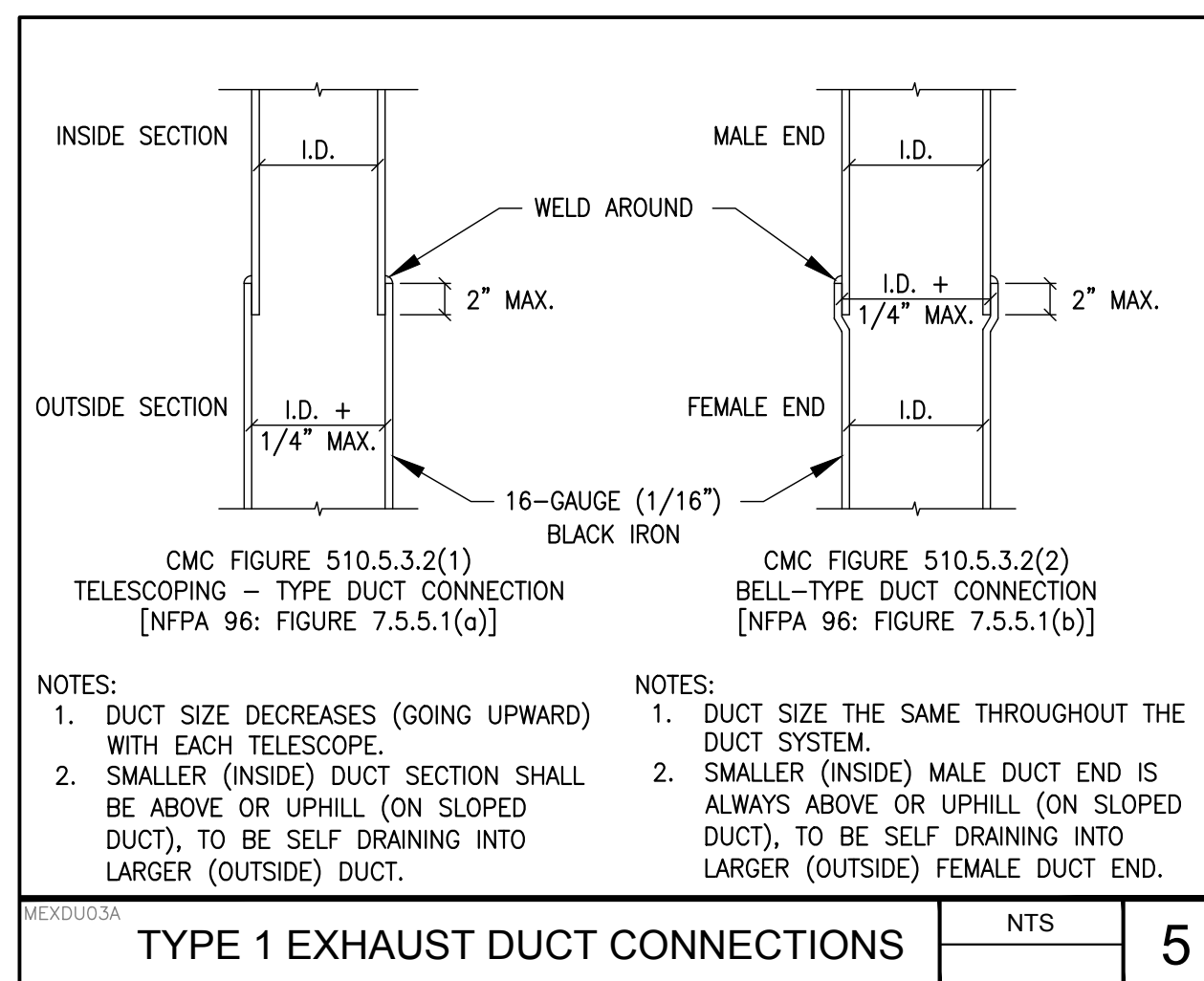

DIMENSION OF LONGEST SIDE INCHES	SHEET METAL GAGE (ALL FOUR SIDES)	MINIMUM REINFORCING ANGLE SIZE AND MAXIMUM LONGITUDINAL SPACING BETWEEN TRANSVERSE JOINTS &/OR INTERMEDIATE REINFORCING	TRANSVERSE REINFORCING (1)				
			AT JOINTS				
			MIN. HT. IN.	DRIVE SLIP	HEMMED S SLIP	ALTERNATE REINFORCED BAR SLIP	
UP THRU 12	26	NONE REQUIRED	1	26	26	24	24
13 - 18	24	NONE REQUIRED	1	24	24	24	24
19 - 30	24	1" x 1" x 1/8" Ø 60 IN.	1		24	24	24
31 - 42	22	1" x 1" x 1/8" Ø 60 IN.	1			22	22

(1) TRANSVERSE REINFORCING SIZE IS DETERMINED BY DIMENSION OF SIDE TO WHICH ANGLE IS APPLIED.

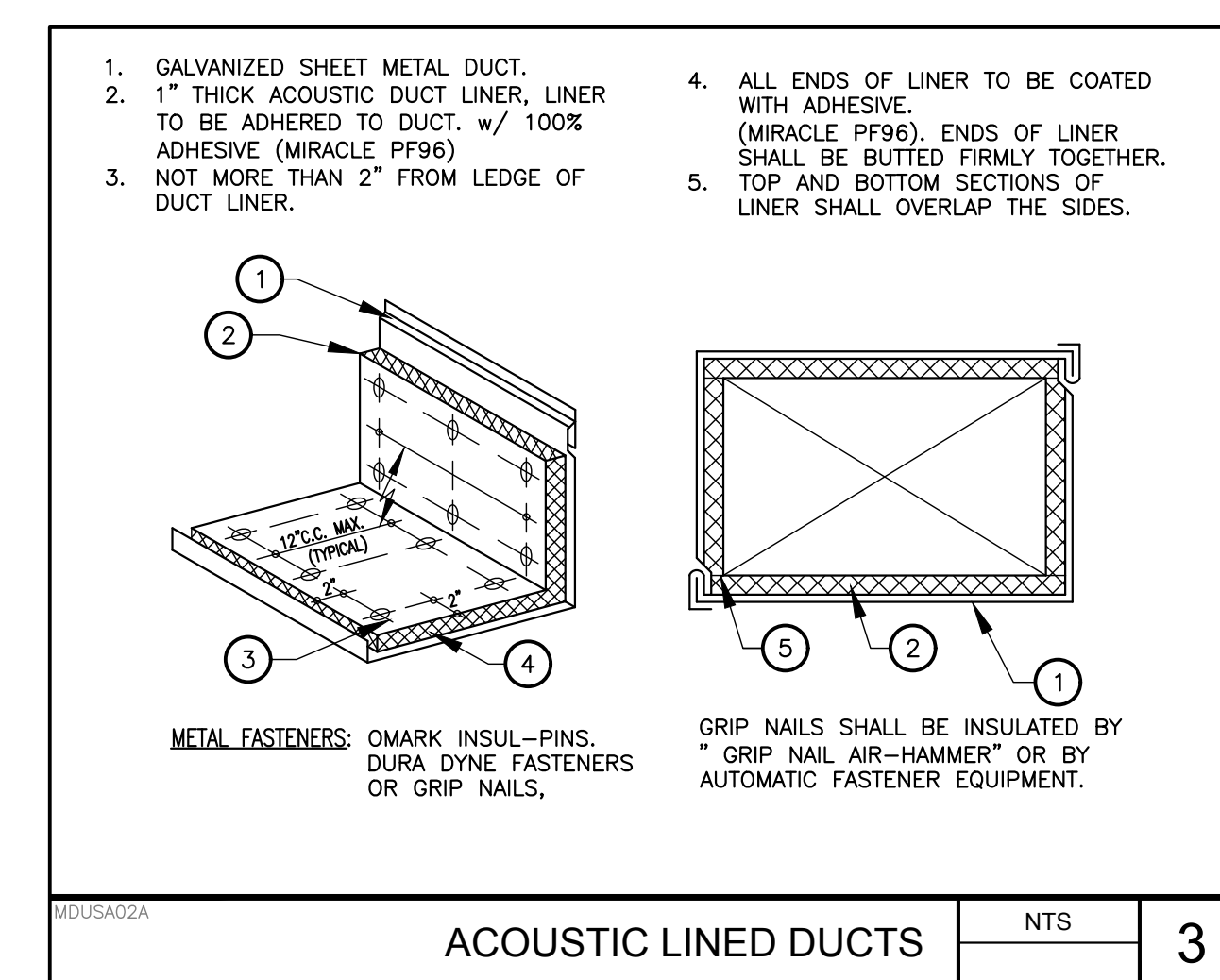

AGENCY APPROVAL:

HMC Architects  
3186-070-000

2101 CAPITOL AVENUE, SUITE 100, SACRAMENTO, CA, 95816  
916 368 7990 / www.hmcarchitects.com

ISSUE	DESCRIPTION	DATE
ADDENDUM #1		02/27/2024
ADDENDUM #2		03/18/2024

MEP & FS / Sustainability / CxA

1209 Pleasant Grove Blvd.  
Roseville, CA 95678  
p 916-771-0778

www.lpengineers.com  
Job #: 23-2274

FACILITY:  
**MATSUYAMA ELEMENTARY SCHOOL**  
7680 WINDBRIDGE DR.  
SACRAMENTO, CA 95831

PROJECT:  
**MATSUYAMA ELEMENTARY SCHOOL MODERNIZATION**

SHEET NAME:  
**MECHANICAL DETAILS**

**CONSTRUCTION DOCUMENTS**

DATE: 01/04/2024 CLIENT PROJ NO: 3186-070-000

SHEET: **M8.01**

FILE NAME: MOUNTING DETAIL FOR DUCT SUPPORT ON ROOF (WOOD) SHEET: ORIGINAL PAGE SIZE

Autodesk Docs: 01/18/2024 12:28:53 PM SCUSD Matsuyama ES Modernization: 01/18/2024 12:28:53 PM A-MATSUYAMA-MOD.rvt

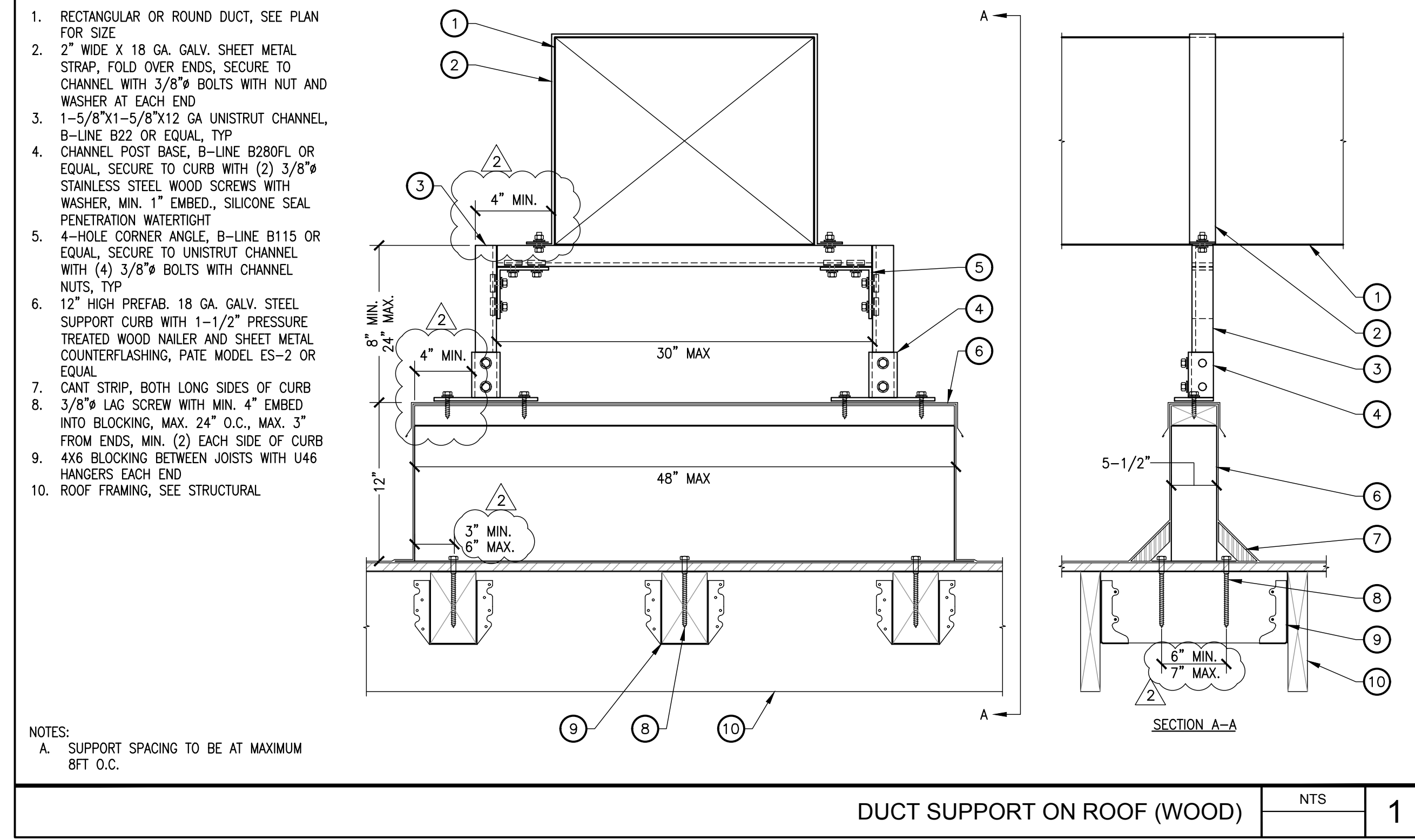

DESCRIPTION	DATE
ADDENDUM #1	02/27/2024
ADDENDUM #2	03/18/2024

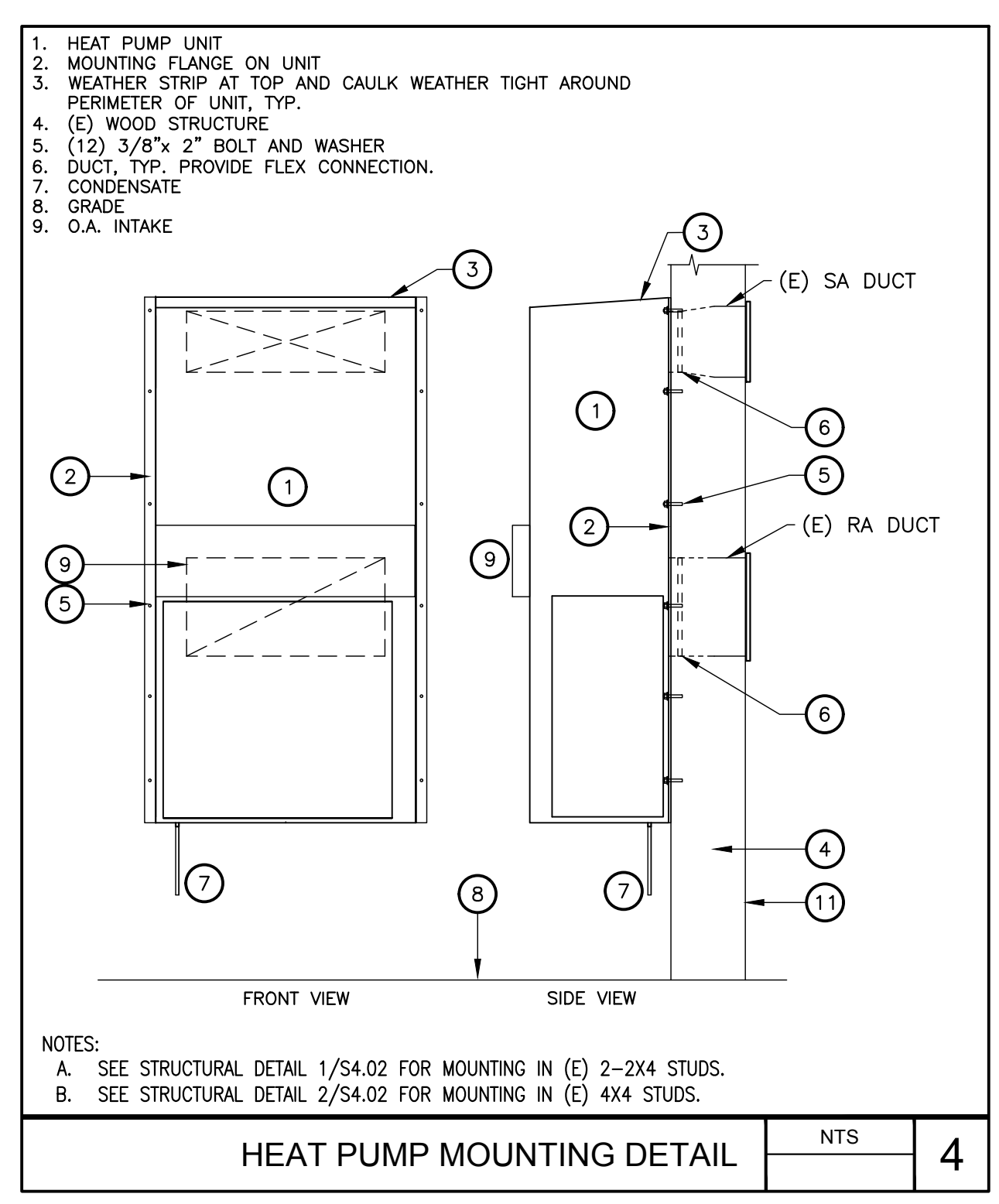

HEAT PUMP MOUNTING DETAIL	NTS	4
---------------------------	-----	---

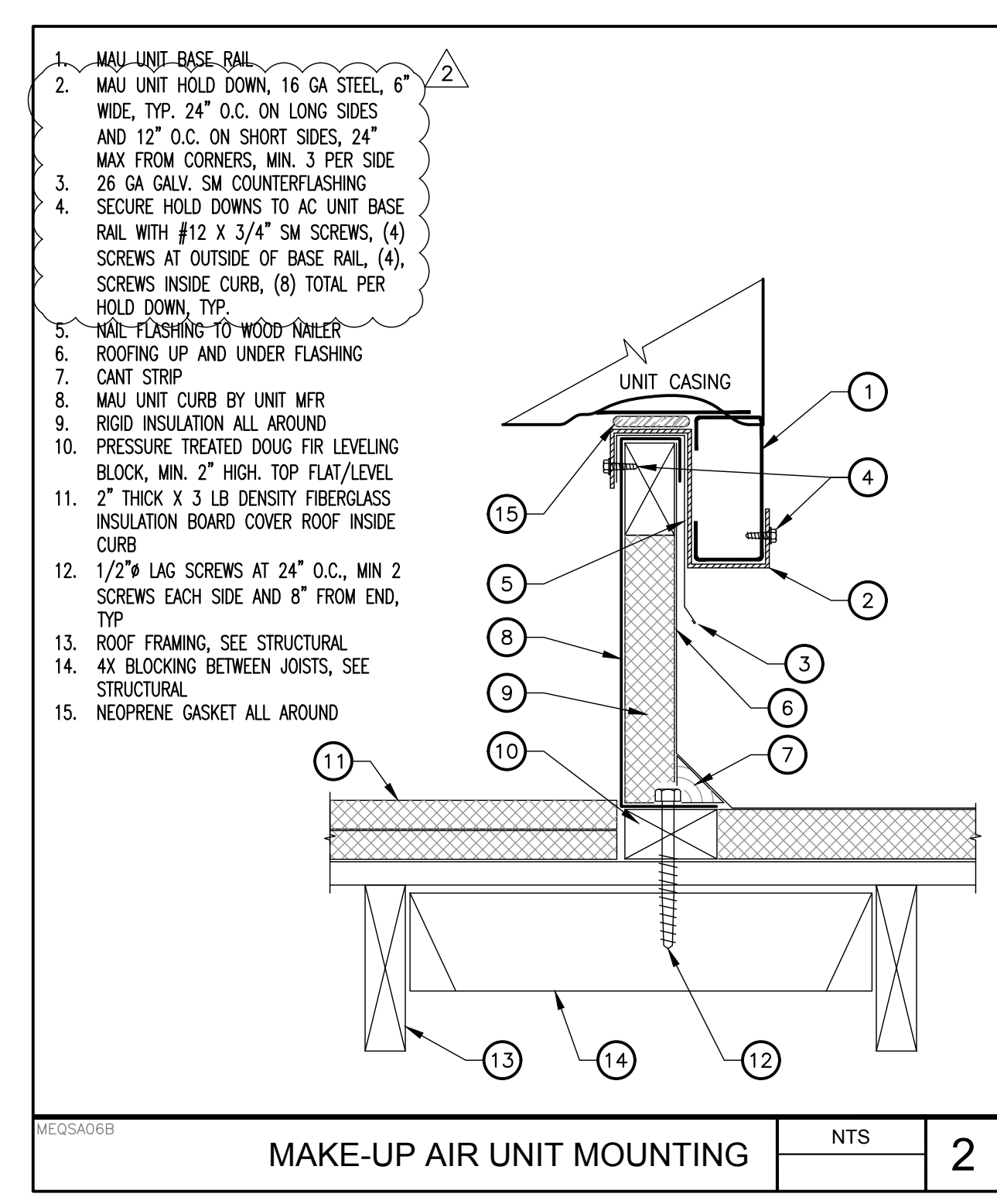

MAKE-UP AIR UNIT MOUNTING	NTS	2
---------------------------	-----	---

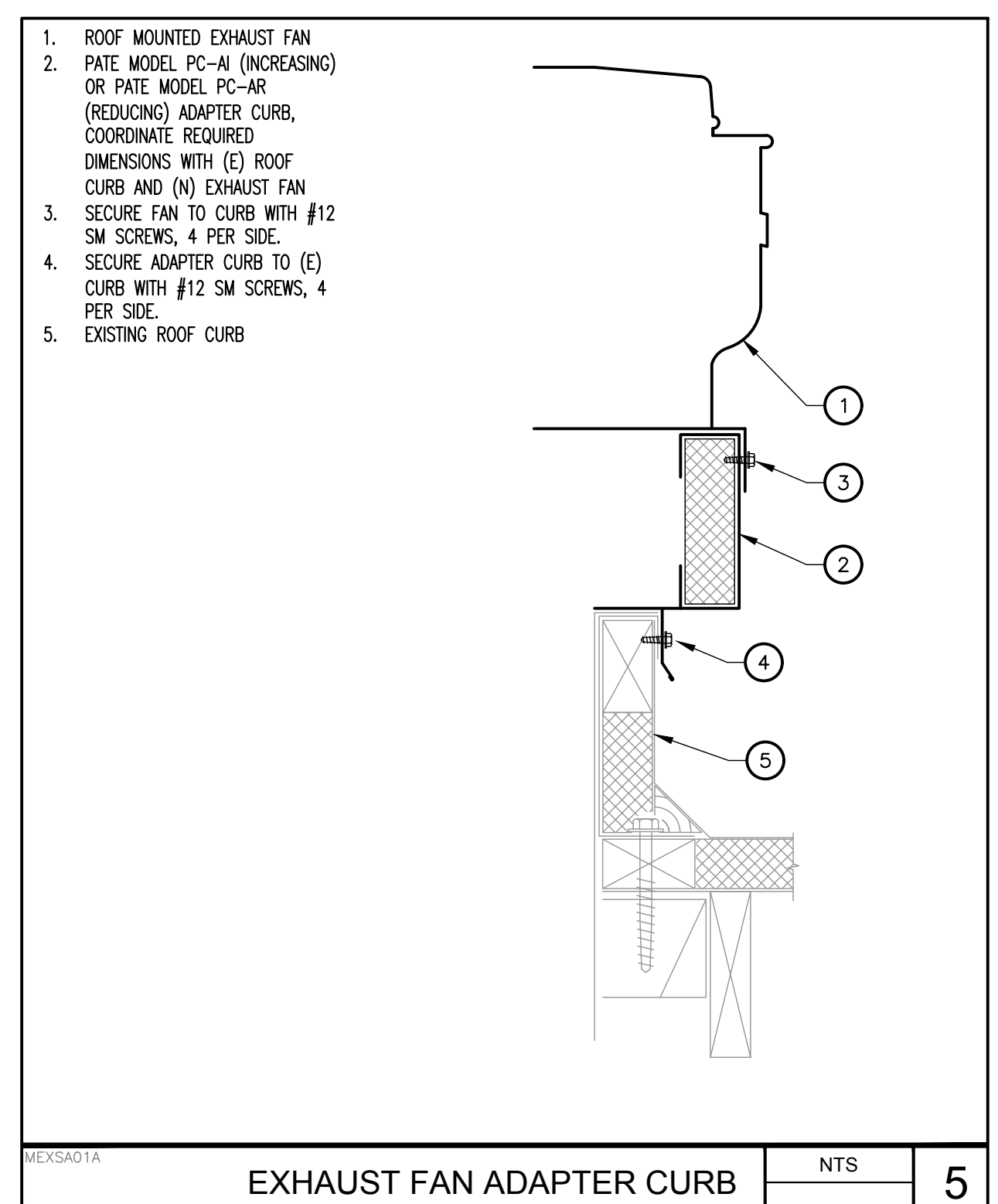

EXHAUST FAN ADAPTER CURB	NTS	5
--------------------------	-----	---

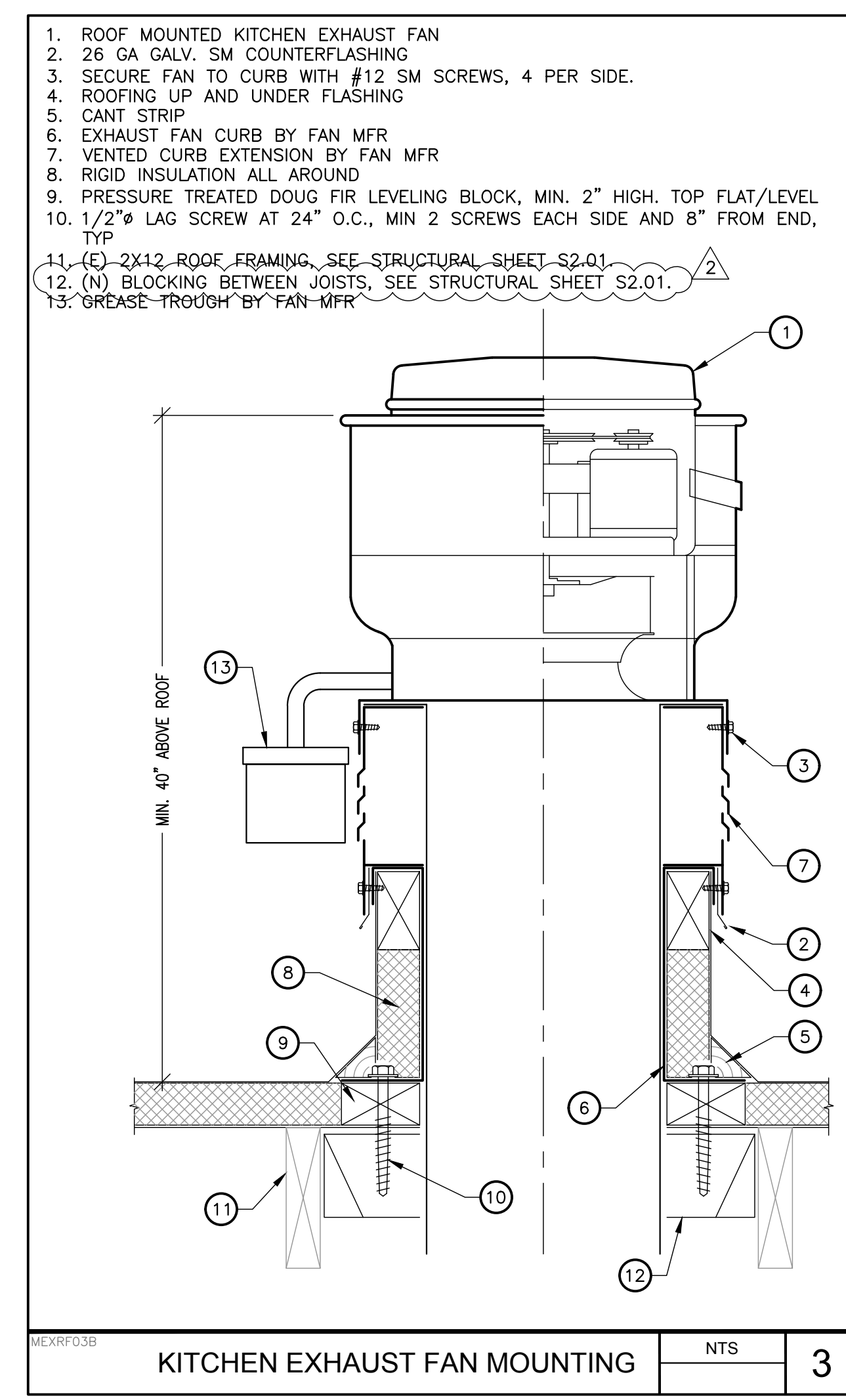

KITCHEN EXHAUST FAN MOUNTING	NTS	3
------------------------------	-----	---

AGENCY APPROVAL:



HMC Architects

3186-070-000

2101 CAPITOL AVENUE, SUITE 100, SACRAMENTO, CA, 95816 916 368 7990 / www.hmcarchitects.com

DESCRIPTION	DATE
ADDENDUM #1	02/27/2024
ADDENDUM #2	03/18/2024



FACILITY: MATSUYAMA ELEMENTARY SCHOOL 7680 WINDBRIDGE DR. SACRAMENTO, CA 95831

PROJECT: MATSUYAMA ELEMENTARY SCHOOL MODERNIZATION

SHEET NAME: MECHANICAL DETAILS

CONSTRUCTION DOCUMENTS

DATE: 01/04/2024 CLIENT PROJ NO: 3186-070-000

SHEET:

M8.02

PLEASE RECYCLE

Autodesk Docs:0116807000 - SCUSD Matsuyama ES Modernization:0116807000-A-MATSUYAMA-MOD.rvt 12/15/2023 2:28:53 PM

1. WATER HEATER, SEE PLUMBING SCHEDULE
2. 1-1/2" WIDE, 24 GA. GALVANIZED SHEET METAL SEISMIC STRAPS AROUND WATER HEATER, (1) EACH AT UPPER AND LOWER THIRD OF WATER HEATER, SECURE TO UNISTRUT CHANNEL WITH 3/8" BOLT, UNISTRUT SQUARE WASHER AND CHANNEL NUT EACH SIDE
3. EXPANSION TANK, SEE PLUMBING SCHEDULE
4. 1-1/2" WIDE, 24 GA. GALVANIZED SHEET METAL SEISMIC STRAP AROUND EXPANSION TANK, (1) AT MIDDLE THIRD OF EXPANSION TANK, SECURE TO UNISTRUT CHANNEL WITH 3/8" BOLT, UNISTRUT SQUARE WASHER AND CHANNEL NUT EACH SIDE
5. 1-5/8"x1-5/8"x12 GA. UNISTRUT CHANNEL, B-LINE B22 OR EQUAL, TYP. SECURE TO WALL, 4X BLOCKING BETWEEN STUDS WITH (2) 1/4" LAG SCREWS WITH MIN. 3" EMBED, (1) EA END ASME TEMPERATURE & PRESSURE RELIEF VALVE, ROUTE FULL SIZE DRAIN TO APPROVED INDIRECT RECEPTOR WITH MIN. 1" AIRGAP
6. WATER HEATER DRAIN VALVE
7. DIELECTRIC HEAT TRAP NIPPLE AT WATER HEATER HW & CW CONNECTIONS
8. ISOLATION VALVE, TYP.
9. DIELECTRIC UNION, TYP.
10. GAS COCK
11. LEAD-FREE THERMOWELL THERMOMETER, TERTRIC BX SERIES, OR EQUAL
12. GAS COCK
13. MIN. 3" LONG SEDIMENT TRAP (DIRT LEG) WITH CAP
14. CSA LISTED FLEXIBLE GAS APPLIANCE CONNECTOR, METRAFLEX OR EQUAL
15. FLUE VENT TO APPROVED TERMINATION LOCATION AT BUILDING EXTERIOR, INSTALL PER MFGOR'S RECOMMENDATIONS
16. FLUE CONDENSATE CONNECTION, PROVIDE CONDENSATE PIPING WITH ACID NEUTRALIZER AND TERMINATE AT APPROVED INDIRECT RECEPTOR WITH MIN. 1" AIRGAP
17. COMBUSTION AIR INTAKE VENT TO APPROVED TERMINATION LOCATION AT BUILDING EXTERIOR, INSTALL PER MFGOR'S RECOMMENDATIONS
18. COMBUSTION AIR CONDENSATE CONNECTION TEE WHERE REQUIRED BY MFGOR, PROVIDE CONDENSATE PIPING WITH LOOPED TRAP AND TERMINATE AT APPROVED INDIRECT RECEPTOR WITH MIN. 1" AIRGAP

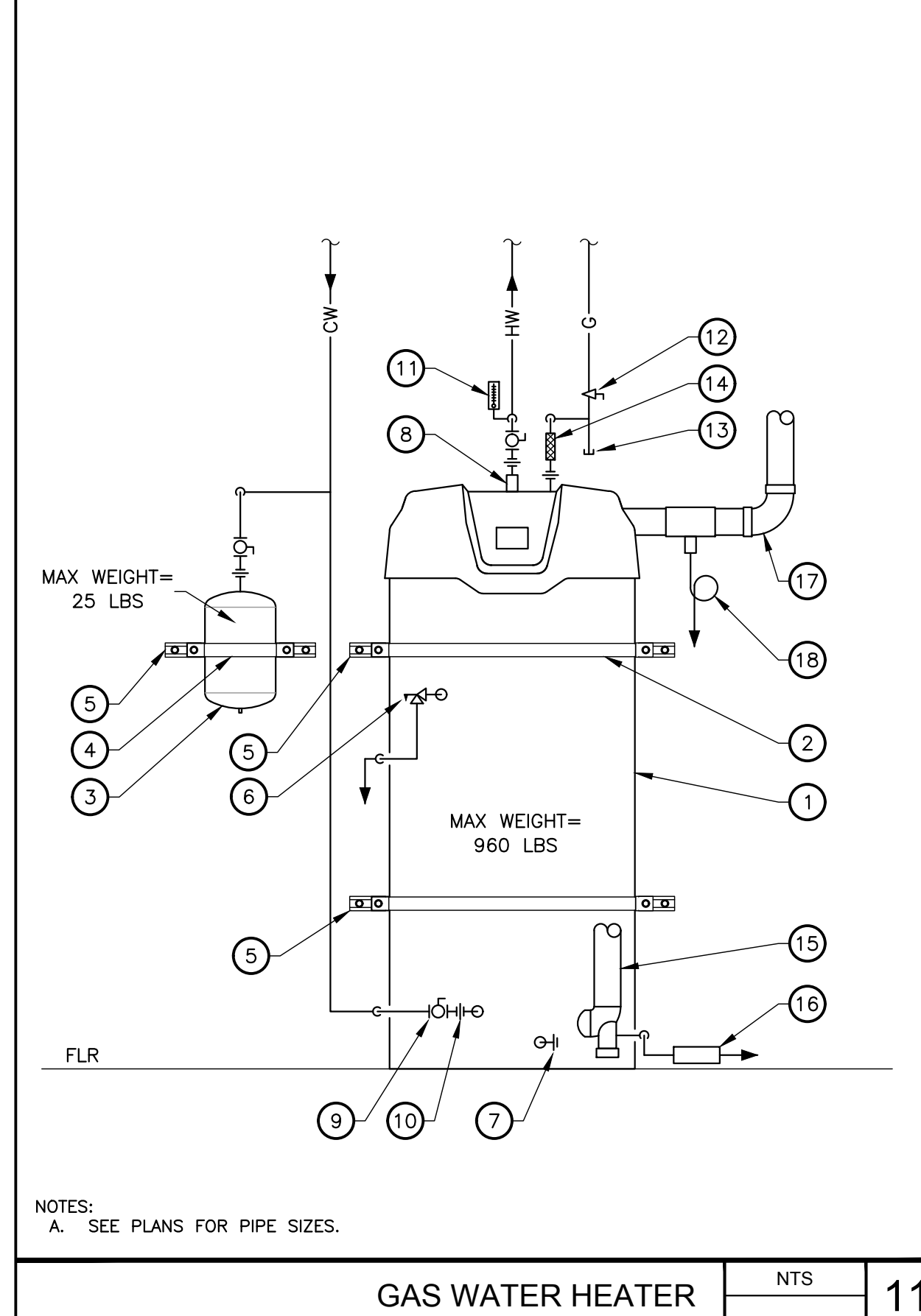

**GAS WATER HEATER** NTS 11

1. PIPING ON ROOF
2. PVC SINGLE PLY PROTECTION MATERIAL
3. ROOFING MATERIAL
4. "B-LINE" DURA-BLOK® ROOFTOP PIPE SUPPORT OR EQUAL, WOOD BLOCKING NOT ACCEPTABLE
5. "B-LINE" 1/4 GA. GALVANIZED SLOTTED 1" CHANNEL
6. "B-LINE" B2000 SERIES PIPE CLASP WITH THRU-BOLT
7. PROVIDE (2) "B-LINE" 1/2" ADJUSTABLE THREADED ROD RISERS WITH NUTS



**TYP. PIPE SUPPORT ON ROOF** NTS 7

1. PIPE, SEE PLAN FOR SIZE AND ROUTING
2. PIPE CLAMP, B-LINE SERIES B2000 OR EQUAL
3. PIPE INSULATION WHERE APPLICABLE, SEE SPECIFICATIONS. PROVIDE INSULATION PROTECTION SADDLE, MIN. 12" LONG, B-LINE B3151 OR EQUAL, MAY BE SUBSTITUTED FOR PRE-INSULATED CALCIUM SILICATE SHIELD SUPPORT, B-LINE B338 OR EQUAL
4. 1-5/8"x1-5/8"x12 GA UNISTRUT CHANNEL, B-LINE B22 OR EQUAL, SECURE TO CURB WITH (2) 3/8" WOOD SCREWS WITH WASHER AT EACH END, MIN. 1" EMBED
5. 12" HIGH PREFAB. 18 GA. CALV. STEEL SUPPORT CURB WITH 1-1/2" PRESSURE TREATED WOOD NAILED AND SHEET METAL COUNTERFLASHING, PALE MODEL ES-2 OR EQUAL, CANT STRIP, BOTH LONG SIDES OF CURB
7. 3/8" LAG SCREW WITH MIN. 4" EMBED INTO BLOCKING, MAX. 24" O.C., MAX. 3" FROM ENDS, MIN. (2) EACH SIDE OF CURB
8. 4X6 BLOCKING BETWEEN JOISTS WITH U46 HANGERS EACH END
9. ROOF FRAMING, SEE STRUCTURAL

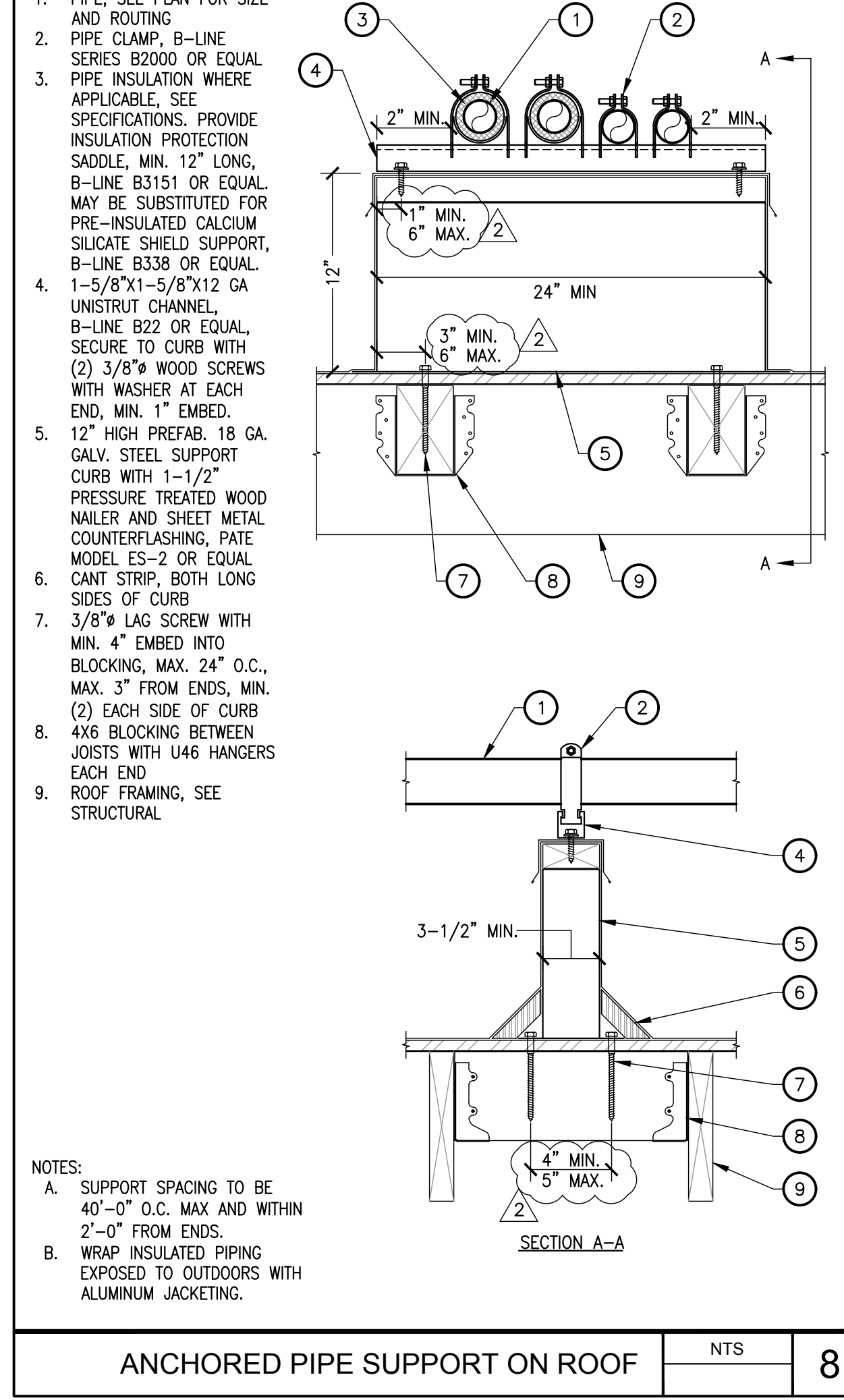

**ANCHORED PIPE SUPPORT ON ROOF** NTS 8

1. MECHANICAL EQUIPMENT
2. UNION
3. TRAP VENT, DO NOT CAP CLOSED
4. SLOPE CONDENSATE DRAIN AT 1/8" PER FOOT, MIN. SEE PLAN FOR SIZE AND ROUTING
5. CLEAN-OUT PLUG

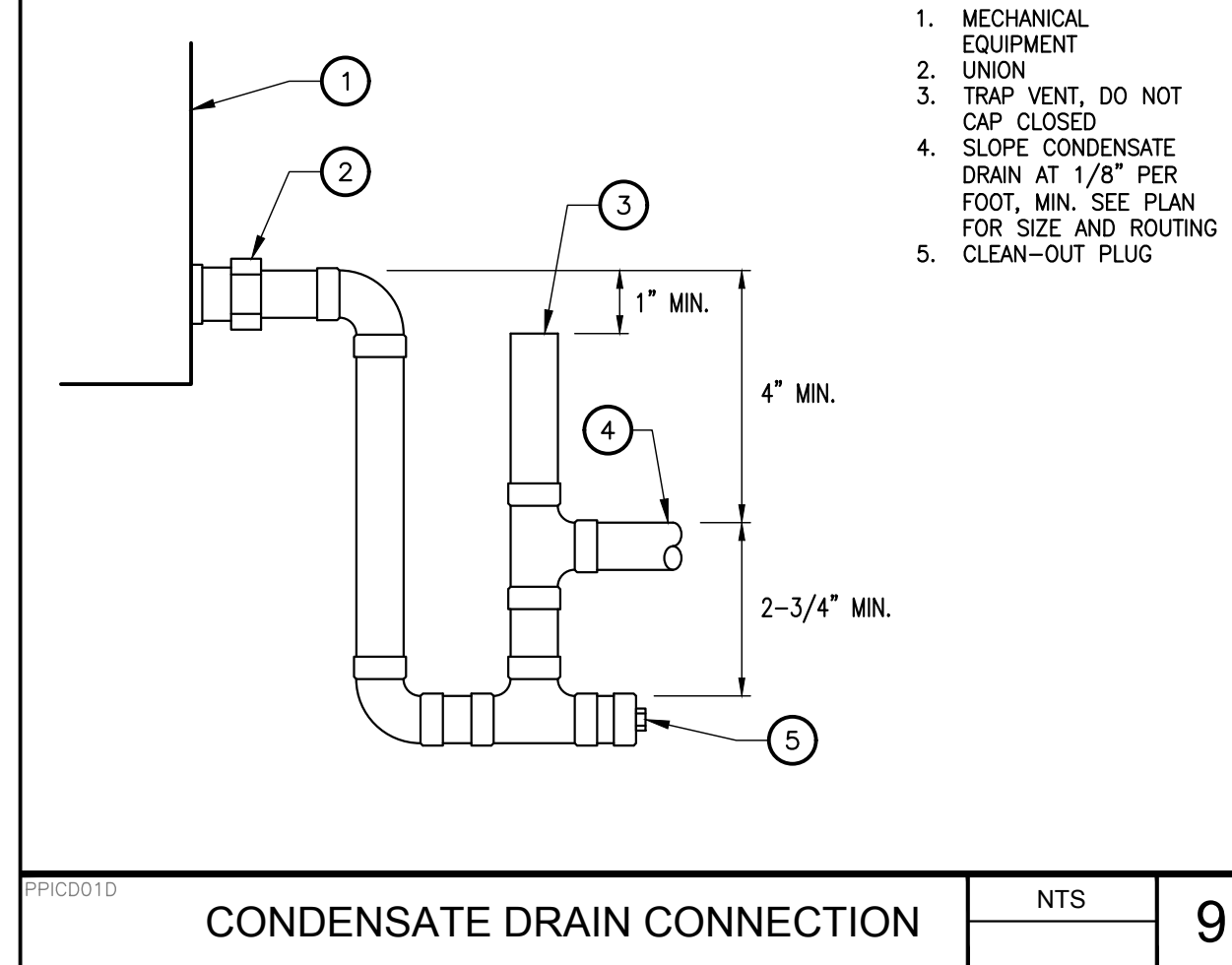

**CONDENSATE DRAIN CONNECTION** NTS 9

1. GAS FIRED EQUIPMENT
2. RIGID CONNECTION WITH UNION
3. MIN. 6" DIRT LEG WITH REMOVABLE CAP
4. GAS SHUT-OFF VALVE
5. GAS PIPING ELBOW DOWN IN DIRECTION OF DIRT LEG

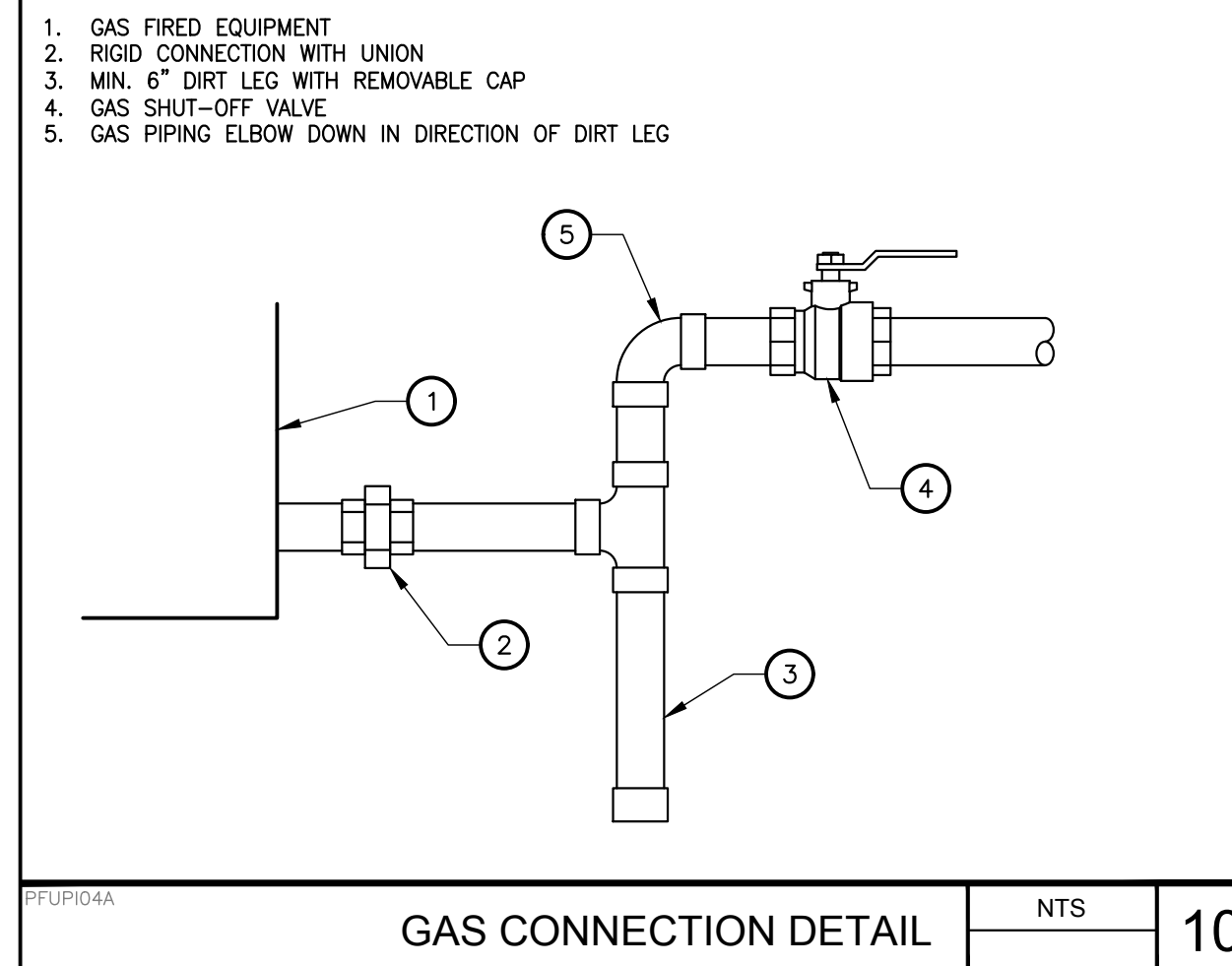

**GAS CONNECTION DETAIL** NTS 10

- (E) ROOF, SEE STRUCTURAL DRAWINGS
- (E) 2X12 ROOF FRAMING, SEE STRUCTURAL DRAWINGS
- 4x4 BLOCKING BETWEEN JOISTS W/ U44 HANGERS AT EACH END, TYP.
- 1" x 20 GA. GALV. SHEET METAL STRAP
- 3/8" THREADED ROD, B-LINE ATR OR EQUAL
- (2) #12 x 1" SMS, 2" O.C. MIN.
- 3"x3"x1/4" x 5" LONG GALVANIZED STEEL ANGLE, ATTACH TO FRAMING WITH (2) 1/2" BOLTS OR THREADED ROD WITH NUTS AND WASHER
- NUT, TOP AND BOTTOM
- NUT AND WASHER, TOP AND BOTTOM
- 3/8" THREADED ROD THROUGH SUPPORT MEMBER WITH NUT AND WASHER EA END
- U2"x3"x1/4" x 1-5/8" WIDE GALVANIZED STEEL ANGLE, B-LINE MODEL B154 OR EQUAL
- CABLE THIMBLE AND CABLE CLIPS
- 3/32" PRE-STRETCHED GALVANIZED AIRCRAFT CABLE, 7x19 STRAND CORE
- (N) 2X12 ROOF FRAMING SISTERED TO EXISTING 2X12. SEE A/S2.01, TYPICAL FOR THRU ATTACHMENT FOR SEISMIC BRACING.

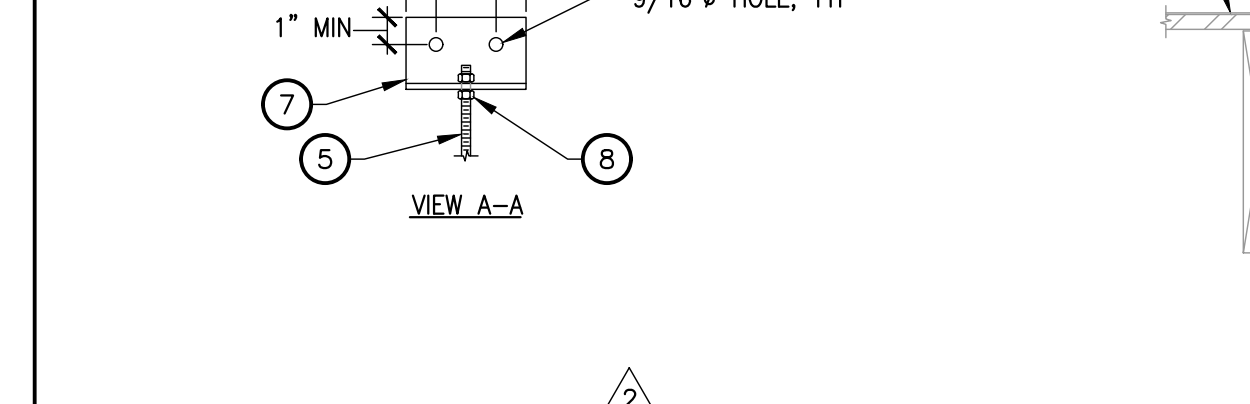

**HANGER UPPER ATTACHMENTS (WOOD)** NTS 1

1. PIPE, SEE PLAN FOR SIZE AND ROUTING
2. PIPE INSULATION WHERE APPLICABLE, SEE SPECIFICATIONS. PROVIDE INSULATION PROTECTION SADDLE, MIN. 12" LONG, B-LINE B3151 OR EQUAL, MAY BE SUBSTITUTED FOR PRE-INSULATED CALCIUM SILICATE SHIELD SUPPORT, B-LINE B338 OR EQUAL
3. STANDARD CLEVIS PIPE HANGER, COATED OR PLATED TO ISOLATE HANGER FROM DISSIMILAR METAL PIPING, B-LINE B3100 OR EQUAL
4. ADJUSTABLE 1" PIPE HANGER, COATED OR PLATED TO ISOLATE HANGER FROM DISSIMILAR METAL PIPING, B-LINE B3690 OR EQUAL
5. 3/8" THREADED ROD, B-LINE ATR OR EQUAL
6. 1-5/8"x1-5/8"x12 GA UNISTRUT CHANNEL, B-LINE B22 OR EQUAL
7. ROD STIFFENER, B-LINE TOLCO MODEL 98B OR EQUAL, MIN. 1" FROM TOP AND BOTTOM OF UNISTRUT AND MAX. 28" O.C., TORQUE TO 10 FT-LBS
8. 3/32" PRE-STRETCHED GALVANIZED AIRCRAFT CABLE, 7x19 STRAND CORE
9. 2"x3"x1/4" x 1-5/8" WIDE GALVANIZED STEEL ANGLE, B-LINE MODEL B154 OR EQUAL
10. CABLE THIMBLE AND CABLE CLIPS
11. NUT AND WASHER, TOP AND BOTTOM

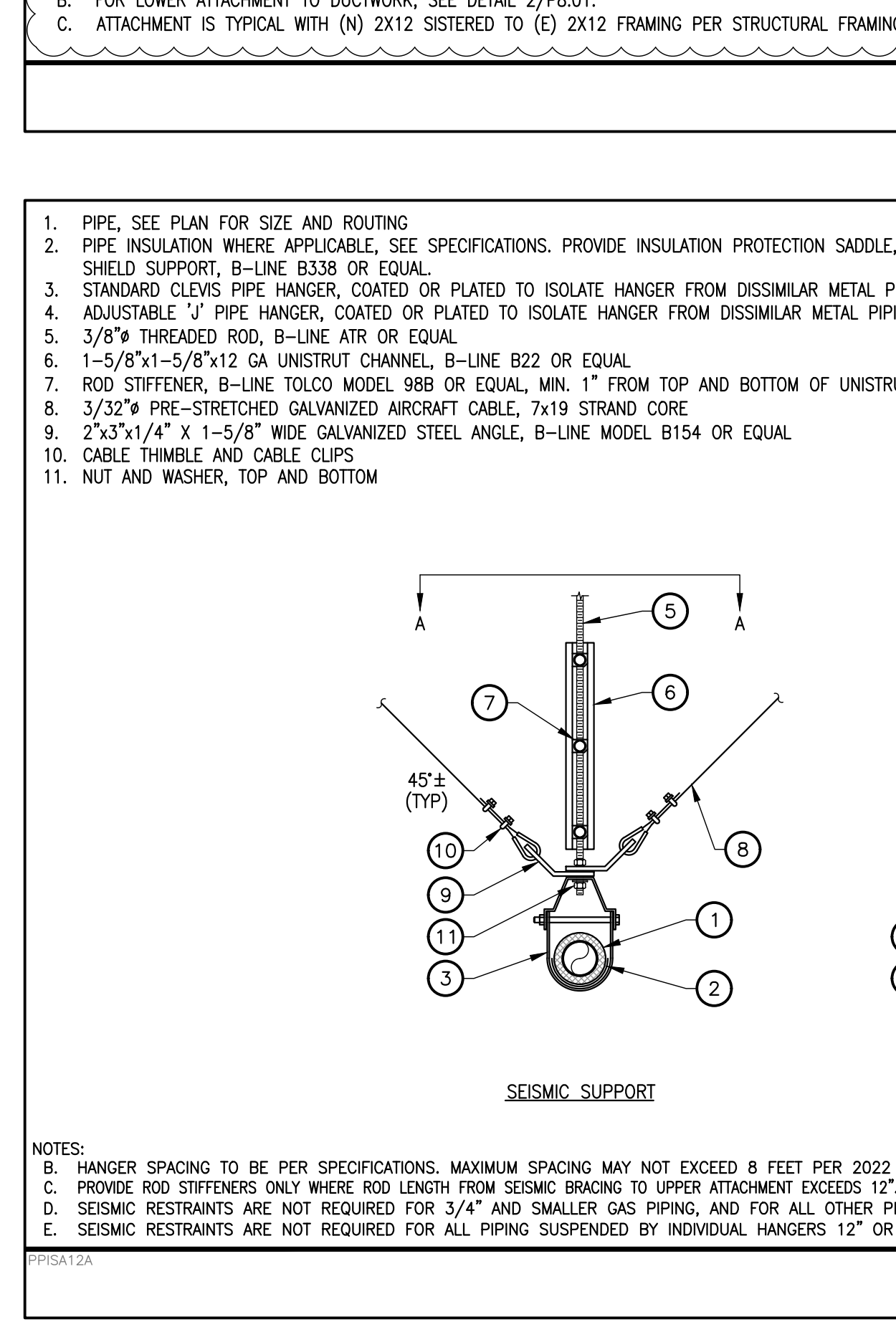

**PIPE HANGER DETAIL** NTS 2

1. FACE OF WALL
- 3/4" CW
- 1/2" GV
- UNION
- 1/2" CW DOWN
- SEAL, WATERTIGHT
- 1/2" CW BELOW FLOOR
- 1/2" CW TRAP, CONNECT AS REQ'D.
- FINISH FLOOR
- FLOOR DRAIN
- ACCESS PANEL (STAINLESS STEEL)
- TRAP PRIMER

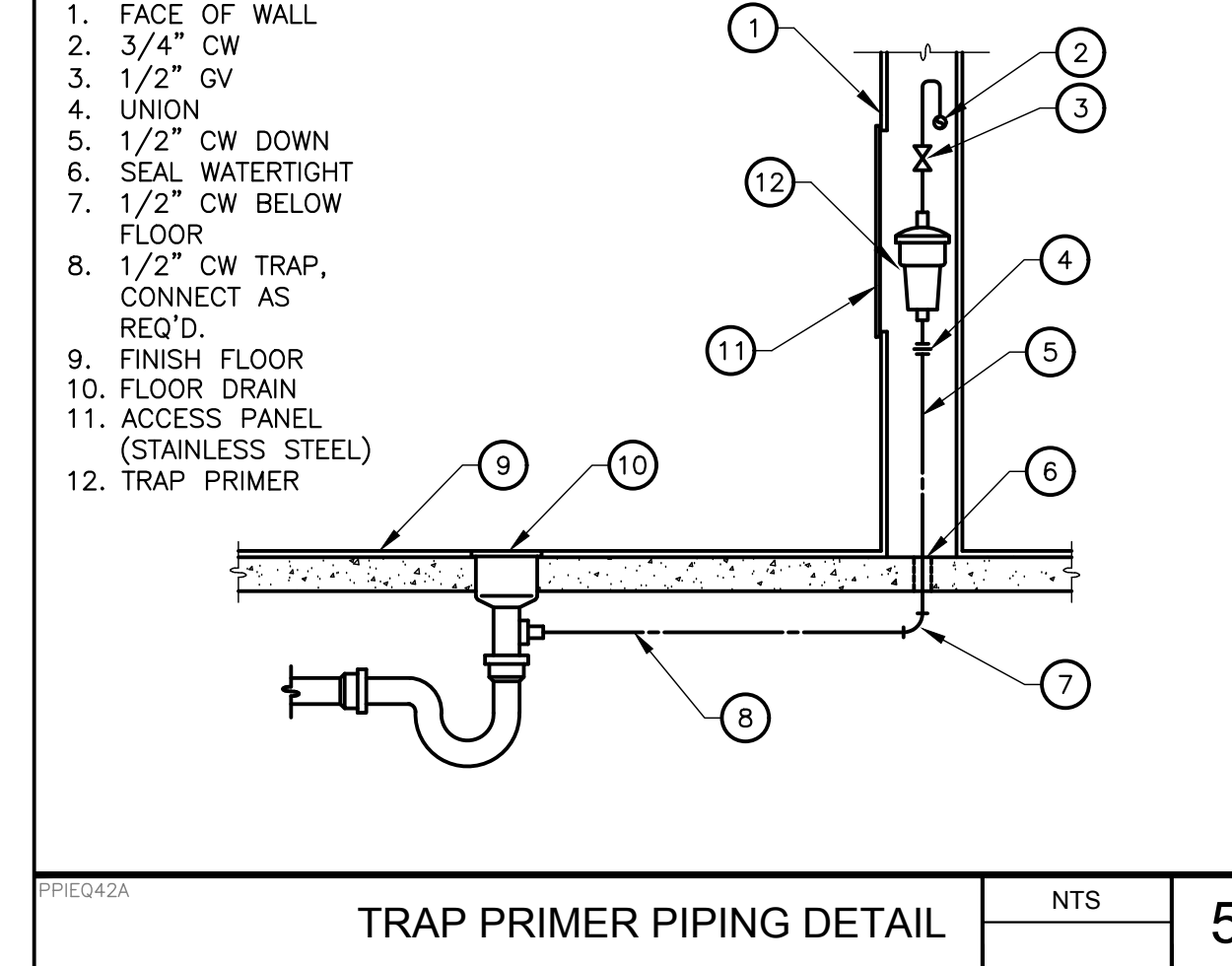

**TRAP PRIMER PIPING DETAIL** NTS 5

1. VENT STACK
- FACE OF WALL
- SANITARY TEE
- CHROME PLATED COVER & SCREW
- THREADED PLUG
- NO-HUB COUPLING
- STAINLESS STEEL COVER
- ABS FLANGED FITTING
- DRAIN LINE

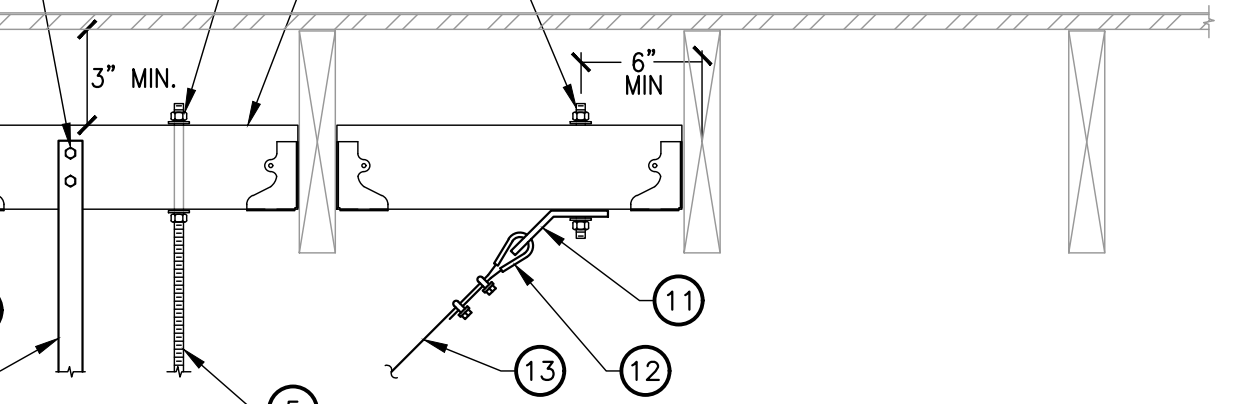

**WALL CLEANOUT (WCO)** NTS 3

1. FINISHED GRADE
- CAST CONCRETE AROUND UNPAVED AREA
- SOLID CAST IRON LID W/ RETAINING BOLTS
- BELL OF 24" DIA CONC. PIPE
- SEAL AROUND PIPE
- CONDENSATE DRAIN LINE, PITCH 1/8" LIN. FT BELOW GRADE, LINE SHALL ENTER DRYWELL A MIN. OF 3" ABOVE GRAVEL BED
- GRAVEL BED

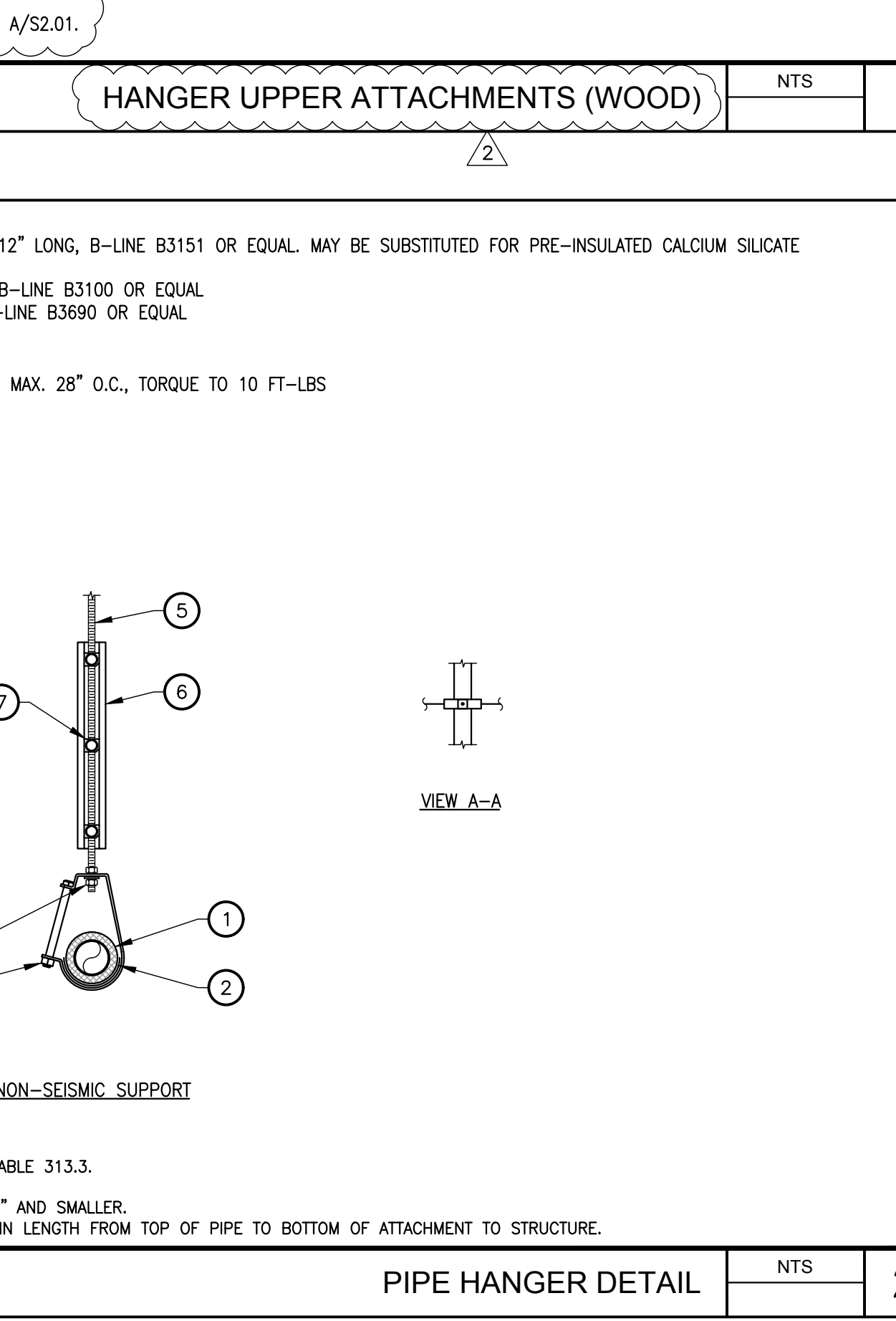

**DRYWELL DETAIL** NTS 6

- SEE PLUMBING FLOOR PLAN FOR PIPE ROUTING AND EQUIPMENT LAYOUT
- INDIRECT WASTE DRAIN PIPE, SEE PLAN FOR SIZE
- AIR GAP
- FLOOR DRAIN, SEE PLUMBING FIXTURE SCHEDULE
- 2" HIGH WATER DAM
- CONCRETE PAD

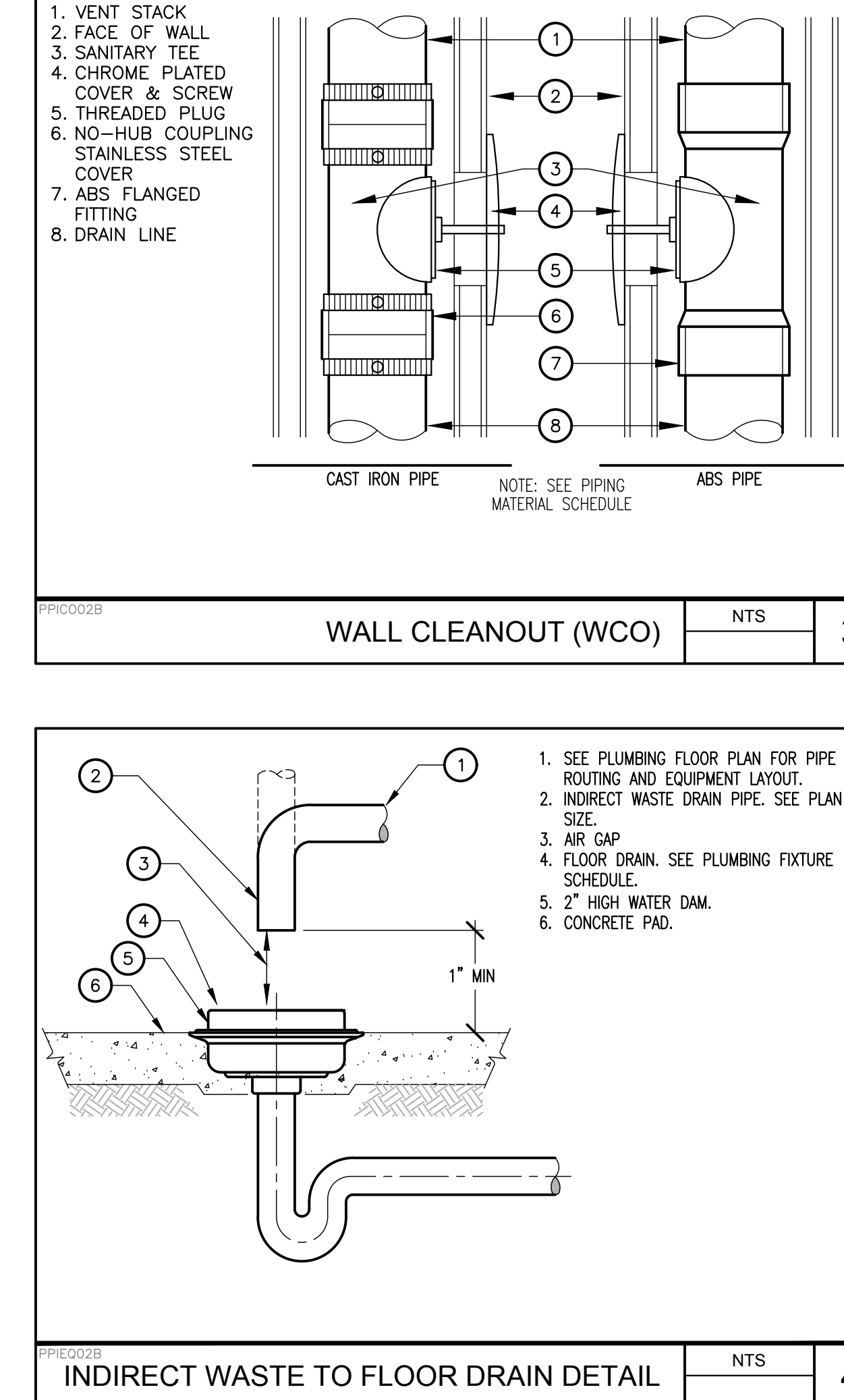

**INDIRECT WASTE TO FLOOR DRAIN DETAIL** NTS 4

**AGENCY APPROVAL:**

**HMC Architects**  
3186-070-000

2101 CAPITOL AVENUE, SUITE 100, SACRAMENTO, CA, 95816  
916 368 7990 / www.hmcarchitects.com

**ISSUE**

DESCRIPTION	DATE
ADDENDUM #1	02/27/2024
ADDENDUM #2	03/18/2024

**MEP & FS / Sustainability / CxA**

1209 Pleasant Grove Blvd. Roseville, CA 95678  
p 916-771-0778  
www.lpeengineers.com  
Job #: 23-2274

**PROFESSIONAL ENGINEER**  
M 41413  
RDN 03-31-25  
MECHANICAL  
STATE OF CALIFORNIA

**FACILITY:**  
MATSUYAMA ELEMENTARY SCHOOL  
7680 WINDBRIDGE DR.  
SACRAMENTO, CA 95831

**PROJECT:**  
MATSUYAMA ELEMENTARY SCHOOL MODERNIZATION

**SHEET NAME:**  
PLUMBING DETAILS

**CONSTRUCTION DOCUMENTS**

DATE: 01/04/2024 CLIENT PROJ NO: 3186-070-000

SHEET:

**P8.01**

PLEASE RECYCLE

THIS SHEET SHOWS ABOVE IS THE ONLY SHEET TO BE PRINTED FROM THIS SHEET TO ORIGINAL PAGE SIZE

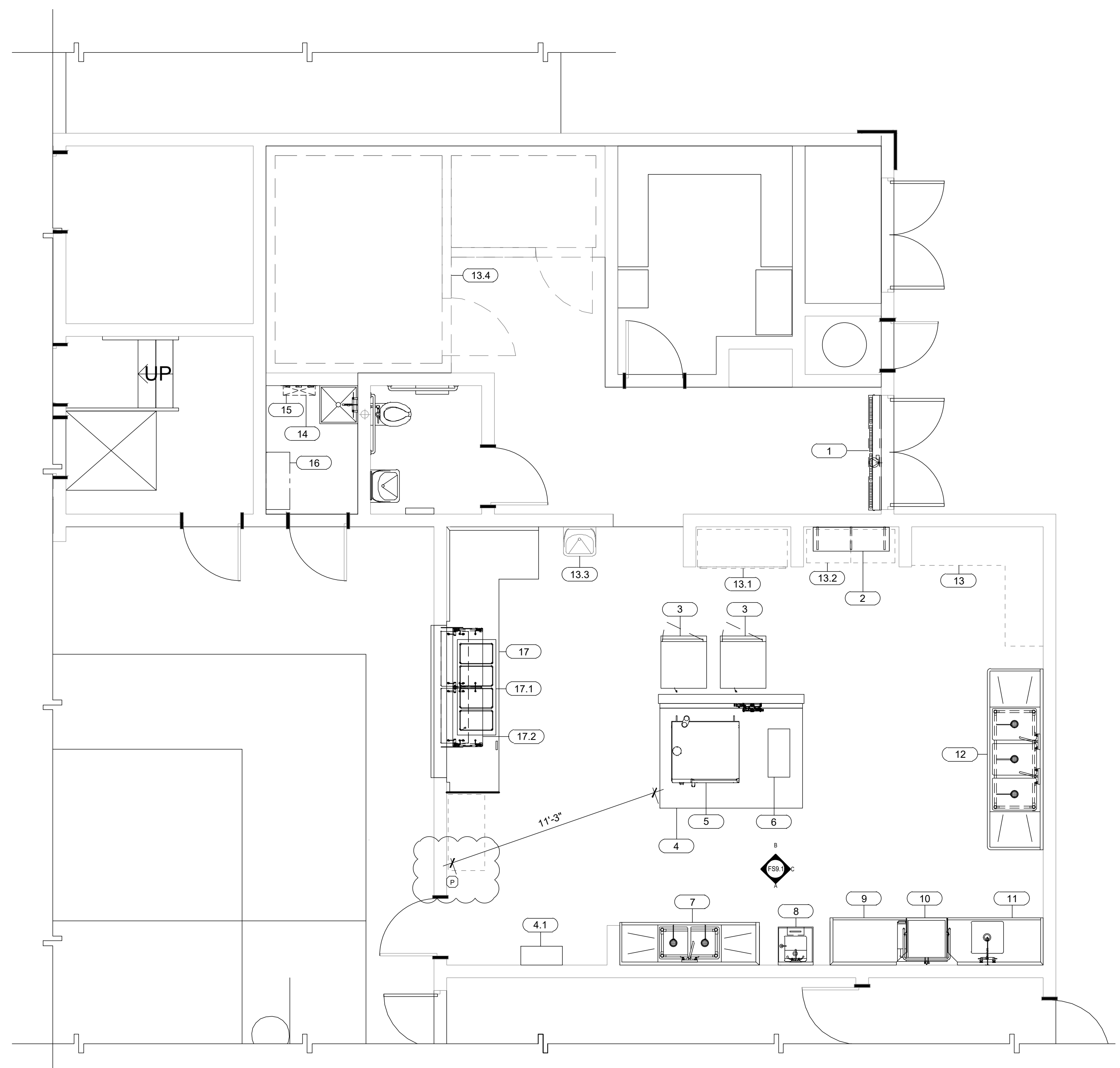

**FOODSERVICE EQUIPMENT FLOOR PLAN**

SCALE: 1/4" = 1'-0"

1  
FS.1

ITEM NO	QTY	NIS	OFCI	EQUIPMENT CATEGORY	MANUFACTURER	MODEL NUMBER	SCHED. NOTES	WEIGHTS LBS.	ANCHORAGE DETAILS
1	1			AIR CURTAIN, UNHEATED	BERNER	SLC07-1072A		72	C/FS8.2
2	1			SHELF, WALL MOUNT	EAGLE GROUP/METAL MASTERS	SWS1548-14/3		19	G/FS8.1
3	2	X		CABINET, MOBILE, WARMING & HOLDING	CRES COR	H-137-SJA-12D			K/FS8.2
4	1			EXHAUST HOOD, TYPE 1, LOW PROFILE	STREIVOR	WCLC 906322.5		499	A/FS8.3
4.1	1			FIRE SUPPRESSION SYSTEM CABINET	STREIVOR	CND	(1)	100	4/FS8.1
5	1			OVEN-STEAMER, COMBINATION, ELECTRIC	RATIONAL USA	ICP 6-FULL ON 6-FULL E	(2)	83	D/FS8.2
6	1			INDUCTION RANGE, COUNTERTOP, W/ STAND	COOKTEK	620701		45	L/FS8.1
7	1			PREP SINK, 2 COMPARTMENTS	EAGLE GROUP/METAL MASTERS	FN2036-2-24-14/3		135	B/FS8.1
8	1			SINK, HAND, WALL MOUNT	EAGLE GROUP/METAL MASTERS	HSAP-14-ADA-FW		57	B/FS8.2
9	1			DISHTABLE, STRAIGHT	EAGLE GROUP/METAL MASTERS	CDTR-48-14/3		77	C/FS8.1
10	1			WAREWASHER, DOOR TYPE, HIGH TEMP	HOBART US FOODSERVICE	AM16VLT-ADV		430	A/FS8.2
11	1			SOILED DISHTABLE, W/ SCRAP SINK	EAGLE GROUP/METAL MASTERS	SDTL-60-14/3	(3)	94.7	A/FS8.1
12	1			SINK, SCULLERY, 3 COMPARTMENTS	EAGLE GROUP/METAL MASTERS	FN2860-3-24-14/3		356	A/FS8.1
13	1	X		S/S WORK COUNTER, EXISTING TO REMAIN					
13.1	1	X		REACH IN REFRIGERATOR, EXISTING TO REMAIN					
13.2	1	X		WASHER / DRY, EXISTING TO REMAIN					
13.3	1	X		HAND SINK, EXISTING TO REMAIN					
13.4	1	X		WALK-IN REF. FREEZER, EXISTING TO REMAIN					
14	1			MOP RACK	ADVANCED TABCO	K-242		2	
15	1			MOP DRAINAGE TRAY	ADVANCED TABCO	K-243		13	
16	1			STORAGE CABINET FOR CLEANING SUPPLIES	ADVANCED TABCO	WCH-15-36		120	H/FS8.1
17	1			SERVING COUNTER	FABRICATED ITEM			380	L/FS8.1
17.1	1			DROP IN HOT WELLS, DRY	DUKE	WWG-4	(4)	115	L/FS8.1
17.2	1			SNEEZE GUARD	PMG	FM2N-A		65	L/FS8.1

- SCHEDULE NOTES**
- 1 WALL MOUNT CABINET TYPE
  - 2 WITH MARINE STAND
  - 3 WITH SCRAP SINK BASKET AND COVER
  - 4 NO DRAINS

**FOODSERVICE DRAWINGS INDEX**

FS1.1	- FOODSERVICE EQUIPMENT FLOOR PLAN
FS2.1	- FOODSERVICE EQUIPMENT PLUMBING PLAN
FS3.1	- FOODSERVICE EQUIPMENT ELECTRICAL PLAN
FS4.1	- FOODSERVICE EQUIPMENT MECHANICAL PLAN
FS5.1	- FOODSERVICE EQUIPMENT EXHAUST HOOD DETAILS
FS5.2	- FOODSERVICE EQUIPMENT EXHAUST HOOD DETAILS
FS5.3	- FOODSERVICE EQUIPMENT EXHAUST HOOD DETAILS
FS8.1	- FOODSERVICE EQUIPMENT ANCHORAGE DETAILS
FS8.2	- FOODSERVICE EQUIPMENT ANCHORAGE DETAILS
FS8.3	- FOODSERVICE EQUIPMENT ANCHORAGE DETAILS
FS9.1	- FOODSERVICE EQUIPMENT ELEVATIONS

- HEALTH DEPARTMENT NOTES:**
- PROVIDE THERMOMETER IN ALL REFRIGERATION UNITS CONTAINING PERISHABLE FOODS.
  - PROVIDE PROBE THERMOMETER FOR CHECKING HOT AND COLD FOODS.
  - FOOD STORAGE SHELVES SHALL BE MINIMUM SIZE (6) INCHES ABOVE FLOOR.
  - ALL EQUIPMENT SHALL MEET OR BE EQUIVALENT TO "NSF" STANDARDS.
  - PROVIDE GARMENT STORAGE AREA: LOCKER, CABINET OR HANGERS FOR EMPLOYEE GARMENTS.
  - RODENT AND INSECT-PROOF ALL EXTERIOR DOORS AND WINDOWS. PROVIDE HEAVY-DUTY SELF-CLOSERS ON ALL EXTERIOR DOORS AND RESTROOM DOORS. SEAL ALL HOLES OR GAPS AROUND PIPES ENTERING BUILDING.
  - EXTERIOR DOORS SHALL BE RODENT PROOF WITH NO OPENINGS GREATER THAN 1/4" INCH.
  - PROVIDE HARDWOOD, METAL, FORMICA OR OTHER APPROVED MATERIALS, SMOOTH WITH SEALER ON ALL TABLE, COUNTERS, SHELVES, AND OTHER FOOD CONTACT SURFACES.
  - PROVIDE HAZARDOUS SUBSTANCE LOCATION: SEPARATE CABINET, ROOM OR DESIGNATED AREA FOR STORAGE OF PESTICIDE AND CLEANING COMPOUNDS.
  - INSTALL EQUIPMENT TO FACILITATE CLEANING. PLACE FLOOR MOUNTED UNITS ON CASTERS, MINIMUM SIX (6) INCHES HIGH, ROUND, METAL LEGS, OR SEAL IN POSITION ON MINIMUM FOUR (4) INCH CURB.
  - UNPACKAGED PROCESSED FOODS ON DISPLAY SHALL BE EFFECTIVELY SHIELDED OR COVERED.
  - PROVIDE SOAP AND TOWEL DISPENSERS AT ALL HAND WASHING SINKS.
  - FLOOR SINKS SHALL BE INSTALLED FLUSH WITH FLOOR AND READILY ACCESSIBLE FOR CLEANING.
  - GREASE INTERCEPTORS SHALL BE INSTALLED READILY ACCESSIBLE FOR CLEANING.
  - PROVIDE PROTECTIVE COVERS ON ALL LIGHTS IN FOOD PREPARATION, OPENED FOOD STORAGE ROOM(S), UTENSIL WASH AREAS, OR USE SHATTERPROOF BULBS.
  - LIGHTING REQUIREMENTS:
    - MINIMUM 50FT. CANDLES REQUIRED IN FOOD PREP AREA
    - MINIMUM 20FT. CANDLES REQUIRED IN RESTROOMS AND BARS
    - MINIMUM 10FT. CANDLES REQUIRED IN REFRIGERATORS
    - MINIMUM 10FT. CANDLES REQUIRED IN STORAGE AREAS
    - LIGHTING SHALL BE SHATTERPROOF OR SHIELDED
  - EXISTING FIXTURES, FINISHES, AND EQUIPMENT SHALL BE IN OPERABLE CONDITION AND SUBJECT TO FIELD APPROVAL.
  - WALLS & CEILING IN THE RESTROOMS, PREPARATION, STORAGE AND JANITORIAL AREAS SHALL BE CONSTRUCTED OF APPROVED MATERIALS SO AS TO BE SMOOTH, WASHABLE, AND EASY TO CLEAN.

**FLOOR LEGEND**

SYMBOL/ABBREVIATION	DESCRIPTION	SYMBOL	DESCRIPTION
NIS	NOT IN SCOPE OF WORK		
OFCI	OWNER FURNISH / CONTRACTOR INSTALLED		
OFDI	OWNER FURNISH / OWNER INSTALLED		
FSEC	FOODSERVICE EQUIPMENT CONTRACTOR		
VFVI	VENDOR FURNISH / VENDOR INSTALLED		
(E), EXIST	EXISTING FOODSERVICE EQUIPMENT		
(F)	FUTURE FOODSERVICE EQUIPMENT		
[Solid Line]	BUILDING WALLS (SEE ARCH. DWGS.)		
[Hatched Box]	WALK-IN COOLER/ FREEZER INSULATED WALLS		
1	KEY / SHEET NOTE		
1	ITEM NUMBER SYMBOL (SEE EQUIPMENT SCHEDULE FOR DESCRIPTION)		
KITCHEN	ROOM / AREA NAME AND ROOM NUMBER		
C	COLUMN GRIDS WITH COLUMN INDICATORS		
[Box]	STORAGE SHELVING SIZES (Width x Length)		
P	REMOTE PULL LOCATION 48" AFF		
[Symbol]	ACCESSIBLE CLEARANCES AND SYMBOL 30"x48" MIN CLEARANCE		
[Symbol]	OUTLINE OF FOODSERVICE EQUIPMENT		
[Symbol]	FOODSERVICE EQUIPMENT BELOW EQUIPMENT TOP		
[Symbol]	FOODSERVICE EQUIPMENT ABOVE EQUIPMENT TOP		
[Symbol]	MOBILE FOODSERVICE EQUIPMENT		
[Symbol]	FIRE EXTINGUISHER & CABINET REFER TO ARCH. DRAWINGS FOR FIRE EXTINGUISHER LOCATIONS		
FS.1	SHEET NUMBER		
[Symbol]	WATER HEATER (SEE PLUMBING ENG. DWG.)		
A [Symbol] B	ELEVATION INDICATOR SYMBOL		

**PLUMBING NOTE**

1. ALL EXISTING GAS TO EQUIPMENT TO BE REMOVED, SHUTOFF AND CAPPED REFER TO PLUMBING.

**KITCHEN EQUIPMENT HOOD AND FIRE SYSTEM**

- THE KITCHEN HOOD FIRE SUPPRESSION SYSTEM SHALL CONFORM TO THE REQUIREMENTS OF THE 2021 EDITION OF THE NFPA 17A, (UL 300 SYSTEM)
- INSTALLATION OF THE FIRE SUPPRESSION SYSTEM SHALL NOT BE STARTED UNTIL COMPLETE PLANS AND SPECIFICATIONS HAVE BEEN APPROVED BY DEPT. OF STATE ARCHITECT.
- UPON COMPLETION OF THE SYSTEM IT SHALL BE TESTED IN THE PRESENCE OF THE STATE FIRE MARSHAL.

APPLICABLE CODE: 2022 CBC

**FOODSERVICE EQUIPMENT COMPONENT ANCHORAGE NOTE**

ALL FOODSERVICE COMPONENTS SHALL BE ANCHORED AND INSTALLED PER THE DETAILS ON THE DSA-APPROVED CONSTRUCTION DOCUMENTS. THE FOLLOWING COMPONENTS SHALL BE ANCHORED OR BRACED TO MEET THE FORCE AND DISPLACEMENT REQUIREMENTS PRESCRIBED IN THE 2022 CBC SECTIONS 1617A.1.18 THROUGH 1617A.1.26 AND ASCE7-16 CHAPTERS 13.26, AND 30.

- ALL PERMANENT EQUIPMENT AND COMPONENTS.
- TEMPORARY, MOVABLE OR MOBILE EQUIPMENT THAT IS PERMANENTLY ATTACHED (E.G. HARD WIRED) TO THE BUILDING UTILITY SERVICES SUCH AS ELECTRICITY, GAS OR WATER. PERMANENTLY ATTACHED SHALL INCLUDE ALL ELECTRICAL CONNECTIONS EXCEPT PLUGS FOR 110/220 VOLT RECEPTACLES HAVING A FLEXIBLE CABLE.
- TEMPORARY, MOVABLE OR MOBILE EQUIPMENT WHICH IS HEAVIER THAN 400 POUNDS OR HAS A CENTER OF MASS LOCATED 4 FEET OR MORE ABOVE THE ADJACENT FLOOR OR ROOF LEVEL THAT DIRECTLY SUPPORT THE COMPONENT IS REQUIRED TO BE RESTRAINED IN A MANNER APPROVED BY DSA.

THE FOLLOWING MECHANICAL AND ELECTRICAL COMPONENTS SHALL BE POSITIVELY ATTACHED TO THE STRUCTURE BUT NEED NOT DEMONSTRATE DESIGN COMPLIANCE WITH THE REFERENCES NOTED ABOVE. THESE COMPONENTS SHALL HAVE FLEXIBLE CONNECTIONS PROVIDED BETWEEN THE COMPONENT AND ASSOCIATED DUCTWORK, PIPING, AND CONDUIT. FLEXIBLE CONNECTIONS MUST ALLOW MOVEMENT IN BOTH TRANSVERSE AND LONGITUDINAL DIRECTIONS.

A. COMPONENTS WEIGHING LESS THAN 400 POUNDS AND HAVING A CENTER MASS 4 FEET OR LESS ABOVE THE ADJACENT FLOOR OR ROOF LEVEL THAT DIRECTLY SUPPORT THE COMPONENT.

B. COMPONENTS WEIGHING LESS THAN 20 POUNDS, OR IN THE CASE OF DISTRIBUTED SYSTEMS, LESS THAN 5 POUNDS PER FOOT, WHICH ARE SUSPENDED FROM A ROOF OR FLOOR OR HUNG FROM A WALL.

THE ANCHORAGE OF ALL MECHANICAL, ELECTRICAL, AND PLUMBING COMPONENTS SHALL BE SUBJECT TO THE APPROVAL OF THE DESIGN PROFESSIONAL IN GENERAL, RESPONSIBLE CHARGE OR STRUCTURAL ENGINEER DELEGATED RESPONSIBILITY AND ACCEPTANCE BY DSA. THE PROJECT INSPECTOR WILL VERIFY THAT ALL COMPONENTS AND EQUIPMENT HAVE BEEN ANCHORED IN ACCORDANCE WITH THE ABOVE REQUIREMENTS.

**PIPING, DUCTWORK, AND ELECTRICAL DISTRIBUTION SYSTEM BRACING NOTE**

PIPING, DUCTWORK, AND ELECTRICAL DISTRIBUTION SYSTEM SHALL BE BRACED TO COMPLY WITH THE FORCES AND DISPLACEMENTS PRESCRIBED IN ASCE 7-16 SECTION 13.3 AS DEFINED IN ASCE 7-16 SECTIONS 13.6.5, 13.6.6, 13.8.7, 13.8.8, AND 2022 CBC, SECTIONS 1617A.1.24, 1617A.1.25 AND 1617A.1.26.

THE METHOD OF SHOWING BRACING AND ATTACHMENTS TO THE STRUCTURE FOR THE IDENTIFIED DISTRIBUTION SYSTEM ARE AS NOTED BELOW. WHEN BRACING AND ATTACHMENTS ARE BASED ON A PRE-APPROVED INSTALLATION GUIDE (E.G., OSHPD OPM FOR 2013 CBC OR LATER), COPIES OF THE BRACING SYSTEM INSTALLATION GUIDE OR MANUAL SHALL BE AVAILABLE ON THE JOBITE PRIOR TO THE START OF AND DURING THE HANGING AND BRACING OF THE DISTRIBUTION SYSTEMS. THE STRUCTURAL ENGINEER OF RECORD SHALL VERIFY THE ADEQUACY OF THE STRUCTURE TO SUPPORT THE HANGER AND BRACE LOADS.

MECHANICAL PIPING (MP), MECHANICAL DUCTS (MD), PLUMBING PIPING (PP), ELECTRICAL DISTRIBUTION SYSTEMS (E):

MP [Symbol] MD [Symbol] PP [Symbol] E [Symbol] Option 1: DETAILED ON THE APPROVED DRAWINGS WITH PROJECT SPECIFIC NOTES AND DETAILS.

MP [Symbol] MD [Symbol] PP [Symbol] E [Symbol] Option 2: SHALL COMPLY WITH THE APPLICABLE OSHPD PRE-APPROVAL (OPM #) #

AGENCY APPROVAL:



HMC Architects

3186-070-000

2101 CAPITOL AVENUE, SUITE 100, SACRAMENTO, CA, 95816  
916 368 7990 / www.hmcarchitects.com

**ISSUE**

DESCRIPTION	DATE
-------------	------



FACILITY:  
MATSUYAMA ELEMENTARY SCHOOL  
7680 WINDBRIDGE DR.  
SACRAMENTO, CA 95831

PROJECT:  
MATSUYAMA ELEMENTARY SCHOOL MODERNIZATION

SHEET NAME: **FOODSERVICE EQUIPMENT FLOOR PLAN**

**CONSTRUCTION DOCUMENTS**

DATE: 01/04/2024 CLIENT PROJ NO: 3186-070-000

SHEET: **FS1.1**



ALL WORK SHALL BE IN ACCORDANCE WITH THE CITY OF SACRAMENTO SPECIFICATIONS

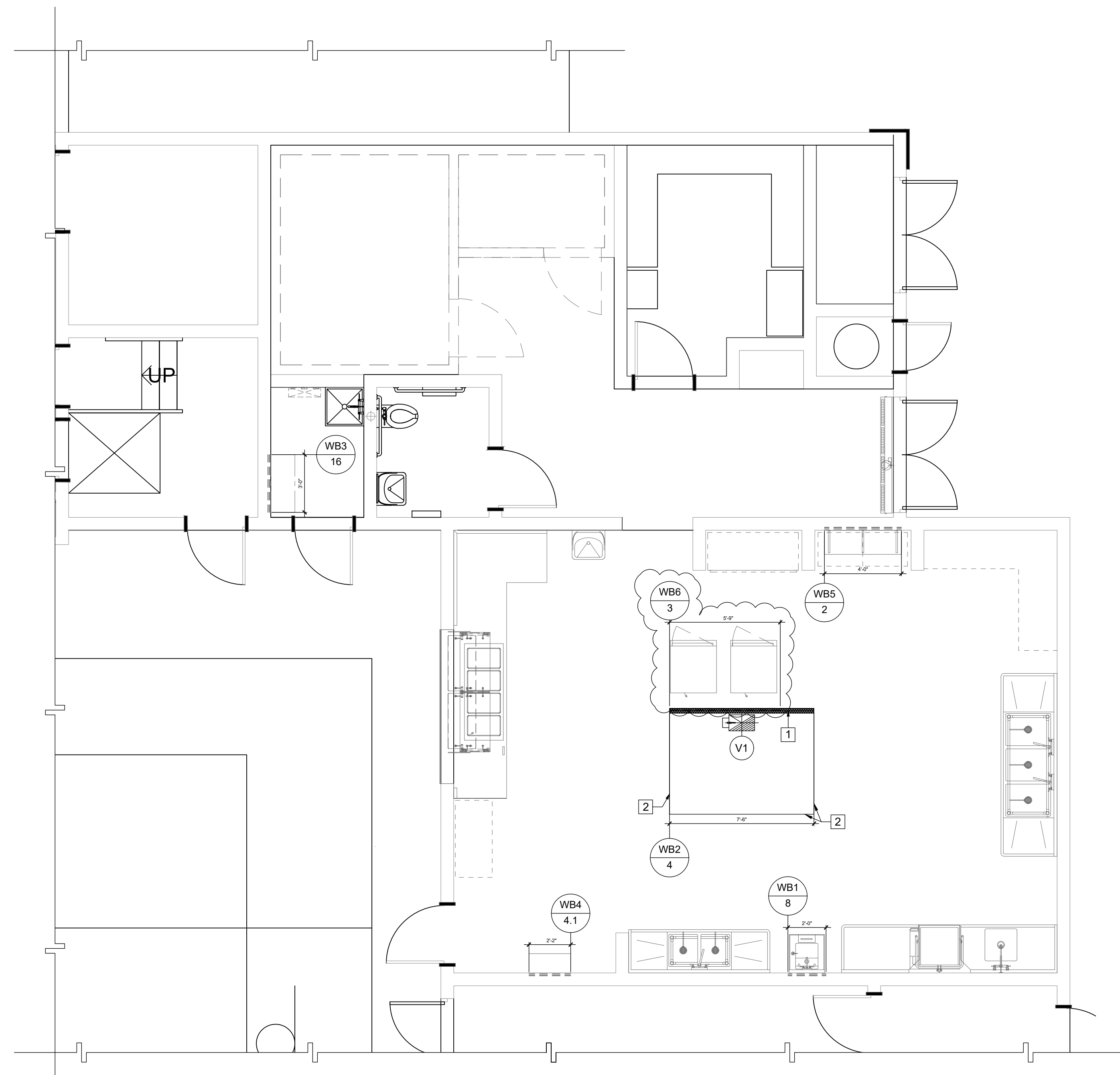

**FOODSERVICE EQUIPMENT MECHANICAL PLAN**

SCALE: 1/4" = 1'-0"

1  
FS4.1

VENTILATING REQUIREMENTS										
DUCT NO.	ITEM NO.	DESCRIPTION	ITEM QTY.	RISER SIZE			S.P.-WC"	OUTLET HEIGHT	REMARKS	
				HEIGHT	WIDTH	LENG.				
V1	4	EXHAUST DUCT EXHAUST HOOD	1EA.	8"	10"	16"	1575	0.63"	108"	MAKE DUCT CONNECTION AT HOOD COLLAR REFER TO FS4.1 FOR EXHAUST HOOD DETAILS

- COOKING EXHAUST HOOD NOTES**
- EACH AREA CONTAINING COOKING EXHAUST HOOD(S) WILL HAVE 80% MECHANICAL MAKE-UP AIR PROVIDED IN THE VOLUME OF THE AIR BEING EXHAUSTED.
  - MAKE-UP AIR SHALL BE DELIVERED IN THE PROXIMITY OF THE EXHAUST HOOD(S) IN A MANNER NOT TO CREATE UNDESIRABLE AIR TURBULENCE IN THE WORKING AREAS.
  - COOKING HOOD(S) EXHAUST AND MAKE-UP AIR SYSTEM(S) WILL BE CONNECTED BY AN ELECTRICAL INTER-LOCKING SWITCH.
  - MAKE-UP AIR INTAKE MUST CLEAR AIR EXHAUST DISCHARGE BY A MINIMUM OF TEN (10) FEET, OR AS REQUIRED BY CODE(S).
  - LOCATION OF COOKING HOOD EXHAUST DUCT(S) AND MAKE-UP AIR SYSTEM DUCT(S) ARE TO BE VERIFIED AT THE JOB SITE.
  - IF REQUIRED BY LOCAL CODE(S), MAKE-UP AIR SYSTEM(S) SHALL BE CAPABLE OF DELIVERING TEMPERED AIR AT 70 DEGREES F.
  - CONNECTING DUCTS FROM THE EXHAUST VENTILATORS TO THE EXHAUST AND/OR MAKE-UP AIR FANS SHALL BE SUPPLIED AND INSTALLED WITH ALL FINAL CONNECTIONS.
  - PERFORMANCE TESTING FOR THE OPERATION OF THE TYPE 1 EXHAUST HOOD PER C.M.C. IS REQUIRED.
  - EXTRACTOR HOODS SHALL COMPLY TO THE C.M.C. 2022, NFPA-2020, U.L. N.S.F. AND ALL LOCAL CODES AND ORDINANCES.

- WALL BACKING NOTES**
- WALL BACKING TO BE 16 GAUGE GALV. STEEL IN LENGTH AND HEIGHT AS SHOWN ON DRAWINGS.
  - ALL WALL BACKING TO BE IN FURNISHED AND INSTALLED BY CONTRACTOR.
  - FOOD SERVICE EQUIPMENT CONTRACTOR IS TO FURNISH CONTRACTOR WITH DETAILED DRAWINGS SHOWING ALL WALL BACKING LOCATION AND SIZE.
  - WALL BACKING AS SHOWN IS MINIMUM, EXTEND BACKING TO NEXT STUD EACH DIRECTION AS NECESSARY.

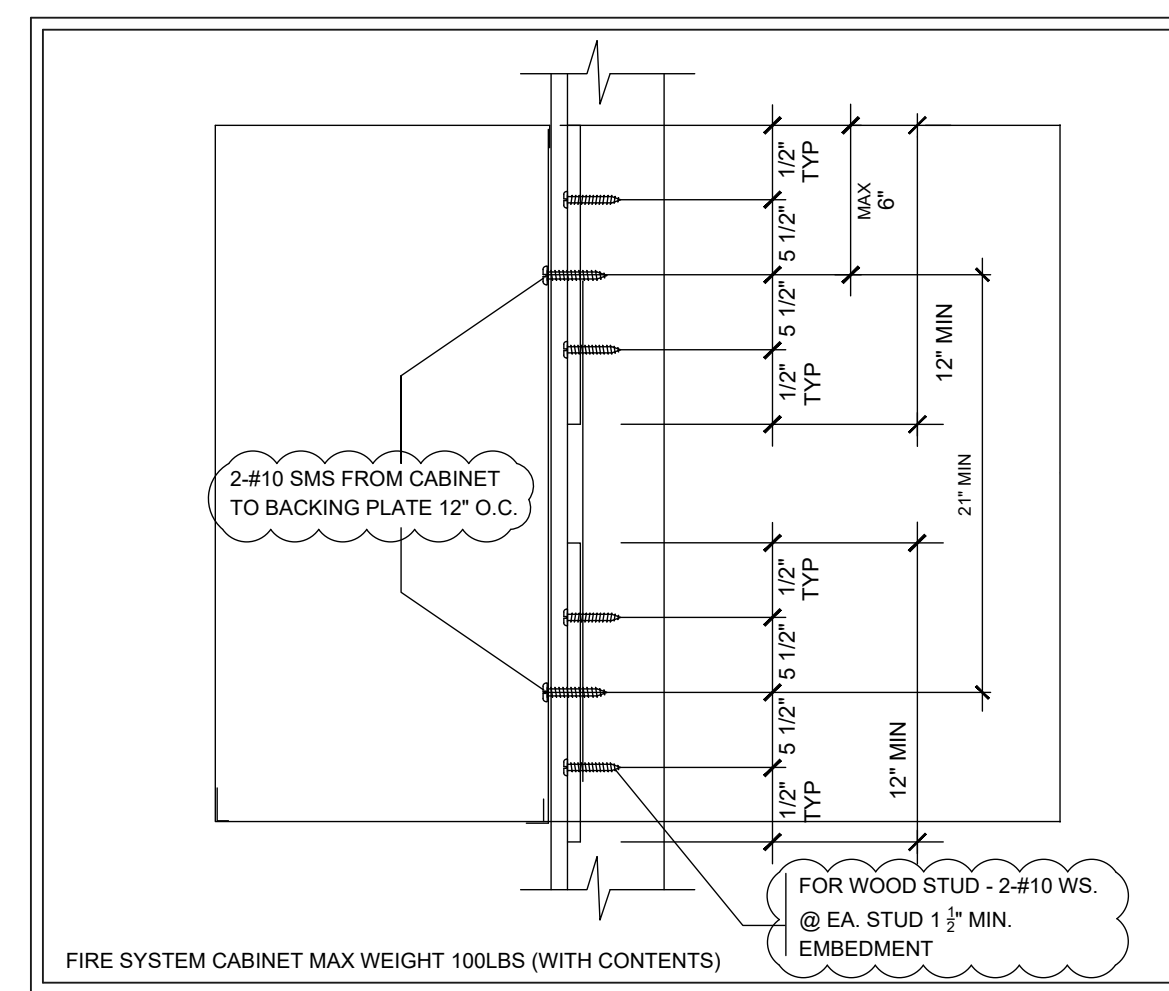

**WALL MOUNTED FIRE CABINET 4**  
FS4.1

**WALL BACKING SCHEDULE**

APPLICATION	BOTTOM OF BACKING	BACKING HGT.	TOTAL FASTENERS PER STUD	ANCHORAGE DETAIL
WB1 8 HAND SINK	+16" AFF	26" HIGH	2	B/FS8.2
WB2 4 WALL LINING	+76" AFF +53" AFF +29" AFF +8" AFF	12" HIGH	8	I/FS8.1
WB3 16 WALL MTD. CABINET	+60" AFF +82" AFF	12" HIGH	4	H/FS8.1
WB4 4.1 WALL MTD. FIRE SYSTEM	+80" AFF +102" AFF	12" HIGH	4	4/FS4.1
WB5 2 WALL SHELF	+50" AFF	12" HIGH	3	G/FS8.1
WB6 3 MOBILE WARMER	+62" AFF +30" AFF	12" HIGH	4	K/FS8.2

**NOTES:**

- BACKING TO BE 16 GA. G.I. OR C.R.S.
- REFER TO 1/FS4.1 FOR WALL BACKING LOCATIONS
- BACKING TO A MINIMUM OF 2 STUDS PER LOCATION, IF BACKING SPANS MORE THAN TWO STUDS CONNECTION AT EACH STUD IS REQUIRED.
- FOR THE BACKING FASTENER PER STUD CONFIGURATION SEE THE REFERENCED ANCHORAGE DETAIL LISTED IN SCHEDULE

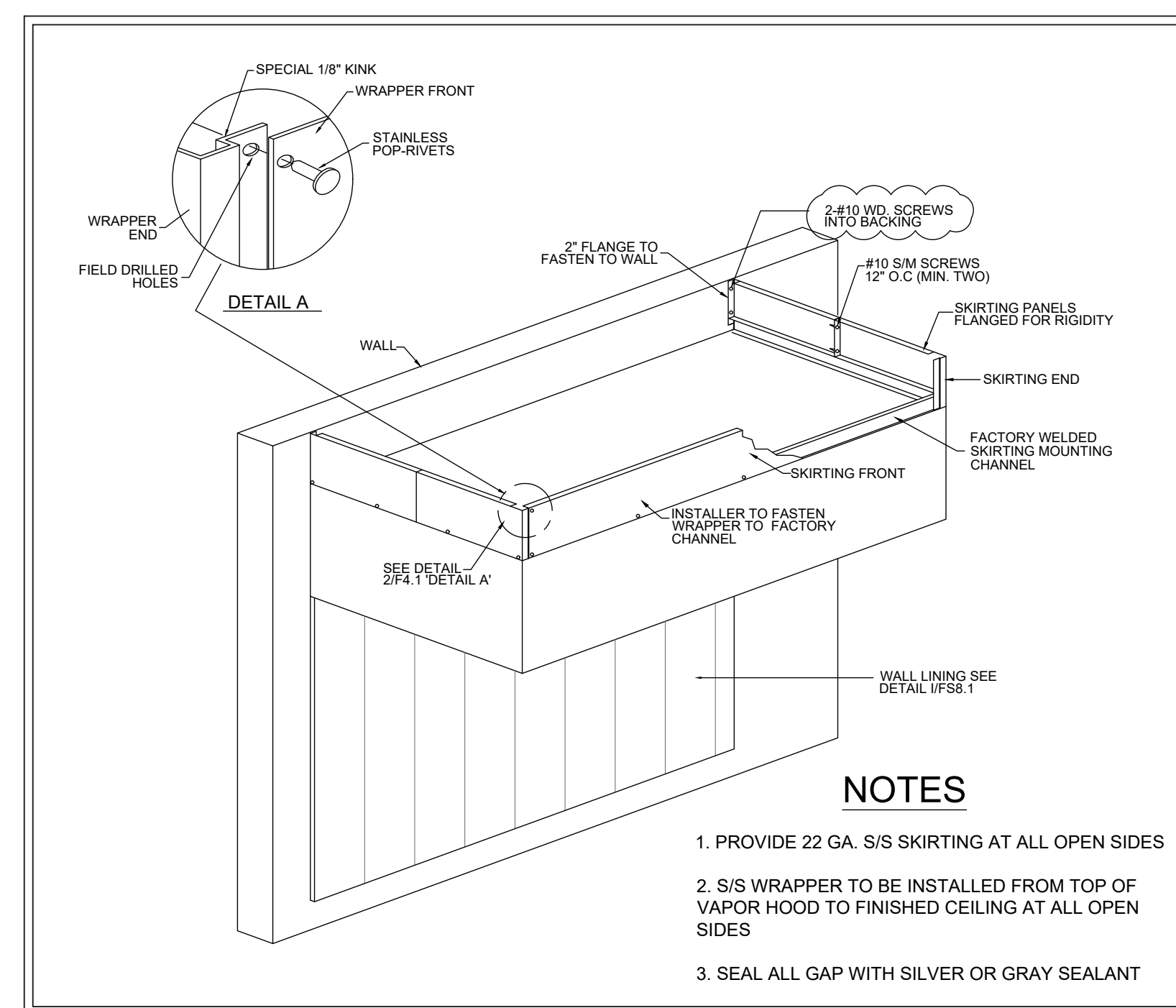

**CLOSURE SKIRTING AT HOOD 2**  
FS4.1

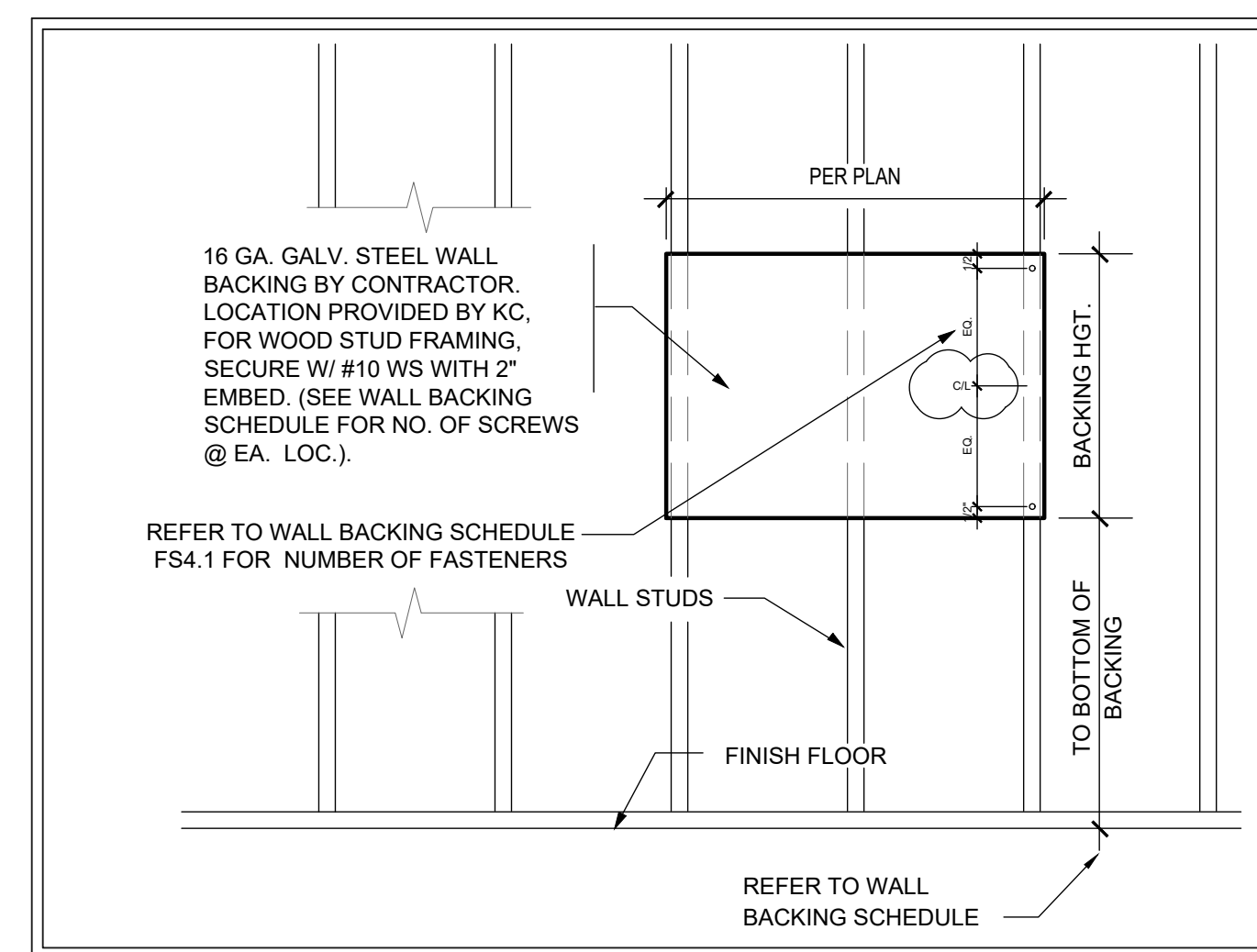

**WALL BACKING DETAIL 3**  
FS4.1

- MECHANICAL SHEET NOTES**
- 18 GA. STAINLESS STEEL WALL LINING PANELS (MINIMUM WIDTH TO BE 36") WITH 1" MINERAL WOOL BLANKET AND WIRE MESH BACKING OR CERAMIC FIBER BLANKET AND WIRE MESH BACKING SPACES OUT 1" ON NON-COMBUSTIBLE SPACERS WALL LINING TO MEET THE REQUIREMENTS OF NFPA-96 AND LOCAL CODES. WALL LINING SHALL BE FABRICATED WITH VERTICAL FLUTES EVERY 6" AS SHOWN, AND THE WIDTH OF THE EXHAUST HOOD INCLUDING FIRE SYSTEM CABINET
  - PROVIDE STAINLESS STEEL CLOSURE SKIRTING, REFER TO 2/FS4.1

**FOODSERVICE MECHANICAL LEGEND**

ABREV./SYMB.	DESCRIPTION	ABREV./SYMB.	DESCRIPTION
F.S.E.C	FOODSERVICE EQUIPMENT CONTRACTOR	⊘	VENTILATING SCHEDULE REFERENCE REFER TO FS4.1 FOR SCHEDULE
M.C.	MECHANICAL CONTRACTOR	1	KEYNOTE SYMBOL (SEE SHEET NOTES FS4.1)
S.F.	STAINLESS STEEL FABRICATOR	----	WALL BACKING
G.C.	GENERAL CONTRACTOR	#	BLOCKING TYPE REFER TO FS4.1
E.C.	ELECTRICAL CONTRACTOR	■	EXHAUST DUCT CONNECTION
CFM	CUBIC FEET PER MINUTE		
SP	STATIC PRESSURE		
	INSULATED S/S WALL LINING 1/FS4.1 FOR LOC.		

AGENCY APPROVAL:



HMC Architects

3186-070-000

2101 CAPITOL AVENUE, SUITE 100, SACRAMENTO, CA. 95816  
916 368 7990 / www.hmcarchitects.com

**ISSUE**  
DESCRIPTION DATE



PROJECT: MATSUYAMA ELEMENTARY SCHOOL MODERNIZATION  
CLIENT: MATSUYAMA ELEMENTARY SCHOOL  
7680 WINDBRIDGE DR. SACRAMENTO, CA 95831

SHEET NAME: FOODSERVICE EQUIPMENT MECHANICAL PLAN

**CONSTRUCTION DOCUMENTS**

DATE: 01/04/2024 CLIENT PROJ NO: 3186-070-000

SHEET:

FS4.1

THIS DRAWING AND ANY PARTS THEREOF ARE THE PROPERTY OF STREIVOR, INC. AND ARE NOT TO BE REPRODUCED OR TRANSMITTED IN ANY FORM OR BY ANY MEANS, ELECTRONIC OR MECHANICAL, INCLUDING PHOTOCOPYING, RECORDING, OR BY ANY INFORMATION STORAGE AND RETRIEVAL SYSTEM.

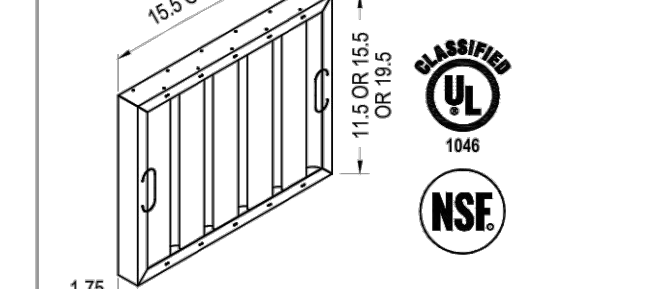
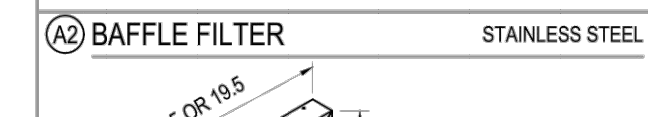
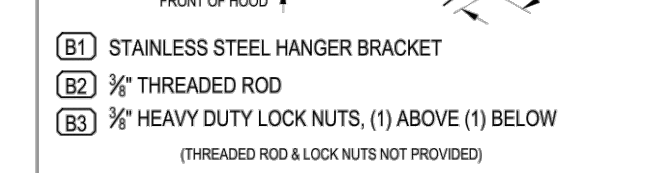
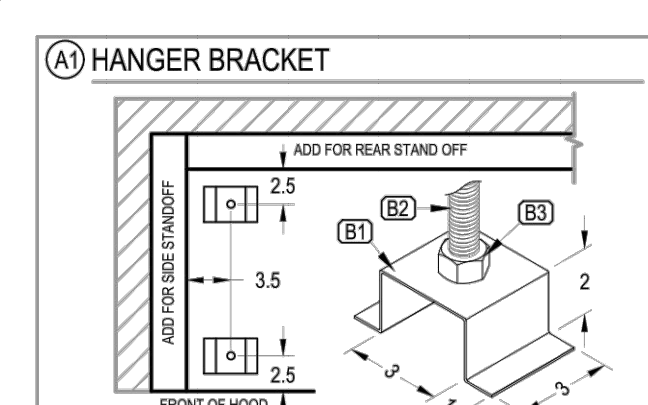

FILTER:		#4		QTY		AREA	
H x L	EFF. AREA	H x L	QTY	AREA	QTY	AREA	
1818	1.36	X	4	5.44			
1820	1.75	X	1	1.75			
TOTAL EFF. AREA =		7.19					

HOOD EX. CFM = TOTAL EFF. AREA x FPM  
OPERATING RANGE OF THE FILTER (200 TO 400 FPM)

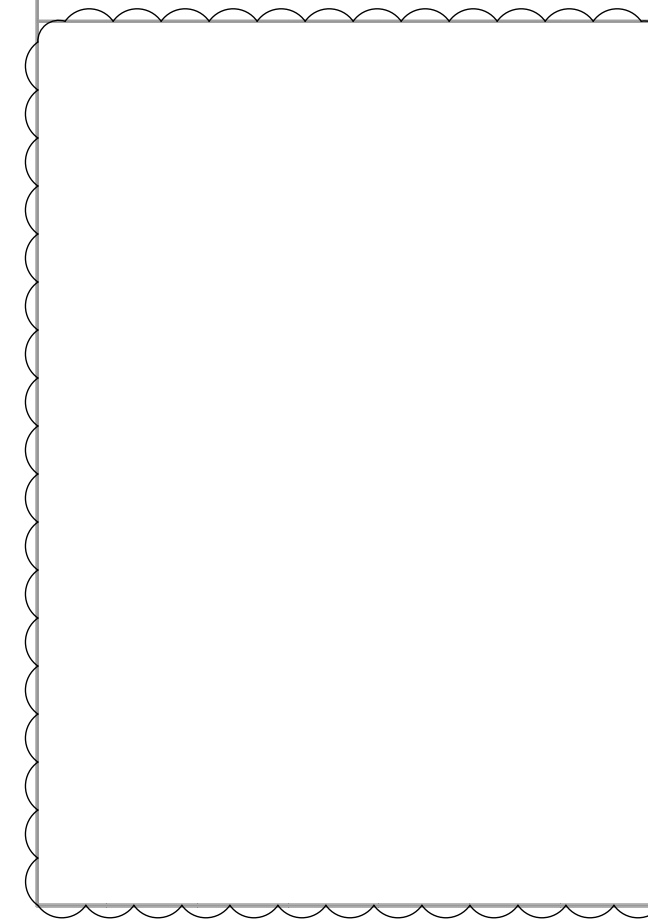
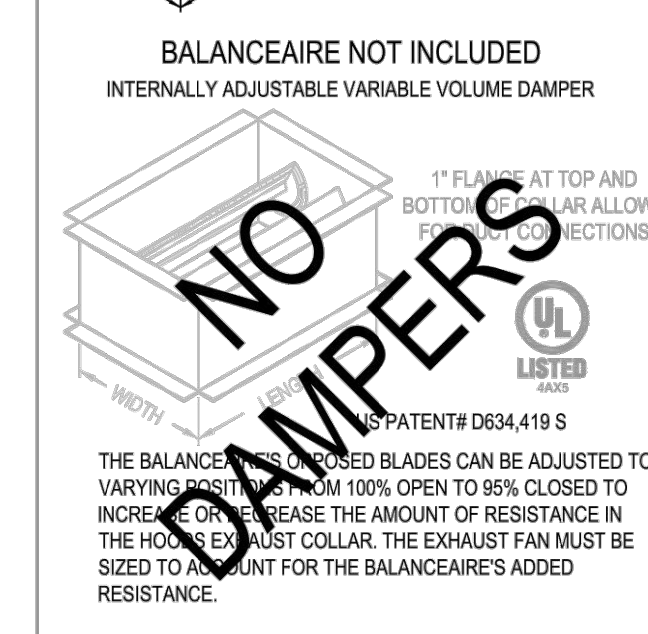
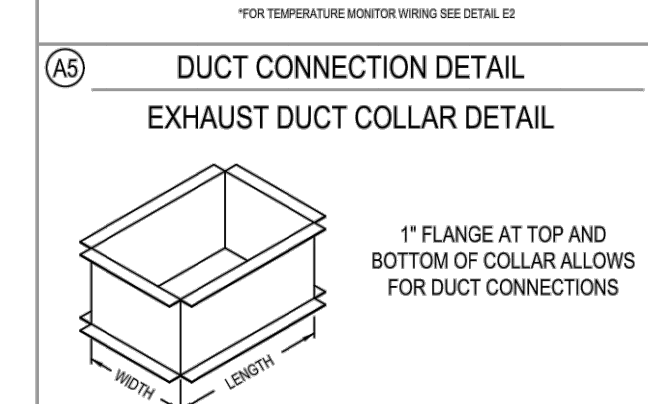
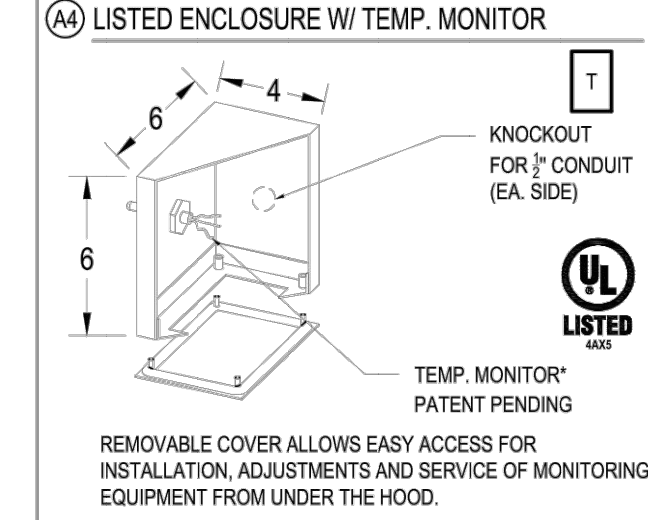
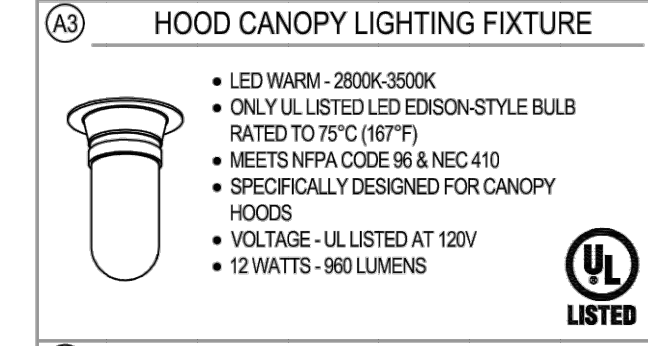

HOOD SCHEDULE				EXHAUST				DIST. FROM COOKING SURFACE TO LOWER EDGE OF HOOD		MINIMUM OVERHANG OVER HENGE		EQUIP. DUTY TEMPERATURE	
NO.	MODEL	L	W	H	WEIGHT	SPEC. CFM	SP	CFM/FT	MIN.	MAX.	SIDE	FRONT	MAX.
4	WCLC 906322.5	90	63	22.5	499	1575	0.63	210	36	48	6	6	450

HOOD CANOPY MATERIAL: ALL 304 SERIES STAINLESS STEEL

**HOOD LEGEND**

1 ALL WELDED ENCLOSURE	2 16 GA. SIDES, REMAINDER OF HOOD TO BE NO LESS THAN 18 GA.	3 PITCHED GREASE DUMP TRAY	4 ENCLOSED METAL CONTAINER
5 ENCLOSURE PANEL	6 12" HOOD OVERHANG IS RECOMMENDED FOR ALL HEAVY DUTY COOKING APPLIANCES	7 SEE ELECTRICAL SCHEDULE - CONSULT FACTORY FOR ALTERNATE INPUT POWER LOCATIONS	

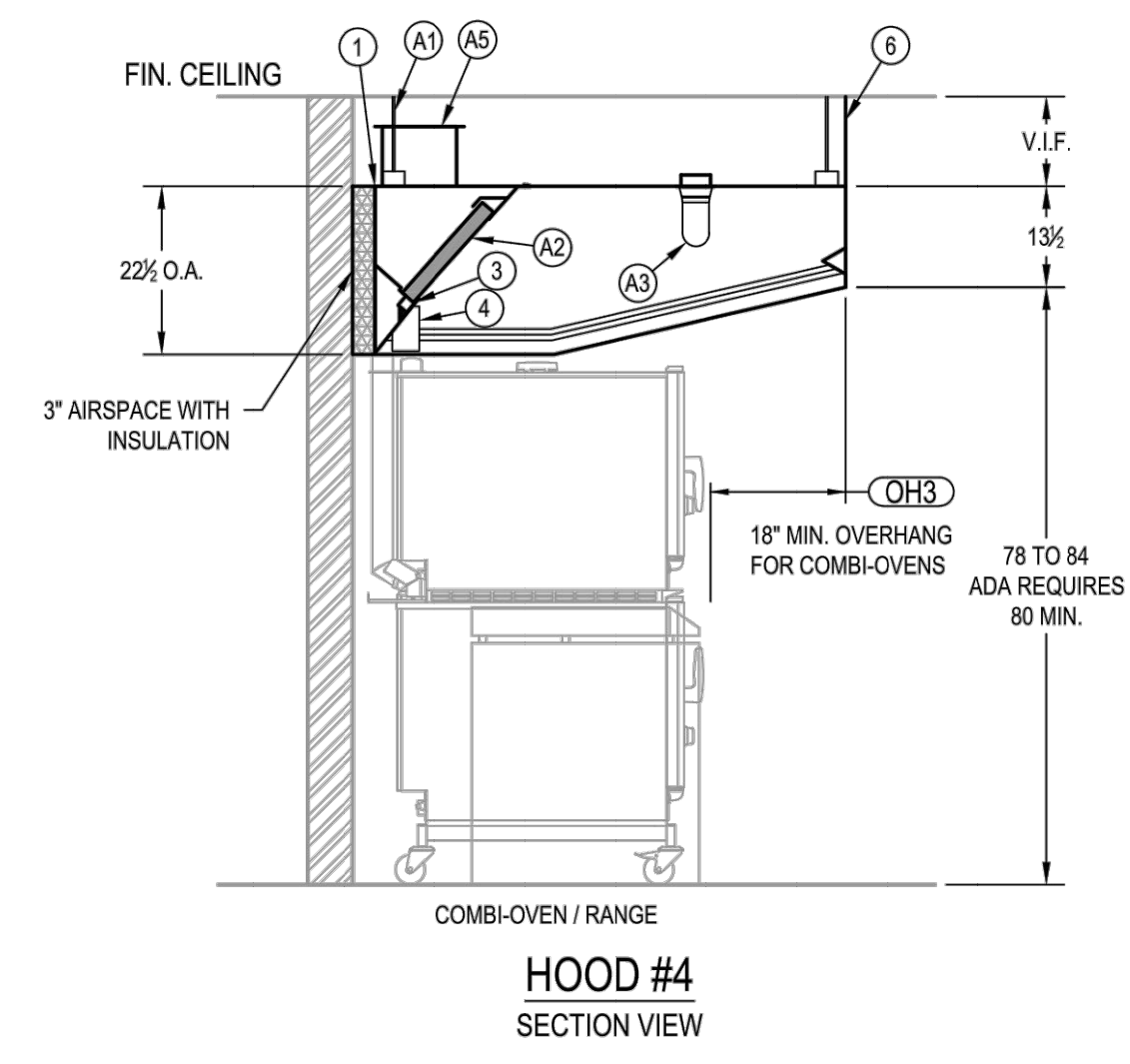
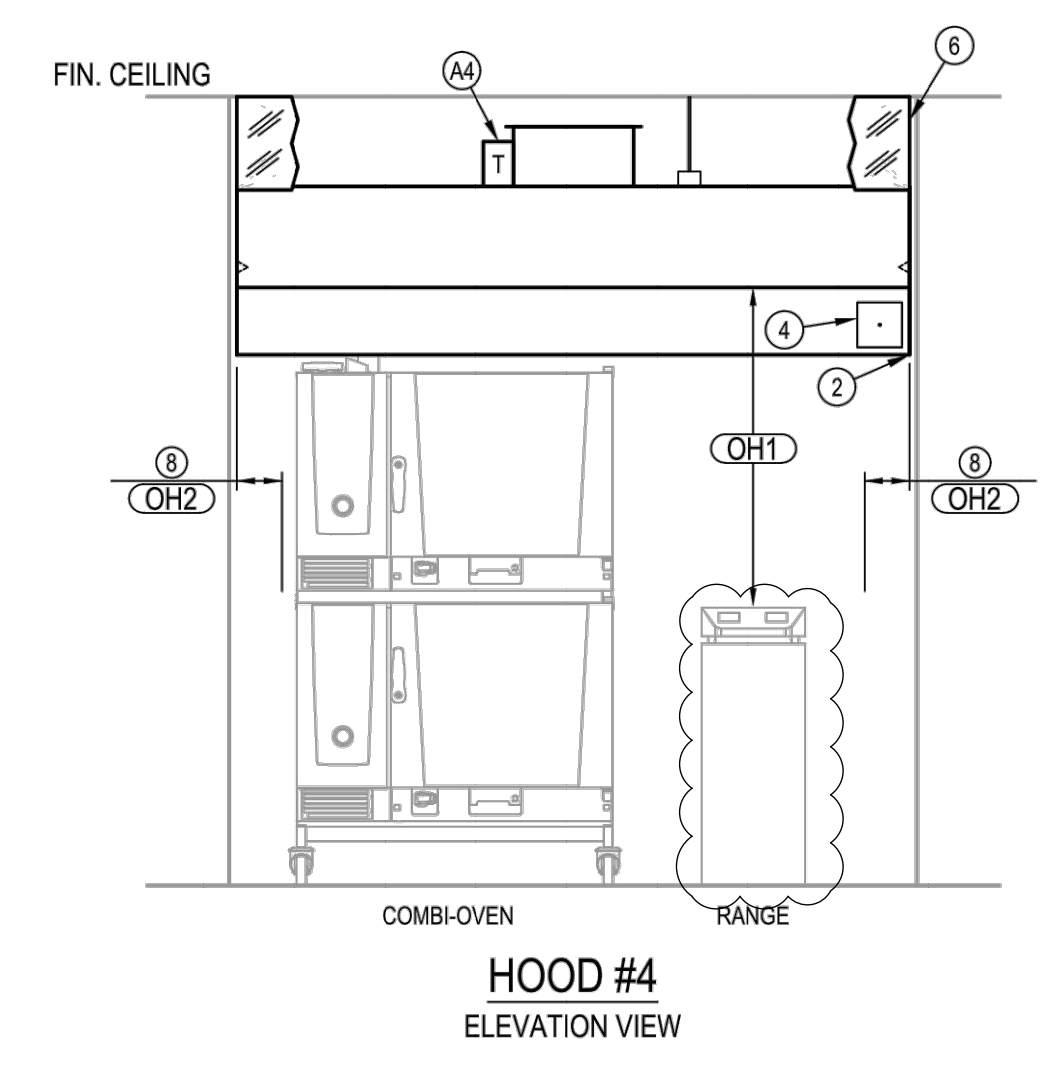
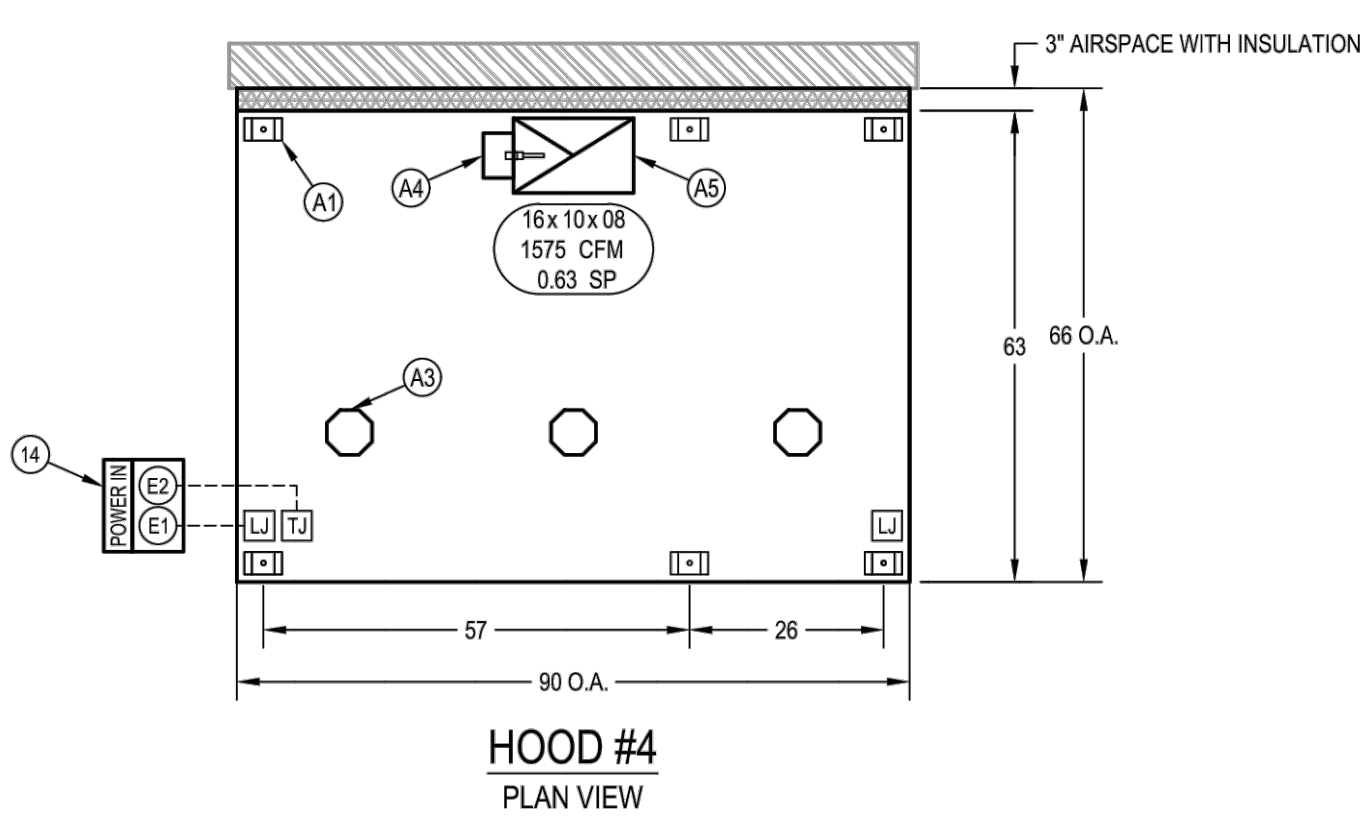
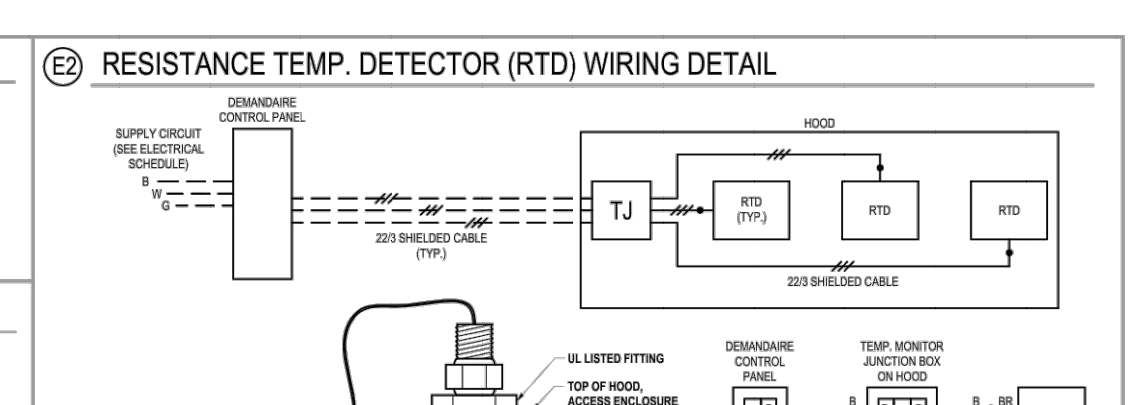
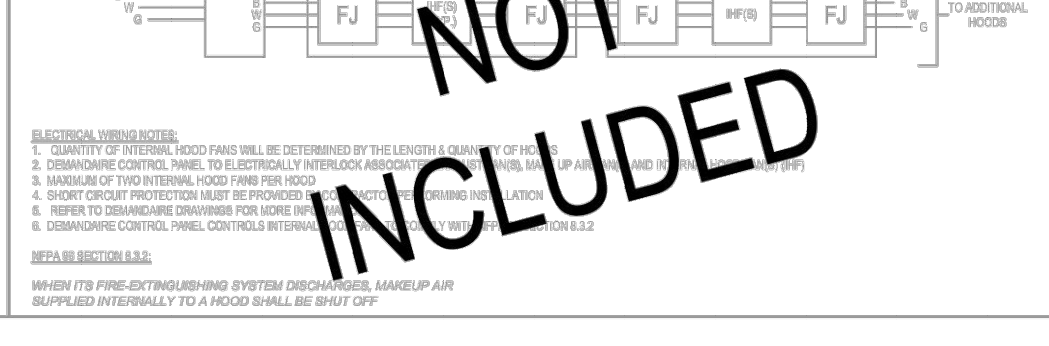
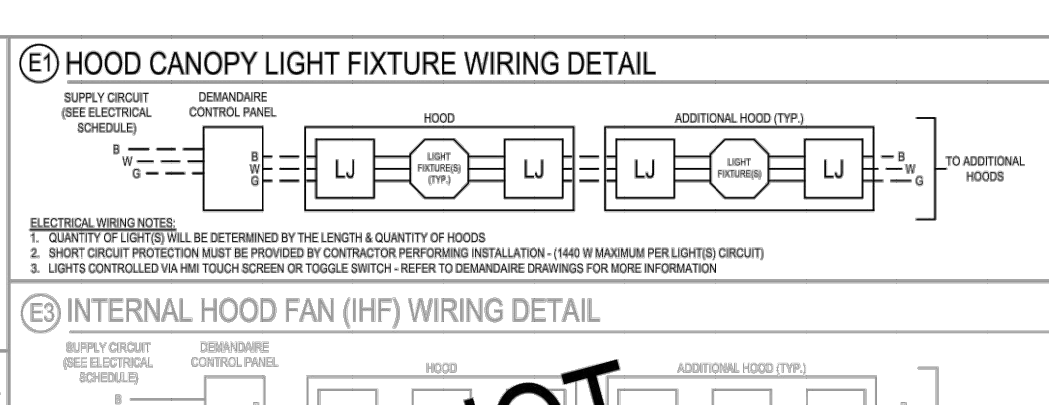

**GENERAL NOTES:**

NOTES TO ARCHITECT AND/OR CONTRACTOR: STREIVOR, INC. (STREIVOR AIR SYSTEMS, STREIVOR STAINLESS) IS A SPECIALIST IN THE LAYOUT AND DESIGN OF KITCHEN VENTILATION SYSTEMS, AND IN NO WAY PURPORTS TO BE ARCHITECTS OR ENGINEERS.

THIS PLAN IS SUBMITTED FOR THE CONVENIENCE OF THE ARCHITECT AND/OR CONTRACTOR AND IS DONE FROM AVAILABLE ARCHITECTURAL INFORMATION. ALL MEASUREMENTS ARE SUBJECT TO PHYSICAL VERIFICATION AND ANY OMISSIONS OR DISCREPANCIES SHALL BE DIRECTED TO THE ATTENTION OF STREIVOR, INC. IN WRITING.

STREIVOR, INC. ACCEPTS NO RESPONSIBILITY FOR WORK DONE BY SAID ARCHITECT OR GENERAL CONTRACTOR OR THEIR REPRESENTATIVES OR SUBCONTRACTORS, AND WILL NOT STAND ANY EXPENSE FOR CHANGES MADE NECESSARY DUE TO LOCAL BUILDING CODES, ORDINANCES, STRUCTURAL CONDITIONS, OR BY ANY SUBSTITUTIONS OR CHANGES IN EQUIPMENT SHOWN ON THIS PLAN.

ANY ERRORS, AMBIGUITIES OR OMISSIONS IN THIS PLAN OR SPECIFICATIONS SHALL BE REPORTED TO STREIVOR, INC. FOR CORRECTIONS BEFORE ANY OF THE WORK IS STARTED. UNLESS EXPRESSLY STIPULATED, NO ADDITIONAL OLVANCE WILL BE MADE IN FAVOR OF THE OWNER OR CONTRACTOR. BY WRITING OF ERROR, AMBIGUITY OR OMISSION WHICH SHOULD HAVE BEEN DISCOVERED DURING THE PREPARATION OF BID ESTIMATES, AND DIRECTED TO THE ATTENTION OF STREIVOR, INC. IN A TIMELY MANNER.

**PRE - INSTALLATION**

OBTAIN, READ AND UNDERSTAND STREIVOR'S HOOD INSTALLATION, OPERATION AND MAINTENANCE MANUAL PRIOR TO INSTALLATION, STARTUP OR BALANCING.

**INSTALLATION**

ALL INSTALLATION, STARTUP AND BALANCING MUST BE PERFORMED BY QUALIFIED PERSONS AND IN ACCORDANCE WITH ALL APPLICABLE PREVAILING CODES AND STANDARDS.

**STANDARD NFPA 96 HOOD CLEARANCES**

3' TO NON-COMBUSTIBLE MATERIALS  
18" TO COMBUSTIBLE MATERIAL OVERHANG CLEARANCES  
17" CLEARANCE IS REQUIRED ABOVE THE HOOD  
REQUIRED CLEARANCES  
REDUCED CLEARANCES MAY BE AVAILABLE, CONSULT FACTORY FOR REDUCED CLEARANCE OPTIONS.

**TEST AND BALANCE**

THE SPECIFIED EXHAUST CFMS LISTED ON THIS DRAWING MUST BE MET DURING TEST AND BALANCE OF THE HOOD SYSTEMS.  
VARIANCE EXHAUST ± 2% - +10%  
VARIANCE SUPPLY ± 10% - +2%

**STREIVOR™ AIR SYSTEMS**

**"STRIVING FOR EXCELLENCE"**

2150 KITTY HAWK ROAD, LIVERMORE, CA 94551  
PHONE: (925) 960-9090 FAX: (925) 960-9055  
WWW.STREIVOR.COM

PROJECT: **MATSUYAMA ES**

7680 WINDBRIDGE DR.  
SACRAMENTO, CA 95831

AMD FOODSERVICE DESIGN

HOOD #: 4  
DATE: 11/28/2023  
DRAWN BY: TN  
CHECKED BY: KCS  
CONSULTANT: AMD FOODSERVICE DESIGN

SCALE: AS SHOWN (DIMENSIONS METRIC) 1/2" = 1'-0"

NO.	DESCRIPTION	DATE	INT.
1	PLAN CHECK COMMENTS	02/08/24	KCS
2			
3			
4			

DRAWING: **H-01**

SHEET 01 OF 01  
COPYRIGHT © 2024 STREIVOR, INC.

AGENCY APPROVAL:



HMC Architects  
3186-070-000

2101 CAPITOL AVENUE, SUITE 100,  
SACRAMENTO, CA, 95816  
916.388.7000 / www.hmcarchitects.com

ISSUE	DESCRIPTION	DATE



FACILITY:  
**MATSUYAMA ELEMENTARY SCHOOL**  
7680 WINDBRIDGE DR.  
SACRAMENTO, CA 95831

PROJECT:  
**MATSUYAMA ELEMENTARY SCHOOL MODERNIZATION**

SHEET NAME: **FOODSERVICE EQUIPMENT EXHAUST HOOD DETAILS**

**CONSTRUCTION DOCUMENTS**

DATE: 01/04/2024 CLIENT PROJ NO: 3186-070-000  
SHEET:

FS5.1

THIS LINE DRAWING AND ALL THE CONTENTS HEREIN ARE THE PROPERTY OF STREIVOR, INC. AND ARE NOT TO BE REPRODUCED OR TRANSMITTED IN ANY FORM OR BY ANY MEANS, ELECTRONIC OR MECHANICAL, INCLUDING PHOTOCOPYING, RECORDING, OR BY ANY INFORMATION STORAGE AND RETRIEVAL SYSTEM, WITHOUT THE WRITTEN PERMISSION OF STREIVOR, INC.

AGENCY APPROVAL:



HMC Architects

3186-070-000

2101 CAPITOL AVENUE, SUITE 100, SACRAMENTO, CA 95816  
916.388.7060 / www.hmcarchitects.com

ISSUE	DESCRIPTION	DATE



**STREIVOR™ AIR SYSTEMS**  
"STRIVING FOR EXCELLENCE"  
2160 KITTY HAWK ROAD, LIVERMORE, CA 94551  
PHONE: (925) 960-0090 FAX: (925) 960-9055  
WWW.STREIVOR.COM

**LISTINGS & STANDARDS**  
THIS RET CHEMICAL EXTINGUISHING SYSTEM IS ENGINEERED TO PROVIDE FIRE PROTECTION FOR RESTAURANT HOODS, DUCTS AND COOKING APPLIANCES. IS UL 300 LISTED AND IS TO BE INSTALLED IN ACCORDANCE WITH THE FOLLOWING STANDARDS:

- NFPA 7A 2021 EDITION
- NFPA 10 2018 EDITION
- NFPA 88 2021 EDITION

**SECTIONS & CODES**

**NFPA 10 2018 EDITION**  
8.2.1.1 MAXIMUM TRAVEL DISTANCE SHALL NOT EXCEED 30 FT (9.1 M) FROM THE HAZARD TO THE EXTINGUISHER(S).

**NFPA 17A 2013 EDITION**  
3.2.1.1.1 EACH MANUAL ACTUATION DEVICE SHALL BE INSTALLED NO MORE THAN 48 IN. (1200 MM) AND NO LESS THAN 42 IN. (1070 MM) ABOVE THE FLOOR.

**NFPA 88 2021 EDITION**  
8.2.2.1.1 A HOOD EXHAUST FAN SHALL CONTINUE TO OPERATE AFTER THE EXTINGUISHING SYSTEM HAS BEEN ACTIVATED UNLESS FAN SHUTDOWN IS REQUIRED BY A LISTED COMPONENT OF THE VENTILATION SYSTEM OR BY THE DESIGN OF THE EXTINGUISHING SYSTEM.

**8.2.2.1.2** THE HOOD EXHAUST FAN SHALL START UPON ACTIVATION OF THE EXTINGUISHING SYSTEM IF THE EXHAUST FAN AND ALL COOKING EQUIPMENT SERVED BY THE FAN HAVE BEEN SHUT DOWN, UNLESS FAN SHUTDOWN IS REQUIRED BY A LISTED COMPONENT OF THE VENTILATION SYSTEM OR BY THE LISTING OF THE EXTINGUISHING SYSTEM.

**8.2.2.2** WHEN THE FIRE EXTINGUISHING SYSTEM ACTIVATES, MAKEUP AIR SUPPLIED INTERNALLY TO A HOOD SHALL BE SHUT OFF.

**8.2.2.3** UPON ACTIVATION OF ANY FIRE EXTINGUISHING SYSTEM FOR A COOKING OPERATION, ALL SOURCES OF FUEL AND ELECTRICAL POWER THAT PROVIDE HEAT TO ALL EQUIPMENT REQUIRING PROTECTION BY THAT SYSTEM SHALL AUTOMATICALLY SHUT OFF.

**8.2.2.4** GAS APPLIANCES NOT REQUIRING PROTECTION BUT LOCATED UNDER VENTILATING EQUIPMENT WHERE PROTECTED APPLIANCES ARE LOCATED SHALL BE AUTOMATICALLY SHUT OFF UPON ACTIVATION OF THE EXTINGUISHING SYSTEM.

**8.2.2.5** SHUTOFF DEVICES SHALL REQUIRE MANUAL RESETTING PRIOR TO FUEL, POWER BRING RESTORED.

**8.2.2.5.1** AT LEAST ONE MANUAL ACTUATION DEVICE SHALL BE LOCATED IN A MEANS OF EGRESS OR AT A LOCATION ACCEPTABLE TO THE AUTHORITY HAVING JURISDICTION.

**8.2.2.5.2** THE MANUAL ACTUATION DEVICE SHALL CLEARLY IDENTIFY THE HAZARD PROTECTED.

**CBC 2022 EDITION**  
8.2.2.5.3 ALL SYSTEMS SHALL HAVE BOTH AUTOMATIC AND MANUAL METHODS OF ACTIVATION. AT LEAST ONE MANUAL ACTUATION DEVICE SHALL BE LOCATED IN A MEANS OF EGRESS OR AT A LOCATION ACCEPTABLE TO THE AUTHORITY HAVING JURISDICTION.

**INSTALLATION REQUIREMENTS**

- ALL PIPING SHALL BE SCHEDULE 40 BLACK IRON CHROME PLATED SERVICE WHERE EXPOSED.
- ALL CYLINDER SYSTEMS SHALL HAVE SUPPLY LINES AND 3/8" BRANCH LINES.
- ALL WIRE SHALL BE 1/8" STAINLESS STEEL AND RUN THROUGH 1/2" EMT CONDUIT.
- ALL LISTED CONDUIT PALLETS REQUIRED WHENEVER THE STAINLESS STEEL CABLE DIRECTION CHANGES.
- ALL EQUIPMENT WITH FIRE PROTECTION MUST BE SECURED TO FLOOR, NOT BY STREIVOR.
- SWIVEL ADAPTERS MAY BE ADDED TO NOZZLES FOR UP TO 30° ROTATION.

SYSTEM #1

CABLELINE LIMITATIONS	LENGTH	PALLEYS	BRACKETS
FUSIBLE LINK (Pg 4-71)	MAXIMUM 150.00 FT ALLOTTED 25.00 FT	20 3	15 2*
PULL STATIONS (Pg 4-73)	MAXIMUM 150.00 FT ALLOTTED 15.00 FT	20 2	N/A N/A
GAS VALVE(S) (Pg 4-74)	MAXIMUM 150.00 FT ALLOTTED -- FT	20 --	N/A --
GAS CARTRIDGE(S) (Pg 4-81)	MODEL LT-30-R PART NUMBER 423435	-- --	-- --

CYLINDER #1

COVERAGE DESCRIPTION	NOZZLE	QTY.	FLOW POINTS	PAGE
DUCT	2W	1	2	4-1
PLENUM	1N	1	1	4-5
RANGE	1F	2	2	4-17
TOTAL FLOW POINTS 5				

PIPING LIMITATIONS

CYLINDER	FLOW POINTS	SUPPLY	DUCT	PLENUM	EQUIP.	FIRST TO LAST
1.5 GAL	MAXIMUM 5	40 FT	6 FT	4 FT	10 FT	8 FT
	ALLOTTED 5	24 FT	4 FT	1 FT	3 FT	4 FT

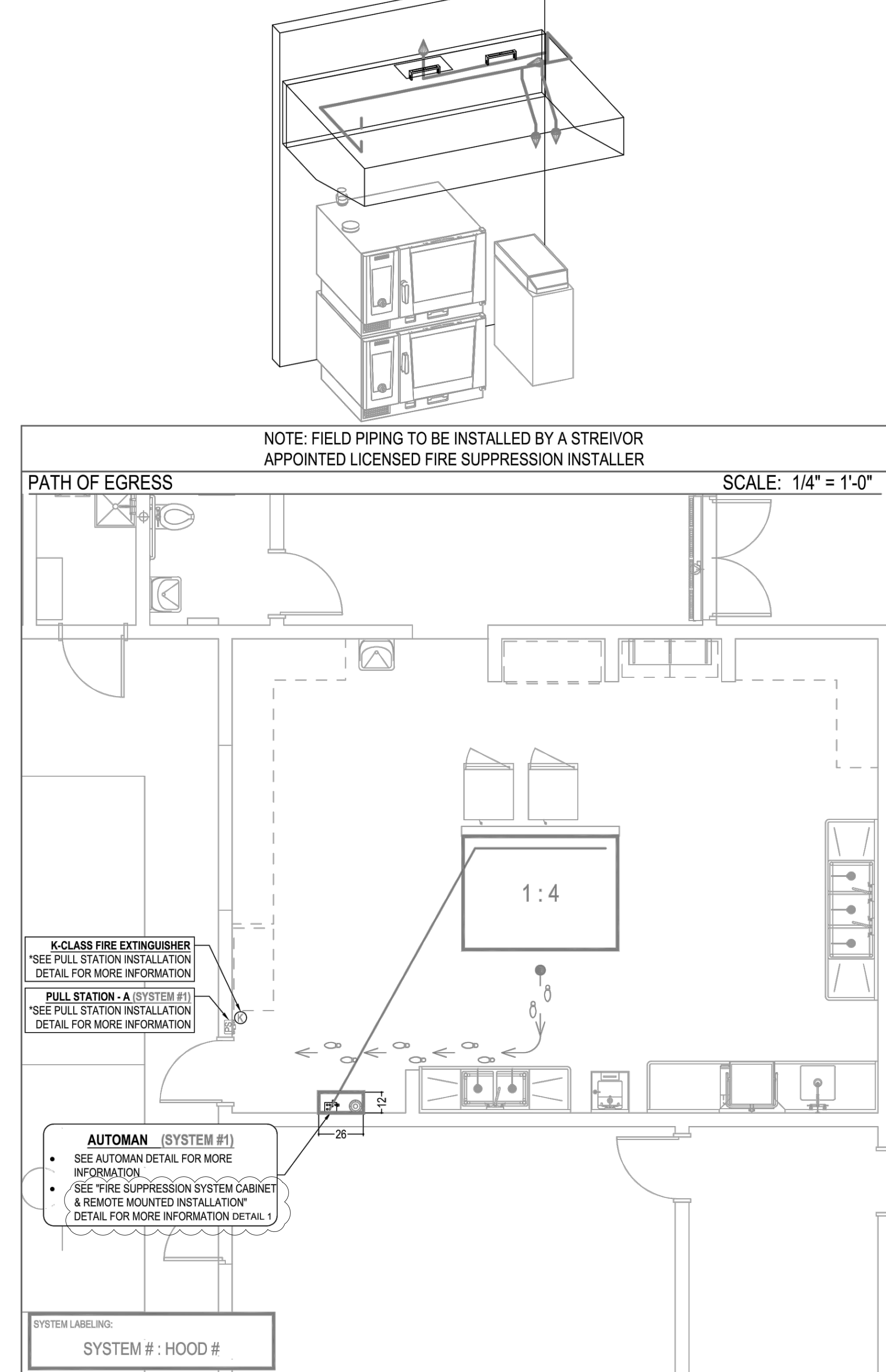
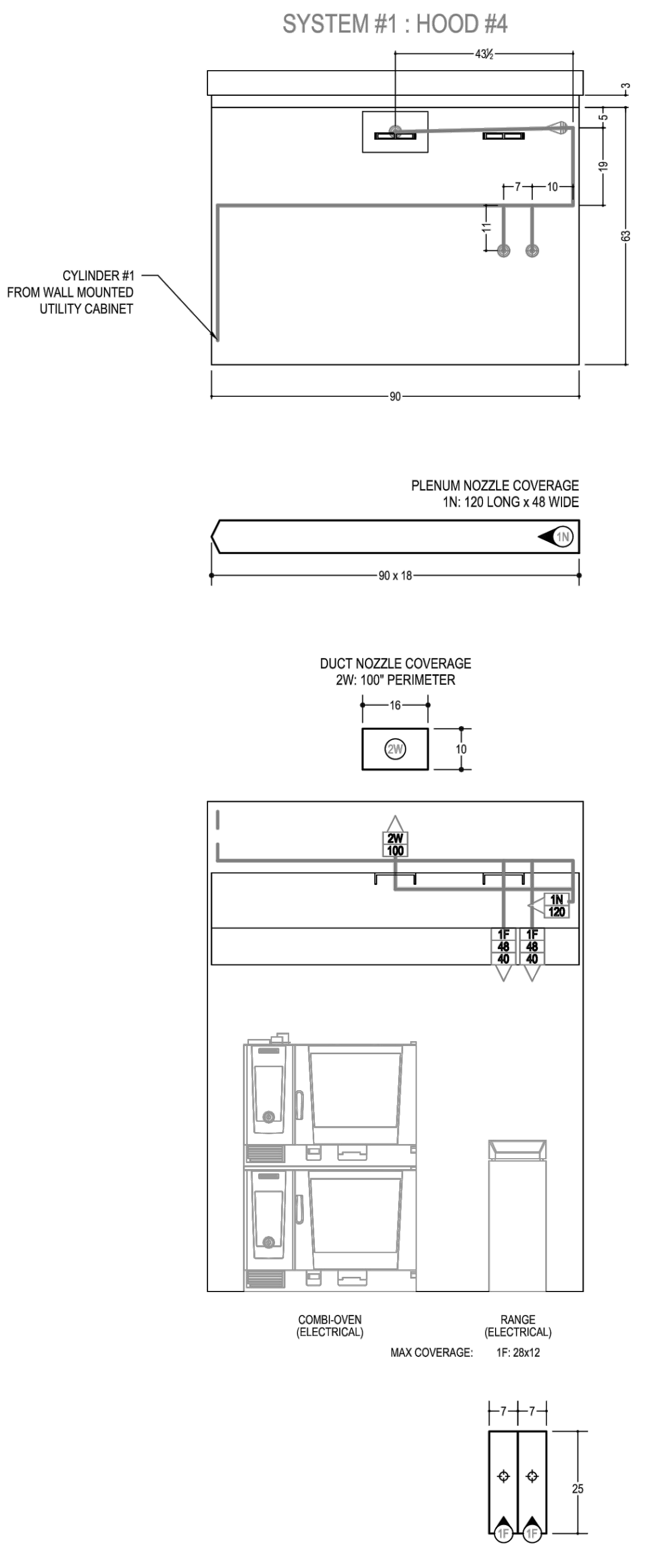
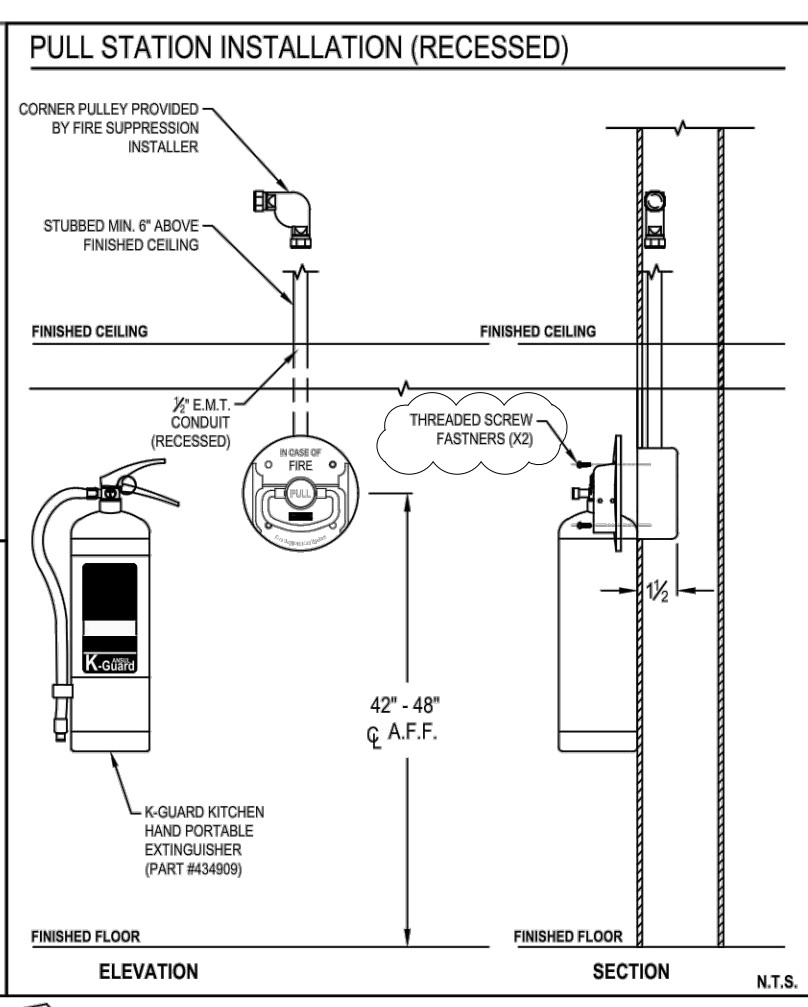
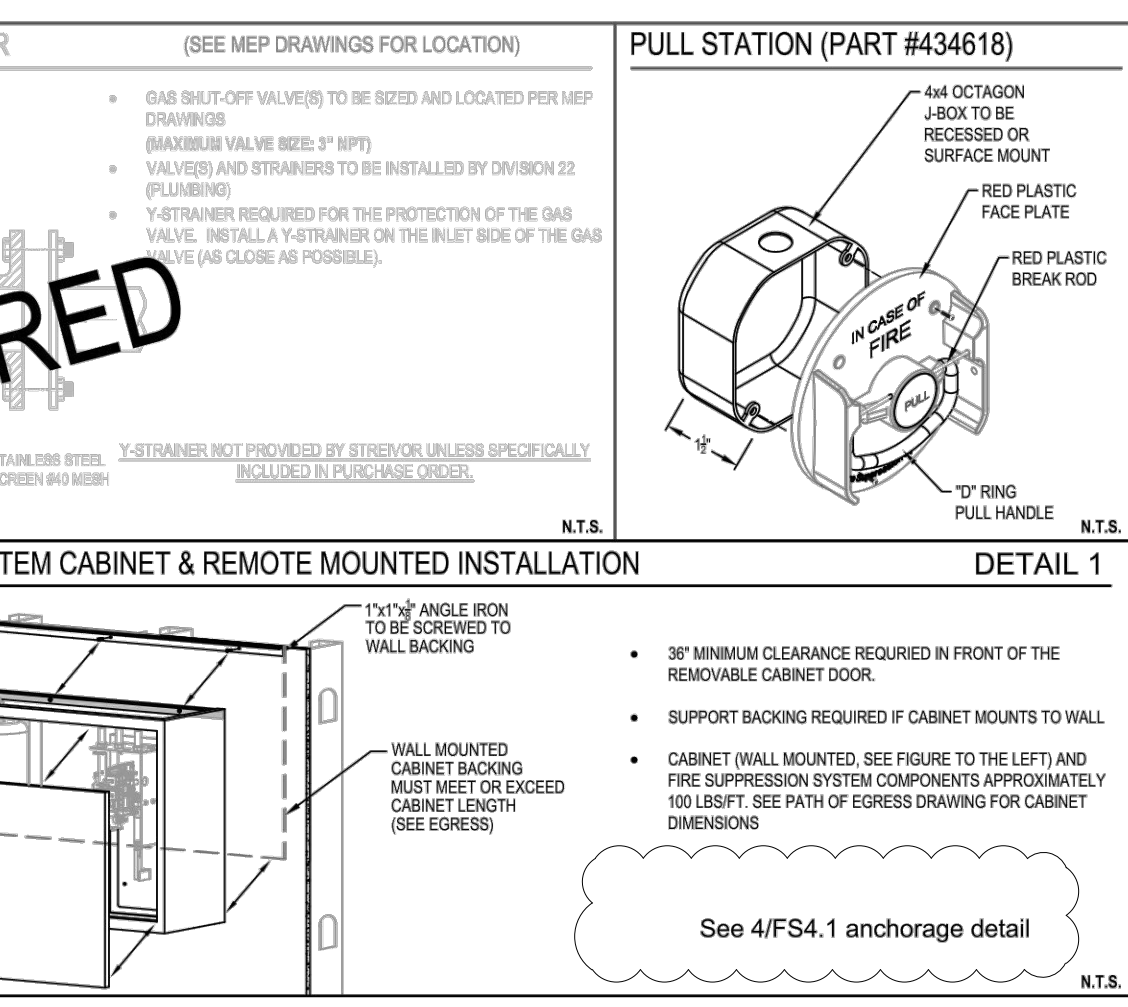
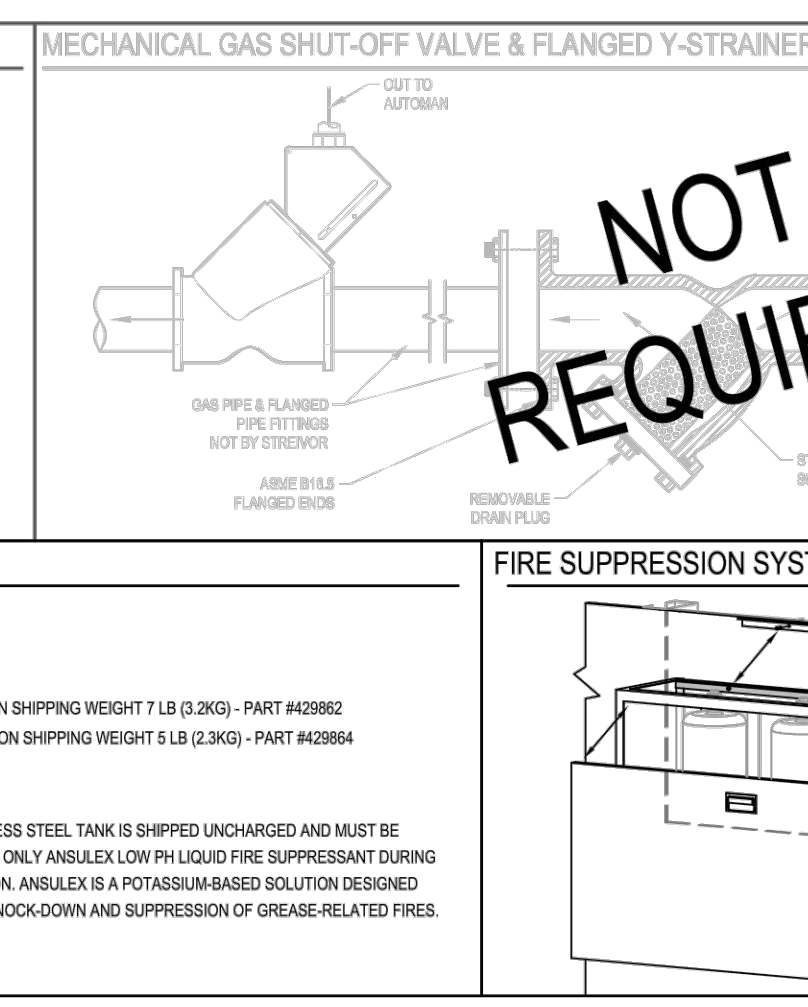
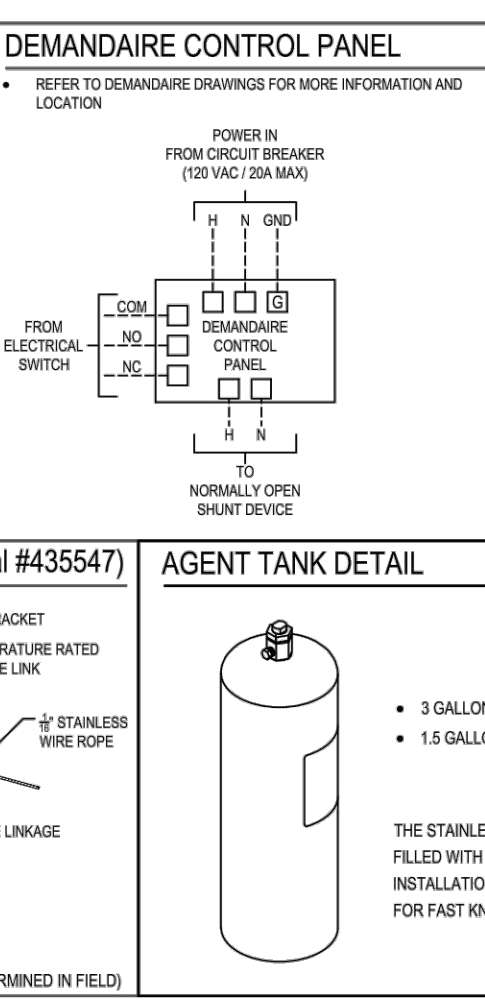
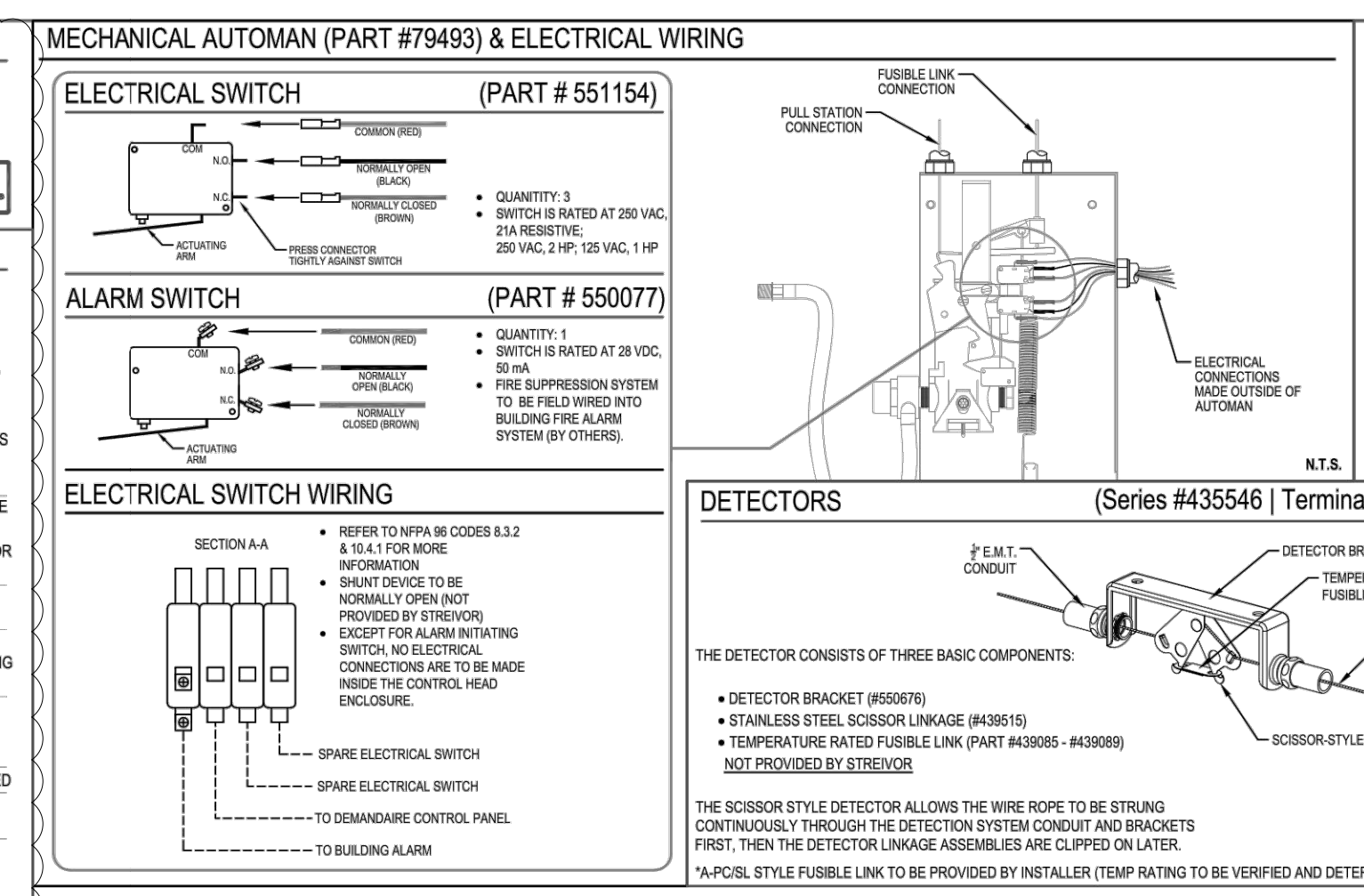
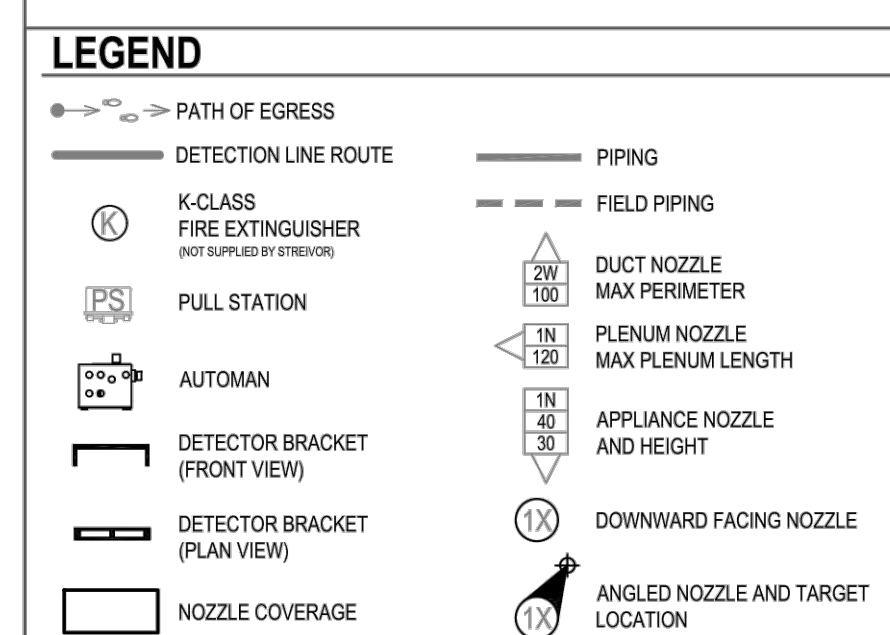

PROJECT: MATSUYAMA ES

7680 WINDBRIDGE DRIVE  
SACRAMENTO, CA 95831

AMD FOODSERVICE DESIGN

ITEM #	SYSTEM #	HOOD #	DATE	DRAWN BY	CHECKED BY	CONSULTANT
4.1	1	4	11/28/2023	HLF	AMD FOODSERVICE DESIGN	

SCALE: 1/4" = 1'-0"  
1" = 1'-0" (SEE DRAWING FOR DIMENSIONS)

PLAN CHECK COMMENTS	DATE	INT

DRAWING: F-01  
SHEET 01 OF 01  
COPYRIGHT © 2023 STREIVOR, INC.

FACILITY:  
MATSUYAMA ELEMENTARY SCHOOL  
7680 WINDBRIDGE DR.  
SACRAMENTO, CA 95831

PROJECT:  
MATSUYAMA ELEMENTARY SCHOOL MODERNIZATION

SHEET NAME: FOODSERVICE EQUIPMENT EXHAUST HOOD DETAILS

**CONSTRUCTION DOCUMENTS**

DATE: 01/04/2024 CLIENT PROJ NO: 3186-070-000

SHEET: FS5.2

INT'L LINE DRAWING AND/OR PHOTO COPY RIGHTS RESERVED. UNLESS OTHERWISE NOTED, ALL DIMENSIONS ARE IN INCHES UNLESS OTHERWISE NOTED.

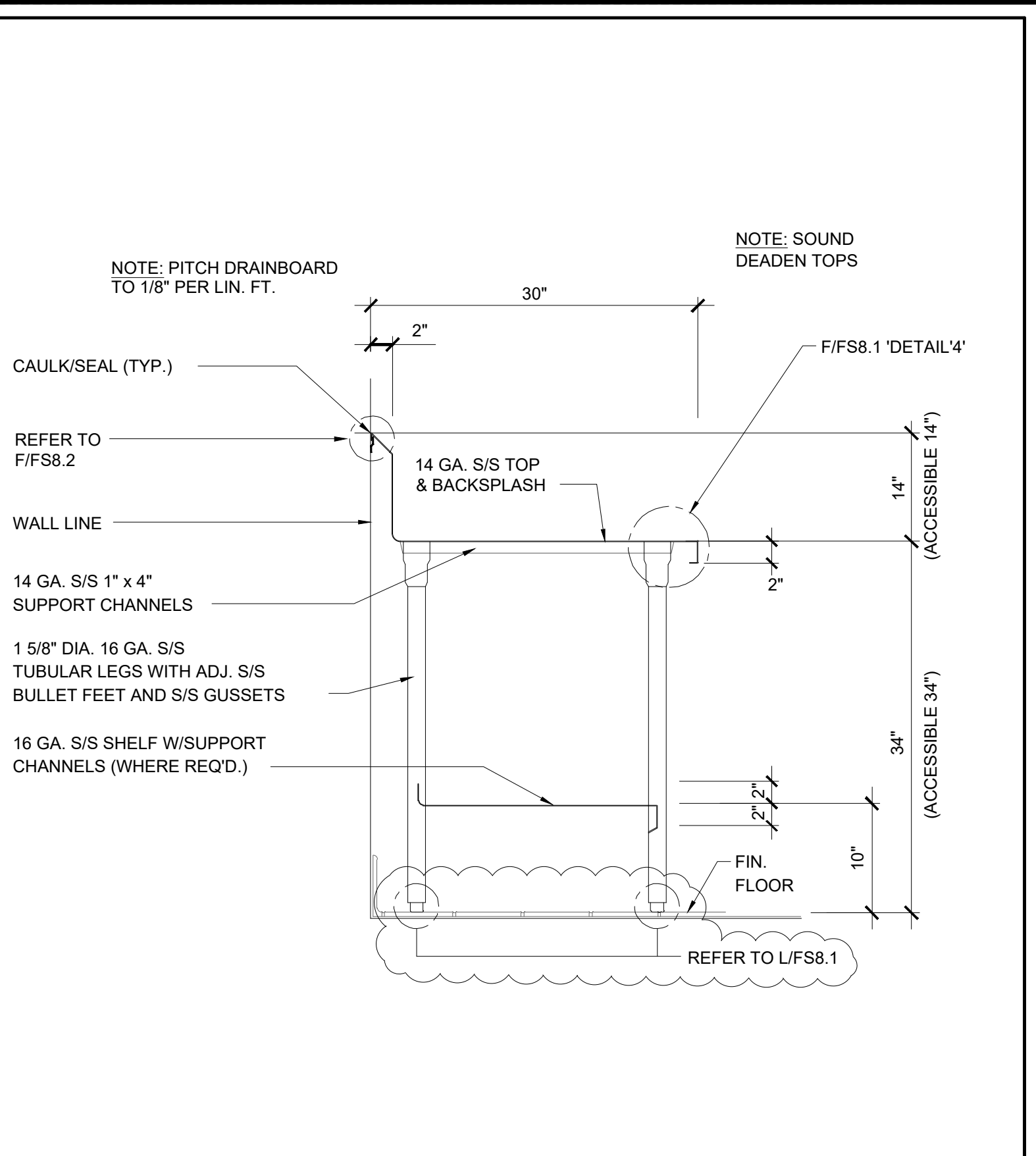
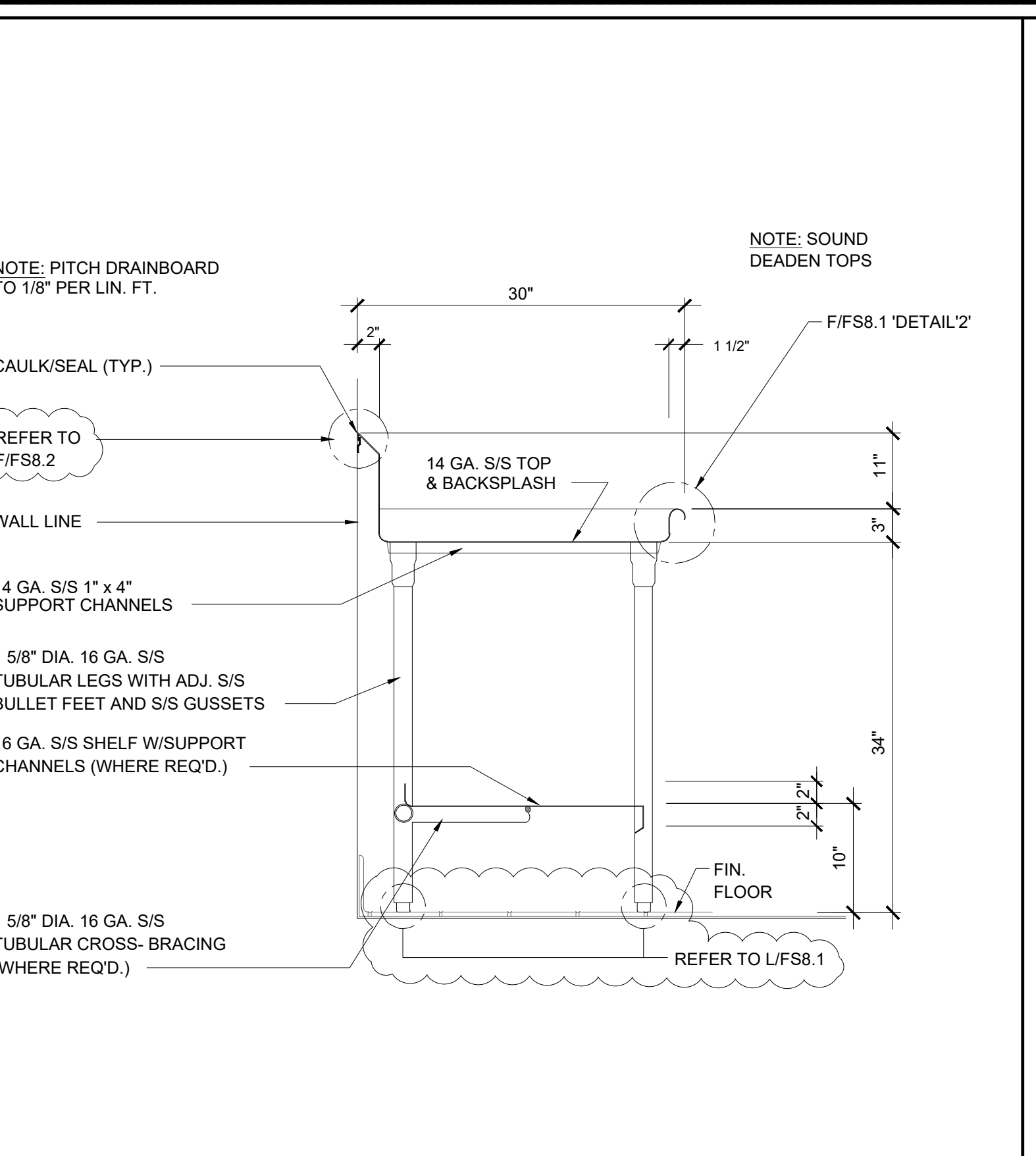
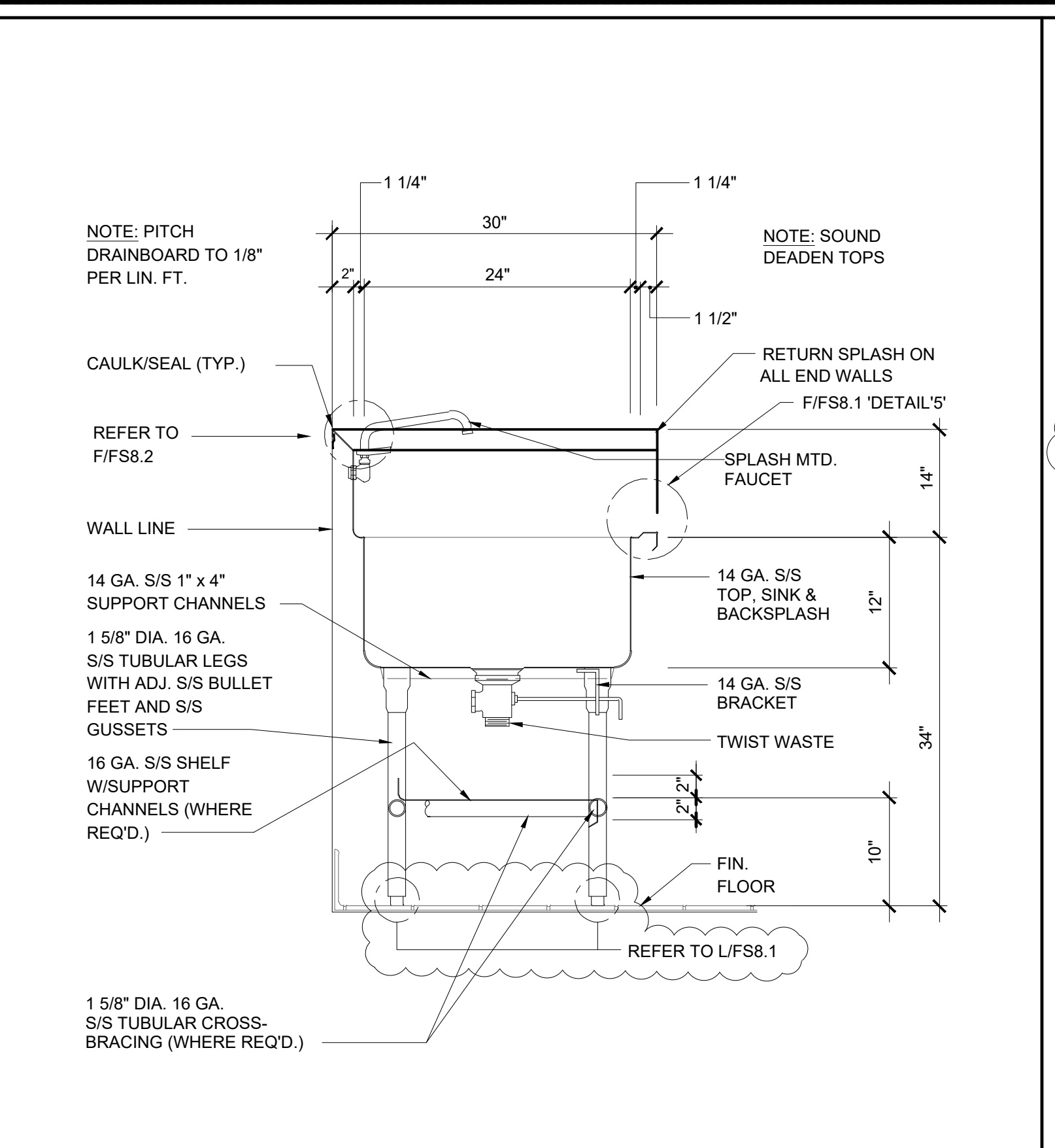
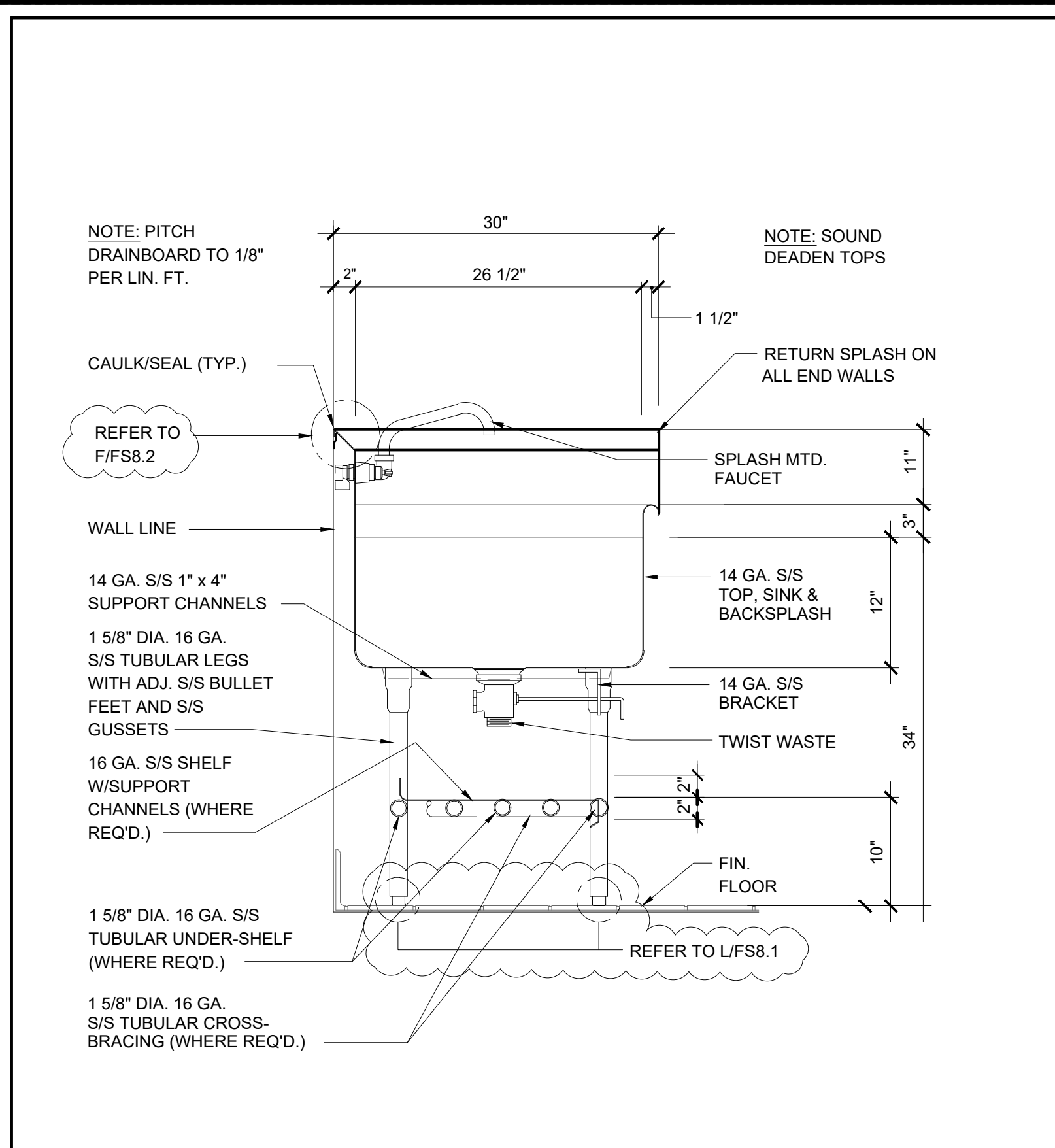

A SECTION AT POT SINK (INTEGRAL) NTS

B SECTION AT PREP SINK NTS

C SECTION AT DISHTABLE NTS

D SECTION AT WORKCOUNTER NTS

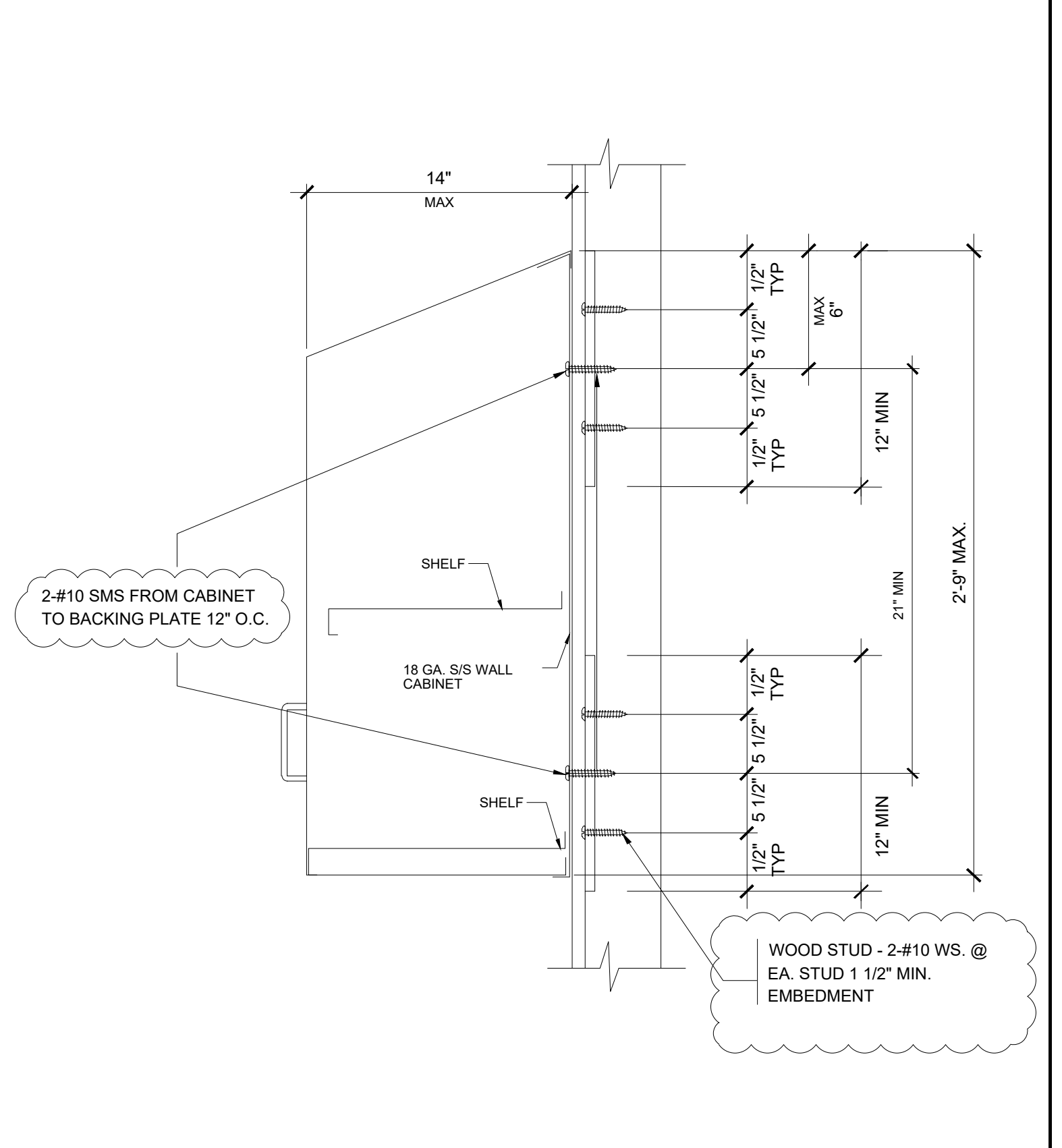
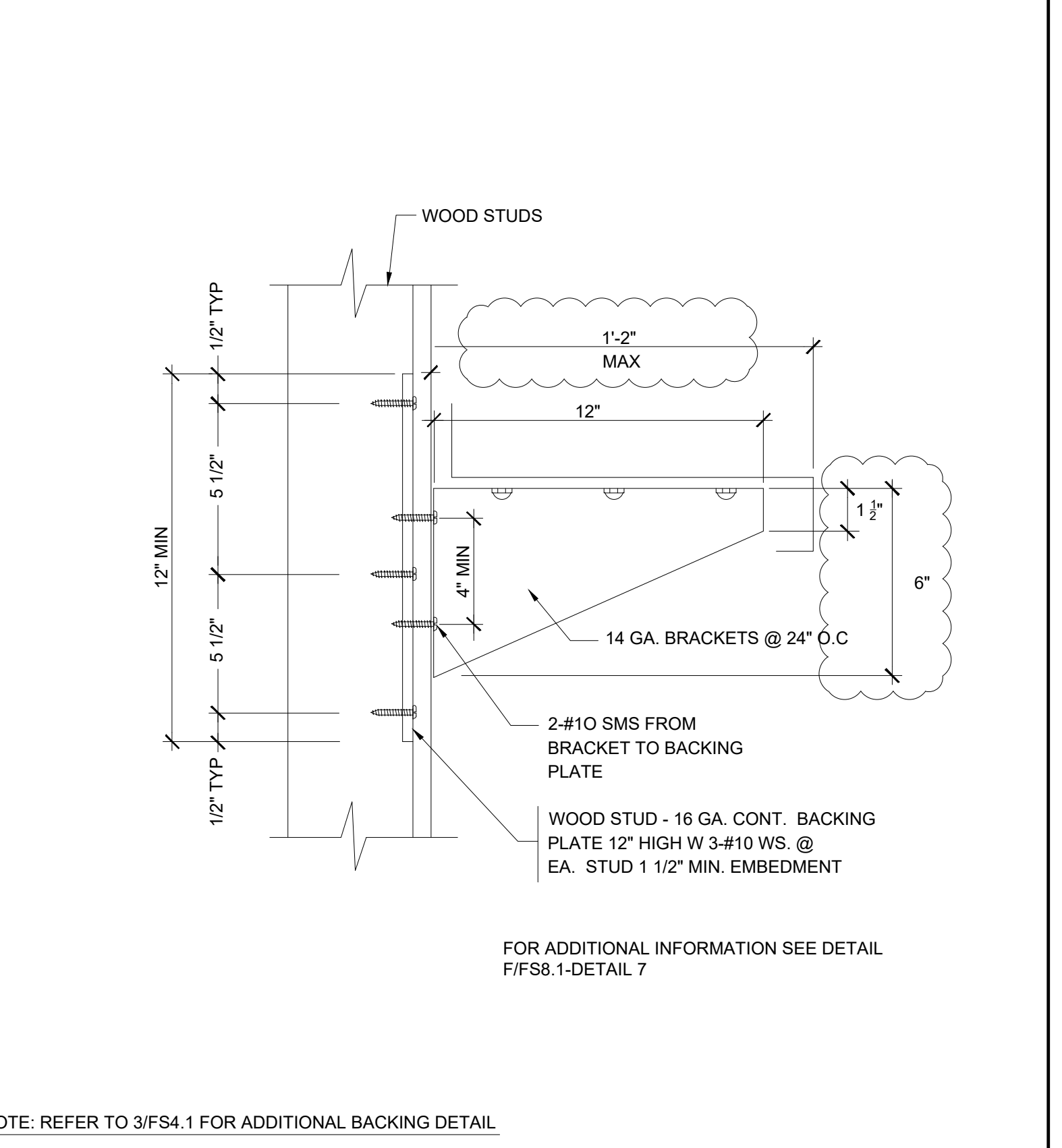
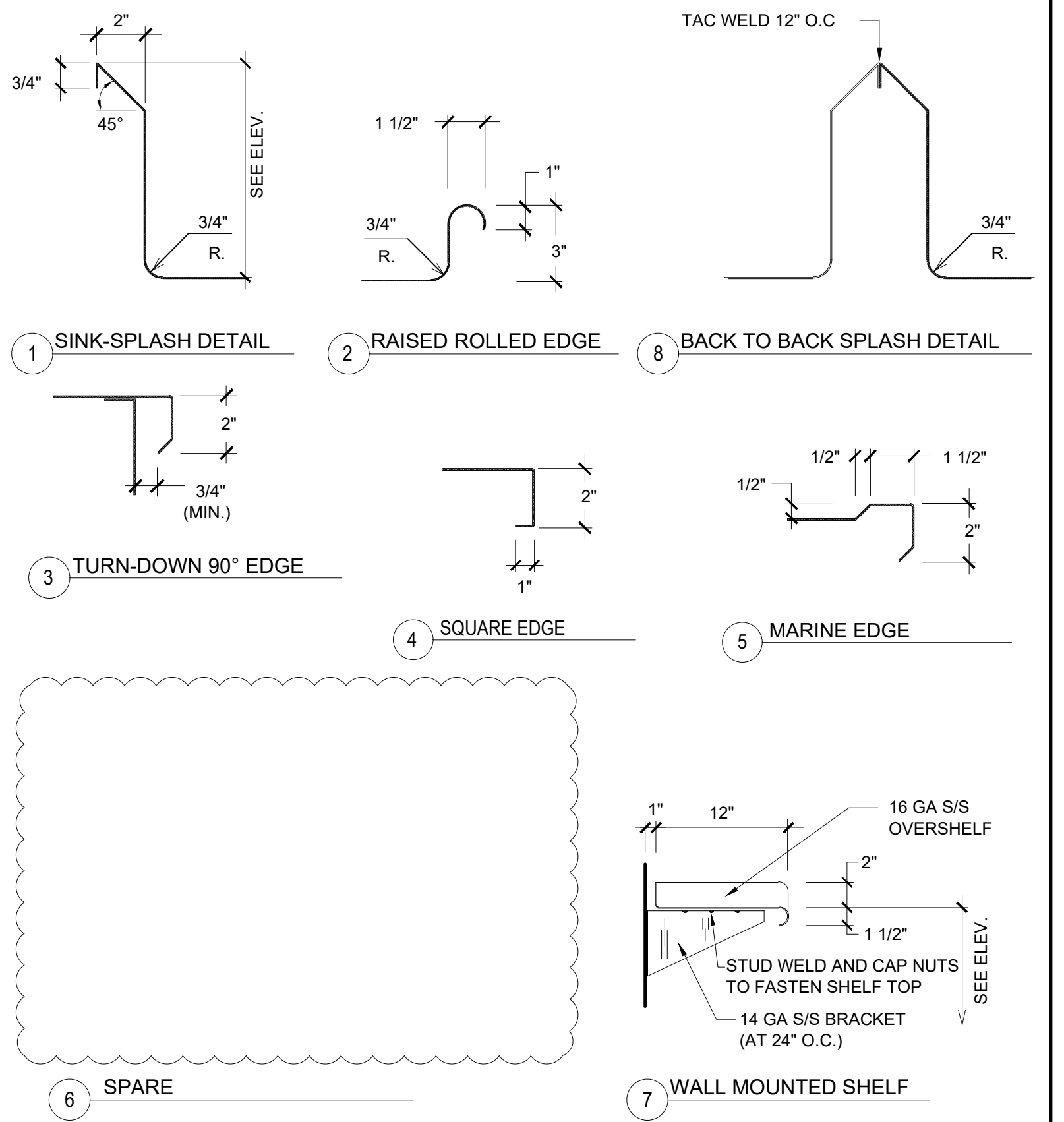
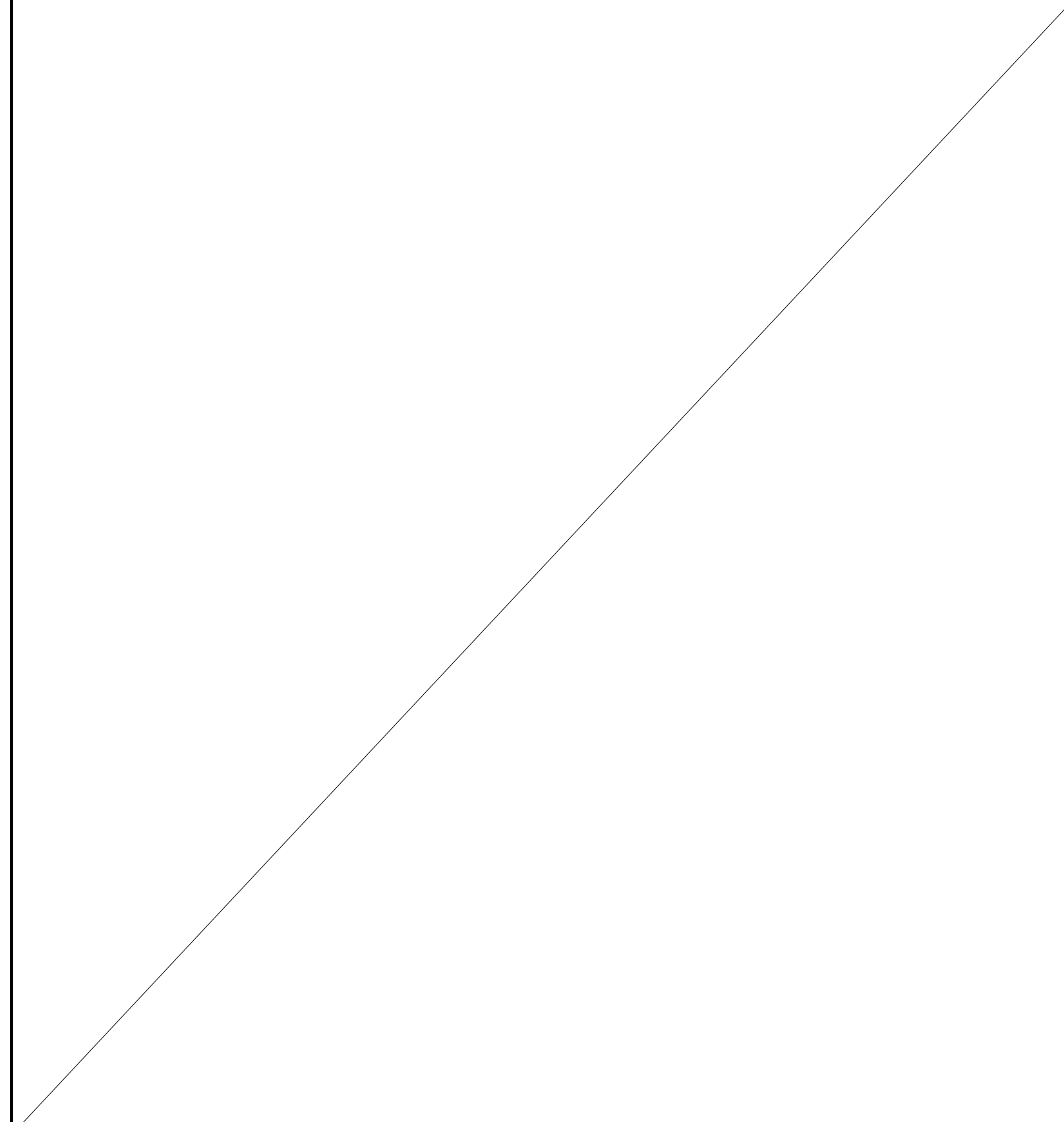

E SPARE NTS

F EDGE/SPLASH/SHELF DETAILS NTS

G WALL MOUNTED SHELF NTS

H WALL MOUNTED CABINET NTS

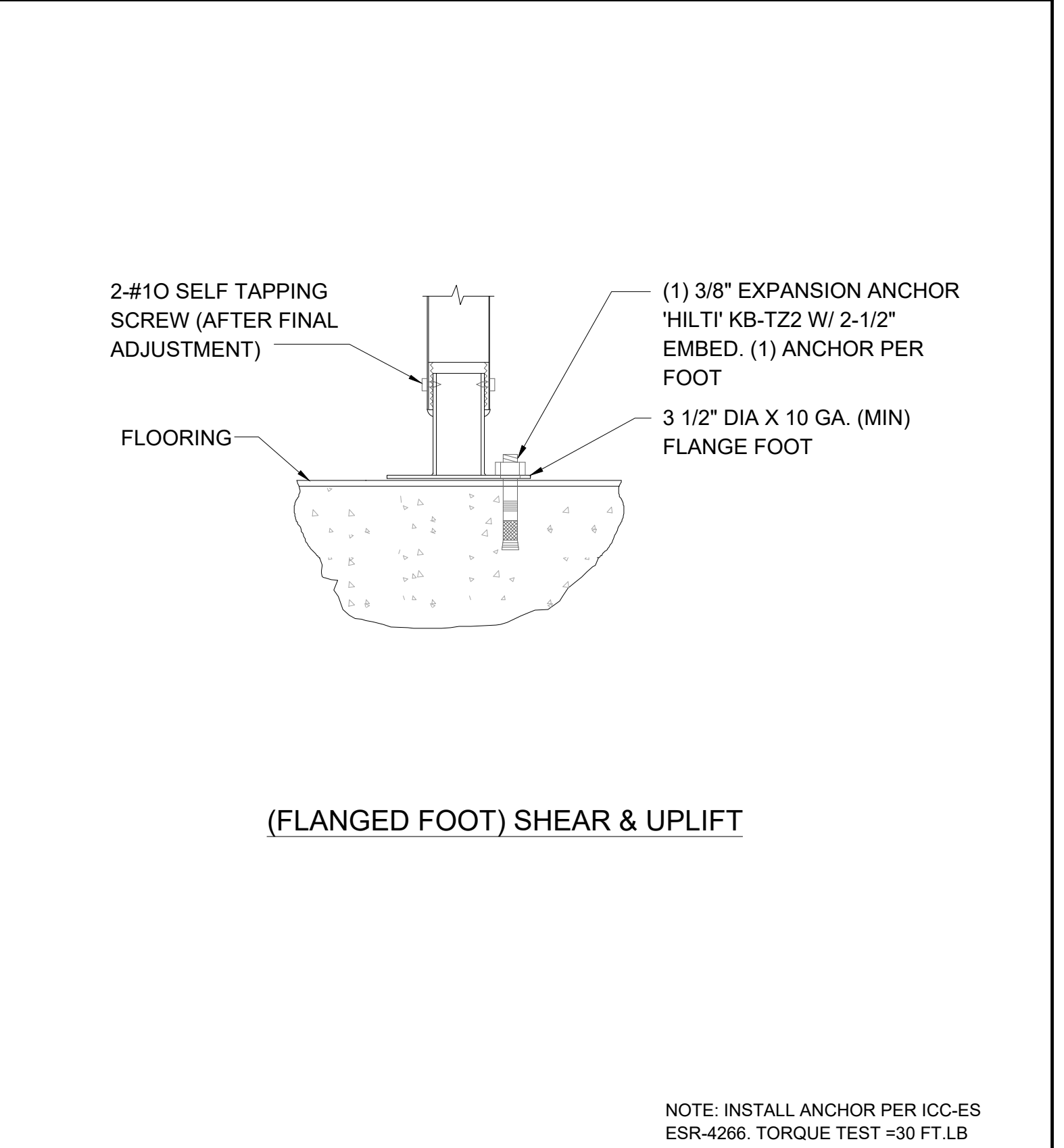
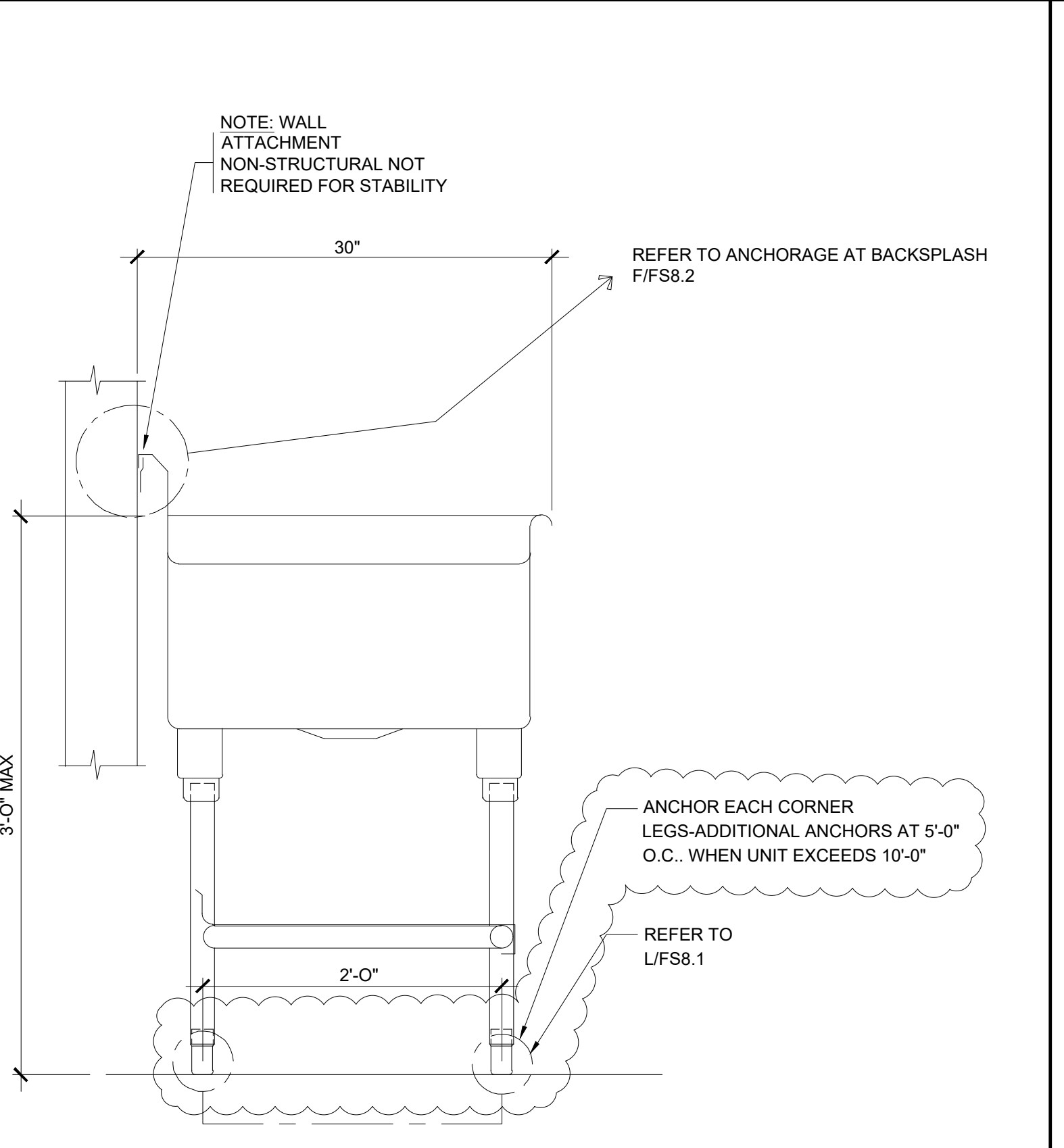
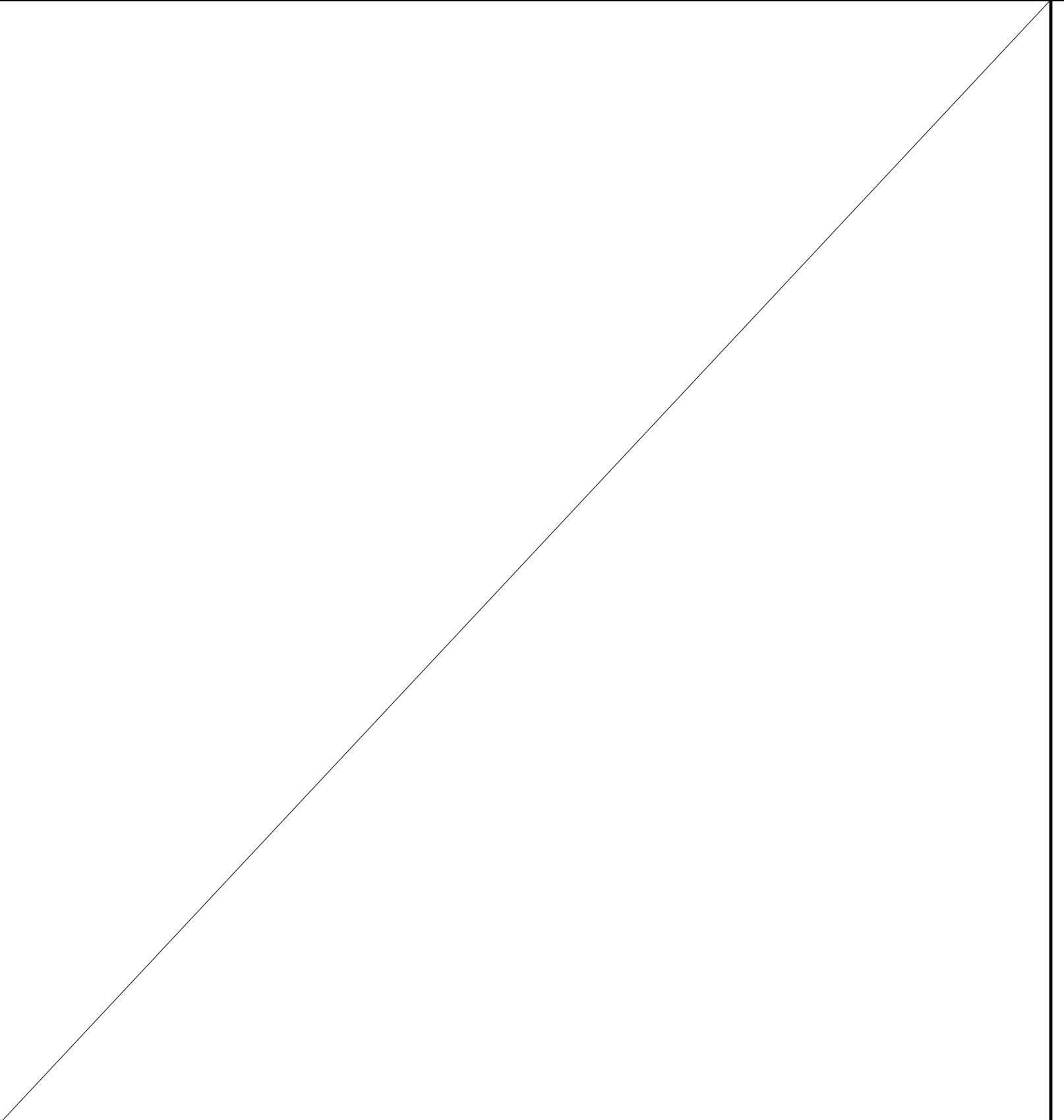
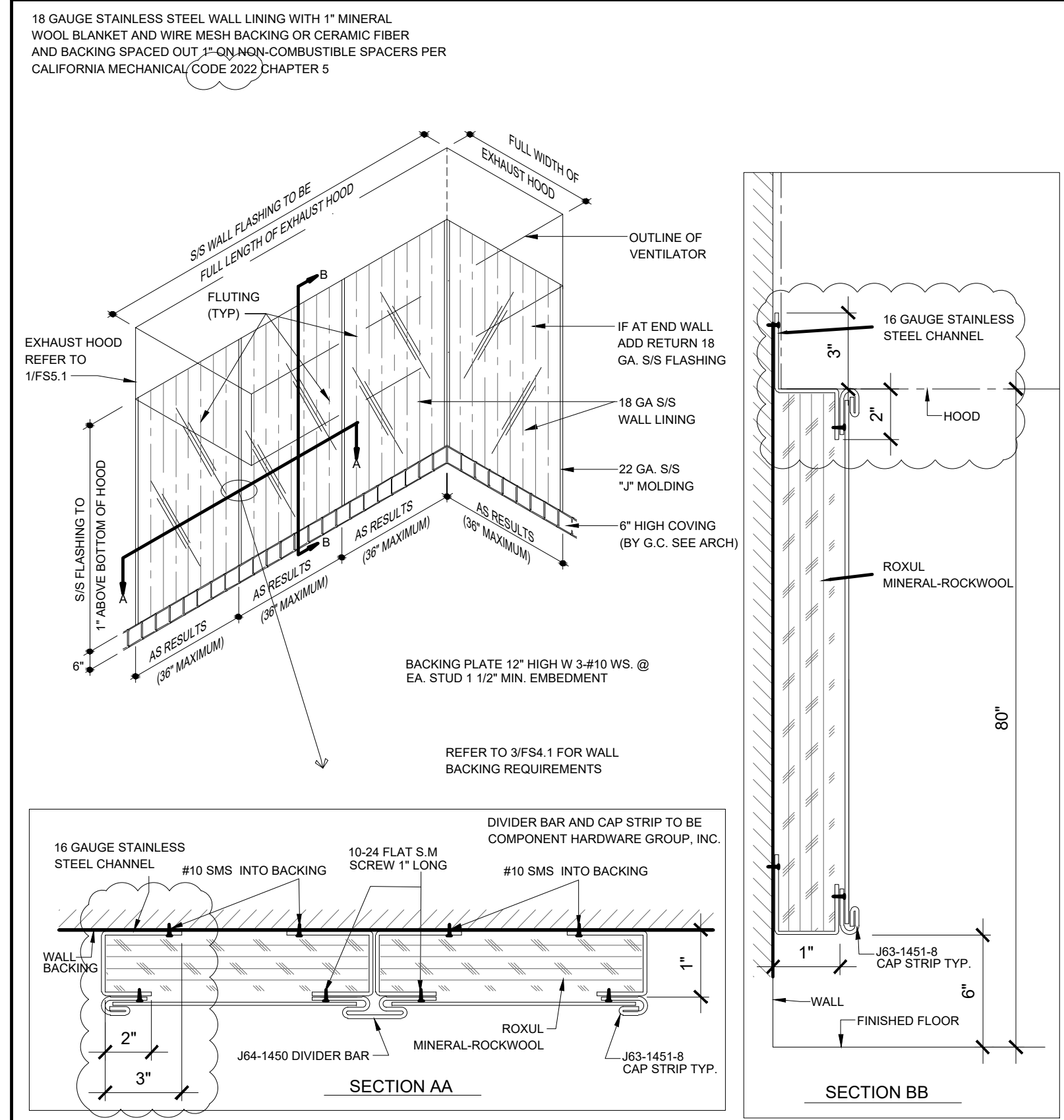

I S/S INSULATED WALL LINING DETAIL NTS

J SPARE NTS

K FLOOR MOUNTED SINK @ WALL NTS

L FOOT ANCHORAGE DETAIL NTS

AGENCY APPROVAL:



HMC Architects  
3186-070-000

2101 CAPITOL AVENUE, SUITE 100,  
SACRAMENTO, CA, 95816  
916.388.7060 / www.hmcarchitects.com

ISSUE	DESCRIPTION	DATE



FACILITY:  
MATSUYAMA ELEMENTARY SCHOOL  
7680 WINDBRIDGE DR.  
SACRAMENTO, CA 95831

PROJECT:  
MATSUYAMA ELEMENTARY SCHOOL MODERNIZATION

SHEET NAME: **FOODSERVICE EQUIPMENT ANCHORAGE DETAILS**

**CONSTRUCTION DOCUMENTS**

DATE: 01/04/2024 CLIENT PROJ NO: 3186-070-000  
SHEET:

INTO LINE SHOWN ABOVE TO BE EXACT TO DIMENSIONS SHOWN ON THIS SHEET

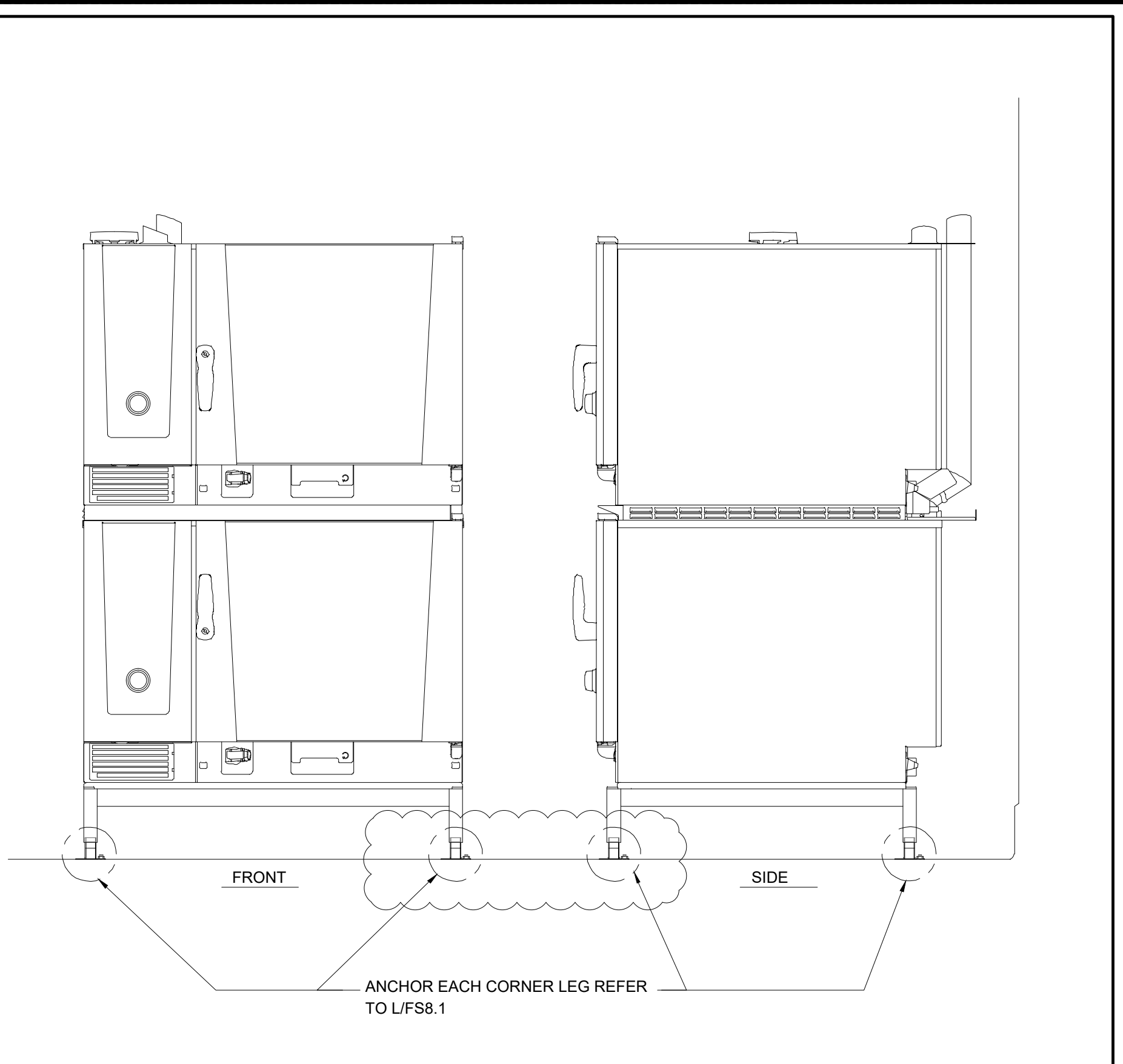
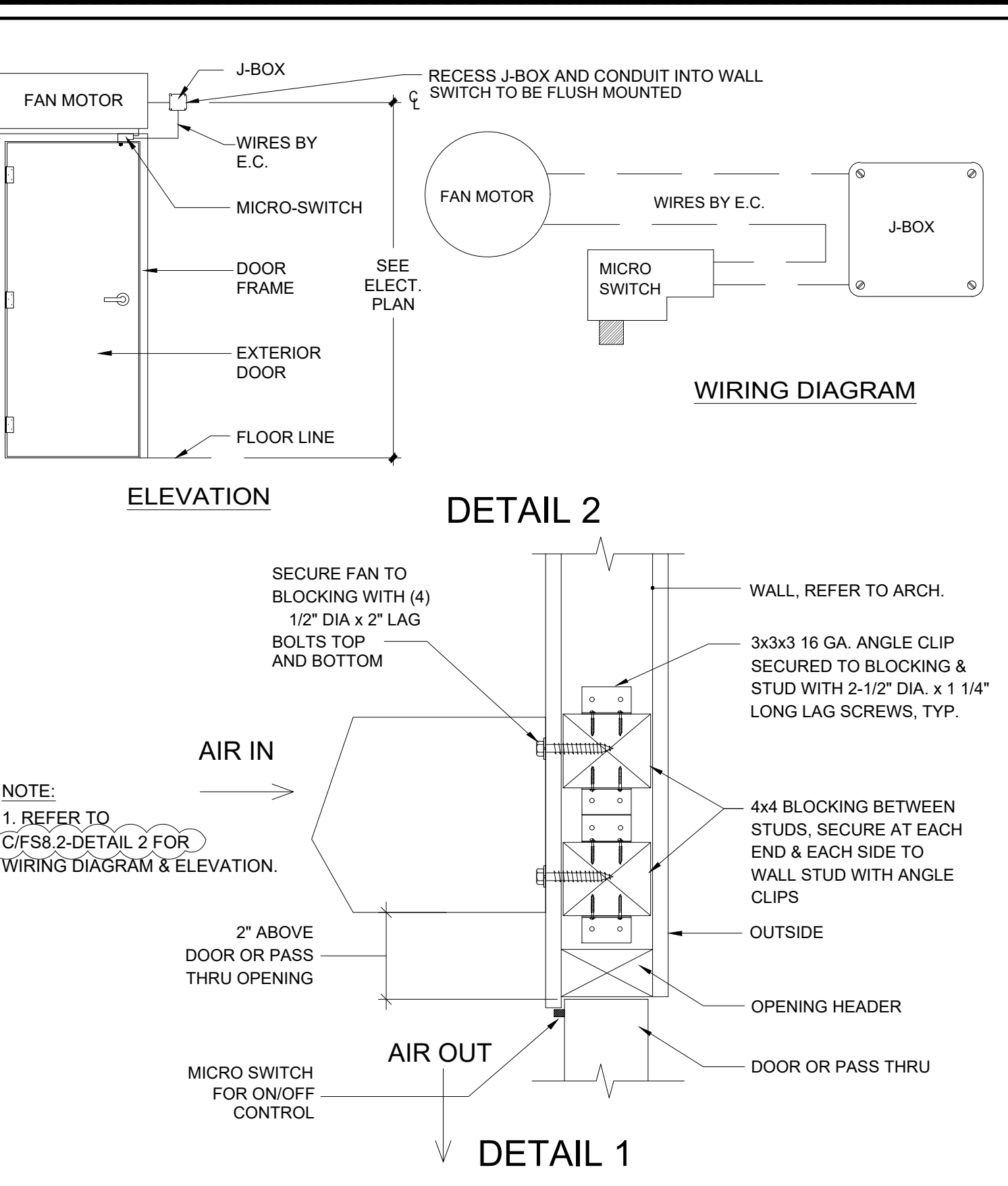
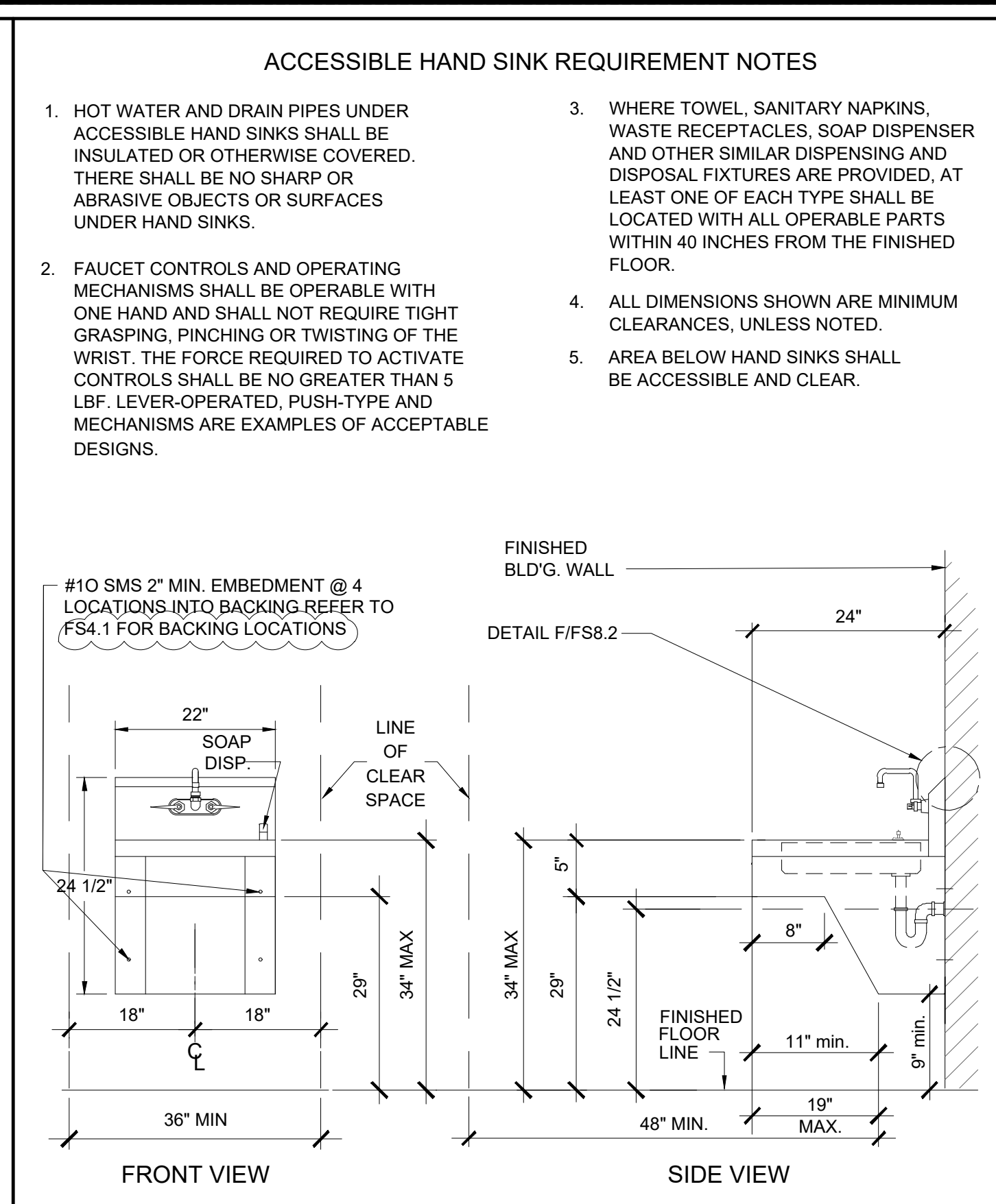
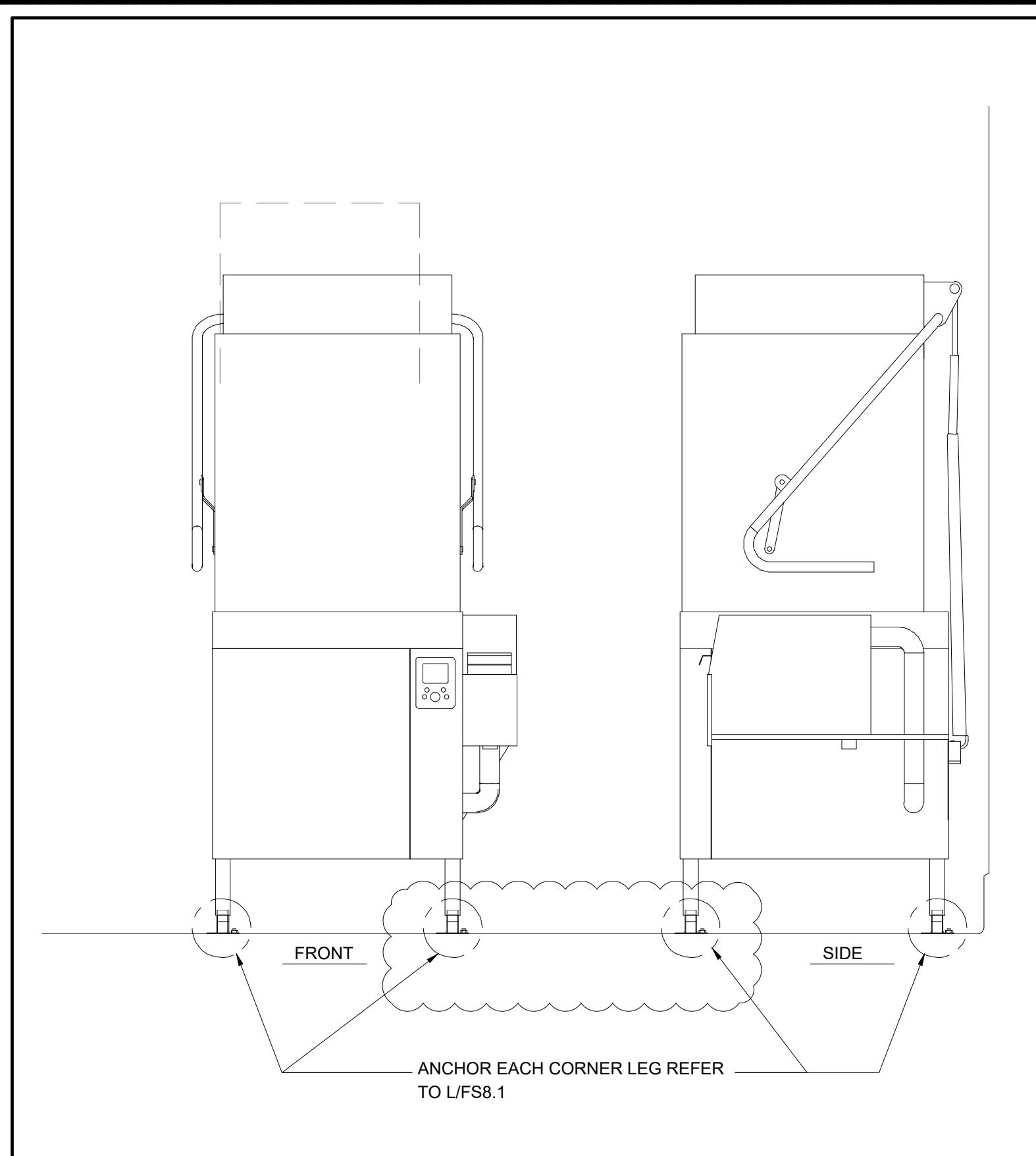

**A DISHWASHER** NTS

**B ACCESSIBLE HAND SINK DETAILS** NTS

**C AIR CURTAIN MTG & MICRO SWITCH DTL** NTS

**D DOUBLE STACK CONVECTION OVEN** NTS

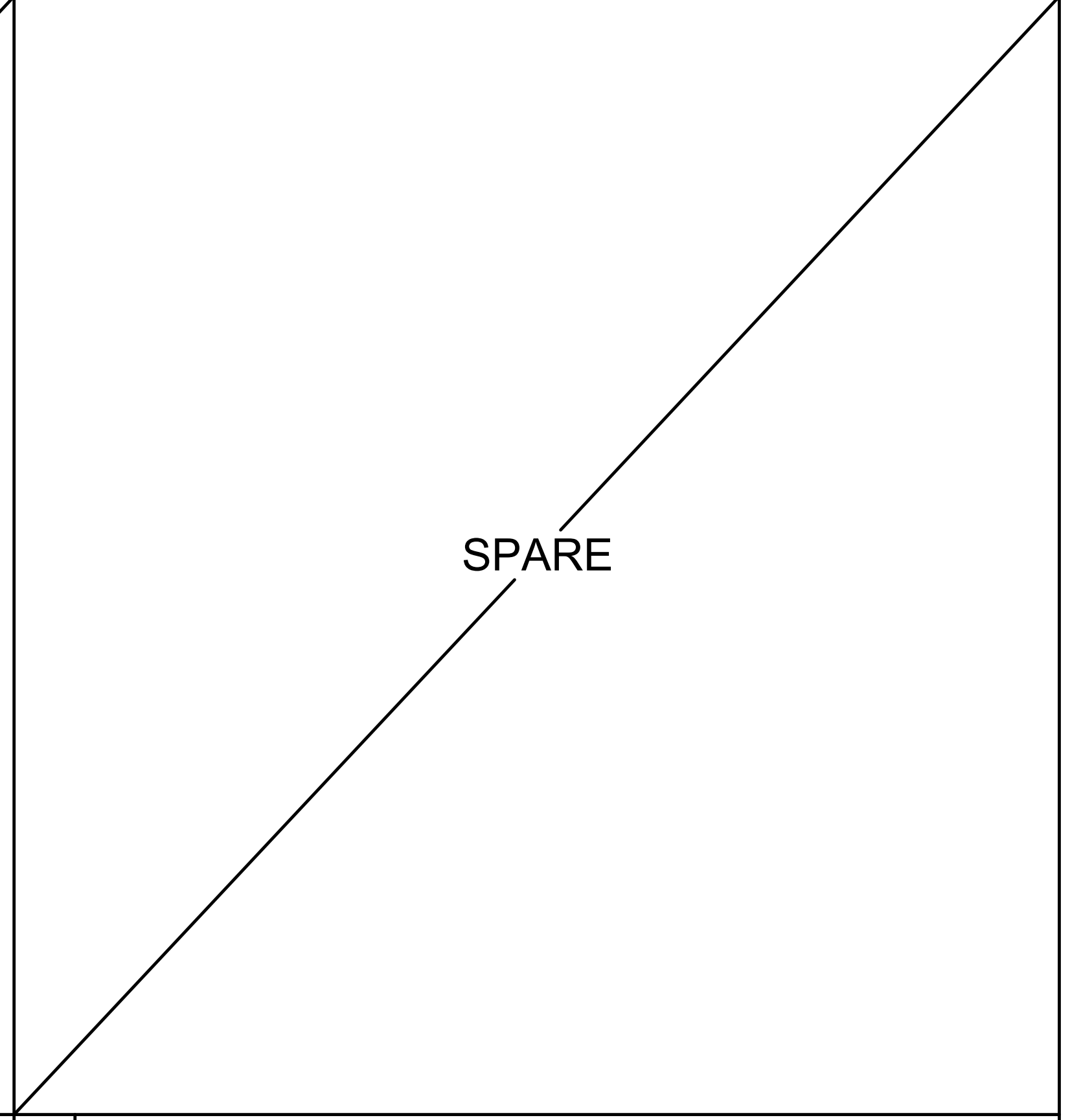
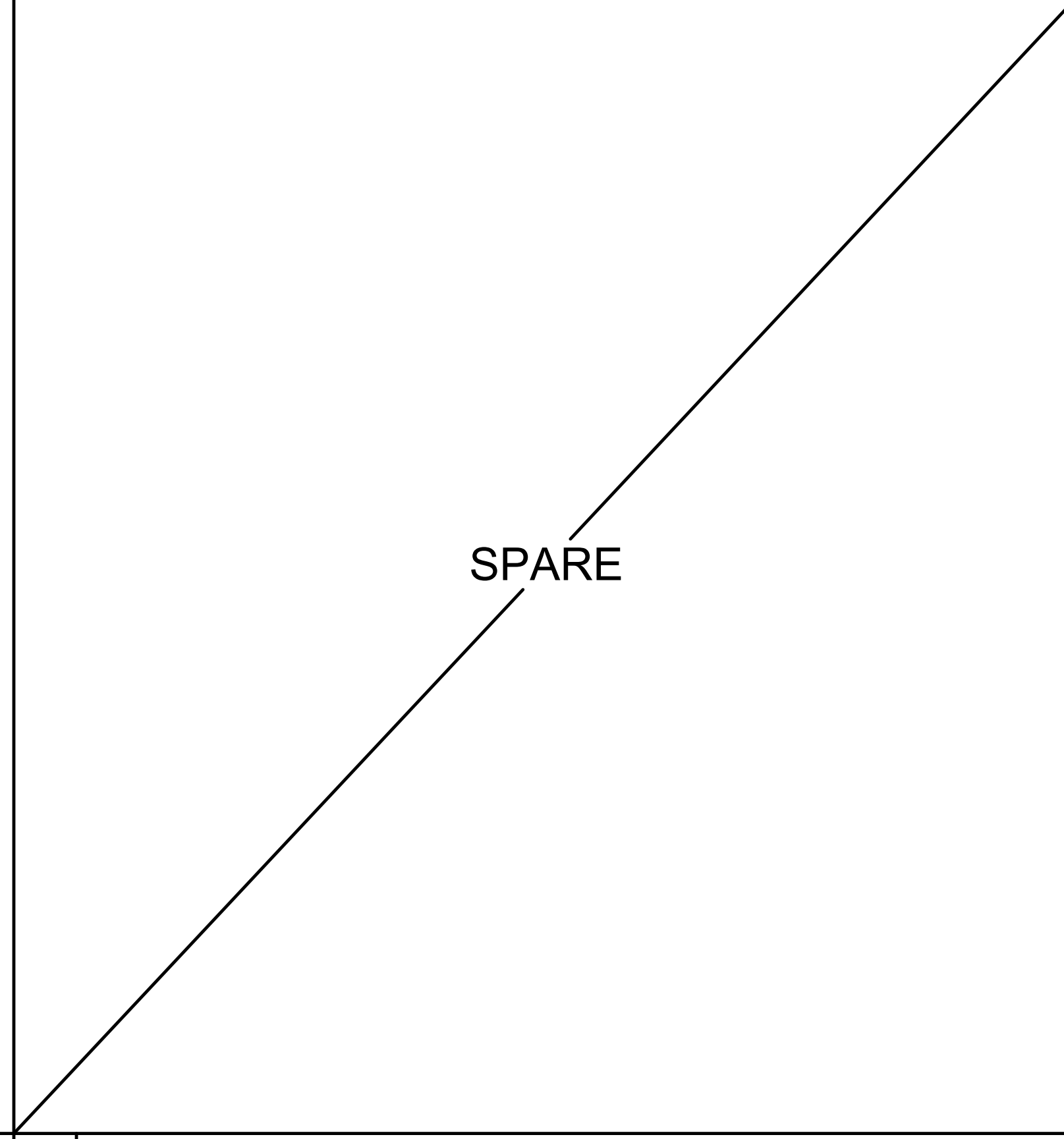
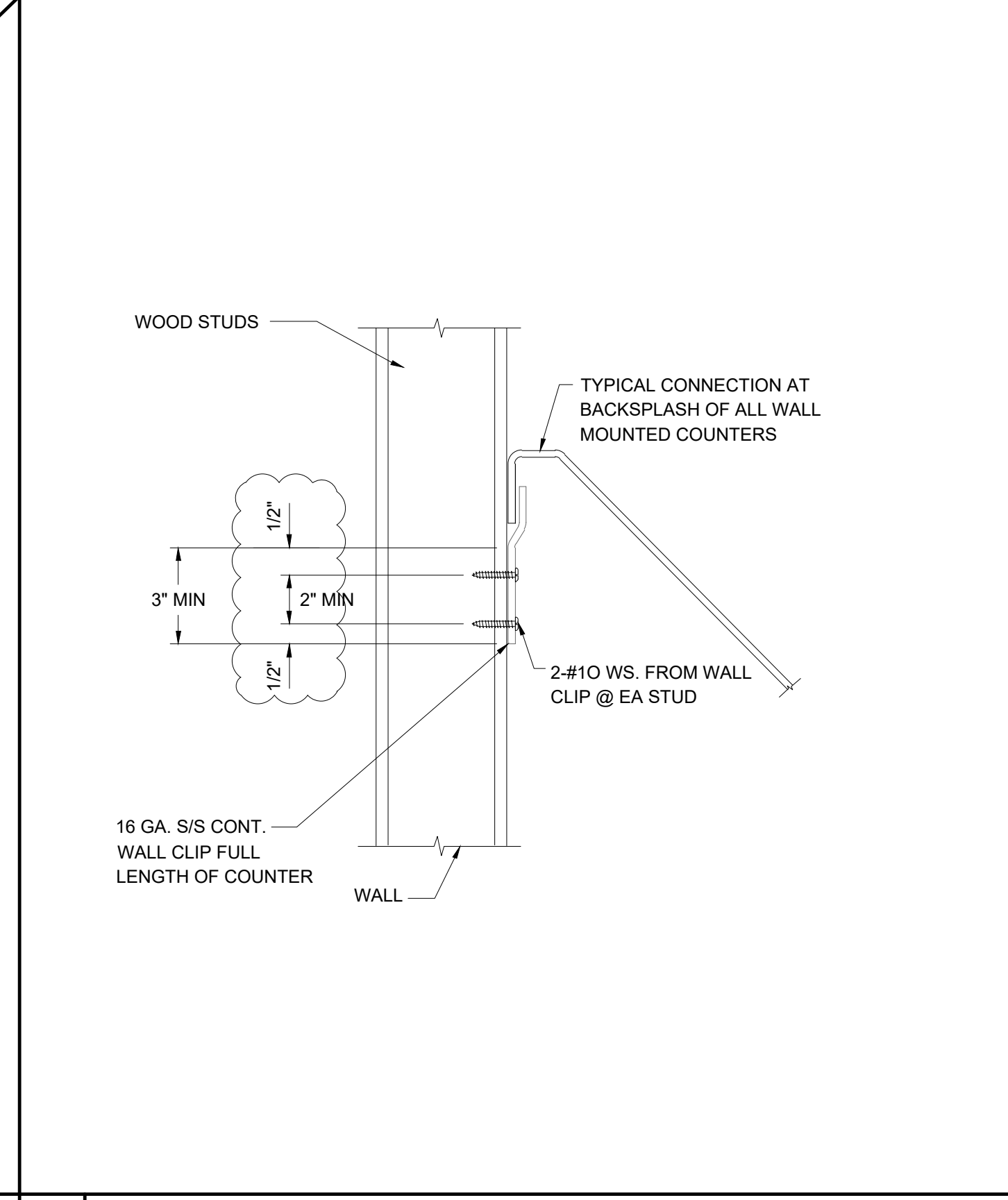
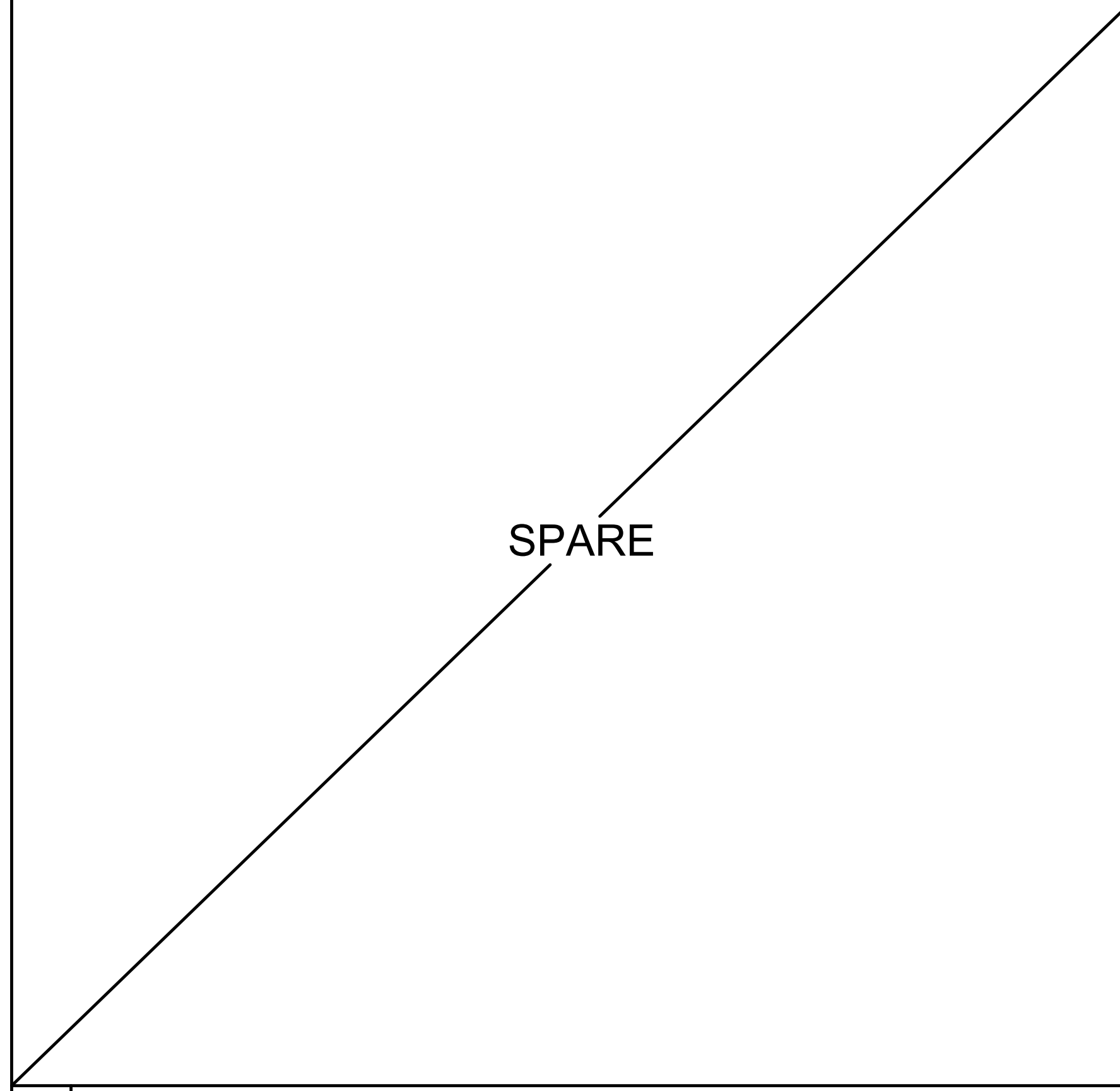

**E**

**F ANCHORAGE AT BACKSPLASH** NTS

**G**

**H**

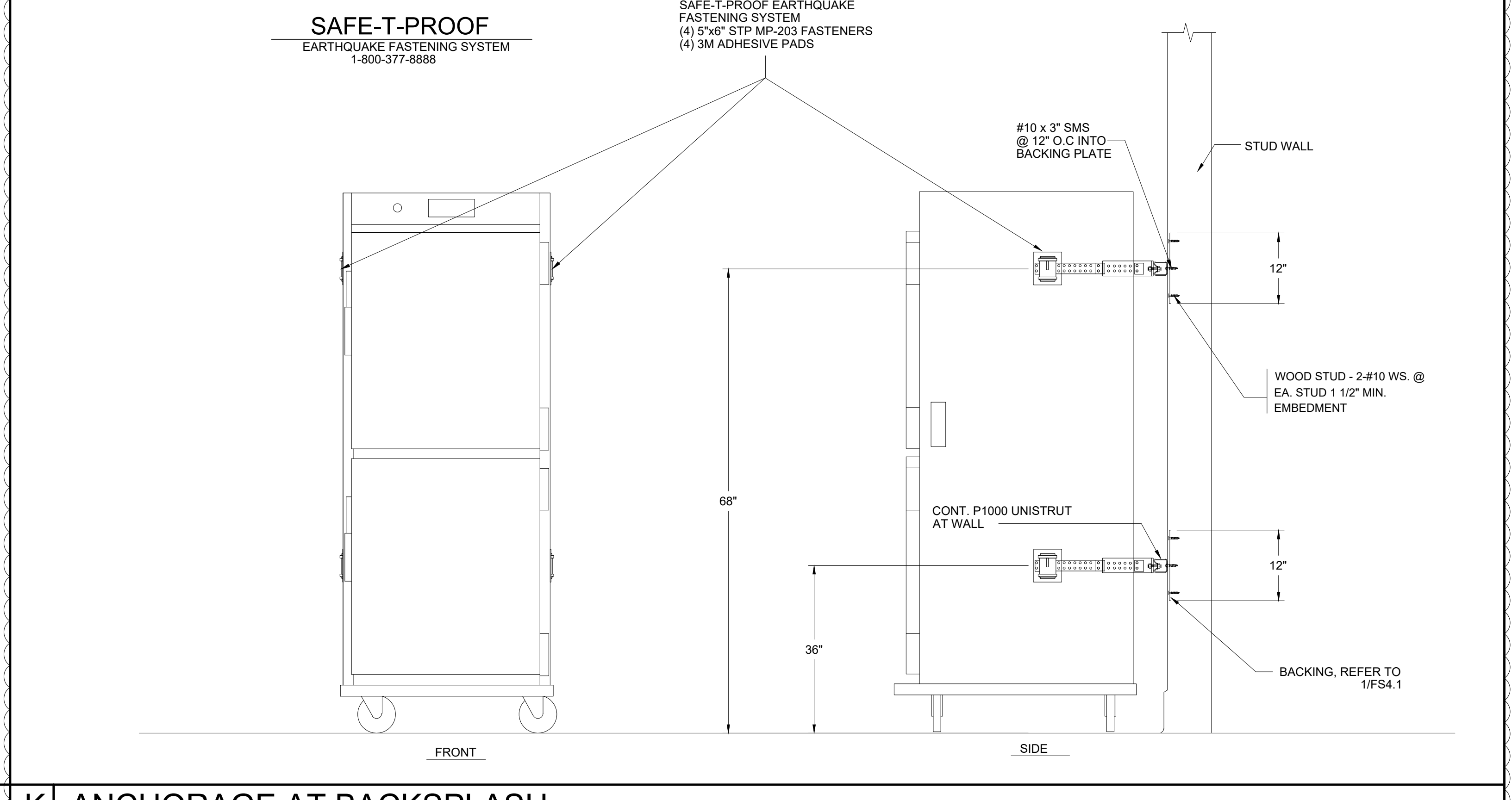
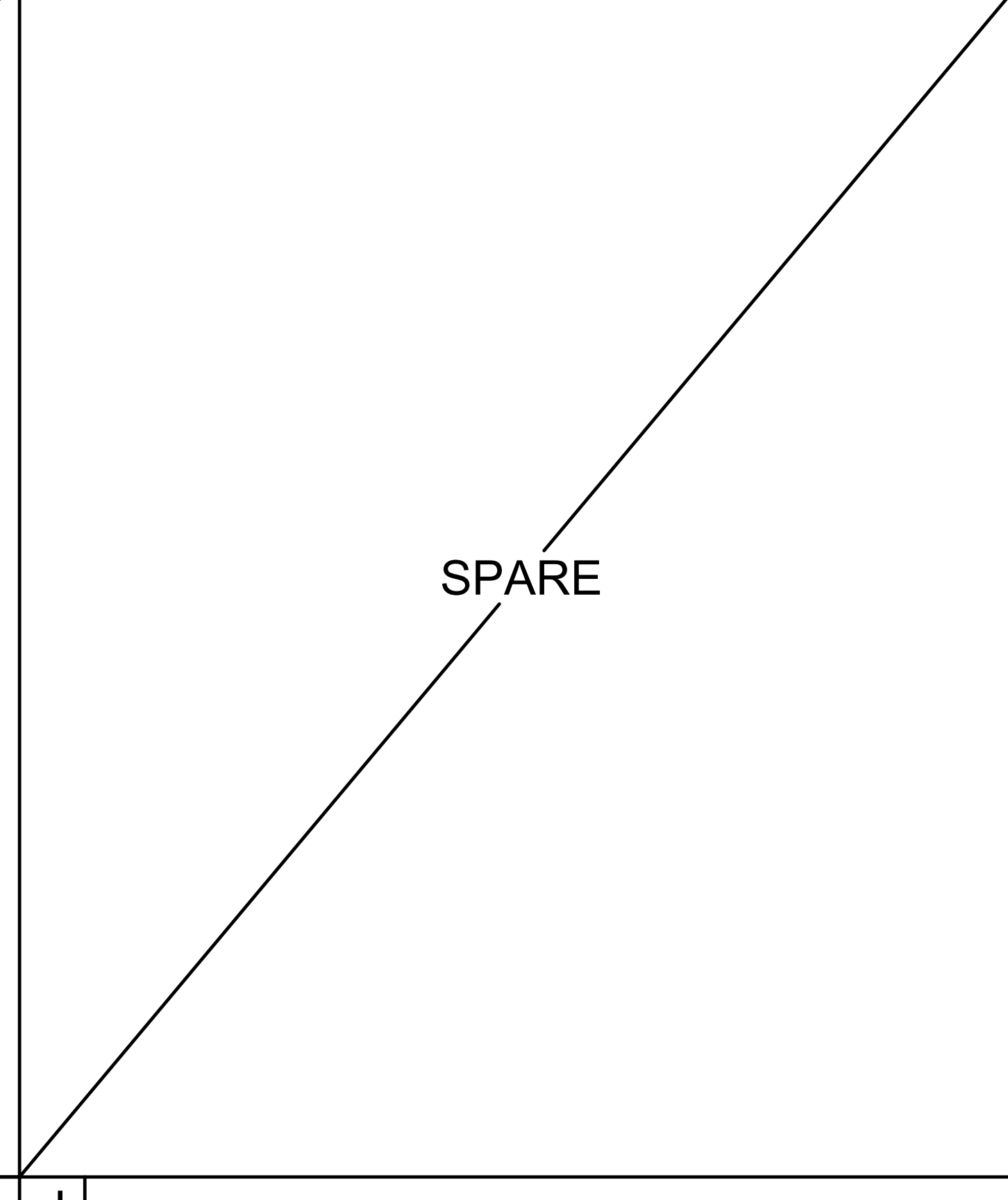
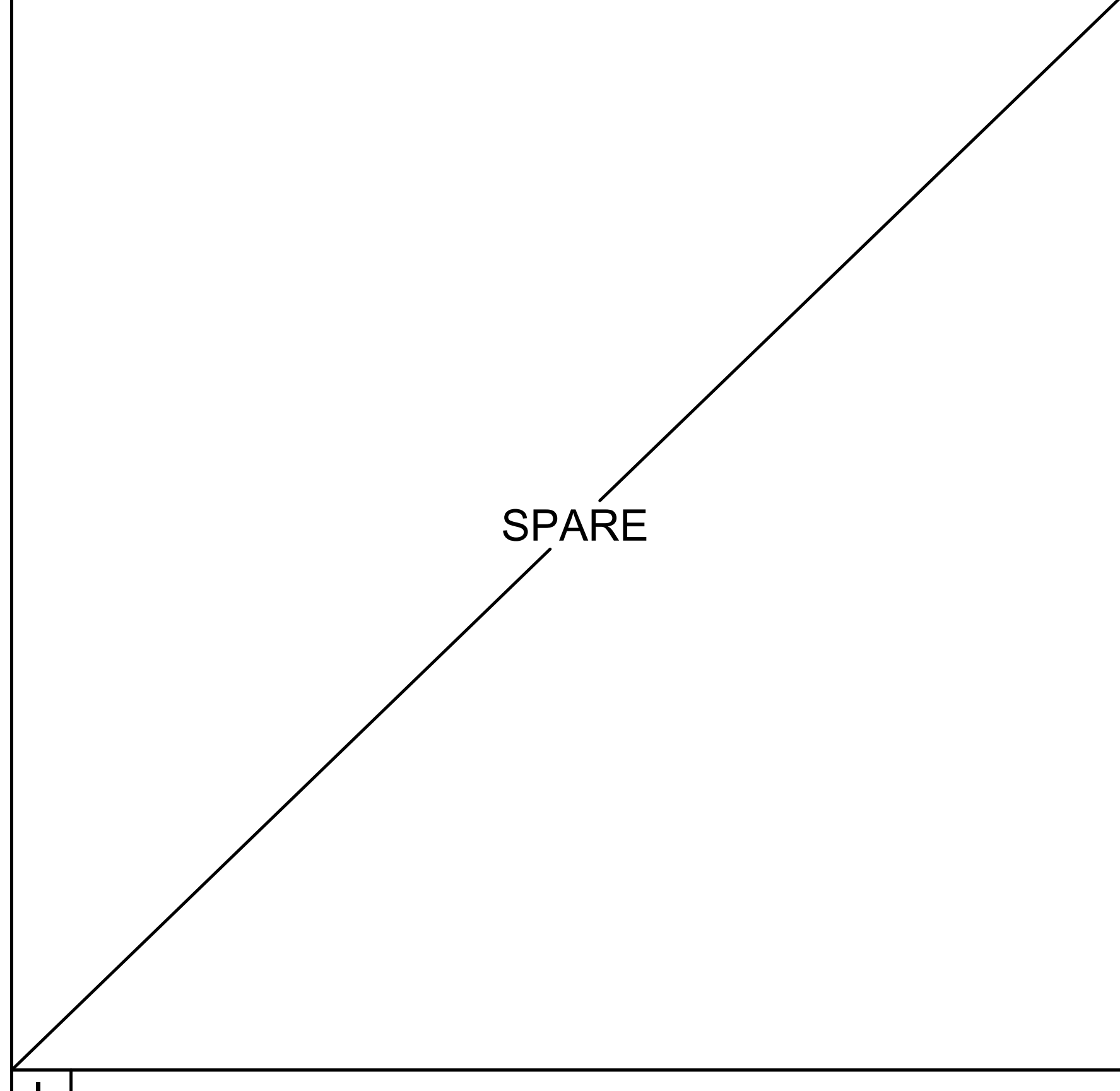

**I**

**J**

**K ANCHORAGE AT BACKSPLASH**

AGENCY APPROVAL:

HMC Architects  
3186-070-000

2101 CAPITOL AVENUE, SUITE 100, SACRAMENTO, CA, 95816  
916.368.7067 / www.hmcarchitects.com

**ISSUE**

DESCRIPTION	DATE

**AMD**  
FOODSERVICE DESIGN

FACILITY:  
**MATSUYAMA ELEMENTARY SCHOOL**  
7680 WINDBRIDGE DR.  
SACRAMENTO, CA 95631

PROJECT:  
**MATSUYAMA ELEMENTARY SCHOOL MODERNIZATION**

SHEET NAME: **FOODSERVICE EQUIPMENT ANCHORAGE DETAILS**

**CONSTRUCTION DOCUMENTS**

DATE: 01/04/2024 CLIENT PROJ NO: 3186-070-000  
SHEET:

THE LINE SHOWN ABOVE THE EXHAUST HOOD SHALL BE SHOWN TO REMAIN UNLESS NOTED OTHERWISE

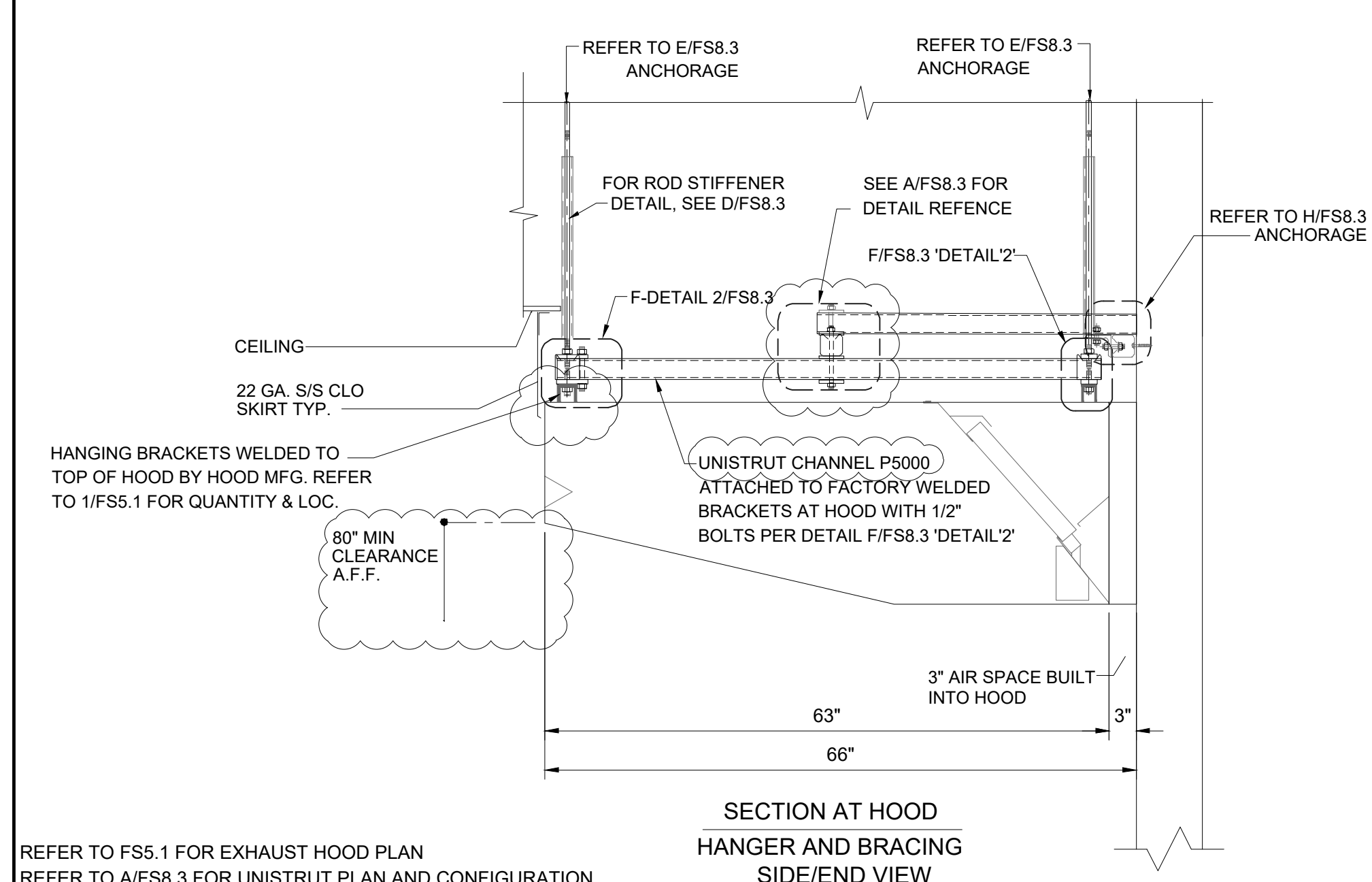
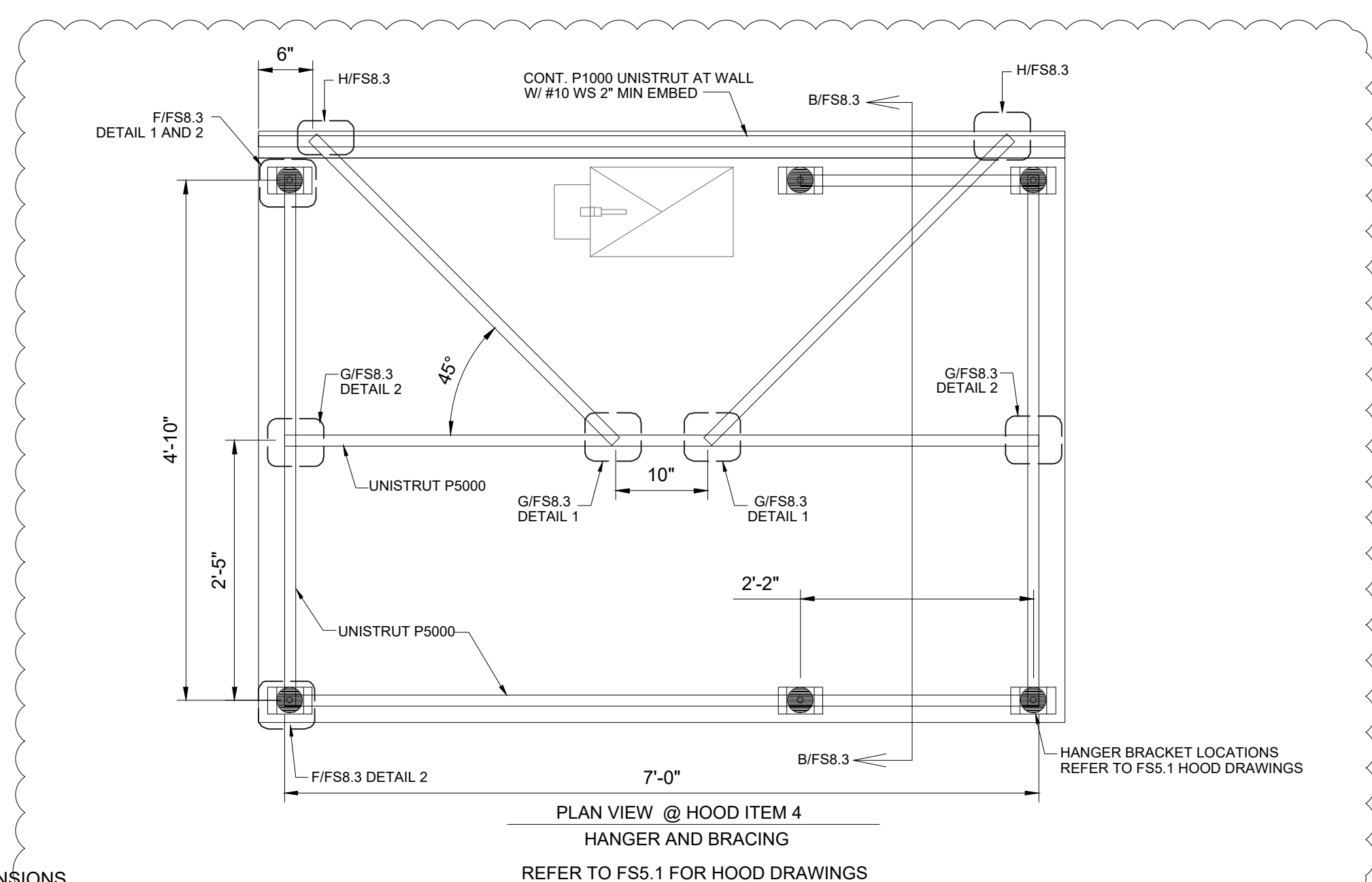

**A EXHAUST HOOD ANCHORAGE DETAIL PLAN VIEW**

**B EXHAUST HOOD ATTACHMENT SECTION** NTS

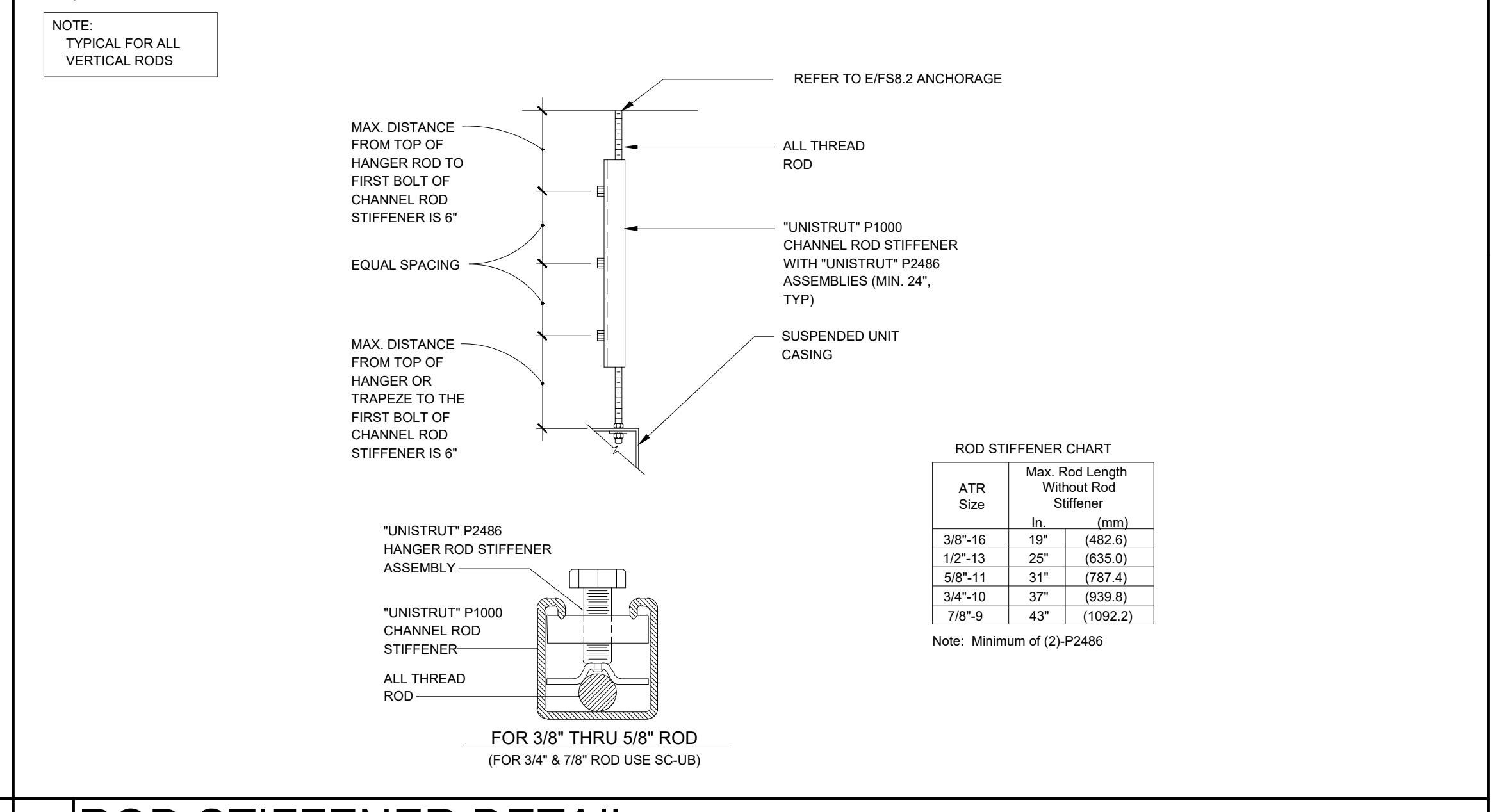
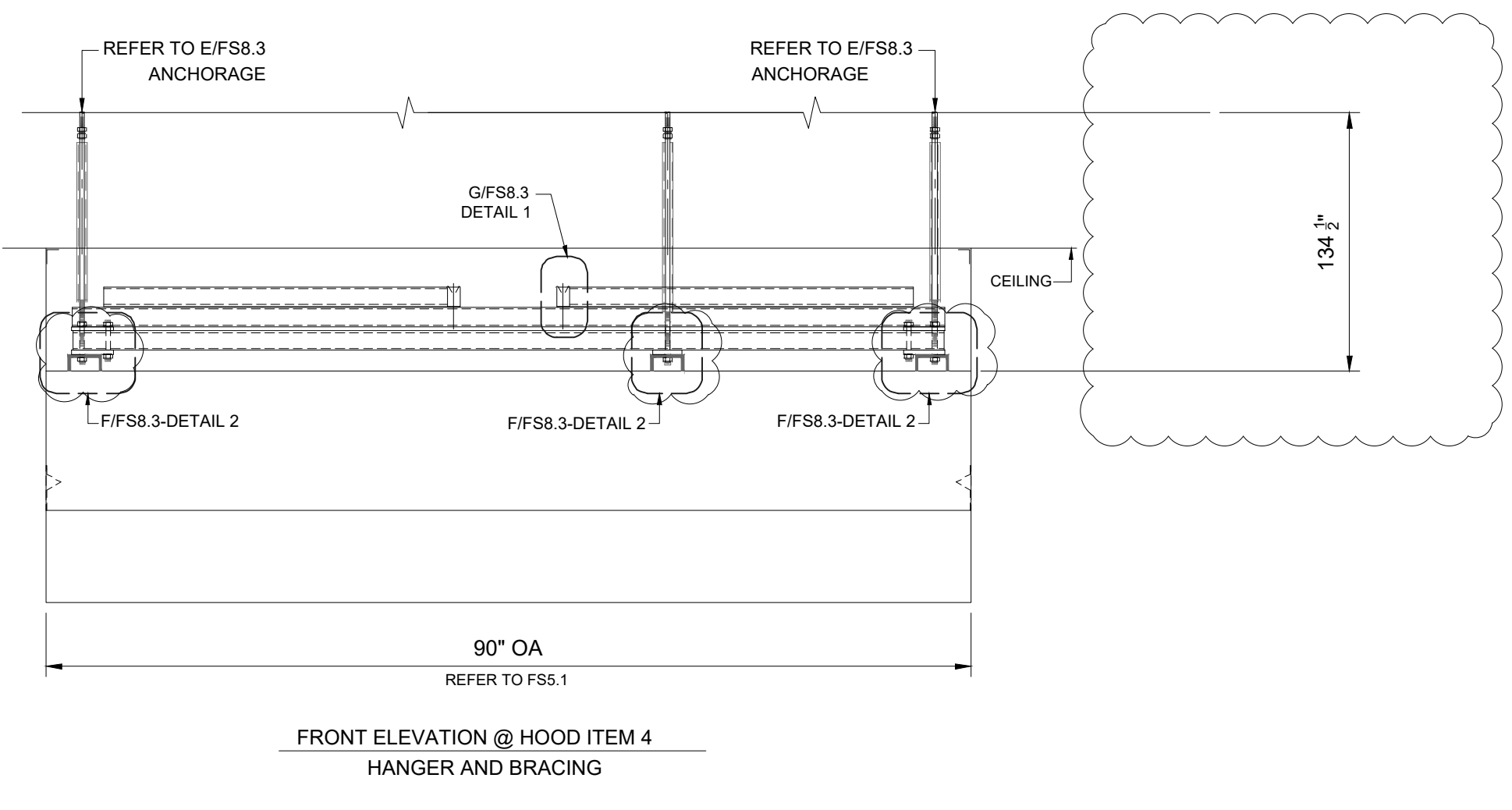

**C EXHAUST HOOD ELEVATIONS**

**D ROD STIFFENER DETAIL** NTS

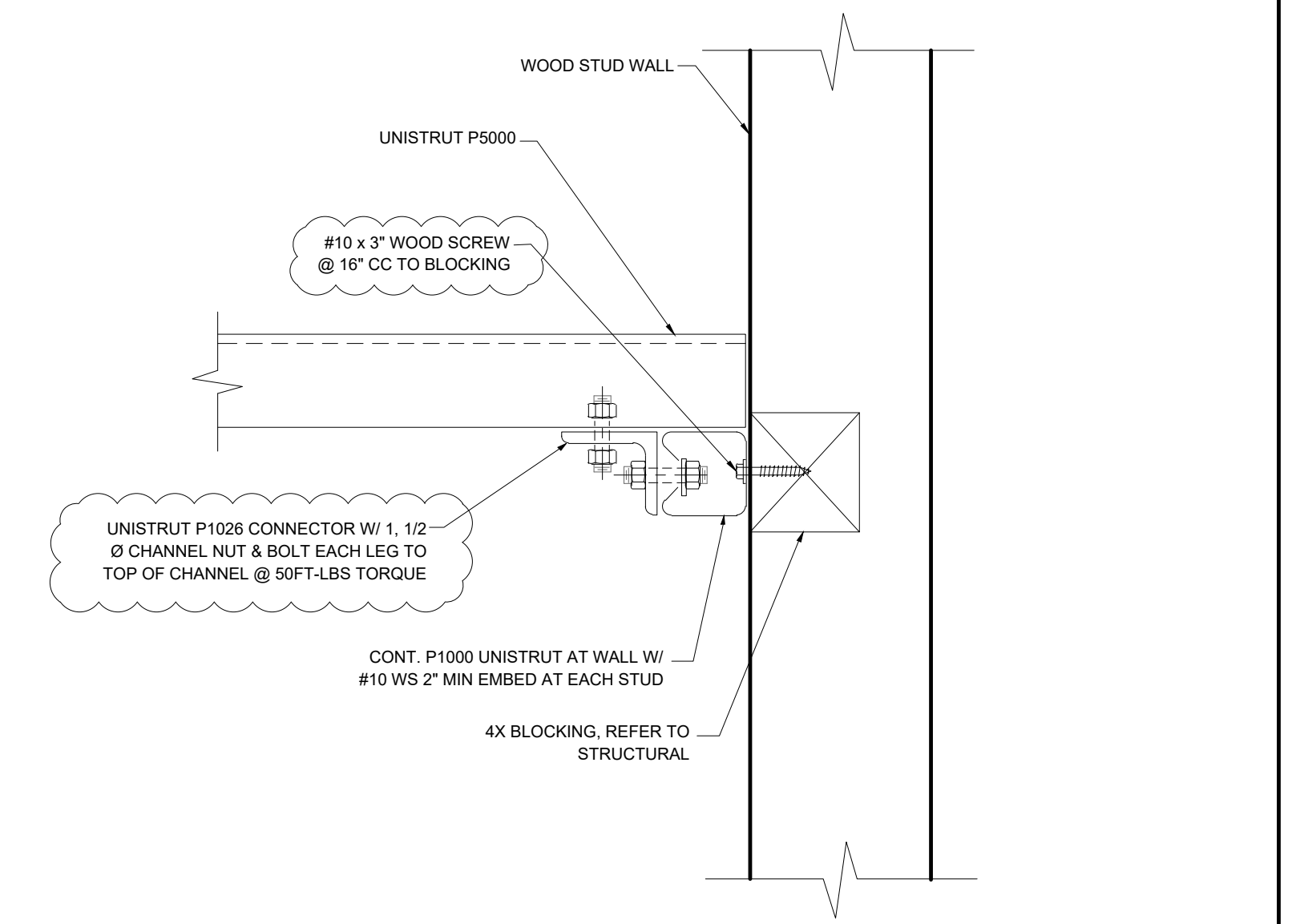
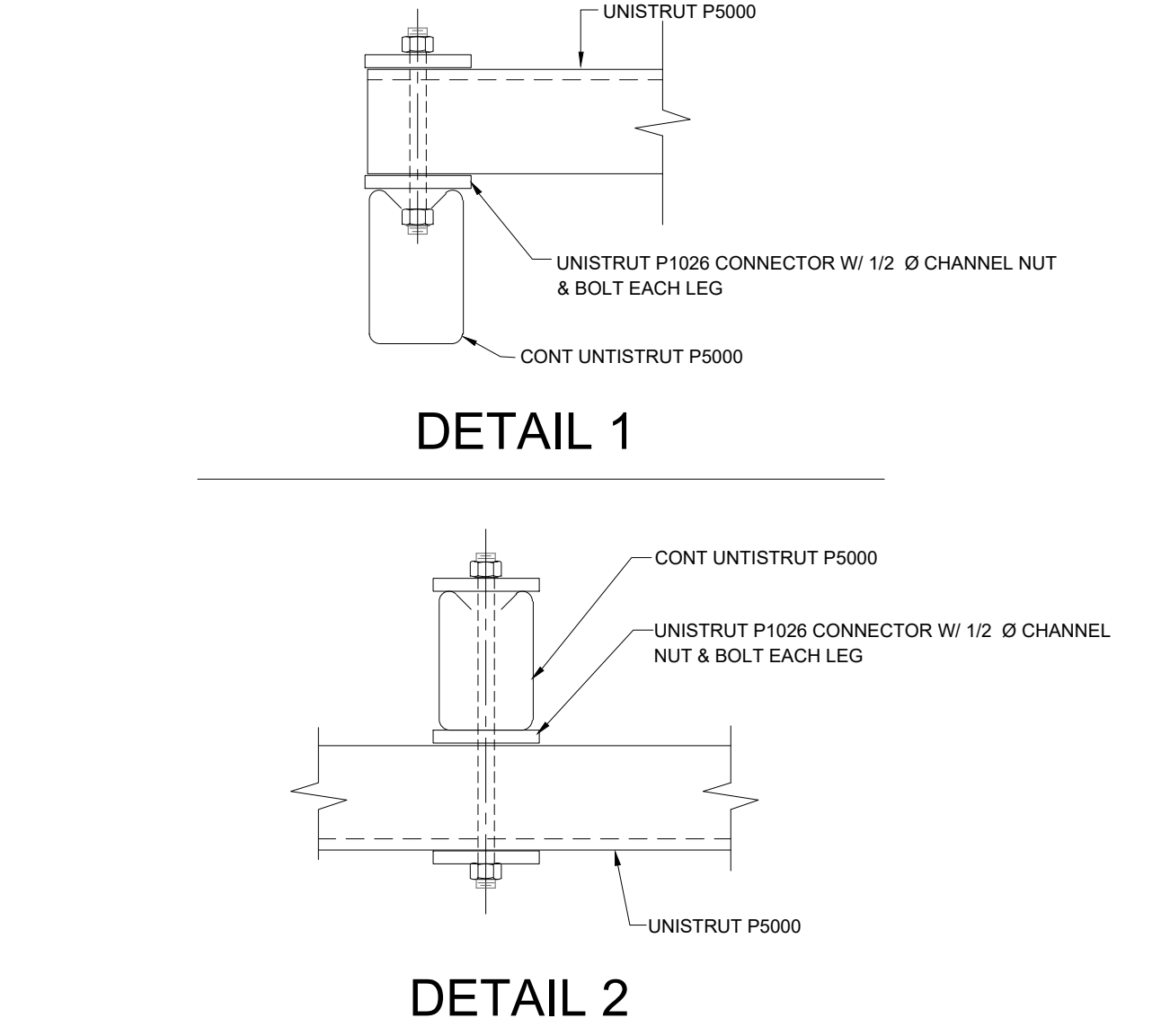
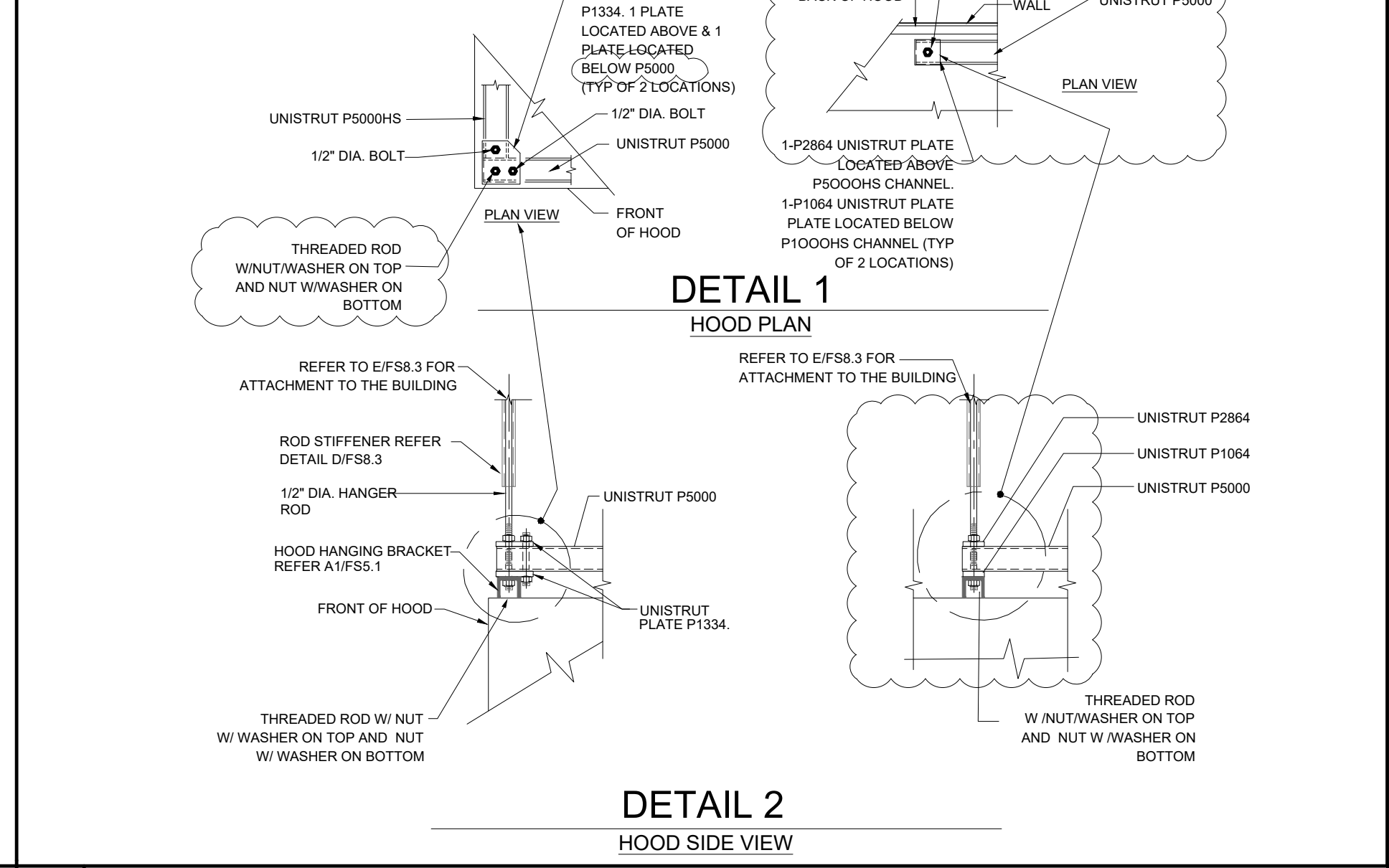
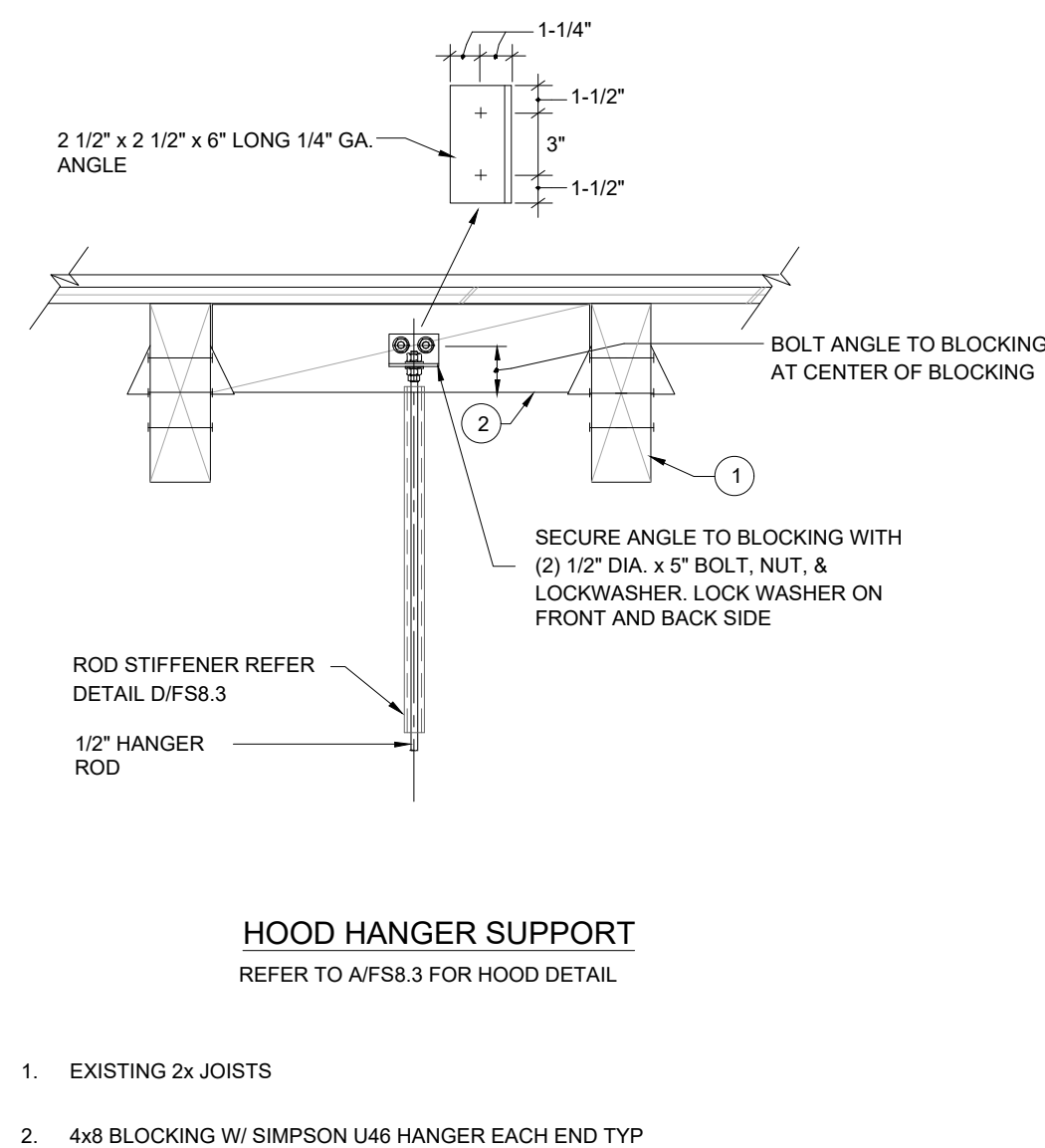

**E TYP. UPPER ATTACHMENT** NTS

**F HOOD HANGING SUPPORT** NTS

**G UNISTRUT CONNECTION DETAIL** NTS

**H HOOD BRACING AT WALL DETAIL** NTS

SPARE

SPARE

SPARE

SPARE

AGENCY APPROVAL:



HMC Architects

3186-070-000

2101 CAPITOL AVENUE, SUITE 100,  
SACRAMENTO, CA, 95816  
916.368.7060 / www.hmcarchitects.com

ISSUE	DESCRIPTION	DATE



FACILITY:  
 MATSUYAMA ELEMENTARY SCHOOL  
 7680 WINDBRIDGE DR.  
 SACRAMENTO, CA 95631

PROJECT:  
 MATSUYAMA ELEMENTARY SCHOOL MODERNIZATION

SHEET NAME: **FOODSERVICE EQUIPMENT ANCHORAGE DETAILS**

**CONSTRUCTION DOCUMENTS**

DATE: 01/04/2024  
 CLIENT PROJ NO: 3186-070-000  
 SHEET:

FS8.3

DATE: 01/04/2024

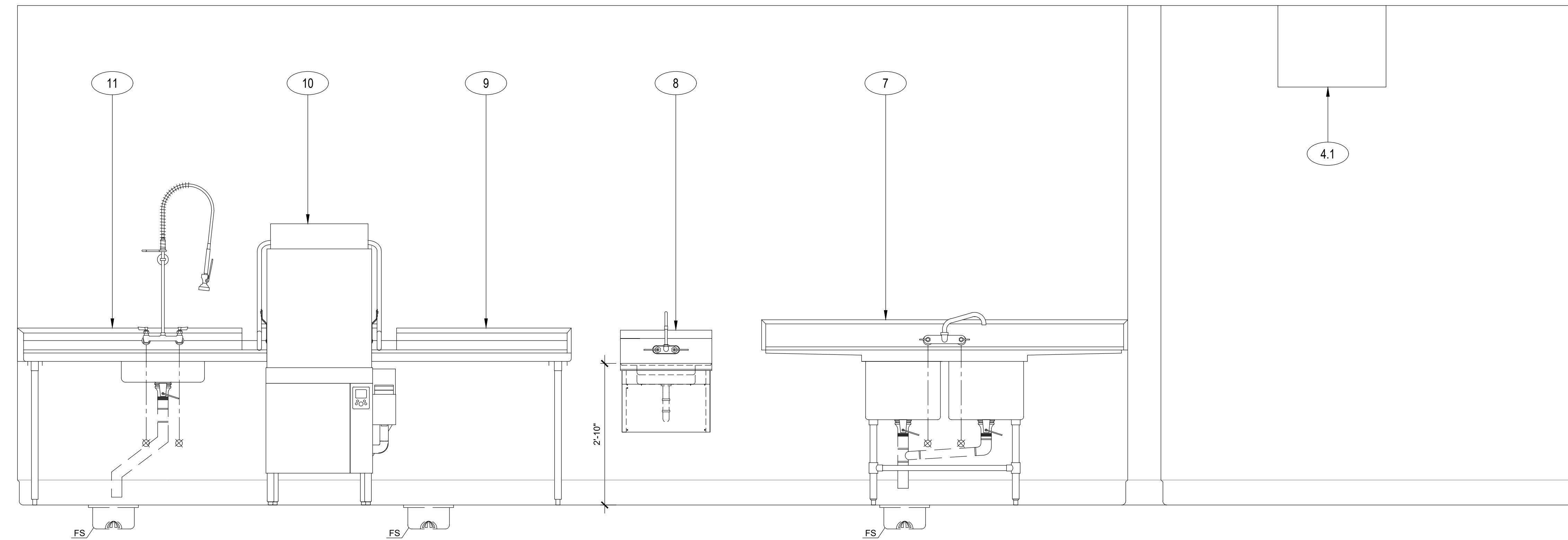

**ELEVATION**

SCALE : 3/4"=1'-0"

**A**  
FS9.1

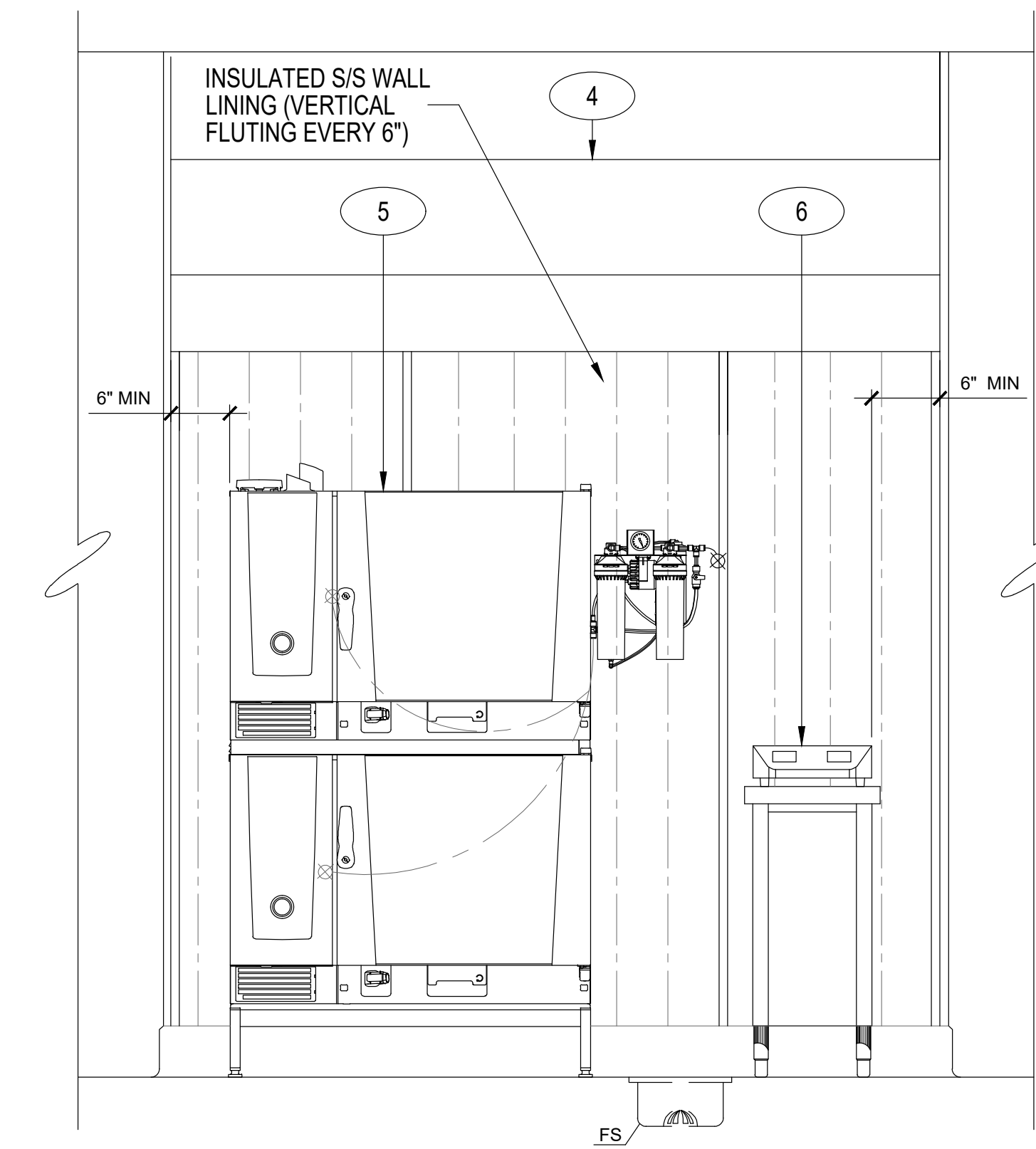

**ELEVATION**

SCALE : 3/4"=1'-0"

**B**  
FS9.1

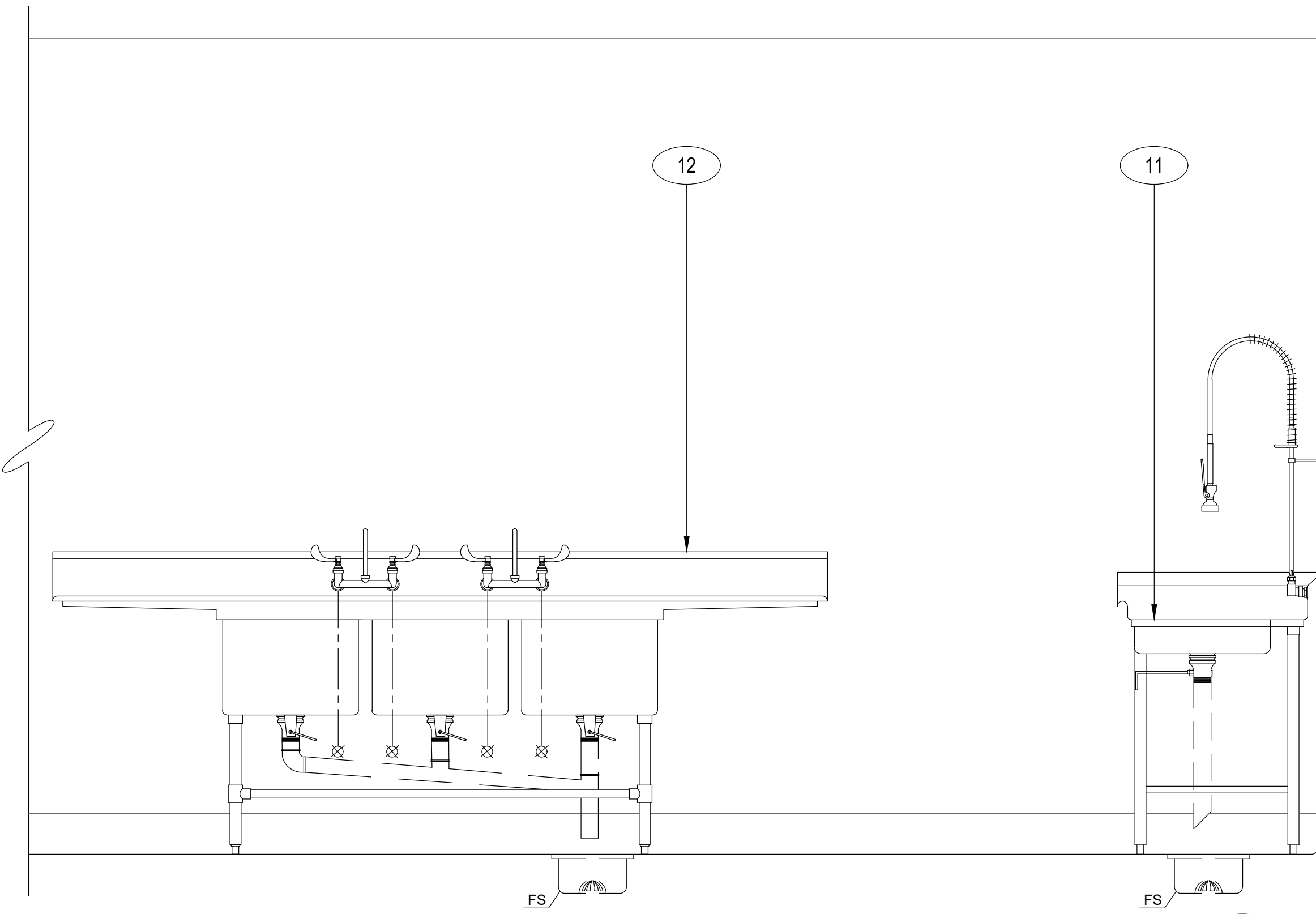

**ELEVATION**

SCALE : 3/4"=1'-0"

**C**  
FS9.1

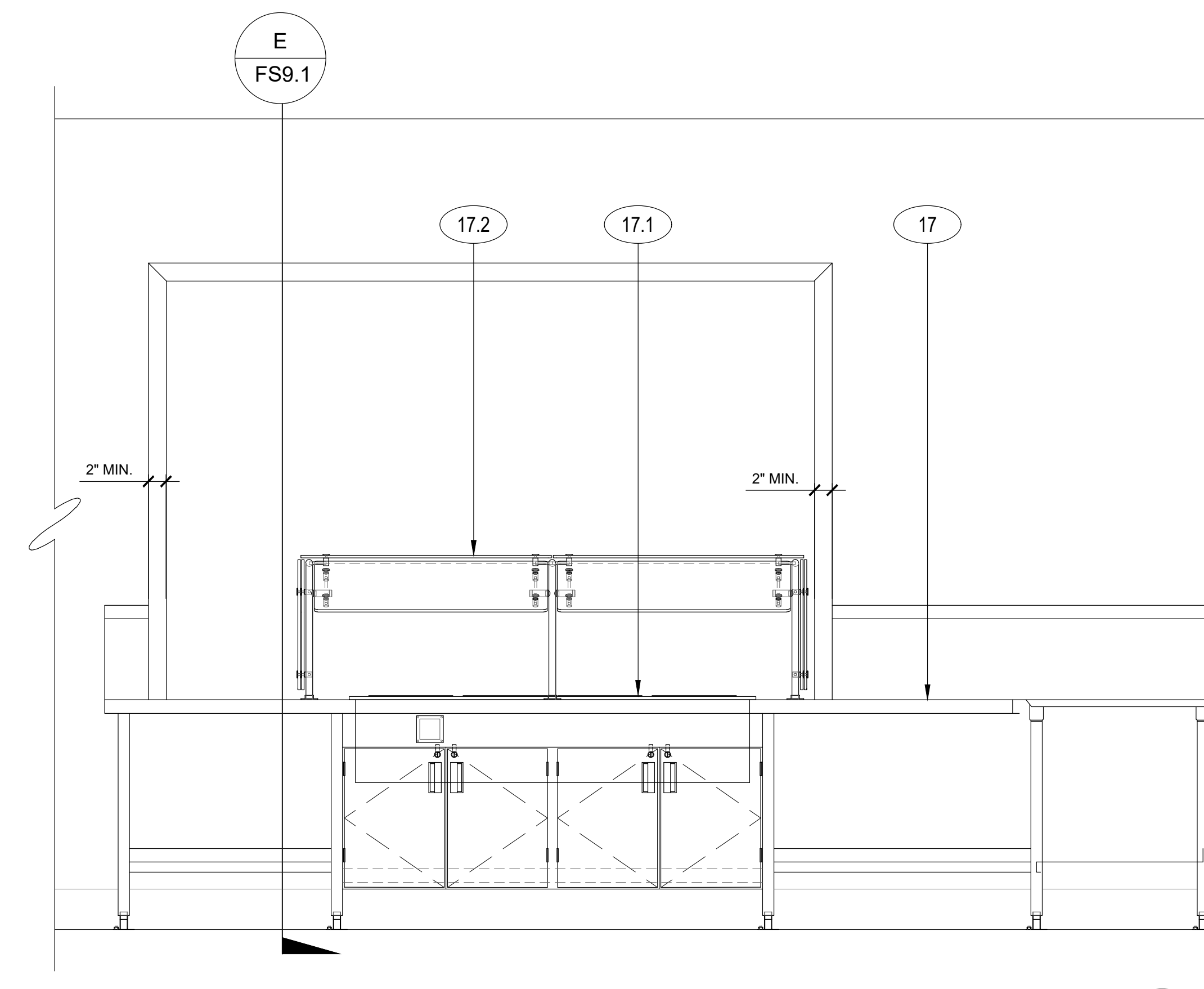

**ELEVATION**

SCALE : 3/4"=1'-0"

**D**  
FS9.1

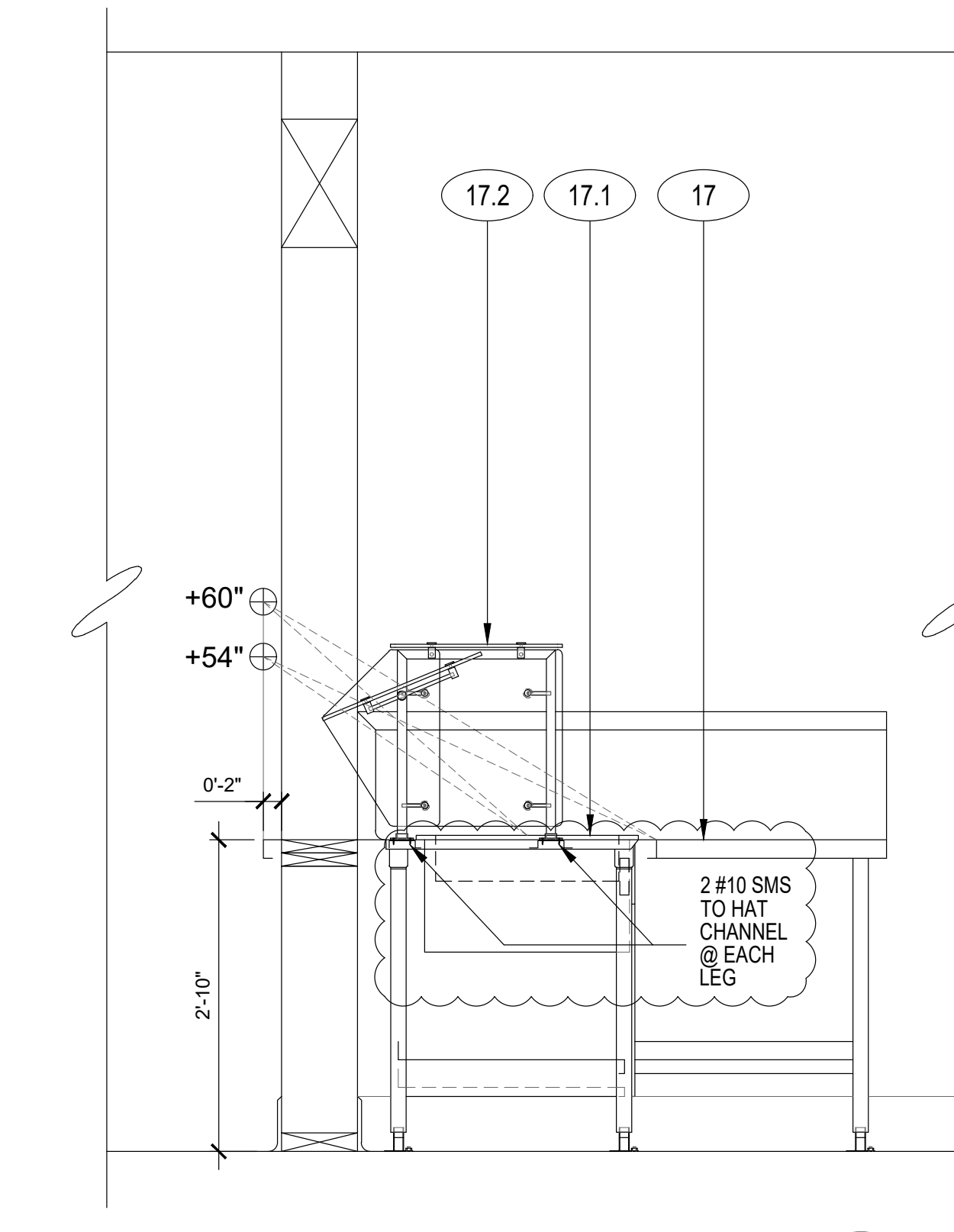

**SECTION**

SCALE : 3/4"=1'-0"

**E**  
FS9.1

ITEM NO	EQUIPMENT CATEGORY	ITEM NO	EQUIPMENT CATEGORY	ITEM NO	EQUIPMENT CATEGORY
4	EXHAUST HOOD, TYPE 1, LOW PROFILE	8	SINK, HAND, WALL MOUNT	17.2	SNEEZE GUARD
4.1	FIRE SUPPRESSION SYSTEM CABINET	9	DISHTABLE, STRAIGHT		
5	OVEN-STEAMER, COMBINATION, ELECTRIC	10	WAREWASHER, DOOR TYPE, HIGH TEMP		
6	INDUCTION RANGE, COUNTERTOP, W/ STAND	11	SOILED DISHTABLE, W/ SCRAP SINK		
7	PREP SINK, 2 COMPARTMENTS	12	SINK, SCULLERY, 3 COMPARTMENTS		
		17	SERVING COUNTER		
		17.1	DROP IN HOT WELLS, DRY		

NOTE  
FOR FOODSERVICE EQUIPMENT SCHEDULE AND PLAN SEE SHEET FS1.1

AGENCY APPROVAL:



HMC Architects

3186-070-000

2101 CAPITOL AVENUE, SUITE 100,  
SACRAMENTO, CA, 95816  
916.388.7267 / www.hmcarchitects.com

ISSUE	DESCRIPTION	DATE



FACILITY:  
MATSUYAMA ELEMENTARY SCHOOL  
7680 WINDBRIDGE DR.  
SACRAMENTO, CA 95631

PROJECT:  
MATSUYAMA ELEMENTARY SCHOOL MODERNIZATION

SHEET NAME: **FOODSERVICE EQUIPMENT ELEVATIONS**

**CONSTRUCTION DOCUMENTS**

DATE: 01/04/2024 CLIENT PROJ NO: 3186-070-000  
SHEET:

**FS9.1**