

SACRAMENTO CITY UNIFIED SCHOOL DISTRICT CALIFORNIA MIDDLE SCHOOL CAMPUS RENEWAL

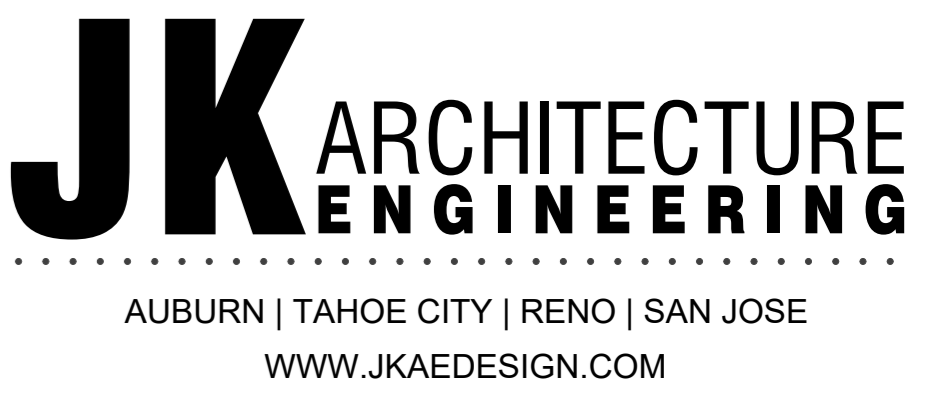

PROJECT TEAM

CLIENT: SACRAMENTO CITY UNIFIED SCHOOL DISTRICT
 CONTACT: CHRIS RALSTON, DIRECTOR OF FACILITIES MANAGEMENT
 ADDRESS: 2735 47TH AVENUE, SACRAMENTO, CA, 95824
 PHONE: (916) 395-3970
 EMAIL: CHRIS-RALSTON@SCUSD.EDU

CONSTRUCTION MANAGER: KITCHELL CORPORATION
 CONTACT: MONICA WITTE, PROGRAM MANAGER
 ADDRESS: 2450 VENTURE OAKS WAY, SUITE 500, SACRAMENTO, CA, 95833
 PHONE: (916) 648-9700
 EMAIL: MWITTE@KITCHELL.COM

ARCHITECT: JK ARCHITECTURE ENGINEERING
 CONTACT: DEREK LABRECQUE, PRINCIPAL, ARCHITECT OF RECORD
 ADDRESS: 11661 BLOCKER DRIVE, SUITE 220, AUBURN, CA, 95603
 PHONE: (530) 852-0308
 EMAIL: DEREK@JKAEDSIGN.COM
 CONTACT: ANDREW TODD, PROJECT MANAGER
 ADDRESS: 11661 BLOCKER DRIVE, SUITE 220, AUBURN, CA, 95603
 PHONE: (530) 852-0308
 EMAIL: ANDREW@JKAEDSIGN.COM

CIVIL ENGINEER: WARREN CONSULTING ENGINEERS, INC.
 CONTACT: ANTHONY TASSANO, PRINCIPAL, CIVIL ENGINEER
 ADDRESS: 1117 WINDFIELD WAY, SUITE 110, EL DORADO HILLS, CA, 95762
 PHONE: (916) 985-1870
 EMAIL: ANTHONY@WCE.COM

LANDSCAPE ARCHITECT: YAMASAKI LANDSCAPE ARCHITECTURE
 CONTACT: BRIAN PANTIGA, LANDSCAPE ARCHITECT
 ADDRESS: 1223 HIGH STREET, AUBURN, CA, 95603
 PHONE: (530) 885-0040
 EMAIL: BRIAN@YAMASAKI-LA.COM

STRUCTURAL ENGINEER: DEGENKOLB ENGINEERS
 CONTACT: DAVE MILLER, ENGINEER
 ADDRESS: 428 J STREET, SUITE 500, SACRAMENTO, CA, 95814
 PHONE: (916) 418-9100
 EMAIL: DMILLER@DEGENKOLB.COM

MECH/PLUMB ENGINEER: CAPITAL ENGINEERING
 CONTACT: MIKE MINGE, PRINCIPAL, ENGINEER
 ADDRESS: 11020 SUN CENTER DR, RANCHO CORDOVA, CA, 95670
 PHONE: (916) 851-3500
 EMAIL: MMINGE@CAPITAL-ENGINEERING.COM

ELECTRICAL ENGINEER: THE ENGINEERING ENTERPRISE
 CONTACT: DANNY MCKEVITT, PRINCIPAL, ENGINEER
 ADDRESS: 1125 HIGH STREET, AUBURN, CA, 95603
 PHONE: (530) 886-8556
 EMAIL: DMCKEVITT@ENGENT.COM

FIRE ALARM: KMM SERVICES, INC.
 CONTACT: CHRIS CLUFF, ENGINEER
 ADDRESS: 5433 EL CAMINO AVENUE, SUITE 5, CARMICHAEL, CA, 95608
 PHONE: (916) 399-4000
 EMAIL: CHRIS.CLUFF@KMMSERVICES.COM

LOW VOLTAGE: KMM SERVICES, INC.
 CONTACT: CHRIS CLUFF, ENGINEER
 ADDRESS: 5433 EL CAMINO AVENUE, SUITE 5, CARMICHAEL, CA, 95608
 PHONE: (916) 399-4000
 EMAIL: CHRIS.CLUFF@KMMSERVICES.COM

STATEMENT OF GENERAL CONFORMANCE

THE DRAWINGS AND/OR SPECIFICATIONS AND/OR CALCULATIONS FOR THE ITEMS LISTED IN THE SHEET INDEX HAVE BEEN PREPARED BY OTHER DESIGN PROFESSIONALS OR CONSULTANTS WHO ARE LICENSED AND/OR AUTHORIZED TO PREPARE SUCH DRAWINGS IN THIS STATE. IT HAS BEEN EXAMINED BY ME FOR:

- DESIGN INTENT AND APPEARS TO MEET THE APPROPRIATE REQUIREMENTS OF TITLE 24, CALIFORNIA CODE OF REGULATIONS AND THE PROJECT SPECIFICATIONS; AND
- COORDINATION WITH MY PLANS AND SPECIFICATIONS AND IS ACCEPTABLE FOR INCORPORATION INTO THE CONSTRUCTION OF THIS PROJECT.

THE STATEMENT OF GENERAL CONFORMANCE "SHALL NOT BE CONSTRUED AS RELIEVING ME OF MY RIGHTS, DUTIES AND RESPONSIBILITIES UNDER SECTIONS 17302 AND 81138 OF THE EDUCATION CODE AND SECTIONS 4-336, 4-341 AND 4-344 OF TITLE 24, PART 1 (TITLE 24, PART 1, SECTION 4-317(B)).

SIGNATURE OF THE ARCHITECT
 DEREK LABRECQUE, PARTNER, JK ARCHITECTURE

1/19/2024
 DATE

C30650
 LICENSE NUMBER

2/28/2025
 EXPIRATION

DEFERRED APPROVALS

NONE.

ALTERNATES

PLEASE PROVIDE THE ADDITIVE ALTERNATE:
 A1 - WALL REPAIR SCOPE AS NOTED ON

11 D102 & 5 A651

A2 - REINSTALLATION OF METER IN NEW SWITCHBOARD PER ES.1.1

PLEASE PROVIDE THE DEDUCTIVE ALTERNATE:

D1 - IN LIEU OF AUTOMATED PANELIZED ROLLER GATE AS SHOWN IN 2/A0.0.4 AND 6/A0.0.4 PROVIDE MANUAL ORNAMENTAL IRON ROLLER GATE 7/A0.0.4

D2 - ALONG THE LENGTH OF LAND PARK DRIVE IN LIEU OF ORNAMENTAL IRON FENCE AND GATES AS SCHEDULED BY SHEET NOTE 01 ON 1/A0.0.3 PROVIDE BLACK VINYL CHAINLINK FENCE AND GATES PER 12 /A0.0.2

PROJECT INFORMATION

APN#: 012-0280-001
 PROJECT NAME: CALIFORNIA MIDDLE SCHOOL RENEWAL

PROJECT ADDRESS: 1600 VALLEJO WAY, SACRAMENTO, CA, 95818

SCHOOL SITE: 13.5 ACRES

BUILDING 01 (EXISTING)
 AREA: 48,954 SF
 CONSTRUCTION TYPE: E
 NUMBER OF STORIES: V-B
 MAX. BLDG HEIGHT: 21'-0"
 SPRINKLERED: YES

BUILDING 03 (EXISTING)
 AREA: 18,926 SF
 CONSTRUCTION TYPE: E
 NUMBER OF STORIES: V-B
 MAX. BLDG HEIGHT: 34'-0"
 SPRINKLERED: YES

GYM (EXISTING)
 AREA: 10,884 SF
 CONSTRUCTION TYPE: E
 NUMBER OF STORIES: V-B
 MAX. BLDG HEIGHT: 24'-6"
 SPRINKLERED: YES

PORTABLES (EXISTING)
 AREA: 2,784 SF
 CONSTRUCTION TYPE: E
 NUMBER OF STORIES: V-B
 MAX. BLDG HEIGHT: 14'-0"
 SPRINKLERED: NO

PROJECT SCOPE

THIS PROJECT IS PRIMARILY AN AESTHETIC CAMPUS RENEWAL WITH COSMETIC MAINTENANCE WITH REPLACEMENT IN KIND OF FLOOR COVERINGS, (IR A-22 17/18A) AND UTILITY AND SYSTEMS UPGRADES

NO ADDED SQUARE FOOTAGE. NO CHANGE IN USE.

UPGRADES INCLUDE:
BUILDING 01 (CLASSROOMS AND ADMINISTRATION)
 ALL NEW FLOOR FINISHES (REPLACE IN KIND), NEW PAINT. UPGRADES TO ELECTRICAL, LOW VOLTAGE AND FIRE ALARM. REFURBISHED BOYS' / GIRLS' / MENS AND WOMENS TOILET ROOMS. REFURBISHED OFFICE ADMINISTRATION AREA. CASEWORK REFURBISHMENT. KITCHEN EQUIPMENT REPLACEMENT (IN KIND) REMOVAL OF INTERIOR WINDOWS OFFICE 02. POWER UPGRADES AND DUST COLLECTOR FOR WOODSHOP.

BUILDING 3A (CROCKER THEATER)
 ALL NEW FLOOR FINISHES (REPLACE IN KIND), NEW PAINT THEATRICAL LIGHTING FOR STAGE. REFURBISHED ADA UNISEX TOILET ROOM. UPGRADES TO ELECTRICAL, LOW VOLTAGE AND FIRE ALARM.

BUILDING 3B (CROCKER CLASSROOMS)
 ALL NEW FLOOR FINISHES (REPLACE IN KIND), NEW PAINT REPAIR AND REPLACE IN KIND OF DETERIORATING ROOF EAVES UPGRADES TO ELECTRICAL, LOW VOLTAGE AND FIRE ALARM.

BUILDING 3C (CROCKER CLASSROOMS)
 ALL NEW FLOOR FINISHES (REPLACE IN KIND), NEW PAINT UPGRADES TO ELECTRICAL, LOW VOLTAGE AND FIRE ALARM.

GYMNASIUM
 NEW GYM LOCKERS. MINOR RECONFIGURATION TO OFFICE. HVAC IMPROVEMENTS AND REPLACEMENT. NEW PAINT. UPGRADES TO ELECTRICAL, LOW VOLTAGE AND FIRE ALARM.

PORTABLES
 NEW DATA DROPS. REFRESH CLOCK / SPEAKER / PA SYSTEM.

SITE WORK
 RESTORED TURF WEST PLAY FIELD. ELECTRONIC MARQUEE AT STREET. SITE SURVEY HAS BEEN PERFORMED. REPLACEMENT OF ALL HARDSCAPING TO INSURE COMPLIANT CAMPUS PATH OF TRAVEL. ROUTING THROUGH OUT RECONFIGURATION OF ACCESSIBLE PARKING LOT 01. LANDSCAPE PLANTING AND TURF UPGRADES. VARIOUS UTILITY AND IRRIGATION UPGRADES. REFURBISHMENT AND OR REPLACEMENT OF EXISTING FENCING AND GATES. INSTALLATION OF ONE WAY MOTORIZED ACCESS GATES LOT 02.

PARTIAL LIST OF APPLICABLE CODES

- CONSTRUCTION SHALL BE DONE IN ACCORDANCE WITH:
- 2022 CALIFORNIA ADMINISTRATIVE CODE, C.C.R., TITLE 24, PART 1.
 - 2022 CALIFORNIA BUILDING CODE (CBC), - C.C.R., TITLE 24, PART 2, (2021 INTERNATIONAL BUILDING CODE, VOLUMES 1-2, & 2022 CALIFORNIA AMENDMENTS)
 - 2022 CALIFORNIA ELECTRICAL CODE (CEC), - C.C.R., TITLE 24, PART 3, (2020 NFPA 70, NATIONAL ELECTRICAL CODE, WITH 2022 CALIFORNIA AMENDMENTS)
 - 2022 CALIFORNIA MECHANICAL CODE (CMC), - C.C.R., TITLE 24, PART 4, (2021 MECHANICAL CODE, WITH 2022 CALIFORNIA AMENDMENTS)
 - 2022 CALIFORNIA PLUMBING CODE (CPC), - C.C.R., TITLE 24, PART 5, (2021 INTERNATIONAL PLUMBING CODE, WITH 2022 CALIFORNIA AMENDMENTS)
 - 2022 CALIFORNIA ENERGY CODE (CEC), - C.C.R., TITLE 24, PART 6.
 - 2022 CALIFORNIA FIRE CODE, C.C.R., TITLE 24, PART 9, (2021 INTERNATIONAL FIRE CODE, WITH 2022 CALIFORNIA AMENDMENTS)
 - 2022 CALIFORNIA GREEN BUILDING STANDARDS CODE (CALGREEN), C.C.R., TITLE 24, PART 11.
 - C.C.R., PUBLIC SAFETY CODE, TITLE 19, DIVISION 1, STATE FIRE MARSHAL REGULATIONS

NOTES:

- WORK AND MATERIALS SHALL BE IN FULL ACCORDANCE WITH THE REQUIREMENTS OF THESE CODES, INCLUDING REFERENCED STANDARDS WITHIN, AND APPLICABLE LOCAL ORDINANCES. WHERE CONTRACT DOCUMENTS EXCEED SUCH REQUIREMENTS, WITHOUT VIOLATING SUCH CODES, REGULATIONS AND ORDINANCES, CONTRACT DOCUMENTS TAKE PRECEDENCE. WHERE CODES CONFLICT, THE MORE STRINGENT REQUIREMENTS SHALL APPLY.
- CONTRACTOR SHALL COMPLY W/CFR CH.33 FIRE SAFETY DURING DEMOLITION AND CONSTRUCTION

PARTIAL LIST OF APPLICABLE STANDARDS

NFPA 13	INSTALLATION OF SPRINKLER SYSTEMS	2022 EDITION
NFPA 14	INSTALLATION OF STANDPIPE AND HOSE SYSTEMS	2019 EDITION
NFPA 17	DRY CHEMICAL EXTINGUISHING SYSTEMS	2021 EDITION
NFPA 17a	WET CHEMICAL EXTINGUISHER SYSTEMS	2021 EDITION
NFPA 72	NATIONAL FIRE ALARM CODE (CA AMENDED)	
UL STD 1971	FOR VISUAL DEVICES	2022 EDITION
NFPA 92	STANDARD FOR SMOKE CONTROL SYSTEM	2018 EDITION
UL 464	AUDIBLE SIGNAL APPLIANCES	2003 EDITION
UL 521	HEAT DETECTORS FOR FIRE PROTECTIVE SIGNALING SYSTEMS	1999 EDITION

REFERENCE CODE SECTION FOR NFPA STANDARDS - 2022 CBC (SFM) CHAPTER 35 SEE CHAPTER 35 FOR STATE OF CALIFORNIA AMENDMENTS TO NFPA STANDARDS

VICINITY MAP

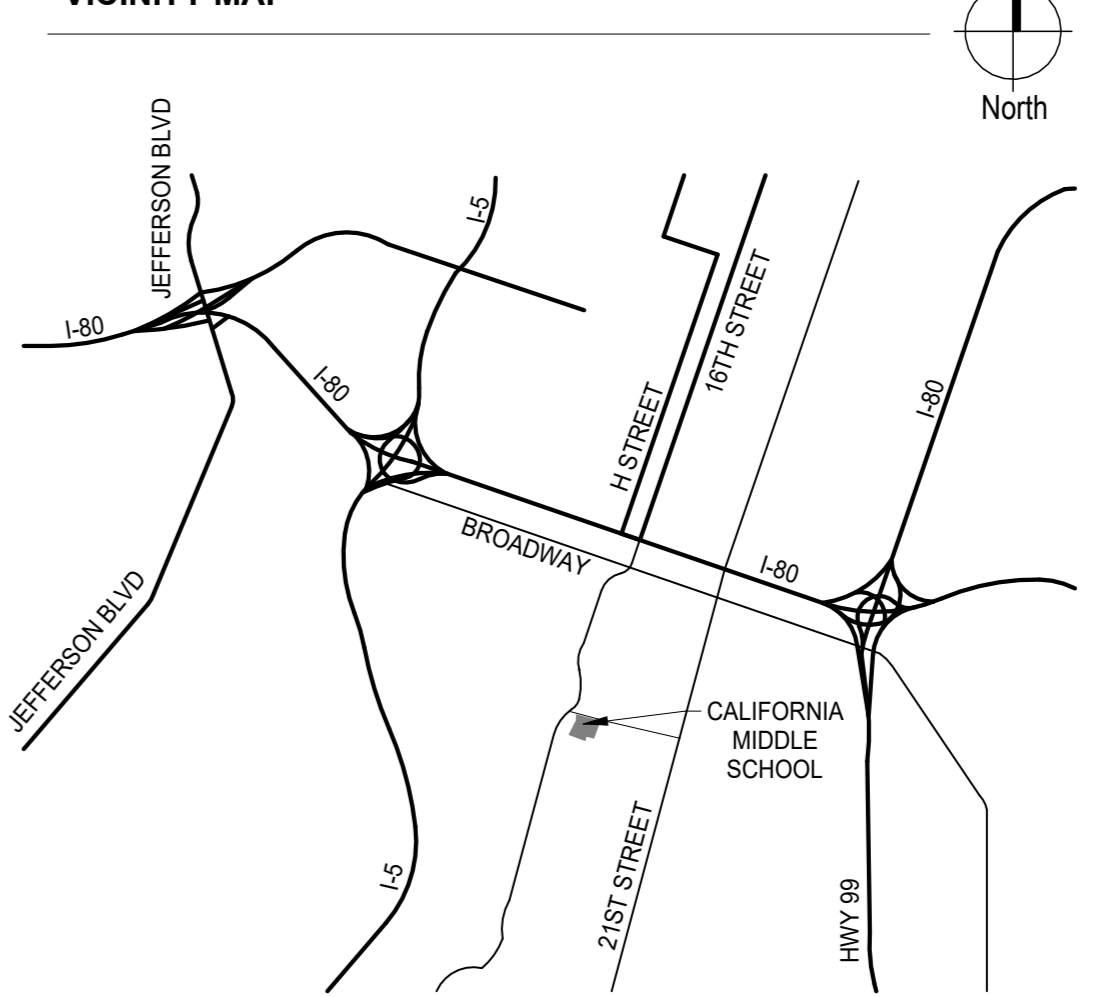

SEAL

PROJECT: SACRAMENTO CITY UNIFIED SCHOOL DISTRICT
 CALIFORNIA MIDDLE SCHOOL CAMPUS RENEWAL

Drawing Title: COVER SHEET

Drawn By: JT

Checked By: AT

Project No: 23-145

Date: 01/22/2024

DRAWING NO. G0.0

GENERAL NOTES

- 1. ALL WORK SHALL CONFORM TO 2022 TITLE 24, CALIFORNIA CODE OF REGULATIONS (CCR).
2. DURING THE ENTIRE CONSTRUCTION PERIOD, IT SHALL BE THE SOLE RESPONSIBILITY OF THE CONTRACTOR TO MAINTAIN CONDITIONS AT THE PROJECT SITE...
3. CONFIRM NEW AND EXISTING CONDITIONS WITH THE CONTRACT DOCUMENTS. NOTIFY ARCHITECT IMMEDIATELY IN WRITING OF DISCREPANCIES OR CONFLICTS...
4. REVIEW THE ARCHITECTURAL DRAWINGS BEFORE THE INSTALLATION OF SYSTEMS SHOWN ON CONSULTING ENGINEERS' DOCUMENTS...
5. DO NOT SCALE THE CONSTRUCTION DOCUMENTS. WRITING DIMENSIONS TAKE PRECEDENCE OVER SCALED GRAPHICS...
6. CORRECT WORK INSTALLED IN CONFLICT WITH THE CONSTRUCTION DOCUMENTS BY CONTRACTOR AS DIRECTED BY ARCHITECT AND AT NO ADDITIONAL EXPENSE TO THE OWNER...
7. VISIT PROJECT SITE PRIOR TO BEGINNING WORK AND VERIFY DIMENSIONS AND CONDITIONS...
8. REQUEST INSPECTIONS REQUIRED BY LOCAL GOVERNMENTAL AGENCIES AND COORDINATE THE WORK ACCORDINGLY...
9. WHERE WORK OR EQUIPMENT IS INDICATED "N.I.C." (NOT IN CONTRACT) ON THE DRAWINGS, SUCH WORK AND/OR EQUIPMENT SHALL BE PROVIDED BY OTHERS...
10. PLAN DIMENSIONS SHOWN AT CENTER OF WALL REPRESENT CENTER LINE OF STUD OR STRUCTURAL ELEMENT UNLESS NOTED OTHERWISE...
11. PLAN DIMENSIONS FOR MASONRY AND CONCRETE REPRESENT FACE OF MATERIAL AND OPENING UNLESS NOTED OTHERWISE...
12. DIMENSIONS SHOWN ARE TO FACE OF STUD AT NEW CONSTRUCTION AND FACE OF FINISH AT EXISTING CONSTRUCTION, UNLESS NOTED OTHERWISE...
13. DIMENSIONS ARE NOT ADJUSTABLE WITHOUT THE REVIEW OF ARCHITECT UNLESS NOTED (+) OR "VERIFY" DIMENSIONS NOTED "HOLD" SHALL BE CONSIDERED AS ABSOLUTE AND USED FOR LAY-OUT CONTROL UNLESS OTHERWISE DIRECTED BY ARCHITECT...
14. HEIGHTS ARE DIMENSIONED FROM TOP OF SLAB UNLESS NOTED "AFF" (ABOVE FINISH FLOOR)...
15. "TYPICAL" MEANS COMPARABLE CHARACTERISTICS FOR THE ELEVATION OR DETAIL NOTED. WHEN A DETAIL OR NOTE IS IDENTIFIED AS "TYPICAL," APPLY THIS DETAIL OR NOTE TO EVERY LIKE CONDITION, WHETHER OR NOT THE REFERENCE IS REPEATED IN EVERY INSTANCE...
16. PROVIDE WORK NOT SPECIFICALLY DETAILED OR SPECIFIED IN ACCORDANCE WITH DETAILS OR SIZES COVERING SIMILAR WORK...
17. "SIMILAR" MEANS COMPARABLE CHARACTERISTICS FOR THE ELEVATION OR DETAIL NOTED VERIFY DIMENSIONS AND ORIENTATION ON PLANS...
18. ABBREVIATIONS THROUGHOUT THE DOCUMENTS COMPLY WITH DOCUMENT ABBREVIATION LIST OR ARE THOSE IN COMMON USE...
19. REFER TO THE PROJECT MANUAL FOR GENERAL CONDITIONS, SUPPLEMENTARY AND SPECIAL CONDITIONS, AND OTHER REQUIREMENTS...
20. PROVIDE BARRICADES AND PROTECTIVE DEVICES SEPARATING CONSTRUCTION AREAS...
21. PROVIDE FOR THE PROPER SEQUENCE OF CONSTRUCTION, LOCATION AND SIZE OF OPENINGS...
22. TAKE MEASURES TO ACCOMPLISH THE WORK WITH THE MINIMUM OF INTERRUPTION TO NORMAL BUILDING PROCEDURES...
23. REMOVE TRASH AND DEBRIS DAILY...
24. PERFORM CUTTING, PATCHING, AND FINISHING NECESSARY TO RESTORE THE BUILDING AND SITE TO ORIGINAL CONDITION...
25. VERIFY POINTS OF CONNECTION, INCLUDING SIZES AND LOCATIONS...
26. COORDINATE THE LOCATION AND TYPE OF ACCESS PANELS REQUIRED FOR ACCESSING MECHANICAL, PLUMBING, ELECTRICAL AND OTHER BUILDING SYSTEMS...
27. SUBSTITUTIONS AFFECTING DSA REGULATED ITEMS SHALL BE CONSIDERED AS A CONSTRUCTION CHANGE...
28. INSURE CONSTRUCTION SHALL REMAIN ACCESSIBLE AND EXPOSED FOR INSPECTION PURPOSES UNTIL APPROVED BY THE INSPECTOR OF RECORD...
29. PROTECTION DURING WELDING...
30. FOLLOW REQUIREMENTS FOR ARCHITECTURALLY EXPOSED STRUCTURAL STEEL (AESS) FOR PORTIONS OF STRUCTURAL STEEL ELEMENTS EXPOSED TO VIEW...
31. CHANGES TO THE APPROVED DRAWINGS AND SPECIFICATIONS SHALL BE MADE BY AN ADDENDUM OR CONSTRUCTION CHANGE DOCUMENT (CCD)...
32. GRADING PLANS, DRAINAGE IMPROVEMENTS, ROAD AND ACCESS REQUIREMENTS AND ENVIRONMENTAL HEALTH CONSIDERATIONS SHALL COMPLY WITH ALL LOCAL ORDINANCES...
33. A COPY OF TITLE 24, PARTS 1-5, 9 & 11 SHALL BE KEPT ON SITE DURING CONSTRUCTION...
34. A DSA-ACCEPTED TESTING LABORATORY DIRECTLY EMPLOYED BY THE DISTRICT (OWNER) SHALL CONDUCT ALL THE REQUIRED TEST AND INSPECTIONS FOR THE PROJECT...
35. REFERENCE EQUIPMENT PLAN AND SCHEDULE AND DIVISION 11 SPECS FOR MORE INFO ON ALL SPECIALTY EQUIPMENT...
36. THE INTENT OF THESE DRAWINGS AND SPECIFICATIONS IS THAT THE WORK OF THE ALTERATION, REHABILITATION OR RECONSTRUCTION IS TO BE IN ACCORDANCE WITH TITLE 24, C.C.R. SHOULD ANY EXISTING CONDITIONS SUCH AS DETERIORATION OR NON-COMPLYING CONSTRUCTION BE DISCOVERED WHICH IS NOT COVERED BY THE CONTRACT DOCUMENTS...
37. ALL CONTRACTORS PERFORMING WORK ON THIS PROJECT SHALL COMPLY WITH THE REQUIREMENTS OF 2022 CFC 901.7, CHAPTER 11 AND CHAPTER 33, AND 2019 NFPA 241 FIRE PREVENTION PROGRAM THROUGHOUT ALL PHASES OF CONSTRUCTION...
38. EMERGENCY VEHICLE ACCESS ROADS AND ON-SITE HYDRANTS SHALL BE IN SERVICE AND OPERABLE PRIOR TO LOADING THE SITE WITH COMBUSTIBLE MATERIALS.

FIRE & LIFE SAFETY

- 1. INTERIOR FINISHES SHALL CONFORM TO THE REQUIREMENTS OF CHAPTER 8, VOLUME 1, PART 2, TITLE 24, CCR. FINISHES SHALL HAVE A FLAME SPREAD RATING OF 75 OR LESS AND A SMOKE DENSITY NOT TO EXCEED 450 WHEN TESTED IN ACCORDANCE WITH ASTM E-84 OR UL 723, and SHALL CONFORM TO THE REQUIREMENTS OF TABLE 803.9 FOR EACH OCCUPANCY...
2. PROVIDE A PORTABLE FIRE EXTINGUISHER WITH A RATING OF NOT LESS THAN 2-A-10BC WITHIN A 75 FOOT TRAVEL DISTANCE TO ALL PORTIONS OF THE BUILDING ON EACH FLOOR...
3. PROVIDE A PORTABLE FIRE EXTINGUISHER AT ALL ELECTRICAL ROOMS, ELEVATOR MACHINE ROOMS, AND CLOSETS PER CCR TITLE 19, 571 WITH A MINIMUM RATING OF 4A 20B C...
4. PROVIDE AN APPROPRIATE NUMBER OF PORTABLE FIRE EXTINGUISHERS WITH A RATING OF NOT LESS THAN 4A-60BC FOR PROTECTION DURING CONSTRUCTION...
5. PROVIDE AND INSTALL TEMPORARY PEDESTRIAN PROTECTION AS REQUIRED BY LOCAL CODE AND SPECIFICATION...
6. DO NOT BLOCK EXITS AT ANY TIME...
7. THE FIRE ALARM SYSTEM SHALL CONFORM TO ARTICLE 760 OF THE CALIFORNIA ELECTRICAL CODE, STANDARDS AS DERIVED IN CHAPTER 35 CALIFORNIA BUILDING CODE AND APPLICABLE NFPA STANDARDS...
8. DURING WELDING PROVIDE PROTECTION COMPLYING WITH TITLE 8, CCR. FURTHER PROTECTION SHALL BE PROVIDED TO BUILDING OCCUPANTS AND THE PUBLIC WITH PORTABLE SOLID VISION BARRICADES AROUND LOCATION WHERE WELDING IS BEING PERFORMED...
9. ALL CONTRACTORS PERFORMING WORK ON THIS PROJECT SHALL COMPLY WITH THE REQUIREMENTS OF 2022 CFC 901.7, CHAPTER 11 AND CHAPTER 33, AND 2019 NFPA 241 FIRE PREVENTION PROGRAM THROUGHOUT ALL PHASES OF CONSTRUCTION...
10. EMERGENCY VEHICLE ACCESS ROADS AND ON-SITE HYDRANTS SHALL BE IN SERVICE AND OPERABLE PRIOR TO LOADING THE SITE WITH COMBUSTIBLE MATERIALS.

STRUCTURAL NOTES

- 1. SEE NOTE "PIPING, DUCTWORK, AND ELECTRICAL DISTRIBUTION SYSTEM BRACING" ON SHEET M0.0.1, GENERAL NOTES ON P0.0.1 AND GENERAL NOTES ON SHEET E0.0.2 FOR ALL MECHANICAL, ELECTRICAL, AND PLUMBING CONNECTIONS...
2. UNLESS SPECIFICALLY DETAILED ON STRUCTURAL DRAWINGS, DO NOT CUT OR OTHERWISE MODIFY STRUCTURAL ELEMENTS WITHOUT DIRECTION FROM ARCHITECT. PROVIDE REINFORCEMENT, SUPPORT, TEMPORARY SHORING SATISFACTORY TO THE ARCHITECT AND STRUCTURAL ENGINEER PRIOR TO CUTTING INTO STRUCTURAL PORTIONS OF ANY BUILDING ELEMENT...
3. UNLESS SPECIFICALLY DETAILED ON STRUCTURAL DRAWINGS, DO NOT CUT OR OTHERWISE MODIFY STRUCTURAL ELEMENTS WITHOUT DIRECTION FROM ARCHITECT. PROVIDE REINFORCEMENT, SUPPORT, TEMPORARY SHORING SATISFACTORY TO THE ARCHITECT AND STRUCTURAL ENGINEER PRIOR TO CUTTING INTO STRUCTURAL PORTIONS OF ANY BUILDING ELEMENT...
4. UNLESS SPECIFICALLY DETAILED ON STRUCTURAL DRAWINGS, DO NOT CUT OR OTHERWISE MODIFY STRUCTURAL ELEMENTS WITHOUT DIRECTION FROM ARCHITECT. PROVIDE REINFORCEMENT, SUPPORT, TEMPORARY SHORING SATISFACTORY TO THE ARCHITECT AND STRUCTURAL ENGINEER PRIOR TO CUTTING INTO STRUCTURAL PORTIONS OF ANY BUILDING ELEMENT...

ABBREVIATIONS

Table with 3 columns: Abbreviation, Full Name, and Category. Includes terms like ABV ABOVE, ACUS ACOUSTICAL, ADJ ADJUSTABLE, etc.

STRUCTURAL NOTES

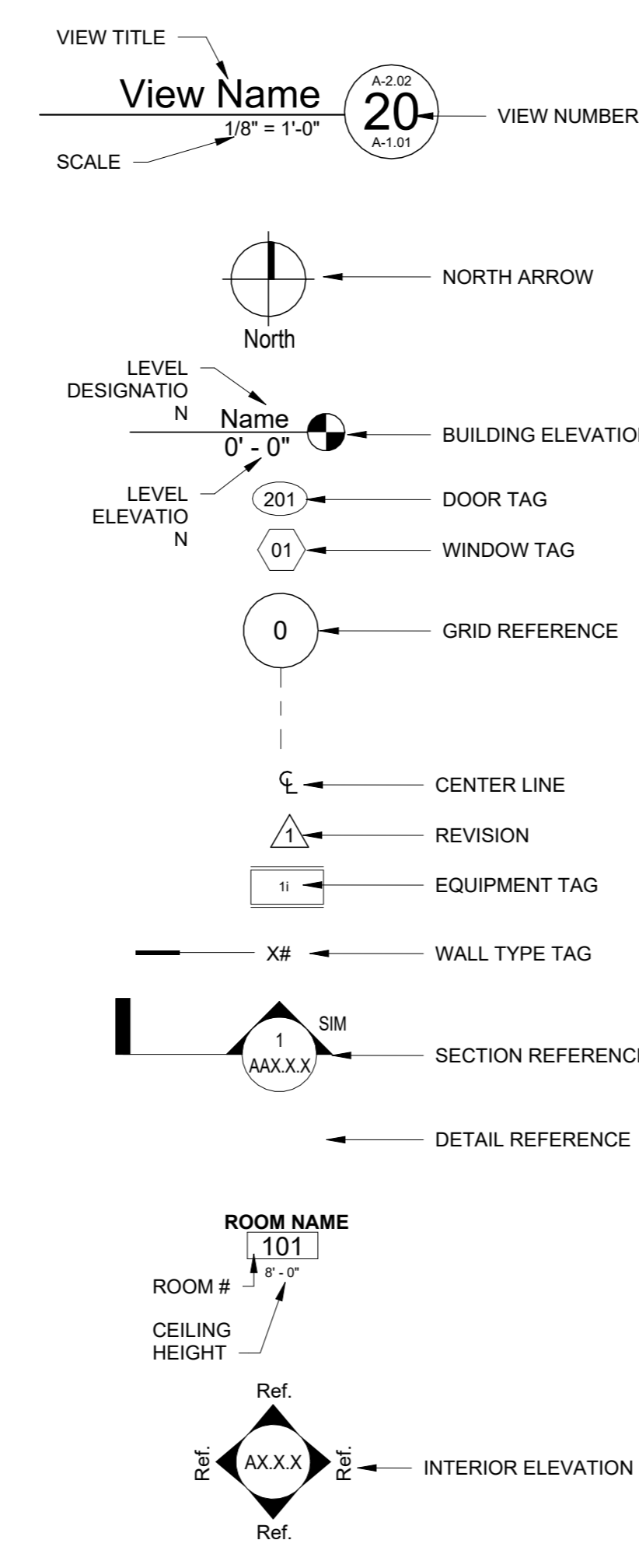

MATERIALS

Table listing materials with corresponding hatching patterns: STEEL, GYPSUM BD., RIGID INSULATION, PLYWOOD, EARTH, CONCRETE, BRICK VENEER, WOOD, BATT INSULATION.

INDEX - SHEET LIST table with columns: SHEET NUMBER, SHEET NAME. Lists sheets for 01-General, 10-Civil, 20-Landscape, 30-Demolition, 31-Architectural, 40-Structural, 50-Mechanical, 60-Plumbing, 70-Electrical, 80-Fire Alarm, 90-Low Voltage, 99-Food Service.

INDEX - SHEET LIST table with columns: SHEET NUMBER, SHEET NAME. Lists sheets for 01-General, 10-Civil, 20-Landscape, 30-Demolition, 31-Architectural, 40-Structural, 50-Mechanical, 60-Plumbing, 70-Electrical, 80-Fire Alarm, 90-Low Voltage, 99-Food Service.

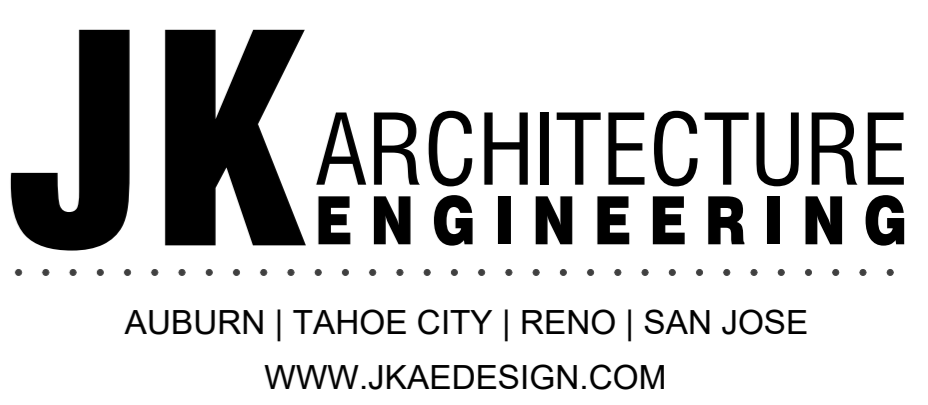
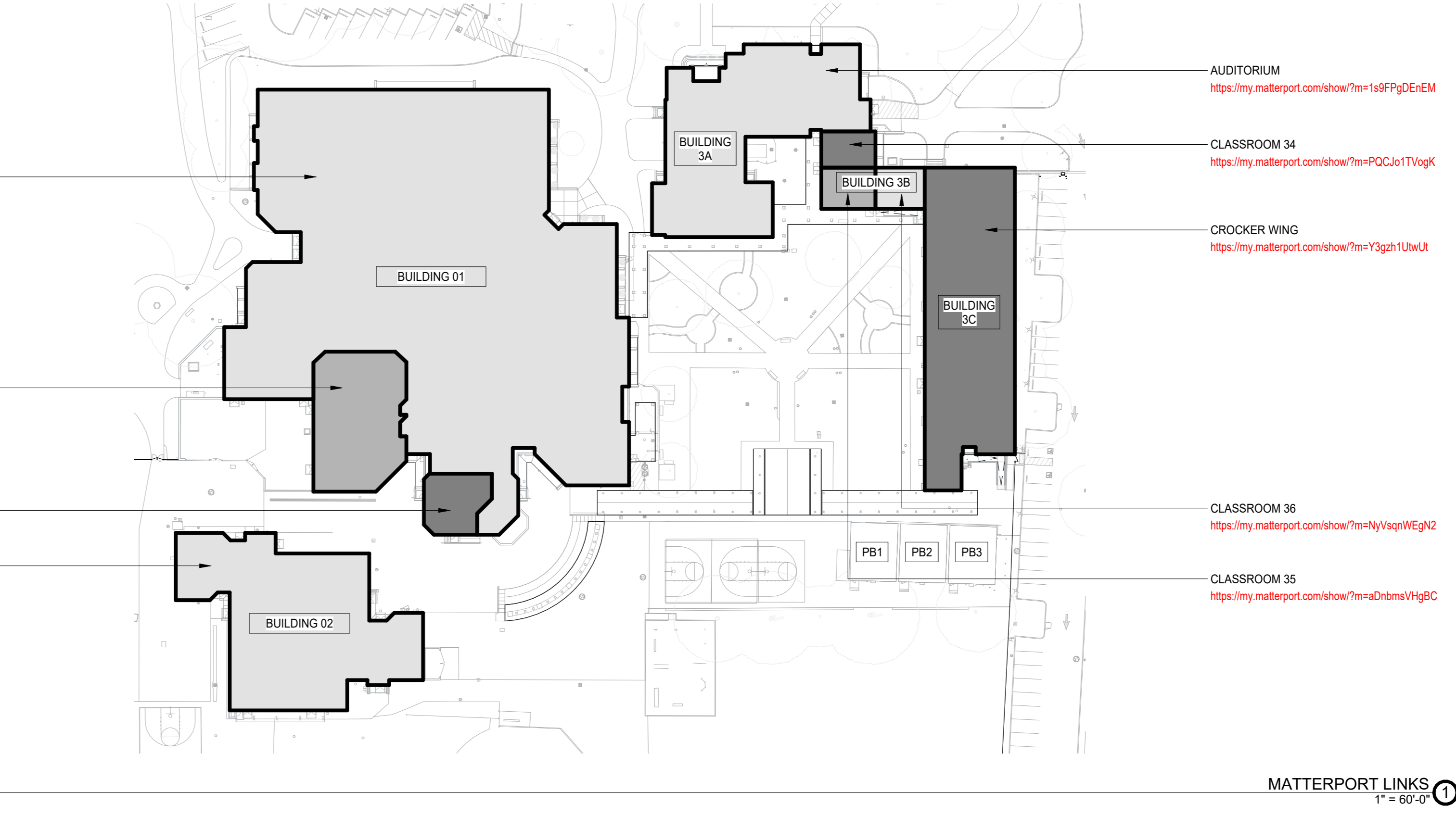

SHEET INDEX, ABBREVIATIONS AND LEGENDS

Table with columns: NO., DATE, ISSUE. Includes drawing title and project information.

Project: SACRAMENTO CITY UNIFIED SCHOOL DISTRICT CALIFORNIA MIDDLE SCHOOL CAMPUS RENEWAL

Project No: 23-145, Date: 01/22/2024, Drawing No: G0.2

ACCESSIBILITY NOTES

SPACE ALLOWANCE & REACH RANGES

- 1. FLOOR OR GROUND SURFACES OF A CLEAR FLOOR OR GROUND SPACE SHALL COMPLY WITH SECTION 11B-302. CHANGES IN LEVEL ARE NOT PERMITTED. (11B-305.2) EXCEPTION: SLOPES NOT STEEPER THAN 1:48 SHALL BE PERMITTED.
2. THE CLEAR FLOOR OR GROUND SPACE SHALL BE 30 INCHES MIN. BY 48 INCHES MIN. (11B-305.3)
3. UNLESS OTHERWISE SPECIFIED, CLEAR FLOOR OR GROUND SPACE SHALL BE POSITIONED FOR EITHER FORWARD OR PARALLEL APPROACH TO AN ELEMENT. (11B-305.5)
4. ONE FULL UNOBSTRUCTED SIDE OF THE CLEAR FLOOR OR GROUND SPACE SHALL ADJOIN AN ACCESSIBLE ROUTE OR ADJOIN ANOTHER CLEAR FLOOR OR GROUND SPACE. CLEAR FLOOR OR GROUND SPACE MAY OVERLAP AN ACCESSIBLE ROUTE, UNLESS SPECIFICALLY PROHIBITED ELSEWHERE IN CBC CHAPTER 11B. (11B-305.6)
5. TURNING SPACE SHALL COMPLY WITH SECTION 11 B-304.3.1 CIRCULAR SPACE OR 11B-304.3.2 SHAPED SPACE.
6. REACH RANGES SHALL COMPLY WITH SECTION 11B-308.
7. WHERE A FORWARD REACH IS UNOBSTRUCTED, THE HIGH FORWARD REACH SHALL BE 48 INCHES MAX. AND THE LOW FORWARD REACH SHALL BE 19 INCHES MIN. ABOVE THE FINISH FLOOR OR GROUND. (11B-308.2.1)
8. WHERE A CLEAR FLOOR OR GROUND SPACE ALLOWS A PARALLEL APPROACH TO AN ELEMENT AND THE SIDE REACH IS UNOBSTRUCTED, THE HIGH SIDE REACH SHALL BE 48 INCHES MAX. AND THE LOW SIDE REACH SHALL BE 15 INCHES MIN. ABOVE THE FINISH FLOOR OR GROUND. (11B-308.3.1)
9. WHERE SPACE BENEATH AN ELEMENT IS INCLUDED AS PART OF CLEAR FLOOR OR GROUND SPACE TURNING SPACE, THE SPACE SHALL COMPLY WITH SECTION 11B-306. ADDITIONAL SPACE SHALL NOT BE PROHIBITED BENEATH AN ELEMENT BUT SHALL NOT BE CONSIDERED AS PART OF THE CLEAR FLOOR OR GROUND SPACE OR TURNING SPACE. (11B-306.1)
10. TOE CLEARANCE SPACE UNDER AN ELEMENT BETWEEN THE FINISH FLOOR OR GROUND AND 9 INCHES ABOVE THE FINISH FLOOR OR GROUND SHALL BE CONSIDERED TOE CLEARANCE AND SHALL COMPLY WITH SECTION 11B-306.2.
11. TOE CLEARANCE SHALL BE 30 INCHES WIDE MIN. (11B-306.2.5)
12. KNEE CLEARANCE SPACE UNDER AN ELEMENT BETWEEN 9 INCHES AND 27 INCHES ABOVE THE FINISH FLOOR OR GROUND SHALL BE CONSIDERED KNEE CLEARANCE AND SHALL COMPLY WITH SECTION 11B-306.3.
13. KNEE CLEARANCE SHALL BE 30 INCHES WIDE MIN. (11B-306.3.5)
TOILET ROOMS
1. WHERE TOILET FACILITIES AND BATHING FACILITIES ARE PROVIDED, THEY SHALL COMPLY WITH SECTION 11B-213. (11B-213.1)
2. WHERE TOILET ROOMS ARE PROVIDED, EACH TOILET ROOM SHALL COMPLY WITH SECTION 11 B-603.
3. UNISEX TOILET ROOMS SHALL CONTAIN NOT MORE THAN ONE LAVATORY, AND NOT MORE THAN TWO WATER CLOSETS WITHOUT URINALS OR ONE WATER CLOSET AND ONE URINAL. UNISEX BATHING ROOMS SHALL CONTAIN ONE SHOWER OR ONE SHOWER AND ONE BATHUB, ONE LAVATORY AND ONE WATER CLOSET. DOORS TO UNISEX TOILET ROOMS AND UNISEX BATHING ROOMS SHALL PRIVATELY LATCHES. (11B-213.2)
4. WHERE TOILET COMPARTMENTS ARE PROVIDED, AT LEAST ONE TOILET COMPARTMENT SHALL COMPLY WITH SECTION 11B-604.6.1. IN ADDITION AT LEAST ONE COMPARTMENT SHALL COMPLY WITH SECTION 11B-604.8.2 WHERE SIX OR MORE TOILET COMPARTMENTS ARE PROVIDED OR WHERE A COMBINATION OF URINALS AND WATER CLOSETS TOTAL SIX OR MORE FIXTURES. (11B-213.3.1)
5. WHERE LAVATORIES ARE PROVIDED, AT LEAST 5 PERCENT BUT NO FEWER THAN ONE SHALL COMPLY WITH SECTION 11B-606 AND SHALL NOT BE LOCATED IN A TOILET COMPARTMENT. (11B-213.3.4)
6. TURNING SPACE COMPLYING WITH SECTION 11B-304 (CIRCULAR SPACE AND T-SHAPED SPACE) SHALL BE PROVIDED WITHIN THE ROOM. (11B-603.1)
7. REQUIRED CLEAR FLOOR SPACES, CLEARANCE AT FIXTURES AND TURNING SPACE SHALL BE PERMITTED TO OVERLAP. (11B-603.2.2)
8. DOORS SHALL NOT SWING INTO THE CLEAR FLOOR SPACE OR CLEARANCE REQUIRED FOR ANY FIXTURE, OTHER THAN THE DOOR TO THE ACCESSIBLE WATER CLOSET COMPARTMENT, A DOOR IN ANY POSITION, MAY ENCRoACH INTO THE TURNING SPACE BY 12 INCHES MAX. (11B-603.2.3)
9. THE CENTERLINE OF THE WATER CLOSET SHALL BE 17 INCHES MIN. TO 18 INCHES MAX. FROM THE SIDE WALL OR PARTITION, EXCEPT THAT THE WATER CLOSET SHALL BE 17 INCHES MIN. TO 19 INCHES MAX. FROM THE SIDE WALL OR PARTITION IN THE AMBULATORY ACCESSIBLE TOILET COMPARTMENT (11 B-604.2)
10. FLUSH CONTROLS SHALL BE HAND OPERATED OR AUTOMATIC, HAND OPERATED FLUSH CONTROLS SHALL COMPLY WITH SECTION 11B-309 EXCEPT THEY SHALL BE LOCATED 44 INCHES MAX. ABOVE THE FINISH FLOOR. FLUSH CONTROLS SHALL BE LOCATED ON THE OPEN SIDE OF THE WATER CLOSET. (11B-604.6)
11. CLEARANCE AROUND A WATER CLOSET SHALL BE 60 INCHES MIN. MEASURED PERPENDICULAR FROM THE SIDE WALL AND 50 INCHES MIN. MEASURED PERPENDICULAR FROM THE REAR WALL, A MIN. 60 INCHES WIDE AND 48 INCHES DEEP MANEUVERING SPACE SHALL BE PROVIDED IN FRONT OF THE WATER CLOSET. (11B-604.3.1), WHEELCHAIR ACCESSIBLE COMPARTMENTS SHALL COMPLY WITH SECTION 11B-604.8.1. (11B-604.8.1)
12. THE REQUIRED CLEARANCE AROUND THE WATER CLOSET SHALL BE PERMITTED TO OVERLAP THE WATER CLOSET, ACCESSIBLE GRAB BARS, DISPENSERS, SANITARY NAPKIN DISPOSAL UNITS, COAT HOOKS, SHELVES, ACCESSIBLE ROUTES, CLEAR FLOOR SPACE AND CLEARANCES REQUIRED AT OTHER FIXTURES AND TURNING SPACE, NO OTHER FIXTURE OR OBSTRUCTIONS SHALL BE LOCATED WITHIN THE REQUIRED WATER CLOSET CLEARANCE. (11B-604.3.2)
13. TOILET COMPARTMENT DOORS, INCLUDING HARDWARE SHALL COMPLY WITH SECTION 11B-404 EXCEPT AS NOTED IN SECTION 11B-606.1.2, AND FIGURES 11B-604.8.1, 1.2, 11B-604.8.1.2 AND 11B-604.8.1.3. THE DOOR SHALL BE SELF-CLOSING, A DOOR PULL COMPLYING WITH SECTION 11B-404.2.7 SHALL BE PLACED ON BOTH SIDES OF THE DOOR NEAR THE LATCH. (11B-604.8.1.2)
14. AT LEAST ONE SIDE PARTITION SHALL PROVIDE A TOE CLEARANCE OF 9 INCHES MIN ABOVE THE FINISH FLOOR AND 4 INCHES DEEP MIN. BEYOND THE COMPARTMENT-SIDE FACE OF THE PARTITION, EXCLUSIVE OF PARTITION SUPPORT MEMBERS.
15. AMBULATORY ACCESSIBLE COMPARTMENTS SHALL HAVE A DEPTH OF 60 INCHES MIN. AND A WIDTH OF 35 INCHES MIN. AND 37 INCHES MAX. (11B-604.8.2.1)
16. THE AMBULATORY DOOR SHALL BE SELF-CLOSING, A DOOR PULL COMPLYING WITH SECTION 11B-404.2.7 SHALL BE PLACED ON BOTH SIDES OF THE DOOR NEAR THE LATCH. TOILET COMPARTMENT DOORS SHALL NOT SWING INTO THE MIN. REQUIRED COMPARTMENT AREA. (11B-604.8.2.2)
17. A CLEAR FLOOR OR GROUND SPACE COMPLYING WITH SECTION 11B-305 POSITIONED FOR FORWARD APPROACH SHALL BE PROVIDED. (11B-605.3)
18. FLUSH CONTROLS SHALL BE HAND OPERATED OR AUTOMATIC, HAND OPERATED FLUSH CONTROLS SHALL COMPLY WITH SECTION 11 B-309 EXCEPT THAT THE FLUSH CONTROL SHALL BE MOUNTED AT A MAX. HEIGHT OF 44 INCHES ABOVE THE FINISH FLOOR. (11B-605.4)
19. LAVATORIES AND SINKS SHALL COMPLY WITH SECTION 11B-606.
20. A CLEAR FLOOR SPACE COMPLYING WITH SECTION 11B-305, POSITIONED FOR A FORWARD APPROACH AND KNEE AND TOE CLEARANCE COMPLYING WITH SECTION 11B-306 SHALL BE PROVIDED. (11B-606.2)
21. LAVATORIES AND SINK SHALL BE INSTALLED WITH THE FRONT OF THE HIGHER OF THE RIM OR COUNTER SURFACE 34 INCHES MAX. ABOVE THE FINISH FLOOR OR GROUND. (11B-606.3)
22. CONTROLS FOR FAUCETS SHALL COMPLY WITH SECTION 11B-309. HAND-OPERATED METERING FAUCETS SHALL REMAIN OPEN FOR 10 SECONDS MIN. (11 B-606.4)
23. WATER SUPPLY AND DRAIN PIPES UNDER LAVATORIES AND SINKS SHALL BE INSULATED OR OTHERWISE CONFIGURED TO PROTECT AGAINST CONTACT. THERE SHALL BE NO SHARP OR ABRASIVE SURFACES UNDER LAVATORIES OR SINKS. (11B-606.5)
24. LAVATORIES, WHEN LOCATED ADJACENT TO A SIDE WALL OR PARTITION, SHALL BE A MIN. OF 18 INCHES TO THE CENTERLINE OF THE BOWL. (11B-606.6) WHERE A FORWARD APPROACH IS REQUIRED AT A SINK, KNEE AND TOE CLEARANCES SHALL BE PROVIDED IN COMPLIANCE WITH SECTION 11B-306. (11B-606.7)
25. THE CLEAR WIDTH FOR ACCESSIBLE ROUTES TO ACCESSIBLE TOILET COMPARTMENTS SHALL BE 44 INCHES EXCEPT FOR DOOR OPENING WIDTHS AND DOOR SWINGS. (11B-403.5.1, #5)
PROTRUDING OBJECTS
1. OBJECTS WITH LEADING EDGES MORE THAN 27 INCHES AND NOT MORE THAN 80 INCHES ABOVE THE FINISHED FLOOR OR GROUND SHALL PROTRUDE 4 INCHES MAX. HORIZONTALLY INTO THE CIRCULATION PATH. (11B-307.2) EXCEPTION: HANDRAILS SHALL BE PERMITTED TO PROTRUDE 4 1/2 INCHES MAX.
2. FREE-STANDING OBJECTS MOUNTED ON POSTS OR PYLONS SHALL OVERHANG CIRCULATION PATHS 12 INCHES MAXIMUM WHEN LOCATED 27 INCHES MIN. AND 80 INCHES MAX. ABOVE THE FINISH FLOOR OR GROUND, WHERE A SIGN OR OTHER OBSTRUCTION IS MOUNTED BETWEEN POSTS OR PYLONS AND THE CLEAR DISTANCE BETWEEN THE POSTS OR PYLON IS GREATER THAN 12 INCHES, THE LOWEST EDGE OF SUCH SIGN OR OBSTRUCTION SHALL BE 27 INCHES MAX. AND 80 INCHES MIN. ABOVE THE FINISH FLOOR OR GROUND. (11B-307.3)
3. WHERE SIGNS OR OTHER OBJECTS ARE MOUNTED ON POST OR PYLONS AND THEIR BOTTOM EDGES ARE LESS THAN 80 INCHES ABOVE THE FLOOR OR GROUND SURFACE, THE EDGES OF SUCH SIGNS OR OBJECTS SHALL BE ROUNDED OR EASED AND THE CORNERS SHALL HAVE A MIN. RADIUS OF 1/8 INCH. (11B-307.3.1)
4. VERTICAL CLEARANCE SHALL BE 80 INCHES HIGH MIN. GUARDRAILS OR OTHER BARRIERS SHALL BE PROVIDED WHERE THE VERTICAL CLEARANCE IS LESS THAN 80 INCHES HIGH. THE LEADING EDGE OF SUCH GUARDRAIL OR BARRIER SHALL BE LOCATED 27 INCHES MAX. ABOVE THE FINISH FLOOR OR GROUND. (11B-307.4) EXCEPTION: DOOR CLOSERS AND DOOR STOPS SHALL BE PERMITTED TO BE 78 INCHES MIN. ABOVE THE FINISH FLOOR OR GROUND.
5. PROTRUDING OBJECTS SHALL NOT REDUCE THE CLEAR WIDTH OF AN ACCESSIBLE ROUTES. (11B-307.5)
6. THE MEANS OF EGRESS SHALL HAVE A CEILING HEIGHT OF NOT LESS THAN 7 FEET 6 INCHES (1003.2) EXCEPTIONS:
A) SLOPED CEILINGS IN ACCORDANCE WITH SECTION 1208.2
B) RAMP HEADROOM IN ACCORDANCE WITH SECTION 1012.5.2

CONTROLS & OPERATING MECHANISMS

- 1. OPERABLE PARTS ON ACCESSIBLE ELEMENTS, ACCESSIBLE ROUTES AND IN ACCESSIBLE ROOMS AND SPACES SHALL COMPLY WITH SECTION 11B-205.1 AND 11B-309.
2. A CLEAR FLOOR OR GROUND SPACE COMPLYING WITH SECTION 11B-305 SHALL BE PROVIDED. (11B-309.2)
3. OPERABLE PARTS SHALL BE PLACED WITHIN ONE OR MORE OF THE REACH RANGES SPECIFIED IN SECTION 11B-308 (11B-309.3)
4. OPERABLE PARTS SHALL BE OPERABLE WITH ONE HAND AND SHALL NOT REQUIRE TIGHT GRASPING PINCHING, OR TWISTING OF THE WRIST. THE FORCE REQUIRED TO ACTIVATE OPERABLE PARTS SHALL BE 5 POUNDS MAX. (11 B-309.4)

DRINKING FOUNTAINS

- 1. DRINKING FOUNTAINS SHALL COMPLY WITH SECTIONS 11B-307 AND 11B-602.
2. UNITS SHALL HAVE A CLEAR FLOOR OR GROUND SPACE COMPLYING WITH SECTION 11B-305 POSITIONED FOR A FORWARD APPROACH TO THE UNIT. KNEE AND TOE CLEARANCE COMPLYING WITH SECTION 11B-306 SHALL BE PROVIDED. (11B-602.2)
3. OPERABLE PARTS SHALL COMPLY WITH SECTION 11B-309. THE FLOW OF WATER SHALL BE ACTIVATED BY A MANUALLY OPERATED SYSTEM THAT IS FRONT MOUNTED OR SIDE MOUNTED AND LOCATED WITHIN 6 INCHES OF THE FRONT EDGE OF THE FOUNTAIN OR AUTOMATIC ELECTRONICALLY CONTROLLED DEVICE. (11B-602.3)
4. SPOUT OUTLETS SHALL BE 36 INCHES MAX. ABOVE THE FINISH FLOOR OR GROUND. (11B-602.4) SPOUT OUTLETS OF DRINKING FOUNTAINS FOR STANDING PERSONS SHALL BE 38 INCHES MIN. AND 43 INCHES MAX. ABOVE THE FINISH FLOOR OR GROUND. (11B-602.7)
5. WALL AND POST MOUNTED CANTILEVERED DRINKING FOUNTAINS SHALL BE 18 INCHES MIN. AND 19 INCHES MAX. IN DEPTH. (11B-602.8)
6. ALL DRINKING FOUNTAINS SHALL EITHER BE LOCATED COMPLETELY WITHIN ALCOVES, POSITIONED COMPLETELY BETWEEN WING WALLS, OR OTHERWISE POSITIONED SO AS NOT TO ENCRoACH INTO PEDESTRIAN WAYS. THE PROTECTED AREA SHALL BE 32 INCHES WIDE MIN. AND 18 INCHES DEEP MIN. AND SHALL COMPLY WITH SECTION 11B-305.7. WHEN USED, WING WALLS OR BARRIERS SHALL PROJECT HORIZONTALLY AT LEAST AS FAR AS THE DRINKING FOUNTAIN AND TO WITHIN 6 INCHES VERTICALLY FROM THE FLOOR OR GROUND SURFACE. (11B-602.9)
TOILET AND BATHING FIXTURES & ACCESSORIES
1. THE SEAT HEIGHT OF AN ACCESSIBLE WATER CLOSET ABOVE THE FINISH FLOOR SHALL BE 17 INCHES MIN. AND 19 INCHES MAX. MEASURED TO THE TOP OF THE SEAT. SEAT SHALL NOT SPRING TO RETURN TO A LIFTED POSITION. SEAT SHALL BE 2 INCHES HIGH MAX. (11 B-604.4)
2. GRAB BARS WITH CIRCULAR CROSS SECTIONS SHALL HAVE AN OUTSIDE DIAMETER OF 1 1/4 INCHES MIN AND 2 INCHES MAX. GRAB BARS WITH SQUARE CROSS SECTIONS SHALL HAVE A CROSS-SECTION DIMENSION OF 2 INCHES MAX. AND A PERIMETER DIMENSION OF 4 INCHES MIN. AND 4 INCHES MAX. (11B-604.2 & 11B-609.2.2)
3. THE SPACING BETWEEN THE WALL AND THE GRAB BAR SHALL BE 1 1/2 INCHES MIN. THE SPACE BETWEEN THE GRAB BAR AND PROJECTING OBJECTS BELOW AND AT THE ENDS SHALL BE 1 1/2 INCHES MIN. THE SPACE BETWEEN THE GRAB BAR AND PROJECTING OBJECTS ABOVE SHALL BE 12 INCHES MIN. (11B-609.3)
4. GRAB BARS SHALL BE INSTALLED IN A HORIZONTAL POSITION, 33 INCHES MIN AND 38 INCHES MAX. ABOVE THE FINISH FLOOR AND 18 INCHES MIN. AND 20 INCHES MAX. ABOVE THE GRIPPING SURFACE OF THE GRAB BARS SHALL NOT ROTATE WITHIN THEIR FITTINGS. (11 B-609.6) ALLOWABLE STRESSES SHALL NOT BE EXCEEDED FOR MATERIALS USED WHEN A VERTICAL OR HORIZONTAL FORCE OF 250 POUNDS IS APPLIED. (11B-609.8)
5. GRAB BARS FOR WATER CLOSETS SHALL BE PROVIDED ON THE SIDE WALL CLOSEST TO THE WATER CLOSET AND ON THE REAR WALL. THE SIDE WALL GRAB BAR SHALL BE 42 INCHES LONG MIN., LOCATED 12 INCHES MAX. FROM THE REAR WALL AND EXTENDING 44 INCHES MIN. FROM THE REAR WALL WITH THE FRONT END POSITIONED 24 INCHES MIN. IN FRONT OF THE WATER CLOSET. (11B-604.5.1) THE REAR WALL GRAB BAR SHALL BE 36 INCHES LONG MIN. AND EXTEND FROM THE CENTERLINE OF THE WATER CLOSET 12 INCHES MIN. ON ONE SIDE AND 24 INCHES MIN. ON THE OTHER SIDE. (11B-604.5.2)
6. MIRRORS LOCATED ABOVE LAVATORIES OR COUNTERTOPS SHALL BE INSTALLED WITH THE BOTTOM EDGE OF THE REFLECTING SURFACE 40 INCHES MAX. ABOVE THE FINISH FLOOR OR GROUND. MIRRORS NOT LOCATED ABOVE LAVATORIES OR COUNTERTOPS SHALL BE INSTALLED WITH THE BOTTOM EDGE OF THE REFLECTING SURFACE 35 INCHES MAX. ABOVE THE FINISH FLOOR OR GROUND. (11B-603.3)
7. WHERE SANITARY NAPKIN DISPENSERS, WASTE RECEPTACLES, OR OTHER ACCESSORIES ARE PROVIDED IN TOILET FACILITIES, AT LEAST ONE OF EACH TYPE SHALL BE LOCATED ON AN ACCESSIBLE ROUTE. ALL OPERABLE PARTS, INCLUDING COIN SLOTS, SHALL BE 40" MAX. ABOVE THE FINISHED FLOOR. (11B-603.5)
8. TOILET PAPER DISPENSERS SHALL COMPLY WITH SECTION 11B-309.4 AND SHALL BE 7 INCHES MIN. AND 9 INCHES MAX. IN FRONT OF THE WATER CLOSET MEASURED TO THE CENTERLINE OF THE DISPENSER, THE OUTLET OF THE DISPENSER SHALL BE BELOW THE GRAB BAR, 19 INCHES MIN. ABOVE THE FINISH FLOOR AND SHALL NOT BE LOCATED BEHIND GRAB BARS. (11B-604.7)
9. COAT HOOKS SHALL BE LOCATED WITHIN ONE OF THE REACH RANGES SPECIFIED IN SECTION 11B-308. SHELVES SHALL BE LOCATED 40 INCHES MIN AND 48 INCHES MAX. ABOVE THE FINISH FLOOR. (11B-604.8)
SITE DEVELOPMENT & ACCESSIBLE ROUTE OF TRAVEL
1. ACCESSIBLE ROUTE OF TRAVEL IS DEFINED AS "A CONTINUOUS UNOBSTRUCTED PATH CONNECTING ACCESSIBLE ELEMENTS AND SPACES ON AN ACCESSIBLE SITE, BUILDING OR FACILITY THAT CAN BE NEGOTIATED BY A PERSON WITH A DISABILITY USING A WHEELCHAIR AND THAT IS ALSO SAFE FOR AND USABLE BY PERSONS WITH OTHER DISABILITIES. INTERIOR ACCESSIBLE ROUTES MAY INCLUDE CORRIDORS, HALLWAYS, FLOORS, RAMPS, ELEVATORS, AND LIFTS. EXTERIOR ACCESSIBLE ROUTES MAY INCLUDE ACCESSIBLE CURB RAMPS, CROSSWALKS AT VEHICULAR WAYS, WALKS, RAMPS AND LIFTS. (CBC SEC. 202)
2. AT LEAST ONE ACCESSIBLE ROUTE SHALL BE PROVIDED WITHIN THE SITE FROM PUBLIC TRANSPORTATION STOPS, ACCESSIBLE PARKING AND ACCESSIBLE PASSENGER LOADING ZONES, AND PUBLIC STREETS AND ROUTES TO ACCESSIBLE BUILDING OR FACILITY ENTRANCES THAT THEY SERVE. WHERE MORE THAN ONE ROUTE IS PROVIDED, ALL ROUTES MUST BE ACCESSIBLE. (11B-206.2.1)
3. AT LEAST ONE ACCESSIBLE ROUTE SHALL CONNECT ACCESSIBLE BUILDINGS, ACCESSIBLE FACILITIES ACCESSIBLE ELEMENTS AND ACCESSIBLE SPACES THAT ARE ON THE SAME SITE. (11B-206.2.2)
4. ACCESSIBLE ROUTES SHALL COINCIDE WITH OR BE LOCATED IN THE SAME AREA AS GENERAL CIRCULATION PATHS. AN ACCESSIBLE ROUTE SHALL NOT PASS THROUGH KITCHENS, STORAGE ROOMS, RESTROOMS, CLOSETS OR OTHER SPACES USED FOR SIMILAR PURPOSES, EXCEPT AS PERMITTED BY CHAPTER 10 (11B-206.3)
5. AT LEAST ONE ACCESSIBLE ROUTE SHALL CONNECT ACCESSIBLE BUILDING OR FACILITY ENTRANCES WITH THE ACCESSIBLE ROUTES WITHIN THE BUILDING OR FACILITY, INCLUDING MEZZANINES, WHICH ARE OTHERWISE CONNECTED BY A CIRCULATION PATH UNLESS EXEMPTED BY SECTION 11B-206.2.3 EXCEPTIONS 1-7. (11B-206.2.4)
WALKING SURFACES
1. THE RUNNING SLOPE OF WALKING SURFACES SHALL NOT BE STEEPER THAN 1:20. THE CROSS SLOPE OF WALKING SURFACES SHALL NOT BE STEEPER THAN 1:48. EXCEPTION: THE RUNNING SLOPE OF SIDEWALKS SHALL NOT EXCEED THE GENERAL GRADE ESTABLISHED FOR THE ADJACENT STREET OR HIGHWAY. (11B-403.3)
2. FLOOR AND GROUND SURFACES SHALL BE STABLE, FIRM AND SLIP RESISTANT. CHANGES IN LEVEL SHALL COMPLY WITH SECTION 11B-303.
3. CHANGES IN LEVEL OF 1/4 INCH HIGH MAX. SHALL BE PERMITTED TO BE VERTICAL AND WITHOUT EDGE TREATMENT. CHANGES IN LEVEL BETWEEN 1/4 INCH HIGH MIN. AND 1/2 INCH HIGH MAX. SHALL BE BEVELED WITH A SLOPE NOT STEEPER THAN 1:2. CHANGES IN LEVEL GREATER THAN 1/2 INCH HIGH SHALL BE RAMPED, AND SHALL COMPLY WITH SECTION 11B-405 OR 11B-406. (11B-303.2, 11B-303.3, 11B-303.4)
4. ABRUPT CHANGES IN LEVEL EXCEEDING 4" IN A VERTICAL DIMENSION BETWEEN WALLS, SIDEWALKS OR OTHER PEDESTRIAN WAYS AND ADJACENT SURFACES OR FEATURES SHALL BE IDENTIFIED BY WARNING CURBS AT 6 INCHES IN HEIGHT ABOVE THE WALK OR SIDEWALK SURFACE. (11B-303.5)
5. EXCEPT AS PROVIDED IN SECTIONS 11 B-403.5.2 AND 11 B-403.5.3, THE CLEAR WIDTH OF WALKING SURFACES SHALL BE 36 INCHES MIN. EXCEPTIONS:
A) THE CLEAR WIDTH SHALL BE PERMITTED TO BE REDUCED TO 32 INCHES MIN. FOR A LENGTH OF 24 INCHES MAX. PROVIDED THAT REDUCED WIDTH SEGMENTS ARE SEPARATED BY SEGMENTS THAT ARE 48 INCHES LONG MIN AND 36 INCHES WIDE MIN.
B) THE CLEAR WIDTH FOR WALKING SURFACES IN CORRIDORS SERVING AN OCCUPANT LOAD OF 10 OR MORE SHALL BE 44 INCHES MIN.
C) THE CLEAR WIDTH FOR SIDEWALKS AND WALKS SHALL BE 48 INCHES MIN.
D) THE CLEAR WIDTH FOR AISLES SHALL BE 36 INCHES MIN IF SERVING ELEMENTS ON ONLY ONE SIDE AND 44 INCHES MIN. IF SERVING ELEMENTS ON BOTH SIDES.
6. AN ACCESSIBLE ROUTE WITH A CLEAR WIDTH LESS THAN 60 INCHES SHALL PROVIDE PASSING SPACES AT INTERVALS OF 200 FEET MAX. PASSING SPACES SHALL BE EITHER: A SPACE 80 INCHES MIN. BY 80 INCHES MIN. OR, AN INTERSECTION OF TWO WALKING SURFACES PROVIDING A T-SHAPED SPACE WHERE THE BASE AND ARMS OF THE T-SHAPED SPACE EXTEND 48 INCHES MIN. BEYOND THE INTERSECTION. (11 B-403.5.3)
7. ALL WALKS WITH CONTINUOUS GRADIENTS SHALL HAVE RESTING AREAS 60 INCHES IN LENGTH. AT INTERVALS OF 400 FEET MAX. THE REST SHALL BE AT LEAST AS WIDE AS THE WALK. THE SLOPE OF THE RESTING AREA IN ALL DIRECTIONS SHALL BE 1:48 MAX. (11B-403.7)
8. OPENINGS IN FLOOR OR GROUND SURFACES SHALL NOT ALLOW PASSAGE OF A SPHERE MORE THAN 12 INCH DIAMETER. ELONGATED OPENING SHALL BE PLACED SO THAT THE LONG DIMENSION IS PERPENDICULAR TO THE DOMINANT DIRECTION OF TRAVEL. (11B-302.3)
9. CARPET OR CARPET TILE SHALL BE SECURELY ATTACHED AND SHALL HAVE A FIRM CUSHION, PAD, OR BACKING OR CURB OR CURB TILE SHALL HAVE A LEVEL LOOP, TEXTURED LOOP, LEVEL CUT PILE, LEVEL CUT/UN CUT PILE TEXTURE. PILE HEIGHT SHALL BE 1/2 INCH MAX. EXPOSED EDGES OF CARPET SHALL BE FASTENED TO FLOOR SURFACES AND SHALL HAVE TRIM ON THE ENTIRE LENGTH OF THE EXPOSED EDGE. (11B-302.2)
ACCESSIBLE PARKING (EXISTING)
1. ACCESSIBLE PARKING SPACES COMPLYING WITH SECTION 11B-502 THAT SERVE A PARTICULAR BUILDING OR FACILITY SHALL BE LOCATED ON THE SHORTEST ACCESSIBLE ROUTE FROM THE PARKING TO AN ENTRANCE COMPLYING WITH SECTION 11B-206.4. WHERE PARKING SERVES MORE THAN ONE ACCESSIBLE ENTRANCE, PARKING SHALL BE DISPERSED AND LOCATED ON THE SHORTEST ACCESSIBLE ROUTE TO THE ACCESSIBLE ENTRANCES. EXCEPTION: ALL VAN PARKING SPACES SHALL BE PERMITTED TO BE GROUPOED ON ONE LEVEL WITHIN A MULTI-STORY PARKING FACILITY (11B-208.3.1)
2. CAR AND VAN PARKING SPACES SHALL COMPLY WITH SECTION 11B-502. WHERE PARKING SPACES ARE MARKED WITH LINES, WIDTH MEASUREMENTS OF PARKING SPACES AND ACCESS AISLES SHALL BE MADE FROM THE CENTERLINE OF THE MARKING. (11B-502.1)
3. CAR AND VAN PARKING SPACES SHALL BE 216 INCHES LONG MIN. CAR PARKING SPACES SHALL BE 108 INCHES WIDE MIN. AND VAN PARKING SPACES SHALL BE 144 INCHES MIN. SHALL BE MARKED TO DEFINE THE WIDTH AND SHALL HAVE AN ADJACENT ACCESS AISLE COMPLYING WITH SECTION 11 B-502.3. (11B-502.2)
4. ACCESS AISLES SERVING CAR AND VAN PARKING SPACES SHALL BE 60 INCHES WIDE MIN. ACCESS AISLES SHALL EXTEND THE FULL REQUIRED LENGTH OF THE PARKING SPACE THEY SERVE. ACCESS AISLES SHALL ADJOIN AN ACCESSIBLE ROUTE. TWO PARKING SPACES SHALL BE PERMITTED TO SHARE A COMMON ACCESS AISLE. (11 B-502.3)
5. ACCESS AISLES SHALL BE MARKED WITH A BLUE PAINTED BORDERLINE AROUND THEIR PERIMETER. THE AREA WITHIN SHALL BE MARKED WITH HATCHED LINES A MAX. 36 INCHES ON CENTER IN A COLOR CONTRASTING WITH THAT OF THE AISLE SURFACE. THE WORDS "NO PARKING" SHALL BE PAINTED ON THE SURFACE WITHIN EACH ACCESS AISLE IN WHITE LETTERS A MIN OF 12 INCHES IN HEIGHT AND LOCATED TO BE VISIBLE FROM ADJACENT VEHICULAR WAY. (11B-502.3.3)
6. ACCESS AISLES SHALL NOT OVERLAP THE VEHICULAR WAY. ACCESS AISLES SHALL BE PERMITTED TO BE PLACED ON EITHER SIDE OF THE PARKING SPACE-EXCEPT FOR VAN PARKING SPACES WHICH SHALL HAVE ACCESS AISLES LOCATED ON THE PASSENGER SIDE OF THE PARKING SPACES (11B-502.3.4)

ACCESS AISLES SHALL BE AT THE SAME LEVEL AS THE PARKING SPACES THEY SERVE. CHANGES IN LEVEL ARE NOT PERMITTED. SLOPES NOT STEEPER THAN 1:48 SHALL BE PERMITTED. (11B-502.4).

- 8. PARKING SPACES AND ACCESS AISLES SHALL BE DESIGNED SO THAT CARS AND VANS, WHEN PARKED, CANNOT OBSTRUCT THE REQUIRED CLEAR WIDTH OF ADJACENT ACCESSIBLE ROUTES. PARKING SPACES AND ACCESS AISLES SHALL BE DESIGNED SO THAT PERSONS USING THEM ARE NOT REQUIRED TO TRAVEL BEHIND PARKING SPACES OTHER THAN TO PASS BEHIND THE PARKING SPACE IN WHICH THEY PARKED. (11B-502.7)
9. A CURB OR WHEEL STOP SHALL BE PROVIDED IF REQUIRED TO PREVENT ENCRoACHMENT OF VEHICLES OVER THE REQUIRED WIDTH OF ADJACENT ACCESSIBLE ROUTES. (11B-502.7.2)
10. PARKING SPACE IDENTIFICATION SIGNS SHALL INCLUDE THE INTERNATIONAL SYMBOL OF ACCESSIBILITY COMPLYING WITH SECTION 11B-703.7.2.1. SIGNS IDENTIFYING VAN PARKING SPACES SHALL CONTAIN ADDITIONAL LANGUAGE OR AN ADDITIONAL SIGN WITH THE DESIGNATION "VAN ACCESSIBLE". SIGNS SHALL BE 60 INCHES MIN ABOVE THE FINISH FLOOR OR GROUND SURFACE MEASURED TO THE BOTTOM OF THE SIGN. EXCEPTION: SIGNS LOCATED WITHIN AN ACCESSIBLE ROUTE SHALL BE A MIN. OF 80 INCHES ABOVE THE FINISH FLOOR OR GROUND SURFACE MEASURED TO THE BOTTOM OF THE SIGN. (11B-502.6) ADDITIONAL LANGUAGE OR AN ADDITIONAL SIGN BELOW THE INTERNATIONAL SYMBOL OF ACCESSIBILITY SHALL STATE "MINIMUM FINE \$250. (11B-502.6.2)
11. PARKING IDENTIFICATION SIGNS SHALL BE REFLECTORIZED WITH A MIN AREA OF 70 SQUARE INCHES (11 B-502.6.1). PARKING SPACE IDENTIFICATION SIGN SHALL BE VISIBLE FROM EACH PARKING SPACE. SIGNS SHALL BE PERMANENTLY POSTED EITHER IMMEDIATELY ADJACENT TO THE PARKING SPACE OR WITHIN THE PROJECTED PARKING SPACE WIDTH AT THE HEAD END OF THE PARKING SPACE. SIGN MAY ALSO BE PERMANENTLY POSTED ON A WALL AT THE INTERIOR END OF THE PARKING SPACE. (11B-502.6.3)
12. AN ADDITIONAL SIGN SHALL BE POSTED EITHER, 1) IN A CONSPICUOUS PLACE AT EACH ENTRANCE TO OFF-STREET PARKING FACILITIES, OR 2) IMMEDIATELY ADJACENT TO AN ON-SITE ACCESSIBLE PARKING AND VISIBLE FROM EACH PARKING SPACE. THE SIGN SHALL BE NOT LESS THAN 17 INCHES WIDE BY 22 INCHES HIGH (11B-502.8)
13. THE ADDITIONAL SIGN SHALL CLEARLY STATE IN LETTERS WITH A MIN. HEIGHT OF 1 INCH THE FOLLOWING: "UNAUTHORIZED VEHICLES PARKED IN DESIGNATED ACCESSIBLE SPACES NOT DISPLAYING DISTINGUISHING PLACARDS OR SPECIAL LICENSE PLATES ISSUED FOR PERSONS WITH DISABILITIES WILL BE TOWED AWAY AT OWNERS EXPENSE. TOWED VEHICLES MAY BE RECLAIMED AT _____ OR BY TELEPHONING _____. (BLANK SPACES ARE TO BE FILLED IN WITH APPROPRIATE INFORMATION AS A PERMANENT PART OF THE SIGN.) (11 B-502.8.2)
14. EACH ACCESSIBLE CAR OR VAN SPACE SHALL HAVE A SURFACE IDENTIFICATION COMPLYING WITH EITHER SECTIONS 11B-502.6.4.1 OR 11B-502.6.4.2
11B-502.6.4.1. THE PARKING SPACE SHALL BE MARKED WITH AN INTERNATIONAL SYMBOL OF ACCESSIBILITY IN WHITE ON A BLUE BACKGROUND A MIN. OF 36 INCHES WIDE BY 36 INCHES HIGH. THE CENTERLINE OF THE SIGN SHALL BE A MIN. OF 6 INCHES FROM THE CENTERLINE OF THE PARKING SPACE, ITS SIDES PARALLEL TO THE LENGTH OF THE PARKING SPACE AND ITS LOWER CORNER OR LOWER SIDE ALIGNED WITH THE END OF THE PARKING SPACE.
11B-502.6.4.2. THE PARKING SPACE SHALL BE OUTLINED OR PAINTED BLUE AND SHALL BE MARKED WITH AN INTERNATIONAL SYMBOL OF ACCESSIBILITY IN WHITE OR A SUITABLE CONTRASTING COLOR A MIN. OF 36 INCHES WIDE BY 36 INCHES HIGH. THE CENTERLINE OF THE ISA SHALL BE A MAX. 6 INCHES FROM THE CENTERLINE OF THE PARKING SPACE, ITS SIDES PARALLEL TO THE LENGTH OF THE PARKING SPACE AND ITS LOWER CORNER OR LOWER SIDE ALIGNED WITH THE END OF THE PARKING SPACE.
15. FOR EVERY SIX OR FRACTION OF SIX PARKING SPACES REQUIRED BY SECTION 11B-208.2, AT LEAST ONE SHALL BE A VAN PARKING SPACE (11B-208.2.4)
CURB RAMPS
CURB RAMP IS DEFINED AS "A SLOPING PEDESTRIAN WAY, INTENDED FOR PEDESTRIAN TRAFFIC, WHICH PROVIDES ACCESS BETWEEN A WALK OR SIDEWALK AND A SURFACE LOCATED ABOVE OR BELOW AN ADJACENT CURB FACE". (202)
1. CURB RAMPS MAY BE PERPENDICULAR, PARALLEL, OR A COMBINATION OF PERPENDICULAR AND PARALLEL. RAMP SHALL HAVE A RUNNING SLOPE NOT STEEPER THAN 1:12. WHERE PROVIDED, CURB RAMP FLARES SHALL NOT BE STEEPER THAN 1:10. (11 B-406.1, 11 B-406.2)
2. THE RUNNING SLOPE OF PARALLEL CURB RAMP SEGMENTS SHALL BE IN-LINE WITH THE DIRECTION OF THE SIDEWALK TRAVEL. RAMP RUNS SHALL HAVE A RUNNING SLOPE NOT STEEPER THAN 1:12. A TURNING SPACE 48 INCHES MIN. SHALL BE PROVIDED AT THE BOTTOM OF THE CURB RAMP. THE SLOPE OF THE TURNING SPACE IN ALL DIRECTIONS SHALL BE 1:48 MAX. (11B-406.3)
3. BLENDED TRANSITIONS SHALL HAVE A RUNNING SLOPE NOT STEEPER THAN 1:20.(11B-406.4)
4. CURB RAMPS AND THE FLARES SIDES SHALL BE LOCATED SO THAT THEY DO NOT PROJECT INTO THE VEHICULAR TRAFFIC LANES, PARKING SPACES, OR PARKING ACCESS AISLES. CURB RAMPS AT MARKED CROSSINGS SHALL BE WHOLLY CONTAINED WITHIN THE MARKINGS, EXCLUDING ANY FLARED SIDES. (11B-406.5.1)
5. THE CLEAR WIDTH OF CURB RAMP RUNS (EXCLUDING ANY FLARED SIDES), BLENDED TRANSITIONS, AND TURNING SPACES SHALL BE 48 INCHES MIN. LANDINGS SHALL BE PROVIDED AT THE TOPS OF CURB RAMPS AND BLENDED TRANSITIONS. THE LANDINGS CLEAR LENGTH SHALL BE 48 INCHES MIN. THE LANDING CLEAR WIDTH SHALL BE AT LEAST AS WIDE AS THE CURB RAMP EXCLUDING ANY FLARED SIDES OR THE BLENDED TRANSITION LEADING TO THE LANDING. THE SLOPE OF THE LANDING IN ALL DIRECTIONS SHALL BE 1:48 MAX. (11B-406.5.2, 11B-406.5.3)
6. COUNTER SLOPES OF ADJOINING GUTTERS AND ROAD SURFACES IMMEDIATELY ADJACENT TO AND WITHIN 24 INCHES OF THE RAMP SHALL NOT BE STEEPER THAN 1:20. THE ADJACENT SURFACES AT TRANSITIONS AT CURB RAMPS TO WALKS, GUTTERS, AND STREETS SHALL BE AT THE SAME LEVEL. (11B-406.5.8)
7. THE BOTTOM OF DIAGONAL CURB RAMPS SHALL HAVE A CLEAR SPACE 48 INCHES MIN. OUTSIDE ACTIVE TRAFFIC LANES OF THE ROADWAY. DIAGONAL CURB RAMPS SHALL BE PROVIDED AT THE CORNER OF OTHER WEL-DEFINED EDGES SHALL HAVE THE EDGES PARALLEL TO THE DIRECTION OF PEDESTRIAN FLOW. DIAGONAL CURB RAMPS WITH FLARED SIDES SHALL HAVE A SEGMENT OF CURB 24 INCHES LONG MIN. LOCATED ON EACH SIDE OF THE CURB RAMP AND WITHIN THE MARKED CROSSING. (11B-406.5.9, 11B-406.5.10)
RAMPS (EXTERIOR OR INTERIOR)
1. RAMPS ON ACCESSIBLE ROUTES SHALL COMPLY WITH SECTION 11B-405 RAMPS SHALL HAVE A RUNNING SLOPE NOT STEEPER THAN 1:12. CROSS SLOPES OF RAMP RUNS SHALL NOT BE STEEPER THAN 1:48. (11B-405.2, 11B-405.3)
2. FLOOR OR GROUND SURFACES OF RAMP RUNS SHALL BE STABLE, FIRM, AND SLIP RESISTANT AND SHALL COMPLY WITH SECTION 11B-302. CHANGES IN LEVEL OTHER THAN THE RUNNING SLOPE AND CROSS SLOPE ARE NOT PERMITTED ON RAMP RUNS. (11B-405.4)
3. THE CLEAR WIDTH OF THE RAMP RUN SHALL BE 48 INCHES MIN. EXCEPTIONS:
A) WHEN EMPLOYEE WORK AREAS, THE REQUIRED CLEAR WIDTH OF RAMPS THAT ARE A PART OF THE COMMON USE CIRCULATION PATHS SHALL BE PERMITTED TO BE DECREASED BY WORK AREA EQUIPMENT PROVIDED THAT THE DECREASE IS ESSENTIAL TO THE FUNCTION OF THE WORK BEING PERFORMED.
B) HANDRAILS MAY PROJECT INTO THE REQUIRED CLEAR WIDTH OF THE RAMP AT EACH SIDE 3 1/2 INCHES MAX. AT THE HAND RAIL HEIGHT.
C) THE CLEAR WIDTH OF RAMPS IN RESIDENTIAL USES SERVING AN OCCUPANT LOAD OF FIFTY OR LESS SHALL BE 36 INCHES MIN BETWEEN HANDRAILS.
4. THE RISE FOR ANY RAMP RUN SHALL BE 30 INCHES MAX. (11 B-405.6)
5. RAMPS SHALL HAVE LANDINGS AT THE TOP AND THE BOTTOM OF EACH RAMP RUN. LANDINGS SHALL COMPLY WITH SECTION 11B-302. CHANGES IN LEVEL ARE NOT PERMITTED. EXCEPT:70N SLOPES NOT STEEPER THAN 1:48 SHALL BE PERMITTED. (11 B-405.7.1) THE LANDING CLEAR WIDTH SHALL BE AT LEAST AS WIDE AS THE WIDEST RAMP RUN LEADING TO THE LANDING. TOP LANDINGS SHALL BE 60 INCHES WIDE MIN. THE LANDING CLEAR LENGTH SHALL BE 60 INCHES LONG MIN. BOTTOM LANDINGS SHALL EXTEND 72 INCHES MIN IN THE DIRECTION OF THE RAMP RUN. (11B-405.7.2, 11B-405.7.3)
6. RAMPS THAT CHANGE DIRECTION BETWEEN RUNS AT LANDINGS SHALL HAVE A CLEAR LANDING 60 INCHES MIN BY 72 INCHES MIN IN THE DIRECTION OF DOWNWARD TRAVEL FROM THE UPPER RAMP RUN. (11B-405.7.4)
7. WHERE DOORWAYS ARE LOCATED ADJACENT TO A RAMP LANDING, MANEUVERING CLEARANCES REQUIRED BY SECTIONS 11B-404.2.4 AND 11B-404.3.2 SHALL BE PERMITTED TO OVERLAP THE REQUIRED LANDING AREA. DOORS, WHEN FULLY OPEN, SHALL NOT REDUCE THE REQUIRED RAMP LANDING WIDTH BY MORE THAN 3 INCHES. DOORS, IN ANY POSITION, SHALL NOT REDUCE THE MIN. DIMENSION OF THE RAMP LANDING TO LESS THAN 42 INCHES. (11 B-405.7.5)
8. RAMP RUNS SHALL HAVE HANDRAILS COMPLYING WITH SECTION 11B-505. (11B-405.8) EXCEPTIONS:
A) IN ASSEMBLY AREAS, RAMP HANDRAILS ADJACENT TO SEATING OR WITHIN THE AISLE WIDTH SHALL NOT BE REQUIRED TO BE CONTINUOUS.
B) CURB RAMPS DO NOT REQUIRE HANDRAILS.
C) AT DOOR LANDINGS, HANDRAILS ARE NOT REQUIRED ON RAMP RUNS LESS THAN 6 INCHES IN RISE OR 72 INCHES IN LENGTH.
9. EDGE PROTECTION SHALL BE PROVIDED ON EACH SIDE OF RAMP RUNS AND AT EACH SIDE OF RAMP LANDINGS. (11B-405.9) EXCEPTIONS:
A) EDGE PROTECTION SHALL NOT BE REQUIRED ON RAMPS THAT ARE NOT REQUIRED TO HAVE HANDRAILS AND HAVE SIDES COMPLYING WITH 11B-406.2.2.
B) EDGE PROTECTION SHALL NOT BE REQUIRED ON THE SIDES OF RAMP LANDINGS SERVING AN ADJOINING RAMP RUN OR STAIRWAY.
C) EDGE PROTECTION SHALL NOT BE REQUIRED ON THE SIDES OF RAMP ENDINGS HAVING A VERTICAL DROP-OFF OF 1/2 INCH MAX. WITHIN 10 INCHES HORIZONTALLY OF THE MIN. LANDING AREA SPECIFIED IN SECTION 11B-405.7.
10. A CURB, 2 INCHES HIGH MIN., OR BARRIER SHALL BE PROVIDED THAT PREVENTS THE PASSAGE OF A 4 INCH DIAMETER SPHERE, WHERE ANY PORTION OF THE SPHERE IS WITHIN 4 INCHES OF THE FINISH FLOOR OR GROUND SURFACE. TO PREVENT WHEEL ENTRAPMENT, THE CURB OR BARRIER SHALL PROVIDE A CONTINUOUS AND UNINTERRUPTED BARRIER ALONG THE LENGTH OF THE RAMP. (11B-405.9.2)
11. LANDINGS SUBJECT TO WET CONDITIONS SHALL BE DESIGNED TO PREVENT THE ACCUMULATION OF WATER. (11B-405.10)

ENTRANCES & EXITS

- EXIT AS DEFINED IS "THAT PORTION OF A MEANS OF EGRESS SYSTEM BETWEEN THE EXIT ACCESS AND THE EXIT DISCHARGE OR PUBLIC WAY. EXIT COMPONENTS INCLUDE EXTERIOR EXIT DOORS AT THE LEVEL OF EXIT DISCHARGE, INTERIOR EXIT STAIRWAYS, INTERIOR EXIT RAMPS, EXIT PASSAGeways, EXTERIOR EXIT STAIRWAYS AND EXTERIOR EXIT RAMPS AND HORIZONTAL EXITS". (202)
EXIT ACCESS AS DEFINED IS "THAT PORTION OF A MEANS OF EGRESS SYSTEM THAT LEADS FROM ANY OCCUPIED PORTION OF A BUILDING OR STRUCTURE TO AN EXIT". (202)
EXIT DISCHARGE AS DEFINED IS "THAT PORTION OF A MEANS OF EGRESS SYSTEM BETWEEN THE TERMINATION OF AN EXIT AND A PUBLIC WAY". (202)
PUBLIC WAY AS DEFINED IS "A STREET, ALLEY OR OTHER PARCEL OF LAND OPEN TO THE OUTSIDE AIR LEADING TO A STREET, THAT HAS BEEN DEEDED, DEDICATED OR OTHERWISE PERMANENTLY APPROPRIATED TO THE PUBLIC FOR PUBLIC USE AND WHICH HAS A CLEAR WIDTH AND HEIGHT OF NOT LESS THAN 10 FEET". (202)

- 1. ALL ENTRANCES AND EXTERIOR GROUND FLOOR EXITS TO BUILDINGS AND FACILITIES SHALL COMPLY WITH SECTION 11B-404. (11B-206.4.1) EXCEPTIONS:
A) EXTERIOR GROUND FLOOR EXITS SERVING SMOKE-PROOF ENCLOSURES, STAIRWELLS, AND EXIT DOORS SERVING STAIRS ONLY SHALL NOT BE REQUIRED TO COMPLY WITH SECTION 11B-404.
B) EXITS IN EXCESS OF THOSE REQUIRED BY CHAPTER 10, AND WHICH ARE MORE THAN 24 INCHES ABOVE GRADE SHALL NOT BE REQUIRED TO COMPLY WITH SECTION 11B-404 SUCH DOOR SHALL HAVE WARNING SIGNS COMPLYING WITH SECTION 11B-703.5, STATING THAT THEY ARE NOT ACCESSIBLE.
2. AN ALTERATION THAT DECREASES OR HAS THE EFFECT OF DECREASING THE ACCESSIBILITY OF A BUILDING OR FACILITIES BELOW THE REQUIREMENTS FOR NEW CONSTRUCTION AT THE TIME OF ALTERATION IS PROHIBITED. (11B-202.3.1)
3. WHEN ALTERATIONS OR ADDITIONS ARE MADE TO EXISTING BUILDINGS OR FACILITIES, AN ACCESSIBLE PATH OF TRAVEL TO THE SPECIFIC AREA OF ALTERATION OR ADDITION SHALL BE PROVIDED. (11B-202.4)
4. SIGNS REQUIRED BY CHAPTER 10, SECTION 1008.9.7, ITEM 5.1 AT DOORS WITH DELAYED EGRESS LOCKS SHALL COMPLY WITH SECTIONS 11B-703.1, 11B-703.3, 11B-703.3.3 AND 11B-703.5. (11B-216.4.4)

DOORS

- 1. DOOR OPENINGS SHALL PROVIDE A CLEAR WIDTH OF 32 INCHES MIN. CLEAR OPENINGS OF DOORWAYS WITH SWINGING DOORS SHALL BE MEASURED BETWEEN THE FACE OF THE DOOR AND THE STOP WITH THE DOOR OPEN 90 DEGREES. THERE SHALL BE NO PROJECTIONS INTO THE REQUIRED CLEAR OPENING WITH LOWER THAN 34 INCHES ABOVE THE FINISH FLOOR OR GROUND. PROJECTIONS INTO THE CLEAR OPENING WITH BETWEEN 34 INCHES AND 80 INCHES ABOVE THE FINISH FLOOR OR GROUND SHALL NOT EXCEED 4 INCHES. (11B-404.2.3)
2. AT LEAST ONE OF THE ACTIVE LEAVES OF DOORWAYS WITH TWO LEAVES SHALL COMPLY WITH SECTION 11 B-404.2.3 AND 11B-404.2.4. (11B-404.2.2)
3. MINIMUM MANEUVERING CLEARANCES AT DOORS AND GATES SHALL COMPLY WITH SECTION 11B-404.2.4. MANEUVERING CLEARANCES SHALL EXTEND THE FULL WIDTH OF THE DOORWAY AND THE REQUIRED LATCH SIDE OR HINGE SIDE CLEARANCE. (11B-404.2.4)
4. SWINGING DOORS AND GATES SHALL HAVE MANEUVERING CLEARANCES COMPLYING WITH TABLE 11B-404.2.4.1. & FIGURES 11B-404.2.4.1. (11B-404.2.4.1)
5. FLOOR OR GROUND SURFACE WITHIN REQUIRED MANEUVERING CLEARANCES SHALL COMPLY WITH SECTION 11B-302. CHANGES IN LEVEL ARE NOT PERMITTED. EXCEPTION: SLOPES NOT STEEPER THAN 1:48 SHALL BE PERMITTED.
6. THRESHOLDS, IF PROVIDED AT DOORWAYS SHALL BE 1/2 INCH HIGH MAX. RAISED THRESHOLDS AND CHANGES IN LEVEL AT DOORWAYS SHALL COMPLY WITH SECTION 11B-302 AND 11B-303. (11B-404.2.5)
7. THE DISTANCE BETWEEN TWO HINGED OR PIVOTED DOORS IN SERIES AND GATES IN SERIES SHALL BE 48 INCHES MIN. PLUS THE WIDTH OF DOORS OR GATES SWINGING INTO THE SPACE. (11B-404.2.6)
8. HANDLES, PULLS, LATCHES, LOCKS AND OTHER OPERABLE PARTS ON DOORS AND GATES SHALL COMPLY WITH SECTION 11B-309.4 OPERABLE PARTS OF SUCH HARDWARE SHALL BE 34 INCHES MIN AND 44 INCHES MAX. ABOVE THE FINISH FLOOR OR GROUND, WHERE SLIDING DOORS ARE IN FULLY OPEN POSITION, OPERATING HARDWARE SHALL BE EXPOSED

(E) WARNING / TOW-AWAY SIGN.
REFER TO DSA #02-112425

1 PROVIDED VAN-ACCESSIBLE
PARKING SPACE. REFER TO C4.1
FOR STRIPING & SIGNAGE
REQUIREMENTS

LEGEND

- U - UNISEX STAFF RESTROOM W - WOMEN'S RESTROOM
 - M - MEN'S RESTROOM B - BOYS' RESTROOM
 - G - GIRLS' RESTROOM DF - DRINKING FOUNTAIN
 - BF - BOTTLE FILLER
- PROPERTY LINE
 - - - - - EXISTING AND IMPROVED ACCESSIBLE PATH OF TRAVEL TO ELEMENTS OF ALTERATION AND DISCHARGE PATH TO PUBLIC RIGHT OF WAY. SEE CIVIL DRAWINGS FOR ADDITIONAL INFORMATION. SEE POT DEFINITION BELOW.

LOT 01 PARKING CALCULATIONS

(PER 11B-208.2)
 NUMBER OF PARKING STALLS = 12
 ACCESSIBLE REQUIRED = 01
 ACCESSIBLE PROVIDED = 01 VAN

LOT 02 PARKING CALCULATIONS

NO WORK

PATH OF TRAVEL DEFINED

1. PATH OF TRAVEL (P.O.T.) AS INDICATED IS A BARRIER FREE ACCESS WITHOUT ANY ABRUPT VERTICAL CHANGES EXCEEDING 1/2" BEVELED AT 1/2" MAXIMUM SLOPE, EXCEPT THAT LEVEL CHANGES DO NOT EXCEED 1/4" VERTICAL AND IS AT LEAST 48" WIDE. SURFACE IS SLIP RESISTANT, STABLE, FIRM AND SMOOTH. CROSS-SLOPE DOES NOT EXCEED 2% AND SLOPE IN THE DIRECTION OF TRAVEL IS LESS THAN 5% UNLESS OTHERWISE INDICATED. (P.O.T.) SHALL MAINTAIN FREE OF OVERHANGING OBSTRUCTIONS TO 80" MINIMUM (11B-307.4) AND PROTRUDING OBJECTS GREATER THAN 4" PROJECTION FROM THE WALL AND ABOVE 27" AND LESS THAN 80" (11B-307.3). CONTRACTOR TO VERIFY THAT ALL BARRIERS IN THE PATH OF TRAVEL HAVE BEEN REMOVED OR WILL BE REMOVED UNDER THIS PROJECT, AND PATH OF TRAVEL COMPLIES WITH CBC 11B.

3. SEE A0.0.2 TO A0.0.4 FOR FENCE GATE INFORMATION

GENERAL NOTES

- A. SEE CIVIL DRAWINGS FOR COMPLETE SITE IMPROVEMENT SCOPE
- B. VERIFIED PER SITE SURVEY. ALL NEW AND EXISTING HARDSCAPE IS ACCESSIBLE. ACCESSIBLE PATH SHOWN ON THESE PLANS IS TO DEMONSTRATE CONNECTION TO REQUIRED ACCESSIBLE AMENITIES.
- C. INDICATES INTERIOR WORK PERFORMED NOT EXEMPT FROM DSA REVIEW PER DEFINITIONS IN I.R. A-22-1

DSA HISTORY		
BUILDING	DSA NUMBER	DESCRIPTION
GYMNASIUM	38110	ORIGINAL
	02-113575	ADDITION
BUILDING 01	38110	ORIGINAL CLASSROOM
	02-105879	RESTROOMS AND FINISHES
	02-109215	BEAM AND SOFFIT REPLACEMENT
	02-114783	ALTS. TO ADMINISTRATION
LOT 01	02-112425	SITE IMPROVEMENTS
BUILDING 3A	2814	ORIGINAL
	02-105131	HVAC AND ELECTRICAL
	02-105879	RESTROOMS AND FINISHES
	02-107564	ACCESSIBLE LIFT
BUILDING 3B	38110	ORIGINAL THEATER
	02-105131	HVAC AND ELECTRICAL
	02-105879	RESTROOMS AND FINISHES
LOT 2	02-107564	PAVING
COVERED WALK	38110	
BUILDING 3C	2814	ORIGINAL CLASSROOM
	02-105131	HVAC AND ELECTRICAL
	02-105879	RESTROOMS/ DRINKING FOUNTAIN
	02-115943	ALTS TO ONE CLASSROOM
PB1	02-48943	PORTABLE CLASSROOM
PB-2 PB-3	02-47820	PORTABLE CLASSROOM
SHADE STRUCTURE	02-107564	

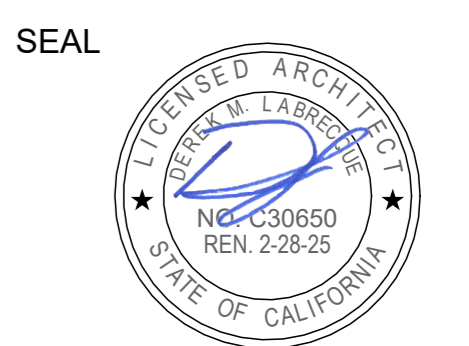

Project
SACRAMENTO CITY UNIFIED SCHOOL DISTRICT
CALIFORNIA MIDDLE SCHOOL CAMPUS RENEWAL

NO.	DATE	ISSUE

Drawn By: JT
 Checked By: AT
 Project No: 23-145
 Date: 01/22/2024
 Drawing No: **G1.1**



Design Professional in General Responsible Charge Statement:
 The POT identified in these construction documents is compliant with current applicable California Building Code accessibility provisions for path of travel requirements for alterations and structural repairs. As part of the design of this project, the POT was examined and any elements, components, or portion of the POT that were determined to be noncompliant, 1) have been identified and 2) the corrective work necessary to bring them into compliance has been included within the scope of this project's work through details, drawings and specifications incorporated into these construction documents. Any noncompliant elements, components or portion of the POT that will not be corrected by this project based on valuation threshold limitations of a finding of unreasonable hardship are so indicated in these construction documents.
 During construction, if POT items within the scope of the project represented as code compliant are found to be nonconforming beyond reasonable construction tolerances, they shall be brought into compliance with the CBC as a part of this project by means of a "Construction Change Document" (form DSA 140).

SITE CODE PLAN 1
 1" = 30'-0"
 North

OCCUPANT LOAD TABLE - BUILDING 3A							
NUMBER	NAME	OCCUPANCY GROUP	FUNCTION OF SPACE 2022 CBC, TABLE 1004.5)	OCCUPANT LOAD FACTOR	OCCUPANT LOAD FACTOR TYPE	AREA	NUMBER OF OCCUPANTS
A-3							
03A-U001	AUDITORIUM	A-3	ASSEMBLY CONCENTRATED	7 SF	NET	3323 SF	475
03A-U002	STAGE	A-3	ASSEMBLY UNCONCENTRATED	15 SF	NET	1048 SF	70
E							
03A-31	CLASSROOM	E	EDUCATIONAL CLASSROOM	20 SF	NET	991 SF	50
03A-32	CLASSROOM	E	EDUCATIONAL CLASSROOM	20 SF	NET	982 SF	50
S-1							
03A-H003	STOR.	S-1	STORAGE	300 SF	GROSS	273 SF	1
03A-J001	STORAGE	S-1	STORAGE	300 SF	GROSS	29 SF	1
03A-K001	EQUIP	S-1	MEP EQUIPMENT ROOM	300 SF	GROSS	118 SF	1
03A-S001	STOR.	S-1	STORAGE	300 SF	GROSS	191 SF	1
03A-S002	STOR.	S-1	STORAGE	300 SF	GROSS	207 SF	1
03A-S004	STORAGE	S-1	STORAGE	300 SF	GROSS	49 SF	1
031-M001	STOR.	S-1	STORAGE	300 SF	GROSS	117 SF	1
TOTAL FIRST FLOOR						7327 SF	652

OCCUPANT LOAD TABLE - BUILDING 3B							
NUMBER	NAME	OCCUPANCY GROUP	FUNCTION OF SPACE 2022 CBC, TABLE 1004.5)	OCCUPANT LOAD FACTOR	OCCUPANT LOAD FACTOR TYPE	AREA	NUMBER OF OCCUPANTS
E							
03A-33	CLASSROOM	E	EDUCATIONAL CLASSROOM	20 SF	NET	828 SF	42
03A-34	CLASSROOM	E	EDUCATIONAL CLASSROOM	20 SF	NET	771 SF	39
03A-35	CLASSROOM	E	EDUCATIONAL CLASSROOM	20 SF	NET	847 SF	43
03A-36	CLASSROOM	E	EDUCATIONAL CLASSROOM	20 SF	NET	820 SF	42
S-1							
03A-B001	UTILITY	S-1	MEP EQUIPMENT ROOM	300 SF	GROSS	617 SF	3
TOTAL FIRST FLOOR						3883 SF	169

OCCUPANT LOAD TABLE - BUILDING 3C							
NUMBER	NAME	OCCUPANCY GROUP	FUNCTION OF SPACE 2022 CBC, TABLE 1004.5)	OCCUPANT LOAD FACTOR	OCCUPANT LOAD FACTOR TYPE	AREA	NUMBER OF OCCUPANTS
E							
03B-37	CLASSROOM	E	EDUCATIONAL CLASSROOM	20 SF	NET	797 SF	40
03B-38	CLASSROOM	E	EDUCATIONAL CLASSROOM	20 SF	NET	835 SF	42
03B-39	CLASSROOM	E	EDUCATIONAL CLASSROOM	20 SF	NET	866 SF	44
03B-40	CLASSROOM	E	EDUCATIONAL CLASSROOM	20 SF	NET	835 SF	42
03B-41	CLASSROOM	E	EDUCATIONAL CLASSROOM	20 SF	NET	867 SF	44
03B-42	CLASSROOM	E	EDUCATIONAL CLASSROOM	20 SF	NET	932 SF	47
03B-43	CLASSROOM	E	EDUCATIONAL CLASSROOM	20 SF	NET	842 SF	43
03B-45	CLASSROOM	E	EDUCATIONAL CLASSROOM	20 SF	NET	965 SF	49
S-1							
03B-J001	STOR.	S-1	STORAGE	300 SF	GROSS	64 SF	1
03B-J002	JAN	S-1	ACCESSORY	300 SF	GROSS	64 SF	1
03B-S003	STOR.	S-1	STORAGE	300 SF	GROSS	181 SF	1
03B-S037	STOR.	S-1	STORAGE	300 SF	GROSS	468 SF	2
TOTAL FIRST FLOOR						7716 SF	356

GENERAL NOTES CONTINUED

- ANY DOORS SERVING OCCUPANCIES GREATER THAN 213 OCCUPANTS MUST BE LARGER THAN 3'-0" DOORS WITH 32" MIN. CLEARANCE (32"x15" = 213 OCCUPANTS). EXIT CALC. FOR DOORS SERVING LESS THAN 213 OCCUPANTS ARE NOT INDICATED ON THIS PLAN, SINCE ALL 3'-0" DOORS SHOWN COMPLY WITH REQUIRED EGRESS WIDTH CAPACITY PER CBC SEC. 1005.3.2 AND MINIMUM ALLOWABLE EGRESS WIDTH PER CBC SEC. 1010.1.1.
- ALL EXITS SHOWN EGRESSING THROUGH ADJACENT ROOMS COMPLY WITH CBC SEC. 1016.2, EXCEPTION 2, AS THEY ARE ACCESSORY TO ONE ANOTHER, ARE NOT PART OF A GROUP 'H' OCCUPANCY, AND PROVIDE A DISCERNABLE PATH OF EGRESS TO AN EXIT.
- STORAGE ROOMS AND ITS CONTROL AREA CONTAINING AGGREGATE CHEMICAL AMOUNTS EXCEEDING LIMITS IN TABLE 307.1(1) AND TABLE 307.1(2) SHALL HAVE ITS CHEMICAL STORAGE ROOM(S) BE CLASSIFIED AS 'H' OCCUPANCIES.
- ALL PERMANENT ROOM SIGNAGE SHALL COMPLY WITH CBC SEC. 11B-703. SEE SHEET G3.2 FOR ASSITIVE LISTENING SIGNAGE INDICATED IN OCCUPANT LOAD TABLES.
- RESTROOM SIGNAGE SHALL COMPLY WITH CBC SEC. 11B-216.8.
- ALL AREA CALC. ARE NET, EXCEPT STORAGE AREAS, BUSINESS AREAS, AND LOCKER ROOMS, WHICH ARE GROSS, PER TABLE 1004.5.

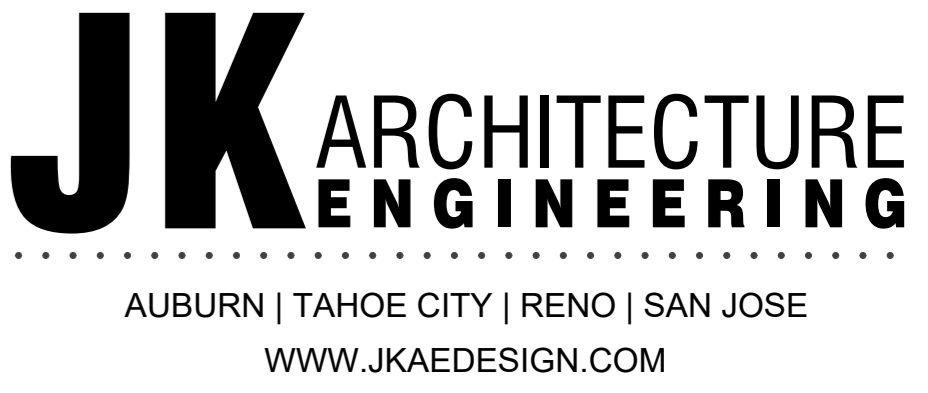

LEGEND

- SYMBOLS**
- OCCUPANCY ROOM NAME
 - AREA SF
 - OCCUPANCY RATIO
 - OCCUPANCY LOAD
 - CUMULATIVE OCCUPANT LOAD
 - EXIT PATH OF TRAVEL
 - MAX TRAVEL DISTANCE ORIGIN AND EXIT PATH

EXITING OCCUPANCY LOAD FACTOR

- NOTES:
- ALL OCCUPANCIES LISTED BELOW ARE DEFINED PER CBC TABLE 1004.5
 - THEY ARE NOT THE SAME AS OCCUPANCY GROUPS LISTED IN CBC CHAPTER 3

- ACCESSORY STORAGE AREAS, MECHANICAL EQUIPMENT ROOM (1:300 GROSS)
- BUSINESS AREAS (1:150 GROSS)
- EDUCATIONAL, CLASSROOM AREA (1:20 NET)
- EDUCATIONAL, SHOPS AND OTHER VOCATIONAL ROOMS (1:50 NET)
- ASSEMBLY WITHOUT FIXED SEATS, UNCONCENTRATED (1:15 NET)
- ASSEMBLY WITHOUT FIXED SEATS, CONCENTRATED (1:7 NET)
- COMMERCIAL KITCHEN (1:200 GROSS)
- LOCKER ROOM (1:50 GROSS)

GENERAL NOTES

- ALLOWABLE AREAS APPROVED PER ORIGINAL DSA APPLICATION NUMBERS (SEE DSA HISTORY TABLE ON G1.1). NO PROGRAM REVISIONS AND/OR ALTERATIONS ARE TRIGGERING A REVIEW, UNLESS IDENTIFIED PER B. BELOW. AREAS AND OCCUPANCY OF OTHER SPACES DOCUMENTED FOR CONVENIENCE.
- AREAS PROVIDED IN OCCUPANT LOAD TABLE(S) REPRESENT ALLOWABLE AREAS AND OCCUPANCY FROM PREVIOUS DSA APPLICATION (S) REFER TO DSA HISTORY TABLE ON G1.1. NON CONFORMING CONDITIONS ARE EXISTING AND TO REMAIN.
- AREAS OF WORK, NOT APPLICABLE FOR IR, A-22.1 EXEMPTION (WORK OTHER THAN FINISH REFURBISHMENT OR UTILITY UPGRADES)

- SEE SITE PLAN AND ROOF PLAN FOR ADDITIONAL SCOPE REQUIRING DSA REVIEW

OCCUPANT LOAD TABLE - PORTABLES							
NUMBER	NAME	OCCUPANCY GROUP	FUNCTION OF SPACE 2022 CBC, TABLE 1004.5)	OCCUPANT LOAD FACTOR	OCCUPANT LOAD FACTOR TYPE	AREA	NUMBER OF OCCUPANTS
E							
B1	CLASSROOM	E	EDUCATIONAL CLASSROOM	20 SF	NET	928 SF	47
B2	CLASSROOM	E	EDUCATIONAL CLASSROOM	20 SF	NET	928 SF	47
B3	CLASSROOM	E	EDUCATIONAL CLASSROOM	20 SF	NET	928 SF	47
TOTAL FIRST FLOOR						2784 SF	141

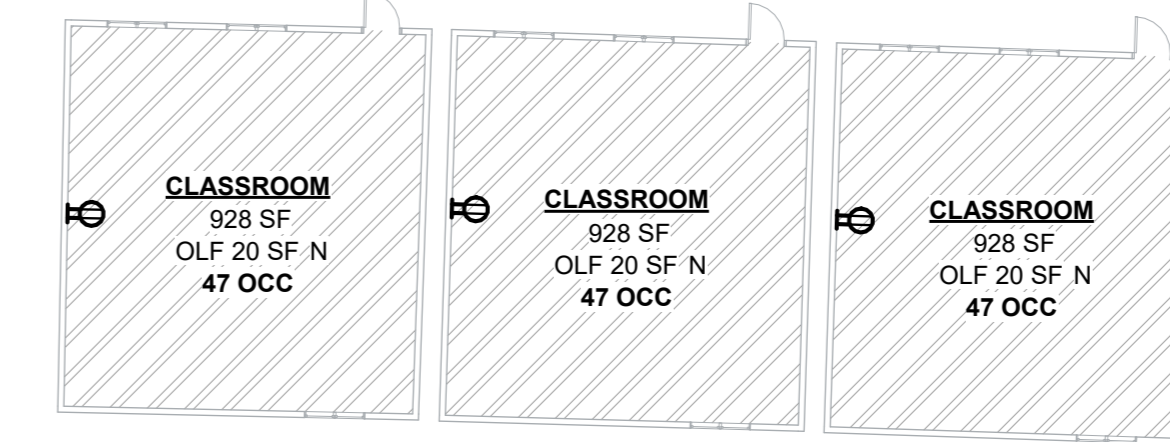

OCCUPANCY PORTABLES 1/16" = 1'-0"

OCCUPANT LOAD TABLE - GYMNASIUM							
NUMBER	NAME	OCCUPANCY GROUP	FUNCTION OF SPACE 2022 CBC, TABLE 1004.5)	OCCUPANT LOAD FACTOR	OCCUPANT LOAD FACTOR TYPE	AREA	NUMBER OF OCCUPANTS
A-3							
G2	LOBBY	A-3	ASSEMBLY UNCONCENTRATED	15 SF	NET	674 SF	45
A-4							
G1	GYMNASIUM	A-4	ASSEMBLY CONCENTRATED	7 SF	NET	7448 SF	1065
B							
G7	OFFICE	B	BUSINESS AREA	150 SF	GROSS	151 SF	2
G10	OFFICE	B	BUSINESS AREA	150 SF	GROSS	235 SF	2
E							
G6	GIRL'S LOCKER ROOM	E	LOCKER ROOM	50 SF	GROSS	988 SF	20
G9	BOY'S LOCKER ROOM	E	LOCKER ROOM	50 SF	GROSS	1001 SF	21
S-1							
G3	EQUIP. STORAGE	S-1	STORAGE	300 SF	GROSS	188 SF	1
G6-A	STORAGE	S-1	STORAGE	300 SF	GROSS	47 SF	1
G11	STOR.	S-1	STORAGE	300 SF	GROSS	43 SF	1
G15	JAN.	S-1	ACCESSORY	300 SF	GROSS	30 SF	1
G16	UTILITY	S-1	MEP EQUIPMENT ROOM	300 SF	GROSS	77 SF	1
TOTAL FIRST FLOOR						10884 SF	1160

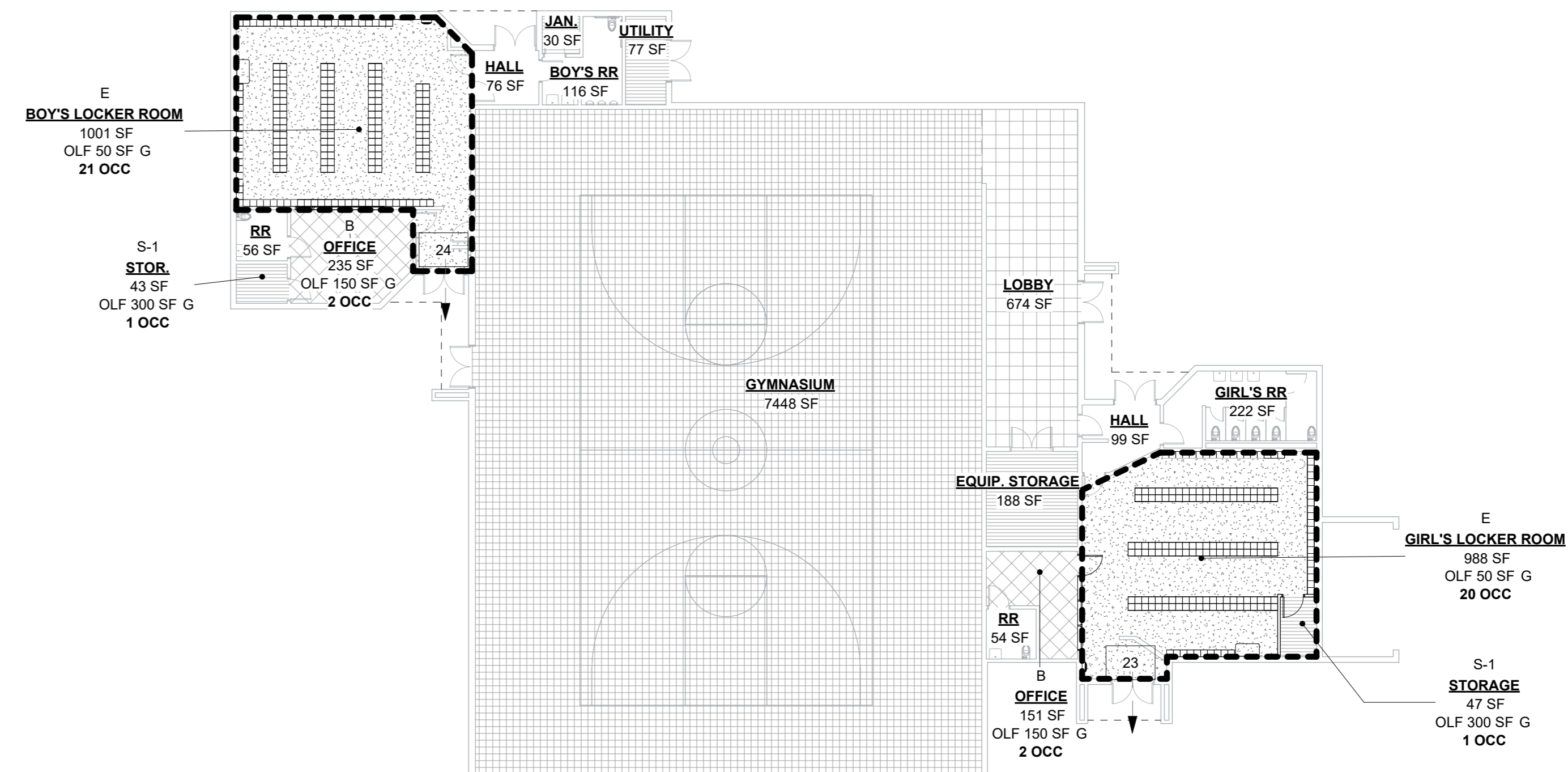

OCCUPANCY AND EXITING GYMNASIUM 1/16" = 1'-0"

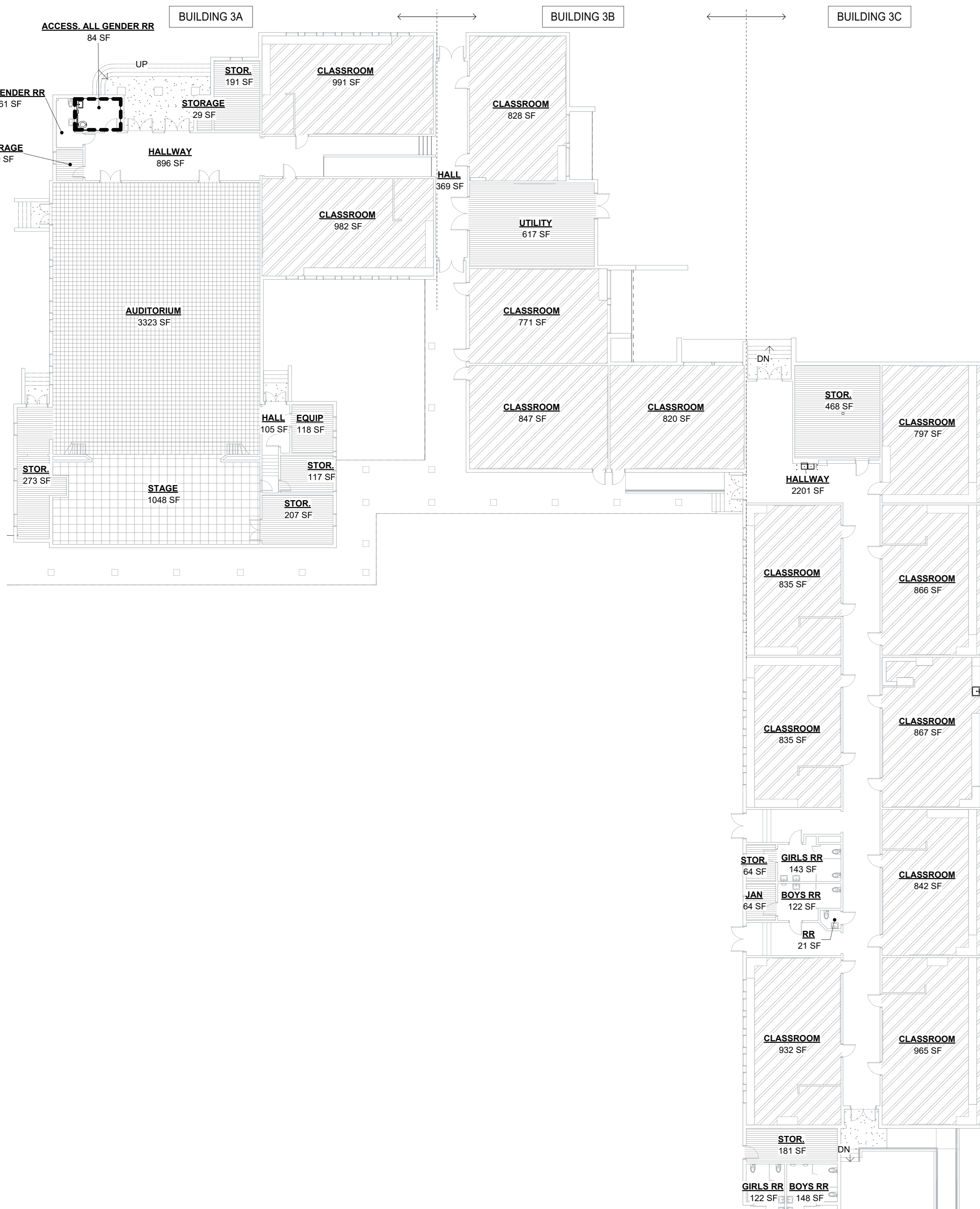

OCCUPANCY BLDG 3 1/16" = 1'-0"



Project: SACRAMENTO CITY UNIFIED SCHOOL DISTRICT CALIFORNIA MIDDLE SCHOOL CAMPUS RENEWAL

BUILDING CODE / EXITING ANALYSIS - BLDG 3A,B,C GYMNASIUM-PORTABLES		
NO.	DATE	ISSUE

Drawn By: JT
Checked By: AT
Project No: 23-145
Date: 01/22/2024
Drawing No. G2.2

SIGNAGE LEGEND

Room name	ROOM NAME / ROOM NUMBER
101	150 SF
RR	RESTROOM SIGNAGE (3) G32
RS	PERMANENT ROOM IDENTIFICATION (4) G32

GENERAL NOTES

- SIGNS SHALL BE INSTALLED ON THE WALL ADJACENT TO THE LATCH SIDE OF THE DOOR. WHERE THERE IS NO WALL SPACE ON THE LATCH SIDE, INCLUDING AT DOUBLE LEAF DOORS, SIGNS SHALL BE PLACED ON THE NEAREST ADJACENT WALL, PREFERABLE ON THE RIGHT. SEE FLOOR PLANS & ELEVATIONS.
- ROOM NAMES AND NUMBERS INCLUDED IN THIS SET OF DRAWINGS ARE FOR CONSTRUCTION ONLY. FOR SIGNAGE, EQUIPMENT AND SCHEDULE LABELING AND SIMILAR ITEMS, ACTUAL ROOM NUMBER AND NAME REQUIREMENTS WILL BE DETERMINED LATER WITH THE DISTRICT. ALL FINAL SIGNAGE, EQUIPMENT AND SCHEDULE LABELING, AND SIMILAR ITEMS SHALL FOLLOW THAT STANDARD, AS APPLIES.
- DIMENSIONS & NOTES ARE TYPICAL. NUMBERS, LETTERS, & CHARACTERS PER SPECIFICATIONS (TYPICAL). MOUNT PER SPECIFICATIONS. LOCATE AS INDICATED ON G4.1.0.
- SIGNS AND IDENTIFICATION DEVICES SHALL BE FIELD INSPECTED AFTER INSTALLATION AND APPROVED BY THE ENFORCING AGENCY (DSA IOR) PRIOR TO ISSUANCE OF PROJECT CERTIFICATION BY DSA PER CBC CHAPTER 1, DIVISION II, SEC. 111.
- THE INSPECTION SHALL INCLUDE, BUT NOT BE LIMITED TO, VERIFICATION THAT BRAILLE DOTS AND CELLS ARE PROPERLY SPACED AND THE SIZE, PROPORTION AND TYPE OF RAISED CHARACTERS AND ARE IN COMPLIANCE WITH THE REQUIREMENTS IN CBC SEC. 11B-703.1.2.

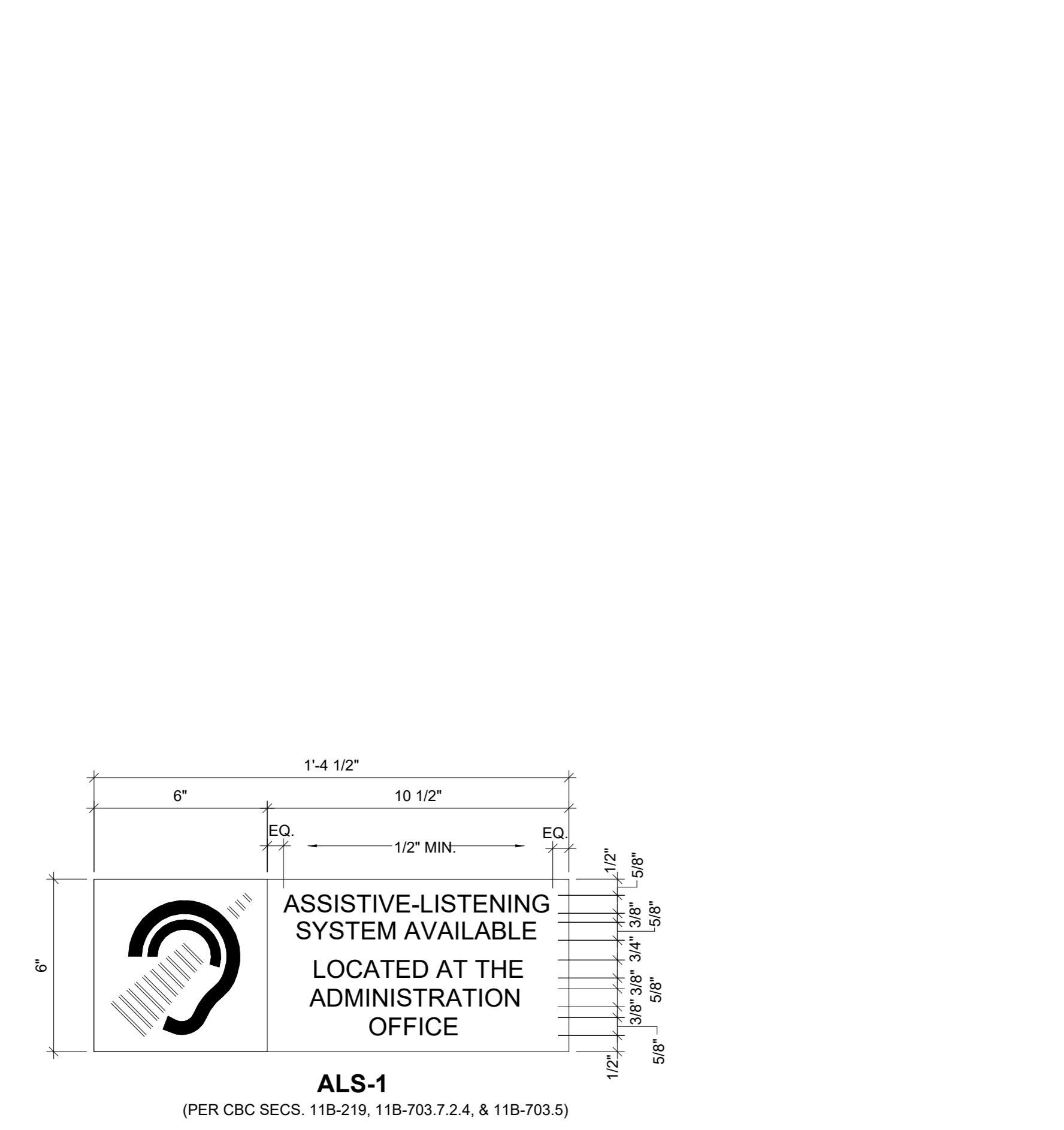

- ASSISTIVE-LISTENING SYSTEM SIGNAGE SHALL BE PLACED IN A PROMINENT PLACE AT OR NEAR THE ENTRANCE.
- SIGNAGE TEXT HEIGHT SHOWN ASSUMES A HORIZONTAL VIEWING DISTANCE OF NOT GREATER THAN 6 FT. PER SEC. 703.5 - 5/8" HIGH LETTERS SHOWN.
- VIEWING DISTANCE SHALL BE MEASURED AS THE HORIZONTAL DISTANCE BETWEEN THE CHARACTER AND ANY OBSTRUCTION PREVENTING FURTHER APPROACH TO THE SIGN PER CBC SEC. 11B-703.5.5.
- TEXT SHALL NOT BE LESS THAN 5/8" HIGH PER CBC TABLE 11B-703.5.5.

ASSISTIVE LISTENING SYSTEM SIGNAGE
 3" = 1'-0"

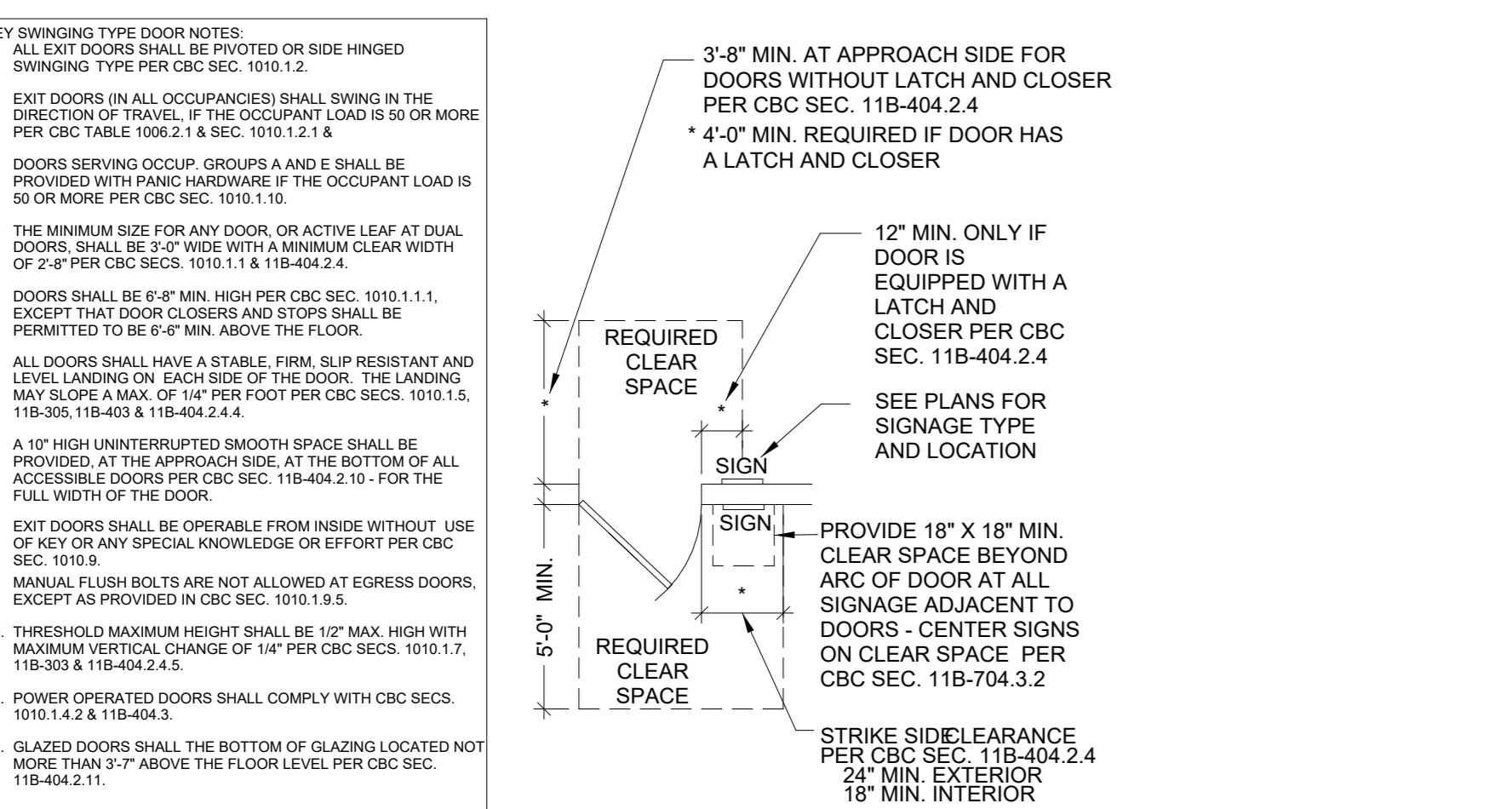

- KEY SWINGING TYPE DOOR NOTES:**
- ALL EXIT DOORS SHALL BE PROVIDED OR SIDE HINGED SWINGING TYPE PER CBC SEC. 1010.1.2.
 - EXIT DOORS IN ALL OCCUPANCIES SHALL SWING IN THE DIRECTION OF TRAVEL, IF THE OCCUPANT LOAD IS 50 OR MORE PER CBC TABLE 1002.1.8 SEC. 1010.1.2.9.
 - DOORS SERVING OCCUP. GROUPS A AND E SHALL BE PROVIDED WITH PANIC HARDWARE IF THE OCCUPANT LOAD IS 50 OR MORE PER CBC SEC. 1010.1.10.
 - THE MINIMUM SIZE FOR ANY DOOR, OR ACTIVE LEAF AT DUAL DOORS, SHALL BE 3'-0" WIDE WITH A MINIMUM CLEAR WIDTH OF 2'-8" PER CBC SECS. 1010.1.1.1 & 11B-404.2.4.
 - DOORS SHALL BE 6'-8" MIN. HIGH PER CBC SEC. 1010.1.1.1, EXCEPT THAT DOOR CLOSERS AND FITS SHALL BE PERMITTED TO BE 6'-6" MIN. ABOVE THE FLOOR.
 - ALL DOORS SHALL HAVE A STURDY FIBRE FIRE RESISTANT AND LEVEL LANDING ON EACH SIDE OF THE DOOR. THE LANDING MAY SLOPE A MAX. OF 1/4" PER FOOT PER CBC SECS. 1010.1.5, 11B-305, 11B-403 & 11B-404.2.4.
 - A 10" HIGH UNINTERRUPTED SMOOTH SPACE SHALL BE PROVIDED AT THE APPROACH SIDE, AT THE BOTTOM OF ALL ACCESSIBLE DOORS PER CBC SEC. 11B-404.2.10 - FOR THE FULL WIDTH OF THE DOOR.
 - EXIT DOORS SHALL BE OPERABLE FROM INSIDE WITHOUT USE OF KEY OR ANY SPECIAL KNOWLEDGE OR EFFORT PER CBC SEC. 1010.9.
 - MANUAL FIBRE HOLDS ARE NOT ALLOWED AT EGRESS DOORS, EXCEPT AS PROVIDED IN CBC SEC. 1010.1.5.5.
 - THRESHOLD MAXIMUM HEIGHT SHALL BE 1/2" MAX. HIGH WITH MAXIMUM VERTICAL CHANGE OF 1/4" PER CBC SECS. 1010.1.7, 11B-303 & 11B-404.2.4.5.
 - POWER OPERATED DOORS SHALL COMPLY WITH CBC SECS. 1010.1.4.2 & 11B-404.3.
 - GLAZED DOORS SHALL THE BOTTOM OF GLAZING LOCATED NOT MORE THAN 7'-0" ABOVE THE FLOOR LEVEL PER CBC SEC. 11B-404.2.11.

SIGNS LOCATION AT DOOR PLAN
 1/4" = 1'-0"

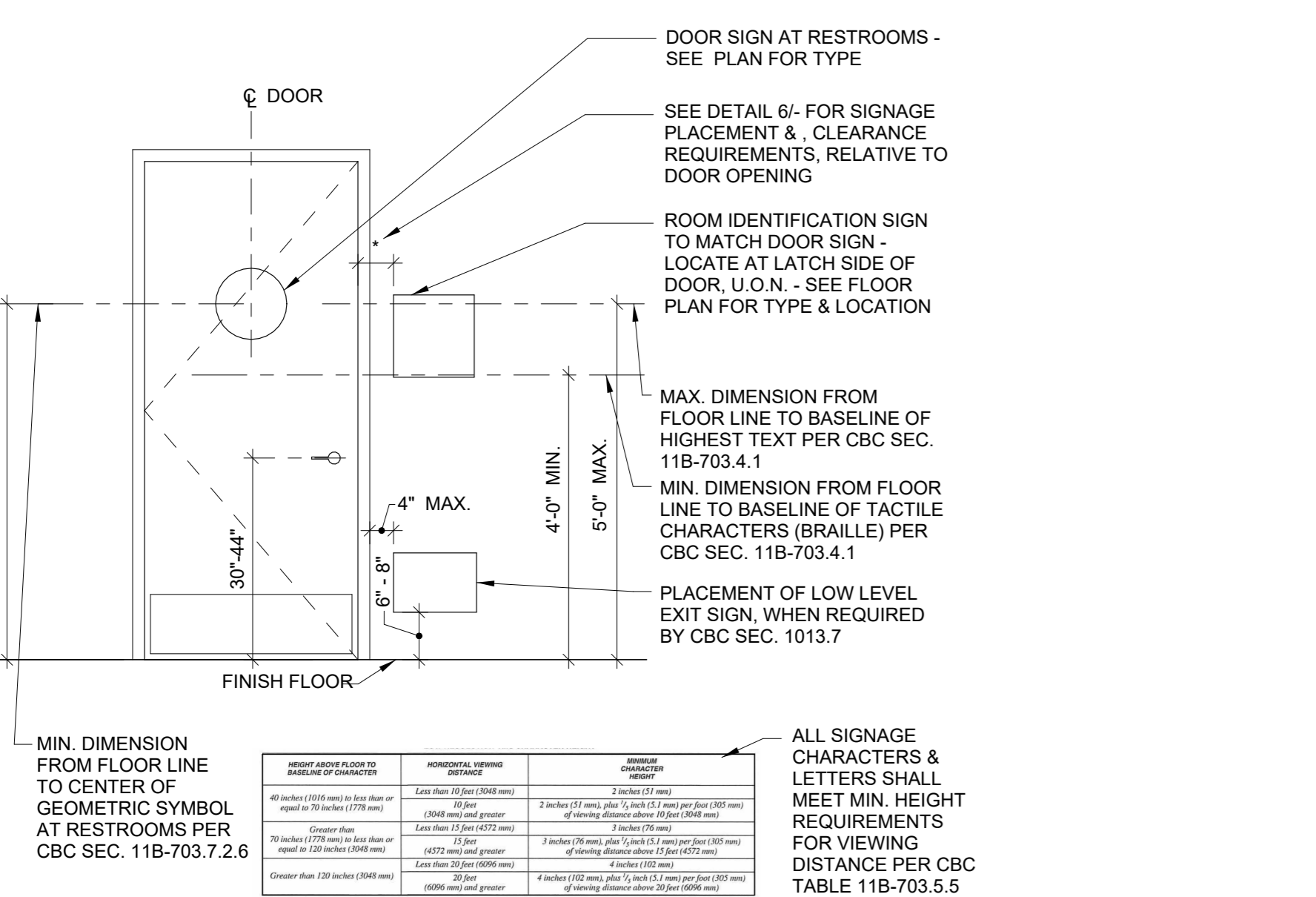

ACCESSIBLE SIGNAGE - ELEVATION
 1/2" = 1'-0"

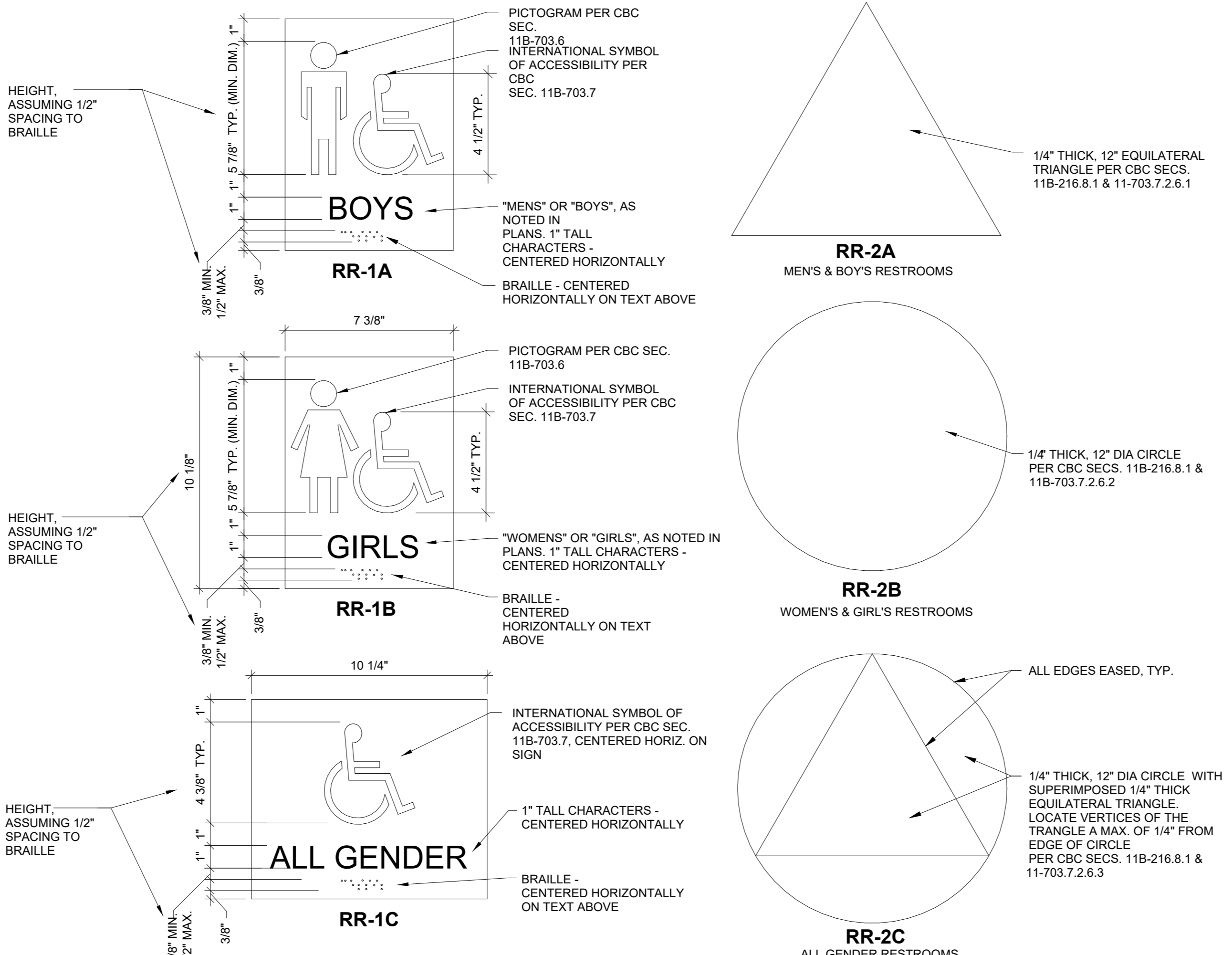

- KEY SIGNAGE NOTES:**
- DIMENSIONS & NOTES ARE TYPICAL. ADJUSTMENTS MAY BE REQUIRED, DEPENDING ON CONDITIONS. VERIFY ALL SIZES AND CONFIRM WITH ARCHITECT, IF VARIES FROM THAT SHOWN.
 - SEE SPECIFICATIONS, SECTION 10 14 00, FOR ADDITIONAL REQUIREMENTS REGARDING NUMBERS, LETTERS, CHARACTERS, BRAILLE AND MOUNTING.
 - LOCATE AS INDICATED ON PLANS.
 - PICTOGRAMS AT RESTROOMS SHALL COMPLY WITH CBC SEC. 11B-703.6.
 - BRAILLE SHALL BE CONTRACTED GRADE 2, CENTERED HORIZONTALLY, COMPLIANT WITH ALL REQUIREMENTS IN CBC SEC. 11B-703.3.
 - ALL ACCESSIBLE SIGNAGE SHALL COMPLY WITH ALL REQUIREMENTS IN CBC SECS. 11B-206 & 11B-703, WHETHER SPECIFICALLY NOTED IN THE CONTRACT DOCUMENTS OR NOT.
 - GENDER NEUTRAL SIGNAGE IS REQUIRED AT SINGLE OCCUPANCY RESTROOMS. SEE DSA BU-17-01 FOR ADDITIONAL REQUIREMENTS AT ALL GENDER RESTROOM SIGNS, BEYOND SECTIONS NOTED WITHIN THIS DETAIL.
 - PROVIDE FINISHES AND CONTRASTING COLORS AT RESTROOM SIGNAGE PER CBC SECS. 11B-703.6.2 & 11B-703.7.2.6.1 THROUGH 11B-703.7.6.2.3.
 - SEE 21A.6.2.1 FOR SIGNAGE PLACEMENT.
 - THE COLOR OF THE TRIANGLE SYMBOL SHOWN IN DETAIL RR-2C SHALL CONTRAST WITH THE COLOR OF THE CIRCLE SYMBOL, EITHER LIGHT ON A DARK BACKGROUND OR LIGHT ON A DARK BACKGROUND PER CBC SEC. 11B-703.7.2.6.3.
 - THE COLOR OF ALL SIGNS IN THIS DETAIL SHALL CONTRAST WITH THE COLOR OF THE DOOR OR SURFACE, EITHER LIGHT ON A DARK BACKGROUND OR LIGHT ON A DARK BACKGROUND PER CBC SEC. 11B-703.7.2.6.3.

ACCESSIBLE RESTROOM SIGNAGE
 3" = 1'-0"



- KEY SIGNAGE NOTES:**
- DIMENSIONS & NOTES ARE TYPICAL. ADJUSTMENTS MAY BE REQUIRED, DEPENDING ON CONDITIONS. VERIFY ALL SIZES AND CONFIRM WITH ARCHITECT, IF VARIES FROM THAT SHOWN.
 - SEE SPECIFICATIONS, SECTION 10 14 00, FOR ADDITIONAL REQUIREMENTS REGARDING NUMBERS, LETTERS, CHARACTERS, BRAILLE AND MOUNTING.
 - LOCATE AS INDICATED ON PLANS.
 - FOR SIGNAGE TYPES IN THIS DETAIL, CHARACTERS SHALL BE BETWEEN 5/8" AND 2" PER CBC SEC. 11B-703.2.5 (1" HIGH STANDARD TEXT SHOWN - TYP.).
 - BRAILLE SHALL BE CONTRACTED GRADE 2, CENTERED HORIZONTALLY, COMPLIANT WITH ALL REQUIREMENTS IN CBC SEC. 11B-703.3.
 - ALL ACCESSIBLE SIGNAGE SHALL COMPLY WITH ALL REQUIREMENTS IN CBC SECS. 11B-206 & 11B-703, WHETHER SPECIFICALLY NOTED IN THE CONTRACT DOCUMENTS OR NOT.
 - SEE DETAILS 11G4.2.1 (DOOR AND SIGNAGE PLAN) AND 21G4.2.1 (SIGNAGE ELEVATION) FOR SIGNAGE PLACEMENT.

PERMANENT ROOM SIGNAGE
 3" = 1'-0"

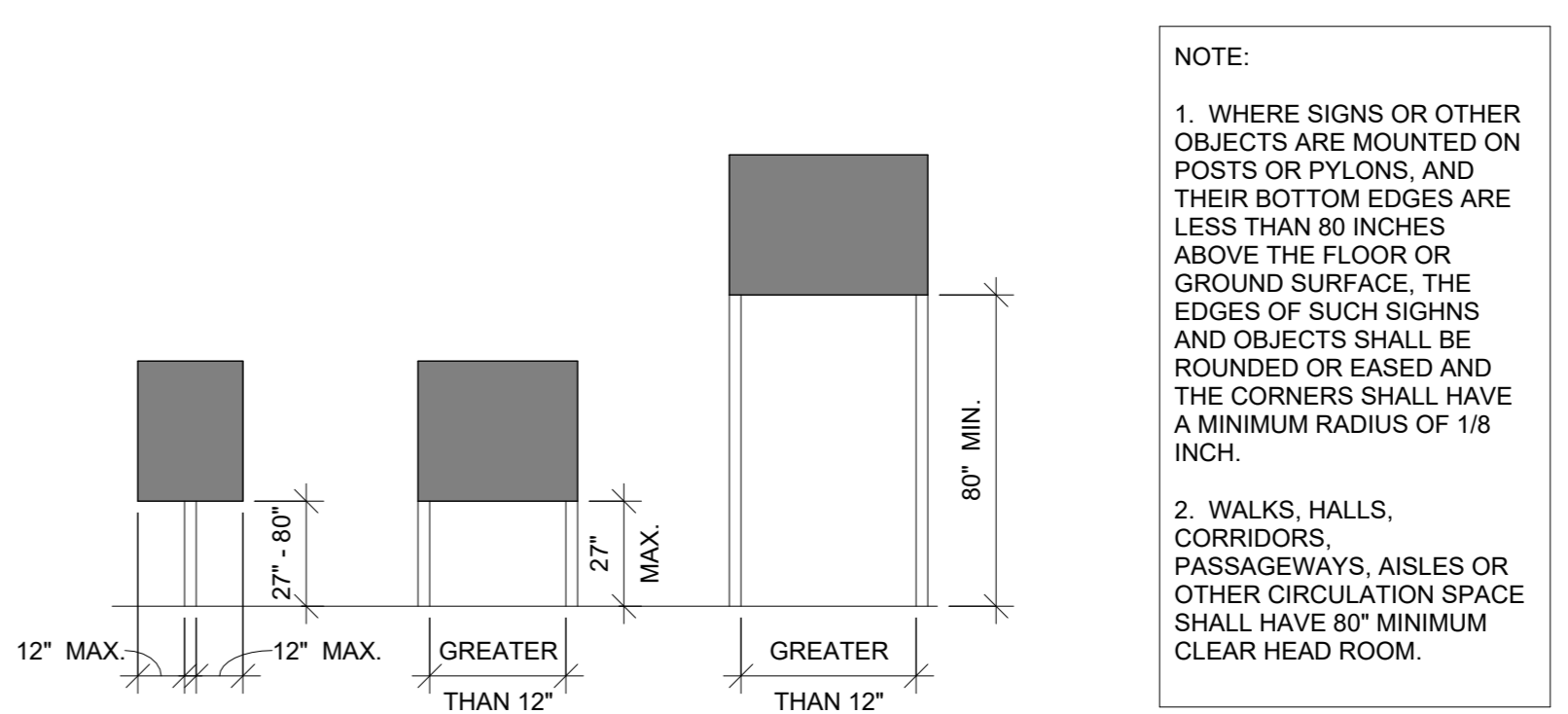

POST MOUNTED PROTRUDING OBJECTS
 11B-307.3

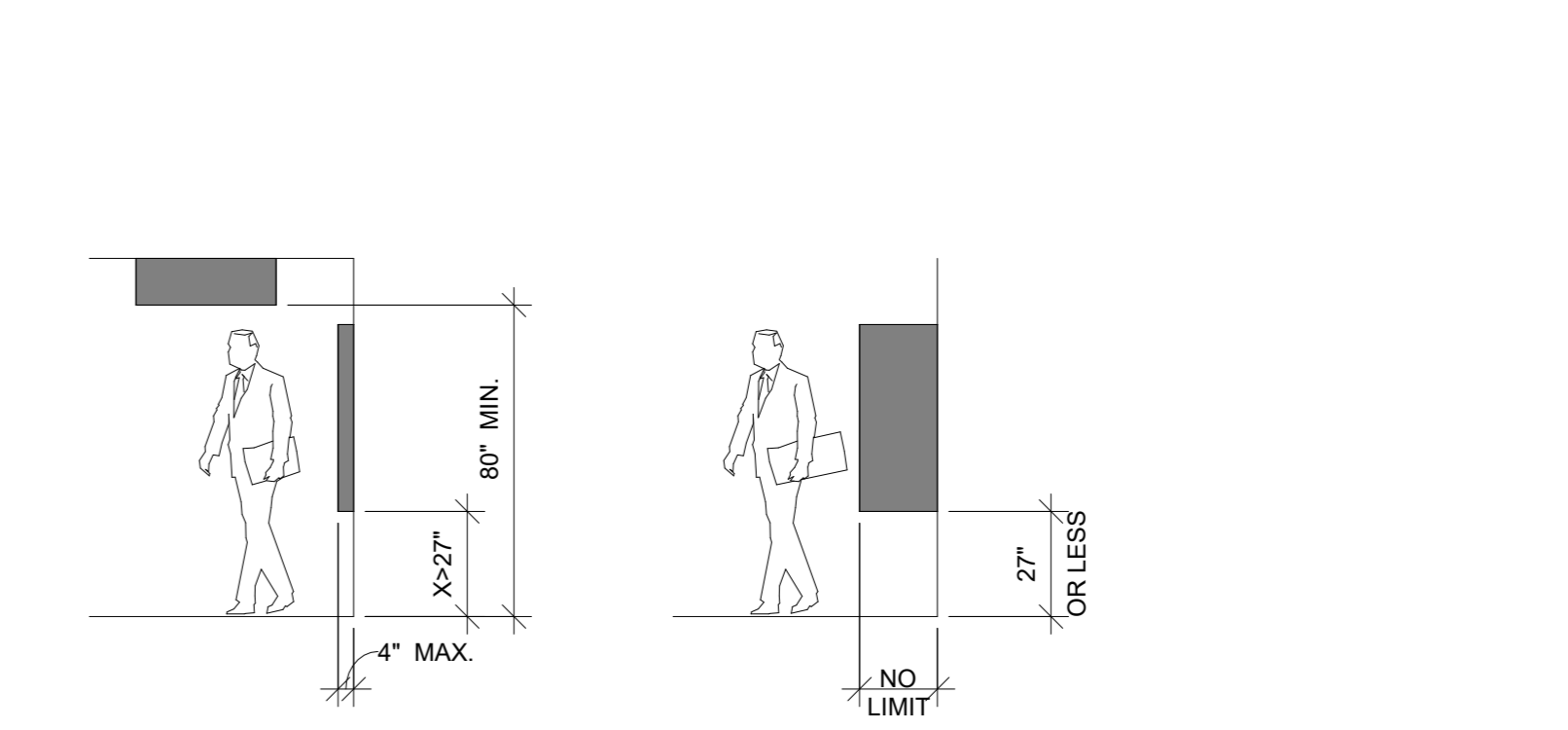

LIMITS OF PROTRUDING OBJECTS
 11B-307.2

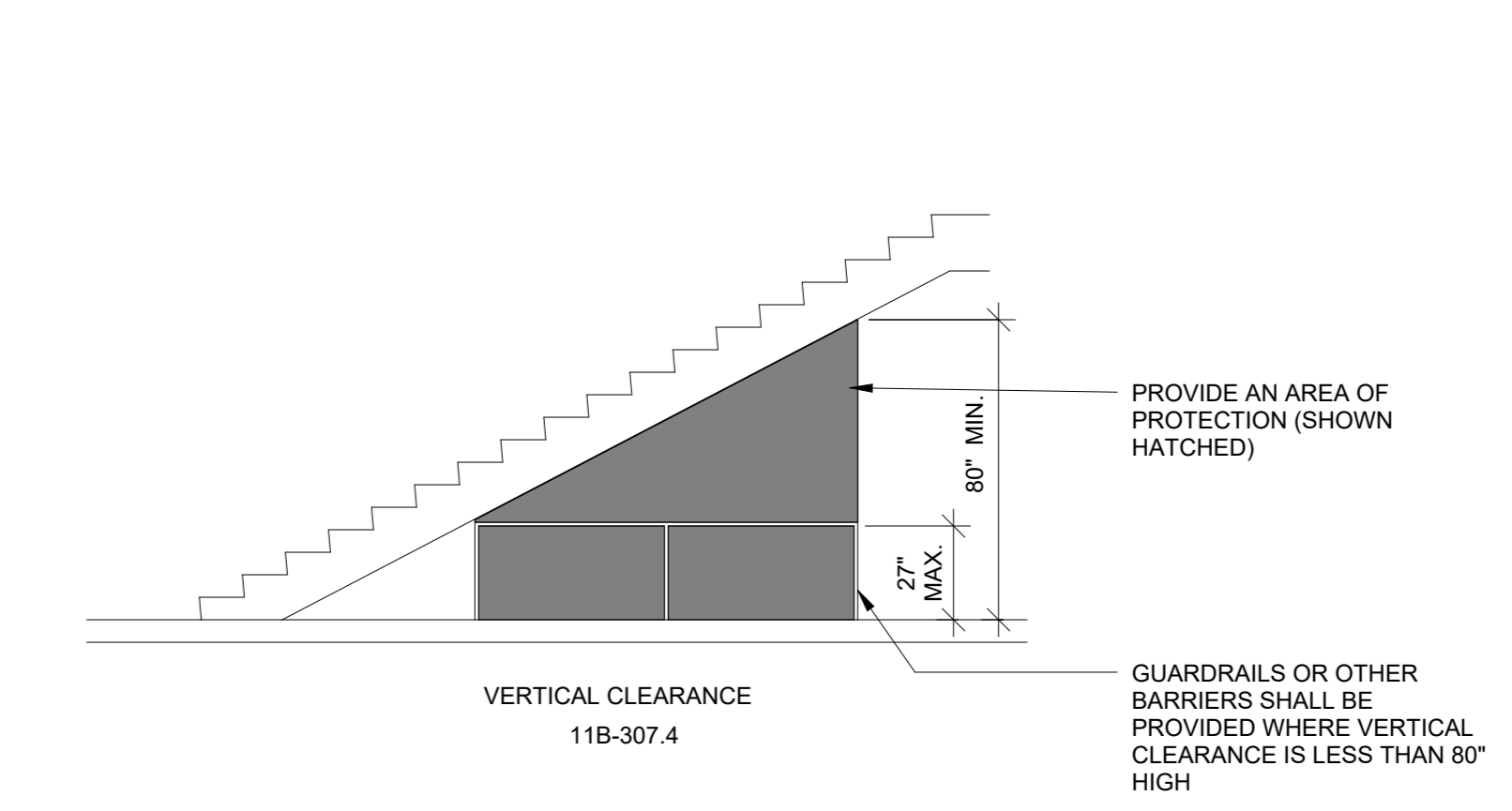

ACCESSIBILITY AT PROTRUDING OBJECTS
 1/4" = 1'-0"



UNOBSTRUCTED SIDE REACH
 11B-308.3.1

UNOBSTRUCTED FORWARD REACH
 11B-308.2.1

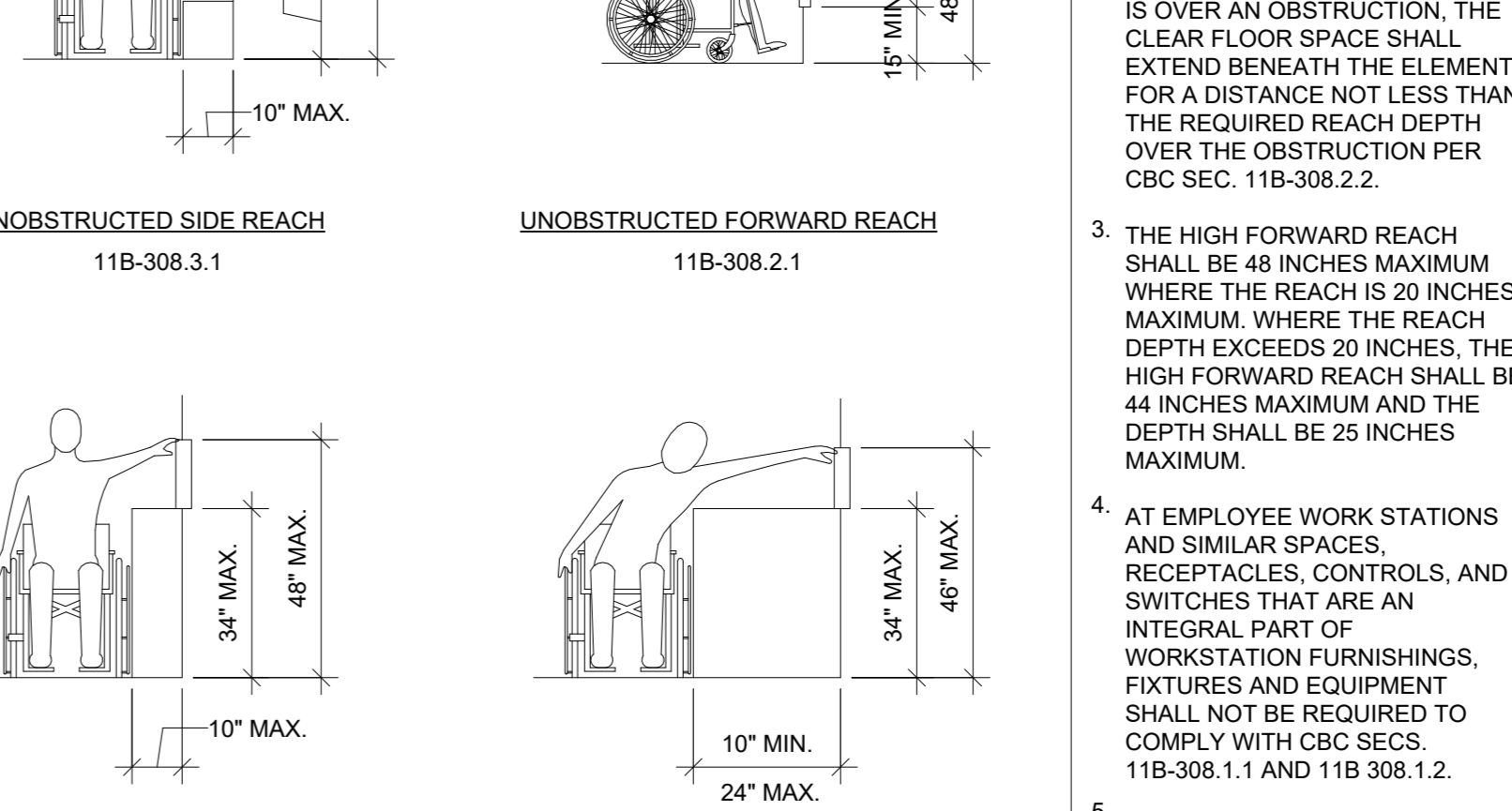

OBSTRUCTED HIGH SIDE REACH
 11B-308.3.2

OBSTRUCTED FORWARD REACH
 11B-308.2.2

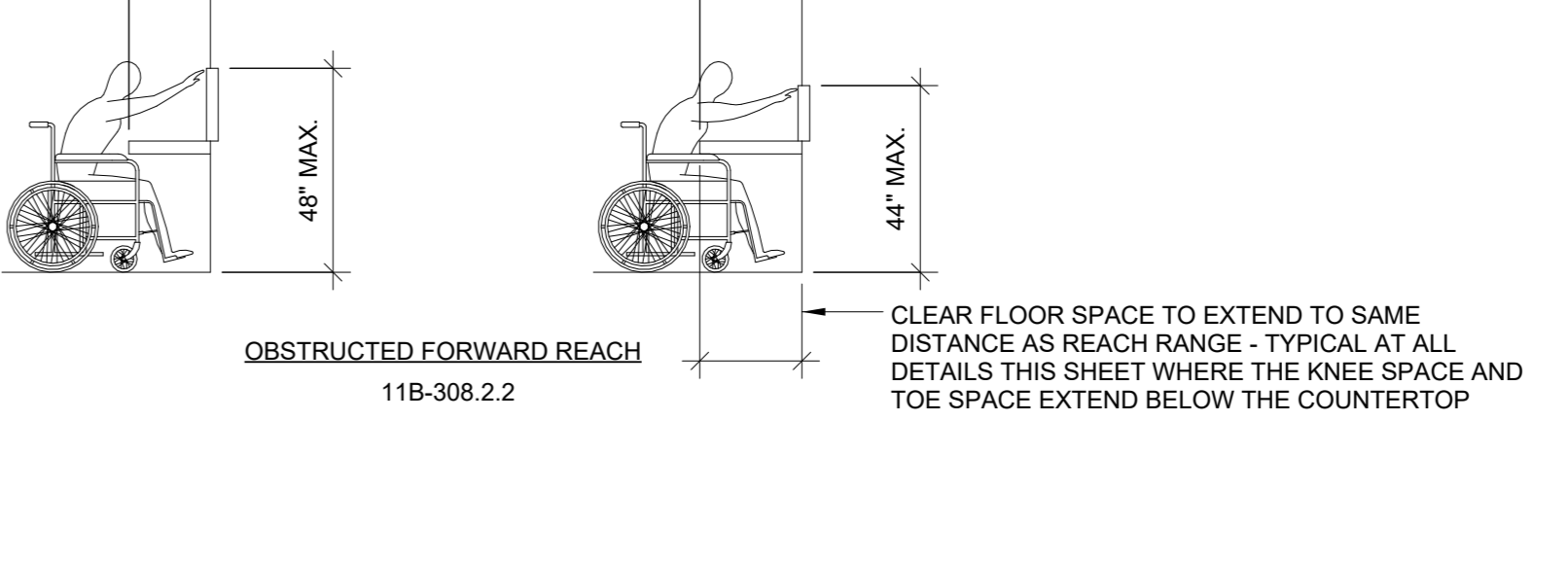

ACCESSIBLE REACH RANGES
 1/4" = 1'-0"



SIGNAGE AND ACCESSIBILITY DETAILS

NO.	DATE	ISSUE

CIVIL ABBREVIATIONS AND LEGEND

ABBREVIATIONS

NOTE: NOT ALL ABBREVIATIONS MAY BE USED ON THESE PLANS.

AB	AGGREGATE BASE
AC	ASPHALTIC CONCRETE
AD	AREA DRAIN
APN	ASSESSOR'S PARCEL NUMBER
ARV	AIR RELEASE VALVE
ASB	AGGREGATE SUB-BASE
BO	BLOW-OFF VALVE
BV	BUTTERFLY VALVE
BW	BACK OF WALK
C/L	CENTERLINE
CB	CATCH BASIN
CI	CLASS
CMP	CORRUGATED METAL PIPE
CATV	CABLE TELEVISION
CO	CLEANOUT
COMM	COMMUNICATION
CONC.	CONCRETE
CONSTR.	CONSTRUCT
CR	CURB RETURN
CS	CONCRETE SURFACE
DC	DOUBLE CHECK VALVE
DDC	DOUBLE DETECTOR CHECK VALVE
DG	DECOMPOSED GRANITE
DI	DROP INLET
DIA	DIAMETER
DIP	DUCTILE IRON PIPE
DS	DOWNSPOUT
E	ELECTRIC
EP	EDGE OF PAVEMENT
ESMT	EASEMENT
EX	EXISTING
FS	FIRE SERVICE LINE
FDC	FIRE DEPARTMENT CONNECTION
FL	FLOWLINE
FM	SANITARY SEWER FORCE MAIN
FF	FINISHED FLOOR ELEVATION
G	GAS
GR	GRATE ELEVATION
GRD	GRADE ELEVATION
GV	GATE VALVE
HBD	HEADER BOARD
HDPE	HIGH DENSITY POLYETHYLENE PIPE
HP	HIGH POINT
INV	PIPE INVERT ELEVATION
JP	JOINT UTILITY POLE
LF	LINEAL FEET
LIP	LIP OF CUTTER
LT	LEFT
MS	MOWSTRIP
NTS	NOT TO SCALE
OH	OVERHEAD
PCC	PORTLAND CEMENT CONCRETE
PD	PLANTER DRAIN
PIV	POST INDICATOR VALVE
P/L	PROPERTY LINE
PP	POWER POLE
PUE	PUBLIC UTILITY EASEMENT
PVC	POLYVINYL CHLORIDE
RCP	REINFORCED CONCRETE PIPE
R	RADIUS
RM	MANHOLE RIM ELEVATION (SOLID COVER)
RP	REDUCED PRESSURE BACKFLOW PREVENTER
RW	RIGHT OF WAY
SCH	SCHEDULE
SD	STORM DRAIN
SDMH	STORM DRAIN MANHOLE
SG	SUBGRADE ELEVATION
SS	SANITARY SEWER
SSMH	SANITARY SEWER MANHOLE
STD	STANDARD
S/W	SIDEWALK
T	TELEPHONE
TC	TOP OF CURB
TD	TRENCH DRAIN
TDCB	TRENCH DRAIN CATCH BASIN
TP	TELEPHONE POLE
TR	TOP OF RAMP ELEVATION
TRW	TOP OF RETAINING WALL
TSW	TOP OF SEAT WALL
TW	TOP OF WALK ELEVATION
U	UTILITY
UG	UNDERGROUND
UON	UNLESS OTHERWISE NOTED
VCP	VITRIFIED CLAY PIPE
W	WATER
W/	WITH
W/O	WITHOUT
WV	WATER VALVE

LEGEND

NOTE: NOT ALL SYMBOLS MAY BE USED ON THESE PLANS.

PROPOSED GRADING & DRAINAGE SYMBOLS:

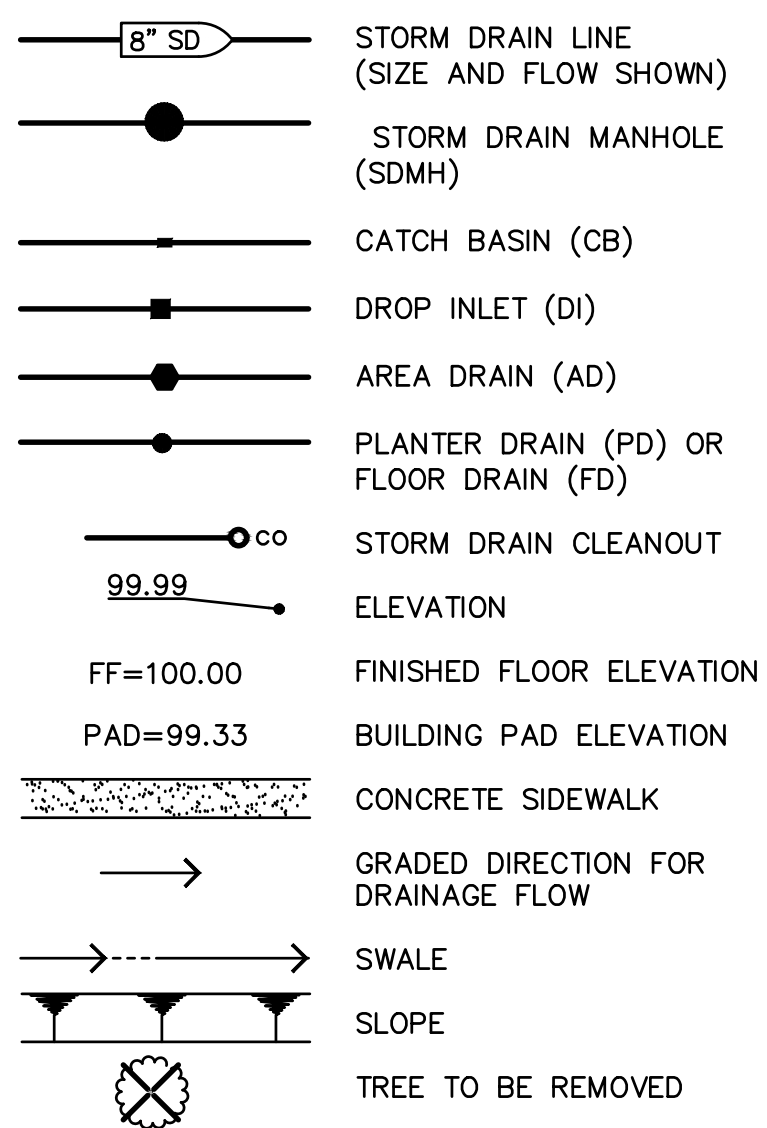

PROPOSED SANITARY SEWER SYMBOLS:

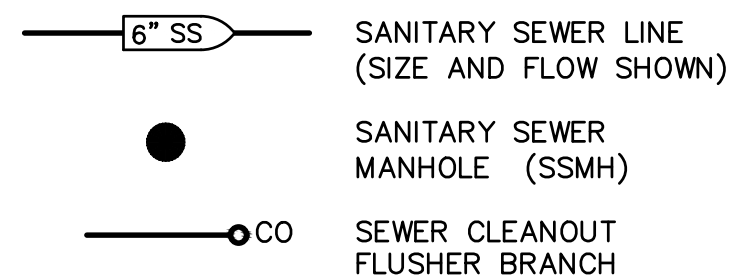

PROPOSED WATER SYMBOLS:

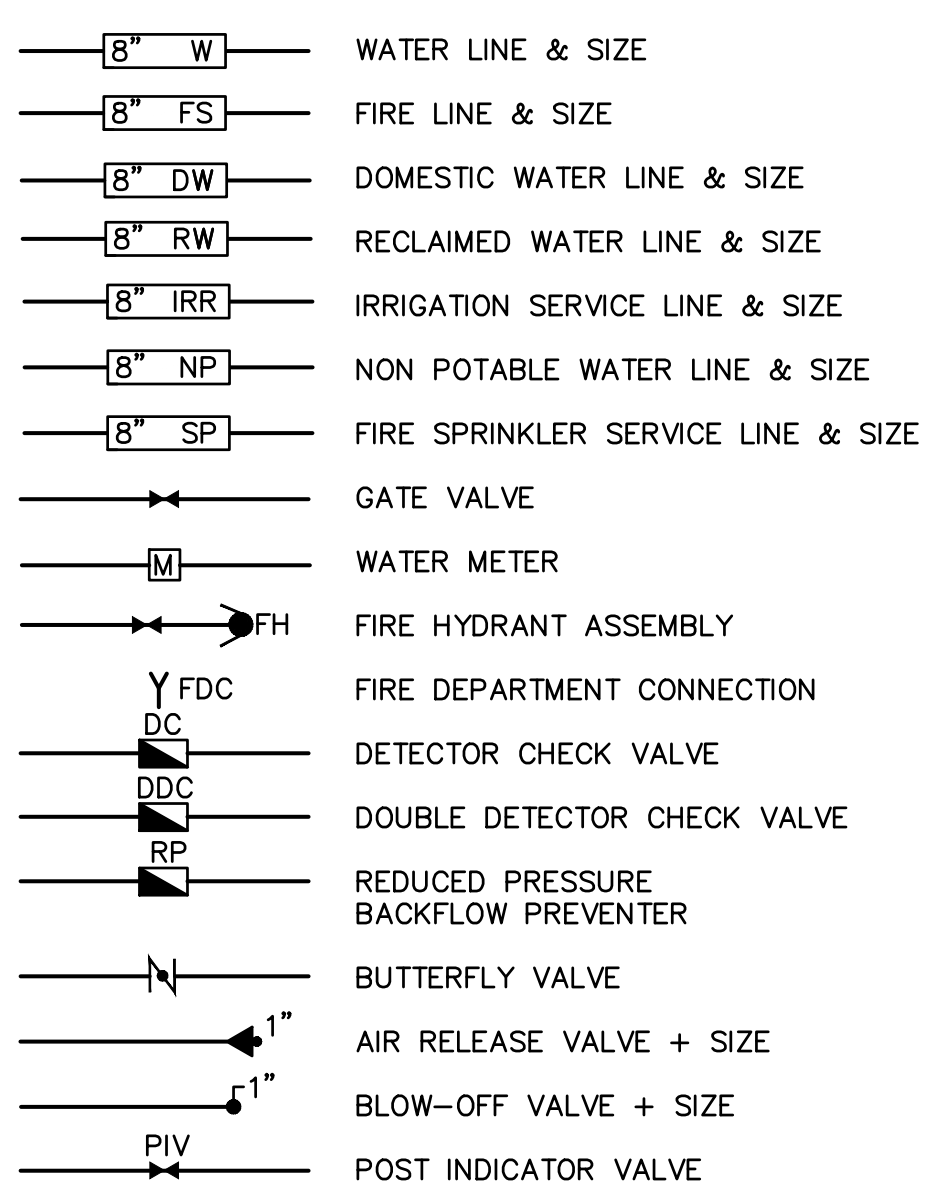

DEMOLITION GENERAL NOTES

- IN THE EVENT THAT ANY UNUSUAL CONDITIONS NOT COVERED BY THE CONSTRUCTION DOCUMENTS ARE ENCOUNTERED DURING GRADING OPERATIONS THE ARCHITECT SHALL BE IMMEDIATELY NOTIFIED FOR DIRECTIONS.
- NO BURNING OR BLASTING SHALL BE PERMITTED.
- ADDITIONAL DEMOLITION INFORMATION MAY BE SHOWN ON THE GRADING, DRAINAGE, AND UTILITY PLANS, AND THOSE PLANS PREPARED BY OTHER DISCIPLINES FOR THIS PROJECT.
- ALL DEMOLISHED ITEMS SHALL BE DISPOSED OF OFFSITE AT A SUITABLE, LEGAL, DUMP SITE OR OTHER FACILITY.
- ALL DISPOSED OF MATERIALS SHALL BE RECYCLED IF POSSIBLE.
- THE TYPES, LOCATIONS, SIZES AND/OR DEPTHS OF EXISTING UNDERGROUND UTILITIES AS SHOWN IN THESE PLANS WERE OBTAINED FROM SOURCES OF VARYING RELIABILITY. THE CONTRACTOR IS CAUTIONED THAT ONLY ACTUAL EXCAVATION WILL REVEAL THE TYPES, EXTENT, SIZES, LOCATIONS, AND DEPTHS OF SUCH UNDERGROUND UTILITIES. A REASONABLE EFFORT HAS BEEN MADE TO LOCATE AND DELINEATE ALL KNOWN UNDERGROUND UTILITIES. HOWEVER, WARREN CONSULTING ENGINEERS CAN ASSUME NO RESPONSIBILITY FOR THE COMPLETENESS OR ACCURACY OF ITS DELINEATION OF SUCH UNDERGROUND UTILITIES, NOR FOR THE EXISTENCE OF OTHER BURIED OBJECTS OR UTILITIES WHICH MAY BE ENCOUNTERED BUT WHICH ARE NOT SHOWN ON THESE DRAWINGS. THE CONTRACTOR OR ANY SUBCONTRACTOR FOR THIS CONTRACT SHALL NOTIFY THE DISTRICT TWO (2) WORKING DAYS IN ADVANCE OF PERFORMING ANY EXCAVATION WORK IN ORDER TO VERIFY TO THE GREATEST EXTENT POSSIBLE THE EXISTING UTILITY LINES, CONFLICTS AND PROPOSED UTILITY CONNECTION POINTS.
- THE SCHOOL DISTRICT SHALL HAVE SALVAGE RIGHTS TO ANY DEMOLISHED ITEMS SHOWN HEREON. THE CONTRACTOR SHALL GIVE THE DISTRICT NOTICE 7 DAYS PRIOR TO THE START OF DEMOLITION. THE DISTRICT SHALL MOVE ANY RETAINED ITEMS OUT OF THE CONTRACTORS WORK AREA, UNLESS ANOTHER ARRANGEMENT IS MADE WITH THE CONTRACTOR. ANY REMAINING ITEMS BECOME THE PROPERTY OF THE CONTRACTOR AND SHALL BE REMOVED FROM THE SITE. ANY ITEMS NOT SHOWN FOR REMOVAL SHALL REMAIN AND SHALL BE PROTECTED FROM DAMAGE DURING CONSTRUCTION TO A REASONABLE EXTENT.
- EXISTING UTILITY STRUCTURES IN AREAS OF NEW PAVING SHALL BE REMOVED AND REPLACED WITH NEW BOX/COVER AT NEW GRADE UNLESS SPECIFICALLY NOTED OTHERWISE.
- ITEMS OUTSIDE THE LIMITS OF DEMOLITION SHALL REMAIN AND BE PROTECTED FROM DAMAGE DURING CONSTRUCTION.
- EXISTING UTILITY STRUCTURES AND PIPING NOT SHOWN ON DEMOLITION PLAN TO BE REMOVED SHALL REMAIN AND BE PROTECTED.

UTILITY VERIFICATION NOTE

PRIOR TO THE START OF CONSTRUCTION, VERIFY AND POTHOLE ALL UTILITY POINTS OF CONNECTION FOR LOCATION, DEPTH, AND SIZE. IF CONFLICT IS FOUND, CONTACT THE ENGINEER IMMEDIATELY FOR DIRECTION.

IRRIGATION DEMOLITION NOTE

WITHIN LANDSCAPE AREAS TO BE DEMOLISHED THERE MAY BE EXISTING IRRIGATION LINES NOT SHOWN ON THIS PLAN. CONTRACTOR SHALL REMOVE LATERAL LINES AND HEADS ENCOUNTERED. MAIN LINES AND CONTROL WIRES MAY ONLY BE REMOVED PROVIDED THAT ROUTING IS KNOWN AND REMOVAL WILL NOT DEACTIVATE AN IRRIGATION SYSTEMS INTENDED TO REMAIN. IF CONFLICT IS FOUND, CONTACT THE ENGINEER FOR DIRECTION.

GENERAL NOTES:

- THE TYPES, LOCATIONS, SIZES, AND/OR DEPTHS OF EXISTING UNDERGROUND UTILITIES AS SHOWN ON THESE PLANS WERE OBTAINED FROM SOURCES OF VARYING RELIABILITY. THE CONTRACTOR IS CAUTIONED THAT ONLY ACTUAL EXCAVATION WILL REVEAL THE TYPES, EXTENT, SIZES, LOCATIONS AND DEPTHS OF SUCH UNDERGROUND UTILITIES. A REASONABLE EFFORT HAS BEEN MADE TO LOCATE AND DELINEATE ALL KNOWN UNDERGROUND UTILITIES. HOWEVER, WARREN CONSULTING ENGINEERS CAN ASSUME NO RESPONSIBILITY FOR THE COMPLETENESS OR ACCURACY OF ITS DELINEATION OF SUCH UNDERGROUND UTILITIES, NOR FOR THE EXISTENCE OF OTHER BURIED OBJECTS OR UTILITIES WHICH MAY BE ENCOUNTERED BUT WHICH ARE NOT SHOWN ON THESE PLANS. THE CONTRACTOR OR ANY SUBCONTRACTOR FOR THIS CONTRACT SHALL NOTIFY MEMBERS OF UNDERGROUND SERVICE (UGS) TWO (2) WORKING DAYS IN ADVANCE OF PERFORMING ANY EXCAVATION WORK BY CALLING TOLL FREE 1-800-227-2600, OR 811.
- WARREN CONSULTING ENGINEERS, INC. (WCE) ASSUMES NO RESPONSIBILITY FOR ERRORS IN PHYSICAL IMPROVEMENTS, HORIZONTAL OR VERTICAL. IF STAKED BY OTHERS, IN ADDITION, ANY SUCH ERRORS IN PHYSICAL LOCATION MAY AFFECT THE INTENDED DESIGN OF SUCH IMPROVEMENTS AND WCE CANNOT BE HELD RESPONSIBLE FOR SUCH CONDITIONS WHICH ARE A RESULT OF ERRORS IN SURVEYING, OR IMPROPER CONSTRUCTION.
- IF SUBSURFACE CULTURAL RESOURCES, REMAINS, AND/OR ARTIFACTS ARE UNCOVERED DURING PROJECT CONSTRUCTION, ALL WORK IN THE VICINITY SHALL BE STOPPED UNTIL SUCH ITEMS CAN BE ASSESSED BY AN APPROPRIATE MEMBER OF THE COUNTY ENVIRONMENTAL IMPACT SECTION STAFF.
- CONTRACTOR AGREES THAT HE/SHE SHALL ASSUME SOLE AND COMPLETE RESPONSIBILITY FOR JOB SITE CONDITIONS DURING THE COURSE OF CONSTRUCTION OF THIS PROJECT, INCLUDING SAFETY OF ALL PERSONS AND PROPERTY; THAT THIS REQUIREMENT SHALL APPLY CONTINUOUSLY AND SHALL NOT BE LIMITED TO NORMAL WORKING HOURS; AND THAT THE CONTRACTOR SHALL DEFEND, INDEMNIFY AND HOLD THE OWNER AND ENGINEER HARMLESS FROM ANY AND ALL LIABILITY, REAL OR ALLEGED, IN CONNECTION WITH THE PERFORMANCE OF WORK ON THIS PROJECT, EXCEPTING FOR LIABILITY ARISING FROM THE SOLE NEGLIGENCE OF THE OWNER OR ENGINEER.
- THE CONTRACTOR SHALL OBTAIN AN EXCAVATION PERMIT FROM THE STATE OF CALIFORNIA DEPARTMENT OF INDUSTRIAL SAFETY FOR ALL EXCAVATIONS OF 5 FEET OR MORE IN DEPTH.
- IT SHALL BE THE CONTRACTOR'S RESPONSIBILITY TO MAKE ALL NECESSARY PRE-BID AND PRE-CONSTRUCTION SITE INSPECTION, AND/OR OBSERVATIONS ON THE SITE TO PRE-DETERMINE ALL HIS/HER MEANS AND METHODS NECESSARY TO COMPLETE THE IMPROVEMENTS SHOWN ON THESE PLANS AND PER THE PROJECT SPECIFICATIONS. IT IS THE CONTRACTOR'S RESPONSIBILITY TO INCLUDE IN HIS/HER CONTRACT, ALL MEANS AND METHODS NECESSARY TO PERFORM A COMPLETE AND ACCEPTABLE JOB.
- WHERE IMPROVEMENTS LIE WITHIN AN EXISTING DEVELOPED AREA, CONTRACTOR SHALL USE CAUTION WHEN ACCESSING THE SITE THROUGH THESE EXISTING IMPROVEMENTS. IT IS THE CONTRACTOR'S RESPONSIBILITY TO PROTECT ANY SUCH EXISTING IMPROVEMENTS OUTSIDE THE PROJECT BOUNDARY, OR EXISTING IMPROVEMENTS WITHIN THE BOUNDARY WHICH ARE TO REMAIN. PROPER PRECAUTIONS SHALL BE PROVIDED AND MAINTAINED THROUGHOUT CONSTRUCTION. ANY DAMAGE SHALL BE REPAIRED OR REPLACED TO THE SATISFACTION OF THE OWNER.
- IT IS THE RESPONSIBILITY OF THE CONTRACTOR TO KEEP DETAILED RECORDS OF MINOR CHANGES OR ADJUSTMENTS MADE DURING CONSTRUCTION (WHICH WERE NOT FORMALLY ISSUED). UPON PROJECT COMPLETION, THESE RECORDS AND/OR INFORMATION SHALL BE PROVIDED TO THE OWNER AND WARREN CONSULTING ENGINEERS, INC. UNLESS AN OFFICIAL "AS-BUILT" SET OF PLANS IS A REQUIREMENT OF THE CONTRACT. IF AS-BUILT PLANS ARE A REQUIREMENT OF THE CONTRACT, REFER TO SPECIFICATIONS FOR AS-BUILT DELIVERABLE REQUIREMENTS.
- IN VEHICULAR PATHWAYS, EXISTING ASPHALTIC AND/OR CONCRETE SURFACES SHALL BE CUT TO A NEAT AND STRAIGHT LINE, PARALLEL OR PERPENDICULAR TO THE VEHICULAR TRAVELED PATH. THIS IS TYPICALLY THE ROADWAY CENTERLINE, BUT MAY VARY. THE SAWCUT EDGE SHALL BE PROTECTED FROM DAMAGE DURING CONSTRUCTION TO A CLEAN EDGE REMAINS FOR PATCH BACK. IF EDGE IS DAMAGED, A NEW SAW CUT WILL BE REQUIRED. THE EXPOSED EDGE SHALL BE "TACKED" WITH EMULSION PRIOR TO PAVING.
- NO BURNING OR BLASTING SHALL BE ALLOWED ONSITE UNLESS SPECIFICALLY ADDRESSED ON PLANS, OR SPECIFICALLY APPROVED AND COORDINATED WITH THE ARCHITECT, ENGINEER, AND LOCAL AGENCY OR OTHER ADMINISTRATIVE AUTHORITY.
- SUBGRADE AND RESULTING FINISHED GRADE SHALL BE CONSTRUCTED SMOOTH AND UNIFORM BETWEEN SPOT ELEVATIONS, CONTOURS OR OTHER STRUCTURE ELEVATIONS SHOWN ON GRADING OR OTHER PLANS, NO MOUNDS, RITS, DEPRESSIONS OR OTHER GRADING DEFICIENCIES WILL BE ALLOWED UNLESS SPECIFICALLY SHOWN ON PLANS.
- ON NEW WATER SYSTEMS, SERVICE LATERALS SHALL BE MADE USING APPROPRIATE "TEE" AND "WYE" FITTINGS. SADDLE TAPS WILL ONLY BE ALLOWED WHEN MAKING CONNECTIONS TO EXISTING WATER MAINS.
- CURING COMPOUND SHALL BE APPLIED IN A CONTINUOUS SOLID WET FLOWING COAT. ANY "SPOTTY" APPLICATIONS SHALL BE RECOATED IMMEDIATELY. APPLICATION SHALL BE INSPECTED BY PROJECT INSPECTOR DURING APPLICATION.
- EMBEDMENT OF FEATURES IN CONCRETE PAVING, CURBS, OR WALLS, SUCH AS SQUARE OR ROUND TUBING, POSTS, OR COLUMNS, STEEL BOLTED PLATES, OR OTHER STRUCTURES, SHALL REQUIRE ADDITIONAL SCORE OR EXPANSION JOINTS TO PREVENT UNCONTROLLED CRACKING. THOSE ADDITIONAL JOINTS MAY OR MAY NOT BE SPECIFICALLY SHOWN ON PLANS BUT SHALL BE PROVIDED BY THE CONTRACTOR.
- EMBEDMENT OF FEATURES IN CONCRETE PAVING, CURBS, OR WALLS, SUCH AS SQUARE OR ROUND TUBING, POSTS, OR COLUMNS, STEEL BOLTED PLATES, OR OTHER STRUCTURES, SHALL REQUIRE A MINOR ADJUSTMENT OF REBAR WITHIN CONCRETE TO ALLOW FOR SUCH STRUCTURE. THAT REBAR ADJUSTMENT MAY NOT BE SPECIFICALLY SHOWN ON PLANS.
- NO MORE THAN 1 GALLON OF WATER PER YARD OF CONCRETE CAN BE ADDED TO THE TRUCK AFTER ARRIVAL TO PROJECT SITE. THE ADDITION OF WATER CAN ONLY BE ADDED UNDER THE SUPERVISION OF THE CONCRETE INSPECTOR OR LABORATORY TECHNICIAN.
- WHEN PUMPING CONCRETE FOR PLACEMENT, ABSOLUTELY NO WATER IS TO BE ADDED TO PUMP HOPPER. ANY WATER ADDED TO HOPPER WILL BE REASON FOR CONCRETE REJECTION AT THE CONTRACTORS EXPENSE.
- ALL CONTRACTION/CONSTRUCTION JOINTS "CJ" SHALL BE 1/4 THE SLAB THICKNESS DEEP, BUT NO LESS THAN 1" FOR CONTROLLING OF CRACKING. CONTRACTOR SHALL EXERCISE CAUTION WHEN FINAL TROWELING OF CONCRETE SO AS NOT TO FILL IN THESE JOINTS WITH CONCRETE CREAKS. ANY CRACKS OUTSIDE OF JOINTS WHICH WERE CONSTRUCTED LESS THAN 1" DEEP, SHALL BE CAUSE FOR CONCRETE SLAB(S) TO BE REMOVED AND REPLACE AT CONTRACTORS EXPENSE.
- ANY SCREED BOARDS SET WITHIN CONCRETE SLABS SHALL BE AN "OVERHEAD SCREED" SO THERE IS NO INTERFERENCE WITH THE PLACEMENT AND ALIGNMENT OF SLAB REINFORCING.
- 3-1/2" FELT JOINTS WILL NOT BE ACCEPTED. PROVIDE A FULL 4" FELT JOINT FOR 4" SLAB CONSTRUCTION, AND A 6" FELT JOINT FOR A 6" SLAB CONSTRUCTION.
- SHOULD ANY SHRINKAGE CRACKS OCCUR OUTSIDE OF EITHER THE EXPANSION JOINTS OR CRACK CONTROL JOINTS, THEN THE CONCRETE SLAB SHALL BE SAWCUT AT THE NEAREST JOINTS ON EACH SIDE OF THE CRACK AND THE CONCRETE SECTION SHALL BE REMOVED AND REPLACED. NEW CONCRETE SHALL BE DOWELED INTO EXISTING CONCRETE PER DRAWING DETAIL.
- ALL AREAS DISTURBED BY GRADING OPERATIONS WHETHER SHOWN ON THE DRAWINGS OR NOT SHALL BE HYDRO SEEDED UNLESS OTHERWISE NOTED. HYDRO SEEDING SHALL CONFORM TO LOCAL CITY/COUNTY STANDARDS.
- REPAIR OR PATCHING OF GALVANIZED METALS, SUCH AS AFTER WELDING GALVANIZED COMPONENTS, SHALL BE MADE USING A ZINC COMPOSITION "HOT STICK" APPLICATION PER ASTM A 780-01. GALVANIZING PAINTS WILL NOT BE ALLOWED.



AUBURN | TAHOE CITY | RENO | SAN JOSE
WWW.JKAEDESIGN.COM

GENERAL PAVING SURFACE NOTES.

- PROVIDE EQUIVALENT OF MEDIUM BROOM FINISH AT SLOPES UP TO 5.99% TYPICAL. PROVIDE EQUIVALENT OF HEAVY BROOM FINISH AT SLOPES 6% AND GREATER. REFER TO SPECIFICATIONS.
- ALL NEW PEDESTRIAN WALKWAYS (NON-RAMP) SHALL BE SLOPED NO GREATER THAN 2.0%, AND NO LESS THAN 1.0% IN ANY DIRECTION, UNLESS SPECIFICALLY LABELED OTHERWISE. ALL CONCRETE SHALL MEET THE FOLLOWING SLOPE REQUIREMENTS:
 - NO GREATER THAN 5% SLOPE IN THE DIRECTION OF TRAVEL.
 - NO GREATER THAN 2% SLOPE CROSSING THE DIRECTION OF TRAVEL.
 - NO GREATER THAN 2% SLOPE IN ANY DIRECTION IN COURTYARD OR PLAZA AREAS.

CIVIL SHEET INDEX

CO.1	CIVIL GENERAL NOTES AND ABBREVIATIONS
CO.2	TOPOGRAPHIC SURVEY
CO.3	TOPOGRAPHIC SURVEY
CO.4	TOPOGRAPHIC SURVEY
CO.5	TOPOGRAPHIC SURVEY
C1.0	FIRE ACCESS PLAN
C1.1	DEMOLITION PLAN
C1.2	DEMOLITION PLAN
C1.3	DEMOLITION PLAN
C1.4	DEMOLITION PLAN
C2.1	GRADING PLAN
C2.2	GRADING PLAN
C2.3	GRADING PLAN
C2.4	GRADING PLAN
C3.1	UTILITY PLAN
C4.1	PAVING AND STRIPING PLAN
C5.1	EROSION CONTROL PLAN
C6.1	DETAILS AND SECTIONS
C6.2	DETAILS AND SECTIONS

SEAL

Project: SACRAMENTO CITY UNIFIED SCHOOL DISTRICT CALIFORNIA MIDDLE SCHOOL RENEWAL	
Drawing Title	CIVIL GENERAL NOTES AND ABBREVIATIONS
Checked By	AT
Project No.	23-145
Date	01-09-2024
DRAWING NO.	C0.1



VALLEJO WAY

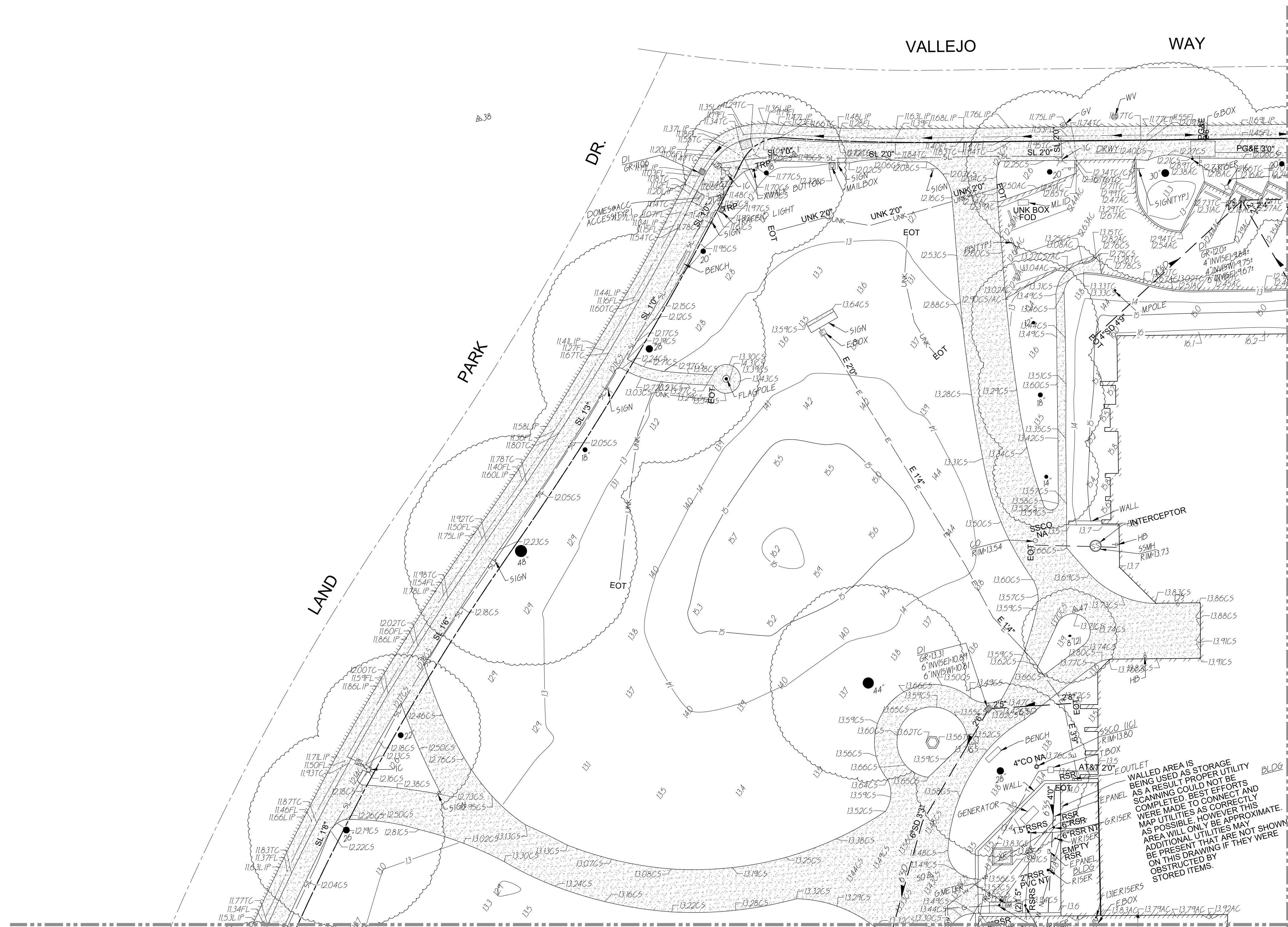

EXISTING TOPOGRAPHY

- = PROPERTY LINE
- = CENTERLINE
- = EASEMENT
- = PROPERTY CORNER FOUND AS NOTED
- = PROPERTY CORNER NOTHING FOUND OR SET
- △ = TEMPORARY BENCHMARK (SEE TBM LIST FOR INFO)
- = SWALE OR DRAINAGE FLOW
- = DRAINAGE FLOW
- = FENCE (TYPE NOTED)
- = TREE (SIZE/TYPE INDICATED)
- = SLOPE
- = CONTOUR
- = CONCRETE SURFACE
- = EDGE OF ASPHALT
- = EDGE OF BUILDING
- = SIGN
- = POST OR BOLLARD
- 99.9 = GROUND ELEVATION
- 99.99 = HARD SURFACE ELEVATION

TBM LIST

NUMBER	DESCRIPTION	NORTHING	EASTING	ELEVATION
1	CPS CHISELED "+"	5033.29	4737.54	11.86
3	CPS CHISELED "+"	4874.45	5064.67	13.35
4	CPS CHISELED "+"	4680.00	5022.74	13.69
5	CPF 1/20IP AT V+17T	4907.34	5379.62	12.55
6	CPS CHISELED "+"	4715.45	5047.86	13.53
7	CPS CHISELED "+"	4605.36	5038.42	13.38
8	CPF CHISELED "+NE V+17TH	4920.81	5406.16	-
9	CPS CHISELED "+"	4547.09	5032.56	13.35
10	CPS MAGNAIL	4509.21	4929.08	12.97
11	CPF CHISELED "+NW V+17	4931.14	5367.06	12.42
12	CPS CHISELED "+"	4627.16	4944.14	13.71
13	CPS CHISELED "+"	4641.75	4862.31	13.72
14	CPF CHISELED "+SWCORV+17	4885.66	5357.86	12.25
15	CPF PK+SHINER	4694.68	4755.34	13.42
16	CPF PK	4482.86	4592.56	12.97
17	CPS CHISELED "+SWOPPWK	4885.68	5333.72	12.58
20	CPS CHISELED "+"	4915.59	5211.77	12.42
21	CPF CHISELED "+"	5024.98	4708.82	11.58
22	CPS CHISELED "+"	4320.04	5219.04	12.14
23	CPF CHISELED "+NE V+M	5016.83	5037.77	11.90
24	CPS CHISELED "+"	4541.84	5287.99	12.41
26	CPF CHISELED "+TCNW V+M	5021.90	4990.98	11.89
29	CPF PK NAIL AT INTXV+M	5000.00	5000.00	-
32	CPS CHISELED "+"	4987.22	4919.49	11.98
35	CPF CHISELED "+NW LP+V	5109.66	4684.98	11.76
38	CPS WLP+V	5072.46	4634.52	11.42
41	CPF CHISELED "+"	4809.88	4394.10	11.57
44	CPF CHISELED "+"	4769.35	4360.46	11.50
47	CPS CHISELED "+"	4856.15	4792.73	13.66
50	CPS CHISELED "+"	4779.50	4721.08	13.47
56	CPF CHISELED "+"	4875.57	5399.44	12.05

MATCHLINE - SEE SHEET C0.4

MATCHLINE - SEE SHEET C0.3

NOTES:
Not all utilities may be shown. Some laterals were not accessible & were therefore not located. Depths shown are to center of conductive utility & are generally +/- 10% of actual depth, when not distorted by adjacent conductors. Accuracy of electronic depth decreases when adjacent utilities are located within 5 ft. Critical depths require verification by potholing. Sanitary & storm depths are measured from rim to invert level.

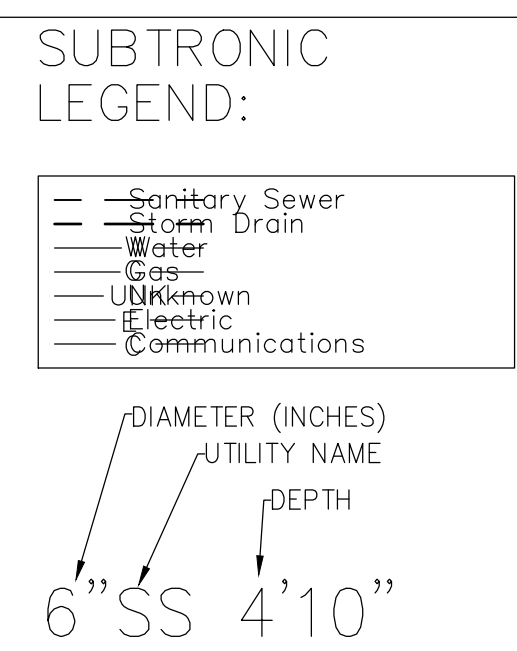

EXISTING UTILITIES

- 12"SD — = STORM DRAIN LINE (SIZE & DIRECTION OF FLOW)
- 12"SD — = STORM DRAIN LINE (RECORD INFORMATION)
- 12"SD — = STORM DRAIN LINE (UNDERGROUND LOCATING)
- = STORM DRAIN MANHOLE
- = STORM DRAIN CLEANOUT
- = DROP INLET
- = AREA DRAIN
- = RAIN WATER LEADER
- DS = DOWNSPOUT
- 12"SS — = SANITARY SEWER LINE (SIZE & DIRECTION OF FLOW)
- 12"SS — = SANITARY SEWER LINE (RECORD INFORMATION)
- 12"SS — = SANITARY SEWER LINE (UNDERGROUND LOCATING)
- = SANITARY SEWER MANHOLE
- = SANITARY SEWER CLEANOUT
- W — = WATER LINE (SIZE INDICATED)
- W — = WATER LINE (RECORD INFORMATION)
- W — = WATER LINE (UNDERGROUND LOCATING)
- W = WATER MANHOLE
- = WATER VALVE
- = WATER METER
- = WATER BOX
- = IRRIGATION CONTROL VALVE
- = FIRE HYDRANT
- = BACKFLOW PREVENTER
- = SPRINKLER
- = HOSE BIBB
- OH-E — = OVERHEAD ELECTRIC LINE
- E — = UNDERGROUND ELECTRIC LINE
- E — = UNDERGROUND ELECTRIC LINE (RECORD INFORMATION)
- E — = UNDERGROUND ELECTRIC LINE (UNDERGROUND LOCATING)
- = ELECTRIC MANHOLE
- = UTILITY POLE (WITH GUY WIRE)
- = ELECTRIC METER
- = ELECTRIC BOX
- = STREET LIGHTING BOX
- = LIGHT STANDARD
- = SIGNAL LIGHT
- = FLOOD LIGHT
- = ELECTRICAL OUTLET
- G — = GAS LINE (SIZE INDICATED)
- G — = GAS LINE (RECORD INFORMATION)
- G — = GAS LINE (UNDERGROUND LOCATING)
- = GAS MANHOLE
- = GAS VALVE
- = GAS METER
- T — = TELEPHONE LINE
- T — = TELEPHONE LINE (RECORD INFORMATION)
- T — = TELEPHONE LINE (UNDERGROUND LOCATING)
- = STORM DRAIN BOX
- = TRAFFIC SIGNAL BOX

BASIS OF BEARINGS:
31 R.S. 19

F.E.M.A. INFORMATION:
THE SUBJECT PROPERTY IS LOCATED IN "ZONE X (SHADED)"--AREA WITH REDUCED FLOOD RISK DUE TO "LEVEL" PER FLOOD INSURANCE RATE MAP 06067C0190H DATED AUGUST 16, 2012.

NOTE:
EXISTING UTILITIES BASED ON VISIBLE SURFACE STRUCTURES AND UG LOCATING BY SUBTRONIC.

ABBREVIATIONS

- NOTE: NOT ALL ABBREVIATIONS MAY BE USED ON THESE PLANS.
- | | | | |
|--------|----------------------------|--------|-------------------------|
| AC | ASPHALTIC CONCRETE | IRR | IRRIGATION |
| ACC | ACCESSIBLE | JP | JOINT UTILITY POLE |
| ACU | AIR CONDITIONING UNIT | JT | JOINT TRENCH |
| AD | AREA DRAIN | LDG | LANDING |
| AN | AREA NUMBER | LVE | LOW VOLTAGE ELECTRIC |
| APP | APPARATUS | M | METAL |
| BASK | BASKETBALL POLE | MAN | MANHOLE |
| BOM | BRASS CAP MONUMENT | MS | MOW STRIP |
| BFP | BACK FLOW PREVENTER | MSC | METAL STORAGE CONTAINER |
| BTS | BLOCK | NTS | NOT TO SCALE |
| BLDG | BUILDING | OH | OVERHEAD |
| BOL | BOLLARD | OHANG | OVERHANG |
| BLV | BLOW-OFF VALVE | OIF | OPEN IRON PIPE |
| BR | BRICK | OSPH | OLD STEEL POST HOLE |
| B.W.F. | BARBED WIRE FENCE | P/L | PROPERTY LINE |
| C | COMMUNICATION | PA | PLANTER AREA |
| C/L | CABLE TELEVISION | PH | PARKING BUMPER |
| CIP | CAPPED IRON PIPE | PIV | POST INDICATOR VALVE |
| C.L.F. | CHAIN LINK FENCE | PP | POWER POLE |
| CMP | CORRUGATED METAL PIPE | PRKG | PARKING |
| CO | CLEANOUT | PUE | PUBLIC UTILITY EASEMENT |
| COL | COLUMN | PV | PAVERS |
| CONC. | CONCRETE | PVC | POLYVINYL CHLORIDE |
| COND. | CONDENSATE | R | RUBBER |
| CPF | CONTROL POINT FOUND | RG | ROLLING GATE |
| CP | CONTROL POINT SET | RM | RETAINING WALL |
| CS | CONCRETE SURFACE | ROW | RIGHT OF WAY |
| DF | DECOMPOSED GRANITE | RW | RETAINING WALL |
| DG | DRAIN GUT | RWD | RETAINING WALL |
| DIA | DIAMETER | RWL | RAIN WATER LEADER |
| DRWY | DRIVEWAY | SD | STORM DRAIN |
| DSP | DOWNSPOUT | SDM | STORM DRAIN MANHOLE |
| DWG | DRAWING | SIG | SIGNAL |
| E | ELECTRIC | SL | STREET LIGHT |
| E.P. | EDGE OF PAVEMENT | SLB | STREET LIGHT BOX |
| EMT | EASEMENT | SS | SANITARY SEWER |
| FA | FIRE ALARM | SSCO | SANITARY SEWER CLEANOUT |
| FDC | FIRE DEPARTMENT CONNECTION | SSMH | SANITARY SEWER MANHOLE |
| FFE | FINISHED FLOOR ELEVATION | STL | STREET LIGHT |
| FH | FIRE HYDRANT | T | TELEPHONE |
| FL | FLOWLINE | TBALL | TETHER BALL POLE |
| FS | FIRE SERVICE | TBM | TEMPORARY BENCHMARK |
| FS | FIRE SERVICE | TC | TOP OF CURB |
| GA | GRADE BREAK | TOW | TOP OF WALL |
| GR | GRATE | TRW | TOP OF RETAINING WALL |
| GRB | GROUND ROD BOX | UG | UNDERGROUND |
| GROD | GAS VALVE | UNK | UNKNOWN |
| GR | GROUND ROD | V | VENT |
| GRB | GROUND ROD BOX | VBALL | VOLLEYBALL |
| GRD | GAS VALVE | W | WATER |
| GRB | GROUND ROD BOX | WB | WOOD |
| GRD | GAS VALVE | WF | WOOD FENCE |
| H | HEADER BOARD | WIF | WROUGHT IRON FENCE |
| HBD | HIGH PRESSURE | W.R.F. | WOOD RAIL FENCE |
| HR | HANDRAIL | X | TRANSFORMER |
| HV | HIGH VOLTAGE ELECTRIC | XWALK | CROSSWALK |
| HWF | HIGH WIRE FENCE | | |
| IC | IN CONCRETE | | |
| ICP | IRRIGATION CONTROL PANEL | | |
| ICV | IRRIGATION CONTROL VALVE | | |
| INV | PIPE INVERT ELEVATION | | |

A.P.N.	012-0260-001 & 012-0260-002
BENCHMARK NO.	297-C7B ELEV. 12.39
HLTI NAIL LIGHT BASE NW CORNER MARIAN WAY AND LAND PARK DRIVE.	

GRAPHIC SCALE

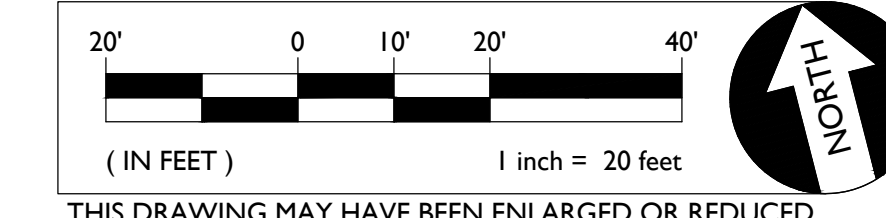

THIS DRAWING MAY HAVE BEEN ENLARGED OR REDUCED.

JK ARCHITECTURE ENGINEERING
AUBURN | TAHOE CITY | RENO | SAN JOSE
WWW.JKAEDSIGN.COM

WCE
WARREN CONSULTING ENGINEERS, INC.
1117 WINDFIELD WAY, SUITE 110
EL DORADO HILLS, CA 95762 | (916) 985-1870

REGISTERED PROFESSIONAL ENGINEER
ANTHONY J. TASSANO
No. 074696
STATE OF CALIFORNIA

SEAL

Project: SACRAMENTO CITY UNIFIED SCHOOL DISTRICT CALIFORNIA MIDDLE SCHOOL RENEWAL

Drawing Title: TOPOGRAPHIC SURVEY

NO. DATE ISSUE

Project No: 23-145
Date: 01-09-2024
Drawing No: C0.2

Drawn By: AT
Checked By: AT

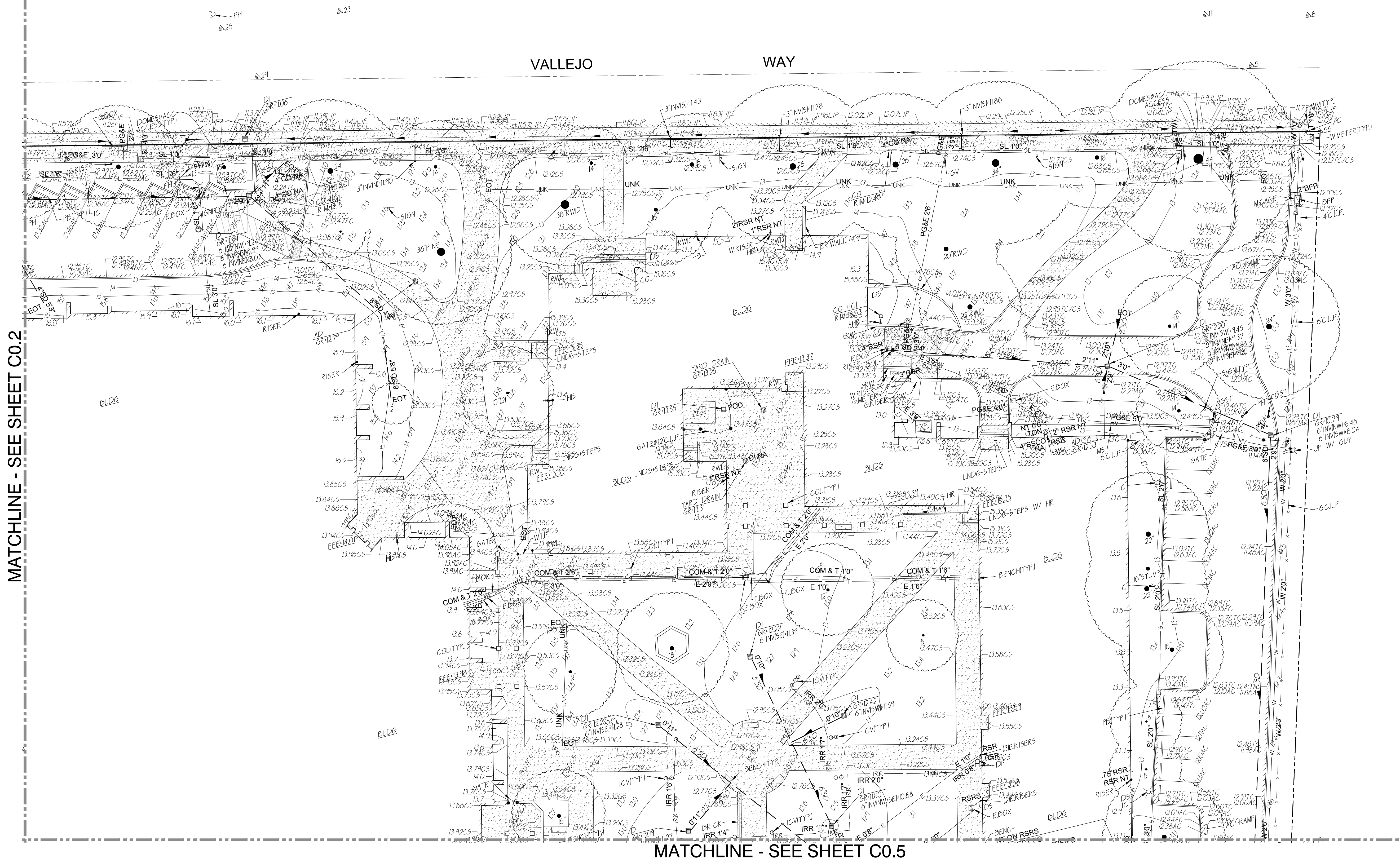

MATCHLINE - SEE SHEET C0.2

MATCHLINE - SEE SHEET C0.5

WCE
 WARREN CONSULTING ENGINEERS, INC.
 1117 WINDFIELD WAY, SUITE 110
 EL DORADO HILLS, CA 95762 | (916) 985-1870

ANTHONY J. TASSANO
 REGISTERED PROFESSIONAL ENGINEER
 No. 074698
 STATE OF CALIFORNIA

SEAL		Project: SACRAMENTO CITY UNIFIED SCHOOL DISTRICT CALIFORNIA MIDDLE SCHOOL RENEWAL	Drawn By AT
Drawing Title TOPOGRAPHIC SURVEY			Checked By AT
NO.	DATE	ISSUE	Project No. 23-145
			@Date 01-09-2024
			DRAWING NO. C0.3

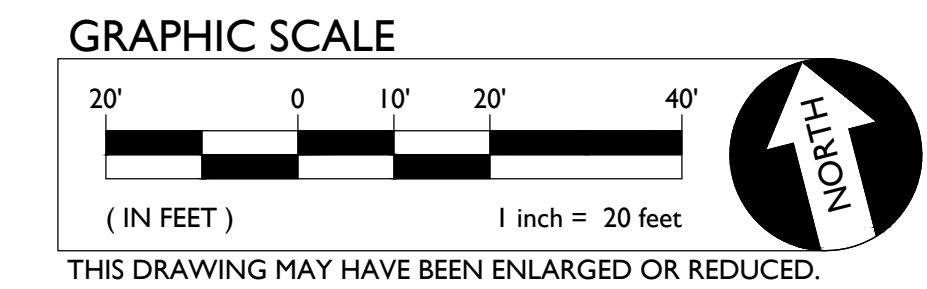

MATCHLINE - SEE SHEET C0.2

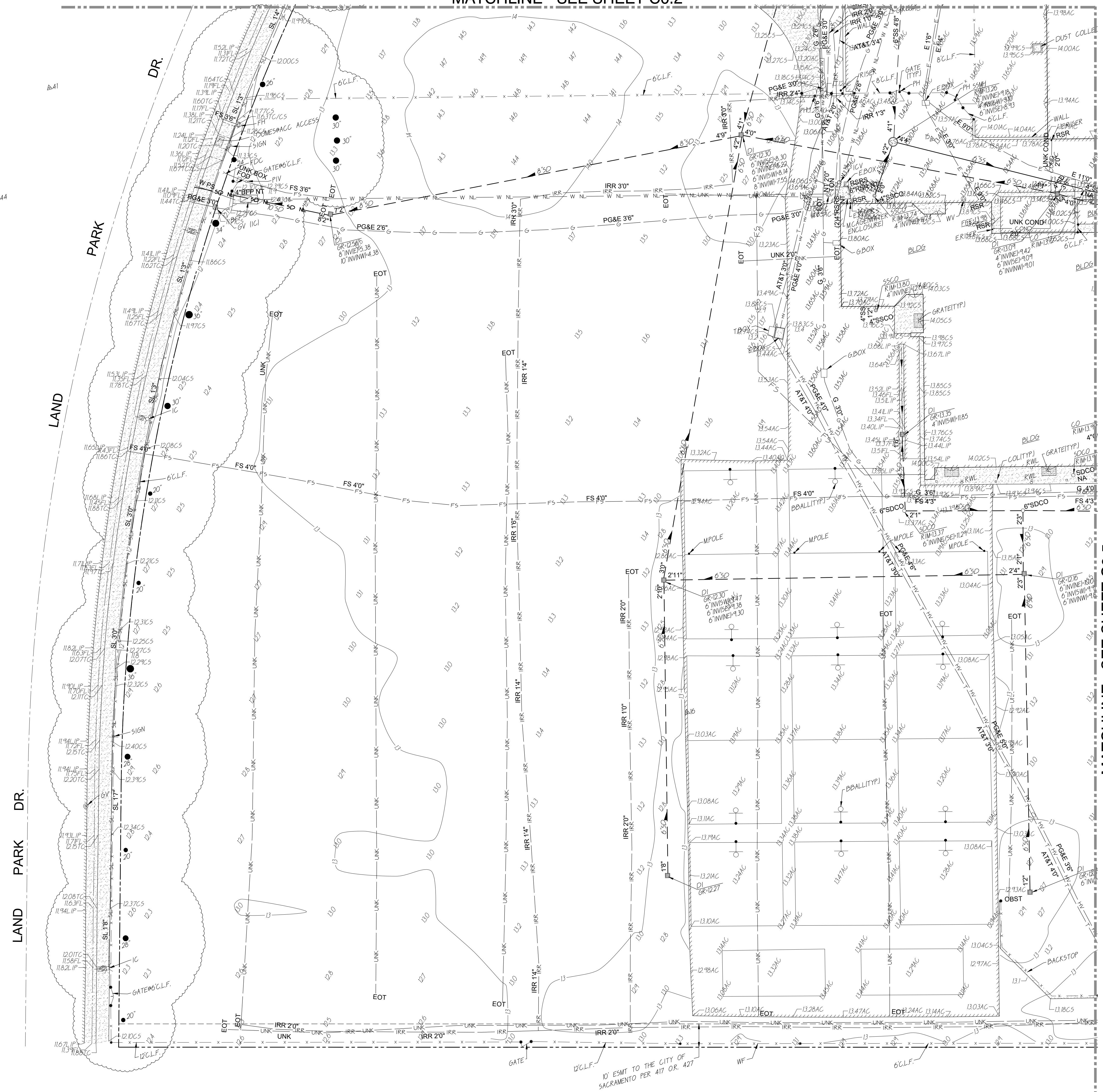

MATCHLINE - SEE SHEET C0.5

SEAL		Project: SACRAMENTO CITY UNIFIED SCHOOL DISTRICT CALIFORNIA MIDDLE SCHOOL RENEWAL	Drawn By: AT
Drawing Title: TOPOGRAPHIC SURVEY			
NO.	DATE	ISSUE	Project No. 23-145
			@Date 01-09-2024
			DRAWING NO. C0.4

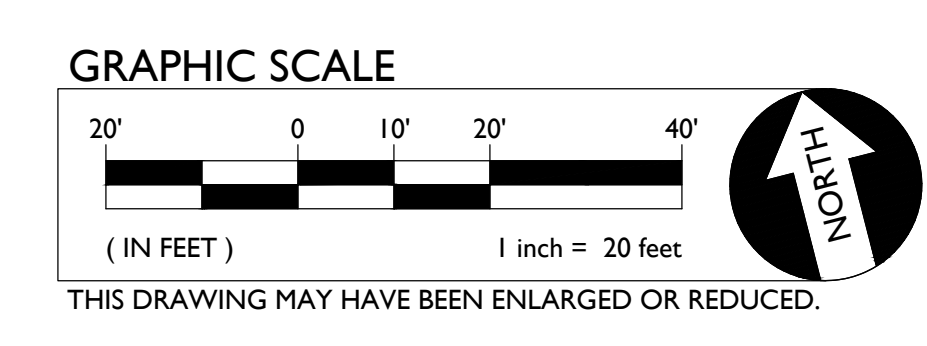

MATCHLINE - SEE SHEET C0.3

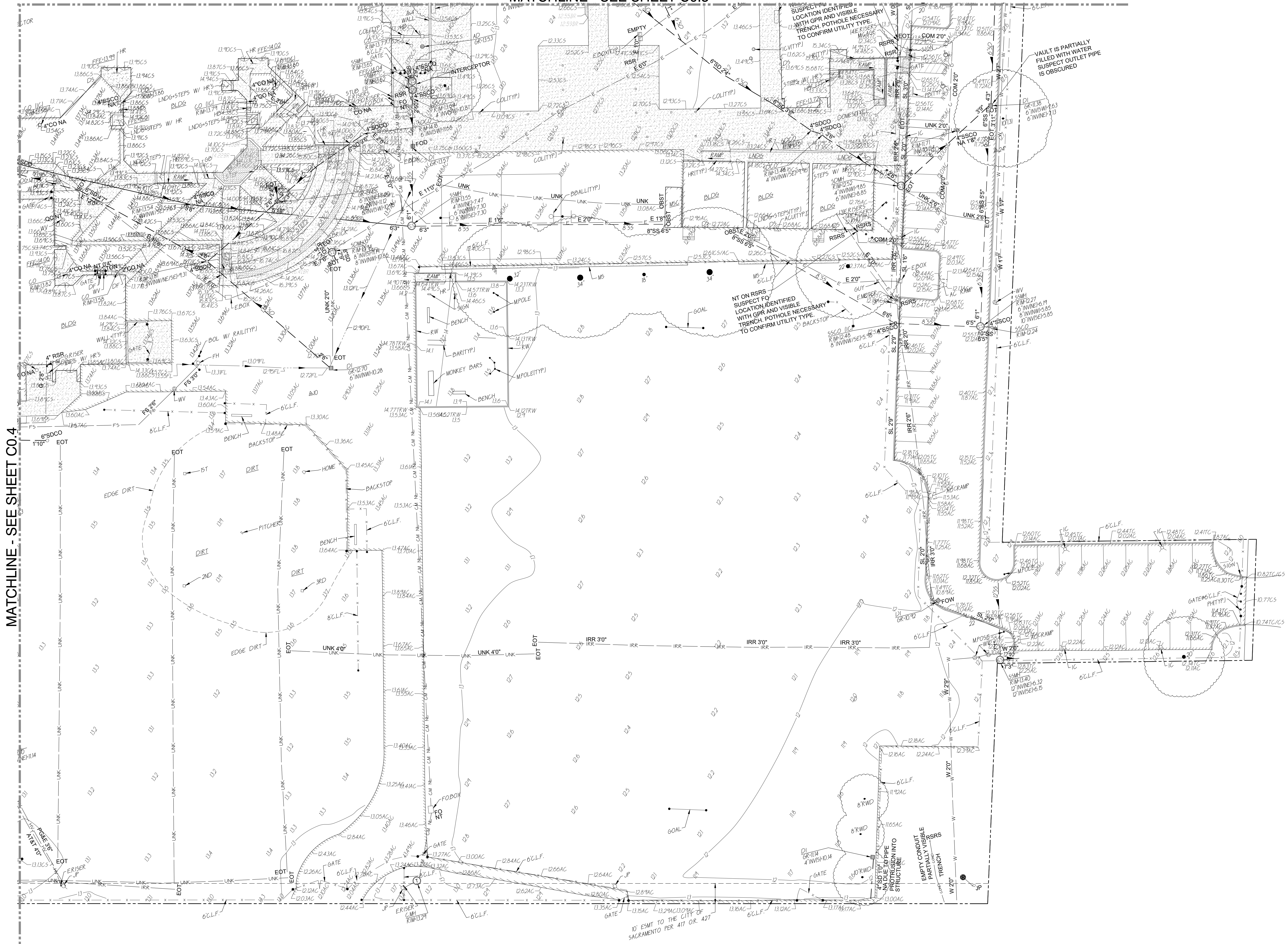

MATCHLINE - SEE SHEET C0.4

SEAL

Project: SACRAMENTO CITY UNIFIED SCHOOL DISTRICT CALIFORNIA MIDDLE SCHOOL RENEWAL

Drawing Title TOPOGRAPHIC SURVEY	Drawn By AT
NO. DATE ISSUE	Checked By AT
Project No. 23-145	©Date 01-09-2024
DRAWING NO.	C0.5

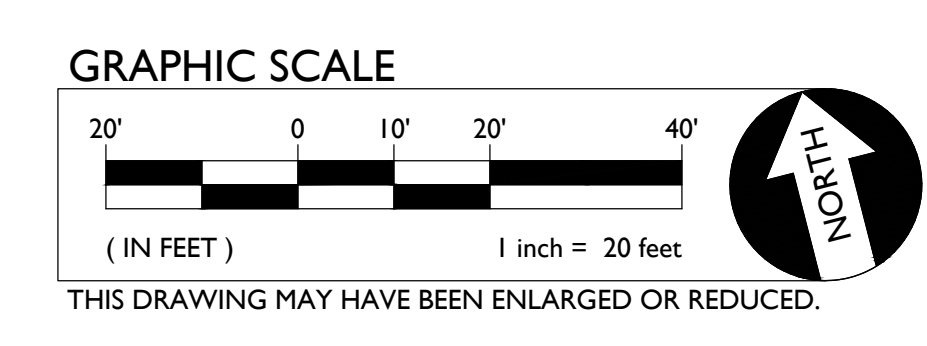

FIRE & LIFE SAFETY SITE CONDITIONS SUBMITTAL

Division of the State Architect (DSA) documents referenced within this publication are available on the DSA Forms or DSA Publications webpages.

To facilitate the Division of the State Architect's (DSA) fire and life safety plan review of project site conditions, DSA requires the design professional to provide the following information at time of project submittal for projects consisting of construction of a new campus, construction of new building(s), additions to existing buildings, and for site alternate design means for fire department emergency vehicle access, and fire suppression water supply. Information associated with compliance items 1 through 3 below is to be provided for all project types indicated above. Information associated with items 4 through 7 is to be completed when an alternate means is utilized. Acknowledgement by the school district and signature from the Local Fire Authority (LFA) is only required when an alternate design means is being requested.

The Project Information and Fire & Life Safety Information sections are to be completed for all projects and imaged onto the fire access site plan. When an alternate design/means is proposed, all sections on pages 1 and 2 are to be completed and imaged on the fire access site plan.

For additional information refer to the instructions at the end of this form and DSA Policy PL 09-01: Fire Flow for Buildings.

PROJECT INFORMATION		
School District/Owner:	SACRAMENTO CITY UNIFIED SCHOOL DISTRICT	
Project Name/School:	CALIFORNIA MIDDLE SCHOOL RENEWAL	
Project Address:	1600 VALLEJO WAY, SACRAMENTO, CA 95818	
FIRE & LIFE SAFETY INFORMATION		
1. Has a fire hydrant flow test been performed within the past 12 months? (If yes, provide a copy of the test data.)	Yes <input type="checkbox"/>	No <input checked="" type="checkbox"/>
2. Was the fire hydrant water flow test performed as part of this LFA review?	Yes <input type="checkbox"/>	No <input checked="" type="checkbox"/>
3. Is the project located within a designated fire hazard severity zone (FHSZ) as established by Cal-Fire? (If yes, indicate FHSZ classification below.)	Yes <input type="checkbox"/>	No <input checked="" type="checkbox"/>
Refer to the following website for FHSZ locations: http://ca.fire.ca.gov/FHSZ/	Moderate <input type="checkbox"/>	High <input type="checkbox"/>
Wildland Interface Area (WIFA) (If any designations are checked, project design must meet the requirements of CBC Chapter 7A.)		WIFA <input type="checkbox"/>

DGS DSA 810 (revised 12/29/20) DIVISION OF THE STATE ARCHITECT DEPARTMENT OF GENERAL SERVICES STATE OF CALIFORNIA Page 1 of 4

DSA 810 FIRE & LIFE SAFETY SITE CONDITIONS SUBMITTAL

CONDITION MEANS AND METHODS RESOLUTION	ALTERNATE ACCEPTED			
	Yes	No	N/A	N/R
4. Emergency vehicle access roadways do not meet CFC requirements.				<input checked="" type="checkbox"/>
4a. Acceptable Alternate: Emergency vehicle and personnel access as proposed by the project architect is acceptable for providing fire suppression and protection of life and property.	<input type="checkbox"/>	<input type="checkbox"/>	<input type="checkbox"/>	<input type="checkbox"/>
5. Fire Hydrants: Number and spacing does not meet CFC requirements.				<input checked="" type="checkbox"/>
5a. Acceptable Alternate: Number of fire hydrants and spacing as proposed by the project architect is acceptable for fire suppression and protection of life and property.	<input type="checkbox"/>	<input type="checkbox"/>	<input type="checkbox"/>	<input type="checkbox"/>
6. Fire Hydrants: Water flow and pressure are less than CFC minimum.				<input checked="" type="checkbox"/>
6a. Acceptable Alternate: The available flow and pressure is acceptable for providing fire suppression and protection of life and property.	<input type="checkbox"/>	<input type="checkbox"/>	<input type="checkbox"/>	<input type="checkbox"/>
7. Location of fire department connection(s) serving fire sprinkler systems or standpipe systems does not meet CFC requirements.				<input checked="" type="checkbox"/>
7a. Acceptable Alternate: The location of fire department connection serving the fire sprinkler system and/or standpipe system is acceptable for providing fire suppression and protection of life and property.	<input type="checkbox"/>	<input type="checkbox"/>	<input type="checkbox"/>	<input type="checkbox"/>

School District Acceptance of Acceptable Design Alternates
By signing this form, the school district acknowledges and accepts the proposed design as an alternative to California Building Code (CBC) and California Fire Code (CFC) minimum requirements, as indicated by one or more of the conditions indicated at items 4a, 5a, 6a or 7a, for providing fire and life safety protection of life and property.

Accepted by: N/A - NO VARIANCE PROPOSED Title: _____
Signature: _____ Date: _____

LOCAL FIRE AUTHORITY (LFA) INFORMATION	
LFA Agency Name:	_____
LFA Review Official:	_____
Title:	_____
Work Phone:	_____
Work Email:	_____
LFA Reviewer's Signature:	_____
Date:	_____

DGS DSA 810 (revised 12/29/20) DIVISION OF THE STATE ARCHITECT DEPARTMENT OF GENERAL SERVICES STATE OF CALIFORNIA Page 2 of 4

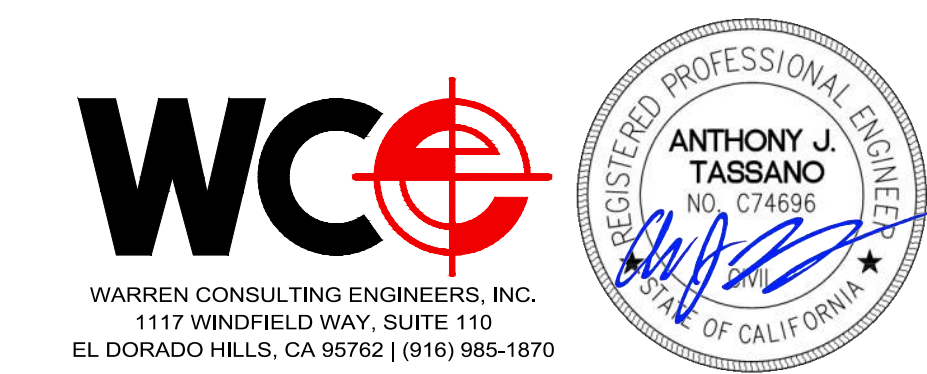
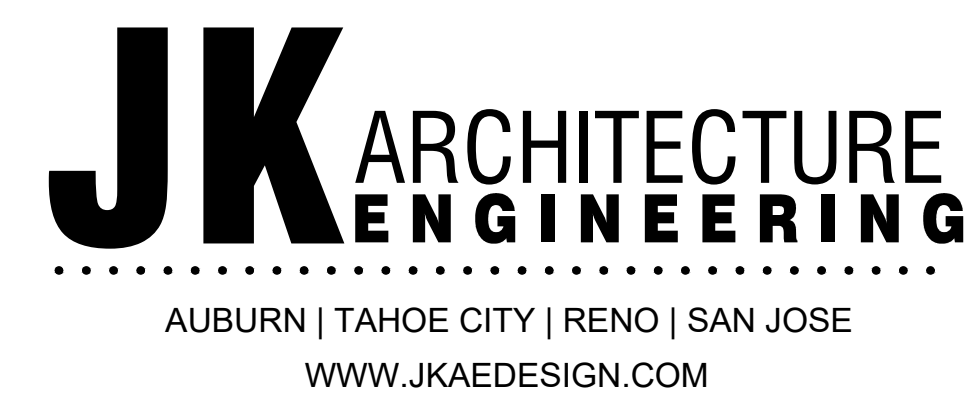
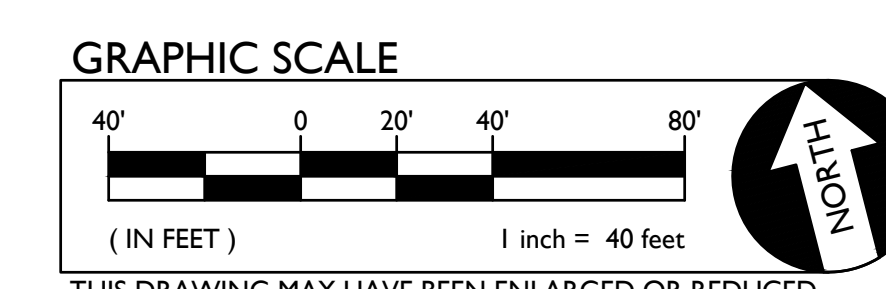
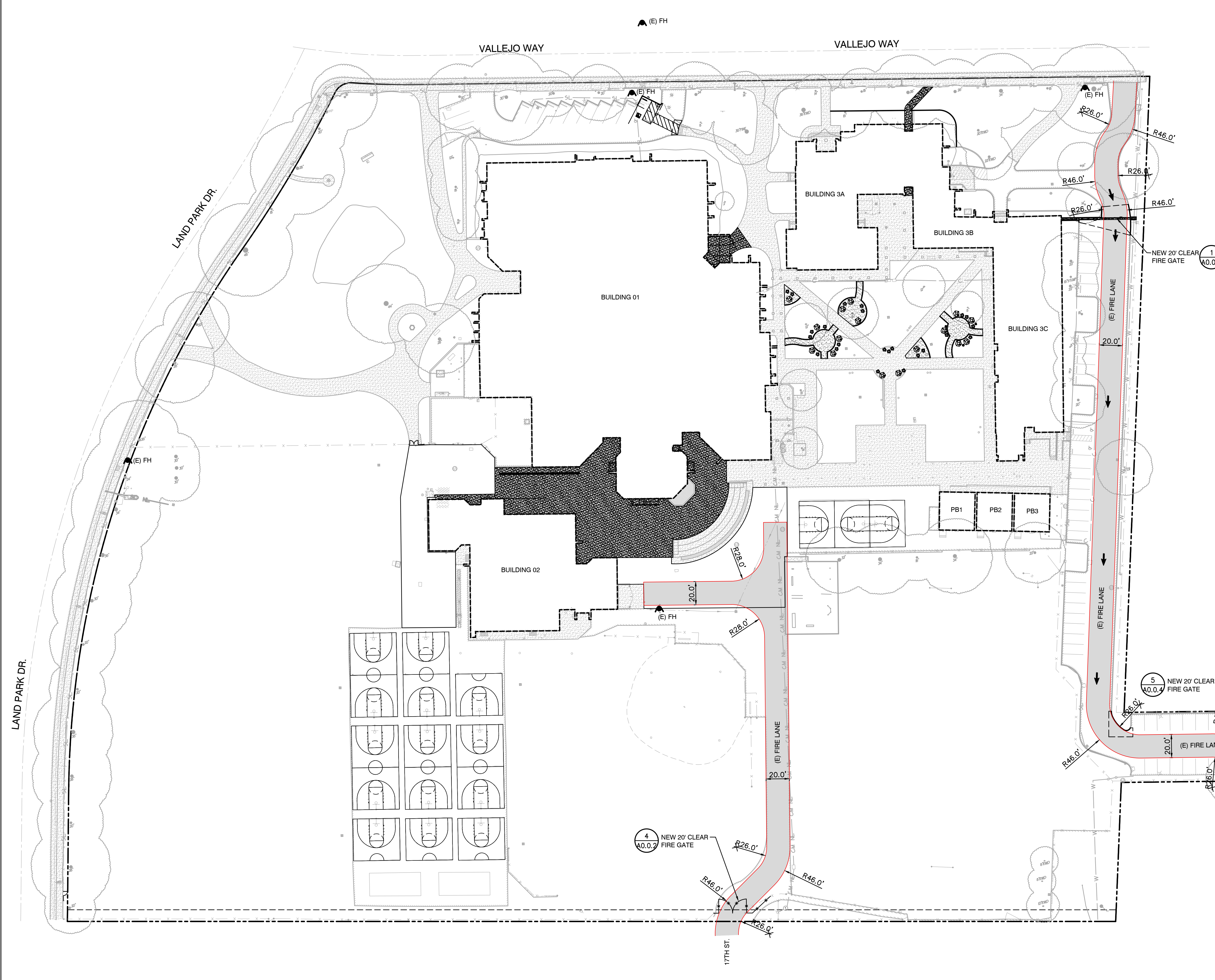

SEAL	Project: SACRAMENTO CITY UNIFIED SCHOOL DISTRICT CALIFORNIA MIDDLE SCHOOL RENEWAL
Drawing Title: FIRE ACCESS PLAN	Drawn By: AT Checked By: AT
NO. DATE ISSUE	Project No. 23-145 ©Date 01-09-2024 DRAWING NO. C1.0

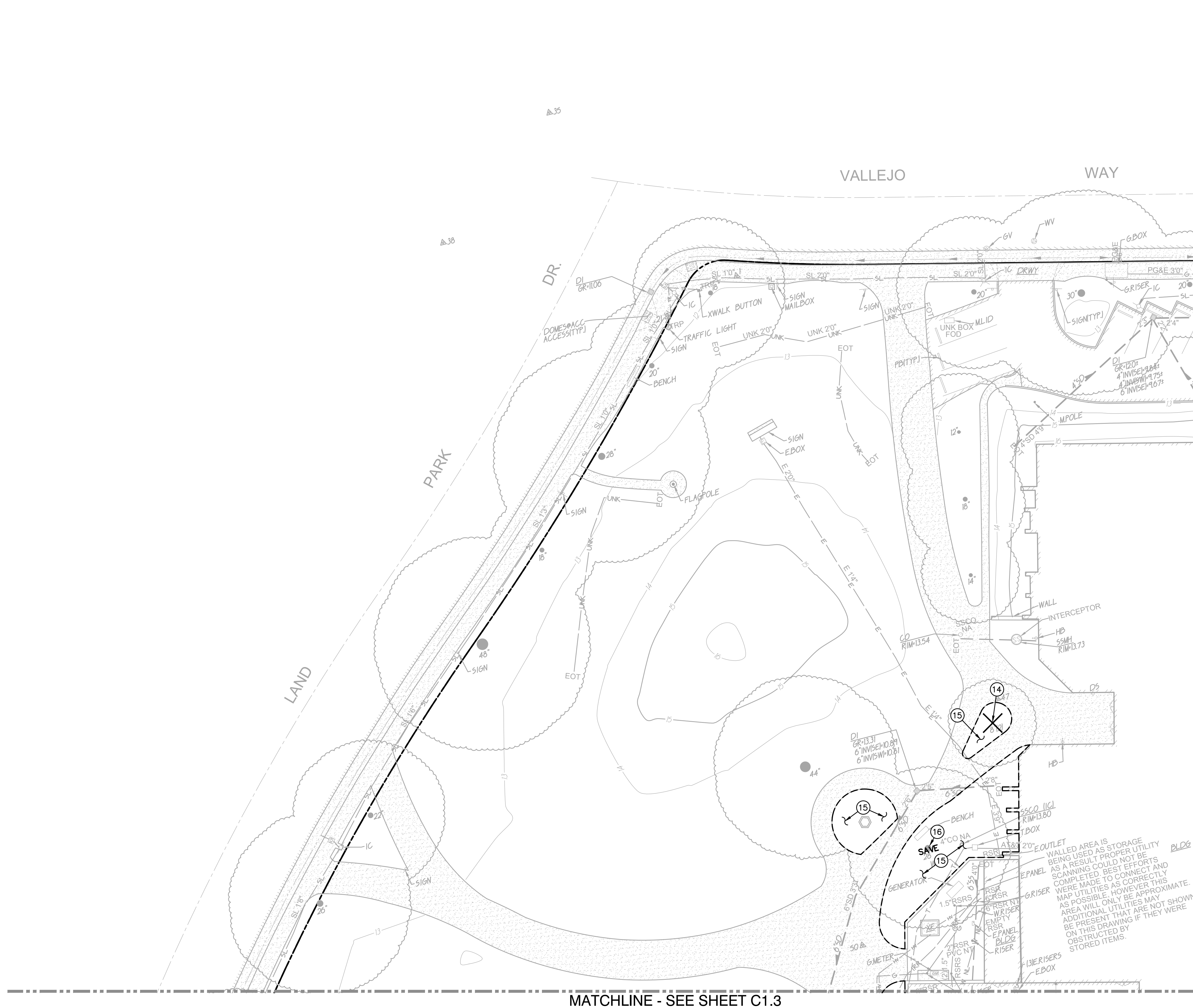

- DEMOLITION NOTES**
- 14. REMOVE AND DISPOSE OF EXISTING TREE, TRUNK AND ASSOCIATED ROOTS.
 - 15. REMOVE AND DISPOSE OF EXISTING TURF AND ASSOCIATED IRRIGATION. REFER TO LANDSCAPE PLANS FOR ADDITIONAL INFORMATION.
 - 16. EXISTING TREE TO REMAIN AND BE PROTECTED THROUGHOUT CONSTRUCTION.

MATCHLINE - SEE SHEET C1.3

MATCHLINE - SEE SHEET C1.2

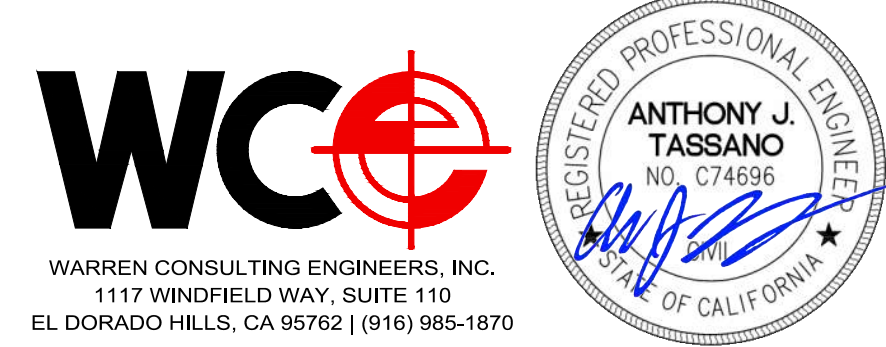
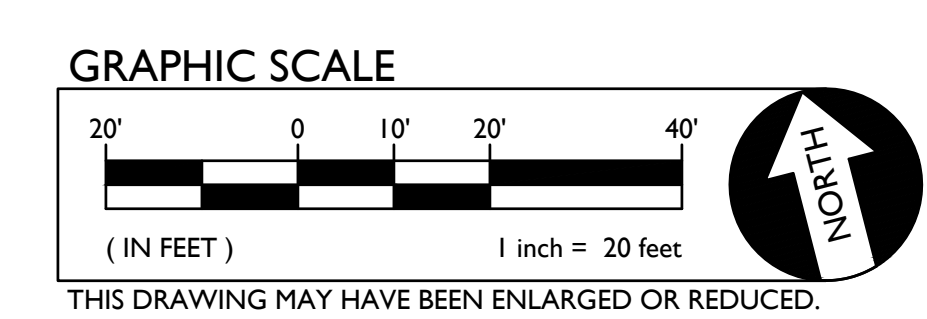

SEAL		Project: SACRAMENTO CITY UNIFIED SCHOOL DISTRICT CALIFORNIA MIDDLE SCHOOL RENEWAL
Drawing Title: DEMOLITION PLAN	Drawn By: AT Checked By: AT	
NO. DATE ISSUE _____ _____ _____	Project No.: 23-145 ©Date: 01-09-2024 DRAWING NO.: C1.1	

MATCHLINE-SEE SHEET C1.1

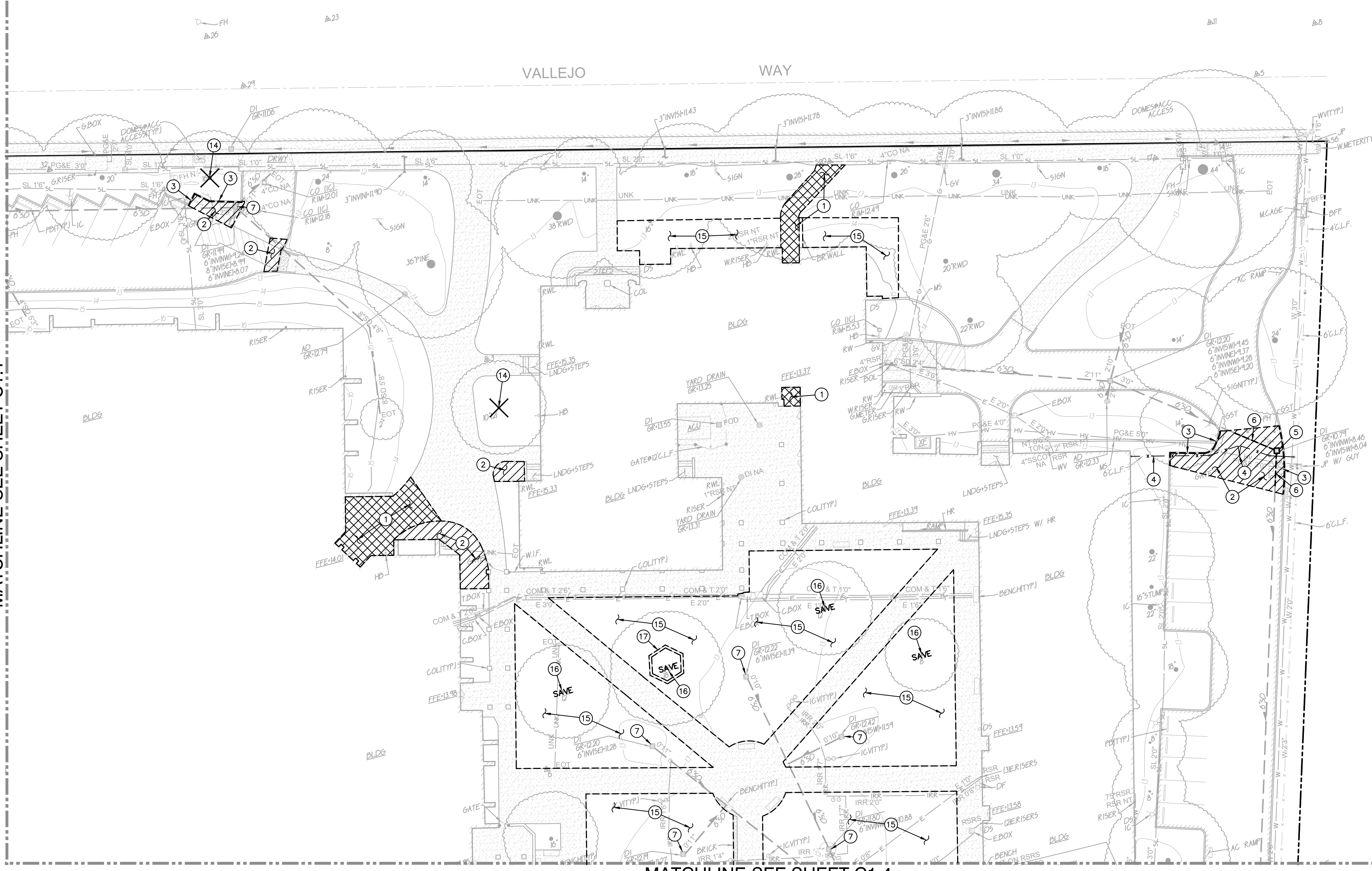

MATCHLINE-SEE SHEET C1.4

- DEMOLITION NOTES**
1. SAWCUT, REMOVE AND DISPOSE OF EXISTING CONCRETE PAVING AND ASSOCIATED AGGREGATE BASE. SAWCUT SHALL BE A NEAT STRAIGHT LINE, MAINTAIN CLEAN, STRAIGHT CUT EDGE UNTIL NEW PAVING IS PLACED.
 2. SAWCUT, REMOVE AND DISPOSE OF EXISTING ASPHALT PAVING AND ASSOCIATED AGGREGATE BASE. SAWCUT SHALL BE A NEAT STRAIGHT LINE, MAINTAIN CLEAN, STRAIGHT CUT EDGE UNTIL NEW PAVING IS PLACED.
 3. REMOVE AND DISPOSE OF EXISTING CONCRETE CURB TO EXTENT SHOWN.
 4. REMOVE AND DISPOSE OF EXISTING CHAIN LINK FENCE, GATE, POSTS AND ASSOCIATED FOOTINGS.
 5. REMOVE AND DISPOSE OF EXISTING DRAINAGE STRUCTURE.
 6. REMOVE AND DISPOSE OF EXISTING STORM DRAIN TO EXTENT SHOWN.
 7. EXISTING DROP INLET TO REMAIN.
 14. REMOVE AND DISPOSE OF EXISTING TREE, TRUNK AND ASSOCIATED ROOTS.
 15. REMOVE AND DISPOSE OF EXISTING TURF AND ASSOCIATED IRRIGATION. REFER TO LANDSCAPE PLANS FOR ADDITIONAL INFORMATION.
 16. EXISTING TREE TO REMAIN AND BE PROTECTED THROUGHOUT CONSTRUCTION.
 17. REMOVE AND DISPOSE OF EXISTING BENCH AND ASSOCIATED FOOTINGS.

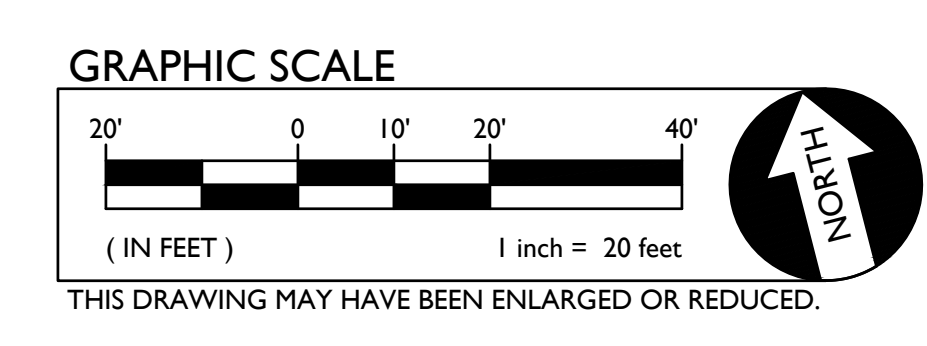
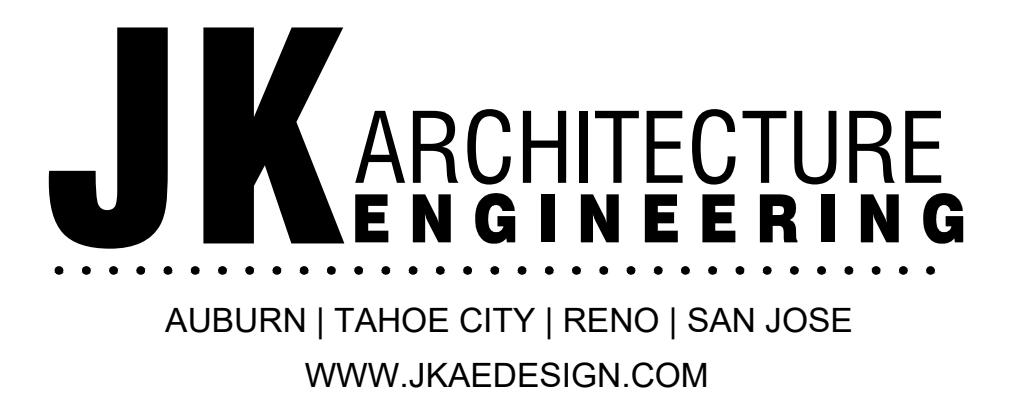

THIS DRAWING MAY HAVE BEEN ENLARGED OR REDUCED.

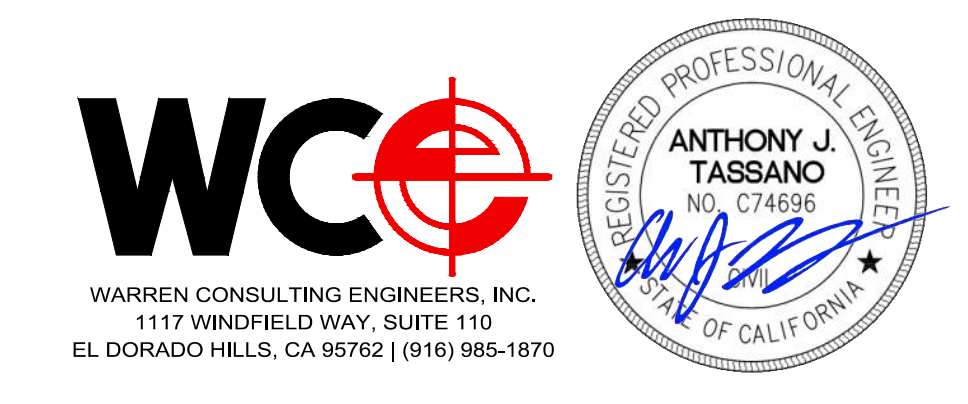

SEAL		Project: SACRAMENTO CITY UNIFIED SCHOOL DISTRICT CALIFORNIA MIDDLE SCHOOL RENEWAL	Drawn By: AT Checked By: AT
Drawing Title: DEMOLITION PLAN			
NO.	DATE	ISSUE	

C1.2

MATCHLINE-SEE SHEET C1.1



DEMOLITION NOTES

- 1. SAWCUT, REMOVE AND DISPOSE OF EXISTING CONCRETE PAVING AND ASSOCIATED AGGREGATE BASE. SAWCUT SHALL BE A NEAT STRAIGHT LINE, MAINTAIN CLEAN, STRAIGHT CUT EDGE UNTIL NEW PAVING IS PLACED.
- 2. SAWCUT, REMOVE AND DISPOSE OF EXISTING ASPHALT PAVING AND ASSOCIATED AGGREGATE BASE. SAWCUT SHALL BE A NEAT STRAIGHT LINE, MAINTAIN CLEAN, STRAIGHT CUT EDGE UNTIL NEW PAVING IS PLACED.
- 4. REMOVE AND DISPOSE OF EXISTING CHAIN LINK FENCE, GATE, POSTS AND ASSOCIATED FOOTINGS.
- 5. REMOVE AND DISPOSE OF EXISTING DRAINAGE STRUCTURE.
- 6. REMOVE AND DISPOSE OF EXISTING STORM DRAIN TO EXTENT SHOWN.
- 8. REMOVE AND DISPOSE OF EXISTING BUILDING, SLAB AND FOUNDATIONS.
- 10. REMOVE AND DISPOSE OF EXISTING SEWER PIPE TO EXTENT SHOWN.
- 11. EXISTING SEWER MANHOLE TO REMAIN.
- 15. REMOVE AND DISPOSE OF EXISTING TURF AND ASSOCIATED IRRIGATION. REFER TO LANDSCAPE PLANS FOR ADDITIONAL INFORMATION.
- 16. EXISTING TREE TO REMAIN AND BE PROTECTED THROUGHOUT CONSTRUCTION.
- 18. REMOVE EXISTING UTILITY BOX AND/OR FRAME AND COVER AND PROVIDE NEW. NEW BOX SHALL BE SIMILAR IN SIZE, BUT WITH TRAFFIC RATING AND SLIP RESISTANT COVER.

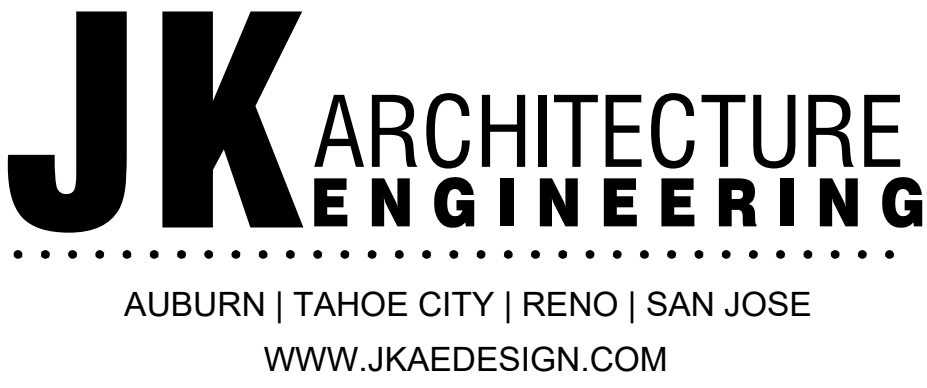

MATCHLINE-SEE SHEET C1.4

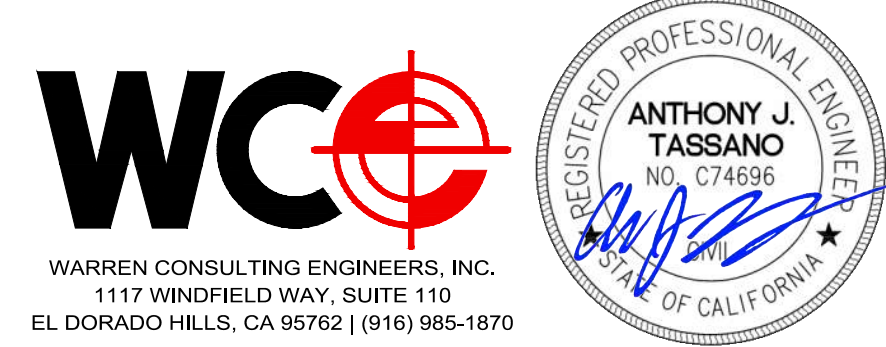

SEAL		Project: SACRAMENTO CITY UNIFIED SCHOOL DISTRICT CALIFORNIA MIDDLE SCHOOL RENEWAL	Drawn By: AT
DEMOLITION PLAN			
NO.	DATE	ISSUE	Project No. 23-145
			©Date 01-09-2024
			DRAWING NO. C1.3

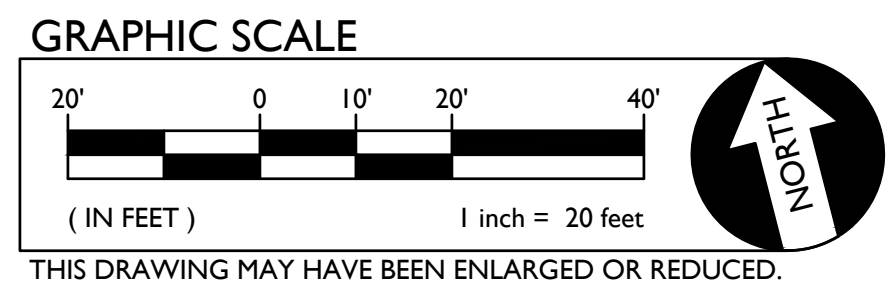

MATCHLINE-SEE SHEET C1.2

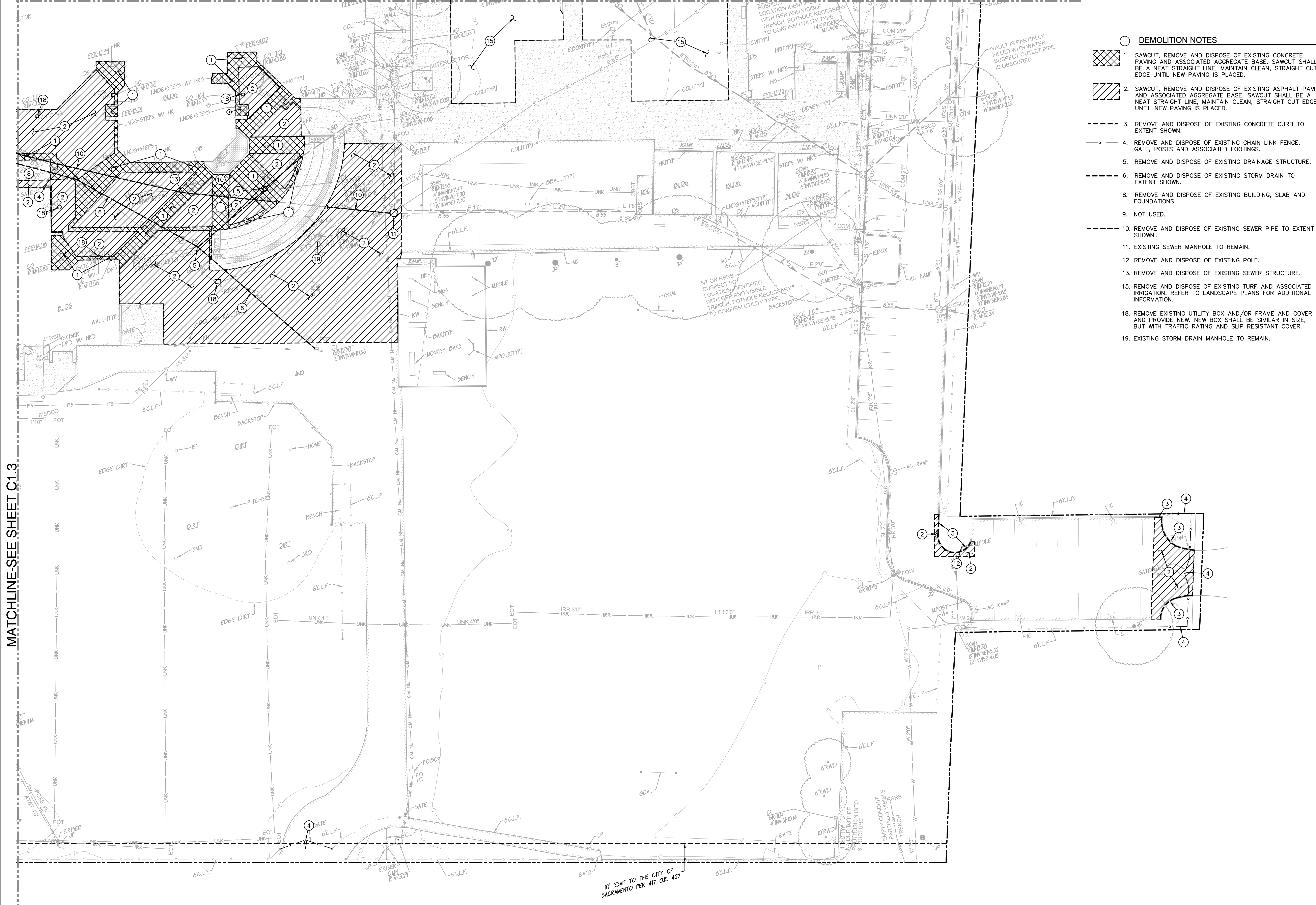

- DEMOLITION NOTES**
1. SAWCUT, REMOVE AND DISPOSE OF EXISTING CONCRETE PAVING AND ASSOCIATED AGGREGATE BASE. SAWCUT SHALL BE A NEAT STRAIGHT LINE, MAINTAIN CLEAN, STRAIGHT CUT EDGE UNTIL NEW PAVING IS PLACED.
 2. SAWCUT, REMOVE AND DISPOSE OF EXISTING ASPHALT PAVING AND ASSOCIATED AGGREGATE BASE. SAWCUT SHALL BE A NEAT STRAIGHT LINE, MAINTAIN CLEAN, STRAIGHT CUT EDGE UNTIL NEW PAVING IS PLACED.
 3. REMOVE AND DISPOSE OF EXISTING CONCRETE CURB TO EXTENT SHOWN.
 4. REMOVE AND DISPOSE OF EXISTING CHAIN LINK FENCE, GATE, POSTS AND ASSOCIATED FOOTINGS.
 5. REMOVE AND DISPOSE OF EXISTING DRAINAGE STRUCTURE.
 6. REMOVE AND DISPOSE OF EXISTING STORM DRAIN TO EXTENT SHOWN.
 8. REMOVE AND DISPOSE OF EXISTING BUILDING, SLAB AND FOUNDATIONS.
 9. NOT USED.
 10. REMOVE AND DISPOSE OF EXISTING SEWER PIPE TO EXTENT SHOWN.
 11. EXISTING SEWER MANHOLE TO REMAIN.
 12. REMOVE AND DISPOSE OF EXISTING POLE.
 13. REMOVE AND DISPOSE OF EXISTING SEWER STRUCTURE.
 15. REMOVE AND DISPOSE OF EXISTING TURF AND ASSOCIATED IRRIGATION. REFER TO LANDSCAPE PLANS FOR ADDITIONAL INFORMATION.
 18. REMOVE EXISTING UTILITY BOX AND/OR FRAME AND COVER AND PROVIDE NEW. NEW BOX SHALL BE SIMILAR IN SIZE, BUT WITH TRAFFIC RATING AND SLIP RESISTANT COVER.
 19. EXISTING STORM DRAIN MANHOLE TO REMAIN.

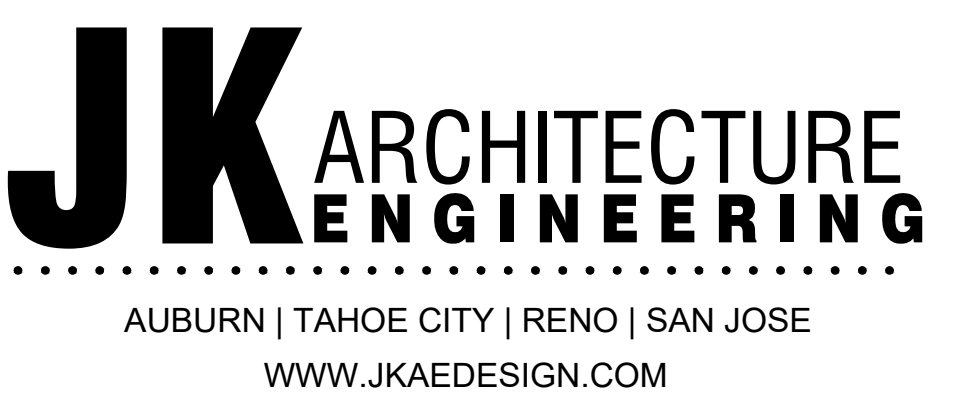

MATCHLINE-SEE SHEET C1.3

10' ESMT TO THE CITY OF SACRAMENTO PER 417 OR 427

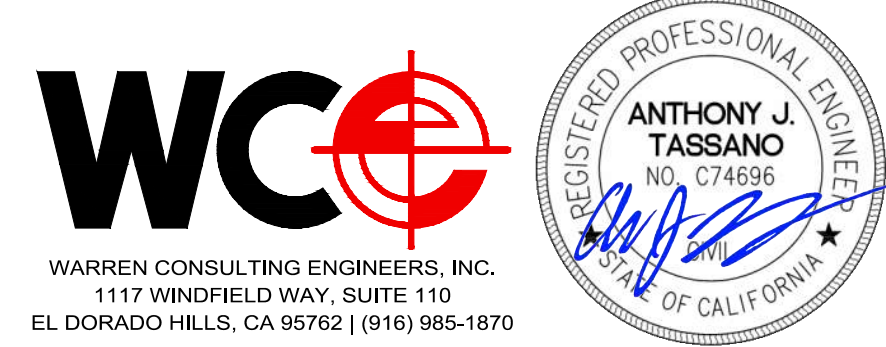
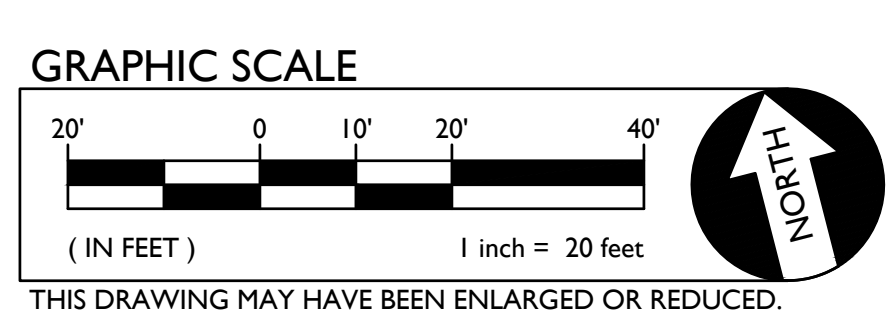

SEAL		Project SACRAMENTO CITY UNIFIED SCHOOL DISTRICT CALIFORNIA MIDDLE SCHOOL RENEWAL	Drawn By AT Checked By AT
DEMOLITION PLAN			
NO.	DATE	ISSUE	Project No. 23-145 ©Date 01-09-2024 DRAWING NO.

C1.4

MATCHLINE-SEE SHEET C2.1

SUBGRADE PREPARATION

- FOLLOWING SITE DEMOLITION ACTIVITIES:
EXCAVATE DOWN TO ROUGH SUBGRADE ELEVATION, SCARIFY THE EXISTING SOILS TO A MINIMUM DEPTH OF 12 INCHES, MOISTURE CONDITION TO AT LEAST 2 PERCENT ABOVE THE OPTIMUM. MOISTURE AND COMPACT TO AT LEAST 90 PERCENT OF THE MAXIMUM DRY DENSITY DETERMINED BY THE ASTM D1557 TEST METHOD.

GENERAL NOTE:
PROPOSED PAVEMENT SHALL SLOPE AWAY FROM BUILDINGS WITH A 1.0% MIN AND 2.0% MAX SLOPE.

- GRADING NOTES**
- MATCH EXISTING GRADE/ELEVATION.
 - CONSTRUCT CONCRETE SIDEWALK PER REFER TO SHEET C4.1 FOR CONCRETE THICKNESS AND REINFORCING REQUIREMENTS.
 - GRADE UNIFORMLY.
 - CONSTRUCT SWALE.
 - SEE LANDSCAPE PLANS FOR WORK TO BE COMPLETED IN THIS AREA.

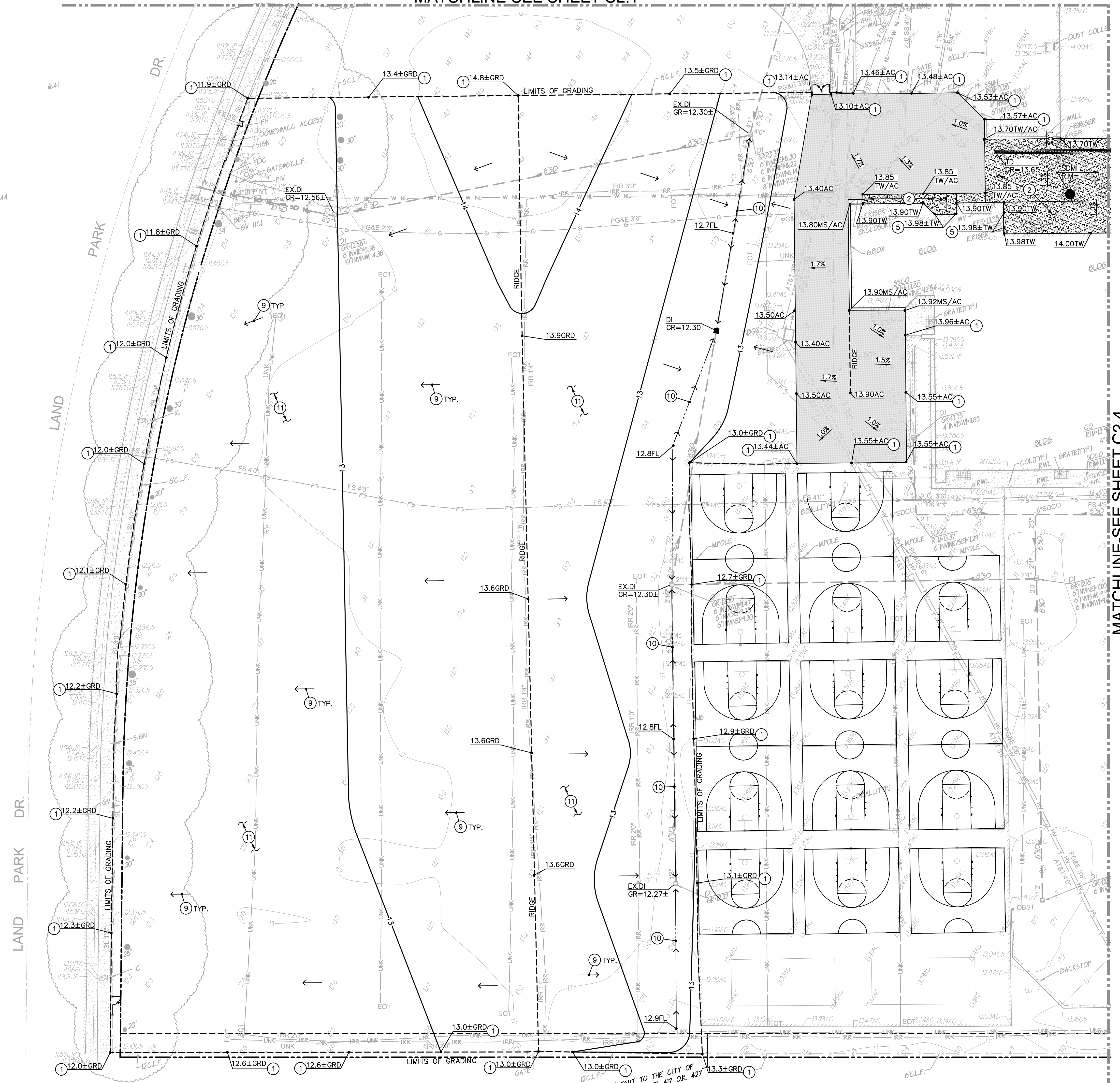
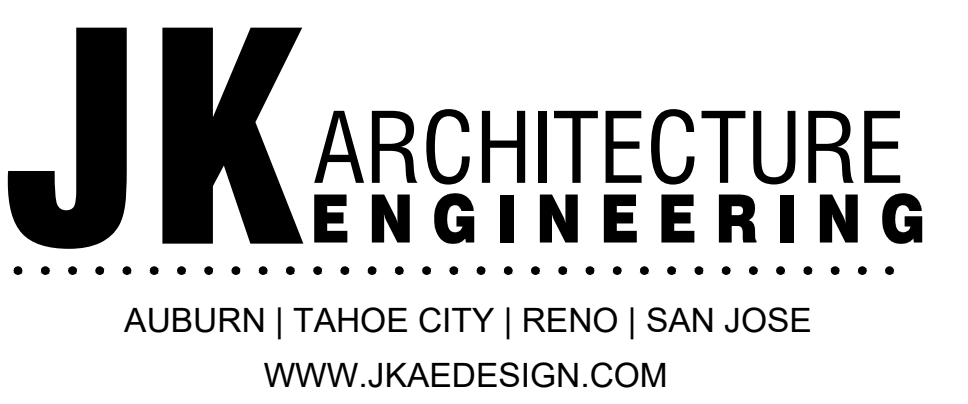

MATCHLINE-SEE SHEET C2.4

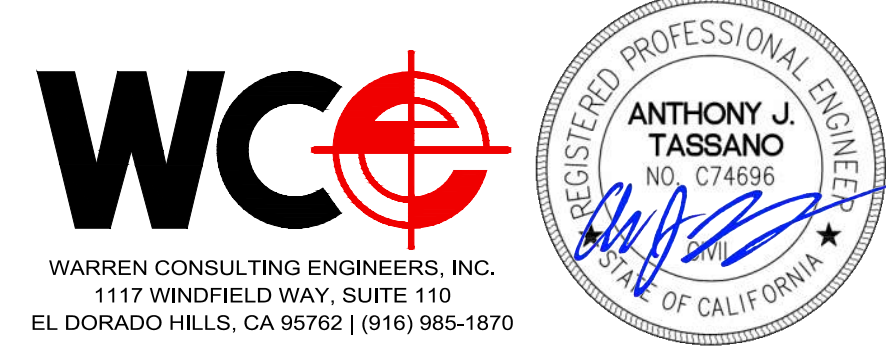

SEAL

Project: SACRAMENTO CITY UNIFIED SCHOOL DISTRICT CALIFORNIA MIDDLE SCHOOL RENEWAL

Drawn By	AT
Checked By	AT
Project No.	23-145
Date	01-09-2024
DRAWING NO.	C2.3

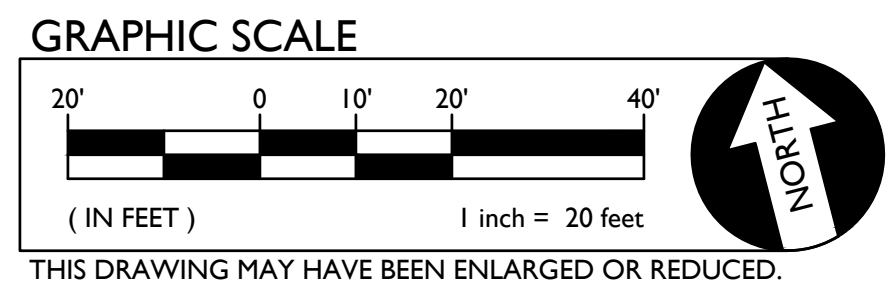

MATCHLINE-SEE SHEET C2.2



SUBGRADE PREPARATION

1. FOLLOWING SITE DEMOLITION ACTIVITIES:

EXCAVATE DOWN TO ROUGH SUBGRADE ELEVATION, SCARIFY THE EXISTING SOILS TO A MINIMUM DEPTH OF 12 INCHES, MOISTURE CONDITION TO AT LEAST 2 PERCENT ABOVE THE OPTIMUM MOISTURE AND COMPACT TO AT LEAST 90 PERCENT OF THE MAXIMUM DRY DENSITY DETERMINED BY THE ASTM D1557 TEST METHOD.

GENERAL NOTE:
PROPOSED PAVEMENT SHALL SLOPE AWAY FROM BUILDINGS WITH A 1.0% MIN AND 2.0% MAX SLOPE.

- GRADING NOTES**
- MATCH EXISTING GRADE/ELEVATION.
 - CONSTRUCT CONCRETE SIDEWALK PER REFER TO SHEET C4.1 FOR CONCRETE THICKNESS AND REINFORCING REQUIREMENTS.
 - CONSTRUCT CONCRETE CURB PER $\frac{2}{C6.1}$
 - TAPER LAST 6" OF CURB TO FLUSH WITH EXISTING GRADE.
 - PROPOSED SIDEWALK ELEVATION SHALL NOT BE SET MORE THAN 1/4" BELOW EXISTING FINISH FLOOR ELEVATION.
 - CONSTRUCT ACCESSIBLE RAMP WITH HANDRAILS PER $\frac{4}{C6.1}$
 - CONSTRUCT STAIRS WITH HANDRAILS PER $\frac{5}{C6.1}$
 - CONSTRUCT 8" RETAINING CURB WITH HANDRAIL PER $\frac{3}{C6.1}$
 - SEE LANDSCAPE PLANS FOR WORK TO BE COMPLETED IN THIS AREA.

MATCHLINE-SEE SHEET C2.3

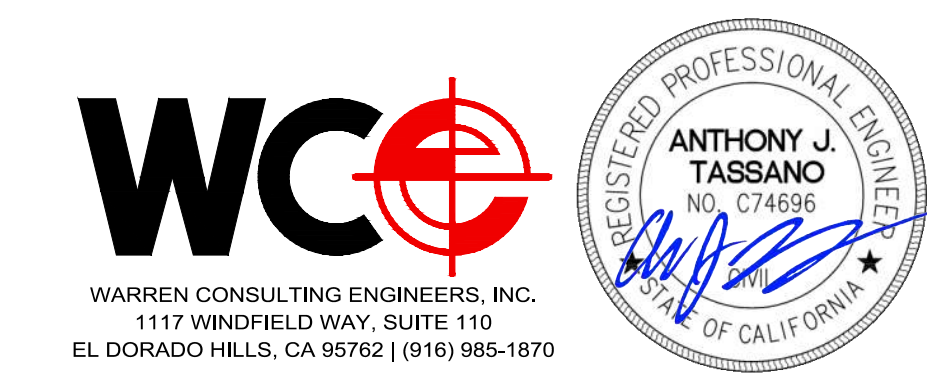
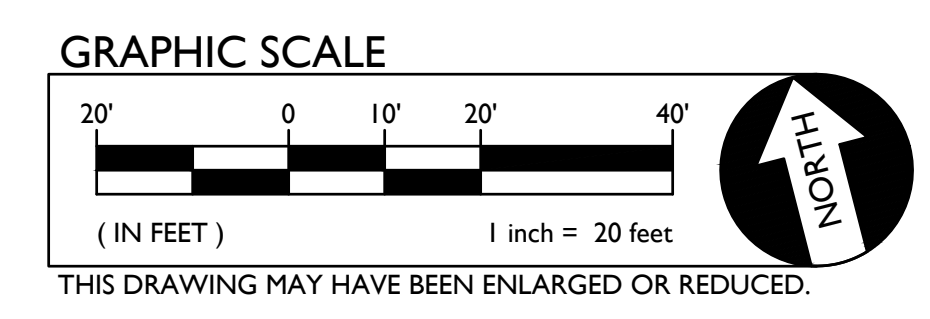
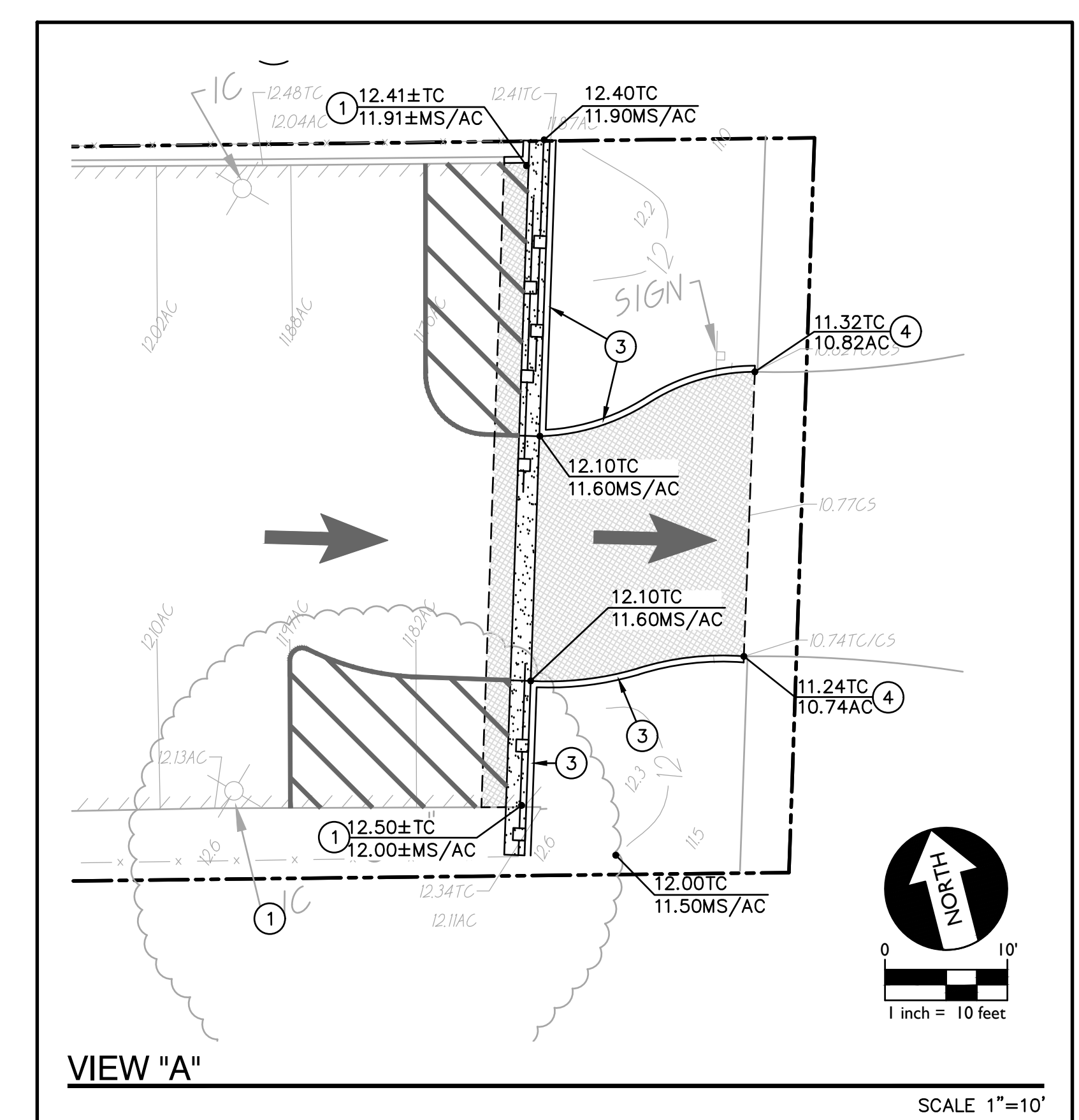
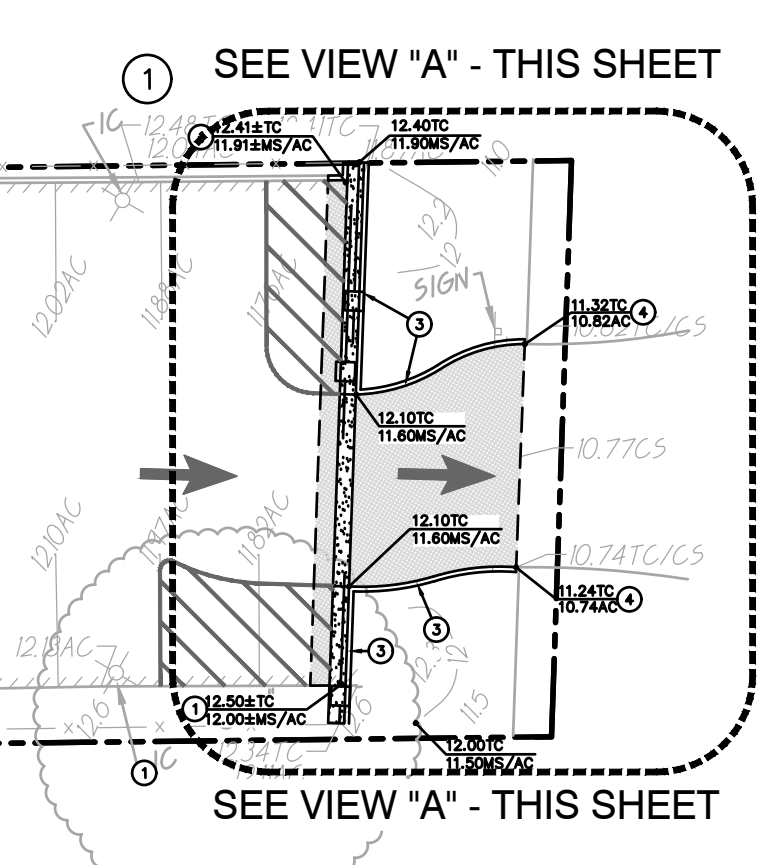

SEAL		Project SACRAMENTO CITY UNIFIED SCHOOL DISTRICT CALIFORNIA MIDDLE SCHOOL RENEWAL	Drawing Title GRADING PLAN	Project No. 23-145
WARREN CONSULTING ENGINEERS, INC. 1117 WINDFIELD WAY, SUITE 110 EL DORADO HILLS, CA 95762 (916) 985-1870				
NO. DATE ISSUE		Checked By AT	Project No. 23-145	
			©Date 01-09-2024	
			DRAWING NO. C2.4	

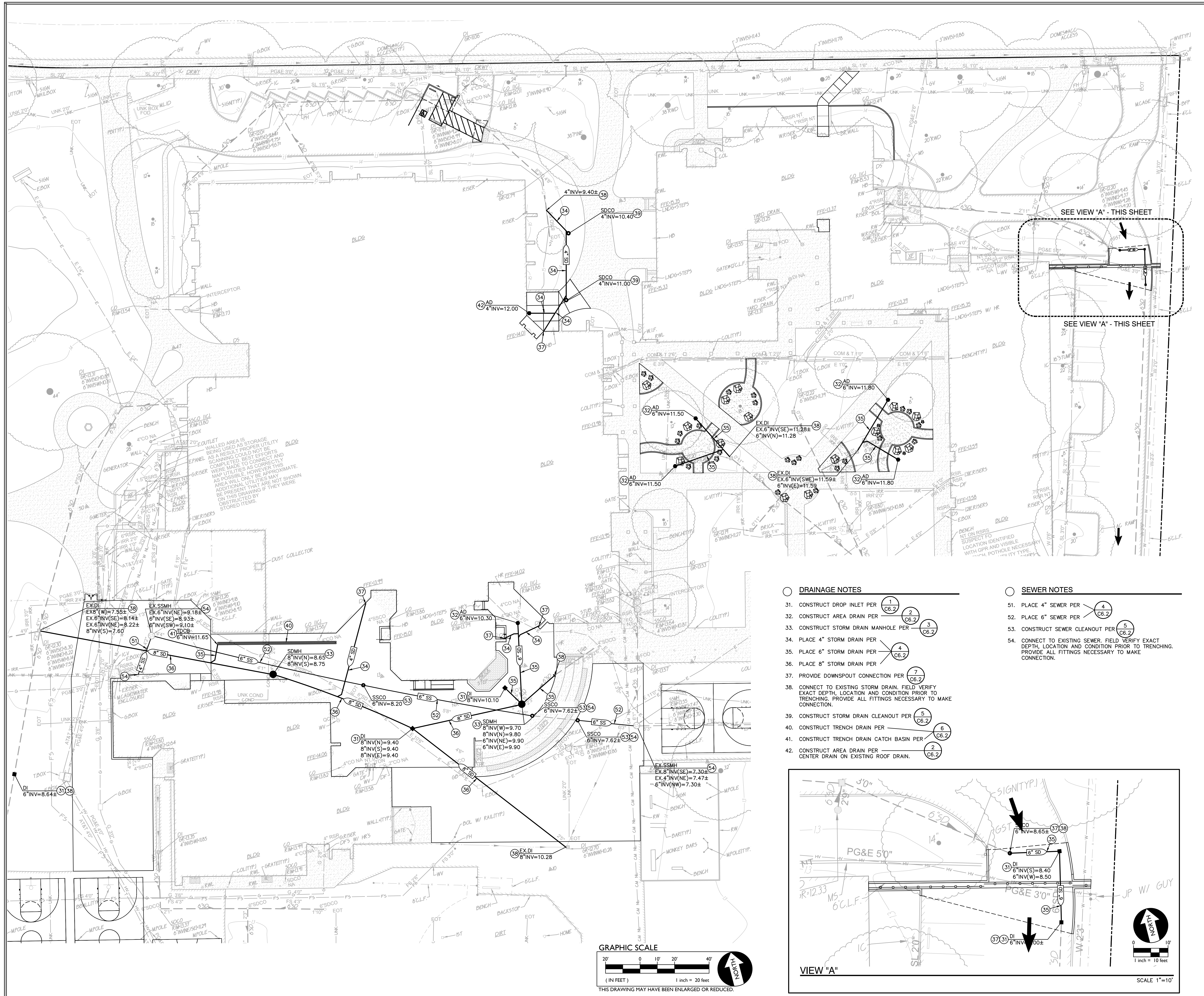

DRAINAGE NOTES

31. CONSTRUCT DROP INLET PER (1) C6.2
32. CONSTRUCT AREA DRAIN PER (2) C6.2
33. CONSTRUCT STORM DRAIN MANHOLE PER (3) C6.2
34. PLACE 4" STORM DRAIN PER (4) C6.2
35. PLACE 6" STORM DRAIN PER (4) C6.2
36. PLACE 8" STORM DRAIN PER (7) C6.2
37. PROVIDE DOWNSPOUT CONNECTION PER (2) C6.2
38. CONNECT TO EXISTING STORM DRAIN. FIELD VERIFY EXACT DEPTH, LOCATION AND CONDITION PRIOR TO TRENCHING. PROVIDE ALL FITTINGS NECESSARY TO MAKE CONNECTION.
39. CONSTRUCT STORM DRAIN CLEANOUT PER (5) C6.2
40. CONSTRUCT TRENCH DRAIN PER (6) C6.2
41. CONSTRUCT TRENCH DRAIN CATCH BASIN PER (2) C6.2
42. CONSTRUCT AREA DRAIN PER CENTER DRAIN ON EXISTING ROOF DRAIN.

SEWER NOTES

51. PLACE 4" SEWER PER (4) C6.2
52. PLACE 6" SEWER PER (5) C6.2
53. CONSTRUCT SEWER CLEANOUT PER (5) C6.2
54. CONNECT TO EXISTING SEWER. FIELD VERIFY EXACT DEPTH, LOCATION AND CONDITION PRIOR TO TRENCHING. PROVIDE ALL FITTINGS NECESSARY TO MAKE CONNECTION.

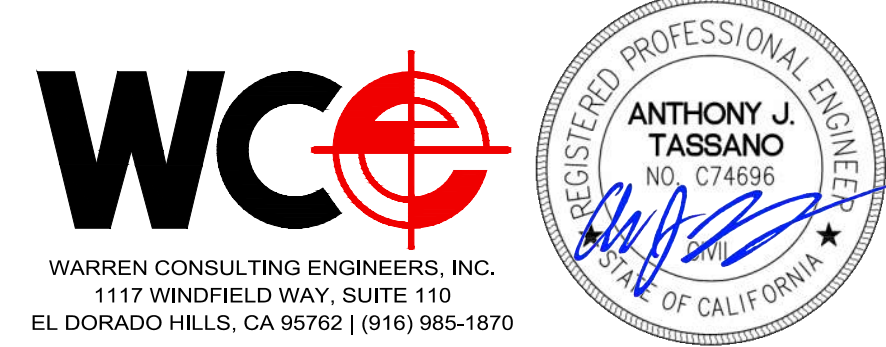
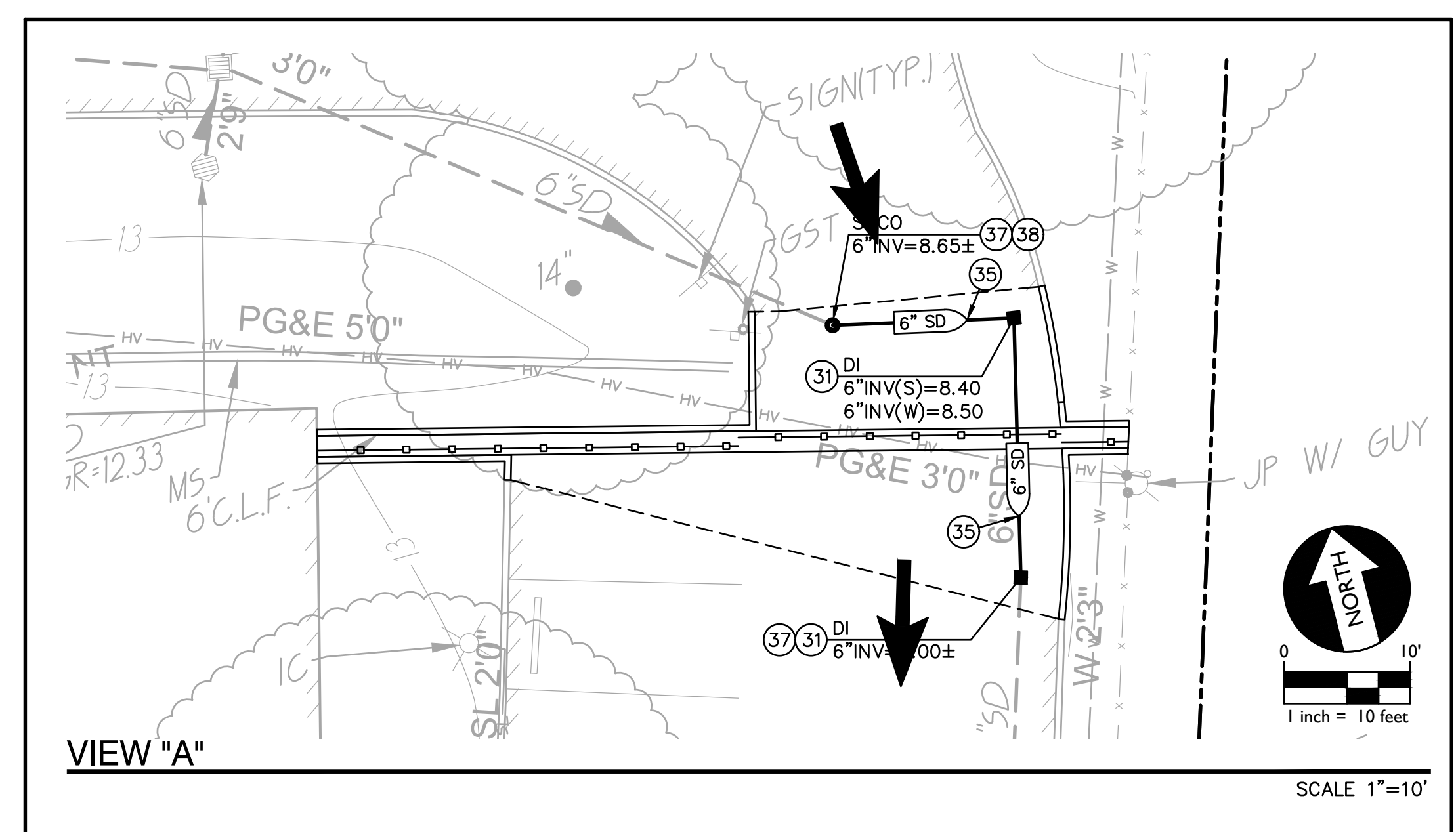
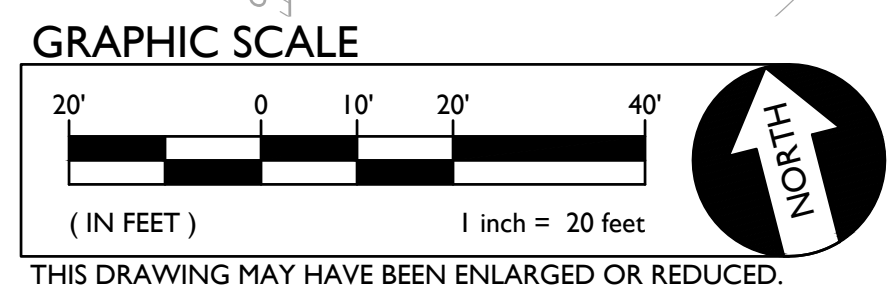

SEAL			Project: SACRAMENTO CITY UNIFIED SCHOOL DISTRICT CALIFORNIA MIDDLE SCHOOL RENEWAL	Drawn By: AT
UTILITY PLAN				
NO.	DATE	ISSUE	Project No. 23-145	©Date 01-09-2024 DRAWING NO.

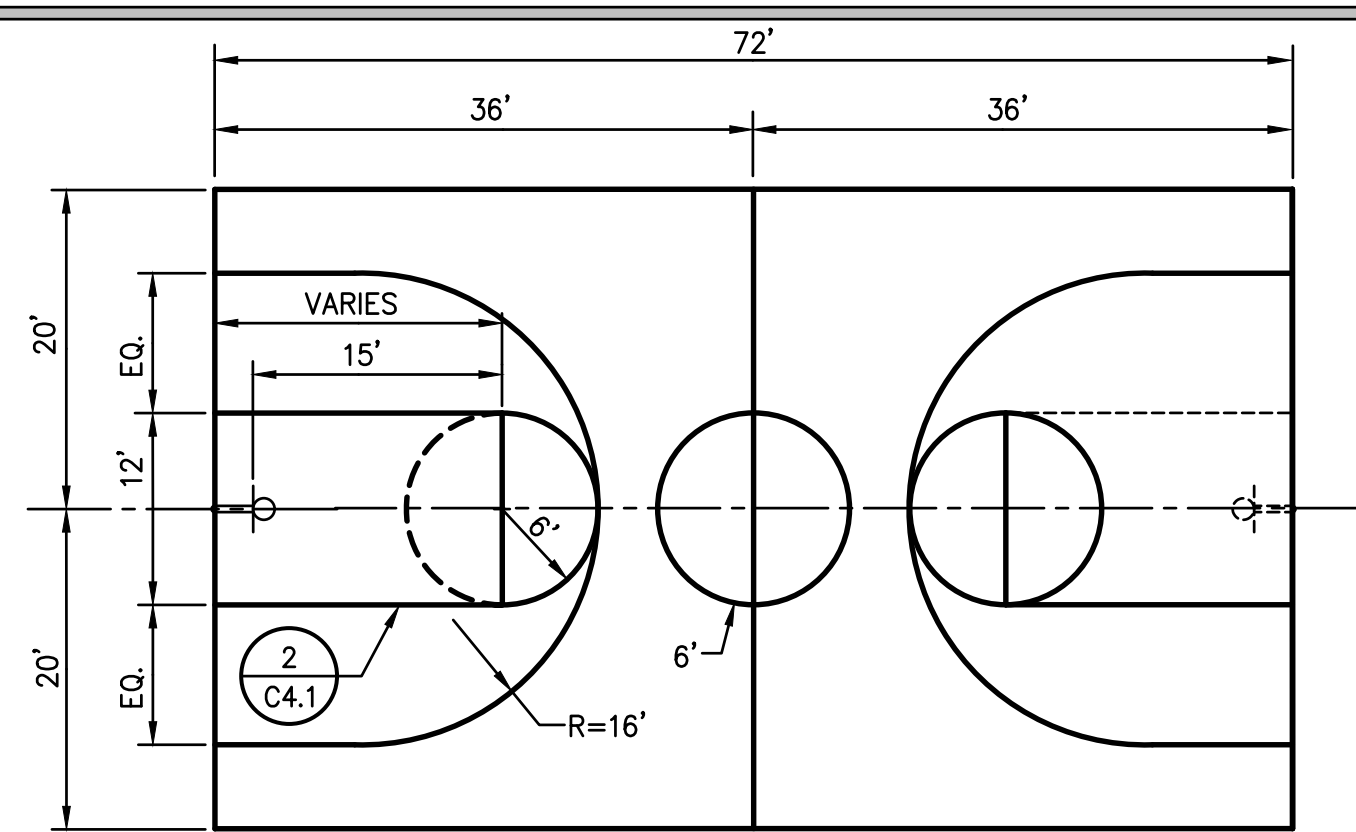

NOTE: ALL STRIPES ARE 2" WIDE WHITE

4 BASKETBALL COURT NO SCALE
C4.1

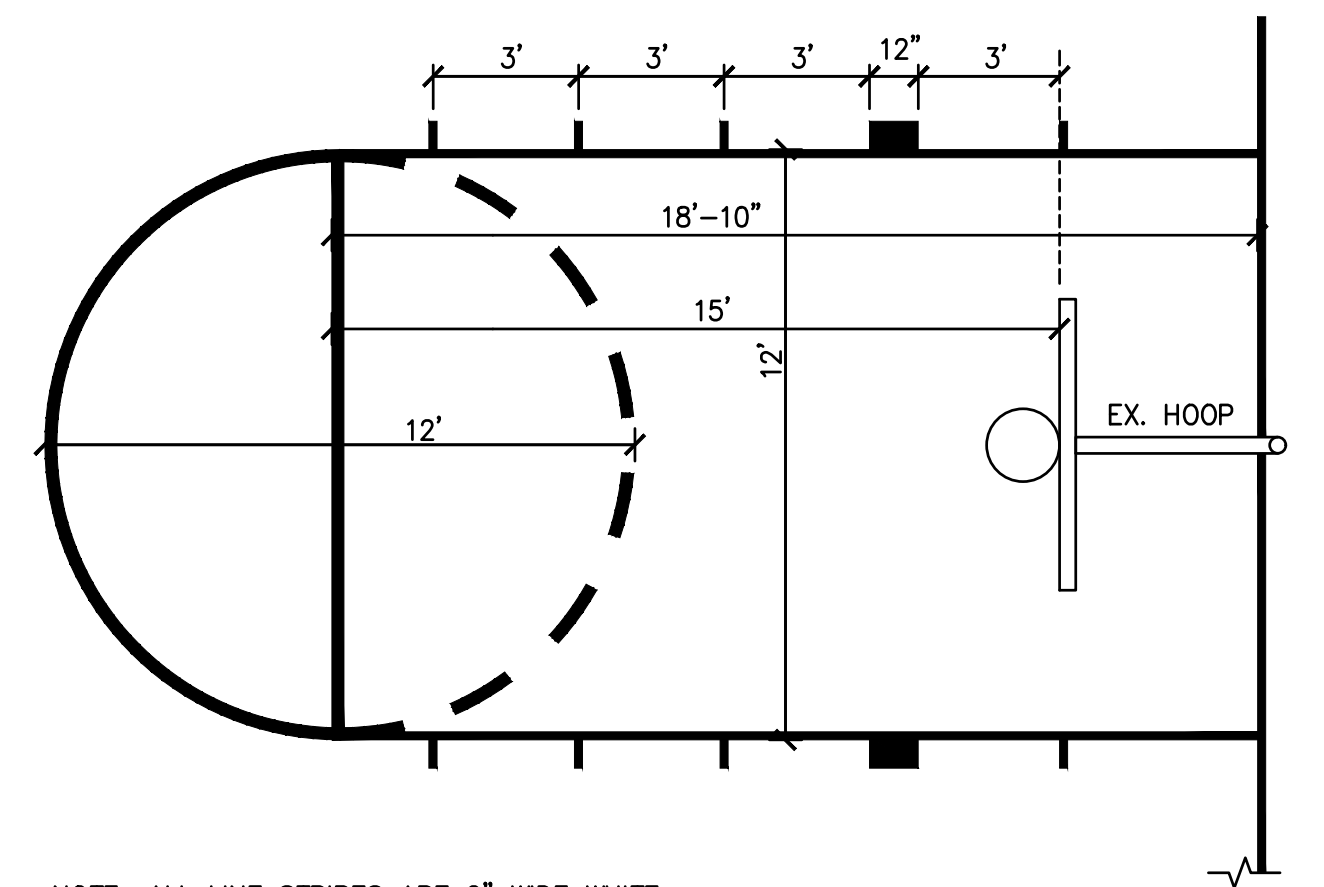

NOTE: ALL LINE STRIPES ARE 2" WIDE WHITE

5 BASKETBALL KEY DETAIL NO SCALE
C4.1

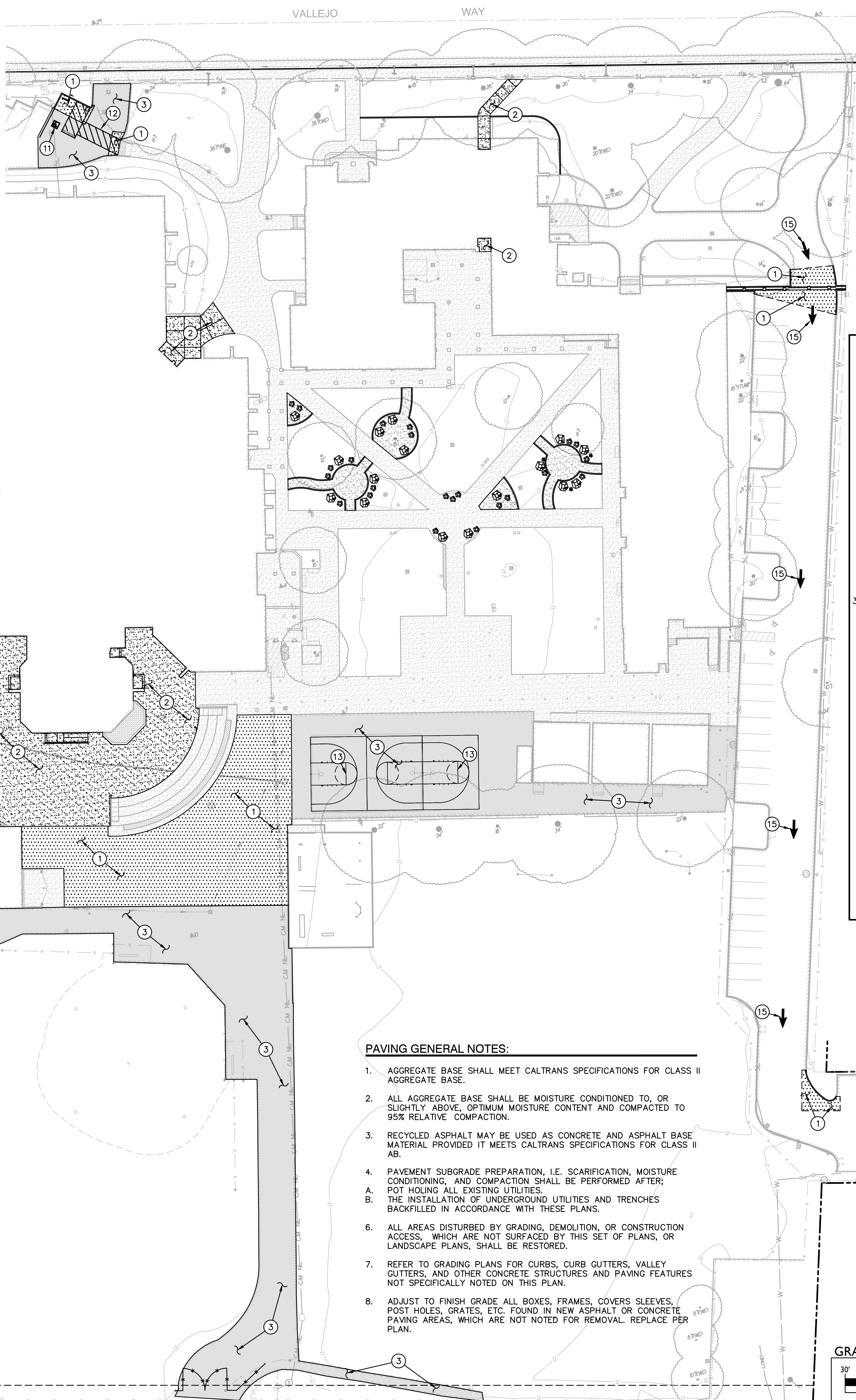

PAVING LEGEND

- 1 TYPE 1 PAVING
PLACE 3" AC OVER 12" CLASS II AB ON A TENSAR BX1100 GEOGRID ON SUBGRADE COMPACTED PER SPECIFICATIONS. PLACE TWO (2) APPLICATIONS OF SEAL COAT ON NEW PAVING.
- 2 TYPE 2 PAVING
PLACE 5" PCC WITH #4 REBAR @ 24" O.C.E.W. OVER 12" CLASS II AB ON A TENSAR BX1100 GEOGRID ON SUBGRADE COMPACTED PER SPECIFICATIONS.
- 3 TYPE 4 PAVING
CLEAN AND CRACK FILL EXISTING ASPHALT PAVING AND PROVIDE TWO (2) APPLICATIONS OF SEAL COAT ON EXISTING PAVEMENT.

STRIPING LEGEND

- 11. PROVIDE ACCESSIBLE PARKING STRIPING PER C4.1
- 12. PROVIDE 4" WIDE, WHITE, DIAGONAL STRIPING @ 36" O.C.
- 13. PROVIDE BASKETBALL COURT STRIPING PER C4.1
- 14. PROVIDE 4" WIDE, WHITE, DIAGONAL STRIPING @ 36" O.C.
- 15. PROVIDE CALTRANS, FHWA TYPE I ARROW.

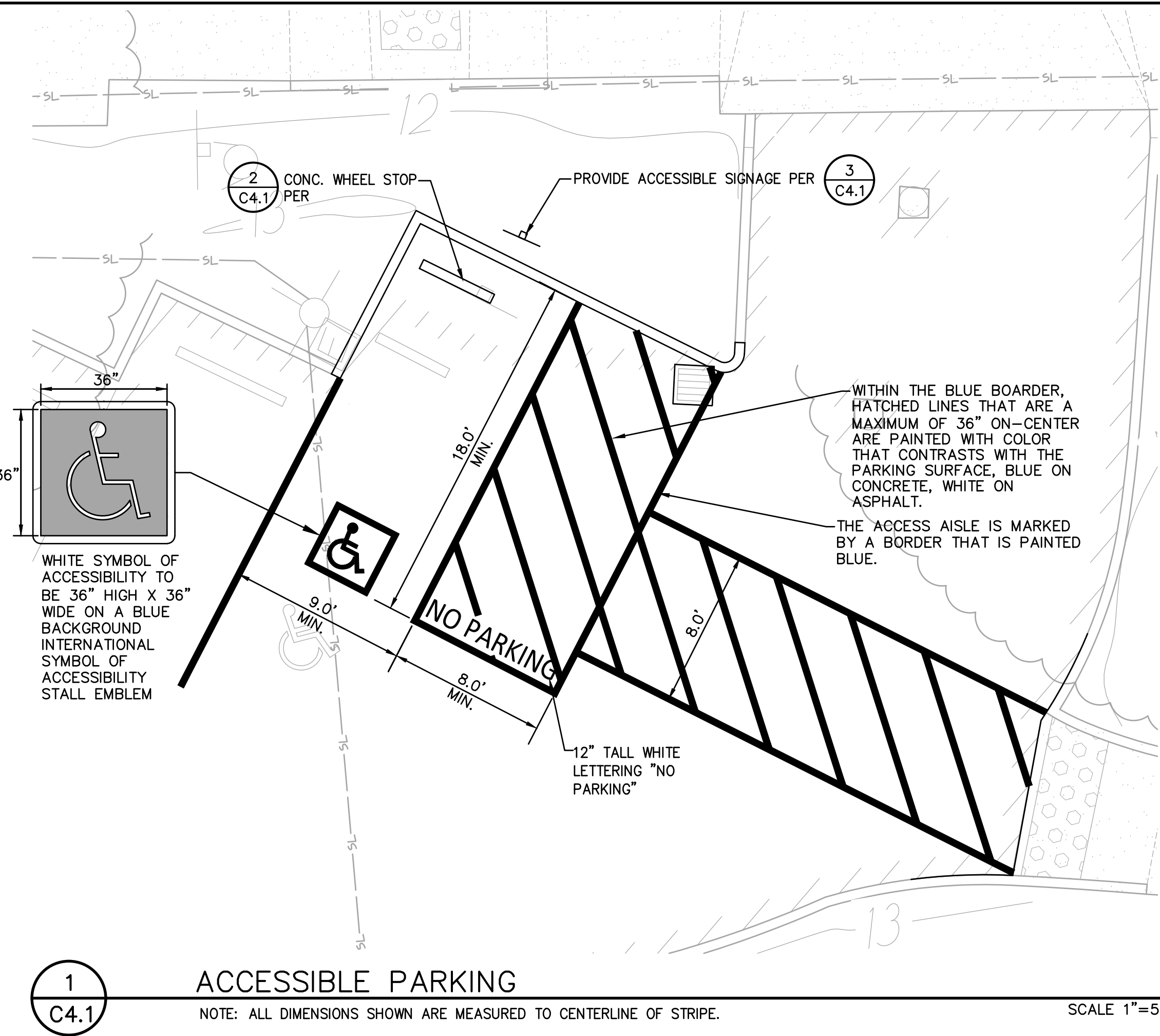

1 ACCESSIBLE PARKING NO SCALE
C4.1
NOTE: ALL DIMENSIONS SHOWN ARE MEASURED TO CENTERLINE OF STRIPE. SCALE 1"=5'

PAVING GENERAL NOTES:

1. AGGREGATE BASE SHALL MEET CALTRANS SPECIFICATIONS FOR CLASS II AGGREGATE BASE.
2. ALL AGGREGATE BASE SHALL BE MOISTURE CONDITIONED TO, OR SLIGHTLY ABOVE, OPTIMUM MOISTURE CONTENT AND COMPACTED TO 95% RELATIVE COMPACTION.
3. RECYCLED ASPHALT MAY BE USED AS CONCRETE AND ASPHALT BASE MATERIAL PROVIDED IT MEETS CALTRANS SPECIFICATIONS FOR CLASS II AB.
4. PAVEMENT SUBGRADE PREPARATION, I.E. SCARIFICATION, MOISTURE CONDITIONING, AND COMPACTION SHALL BE PERFORMED AFTER; POT HOLING ALL EXISTING UTILITIES.
A. THE INSTALLATION OF UNDERGROUND UTILITIES AND TRENCHES BACKFILLED IN ACCORDANCE WITH THESE PLANS.
6. ALL AREAS DISTURBED BY GRADING, DEMOLITION, OR CONSTRUCTION ACCESS, WHICH ARE NOT SURFACED BY THIS SET OF PLANS, OR LANDSCAPE PLANS, SHALL BE RESTORED.
7. REFER TO GRADING PLANS FOR CURBS, CURB GUTTERS, VALLEY GUTTERS, AND OTHER CONCRETE STRUCTURES AND PAVING FEATURES NOT SPECIFICALLY NOTED ON THIS PLAN.
8. ADJUST TO FINISH GRADE ALL BOXES, FRAMES, COVERS SLEEVES, POST HOLES, GRATES, ETC. FOUND IN NEW ASPHALT OR CONCRETE PAVING AREAS, WHICH ARE NOT NOTED FOR REMOVAL. REPLACE PER PLAN.

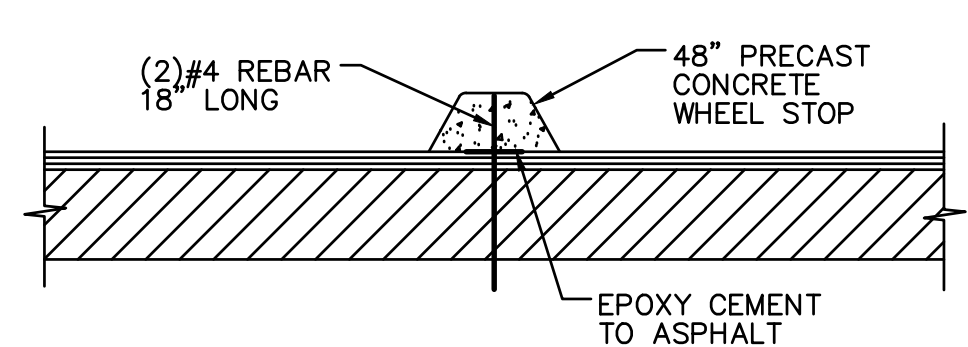
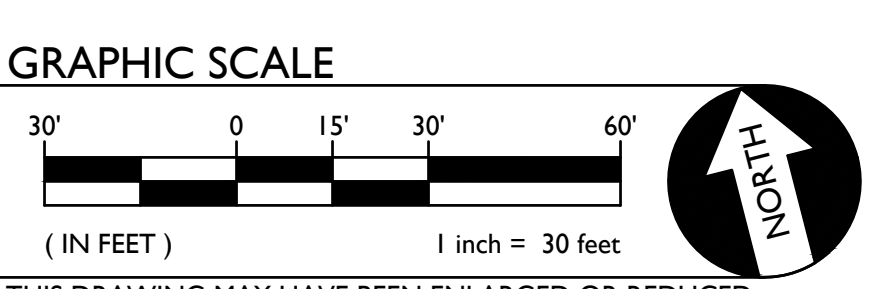

2 CONCRETE WHEEL STOP NO SCALE
C4.1

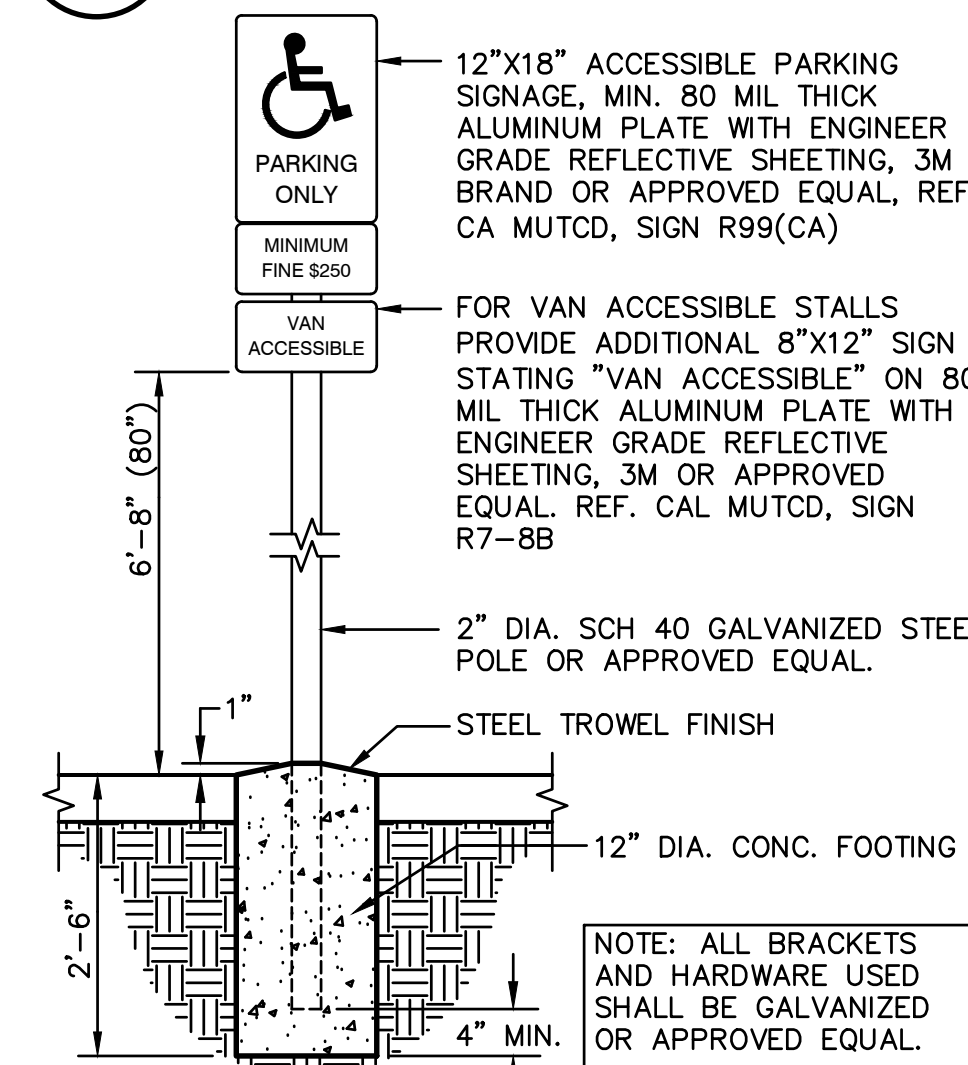

3 PARKING SIGNAGE NO SCALE
C4.1 ACCESSIBLE STALLS (CALIFORNIA ONLY)

SEAL	Project: SACRAMENTO CITY UNIFIED SCHOOL DISTRICT CALIFORNIA MIDDLE SCHOOL RENEWAL	Drawn By: AT
		Checked By: AT
		Project No: 23-145
		Date: 01-09-2024
		DRAWING NO. C4.1

- LEGEND**
- EROSION CONTROL NOTES**
 - NOTE: EXACT LOCATION WILL BE COORDINATED BY CONTRACTOR AND PROJECT QSP.
 - 1. CONTRACTOR SHALL PROVIDE STRAW WATTLE BARRIER AT ALL INLETS (NEW AND/OR EXIST.) IN AREAS OF ON-SITE WORK PER THE DETAIL PROVIDED. IN ADDITION TO WATTLE, PROVIDE FILTER BAG AT EACH INLET. STRAW WATTLES NOT REQUIRED AT INLETS IN PAVED AREAS, ONLY FILTER BAG. **1 C5.1**
 - 2. CONTRACTOR SHALL PROVIDE STRAW WATTLES AT PERIMETER OF SITE PER DETAIL. **2 C5.1**
 - 3. CONTRACTOR SHALL PROVIDE STABILIZED CONSTRUCTION SITE ACCESS PER DETAIL. **3 C5.1**

EROSION AND SEDIMENT CONTROL GENERAL NOTES

1. IF CERTAIN SOIL TYPES (E.G. COLLOIDAL SOILS) ARE DETECTED, THE CONTRACTOR SHALL IMPLEMENT ADDITIONAL TREATMENT MEASURES PRIOR TO DISCHARGE.
2. CONTRACTOR IS RESPONSIBLE FOR THE DEWATERING AND REMOVAL OF ALL TEMPORARY EROSION CONTROL DEVICES JUST PRIOR TO THE COMMENCING OF THE FINAL GRADING AND PAVING OPERATIONS.
3. CONTRACTOR SHALL BE RESPONSIBLE FOR WATERING THE SITE TO MINIMIZE DUST CREATED DURING CONSTRUCTION.
4. PRIOR TO PLACEMENT OF HYDRO SEEDING, REMOVE TEMPORARY EROSION CONTROL MEASURES (STRAW WATTLE FENCE AND TRACKED LOOSE STRAW).
5. CONTRACTOR SHALL ASSUME SOLE RESPONSIBILITY FOR COMPLIANCE WITH STATE WATER RESOURCES CONTROL BOARD REQUIREMENTS.
6. ALL MATERIALS STORED ON-SITE SHALL HAVE PROPER ENCLOSURES AND/OR COVERINGS.
7. CONTRACTOR SHALL MAINTAIN ALL WATTLE OR SILT FENCES AND OTHER STORM WATER POLLUTION PREVENTION DEVICES THROUGHOUT CONSTRUCTION. CONTRACTOR SHALL INSPECT ALL EROSION CONTROL DEVICES WEEKLY AS WELL AS BEFORE, DURING, AND AFTER A STORM EVENT. CONTRACTOR SHALL REMOVE ALL EROSION CONTROL AND POLLUTION PREVENTION DEVICES AT THE END OF CONSTRUCTION AS REQUIRED. REFER TO SPECIFICATIONS AND ADDITIONAL REQUIREMENTS.
8. CONTRACTOR SHALL PROVIDE AND MAINTAIN CONSTRUCTION FENCING THROUGHOUT THE PROJECT. THIS FENCING SHALL DETER PEDESTRIANS AND NON-CONSTRUCTION RELATED PERSONNEL FROM ENTERING THE CONSTRUCTION SITE AREA TO THE GREATEST POSSIBLE EXTENT. THE CONTRACTOR SHALL COORDINATE THIS FENCING LAYOUT WITH SCHOOL DISTRICT PERSONNEL PRIOR TO ANY FENCING PLACEMENT SO AS TO NOT SIGNIFICANTLY INTERFERE WITH SCHOOL OPERATION.
9. CONTRACTOR SHALL ADEQUATELY PREVENT EXCESSIVE AMOUNTS OF MUD, SAND, DIRT, AND OTHER DEBRIS FROM BEING TRACKED ONTO THE STREET FROM CONSTRUCTION VEHICLE MOVEMENT. PROVIDE WASHING FACILITIES AT CONSTRUCTION ENTRANCE IF NECESSARY.

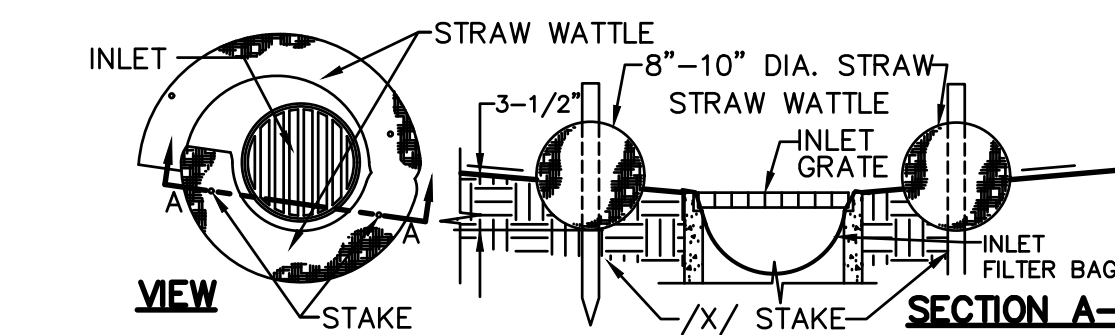

NOTE: STRAW WATTLE INSTALLATION REQUIRES THE PLACEMENT AND SECURE STAKING OF THE WATTLE IN A TRENCH, 3-1/2" DEEP, DUG ON CONTOUR. RUNOFF MUST NOT BE ALLOWED TO RUN UNDER OR AROUND ROLL.

1 STRAW WATTLE INLET FILTER
NO SCALE

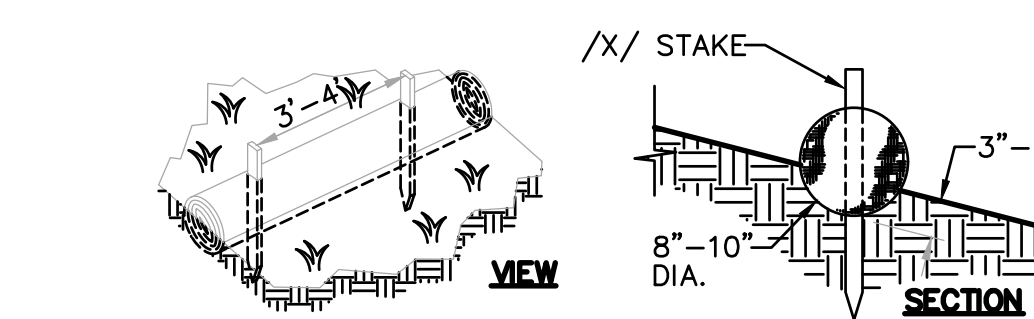

NOTE: STRAW ROLL INSTALLATION REQUIRES THE PLACEMENT AND SECURE STAKING OF THE ROLL IN A TRENCH, 3"-5" DEEP, DUG ON CONTOUR. RUNOFF MUST NOT BE ALLOWED TO RUN UNDER OR AROUND ROLL.

2 STRAW ROLLS
NO SCALE

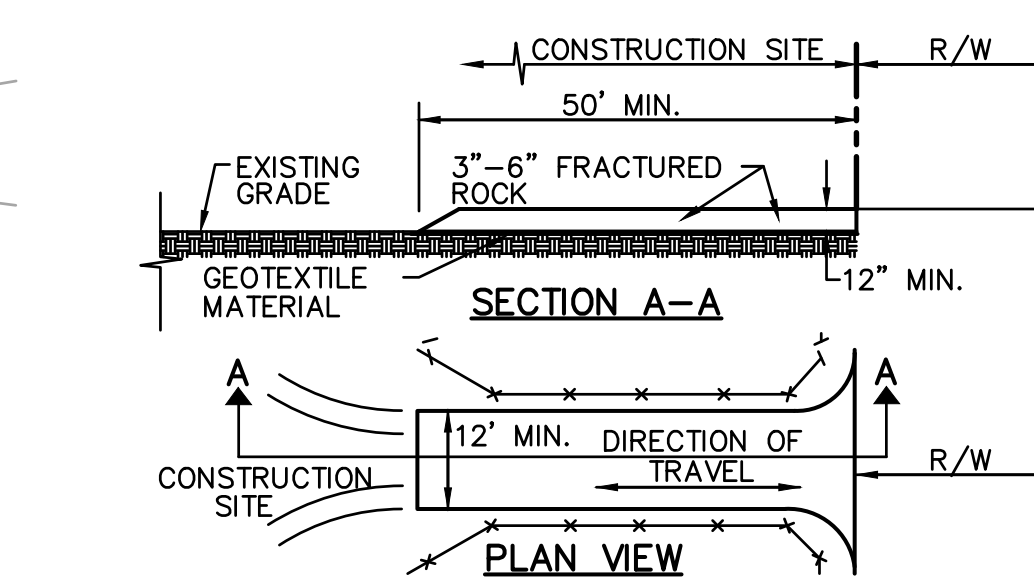

- NOTES:
1. STABILIZED CONSTRUCTION SITE ACCESS SHALL BE CONSTRUCTED OF 3"-6" ANGULAR ROCK MATERIAL CONFORMING TO SECTION 26 OF STATE SPECIFICATIONS PLACED OVER GEOTEXTILE MATERIAL. ROCK SHALL BE PLACED TO A MINIMUM THICKNESS OF SIX INCHES. THE METHOD OF PLACING, SPREADING AND COMPACTING ROCK SHALL CONFORM TO SECTION 26 OF THE STATE SPECIFICATIONS.
 2. LENGTH OF SITE ACCESS SHALL BE A MINIMUM LENGTH OF FIFTY FEET. WIDTH SHALL BE A MINIMUM WIDTH OF TWELVE FEET OR AS NECESSARY TO COVER ALL VEHICULAR INGRESS AND EGRESS.
 3. THE SITE ACCESS SHALL BE KEPT IN GOOD CONDITION BY OCCASIONAL TOP DRESSING.

3 STABILIZED CONSTRUCTION SITE ACCESS
NO SCALE

GRAPHIC SCALE

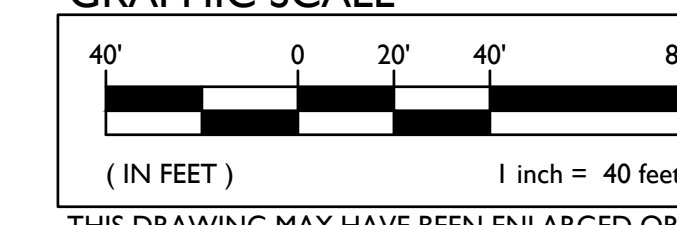

THIS DRAWING MAY HAVE BEEN ENLARGED OR REDUCED.

SEAL		Project: SACRAMENTO CITY UNIFIED SCHOOL DISTRICT CALIFORNIA MIDDLE SCHOOL RENEWAL	Drawn By	AT
EROSION CONTROL PLAN			Checked By	AT
NO.	DATE	ISSUE	Project No.	23-145
				©Calle
				01-09-2024
				DRAWING NO.

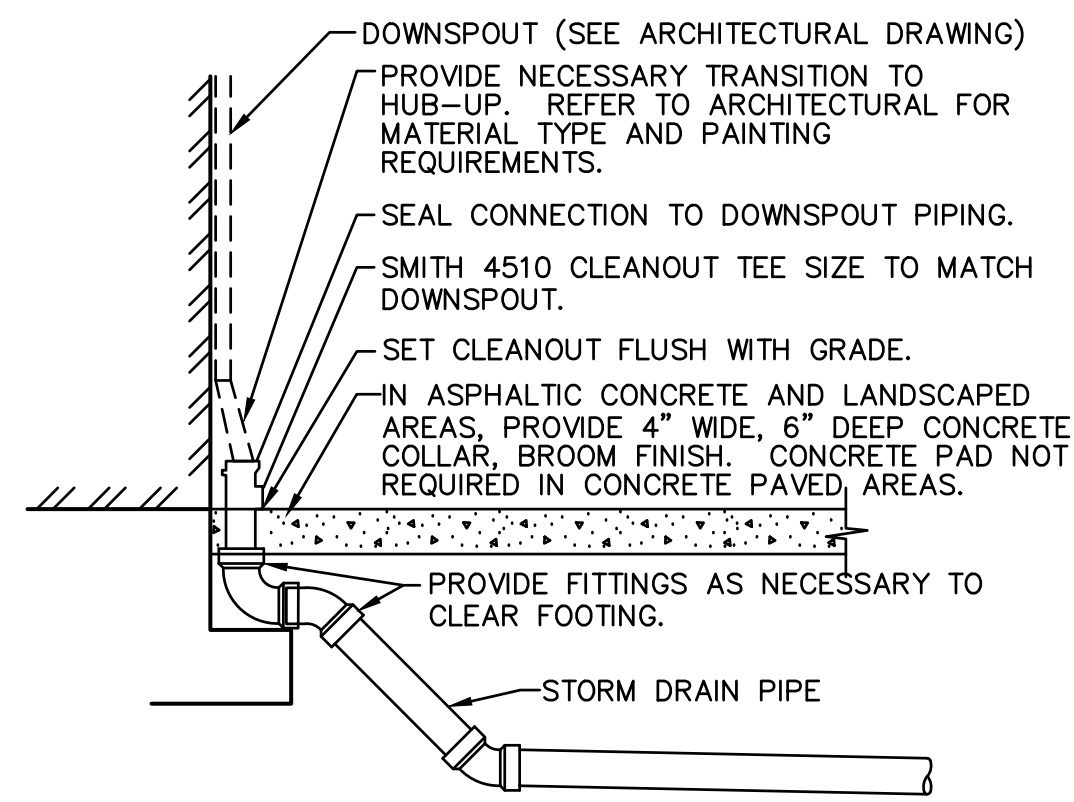

7 DOWNSPOUT CONNECTION
C6.2 NO SCALE

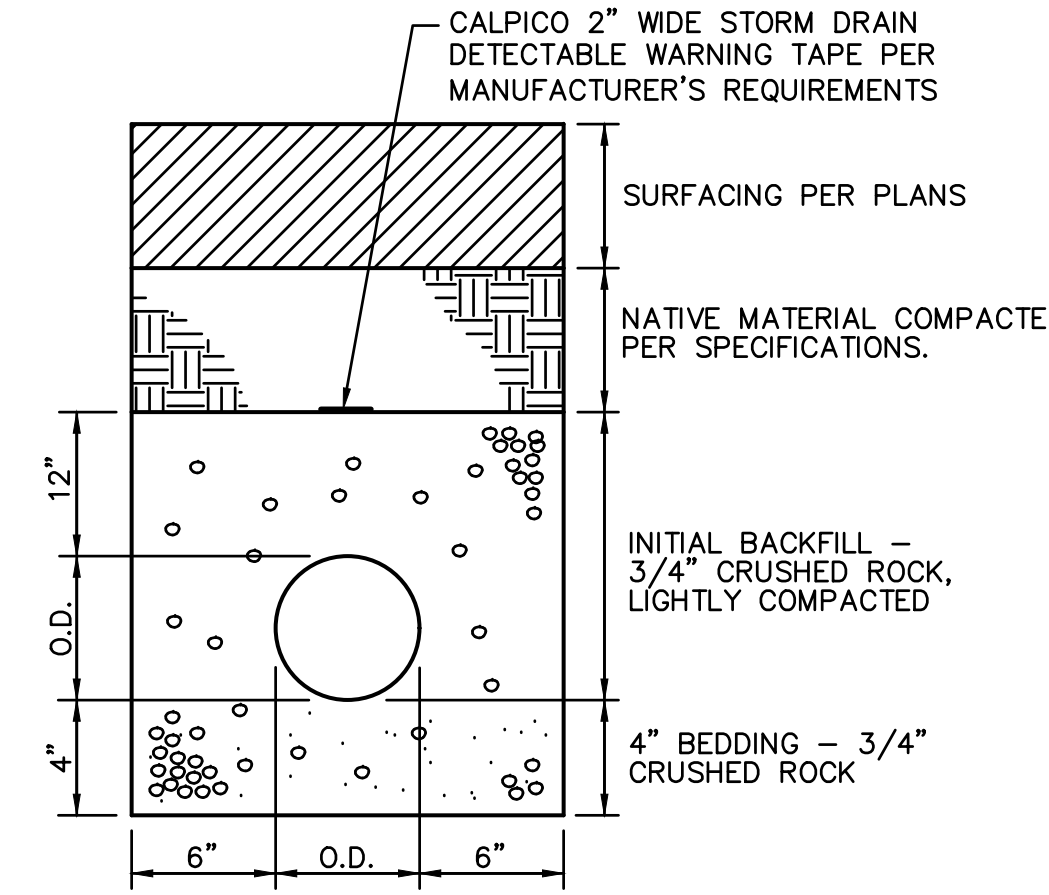

4 STORM DRAIN TRENCH
C6.2 NO SCALE

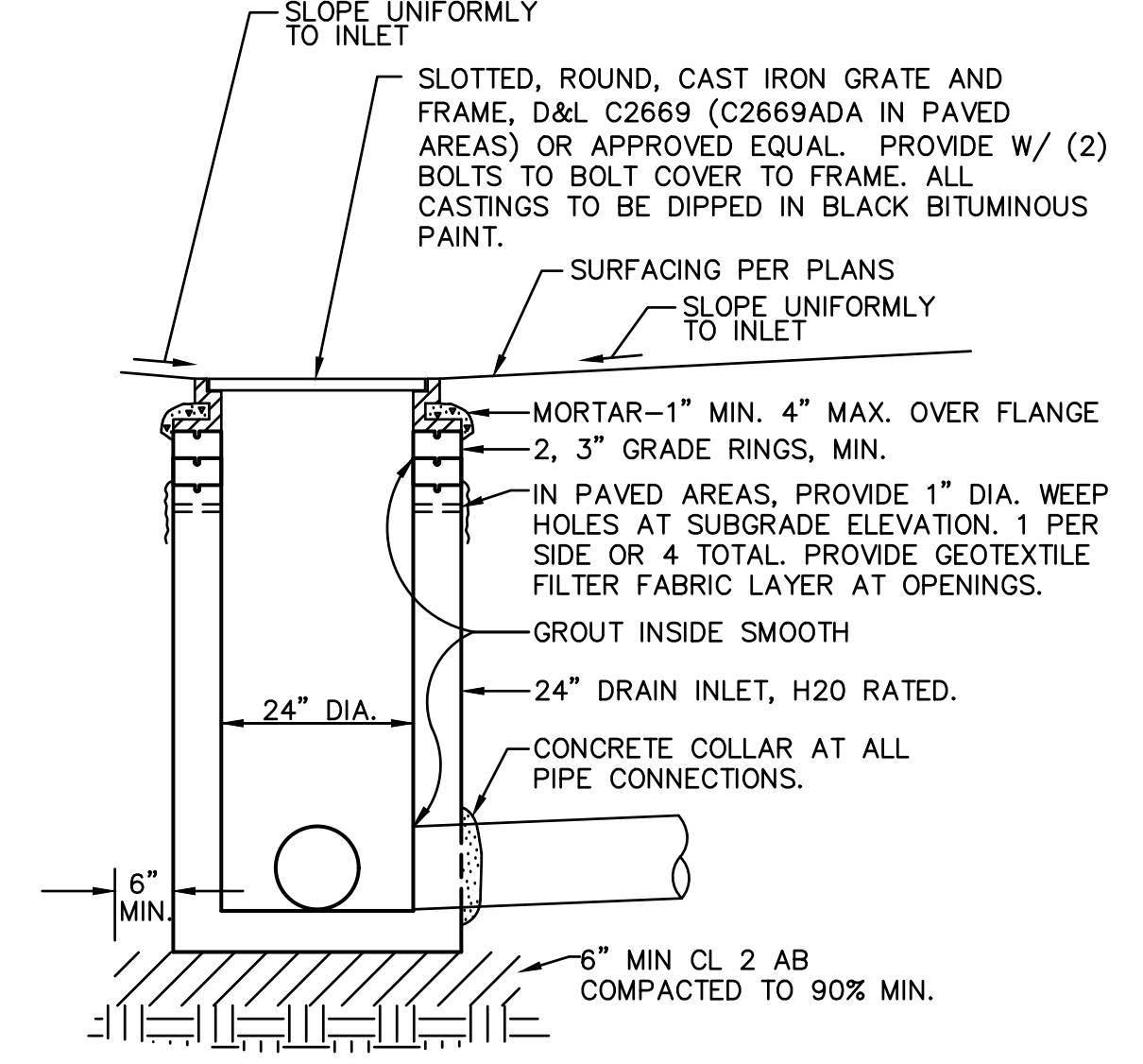

1 DROP INLET
C6.2 NO SCALE

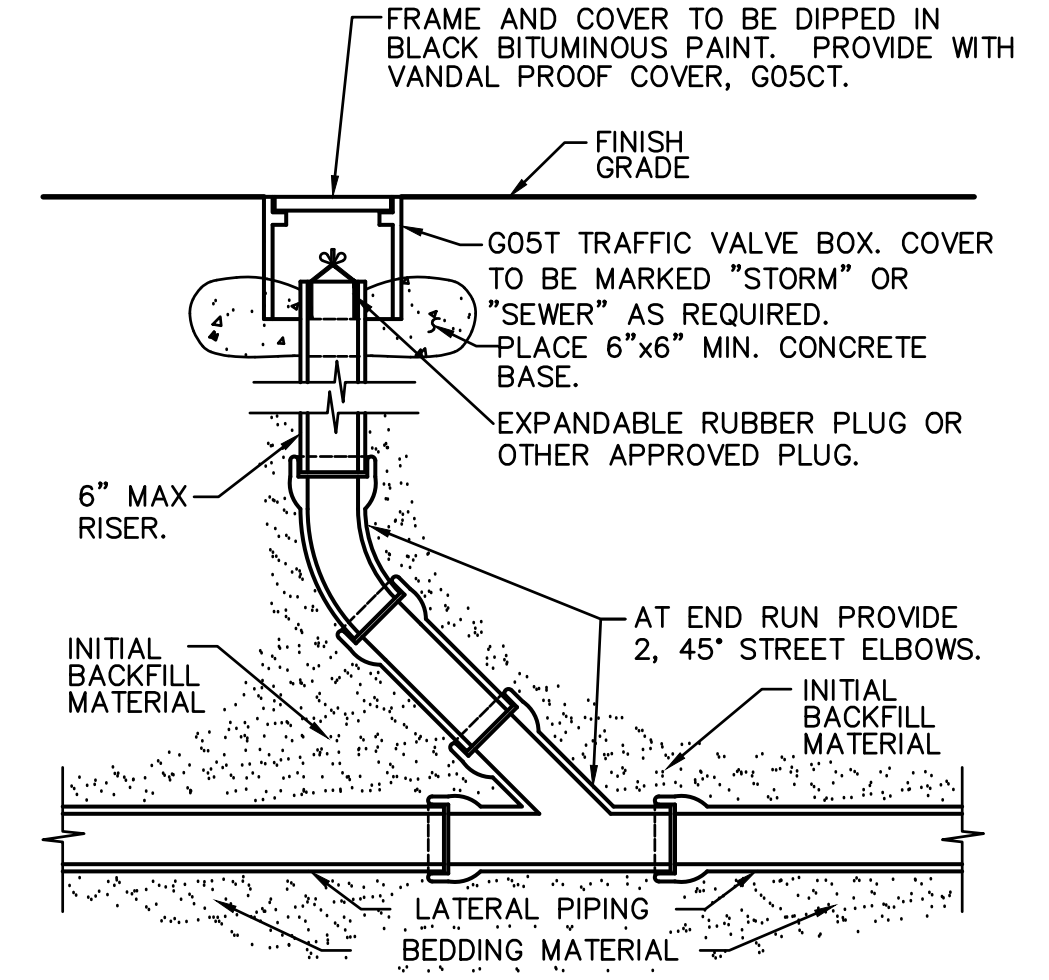

5 CLEANOUT
C6.2 NO SCALE

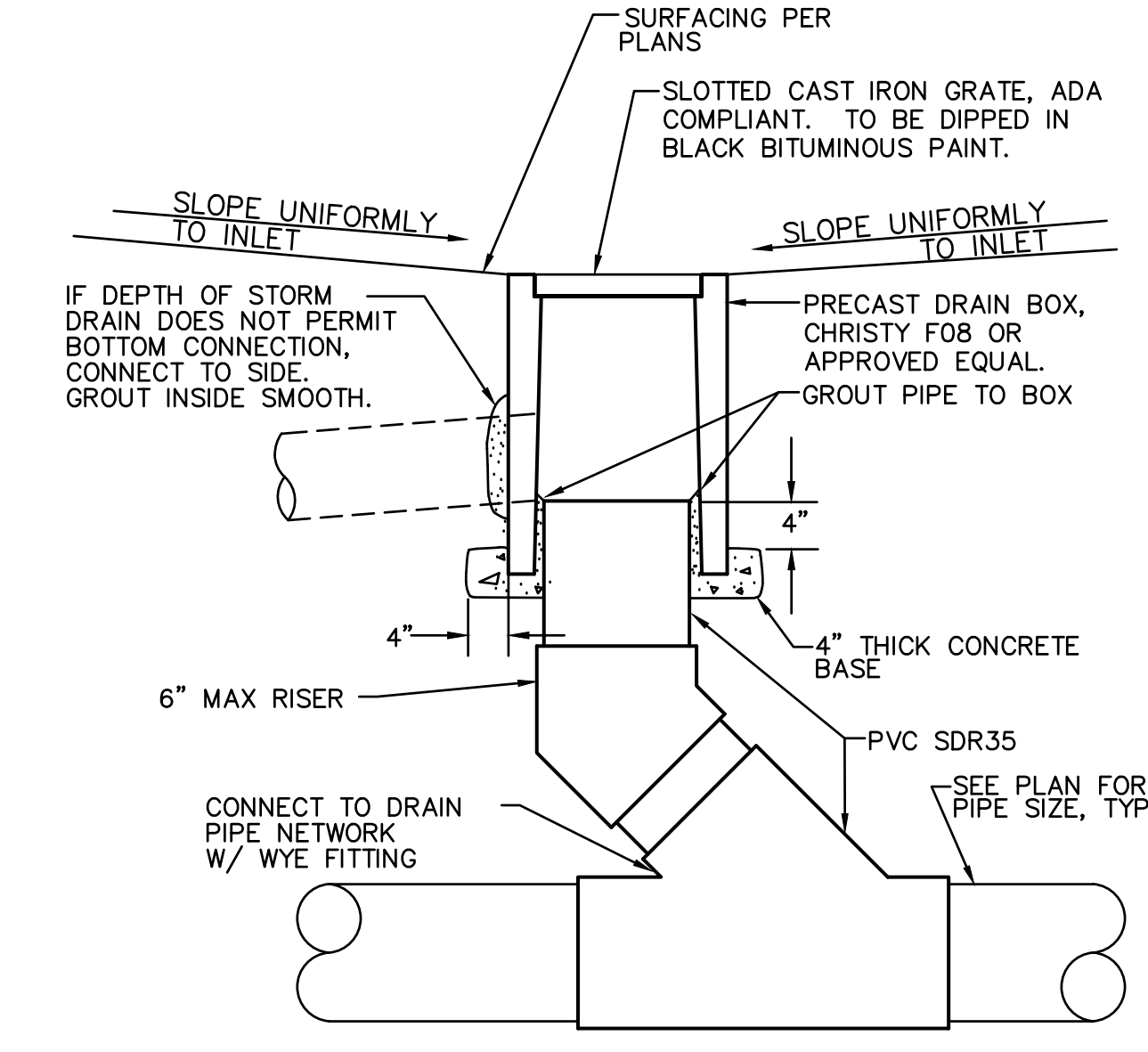

2 AREA DRAIN
C6.2 NO SCALE

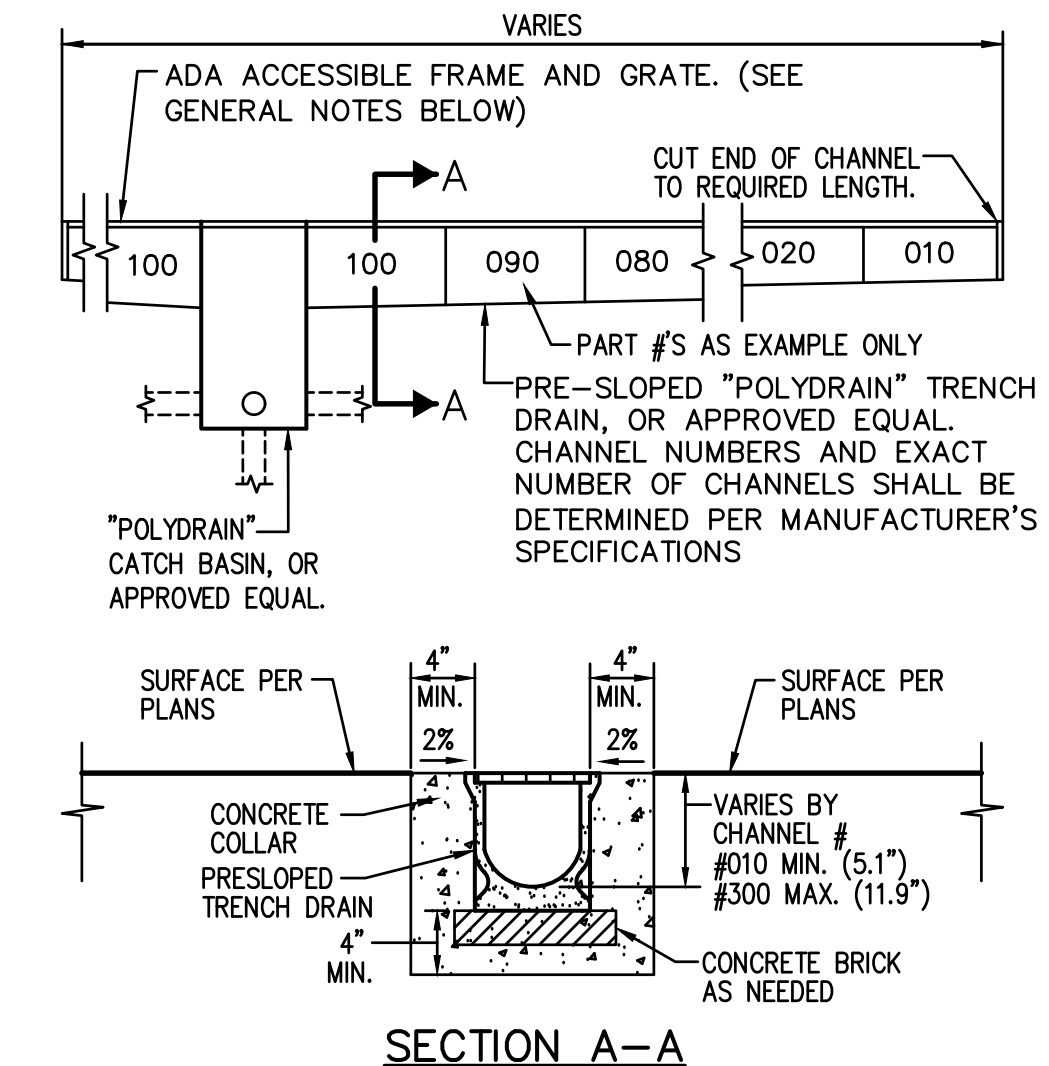

6 TRENCH DRAIN DETAIL
C6.2 NO SCALE

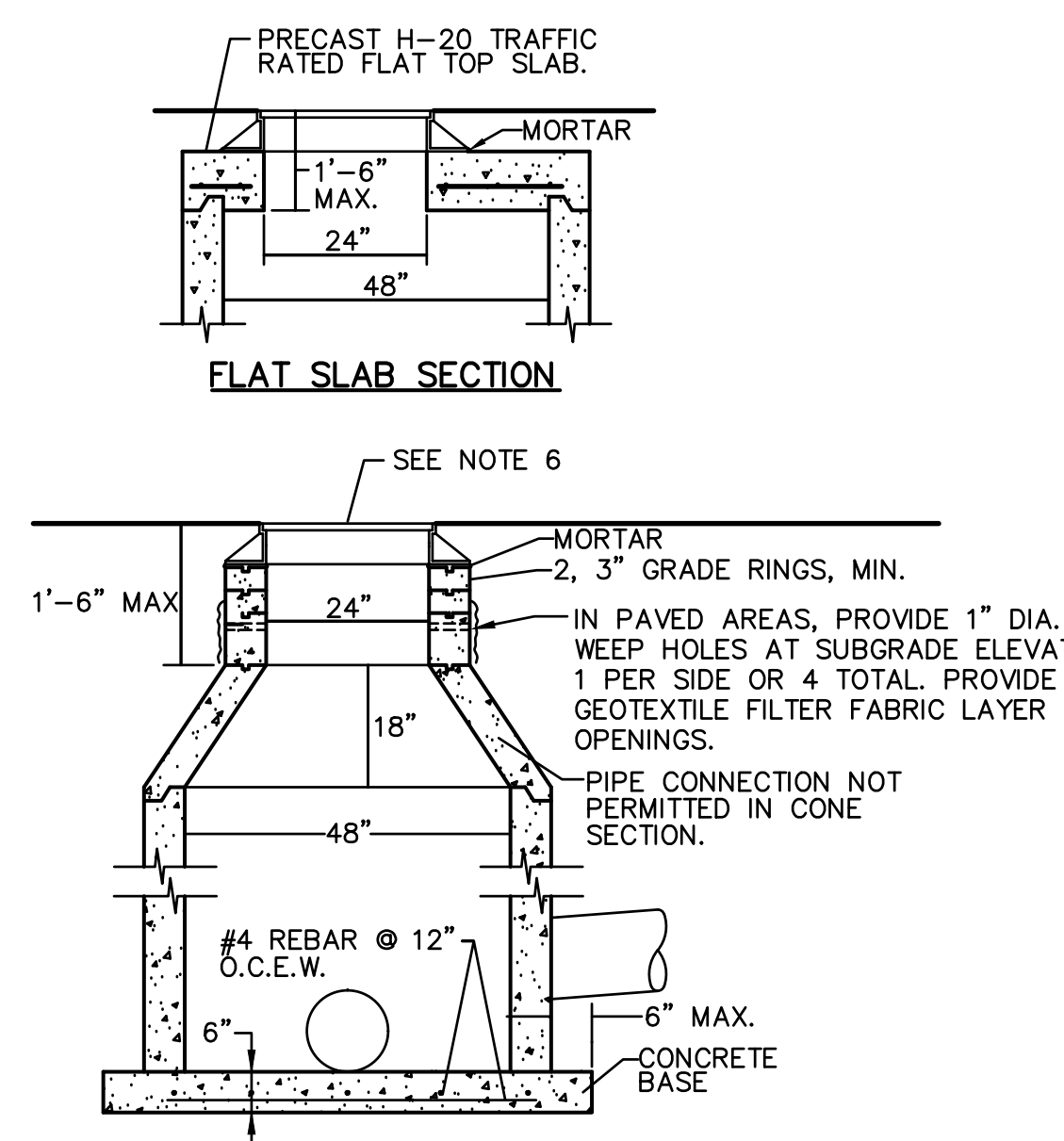

3 STORM DRAIN MANHOLE
C6.2 NO SCALE

- GENERAL NOTES:**
- GRATE SHALL ADA ACCESSIBLE, POLYDRAIN MODEL 2412 OR APPROVED EQUAL. IF PLACED IN FIRE LANE OR AREA DESIGNATED FOR VEHICLE TRAFFIC PROVIDE POLYDRAIN MODEL 2506.
 - IF TRENCH DRAIN IS PLACED IN FIRE LANE OR AREA DESIGNATED FOR VEHICLE TRAFFIC PROVIDE GALVANIZED STEEL \"OVERLAY RAILS\" AS SUPPLIED BY POLYDRAIN, OR APPROVED EQUAL.
 - CONTRACTOR SHALL FURNISH AND INSTALL A MODEL 2811B LOCKING DEVICE, OR APPROVED EQUAL, FOR ALL TRENCH DRAIN GRATES.
 - CONTRACTOR SHALL FURNISH AND INSTALL A TRASH BUCKET, MODEL 2900, IN ALL TRENCH DRAIN CATCH BASINS.
 - CONTRACTOR SHALL PURCHASE AND FURNISH THE MAINTINENCE/OPERATIONS DEPARTMENT OF THE SCHOOL WITH 2 MODEL 2231 TRENCH DRAIN SHOVEL HEADS, WITH STANDARD WOOD, OR COMPOSITE HANDLES.
 - ALL MITERED JOINTS SHALL BE SEALED WITH POLYDRAIN \"POLYSEAL\" CAULKING OR APPROVED EQUAL.

- NOTES:**
- RISER SECTIONS, CONES, AND ADJUSTING RING SHALL CONFORM TO ASTM DESIGNATION C-478.
 - FRAME SHALL BE SECURED TO RISER OR FLAT SLAB TOP WITH CEMENT MORTAR.
 - THE CONTRACTOR MAY AT HIS OPTION, CAST THE LOWER PORTION OF MANHOLE IN PLACE. THE CAST-IN-PLACE PORTION SHALL NOT BE PLACED HIGHER THAN 6 INCHES ABOVE THE OUTSIDE TOPS OF THE MAIN INCOMING AND OUTGOING PIPES.
 - ALL JOINTS SHALL BE SEALED WITH GROUT AND INSIDE OF MANHOLE SHALL BE GROUTED SMOOTH.
 - FLAT SLAB SHALL BE USED WHEN DEPTH DOES NOT PERMIT USE OF TAPER UNIT. FLAT TOP SLAB TO BE TRAFFIC RATED.
 - SLOTTED CAST IRON GRATE AND FRAME SHALL BE D&L C2669 (C2669ADA IN PAVED AREAS) OR APPROVED EQUAL. PROVIDE WITH TWO (2) BOLTS TO BOLT COVER/GRATE TO FRAME. SOLID COVERS TO BE MARKED \"STORM DRAIN\". ALL CASTINGS TO BE DIPPED IN BLACK BITUMINOUS PAINT.

SEAL		Project: SACRAMENTO CITY UNIFIED SCHOOL DISTRICT CALIFORNIA MIDDLE SCHOOL RENEWAL	Drawing Title DETAILS AND SECTIONS	Drawing By AT
NO. DATE ISSUE				
Project No. 23-145		Project No. 23-145	Project No. 23-145	Project No. 23-145
©Date 01-09-2024				
DRAWING NO.		Project No. 23-145	Project No. 23-145	Project No. 23-145
C6.2				

SHEET NOTES

- | SYMBOL | DESCRIPTION |
|--------|--|
| 01-01 | Connect to existing irrigation mainline and install master valve and flow sensor just beyond existing asphalt. |
| 01-02 | Existing booster pump to remain. Contractor to determine how booster pump is activated and to convert to pump start relay if activated by other means. |
| 01-03 | Connect to existing irrigation mainline at this point. |
| 01-04 | Mount Rain Freeze Click to gutter with unobstructed access to the sky above. |
| 01-05 | Replace existing controller irrigation with new as specified, use existing power and provide new ethernet connection to irrigation controller. |
| 01-06 | Contractor to relocate irrigation as necessary to prevent overspray onto new marquee sign. |
| 01-07 | Contractor to field locate and connect new irrigation to existing irrigation mainline at point shown, run new control wire to new ACC2 irrigation controller. |
| 01-08 | Contractor to remove existing irrigation controller and return to district. |
| 01-09 | Repair irrigation as necessary to provide head to head coverage. Existing irrigation shown might have been removed when this area was converted to asphalt. |
| 01-10 | Information about the design of this planter after it was modified was unavailable at the time of design. Contractor to locate and replace existing heads in the field. New heads to be 12" pop-up shrub rotary per irrigation schedule. |
| 01-11 | Replace existing heads with new 12" pop-up rotary nozzles. |
| 01-12 | Replace existing heads with 6" pop-up rotary nozzles per schedule. |
| 01-13 | Replace heads and nozzles with side strip rotary nozzles at hedge. |
| 01-14 | Replace heads and nozzles with 800 and 815 series rotary nozzles. |
| 01-15 | Replace existing valve, zone #12, with drip irrigation valve per schedule. |
| 01-16 | Move head to edge of mowstrip. |
| 01-17 | Control wire sleeve. |
| 01-18 | Change existing full heads to partial or half heads as required to provide head to head coverage. |
| 01-19 | Contractor to locate existing control wire sleeve or install new sleeve as required. |
| 01-20 | Contractor to add additional backup heads adjacent to mowstrip to provide head to head coverage, typ. |
| 01-21 | Irrigation valve location for this zone unknown at time of design. As built plans show original valve location as adjacent to the existing irrigation pump. |
| 01-22 | Place irrigation 10' from existing fence to avoid tree roots. |

Sleeving Schedule

ALL PIPE SLEEVES TO BE SCHEDULE 40 P.V.G. ALL PLASTIC LINES SHALL BE INSTALLED IN SLEEVES UNDER PAVED AREAS. SLEEVES SHALL EXTEND AT LEAST 12 INCHES BEYOND THE EDGES OF THE PAVEMENT. SIZE OF SLEEVES SHALL BE AS FOLLOWS:

PIPE OR WIRE SIZE	REQUIRED SLEEVE
3/4" 1" PIPE	1-2" PVC SLEEVE
1-1/4" 1-1/2" 2" 2-1/2" PIPE	1-4" PVC SLEEVE
3" 4" PIPE	1-6" PVC SLEEVE
6" PIPE	1-8" PVC SLEEVE
1-25 CONTROL WIRES	1-2" PVC SLEEVE
26-55 CONTROL WIRES	2-2" PVC SLEEVES

Main and Lateral Line Pipe Sizing Schedule

PIPE SIZE	SCH 40 (GPM)	CL 315 (GPM)	CL 200 (GPM)
3/4"	5-8	-	-
1 INCH	9-13	-	-
1-1/4"	14-23	-	-
1-1/2"	24-32	-	-
2 INCHES	33-53	-	-
2-1/2"	-	50-74	-
3 INCHES	-	75-104	-
4 INCHES	-	-	126-200
6 INCHES	-	-	200-425

1. ALL PIPE 1" - 2" SHALL BE SCH 40. ALL MAINLINE PIPE SHALL BE MINIMUM 1" OR LARGER.
 2. ALL PIPE 2 1/2" - 4" SHALL BE CLASS 315.
 3. ALL PIPE 5" - 6" AND GREATER SHALL BE CLASS 200.

IRRIGATION SCHEDULE SITE

- | SYMBOL | MANUFACTURER/MODEL |
|--|---|
| ⊙ | Hunter MP Corner PROS-06-PRS40-CV |
| ⊙ ⊙ ⊙ | Hunter MP1000 PROS-06-PRS40-CV |
| ⊙ ⊙ ⊙ | Hunter MP2000 PROS-06-PRS40-CV |
| ⊙ | Hunter MP Corner PROS-12-PRS40-CV |
| ⊙ ⊙ ⊙ | Hunter MP1000 PROS-12-PRS40-CV |
| ⊙ ⊙ ⊙ | Hunter MP2000 PROS-12-PRS40-CV |
| ⊙ ⊙ ⊙ | Hunter MP800SR PROS-12-PRS40-CV |
| ⊙ ⊙ ⊙ | Hunter MP815 PROS-12-PRS40-CV |
| ⊙ | Hunter RZWS-18-CV |
| SYMBOL | MANUFACTURER/MODEL |
| ⊙ | Hunter I-40-06-SS 15 |
| SYMBOL | MANUFACTURER/MODEL |
| ■ | Hunter ICZ-101-40-LF |
| ⊕ | Netafim TISOV |
| ⊕ | Netafim TLAVRV |
| ⊕ | Area to Receive Drip Emitters
Hunter HI-12-10-CV |
| Emitter Notes:
HEB-05 emitters (2 assigned to each 1 gal@ plant)
HEB-05 emitters (2 assigned to each 5 gal plant)
HEB-05 emitters (2 assigned to each 15 gal plant) | |
| SYMBOL | MANUFACTURER/MODEL |
| ⊕ | Hunter ICV-G |
| ⊕ | Hunter ICV-G 3" |
| ⊕ | Hunter A2C-4200-SS |
| ⊕ | Hunter RFC |
| ⊕ | Creative Sensor Technology FSI-T20-001 |
| ⊕ | Point of Connection 2" |
| ⊕ | Point of Connection 2" |
| ⊕ | Point of Connection 2" |
| ⊕ | Point of Connection 3" |
| ⊕ | Point of Connection 3" |
| ⊕ | Point of Connection 3" |

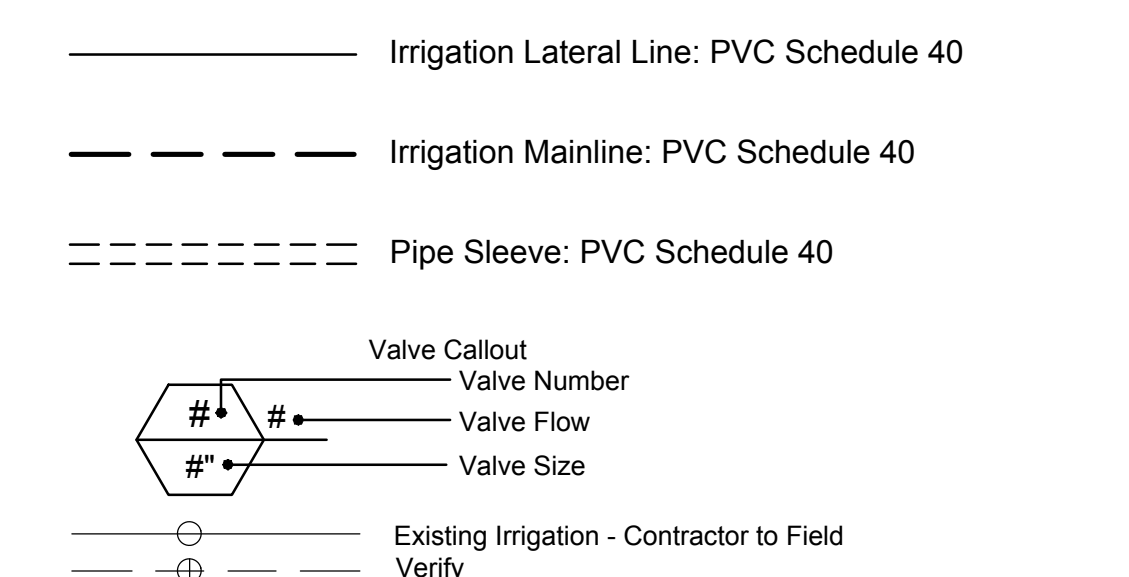

NOTES

- Irrigation design is based on a maximum demand of 80 GPM with 45 PSI static pressure and a 50 PSI boost. Landscape Contractor shall test and verify pressure and flow prior to starting job and notify Landscape Architect immediately if water and pressure flows do not meet these minimum requirements. If available pressure flow and flow do not meet the conditions noted above, Landscape Contractor shall contact Landscape Architect for system redesign.
- Irrigation plan is diagrammatic; install valves and irrigation lines in planters whenever possible.
- Where new irrigation pipe is to cross under new paving, contractor to install one extra pipe, same size and schedule or class as mainline or lateral for future use. Pipe to extend 12" beyond edge of paving and to be capped.
- All existing irrigation heads spray heads are to be replaced with hunter rotary nozzle, 6" pop-up at turf, 12" pop-up at shrubs and groundcovers unless shown otherwise on plan, existing turf rotors are to remain. Contractor to select nozzle size per field conditions. See shedule for manufacturer.
- Contractor to provide control wire to new valves as necessary. Location of sleeving out enclosure where irrigation controller located unknow at time of design, contractor to field locate.
- Install mechanical joint restraints Leemco or equal on all irrigation pipe 2" and larger per manufacturers specifications.

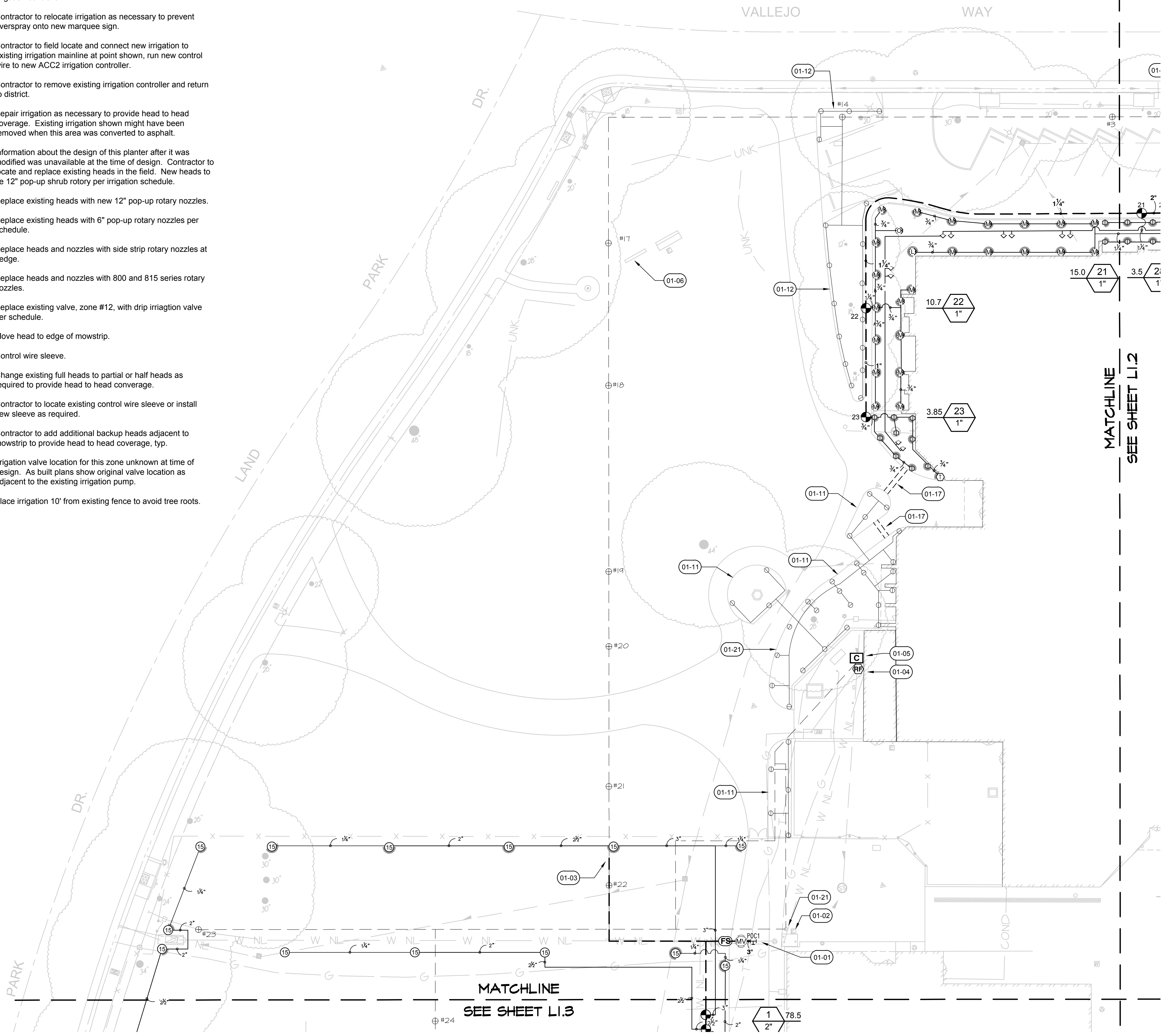
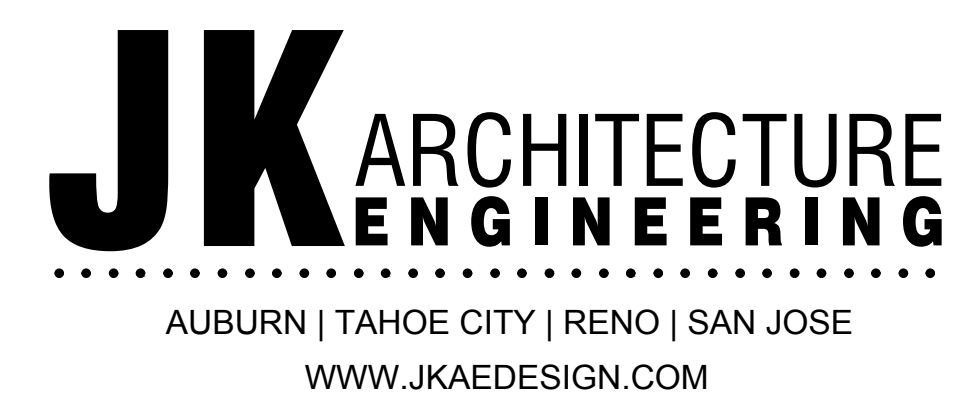

PARTIAL SITE PLAN

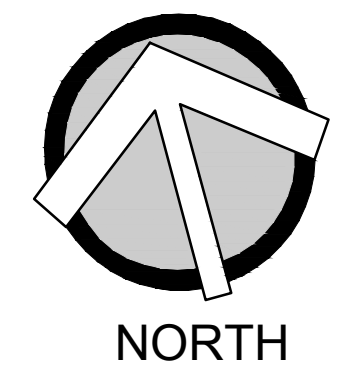
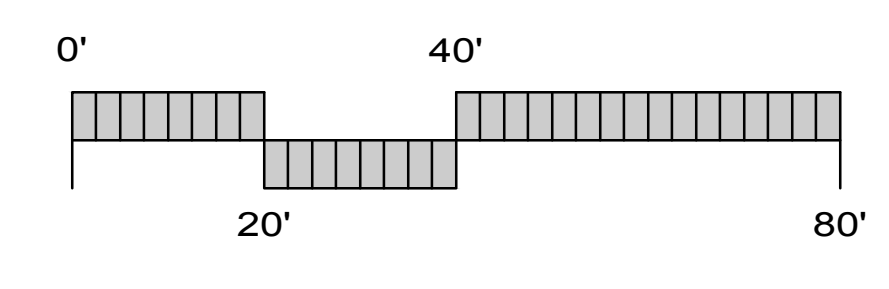

SEAL



Drawing Title Irrigation Plan A			Project No. 23-145 ©Date
NO.	DATE	ISSUE	
			DRAWING NO. L1.1

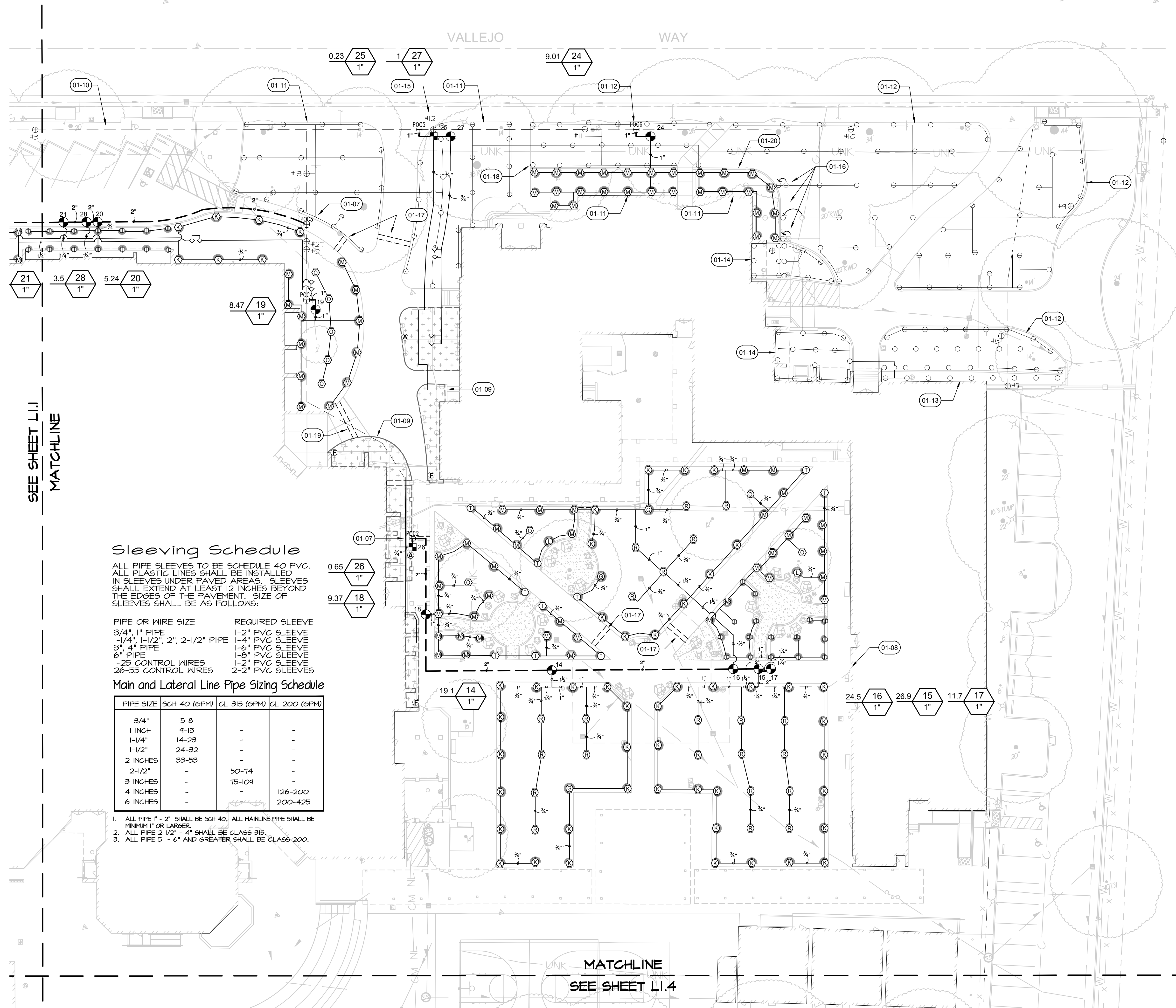

IRRIGATION SCHEDULE SITE

SYMBOL	MANUFACTURER/MODEL
⊙	Hunter MP Corner PROS-06-PRS40-CV
⊙ ⊙ ⊙	Hunter MP1000 PROS-06-PRS40-CV
⊙ ⊙ ⊙ ⊙	Hunter MP2000 PROS-06-PRS40-CV
⊙	Hunter MP Corner PROS-12-PRS40-CV
⊙ ⊙ ⊙	Hunter MP1000 PROS-12-PRS40-CV
⊙ ⊙ ⊙ ⊙	Hunter MP2000 PROS-12-PRS40-CV
⊙ ⊙ ⊙ ⊙ ⊙	Hunter MP800SR PROS-12-PRS40-CV
⊙ ⊙ ⊙ ⊙ ⊙	Hunter MP815 PROS-12-PRS40-CV
▽	Hunter RZWS-18-CV

SYMBOL MANUFACTURER/MODEL
 Hunter I-40-06-SS 15
SYMBOL MANUFACTURER/MODEL
 Hunter ICZ-101-40-LF
 Netafim TL5OV
 Netafim TLAVRV

SYMBOL	MANUFACTURER/MODEL
⊙	Hunter ICV-G
⊙	Hunter ICV-G 3"
⊙	Hunter A2C-4200-SS
⊙	Hunter RFC
⊙	Creative Sensor Technology FSI-T20-001
⊙	Point of Connection 2"
⊙	Point of Connection 2"
⊙	Point of Connection 2"
⊙	Point of Connection 3"
⊙	Point of Connection 3"
⊙	Point of Connection 3"

— Irrigation Lateral Line: PVC Schedule 40
 — Irrigation Mainline: PVC Schedule 40
 - - - - - Pipe Sleeve: PVC Schedule 40

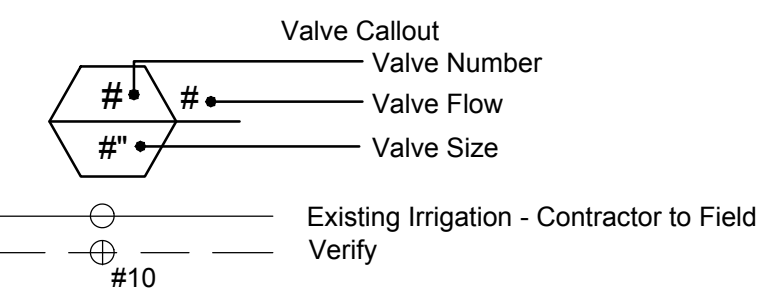

NOTES

- Irrigation design is based on a maximum demand of 80 GPM with 45 PSI static pressure and a 50 PSI boost. Landscape Contractor shall test and verify pressure and flow prior to starting job and notify Landscape Architect immediately if water and pressure flows do not meet these minimum requirements. If available pressure flow and flow do not meet the conditions noted above, Landscape Contractor shall contact Landscape Architect for system redesign.
- Irrigation plan is diagrammatic; install valves and irrigation lines in planters whenever possible.
- Where new irrigation pipe is to cross under new paving, contractor to install one extra pipe, same size and schedule or class as mainline or lateral for future use. Pipe to extend 12" beyond edge of paving and to be capped.
- All existing irrigation heads spray heads are to be replaced with hunter rotary nozzle, 6" pop-up at turf, 12" pop-up at shrubs and groundcovers unless shown otherwise on plan, existing turf rotors are to remain. Contractor to select nozzle size per field conditions. See schedule for manufacturer.
- Contractor to provide control wire to new valves as necessary. Location of sleeving out enclosure where irrigation controller located unknown at time of design, contractor to field locate.
- Install mechanical joint restraints Leemco or equal on all irrigation pipe 2" and larger per manufacturers specifications.

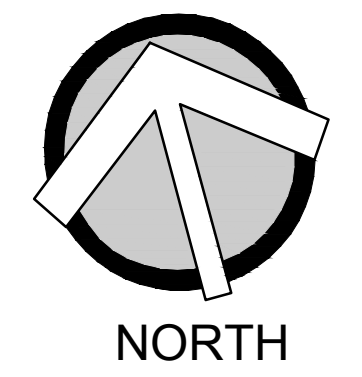
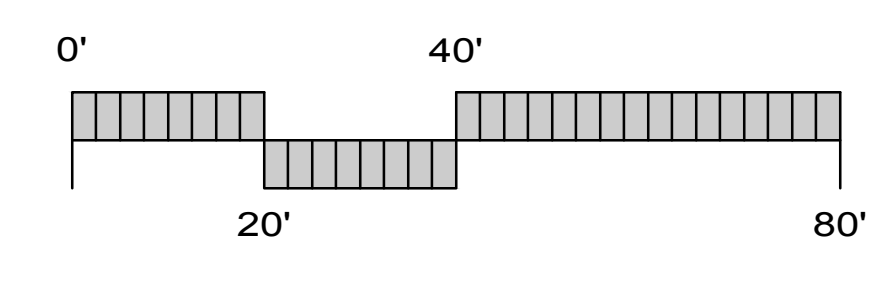

Sleeving Schedule

ALL PIPE SLEEVES TO BE SCHEDULE 40 PVC. ALL PLASTIC LINES SHALL BE INSTALLED IN SLEEVES UNDER PAVED AREAS. SLEEVES SHALL EXTEND AT LEAST 12 INCHES BEYOND THE EDGES OF THE PAVEMENT. SIZE OF SLEEVES SHALL BE AS FOLLOWS:

PIPE OR WIRE SIZE	REQUIRED SLEEVE
3/4", 1" PIPE	1-2" PVC SLEEVE
1-1/4", 1-1/2", 2", 2-1/2" PIPE	1-4" PVC SLEEVE
3", 4" PIPE	1-6" PVC SLEEVE
6" PIPE	1-8" PVC SLEEVE
1-25 CONTROL WIRES	1-2" PVC SLEEVE
26-55 CONTROL WIRES	2-2" PVC SLEEVES

Main and Lateral Line Pipe Sizing Schedule

PIPE SIZE	SCH 40 (GPM)	CL 315 (GPM)	CL 200 (GPM)
3/4"	5-8	-	-
1 INCH	9-13	-	-
1-1/4"	14-23	-	-
1-1/2"	24-32	-	-
2 INCHES	33-53	-	-
2-1/2"	-	50-74	-
3 INCHES	-	75-104	-
4 INCHES	-	-	126-200
6 INCHES	-	-	200-425

- ALL PIPE 1" - 2" SHALL BE SCH 40, ALL MAINLINE PIPE SHALL BE MINIMUM 1" OR LARGER.
- ALL PIPE 2 1/2" - 4" SHALL BE CLASS 315.
- ALL PIPE 5" - 6" AND GREATER SHALL BE CLASS 200.

PARTIAL SITE PLAN

SHEET NOTES

SYMBOL	DESCRIPTION
01-01	Connect to existing irrigation mainline and install master valve and flow sensor just beyond existing asphalt.
01-02	Existing booster pump to remain. Contractor to determine how booster pump is activated and to convert to pump start relay if activated by other means.
01-03	Connect to existing irrigation mainline at this point.
01-04	Mount Rain Freeze Click to gutter with unobstructed access to the sky above.
01-05	Replace existing controller irrigation with new as specified, use existing power and provide new ethernet connection to irrigation controller.
01-06	Contractor to relocate irrigation as necessary to prevent overspray onto new marquee sign.
01-07	Contractor to field locate and connect new irrigation to existing irrigation mainline at point shown, run new control wire to new ACC2 irrigation controller.
01-08	Contractor to remove existing irrigation controller and return to district.
01-09	Repair irrigation as necessary to provide head to head coverage. Existing irrigation shown might have been removed when this area was converted to asphalt.
01-10	Information about the design of this planter after it was modified was unavailable at the time of design. Contractor to locate and replace existing heads in the field. New heads to be 12" pop-up shrub rotary per irrigation schedule.
01-11	Replace existing heads with new 12" pop-up rotary nozzles.
01-12	Replace existing heads with 6" pop-up rotary nozzles per schedule.
01-13	Replace heads and nozzles with side strip rotary nozzles at hedge.
01-14	Replace heads and nozzles with 800 and 815 series rotary nozzles.
01-15	Replace existing valve, zone #12, with drip irrigation valve per schedule.
01-16	Move head to edge of mowstrip.
01-17	Control wire sleeve.
01-18	Change existing full heads to partial or half heads as required to provide head to head coverage.
01-19	Contractor to locate existing control wire sleeve or install new sleeve as required.
01-20	Contractor to add additional backup heads adjacent to mowstrip to provide head to head coverage, typ.
01-21	Irrigation valve location for this zone unknown at time of design. As built plans show original valve location as adjacent to the existing irrigation pump.
01-22	Place irrigation 10' from existing fence to avoid tree roots.

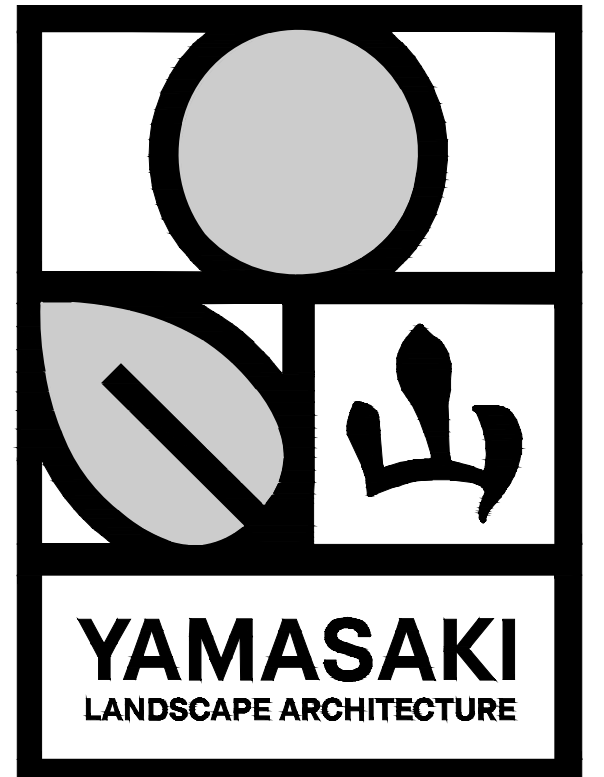
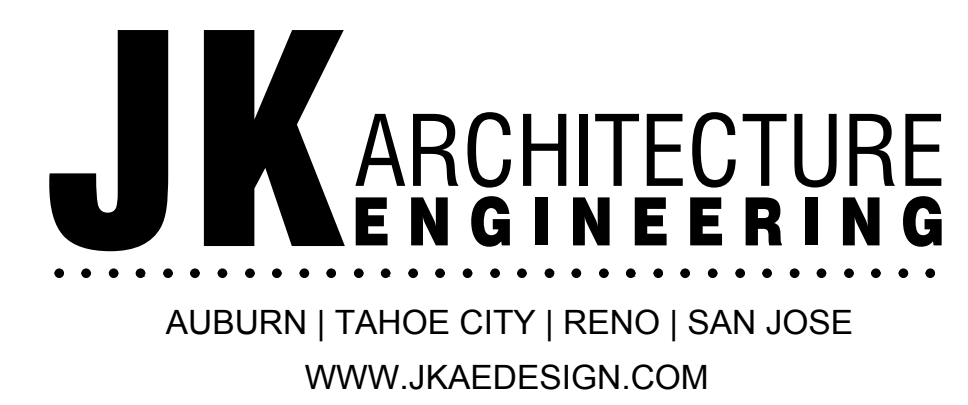

SEAL

Drawing Title
Irrigation Plan B

NO.	DATE	ISSUE

Project No. 23-145
 ©Date
 DRAWING NO.
L1.2

PROJECT: SACRAMENTO CITY UNIFIED SCHOOL DISTRICT CALIFORNIA MIDDLE SCHOOL RENEWAL

Drawn By: BJP
 Checked By: JMA
 Project No.: 23-145
 ©Date
 DRAWING NO.: L1.2

Audubon Park HS California Middle School Renewal 22-145 California Middle School Renewal 22-145
 6/26/2023 10:28:49 AM

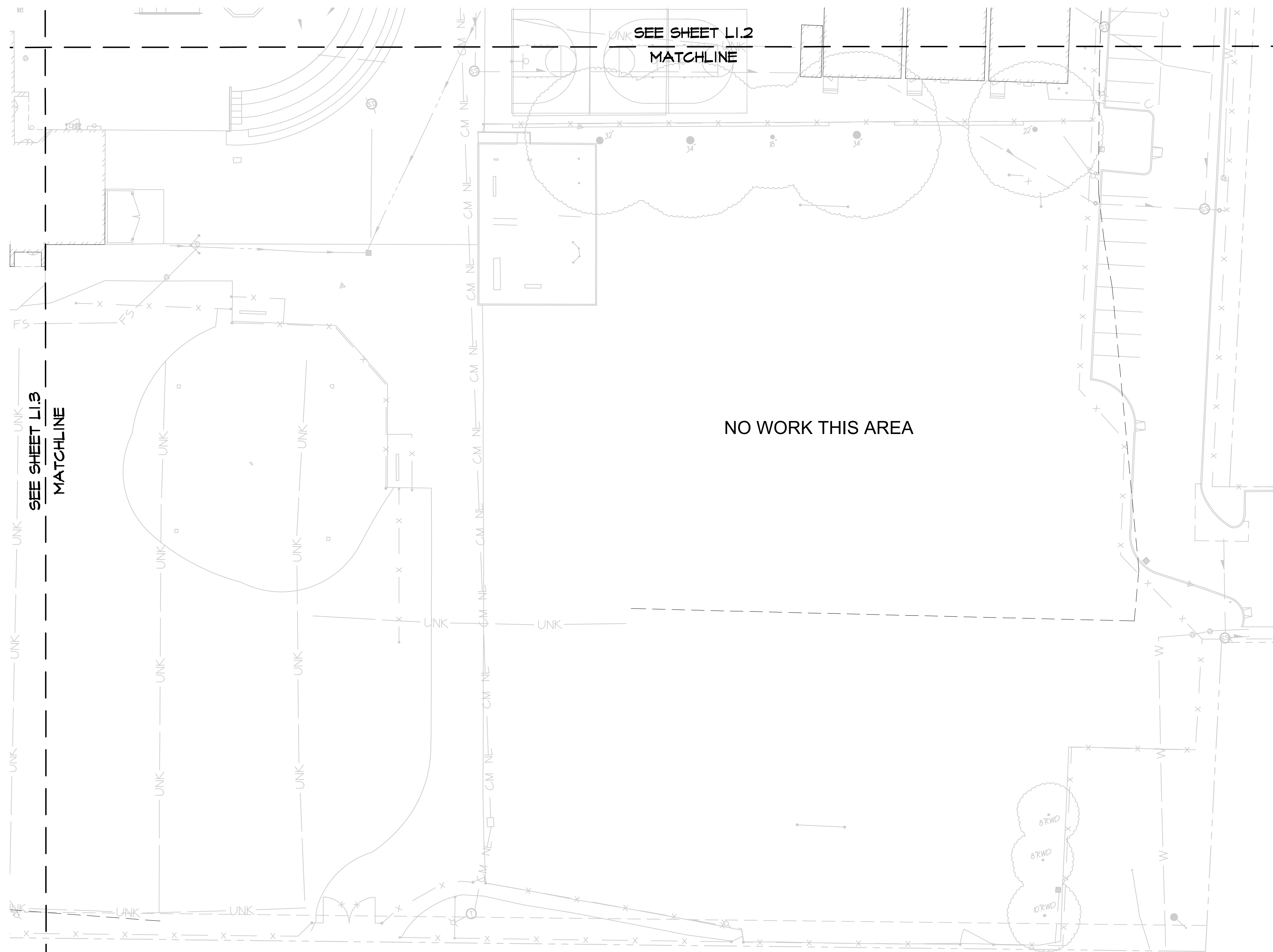

IRRIGATION SCHEDULE SITE

SYMBOL	MANUFACTURER/MODEL
①	Hunter MP Corner PROS-06-PRS40-CV
⊗ ⊗ ⊗	Hunter MP1000 PROS-06-PRS40-CV
⊗ ⊗ ⊗	Hunter MP2000 PROS-06-PRS40-CV
①	Hunter MP Corner PROS-12-PRS40-CV
⊗ ⊗ ⊗	Hunter MP1000 PROS-12-PRS40-CV
⊗ ⊗ ⊗	Hunter MP2000 PROS-12-PRS40-CV
⊗ ⊗ ⊗	Hunter MP800SR PROS-12-PRS40-CV
⊗ ⊗ ⊗	Hunter MP815 PROS-12-PRS40-CV
⊗ ⊗	Hunter RZWS-18-CV
⊗	Hunter I40-06-SS 15
⊗	Hunter ICZ-101-40-LF
⊗	Netafim TLSOV
⊗	Netafim TLAVRV
⊗	Area to Receive Drip Emitters Hunter HI-12-10-CV
⊗	Emitter Notes: HEB-05 emitters (2 assigned to each 1 gal@ plant) HEB-05 emitters (2 assigned to each 5 gal plant) HEB-05 emitters (2 assigned to each 15 gal plant)

SYMBOL	MANUFACTURER/MODEL
⊗	Hunter ICV-G
⊗	Hunter ICV-G 3"
⊗	Hunter A2C-4200-SS
⊗	Hunter RFC
⊗	Creative Sensor Technology FSI-T20-001
⊗	Point of Connection 2"
⊗	Point of Connection 2"
⊗	Point of Connection 2"
⊗	Point of Connection 3"
⊗	Point of Connection 3"
⊗	Point of Connection 3"

- Irrigation Lateral Line: PVC Schedule 40
- Irrigation Mainline: PVC Schedule 40
- Pipe Sleeve: PVC Schedule 40

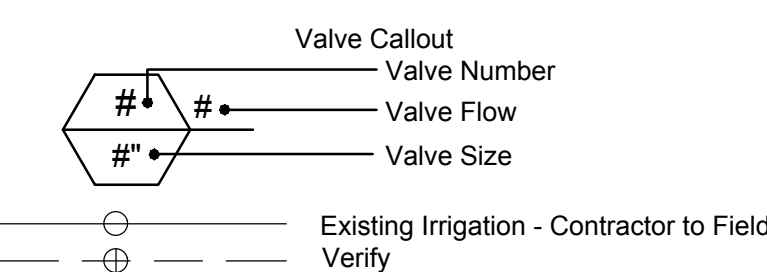

NOTES

- Irrigation design is based on a maximum demand of 80 GPM with 45 PSI static pressure and a 50 PSI boost. Landscape Contractor shall test and verify pressure and flow prior to starting job and notify Landscapes Architect immediately if water and pressure flows do not meet these minimum requirements. If available pressure flow and flow do not meet the conditions noted above, Landscape Contractor shall contact Landscape Architect for system redesign.
- Irrigation plan is diagrammatic; install valves and irrigation lines in planters whenever possible.
- Where new irrigation pipe is to cross under new paving, contractor to install one extra pipe, same size and schedule or class as mainline or lateral for future use. Pipe to extend 12" beyond edge of paving and to be capped.
- All existing irrigation heads spray heads are to be replaced with hunter rotary nozzle, 6" pop-up at turf, 12" pop-up at shrubs and groundcovers unless shown otherwise on plan, existing turf rotors are to remain. Contractor to select nozzle size per field conditions. See schedule for manufacturer.
- Contractor to provide control wire to new valves as necessary. Location of sleeving out enclosure where irrigation controller located unknown at time of design, contractor to field locate.
- Install mechanical joint restraints Leemco or equal on all irrigation pipe 2" and larger per manufacturers specifications.

PARTIAL SITE PLAN

SHEET NOTES

SYMBOL	DESCRIPTION
01-01	Connect to existing irrigation mainline and install master valve and flow sensor just beyond existing asphalt.
01-02	Existing booster pump to remain. Contractor to determine how booster pump is activated and to convert to pump start relay if activated by other means.
01-03	Connect to existing irrigation mainline at this point.
01-04	Mount Rain Freeze Click to gutter with unobstructed access to the sky above.
01-05	Replace existing controller irrigation with new as specified, use existing power and provide new ethernet connection to irrigation controller.
01-06	Contractor to relocate irrigation as necessary to prevent overspray onto new marquee sign.
01-07	Contractor to field locate and connect new irrigation to existing irrigation mainline at point shown, run new control wire to new ACC2 irrigation controller.
01-08	Contractor to remove existing irrigation controller and return to district.
01-09	Repair irrigation as necessary to provide head to head coverage. Existing irrigation shown might have been removed when this area was converted to asphalt.
01-10	Information about the design of this planter after it was modified was unavailable at the time of design. Contractor to locate and replace existing heads in the field. New heads to be 12" pop-up shrub rotary per irrigation schedule.
01-11	Replace existing heads with new 12" pop-up rotary nozzles.
01-12	Replace existing heads with 6" pop-up rotary nozzles per schedule.
01-13	Replace heads and nozzles with side strip rotary nozzles at hedge.
01-14	Replace heads and nozzles with 800 and 815 series rotary nozzles.
01-15	Replace existing valve, zone #12, with drip irrigation valve per schedule.
01-16	Move head to edge of mowstrip.
01-17	Control wire sleeve.
01-18	Change existing full heads to partial or half heads as required to provide head to head coverage.
01-19	Contractor to locate existing control wire sleeve or install new sleeve as required.
01-20	Contractor to add additional backup heads adjacent to mowstrip to provide head to head coverage, typ.
01-21	Irrigation valve location for this zone unknown at time of design. As built plans show original valve location as adjacent to the existing irrigation pump.
01-22	Place irrigation 10' from existing fence to avoid tree roots.

Sleeving Schedule

ALL PIPE SLEEVES TO BE SCHEDULE 40 PVC. ALL PLASTIC LINES SHALL BE INSTALLED IN SLEEVES UNDER PAVED AREAS. SLEEVES SHALL EXTEND AT LEAST 12 INCHES BEYOND THE EDGES OF THE PAVEMENT. SIZE OF SLEEVES SHALL BE AS FOLLOWS:

PIPE OR WIRE SIZE	REQUIRED SLEEVE
3/4" 1" PIPE	1-2" PVC SLEEVE
1-1/4" 1-1/2" 2", 2-1/2" PIPE	1-4" PVC SLEEVE
3", 4" PIPE	1-6" PVC SLEEVE
6" PIPE	1-8" PVC SLEEVE
1-25 CONTROL WIRES	1-2" PVC SLEEVE
26-55 CONTROL WIRES	2-2" PVC SLEEVES

Main and Lateral Line Pipe Sizing Schedule

PIPE SIZE	SCH 40 (GPM)	CL 315 (GPM)	CL 200 (GPM)
3/4"	5-8	-	-
1 INCH	9-13	-	-
1-1/4"	14-23	-	-
1-1/2"	24-32	-	-
2 INCHES	33-53	-	-
2-1/2"	-	50-74	-
3 INCHES	-	75-109	-
4 INCHES	-	-	126-200
6 INCHES	-	-	200-425

- ALL PIPE 1" - 2" SHALL BE SCH 40. ALL MAINLINE PIPE SHALL BE MINIMUM 1" OR LARGER.
- ALL PIPE 2 1/2" - 4" SHALL BE CLASS 315.
- ALL PIPE 5" - 6" AND GREATER SHALL BE CLASS 200.

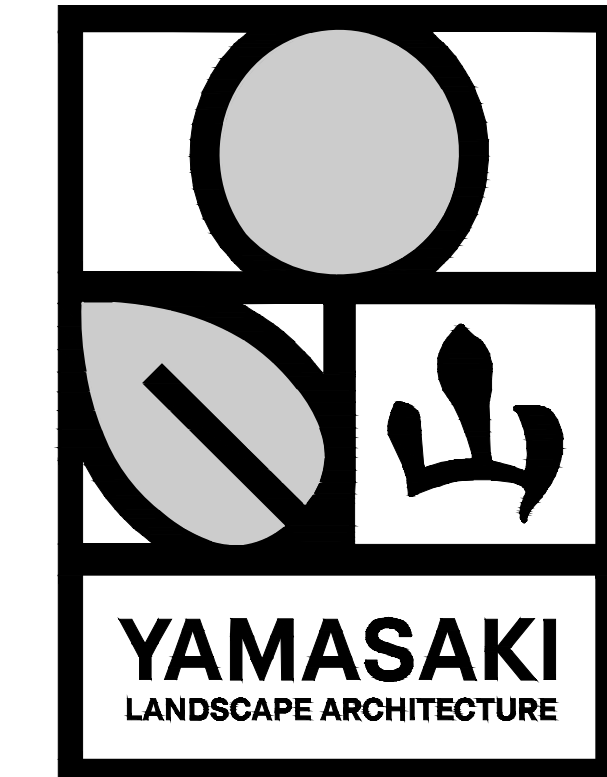
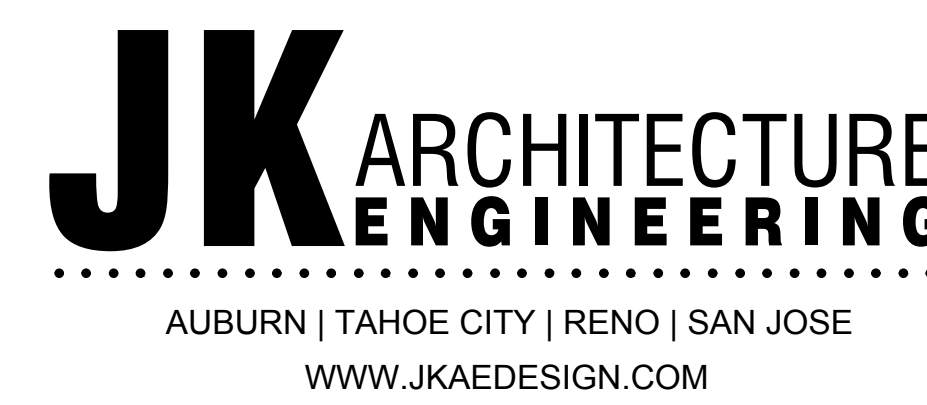
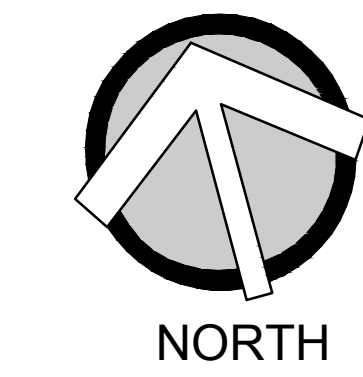
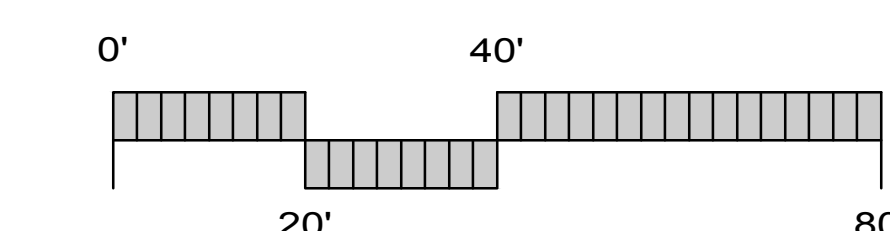

SEAL

Project: SACRAMENTO CITY UNIFIED SCHOOL DISTRICT CALIFORNIA MIDDLE SCHOOL RENEWAL

Drawn By: BJP
Checked By: JMA
Project No: 23-145
Date: 02/19/24
DRAWING NO. **L1.4**

NO.	DATE	ISSUE

SHEET NOTES

SYMBOL	DESCRIPTION
01-01	Connect to existing irrigation mainline and install master valve and flow sensor just beyond existing asphalt.
01-02	Existing booster pump to remain. Contractor to determine how booster pump is activated and to convert to pump start relay if activated by other means.
01-03	Connect to existing irrigation mainline at this point.
01-04	Mount Rain Freeze Click to gutter with unobstructed access to the sky above.
01-05	Replace existing controller irrigation with new as specified, use existing power and provide new ethernet connection to irrigation controller.
01-06	Contractor to relocate irrigation as necessary to prevent overspray onto new marquee sign.
01-07	Contractor to field locate and connect new irrigation to existing irrigation mainline at point shown, run new control wire to new ACC2 irrigation controller.
01-08	Contractor to remove existing irrigation controller and return to district.
01-09	Repair irrigation as necessary to provide head to head coverage. Existing irrigation shown might have been removed when this area was converted to asphalt.
01-10	Information about the design of this planter after it was modified was unavailable at the time of design. Contractor to locate and replace existing heads in the field. New heads to be 12" pop-up shrub rotary per irrigation schedule.
01-11	Replace existing heads with new 12" pop-up rotary nozzles.
01-12	Replace existing heads with 6" pop-up rotary nozzles per schedule.
01-13	Replace heads and nozzles with side strip rotary nozzles at hedge.
01-14	Replace heads and nozzles with 800 and 815 series rotary nozzles.
01-15	Replace existing valve, zone #12, with drip irrigation valve per schedule.
01-16	Move head to edge of mowstrip.
01-17	Control wire sleeve.
01-18	Change existing full heads to partial or half heads as required to provide head to head coverage.
01-19	Contractor to locate existing control wire sleeve or install new sleeve as required.
01-20	Contractor to add additional backup heads adjacent to mowstrip to provide head to head coverage, typ.
01-21	Irrigation valve location for this zone unknown at time of design. As built plans show original valve location as adjacent to the existing irrigation pump.
01-22	Place irrigation 10' from existing fence to avoid tree roots.

IRRIGATION SCHEDULE SITE

SYMBOL	MANUFACTURER/MODEL/DESCRIPTION	PSI
⊙	Hunter MP Corner PROS-06-PRS40-CV Turf Rotator, 6in. pop-up with factory installed check valve, pressure regulated to 40 psi, MP Rotator nozzle on PRS40 body. T=Turquoise adj arc 45-105.	40
⊙ ⊙ ⊙	Hunter MP1000 PROS-06-PRS40-CV Turf Rotator, 6in. pop-up with check valve, pressure regulated to 40 psi, MP Rotator nozzle on PRS40 body. M=Maroon adj arc 90 to 210, L=Light Blue 210 to 270 arc, O=Olive 360 arc.	40
⊙ ⊙ ⊙	Hunter MP2000 PROS-06-PRS40-CV Turf Rotator, 6in. pop-up with factory installed check valve, pressure regulated to 40 psi, MP Rotator nozzle on PRS40 body. K=Black adj arc 90-210, G=Green adj arc 210-270, R=Red 360 arc.	40
⊙	Hunter MP Corner PROS-12-PRS40-CV Shrub Rotator, 12in. pop-up with factory installed check valve, pressure regulated to 40 psi, MP Rotator nozzle. T=Turquoise adj arc 45-105 on PRS40 body.	40
⊙ ⊙ ⊙	Hunter MP1000 PROS-12-PRS40-CV Shrub Rotator, 12in. pop-up with check valve, pressure regulated to 40 psi, MP Rotator nozzle. M=Maroon adj arc 90 to 210, L=Light Blue 210 to 270 arc, O=Olive 360 arc on PRS40 body.	40
⊙ ⊙ ⊙	Hunter MP2000 PROS-12-PRS40-CV Shrub Rotator, 12in. pop-up with check valve, pressure regulated to 40 psi, MP Rotator nozzle. K=Black adj arc 90-210, G=Green adj arc 210-270, R=Red 360 arc on PRS40 body.	40
⊙ ⊙ ⊙	Hunter MP800SR PROS-12-PRS40-CV Shrub Rotator, 12in. pop-up with check valve, pressure regulated to 40 psi, MP Rotator nozzle on PRS40 body. ADJ=Orange and Gray (arc 90-210), 360=Lime Green and Gray (arc 360)	40
⊙ ⊙ ⊙	Hunter MP815 PROS-12-PRS40-CV Shrub Rotator, 12in. pop-up with check valve, pressure regulated to 40 psi, MP Rotator nozzle. M=Maroon and Gray adj arc 90 to 210, L=Light Blue and Gray 210 to 270 arc, O=Olive and Gray 360 arc on PRS40 body.	40
⊙ ⊙	Hunter RZWS-18-CV 18in. long RZWS with installed .25 gpm or .50 gpm bubbler options, Check Valve, 1/2in. swing joint for connection to 1/2in. pipe	20
SYMBOL	MANUFACTURER/MODEL/DESCRIPTION	PSI
⊙	Hunter I-40-06-SS 15 Turf Rotor, 6in. Pop-Up, Adjustable to Full Circle. Drain Check Valve, Stainless Steel Riser, 1in. Female NPT Inlet Threads, Standard Nozzle.	60
SYMBOL	MANUFACTURER/MODEL/DESCRIPTION	PSI
⊙	Hunter ICZ-101-40-LF Drip Control Zone Kit. 1in. ICV Globe Valve with 1in. HY100 filter system. Pressure Regulation: 40 psi. Flow Range: .5 GPM - 15 GPM. 150 mesh stainless steel screen.	
⊙	Netafim TL50V Netafim TL50V- 1/2in. manual flush valve, barbed insert. Install in 10in. box, with adequate blank or in.cobrain. tubing to extend valve out of valve box. 2/3 in fits Techline HCVXR, HCVXR-RW/RWP, CV, DL, RW and RWP driplines, and PE irrigation hose	

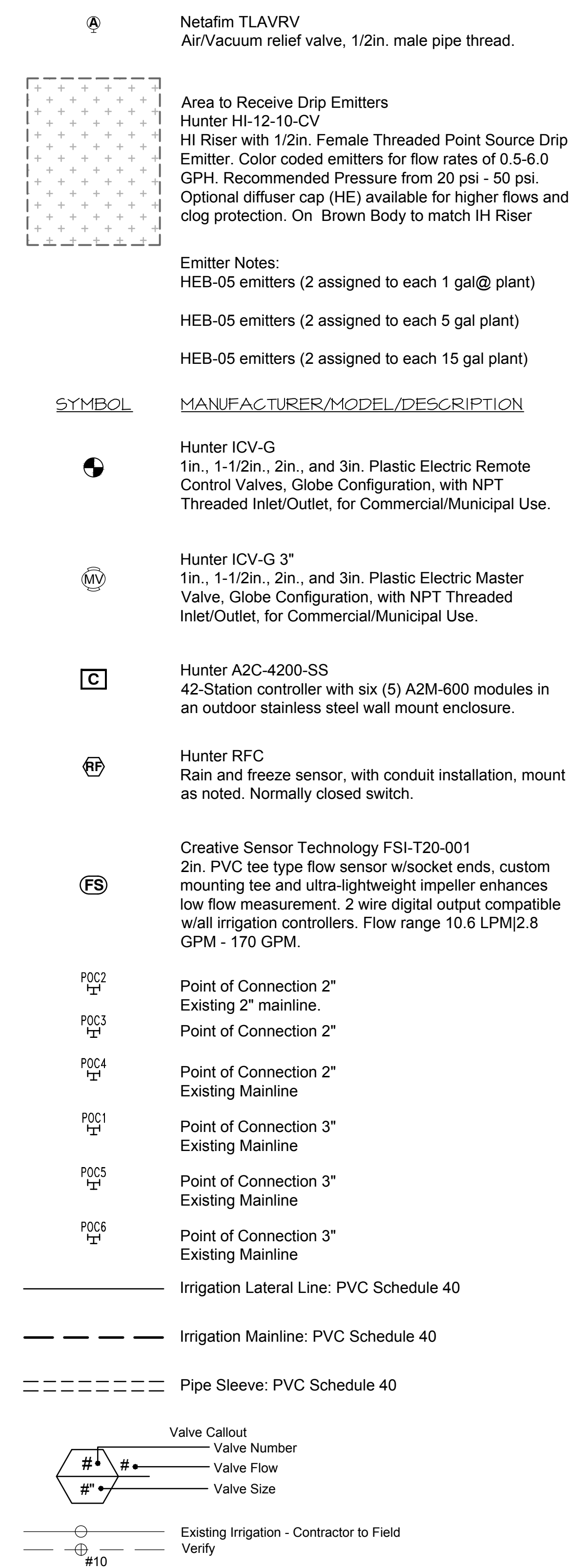

NOTES

- Irrigation design is based on a maximum demand of 80 GPM with 45 PSI static pressure and a 50 PSI boost. Landscape Contractor shall test and verify pressure and flow prior to starting job and notify Landscape Architect immediately if water and pressure flows do not meet these minimum requirements. If available pressure flow and flow do not meet the conditions noted above, Landscape Contractor shall contact Landscape Architect for system redesign.
- Irrigation plan is diagrammatic; install valves and irrigation lines in planters whenever possible.
- Where new irrigation pipe is to cross under new paving, contractor to install one extra pipe, same size and schedule or class as mainline or lateral for future use. Pipe to extend 12" beyond edge of paving and to be capped.
- All existing irrigation heads spray heads are to be replaced with hunter rotary nozzle, 6" pop-up at turf, 12" pop-up at shrubs and groundcovers unless shown otherwise on plan, existing turf rotors are to remain. Contractor to select nozzle size per field conditions. See shedule for manufacturer.
- Contractor to provide control wire to new valves as necessary. Location of sleeving out enclosure where irrigation controller located unknown at time of design, contractor to field locate.
- Install mechanical joint restraints Leemco or equal on all irrigation pipe 2" and larger per manufacturers specifications.

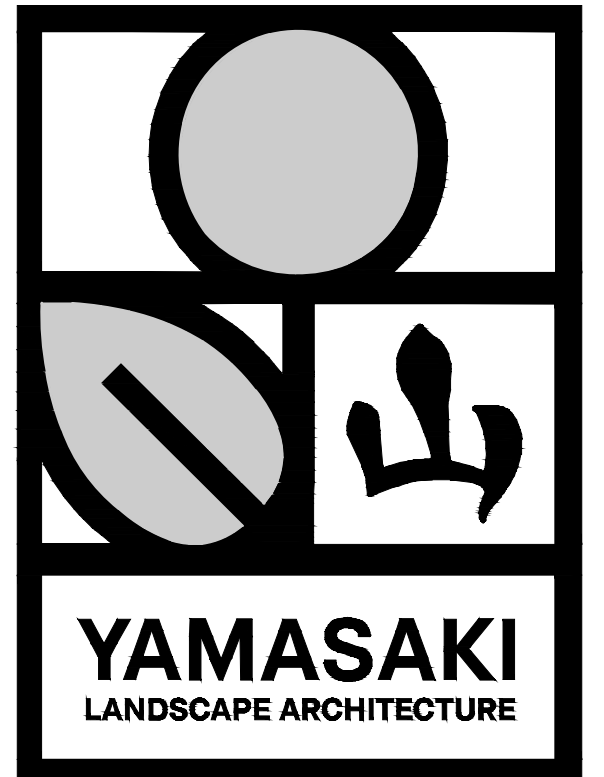
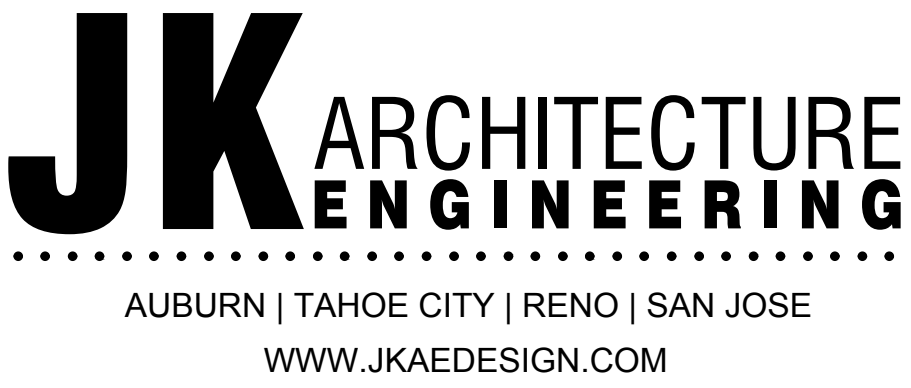

SEAL

Project: SACRAMENTO CITY UNIFIED SCHOOL DISTRICT CALIFORNIA MIDDLE SCHOOL RENEWAL

Drawn By: BJP
Checked By: JMA
Project No: 23-145
Date: 01/19/24
DRAWING NO. **L1.5**

NO.	DATE	ISSUE

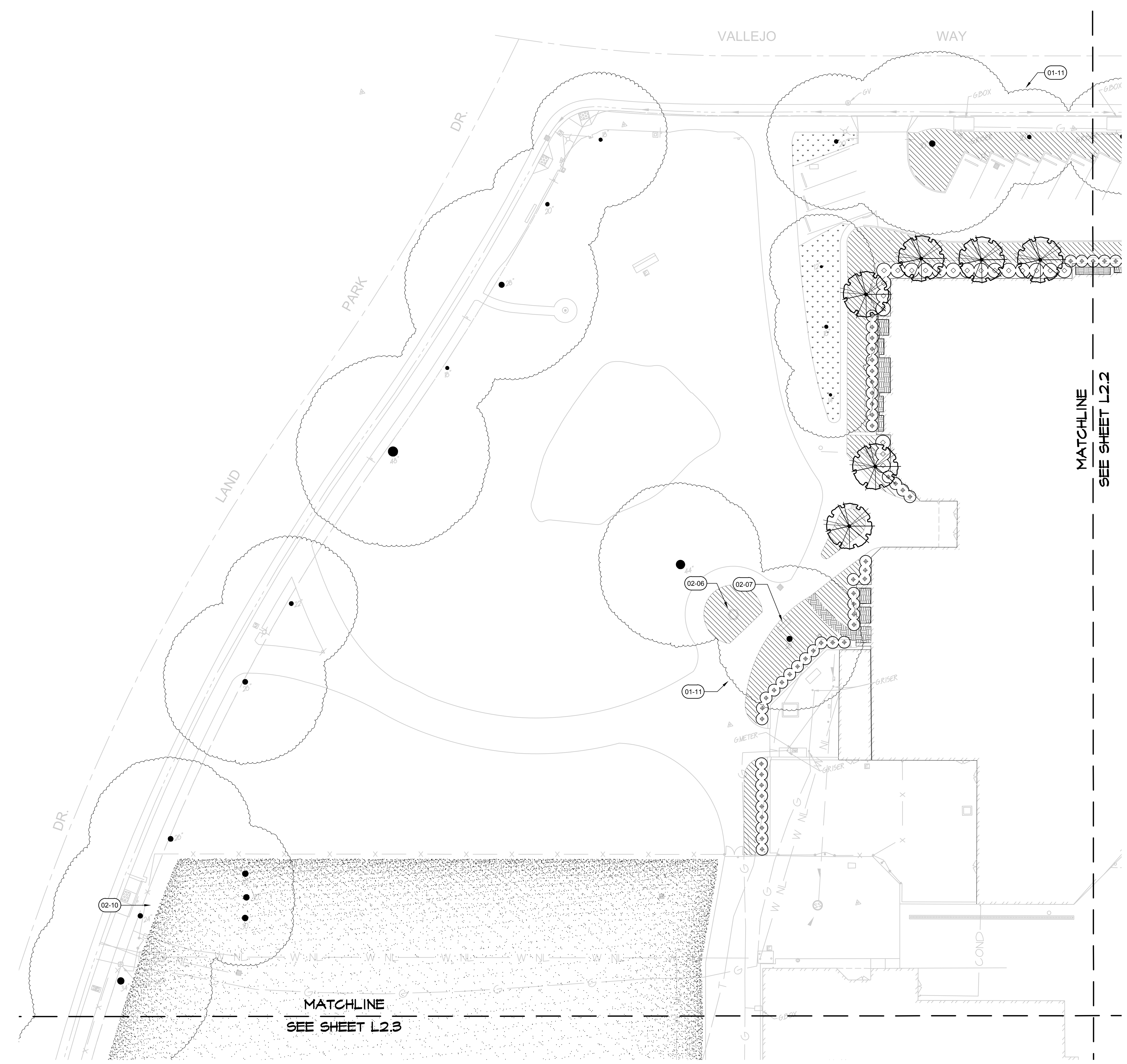

PARTIAL SITE PLAN

PLANT SCHEDULE

TREES	COMMON NAME
	Japanese Maple
	Drake Lacebark Elm
SHRUBS	COMMON NAME
	Cast Iron Plant
	Dwarf Weeping Bottlebrush
	Camellia
	Shishi Gashira Camellia
	Pink Muhly
	Harbour Dwarf Heavenly Bamboo
	Dwarf Yedda Hawthorn
	Compact Xylosma
GROUND COVERS	COMMON NAME
	Bearberry Cotoneaster
	Chinese Star Jasmine
	Variegated Periwinkle
HYDROSEED	COMMON NAME
	Fescue Bluegrass Mix
SOD	COMMON NAME
	Fescue blend
	Bermuda Grass

SHEET NOTES

- | SYMBOL | DESCRIPTION |
|--------|---|
| | Boulders set in landscape to be buried 6" below grade. Boulders shown on hardscape are to be set on existing finished surface, mortar boulders as necessary to prevent rocking, typ. |
| | Remove and dispose existing bench under tree. |
| | Remove existing bench and return to district, typ. |
| | 4" x 6" Concrete mowstrip, typ. |
| | Existing hedge to remain. |
| | Existing memorial to remain. |
| | Existing bench to remain. |
| | Remove existing asphalt and base material and replace with a loam topsoil with similar texture of native soil. |
| | Decomposed Granite 2" deep, mix decomposed granite with stabilizer from Stabilizer Solutions at 12 lbs per ton, install per manufactures instructions, decomposed granite to be flush with adjacent paving, contact Peter Herrera from Stabilizer Solutions, (408) 590-0015. |
| | Hold turf 10' from existing fence to avoid tree roots. |
| | Existing tree to remain typ. Contractor to hand dig only under existing tree canopies, no mechanical excavation will be allowed, do not cut any roots 2" or larger in diameter, if it is necessary to prune roots 2" in diameter or larger, contractor shall hire the services of a licensed arborist to supervise and direct the work, follow all recommendations of the arborist. |

BOULDER NOTES:
 Order McGregor Lake Boulders in the size range as noted below, quantity as shown on plan. Contractor to separate boulders purchased from largest to smallest and place the boulders as designated on the plan. The size range is designated as:
 A = Large: 36"-60"w x 36"-60"w x 18"-24"h
 B = Medium: 30"-42"w x 30"-42"w x 18"-24"h
 C = Small: 24"-30"w x 24"-30"w x 18"-24"h

NOTE:
 CONTRACTOR TO ERADICATE ALL EXISTING IVY. WATER IVY TO PROMOTE NEW GROWTH AND THEN SPRAY WITH HERBICIDE. REPEAT PROCESS UNTIL ALL GERMINATION OF IVY CEASES.

NEW HARDSCAPE SHADE REQUIREMENT
 NEW HARDSCAPE = 1,831 SF.
 SHADE PROVIDED BY EXISTING TREES = 712 SF.
 PERCENT SHADE PROVIDED = 39%

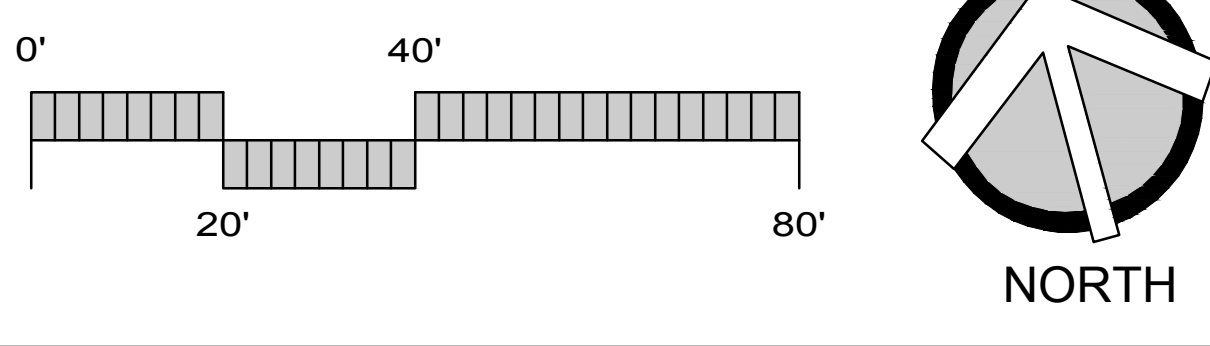

SEAL

Project: SACRAMENTO CITY UNIFIED SCHOOL DISTRICT CALIFORNIA MIDDLE SCHOOL RENEWAL

Drawn By: BJP
 Checked By: JMA
 Project No: 23-145
 ©Date
 DRAWING NO. **L2.1**

NO.	DATE	ISSUE

Autodesk® Revit® 2024 - HS California Middle School Renewal L2.1 - HS California Middle School
 Renewal - ARCH 1/24
 6/26/2024 10:28:49 AM

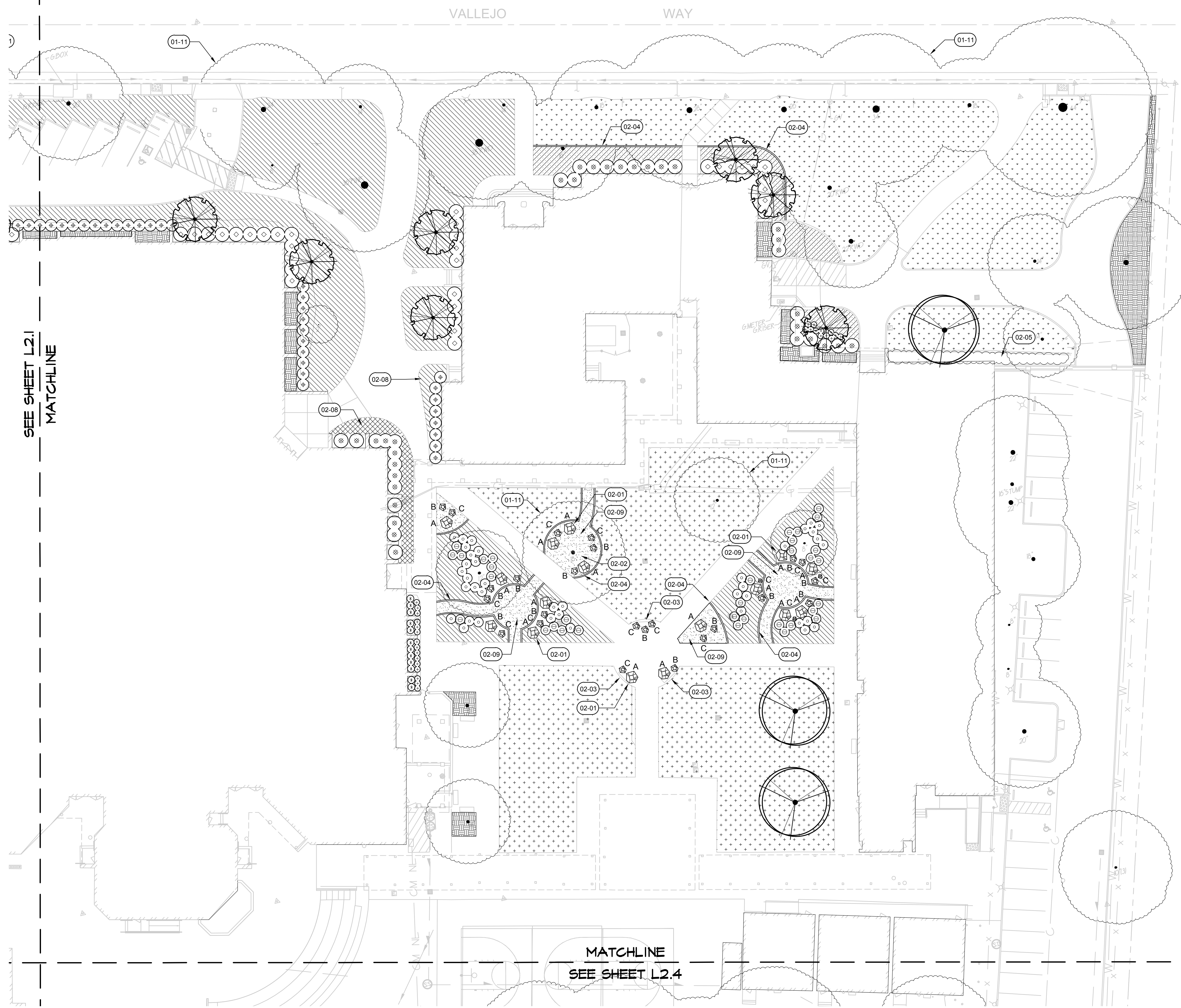

SEE SHEET L2.1
MATCHLINE

MATCHLINE
SEE SHEET L2.4

PARTIAL SITE PLAN

PLANT SCHEDULE

TREES	COMMON NAME
	Japanese Maple
	Drake Lacebark Elm
SHRUBS	COMMON NAME
	Cast Iron Plant
	Dwarf Weeping Bottlebrush
	Camellia
	Shishi Gashira Camellia
	Pink Muhly
	Harbour Dwarf Heavenly Bamboo
	Dwarf Yedda Hawthorn
	Compact Xylosma
GROUND COVERS	COMMON NAME
	Bearberry Cotoneaster
	Chinese Star Jasmine
	Variegated Periwinkle
HYDROSEED	COMMON NAME
	Fescue Bluegrass Mix
SOD	COMMON NAME
	Fescue blend
	Bermuda Grass

NOTE:
CONTRACTOR TO ERADICATE ALL EXISTING IVY.
WATER IVY TO PROMOTE NEW GROWTH AND
THEN SPRAY WITH HERBICIDE. REPEAT
PROCESS UNTIL ALL GERMINATION OF IVY
CEASES.

SHEET NOTES

SYMBOL	DESCRIPTION
	Boulders set in landscape to be buried 6" below grade. Boulders shown on hardscape are to be set on existing finished surface, mortar boulders as necessary to prevent rocking, typ.
	Remove and dispose existing bench under tree.
	Remove existing bench and return to district, typ.
	4" x 6" Concrete mowstrip, typ.
	Existing hedge to remain.
	Existing memorial to remain.
	Existing bench to remain.
	Remove existing asphalt and base material and replace with a loam topsoil with similar texture of native soil.
	Decomposed Granite 2' deep, mix decomposed granite with stabilizer from Stabilizer Solutions at 12 lbs per ton, install per manufactures instructions, decomposed granite to be flush with adjacent paving, contact Peter Herrera from Stabilizer Solutions, (408) 590-0015.
	Hold turf 10' from existing fence to avoid tree roots.
	Existing tree to remain typ. Contractor to hand dig only under existing tree canopies, no mechanical excavation will be allowed, do not cut any roots 2" or larger in diameter, if it is necessary to prune roots 2" in diameter or larger, contractor shall hire the services of a licensed arborist to supervise and direct the work, follow all recommendations of the arborist.

BOULDER NOTES:

Order McGregor Lake Boulders in the size range as noted below, quantity as shown on plan. Contractor to separate boulders purchased from largest to smallest and place the boulders as designated on the plan. The size range is designated as:

- A = Large: 36"-60"w x 36"-60w x 18"-24"h
- B = Medium: 30"-42"w x 30"-42"w x 18"-24"h
- C = Small: 24"-30"w x 24"-30"w x 18"-24"h

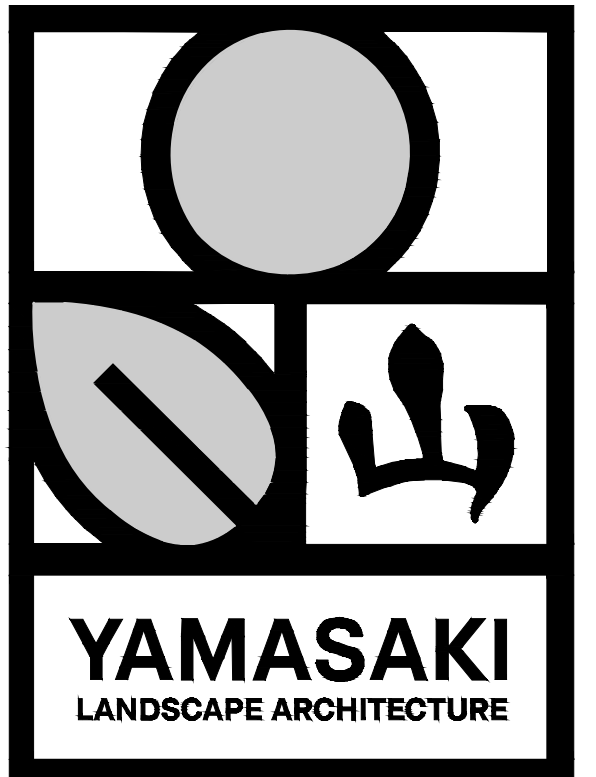
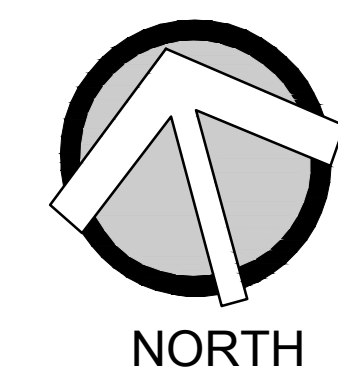
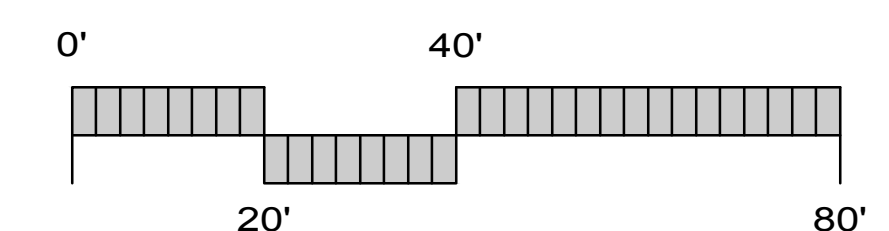

SEAL



Drawing Title
Planting Plan B

NO.	DATE	ISSUE

PROJECT
SACRAMENTO CITY UNIFIED SCHOOL DISTRICT
CALIFORNIA MIDDLE SCHOOL RENEWAL

Drawn By
BJP
Checked By
JMA
Project No.
23-145
©Date
DRAWING NO.

L2.2

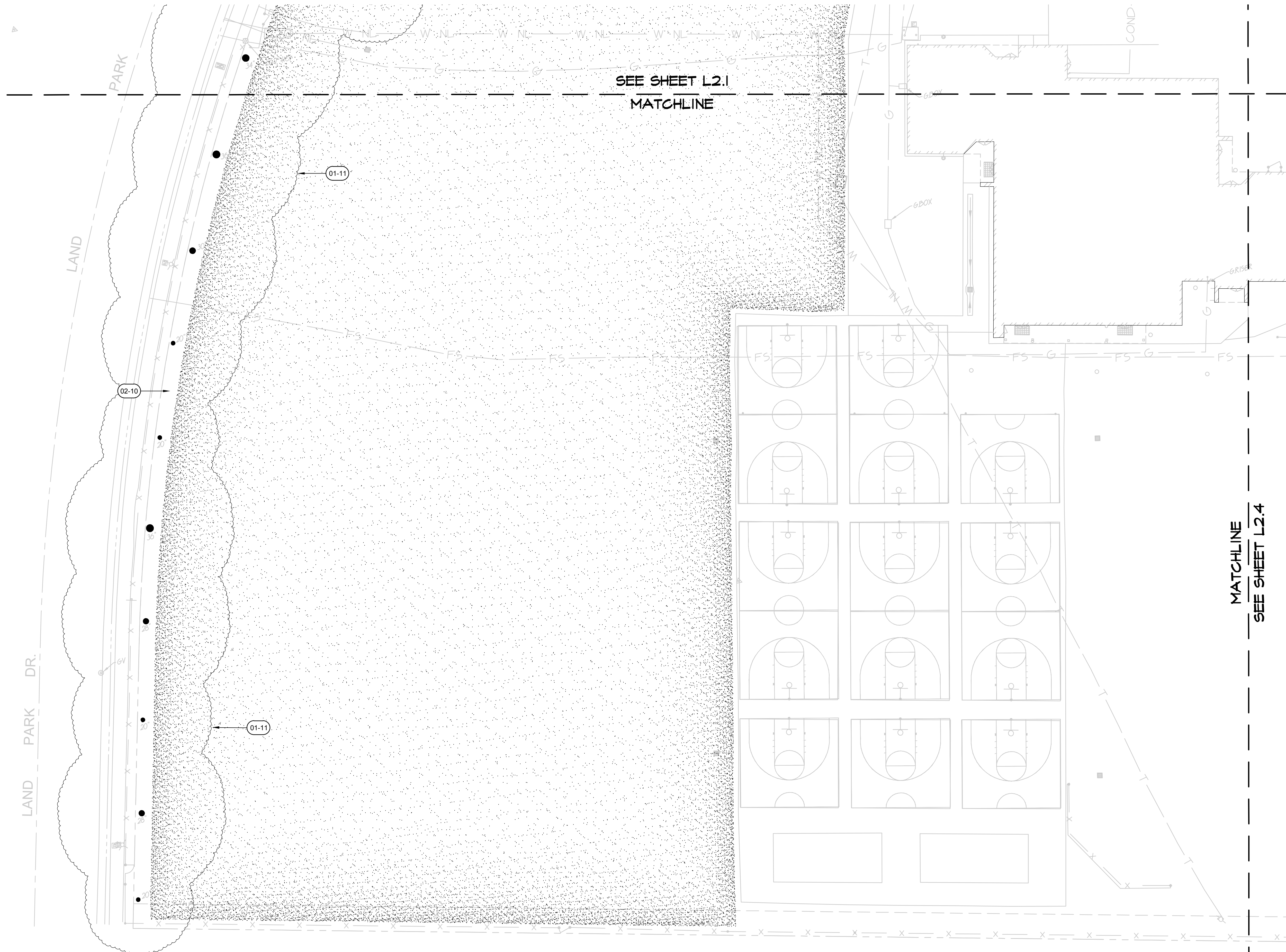

PLANT SCHEDULE

TREES	COMMON NAME
	Japanese Maple
	Drake Lacebark Elm
SHRUBS	COMMON NAME
	Cast Iron Plant
	Dwarf Weeping Bottlebrush
	Camellia
	Shishi Gashira Camellia
	Pink Muhly
	Harbour Dwarf Heavenly Bamboo
	Dwarf Yedda Hawthorn
	Compact Xylosma
GROUND COVERS	COMMON NAME
	Bearberry Cotoneaster
	Chinese Star Jasmine
	Variegated Periwinkle
HYDROSEED	COMMON NAME
	Fescue Bluegrass Mix
SOD	COMMON NAME
	Fescue blend
	Bermuda Grass

NOTE:
CONTRACTOR TO ERADICATE ALL EXISTING IVY.
WATER IVY TO PROMOTE NEW GROWTH AND
THEN SPRAY WITH HERBICIDE. REPEAT
PROCESS UNTIL ALL GERMINATION OF IVY
CEASES.

SHEET NOTES

SYMBOL	DESCRIPTION
	Boulders set in landscape to be buried 6" below grade. Boulders shown on hardscape are to be set on existing finished surface, mortar boulders as necessary to prevent rocking, typ.
	Remove and dispose existing bench under tree.
	Remove existing bench and return to district, typ.
	4" x 6" Concrete mowstrip, typ.
	Existing hedge to remain.
	Existing memorial to remain.
	Existing bench to remain.
	Remove existing asphalt and base material and replace with a loam topsoil with similar texture of native soil.
	Decomposed Granite 2" deep, mix decomposed granite with stabilizer from Stabilizer Solutions at 12 lbs per ton, install per manufactures instructions, decomposed granite to be flush with adjacent paving, contact Peter Herrera from Stabilizer Solutions, (408) 590-0015.
	Hold turf 10' from existing fence to avoid tree roots.
	Existing tree to remain typ. Contractor to hand dig only under existing tree canopies, no mechanical excavation will be allowed, do not cut any roots 2" or larger in diameter, if it is necessary to prune roots 2" in diameter or larger, contractor shall hire the services of a licensed arborist to supervise and direct the work, follow all recommendations of the arborist.

BOULDER NOTES:

Order McGregor Lake Boulders in the size range as noted below, quantity as shown on plan. Contractor to separate boulders purchased from largest to smallest and place the boulders as designated on the plan. The size range is designated as:

- A = Large: 36"-60" w x 36"-60" w x 18"-24" h
- B = Medium: 30"-42" w x 30"-42" w x 18"-24" h
- C = Small: 24"-30" w x 24"-30" w x 18"-24" h

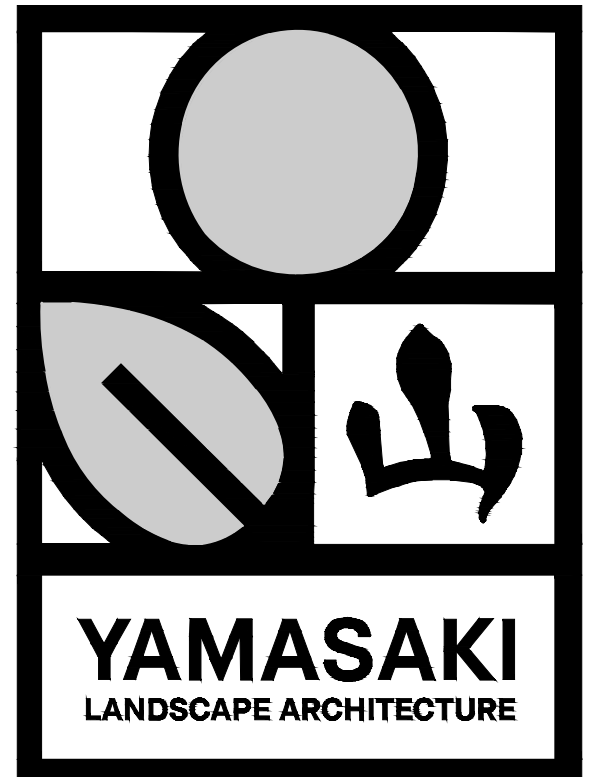
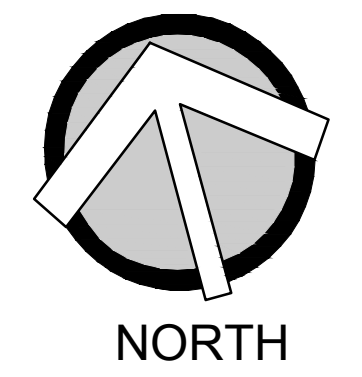
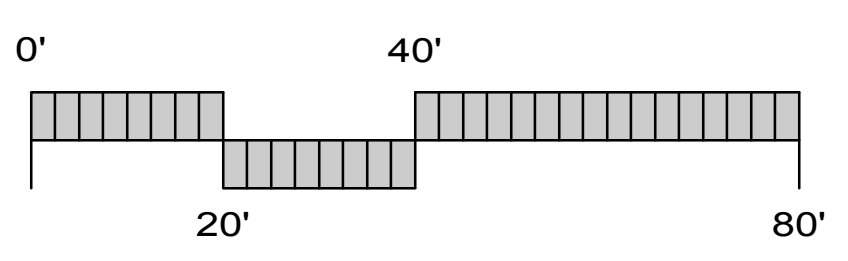

SEAL

Project: SACRAMENTO CITY UNIFIED SCHOOL DISTRICT CALIFORNIA MIDDLE SCHOOL RENEWAL

Drawn By: BJP
Checked By: JMA
Project No: 23-145
©Date
DRAWING NO.

NO.	DATE	ISSUE

Planting Plan C

L2.3

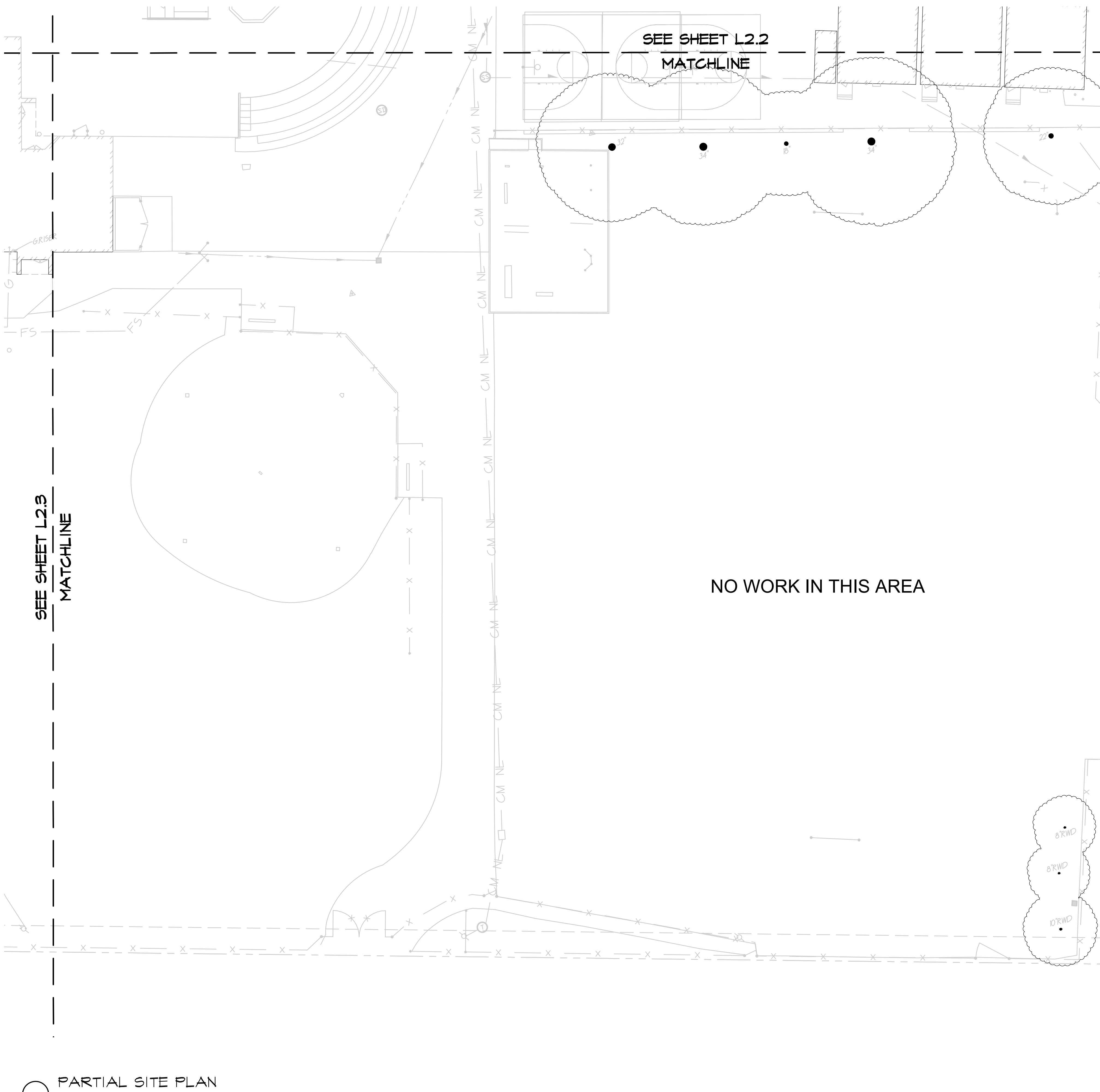

SEE SHEET L2.2
MATCHLINE

SEE SHEET L2.2
MATCHLINE

NO WORK IN THIS AREA

PARTIAL SITE PLAN

BOULDER NOTES:
Order McGregor Lake Boulders in the size range as noted below, quantity as shown on plan. Contractor to separate boulders purchased from largest to smallest and place the boulders as designated on the plan. The size range is designated as:

- A = Large: 36"-60" w x 36"-60" h x 18"-24" h
- B = Medium: 30"-42" w x 30"-42" h x 18"-24" h
- C = Small: 24"-30" w x 24"-30" h x 18"-24" h

PLANT SCHEDULE SITE

TREES	CODE	QTY	BOTANICAL / COMMON NAME	SIZE	
	ACE PAL	13	Acer palmatum / Japanese Maple	15 gal	
	ULM DRA	3	Ulmus parvifolia 'Drake' / Drake Lacebark Elm	15 gal	
SHRUBS	CODE	QTY	BOTANICAL / COMMON NAME	SIZE	
	ASP ELA	12	Aspidistra elatior / Cast Iron Plant	5 gal	
	CAL DWA	33	Callistemon viminalis 'Little John' / Dwarf Weeping Bottlebrush	5 gal	
	CAM HIE	20	Camellia hiemalis 'Shishi Gashira' / Camellia	5 gal	
	CAM GAS	13	Camellia sasanqua 'Shishi Gashira' / Shishi Gashira Camellia	5 gal	
	MUH CAP	39	Muhlenbergia capillaris / Pink Muhly	5 gal	
	NAN HAR	28	Nandina domestica 'Harbour Dwarf' / Harbour Dwarf Heavenly Bamboo	5 gal	
	RHA MIN	77	Rhaphiolepis umbellata 'Minor' / Dwarf Yedda Hawthorn	5 gal	
	XYL COM	53	Xylosma congestum 'Compacta' / Compact Xylosma	5 gal	
GROUND COVERS	CODE	QTY	BOTANICAL / COMMON NAME	SIZE	SPACING
	COT BEA	975	Cotoneaster dammeri 'Coral Beauty' / Bearberry Cotoneaster	1 gal	48" o.c.
	TRA JA2	144	Trachelospermum jasminoides / Chinese Star Jasmine	1 gal	36" o.c.
	VIN PER	48	Vinca minor 'Variegata' / Variegated Periwinkle	1 gal	36" o.c.
HYDROSEED	CODE	QTY	BOTANICAL / COMMON NAME	SIZE	SPACING
	TUR SHA	12,293 sf	Turf Shade Blend / Fescue Bluegrass Mix	seed	
SOD	CODE	QTY	BOTANICAL / COMMON NAME	SIZE	SPACING
	TUR BOL	13,632 sf	Turf Sod Bolero Plus / Fescue blend	sod	
	TUR CEL	95,033 sf	Turf Sod Celebration Bermuda / Bermuda Grass	sod	
			3" Deep Walkon Bark Mulch		

SHEET NOTES

- | SYMBOL | DESCRIPTION |
|--------|---|
| | Boulders set in landscape to be buried 6" below grade. Boulders shown on hardscape are to be set on existing finished surface, mortar boulders as necessary to prevent rocking, typ. |
| | Remove and dispose existing bench under tree. |
| | Remove existing bench and return to district, typ. |
| | 4" x 6" Concrete mowstrip, typ. |
| | Existing hedge to remain. |
| | Existing memorial to remain. |
| | Existing bench to remain. |
| | Remove existing asphalt and base material and replace with a loam topsoil with similar texture of native soil. |
| | Decomposed Granite 2" deep, mix decomposed granite with stabilizer from Stabilizer Solutions at 12 lbs per ton, install per manufactures instructions, decomposed granite to be flush with adjacent paving, contact Peter Herrera from Stabilizer Solutions, (408) 590-0015. |
| | Hold turf 10' from existing fence to avoid tree roots. |
| | Existing tree to remain typ. Contractor to hand dig only under existing tree canopies, no mechanical excavation will be allowed, do not cut any roots 2" or larger in diameter, if it is necessary to prune roots 2" in diameter or larger, contractor shall hire the services of a licensed arborist to supervise and direct the work, follow all recommendations of the arborist. |

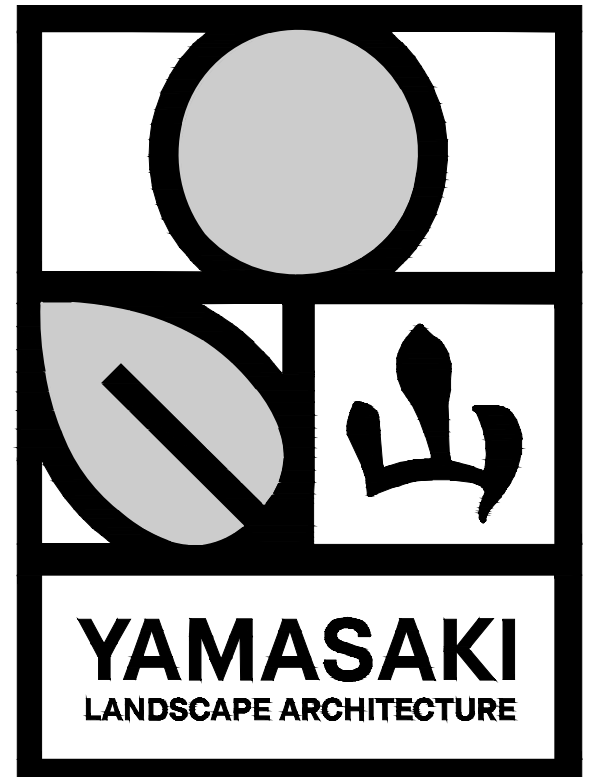
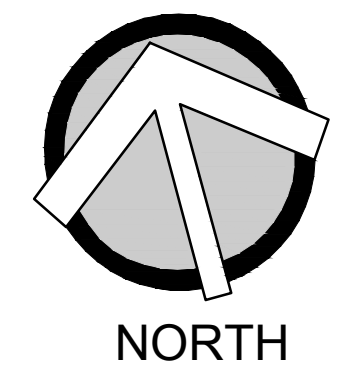
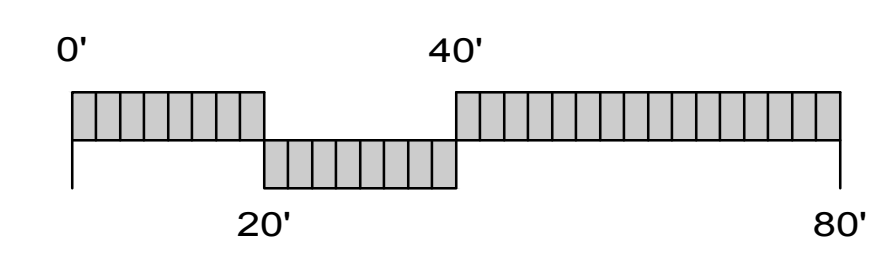

SEAL			Project: SACRAMENTO CITY UNIFIED SCHOOL DISTRICT CALIFORNIA MIDDLE SCHOOL RENEWAL
Drawing Title Planting Plan D			
NO.	DATE	ISSUE	DRAWING NO.
			L2.4

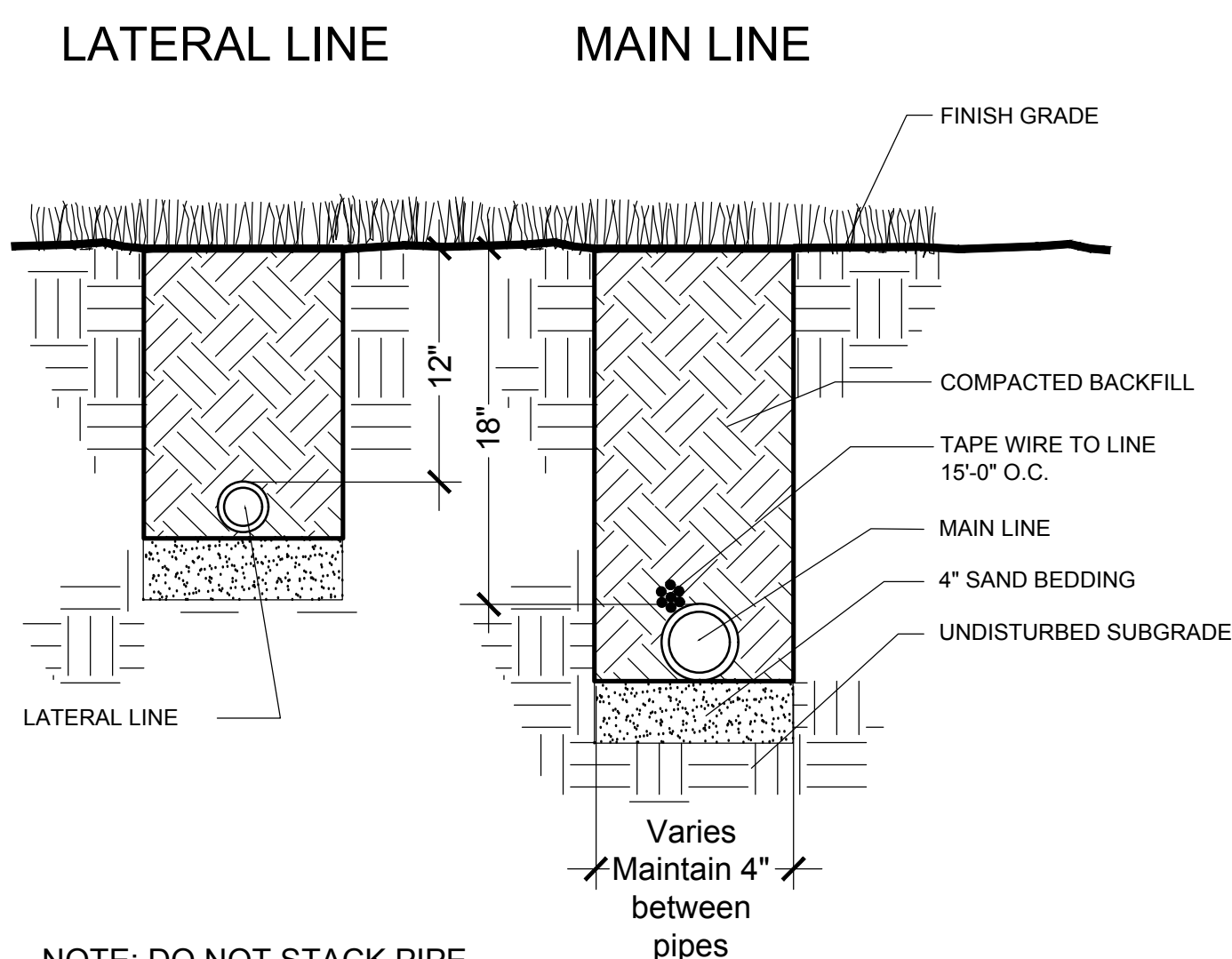

IRRIGATION TRENCH (A)
SCALE: N.T.S.

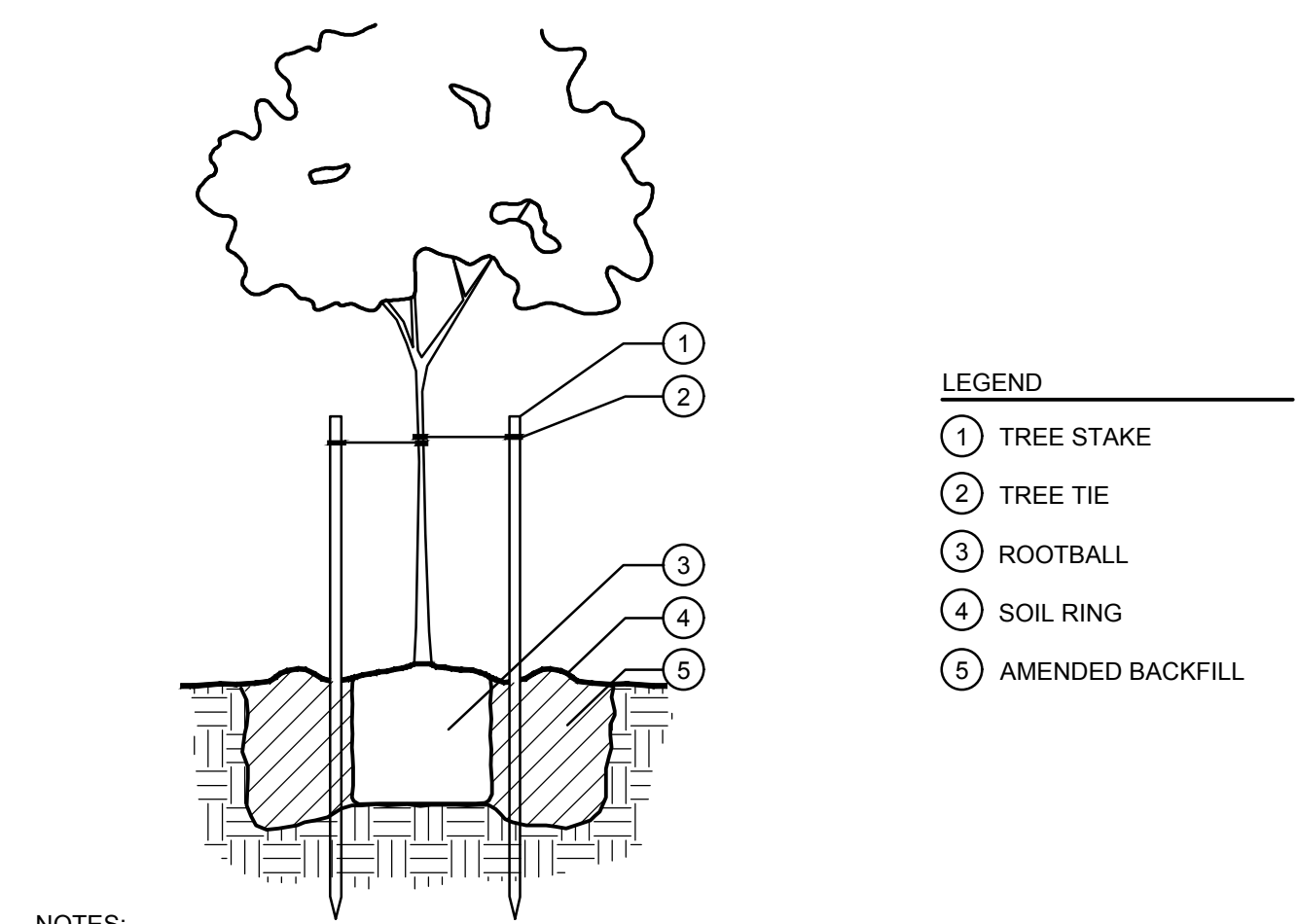

TREE PLANTING AND STAKING (B)
SCALE: N.T.S.

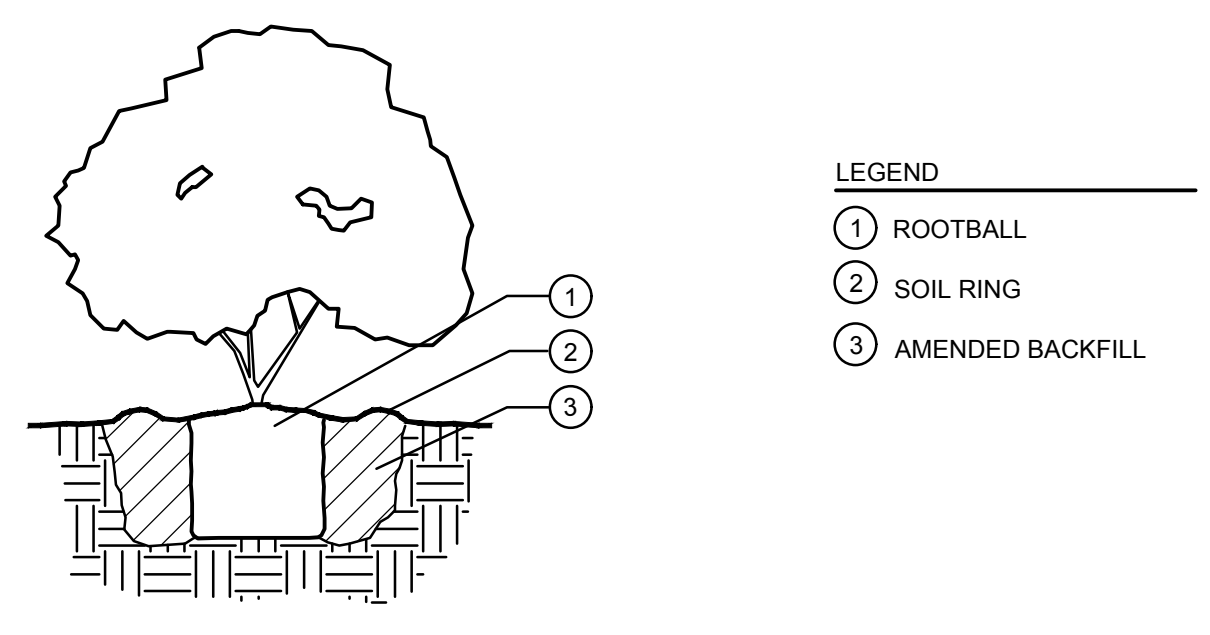

SHRUB PLANTING (C)
SCALE: N.T.S.

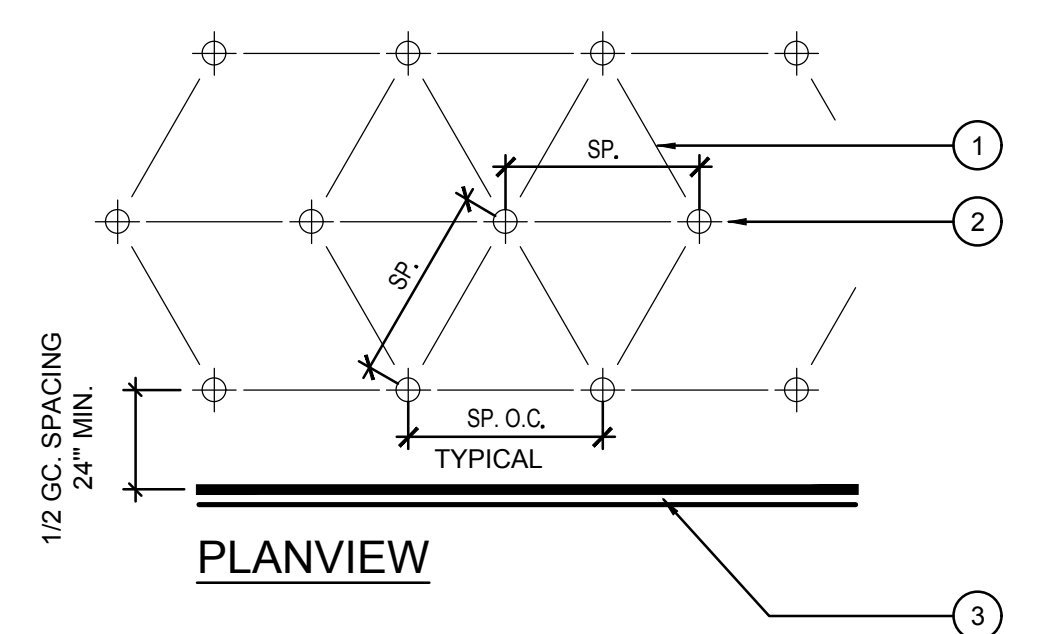

GROUNDCOVER PLANTING (D)
SCALE: N.T.S.

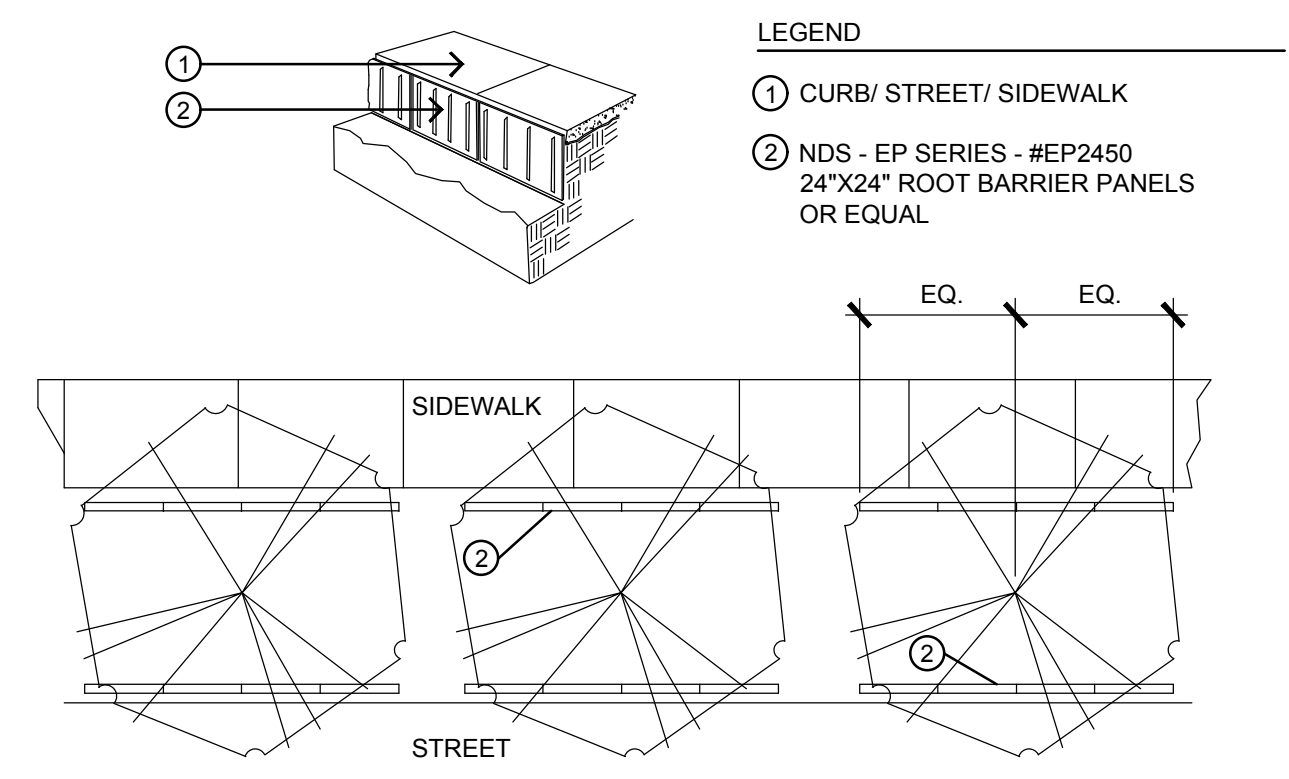

TREE ROOT BARRIER (E)
SCALE: N.T.S.

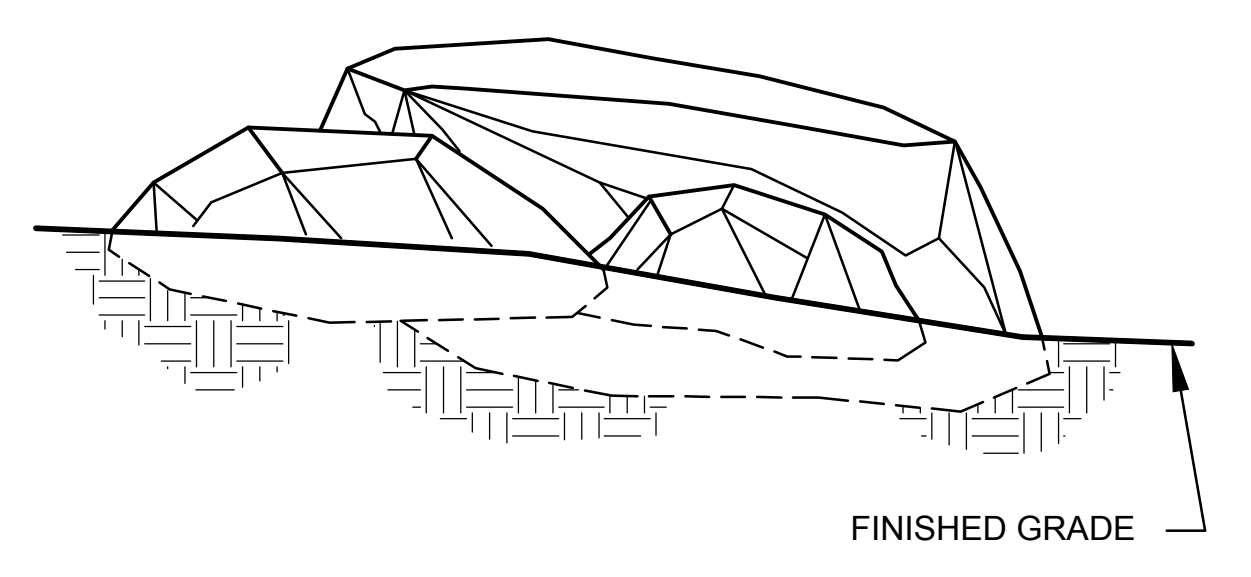

BOULDER SETTING (F)
SCALE: N.T.S.

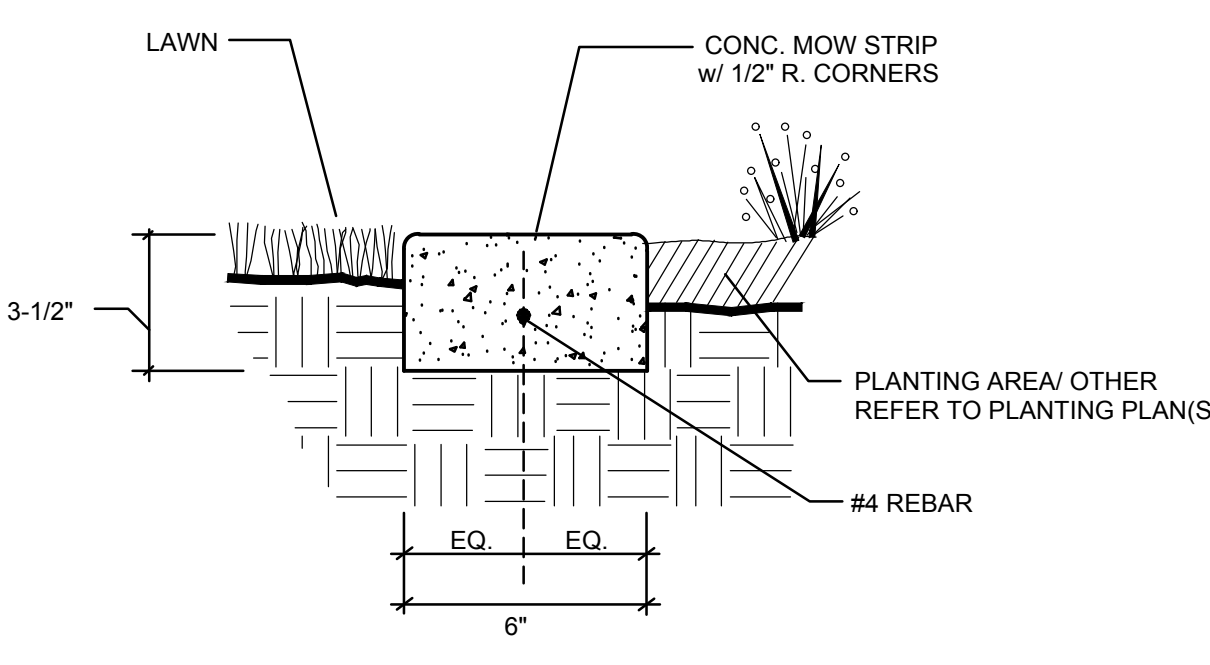

6" CONCRETE MOW STRIP (G)
SCALE: N.T.S.

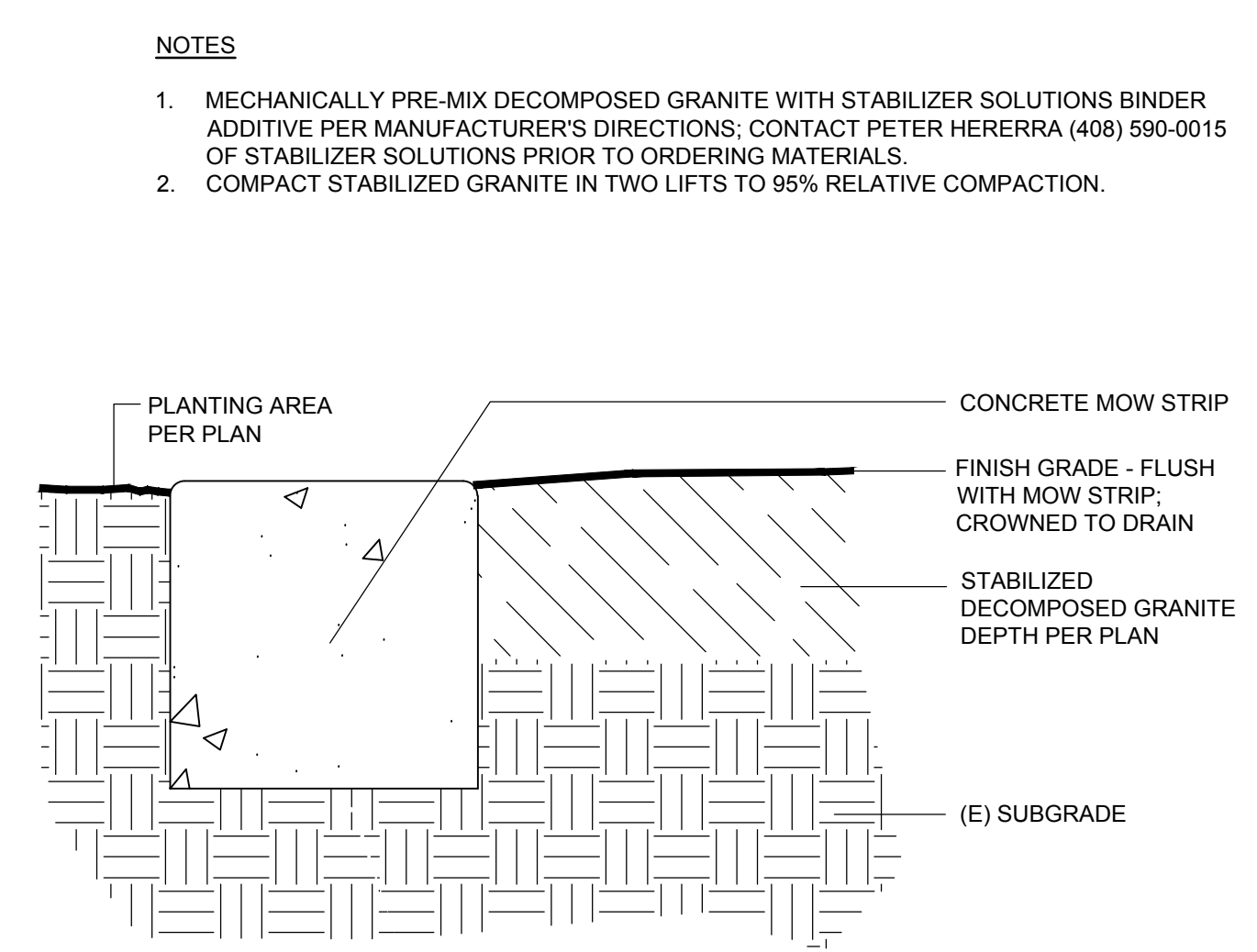

DECOMPOSED GRANITE (H)
SCALE: N.T.S.

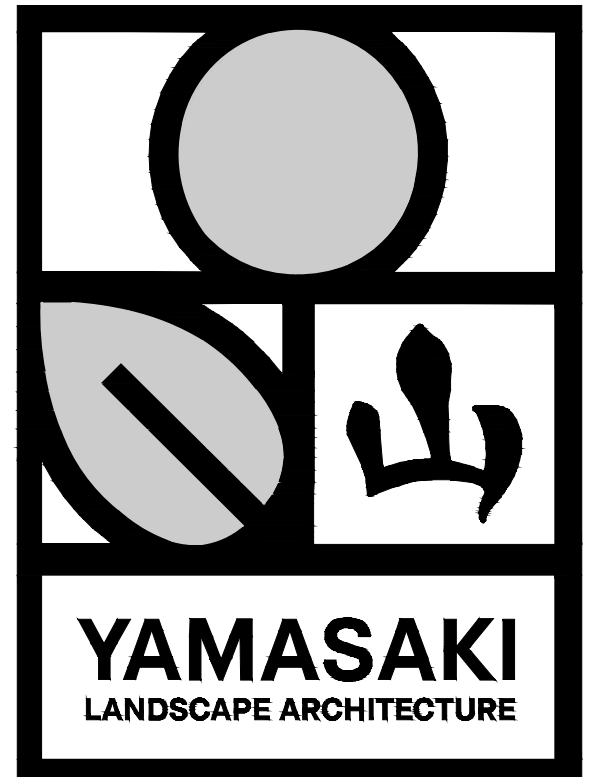

SEAL

Project: SACRAMENTO CITY UNIFIED SCHOOL DISTRICT CALIFORNIA MIDDLE SCHOOL RENEWAL

Drawing Title: Irrigation & Planting Details

NO.	DATE	ISSUE

Drawn By: _____
Checked By: _____

Project No: 23-145
Date: _____
DRAWING NO. **L3.2**

Andrew Chan 02/14/25 California Middle School Renewal 25-145 California Middle School Renewal 25-145
 1/18/2024 4:25:28 PM

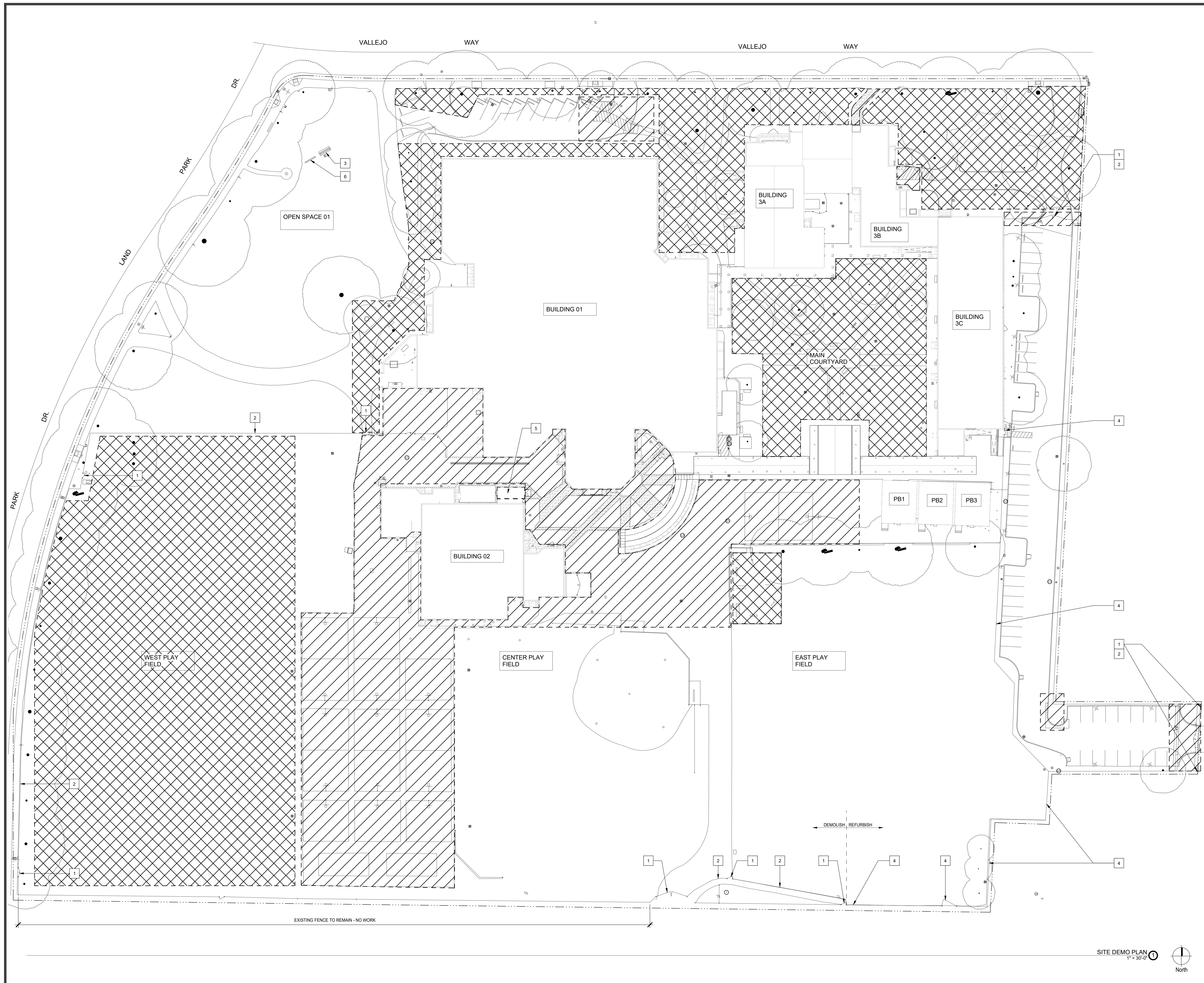

SITE LEGEND

- REF TO LANDSCAPE DRAWINGS FOR COMPLETE SITE IMPROVEMENT SCOPE
- REF TO CIVIL DRAWINGS FOR COMPLETE SITE IMPROVEMENT SCOPE
- PROPERTY LINE

SHEET NOTES

- 1 DEMOLISH GATES
- 2 DEMOLISH CHAIN LINK FENCE AND ASSOCIATED FOOTINGS
- 3 PROTECT BRICK MARQUEE - REMOVE SIGNAGE (KEEP FRAME AND LIGHTING INTACT)
- 4 REMOVE FENCE FABRIC ONLY - PROTECT FENCE STRUCTURE AND PREP FOR PAINT
- 5 DEMOLISH AND REMOVE UN-CERTIFIED STRUCTURE
- 6 DEMOLITION AS REQUIRED FOR NEW ELECTRIC MARQUEE- REFER TO TELCOM FOR FIBER ROUTING

GENERAL NOTES

- A. NOT ALL SITE DEMOLITION SCOPE IS NOTED ON THESE PLANS. ALL DISCIPLINES HAVE RELATED SITE DEMOLITION FOR INFRASTRUCTURE IMPROVEMENTS. REVIEW ENTIRE CONTRACT DOCUMENTS FOR DETAILED SCOPE. GENERAL CONTRACTOR IS RESPONSIBLE FOR REQUIRED COORDINATION.
- B. REFER TO LINKS ON 1/10/2 FOR EXISTING CONDITIONS.
- C. CONTRACTOR SHALL BACKFILL AND COMPACT ALL VOIDS RESULTING FROM FENCE REMOVAL. SEE CIVIL DRAWINGS.
- D. CONTRACTOR SHALL PROVIDE TEMPORARY FENCING IN LIEU OF REMOVED FENCING FOR THE DURATION OF THE PROJECT AND OR UNTIL NEW FENCING IS INSTALLED. SEE SPECIFICATION FOR ADDITIONAL REQUIREMENTS.

SEAL

Project:
SACRAMENTO CITY UNIFIED SCHOOL DISTRICT
CALIFORNIA MIDDLE SCHOOL CAMPUS RENEWAL

Drawing Title			Drawn By
OVERALL DEMO SITE PLAN			JT
			Checked By
			AT
			Project No.
			23-145
			@Date
			01/22/2024
			DRAWING NO.
			D0.0.1

LEGEND

- DEMOLISH (E) WALL
- DEMOLISH (E) FIXTURE / PARTITION / CASEWORK / WINDOW / EQUIPMENT / SUSPENDED CEILING SYSTEM
- DEMOLISH GYPSUM CEILING

SHEET NOTES

- 1 DEMOLISH (E) STORAGE SHED. REFER TO CIVIL FOR SITE DEMOLITION AND RE-GRADING.
- 2 REMOVE AND STORE (E) DISPLAY CASES FOR RELOCATION.
- 3 REMOVE AND REPLACE MARKER BOARD IF REQUIRED FOR WALL REPAIR.
- 4 REMOVE AND REPLACE WIREMOLD REQUIRED FOR WALL REPAIR.
- 5 REMOVE AND SALVAGE CASEWORK.

GENERAL NOTES

- A. ALL BUILDINGS: ALL ITEMS TO REMAIN U.N.O.
- B. BUILDING 1, BUILDING 3 AND PORTABLES: REMOVE ALL FLOORING, EXCEPT WHERE NOTED, AND PREPARE FOR NEW FLOORING INSTALLATION.
- C. BUILDING 1, BUILDING 3 AND PORTABLES: REMOVE ALL CURTAINS, CURTAIN TRACKS AND WINDOW COVERINGS.
- D. REFER TO SPECIFICATIONS FOR ABATEMENT REQUIREMENTS.
- E. REFER TO COMPLETE CONTRACT DOCUMENTS FOR TOTALITY OF DEMOLITION REQUIREMENTS.
- F. SEE ENLARGED DEMOLITION PLANS FOR ADDITIONAL INFORMATION.
- G. REFER TO LINKS ON 1/IG.2 FOR ACCURATE EXISTING CONDITIONS.

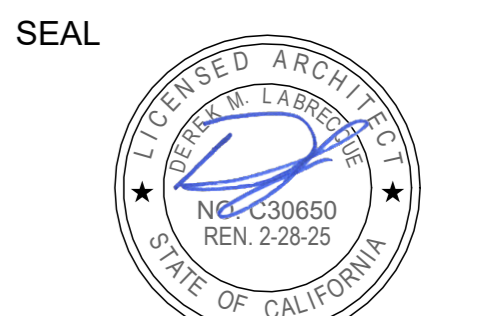

SEAL

Project: SACRAMENTO CITY UNIFIED SCHOOL DISTRICT CALIFORNIA MIDDLE SCHOOL CAMPUS RENEWAL

Drawing Title: **OVERALL INTERIOR DEMO FLOOR PLAN**

Drawn By: JT
 Checked By: AT

NO.	DATE	ISSUE

Project No: 23-145
 Date: 01/22/2024
 DRAWING NO. **D1.0.1**

SITE LEGEND

----- PROPERTY LINE
[GXX] GATE NUMBER. SEE GATE SCHEDULE THIS SHEET.

GENERAL NOTES

- SEE CIVIL AND LANDSCAPE DRAWINGS FOR COMPLETE SITE IMPROVEMENT SCOPE
- SEE G1.1 FOR PATH OF TRAVEL ASSOCIATED WITH IMPROVEMENT SCOPE
- FOR CLARIFICATION OF EXISTING AND NEW FENCING SEE ENLARGED SITE PLANS ON SHEETS A0.0.2 THROUGH A0.0.4

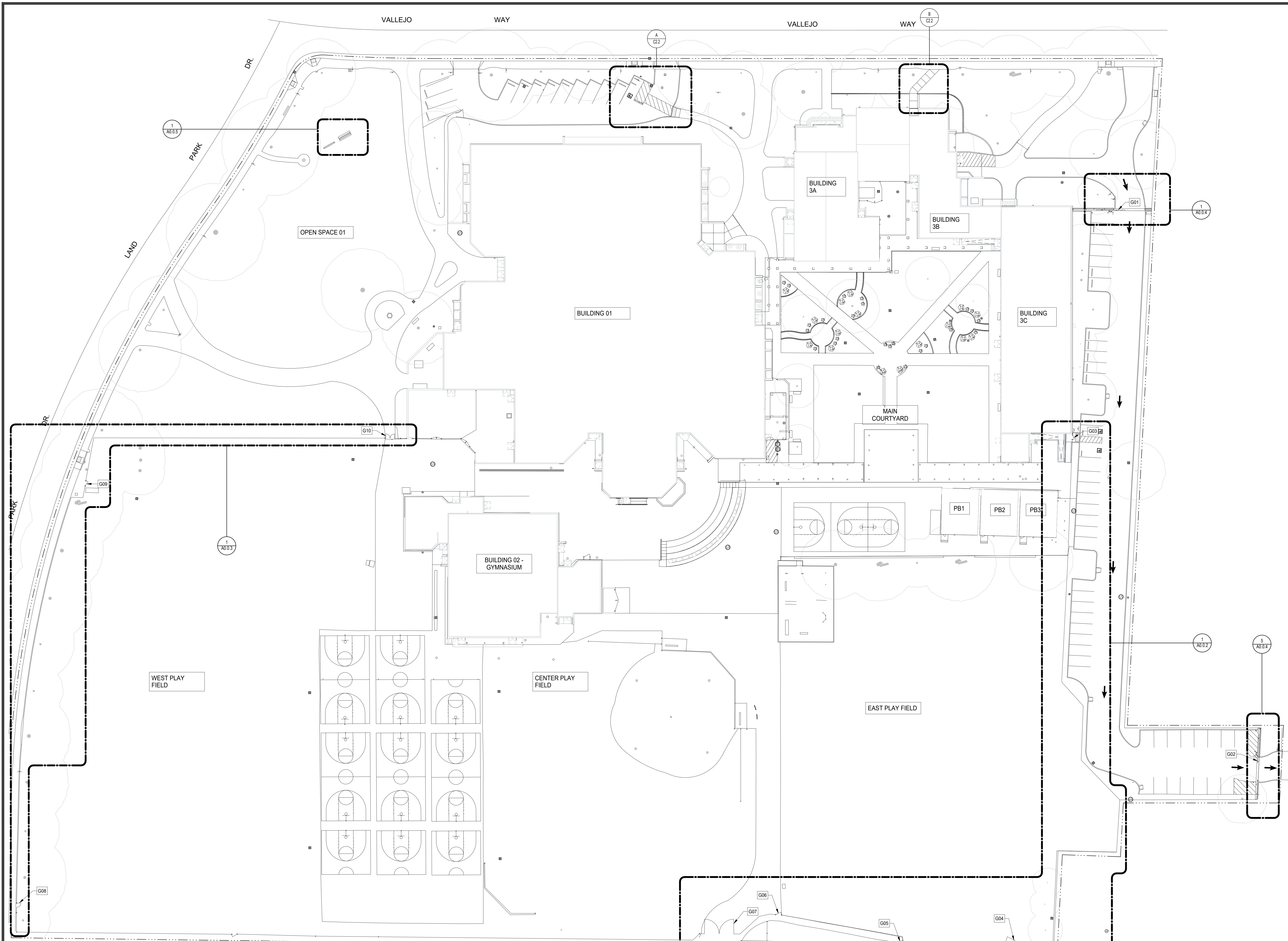

GATE SCHEDULE (BASE BID, REF. TO G0.0 FOR ALTERNATE OPTIONS)						
GATE ID	TYPE	SIZE	MATERIAL	DETAIL	HARDWARE GROUP	REMARKS
G01	ROLLING	24'-0" X 6'-0"	ORNAMENTAL	2/A0.0.4	08 34 56	PANELIZED ORNAMENTAL ROLLING GATE
G02	ROLLING	24'-0" X 6'-0"	ORNAMENTAL	2/A0.0.4	08 34 56	PANELIZED ORNAMENTAL ROLLING GATE
G03	SINGLE	3'-6" X 6'-0"	CHAIN LINK	15/A0.0.2	05	EXISTING PROVIDE SIGN: "GATE TO REMAIN OPEN DURING OPERATING HOURS"
G04	SINGLE	12'-0" X 6'-0"	CHAIN LINK	15/A0.0.2	05	EXISTING
G05	SINGLE	3'-6" X 6'-0"	CHAIN LINK	2/A0.0.2	05	
G06	SINGLE	3'-6" X 6'-0"	CHAIN LINK	2/A0.0.2	05	
G07	DOUBLE	24'-0" X 6'-0"	CHAIN LINK	4/A0.0.2	PER DETAIL	
G08	SINGLE	3'-6" X 6'-0"	ORNAMENTAL	13/A0.0.3	05	
G09	SINGLE	3'-6" X 6'-0"	ORNAMENTAL	13/A0.0.3	05	
G10	DOUBLE	7'-0" X 6'-0"	ORNAMENTAL	15/A0.0.3	04	

OVERALL SITE PLAN 1
1" = 30'-0"

SEAL

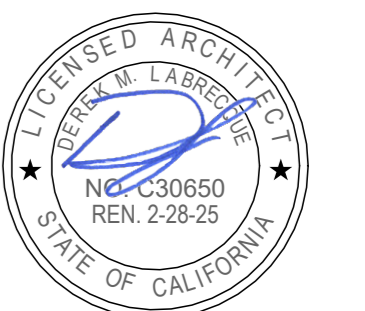

Project
SACRAMENTO CITY UNIFIED SCHOOL DISTRICT
CALIFORNIA MIDDLE SCHOOL CAMPUS RENEWAL

Drawn By: JT
Checked By: AT

NO.	DATE	ISSUE

Project No.: 23-145
Date: 01/22/2024
Drawing No.:

A0.0.1

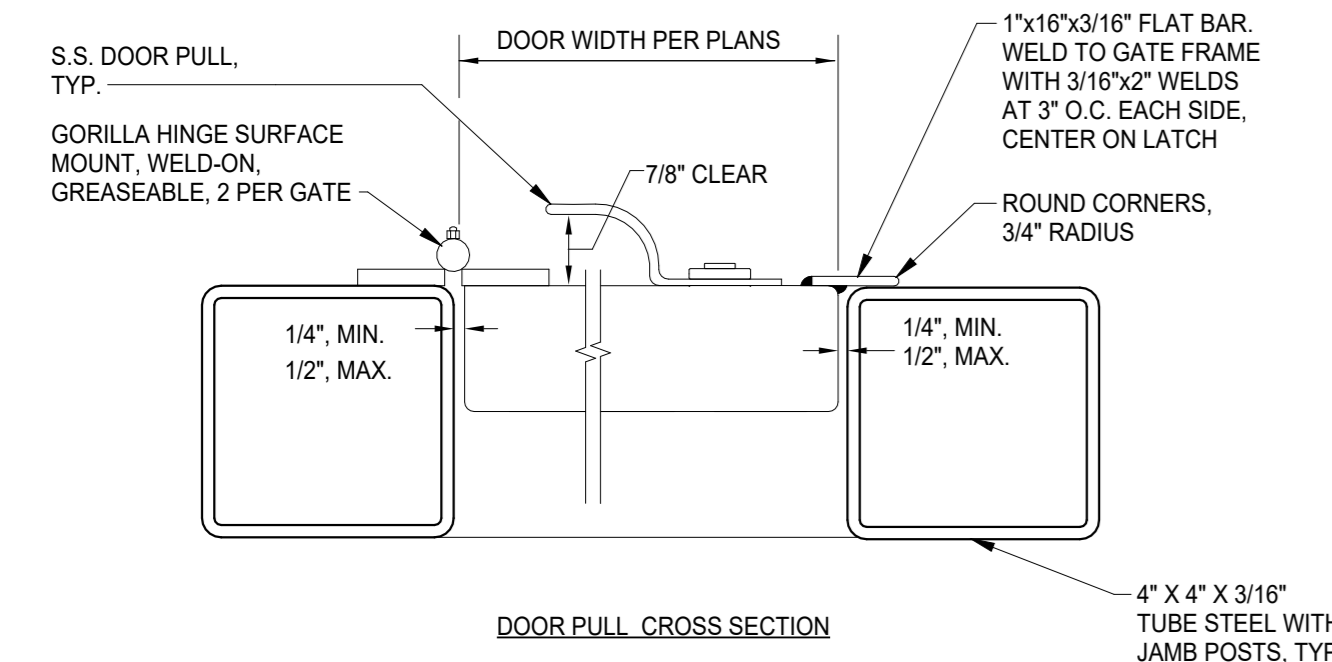

GATE PULL DETAIL
1\"/>

16

- A - TERMINAL/CORNER - 4.0\"/>
- B - LINE POST - 2.875\"/>
- C - 9 GA. CHAIN LINK FENCE, BLACK VINYL MESH PER PLAN.
- TYPE A - 1.75\"/>
- TYPE B - 1.0\"/>
- TYPE C - 2.0\"/>
- TYPE D - 3.5\"/>
- D - 1.66\"/>
- E - 3/8\"/>
- F - 9 GA. GALVANIZED STEEL TIES AT 12\"/>
- G - ALL CAPS AND FITTINGS HEAVY INDUSTRIAL GALV. GRADE, POWDER COATED BLACK.
- H - SEE 2/10.02 FOR TYPICAL GATES FOR THIS FENCE TYPE. U.O.N ON 11-

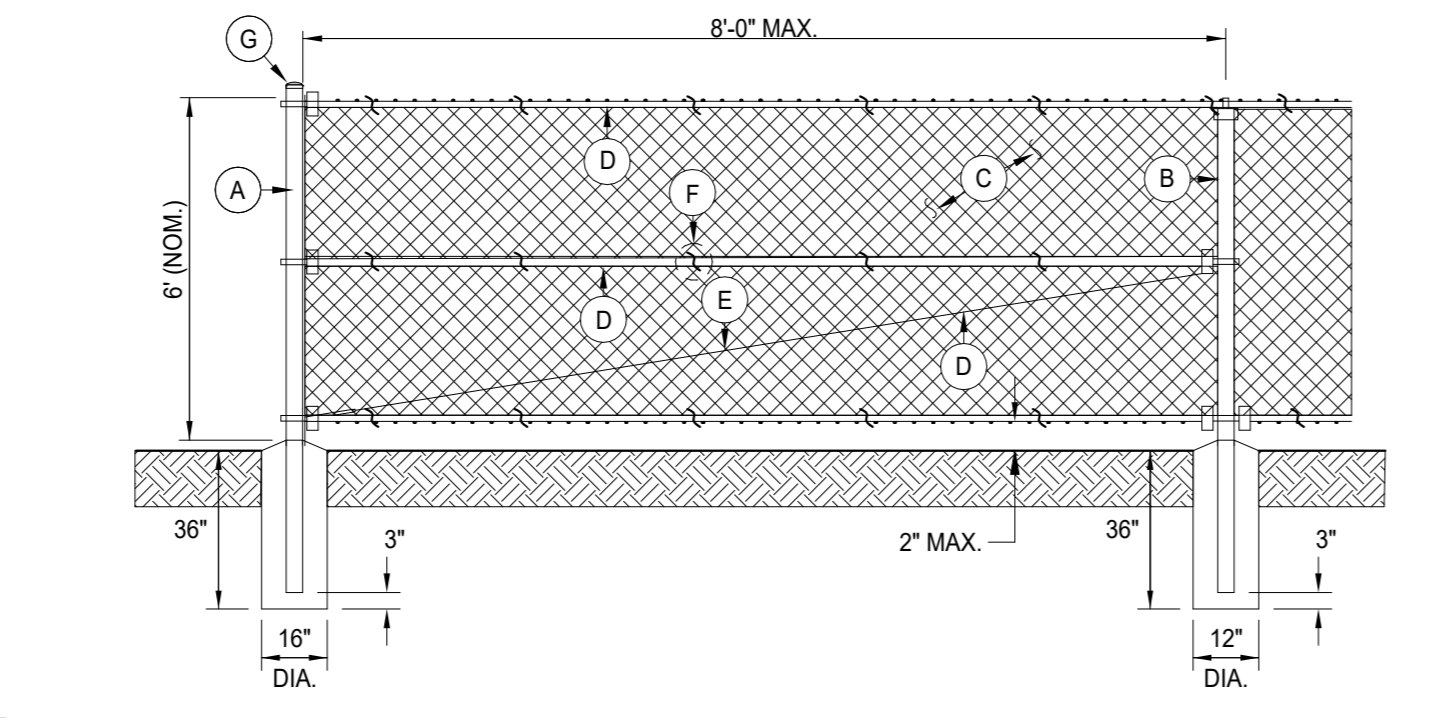

6' TALL CHAIN LINK FENCING
N.T.S.

12

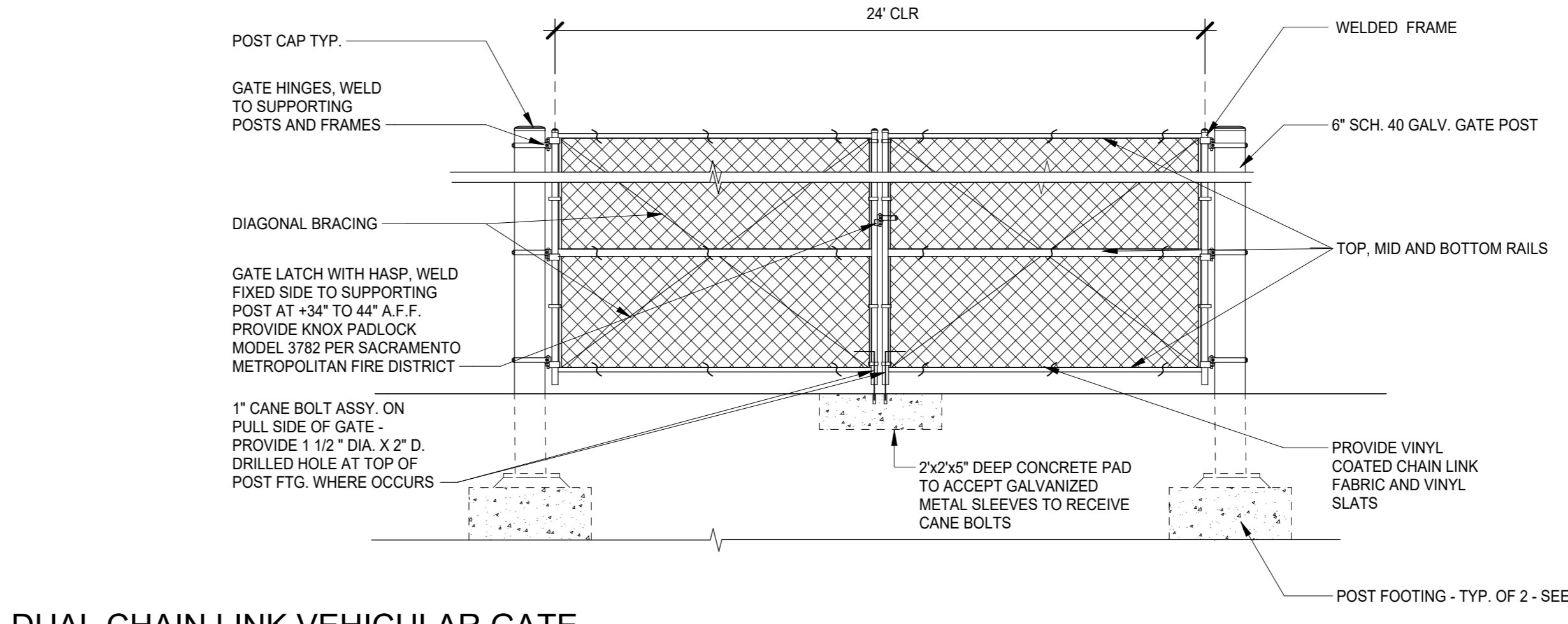

DUAL CHAIN LINK VEHICULAR GATE
N.T.S.

4

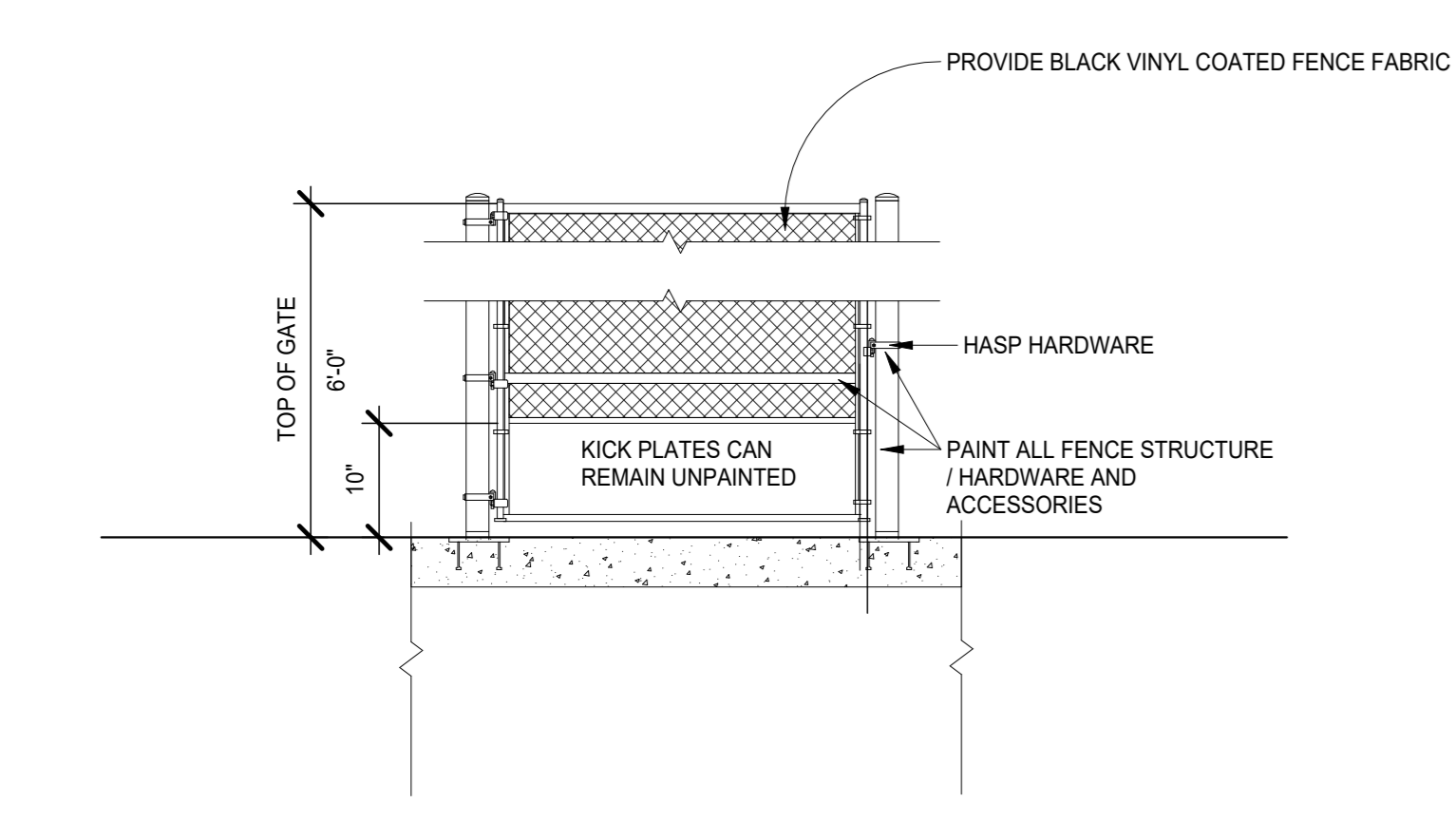

TYPICAL (E) CHAIN LINK GATE
N.T.S.

15

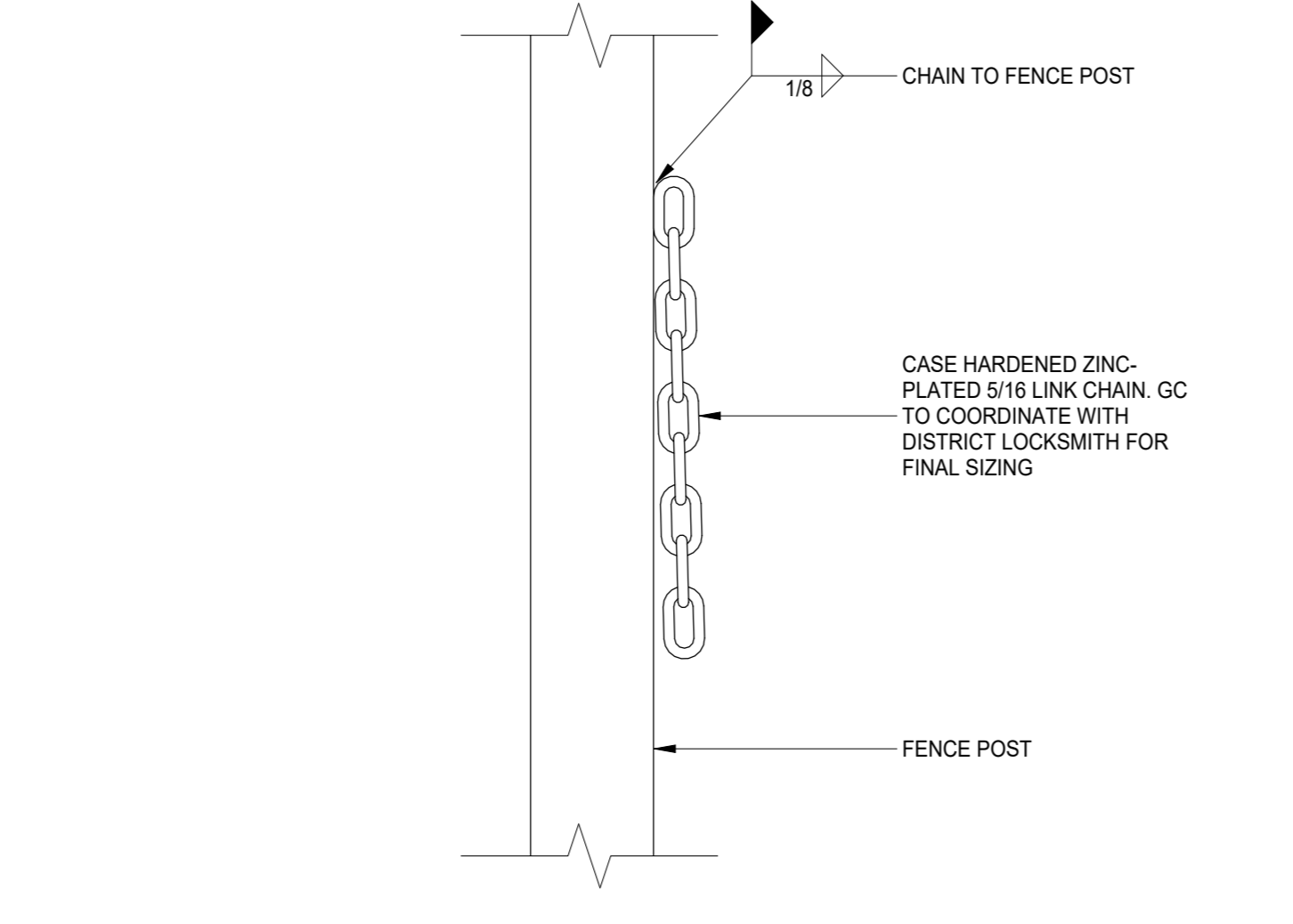

WELDED CHAIN AT CHAIN LINK GATE
3\"/>

11

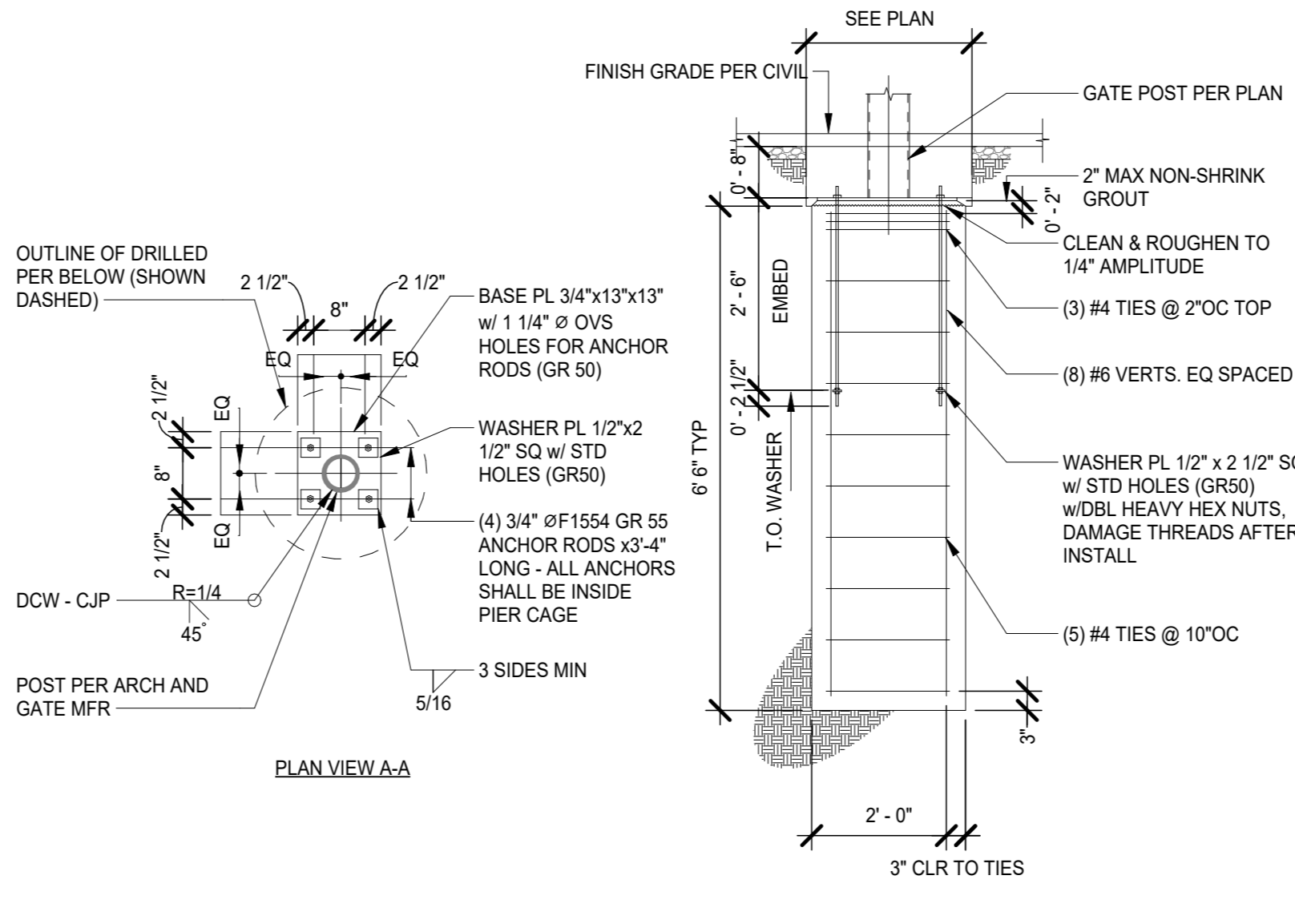

SWING GATE FOOTING
1/2\"/>

7

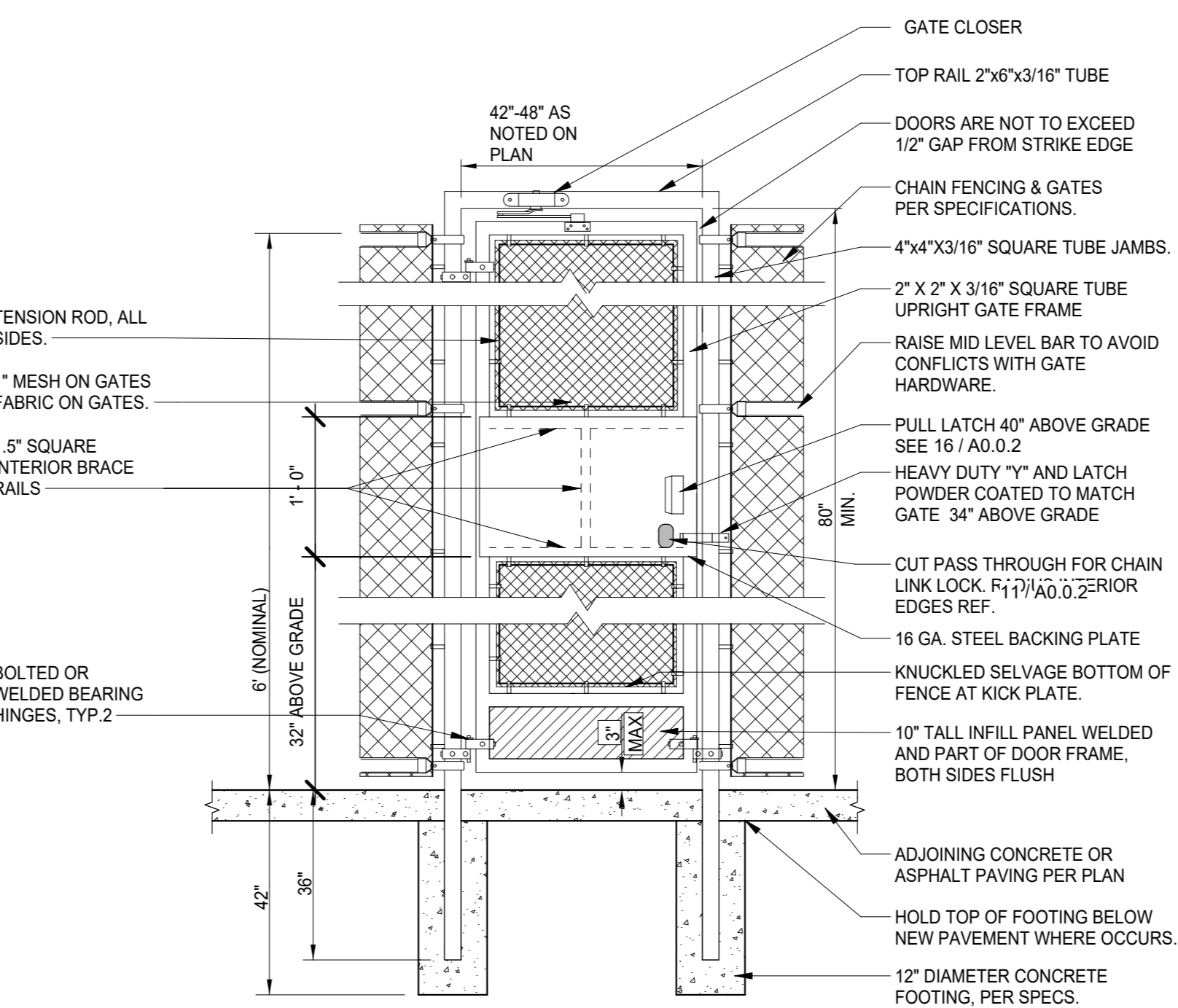

TYPICAL CHAIN LINK GATE - SWING GATE
N.T.S.

2

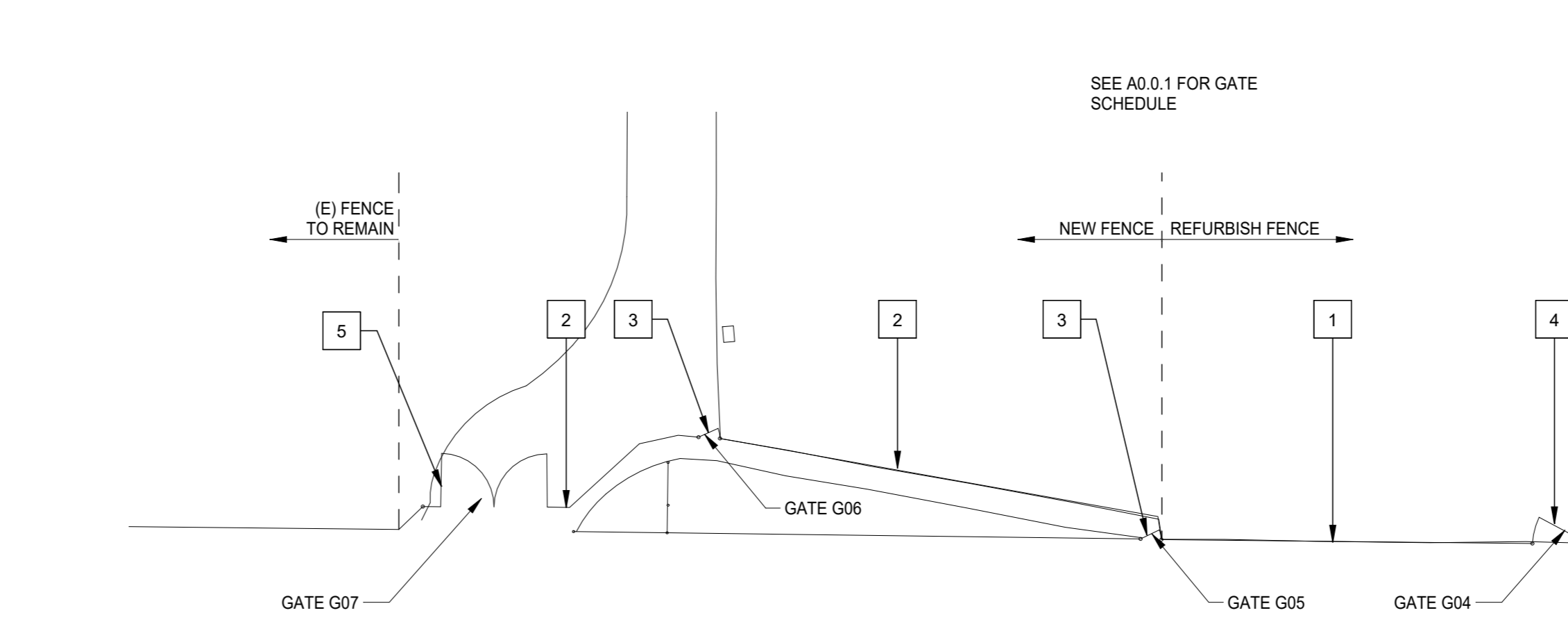

ENLARGED WEST FENCING PLAN
1\"/>

1

- SHEET NOTES**
- 1 RE-FABRIC W/ CHAIN LINK FABRIC SIM. TO DETAIL 12 / A0.0.2. PAINT ALL
 - 2 6\"/>
 - 3 42\"/>
 - 4 REFURBISH GATE W/ FABRIC SIM. TO DETAIL 12 / A0.0.2
 - 5 24\"/>

- GENERAL NOTES**
- A. IN AREAS WHERE FENCE FABRIC IS REPLACED, CONTRACTOR IS TO SURVEY ENTIRE FENCE STRUCTURE AND TIGHTEN AND REPAIR ANY LOOSE, MISSING, AND/OR COMPONENTS. CONTRACTOR SHALL INCLUDE AN ALLOWANCE FOR THIS WORK.
 - B. ALL CHAIN LINK FENCING TO BE BLACK VINYL COATED. ALL FENCE POSTS, GATED AND HARDWARE TO BE POWDER COATED BLACK.
 - C. ALL REMAINING FENCING STRUCTURE AND HARDWARE TO RECEIVE NEW FENCE FABRIC (SHEET NOTE 01) TO BE PREPPED AND PAINTED BLACK PER SPEC.
 - D. CONTRACTOR TO FIELD VERIFY ALL DIMENSIONS FOR QUANTITY TAKE OFFS.
 - E. WELDS FOR THE MANUFACTURE OF GATES UNDER 8'-0\"/>

JK ARCHITECTURE ENGINEERING
AUBURN | TAHOE CITY | RENO | SAN JOSE
WWW.JKAEDESIGN.COM

SEAL

Project: SACRAMENTO CITY UNIFIED SCHOOL DISTRICT CALIFORNIA MIDDLE SCHOOL CAMPUS RENEWAL

Drawn By: JT
Checked By: AT

Project No: 23-145
Date: 01/22/2024
Drawing No. A0.0.2

SHEET NOTES

- 6" WROUGHT IRON FENCE, SEE 4/A0.03 AREA OF ALTERNATE SEE G.0
- 42" CLR. OPENING WROUGHT IRON MAN DOOR, SEE DETAIL
- 96" CLR. OPENING WROUGHT IRON DOUBLE MAN DOOR, SEE DETAIL
- 6" WROUGHT IRON FENCE, SEE 4/A0.03

GENERAL NOTES

- CONTRACTOR TO SUBMIT SHOP DRAWINGS FOR ALL FENCING, SHOP DRAWINGS SHALL INCLUDE PLANS MINIMUM 1/4"=1'-0" SCALE AND ELEVATIONS AT 1/2"=1'-0" SCALE
- ALL NEW METAL FENCING POSTS, HARDWARE AND GATES TO BE POWDER COATED
- WELDS FOR THE MANUFACTURE OF GATES UNDER 8'-0" AND WITH A MAXIMUM LEAF SPAN OF 10'-0" TALL ARE EXEMPT FROM DSA REVIEW PER DSA 103.

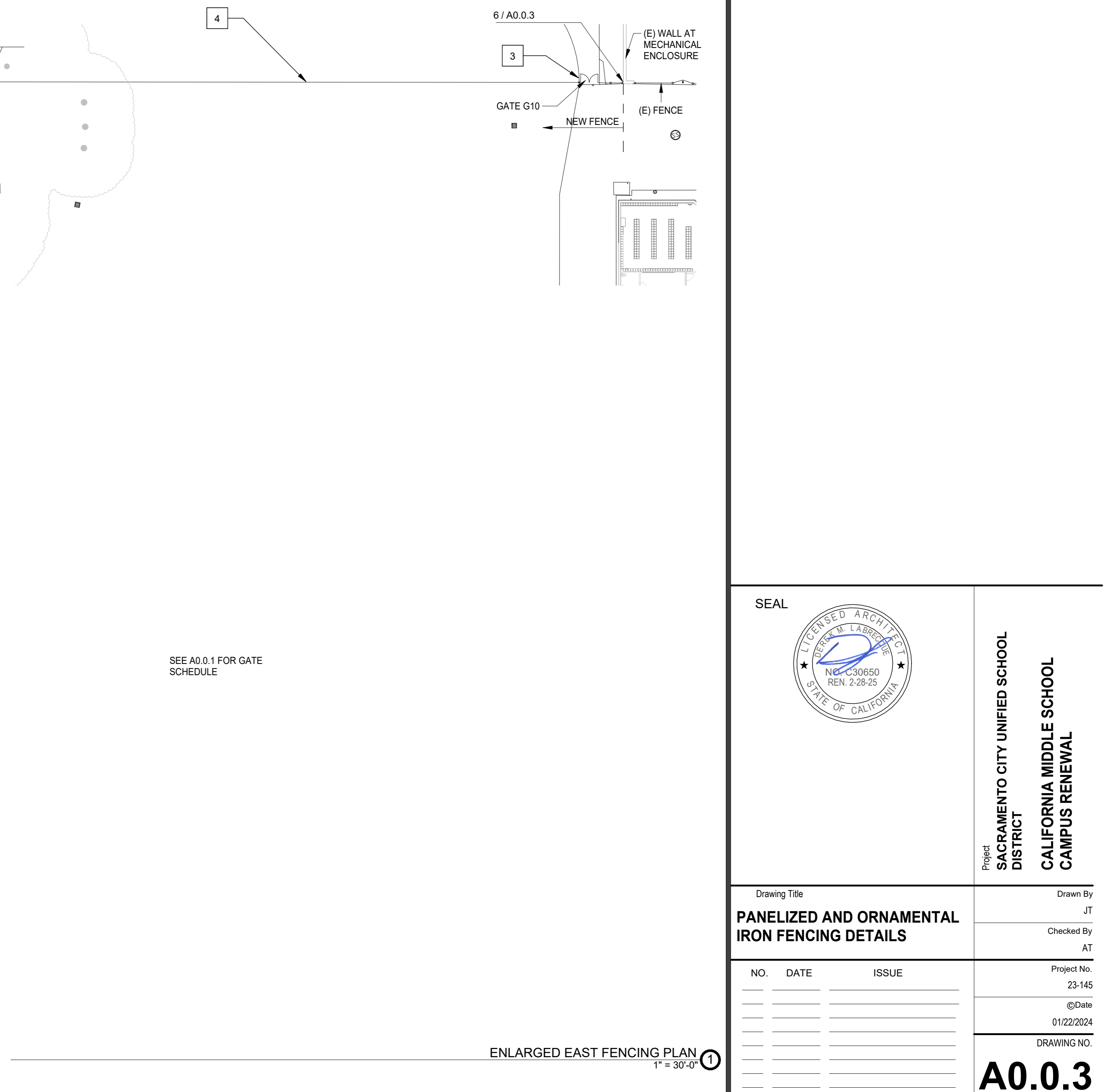
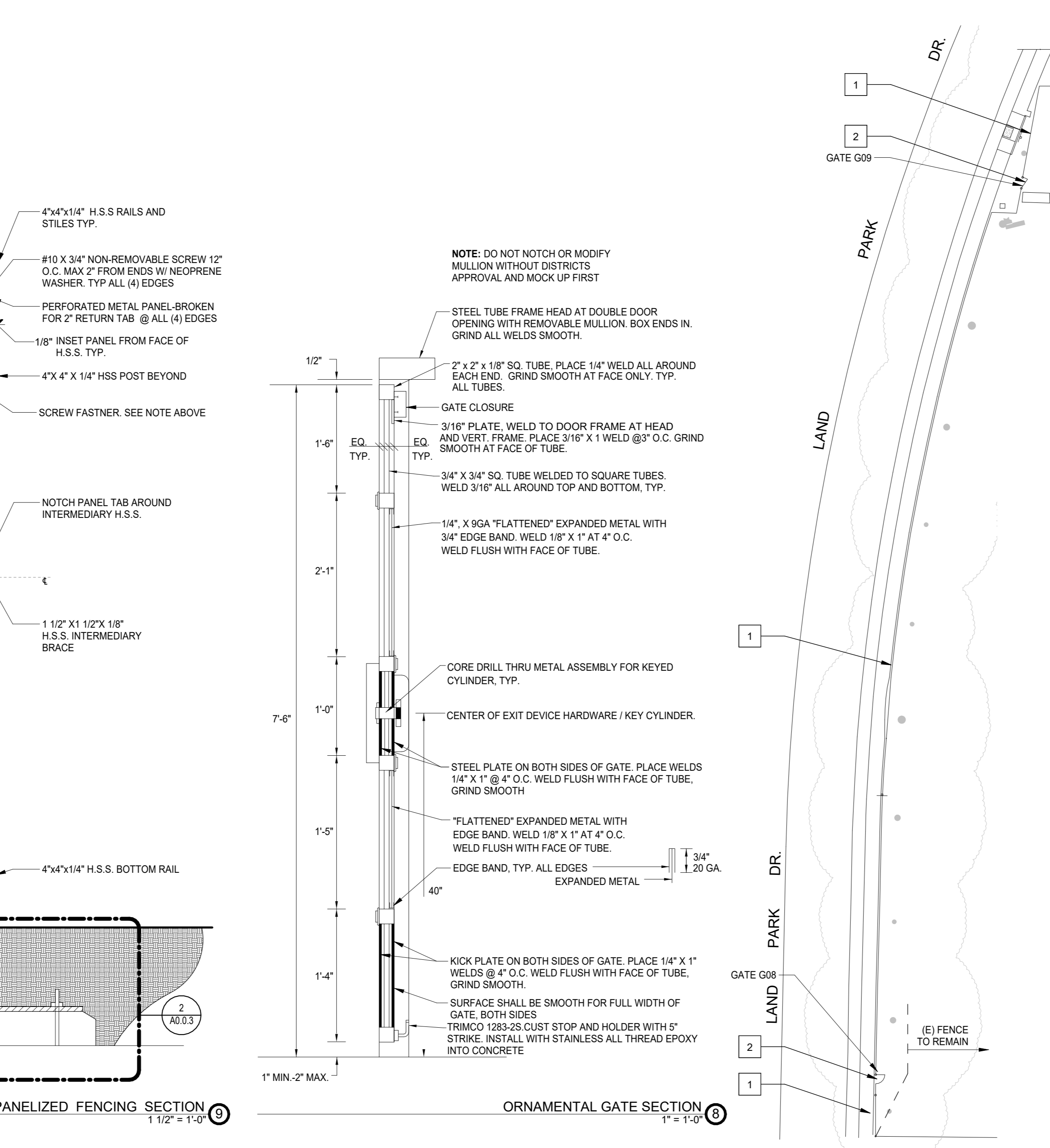
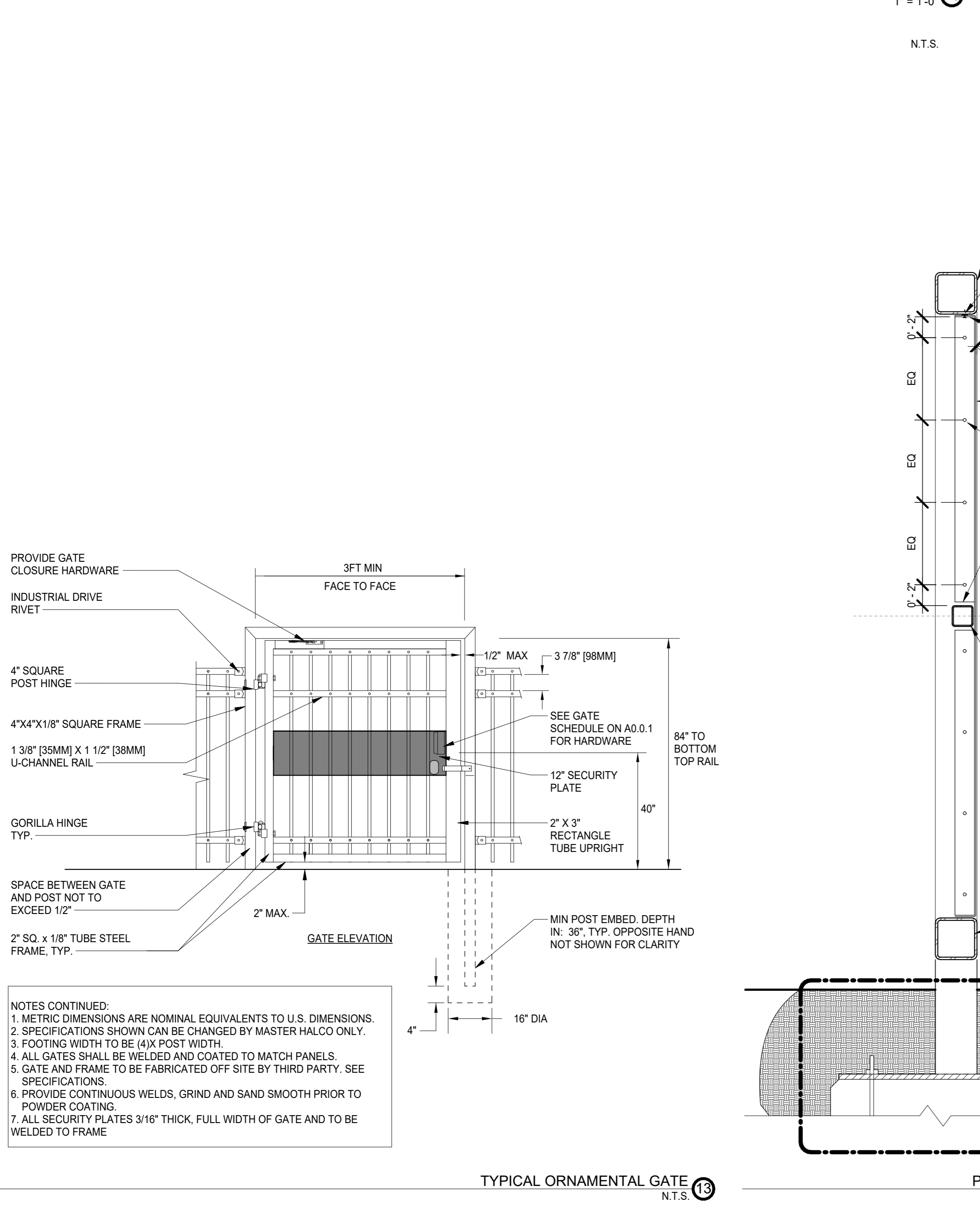
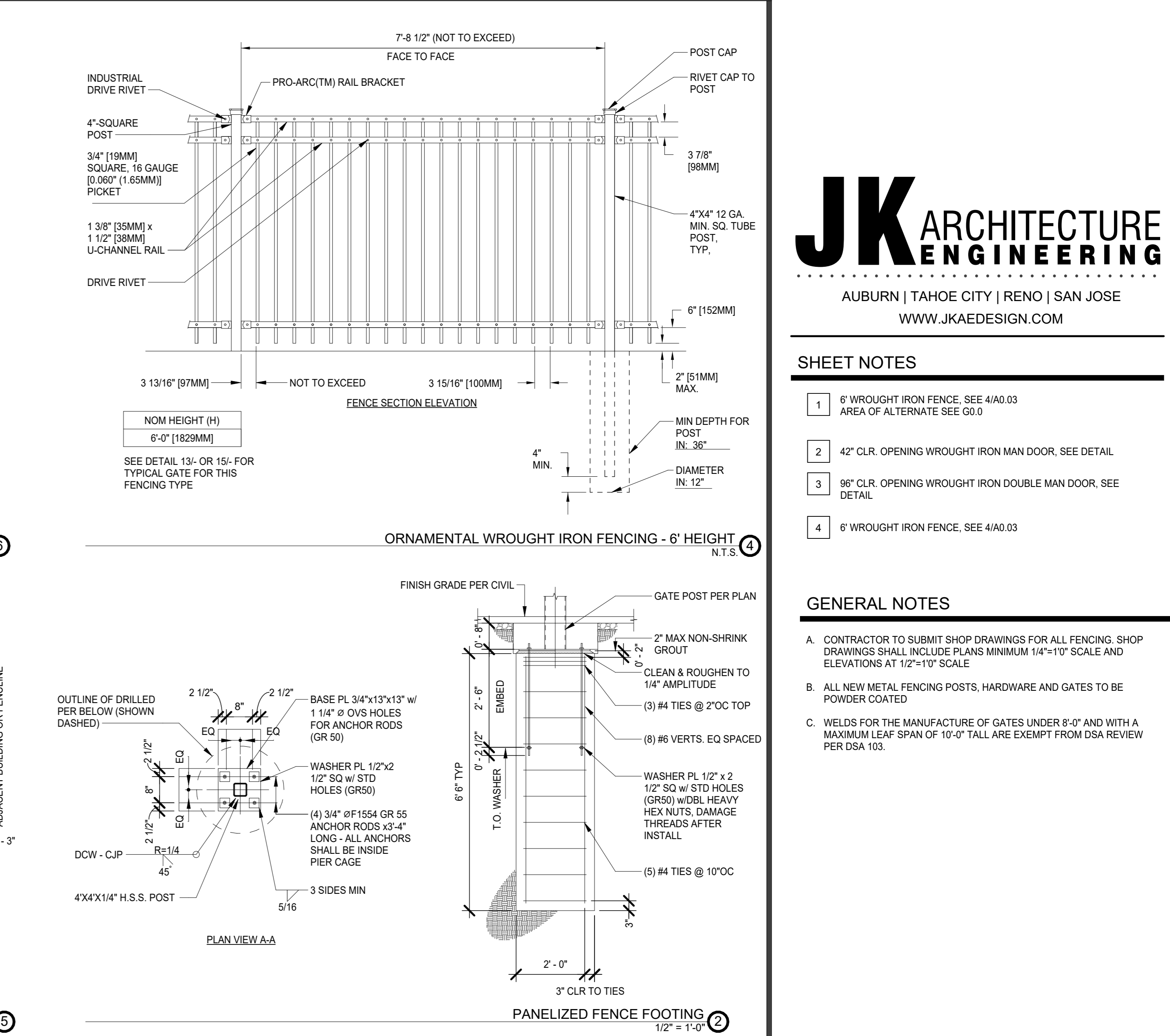
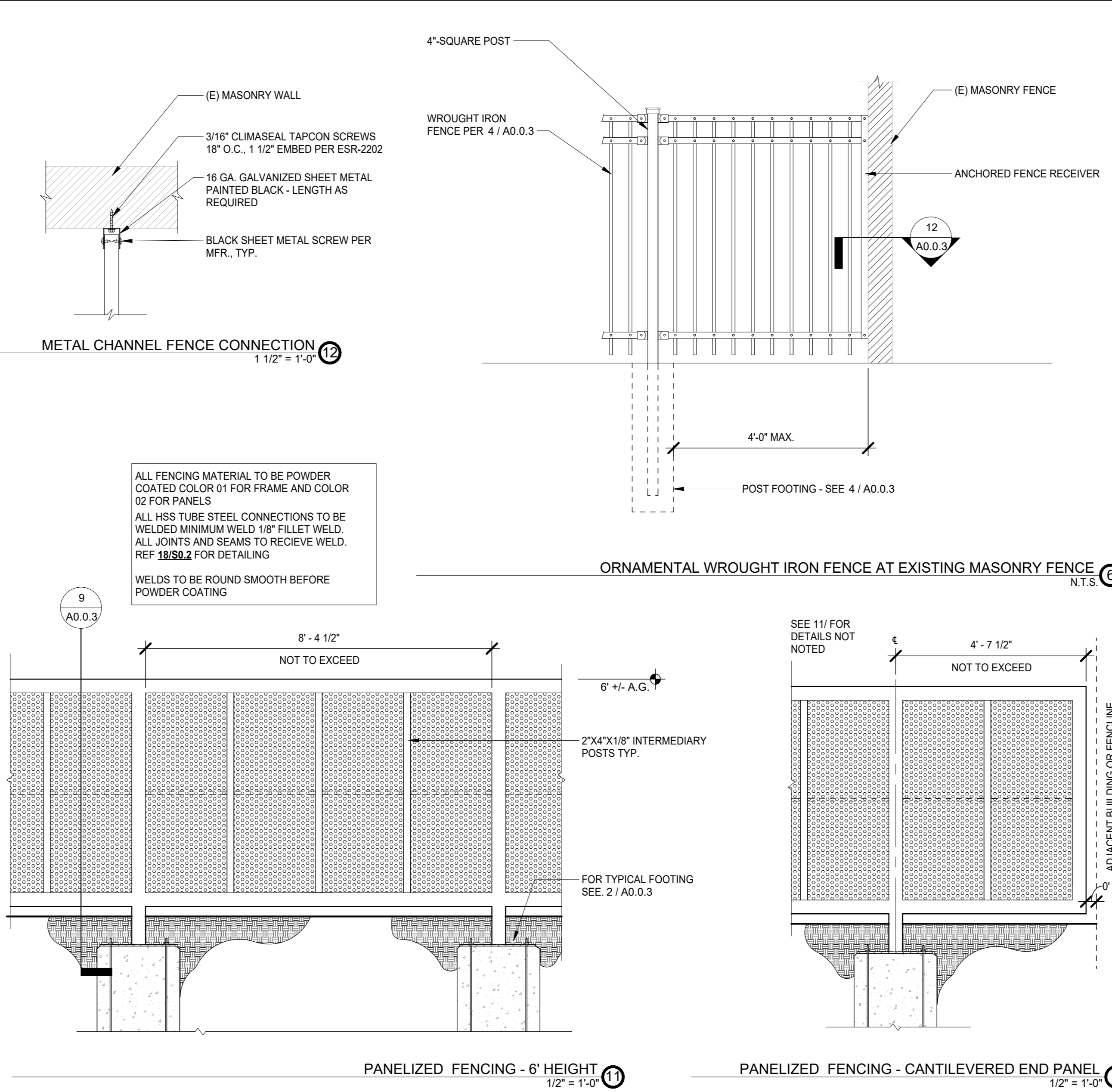
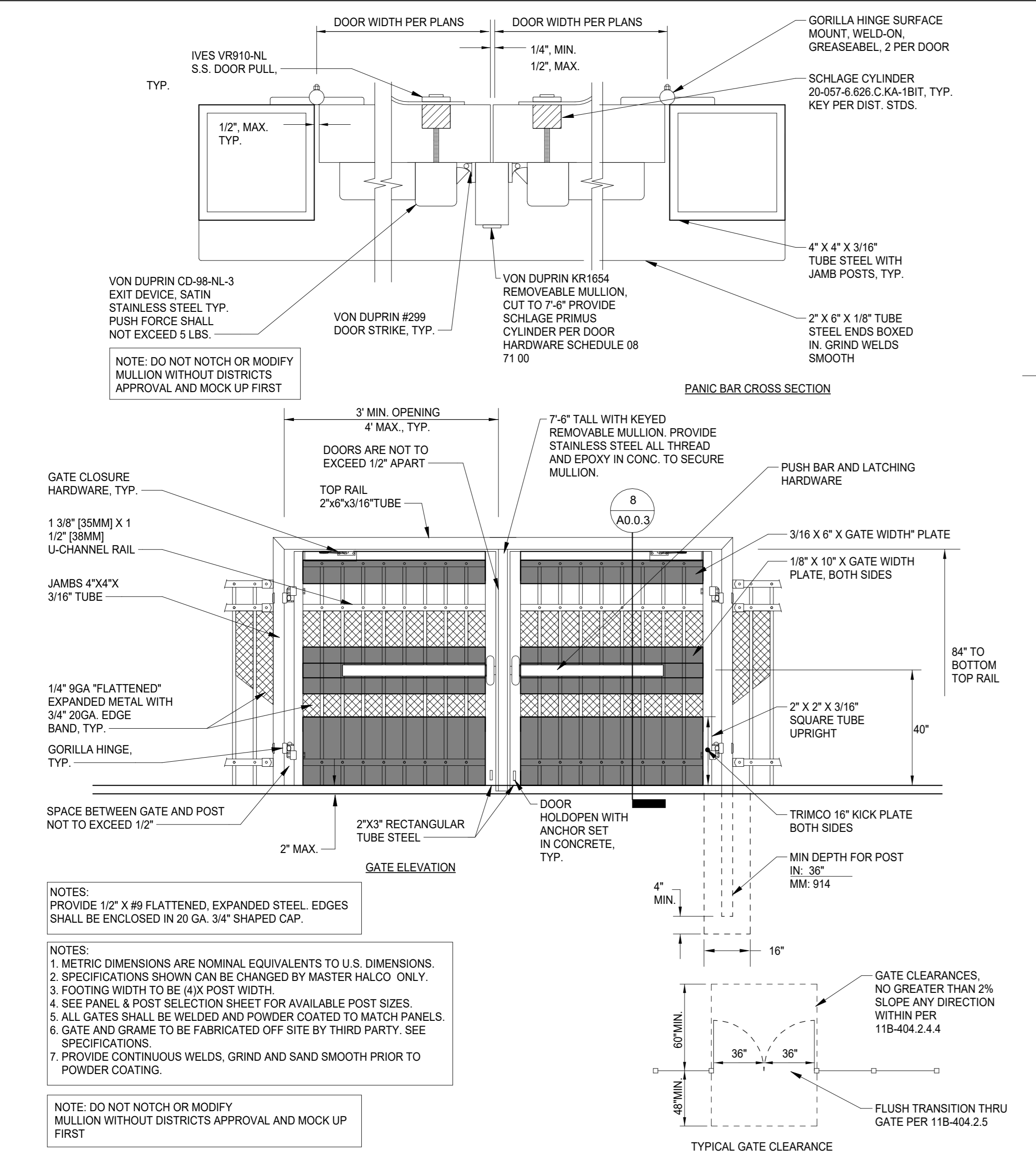

SEAL

Professional Engineer Seal for JK Architecture Engineering, License No. 00000000, State of California.

PANELIZED AND ORNAMENTAL IRON FENCING DETAILS

NO.	DATE	ISSUE

Project: SACRAMENTO CITY UNIFIED SCHOOL DISTRICT CALIFORNIA MIDDLE SCHOOL CAMPUS RENEWAL
 Drawing Title: PANELIZED AND ORNAMENTAL IRON FENCING DETAILS
 Drawn By: JT
 Checked By: AT
 Project No: 23-145
 Date: 01/22/2024
 Drawing No: A0.0.3

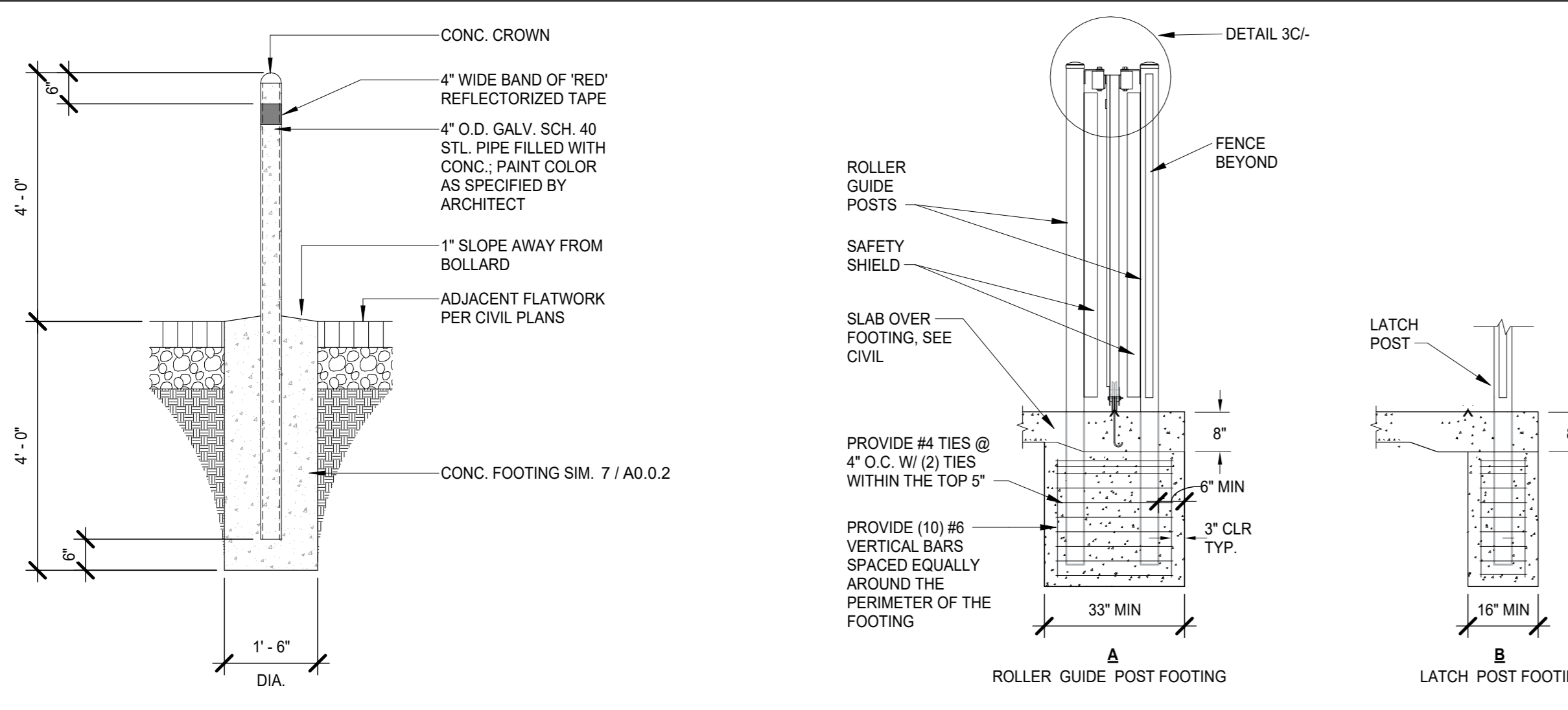

METAL PIPE BOLLARD
1/2" = 1'-0"

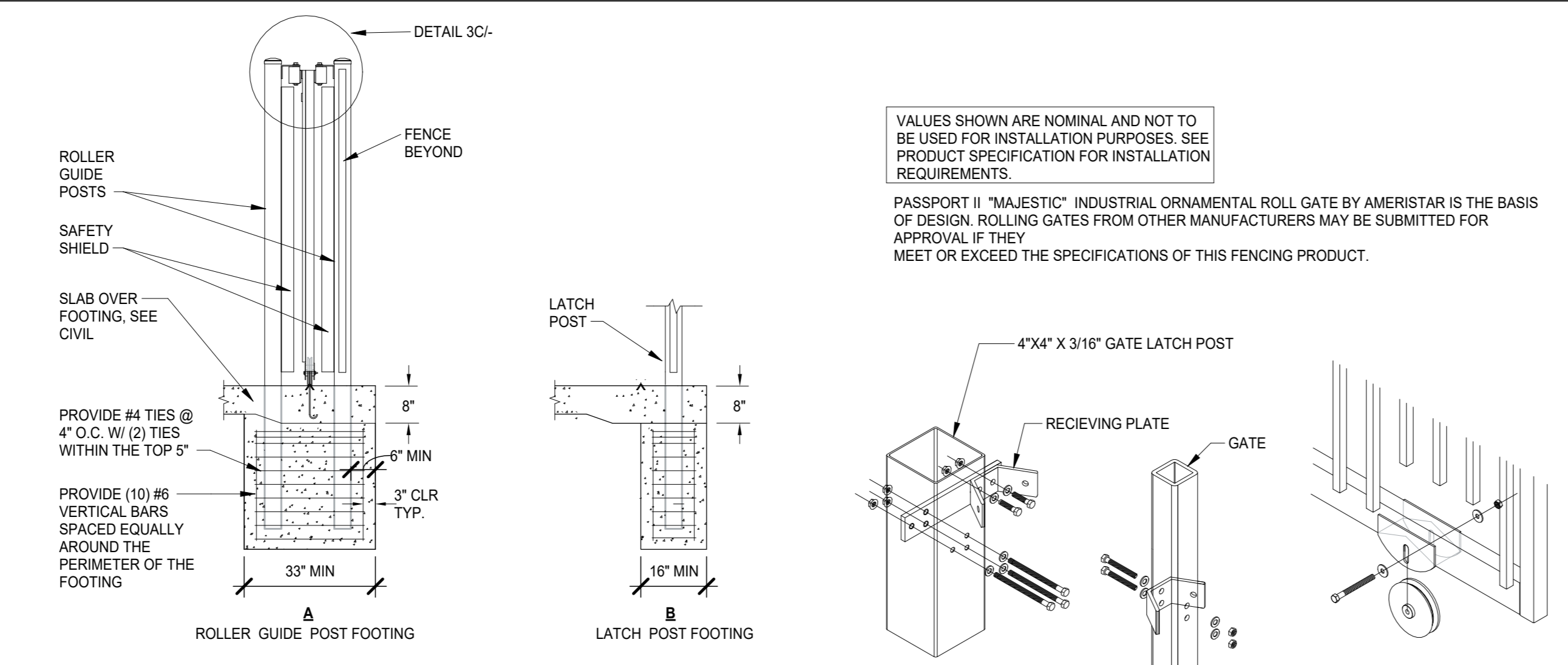

FOUNDATION AT GUIDE POSTS
1" = 1'-0"

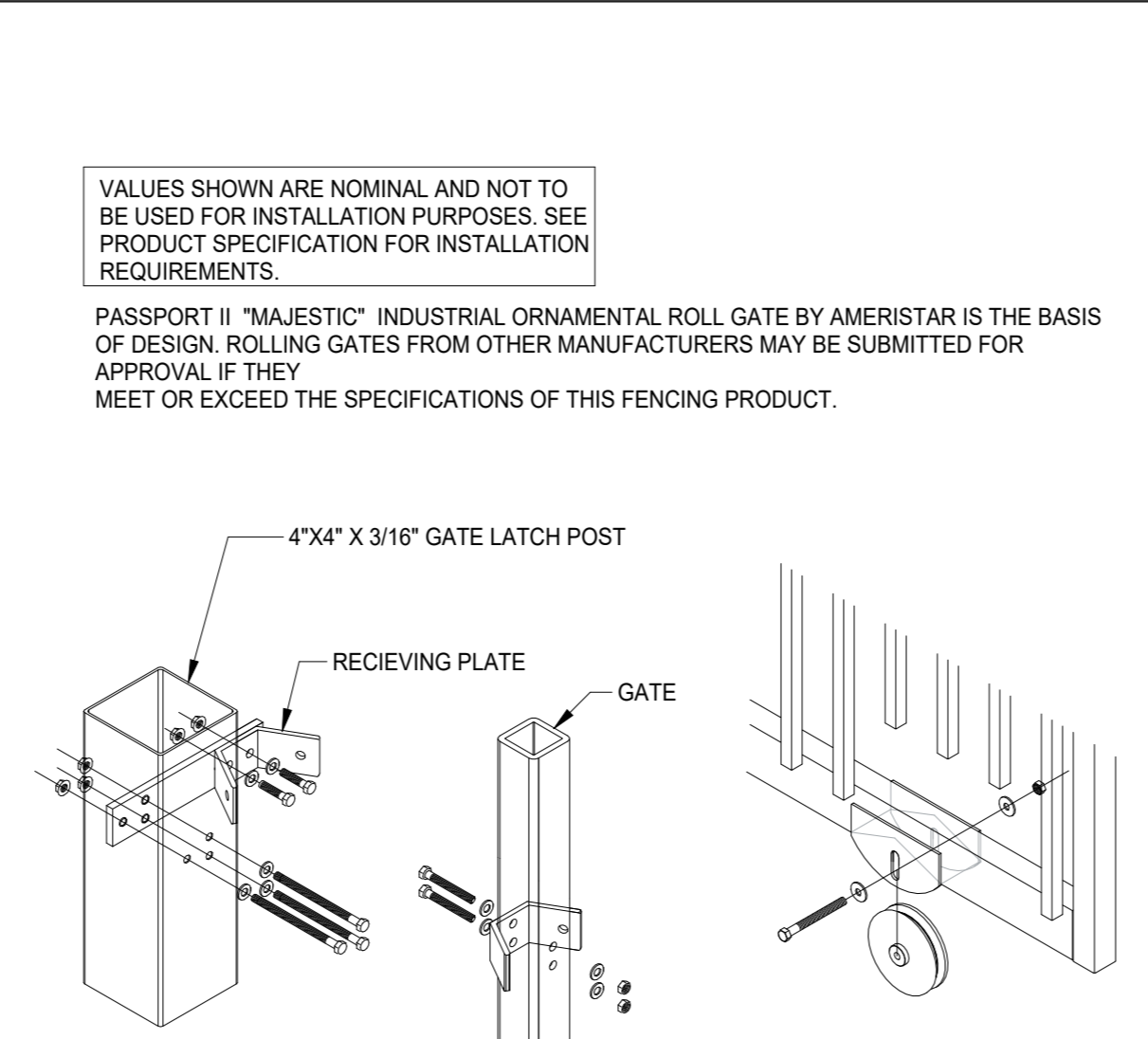

DETAIL A

DETAIL B

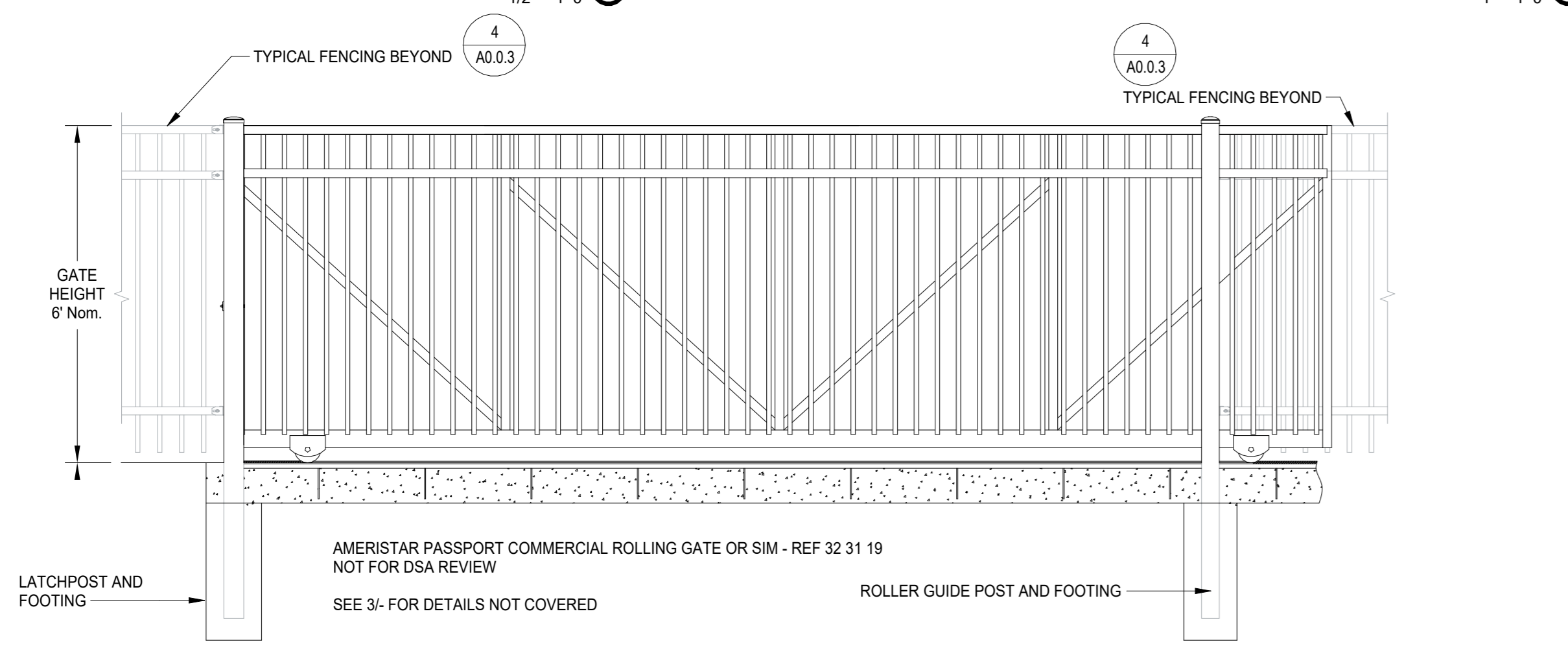

TYPICAL FENCING BEYOND
1/2" = 1'-0"

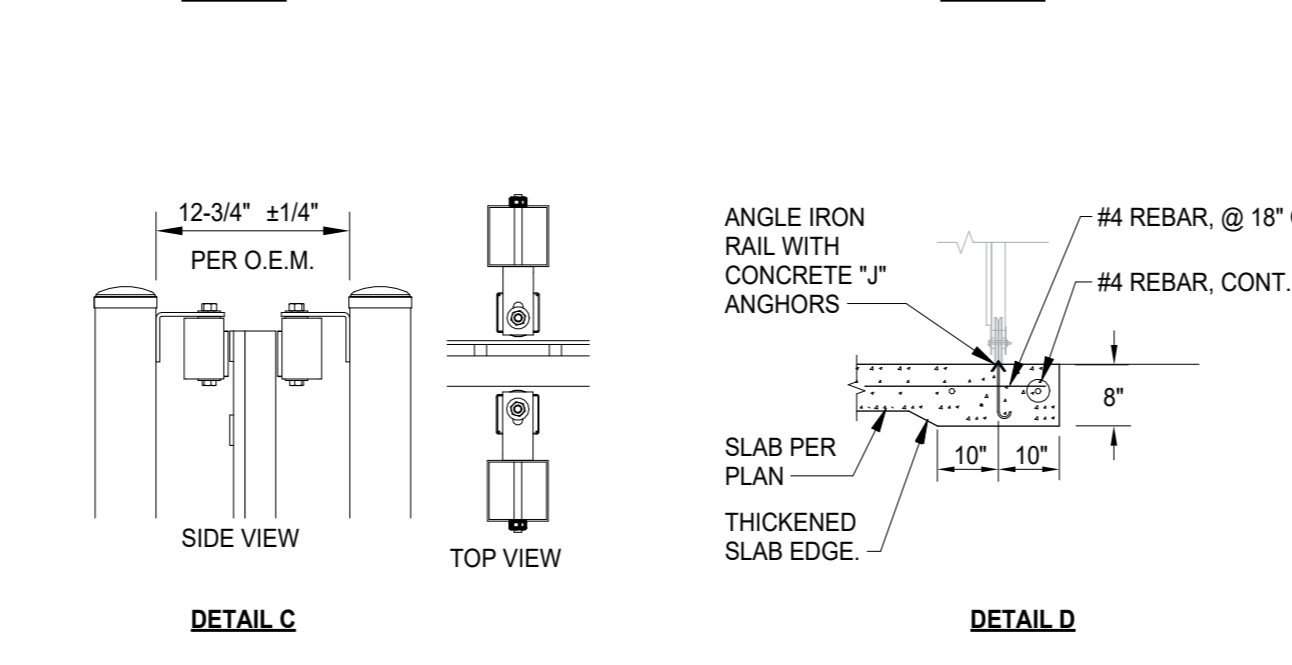

DETAIL C

DETAIL D

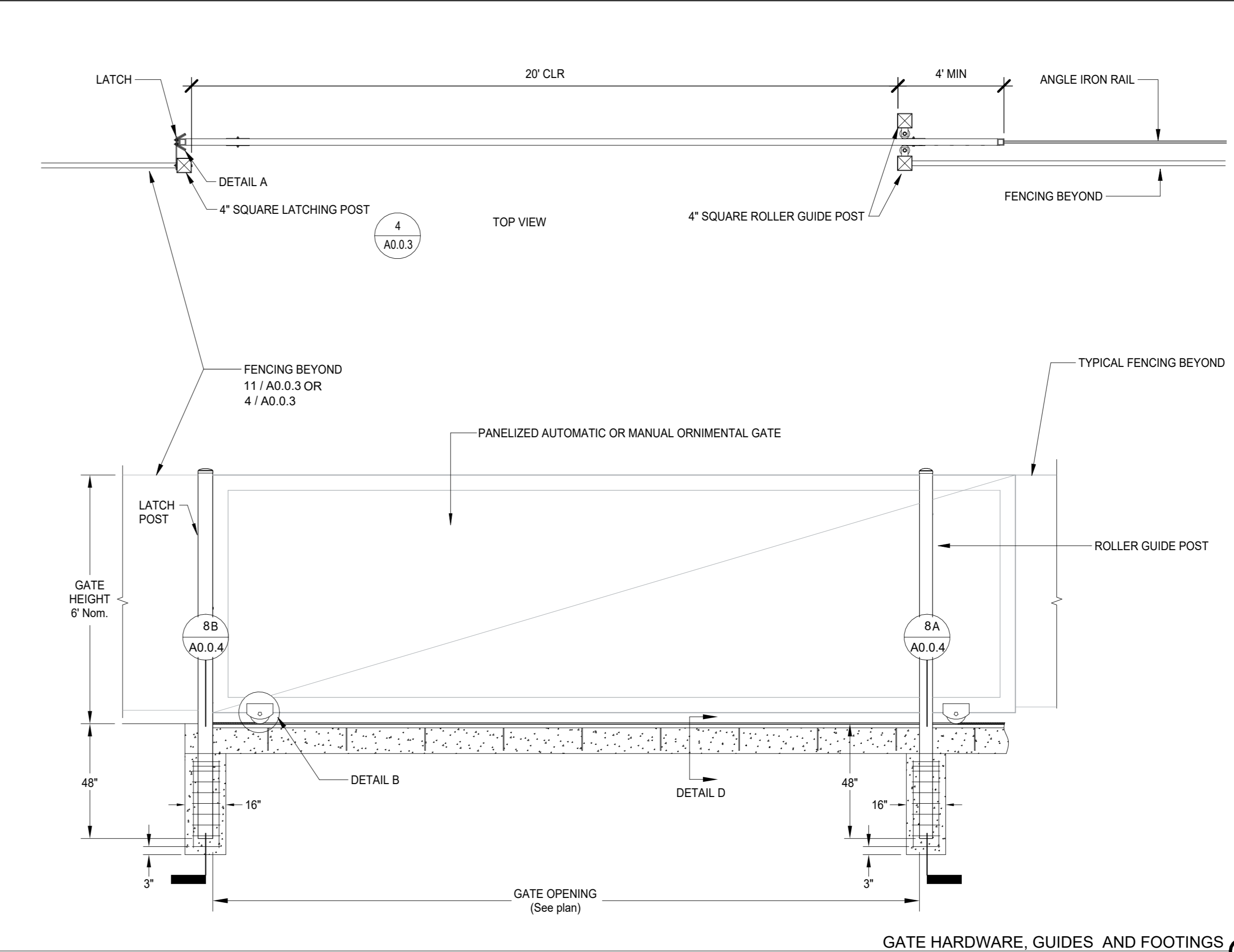

GATE HARDWARE, GUIDES AND FOOTINGS
1" = 1'-0"

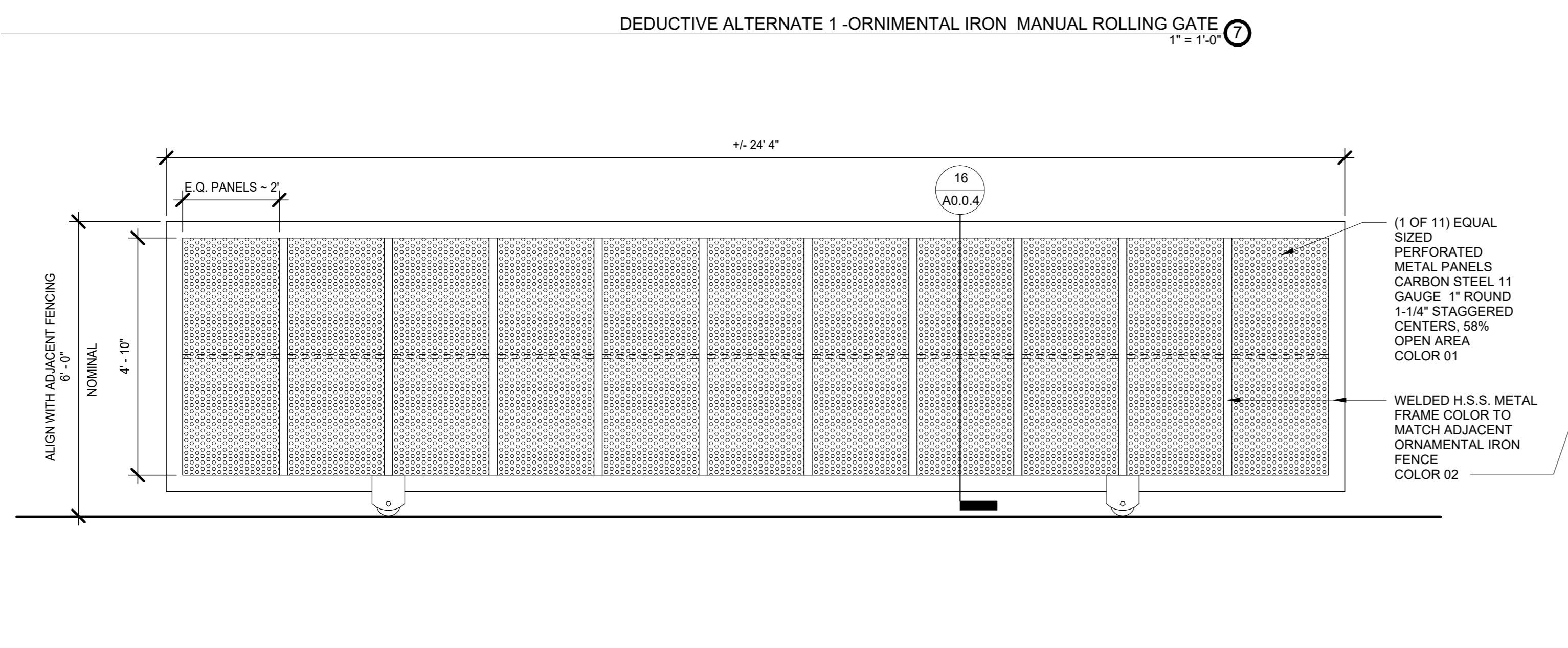

DEDUCTIVE ALTERNATE 1-ORNAMENTAL IRON MANUAL ROLLING GATE
1" = 1'-0"

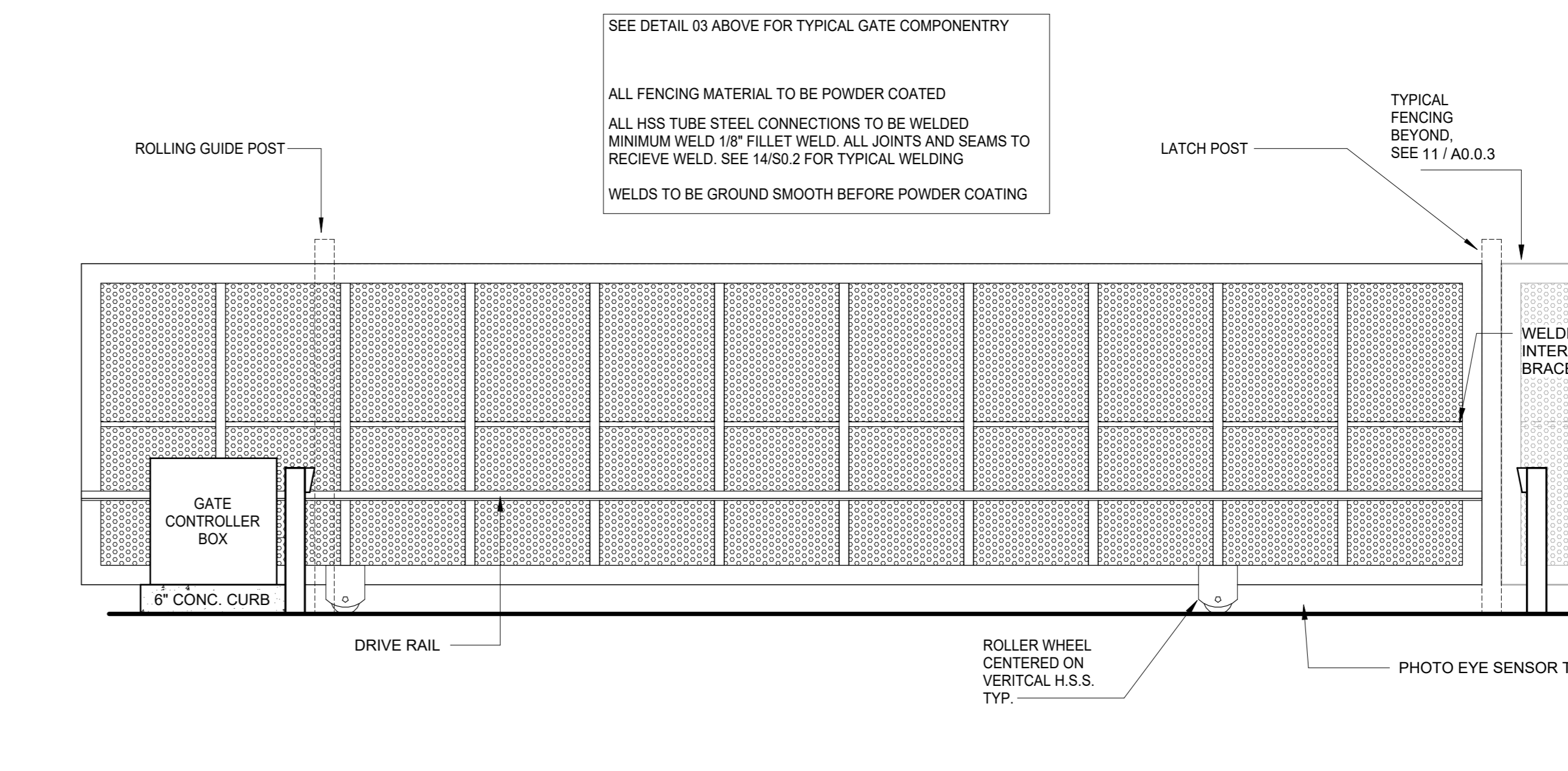

AUTOMATIC ROLLING ENTRY GATE ELEVATION
1/2" = 1'-0"

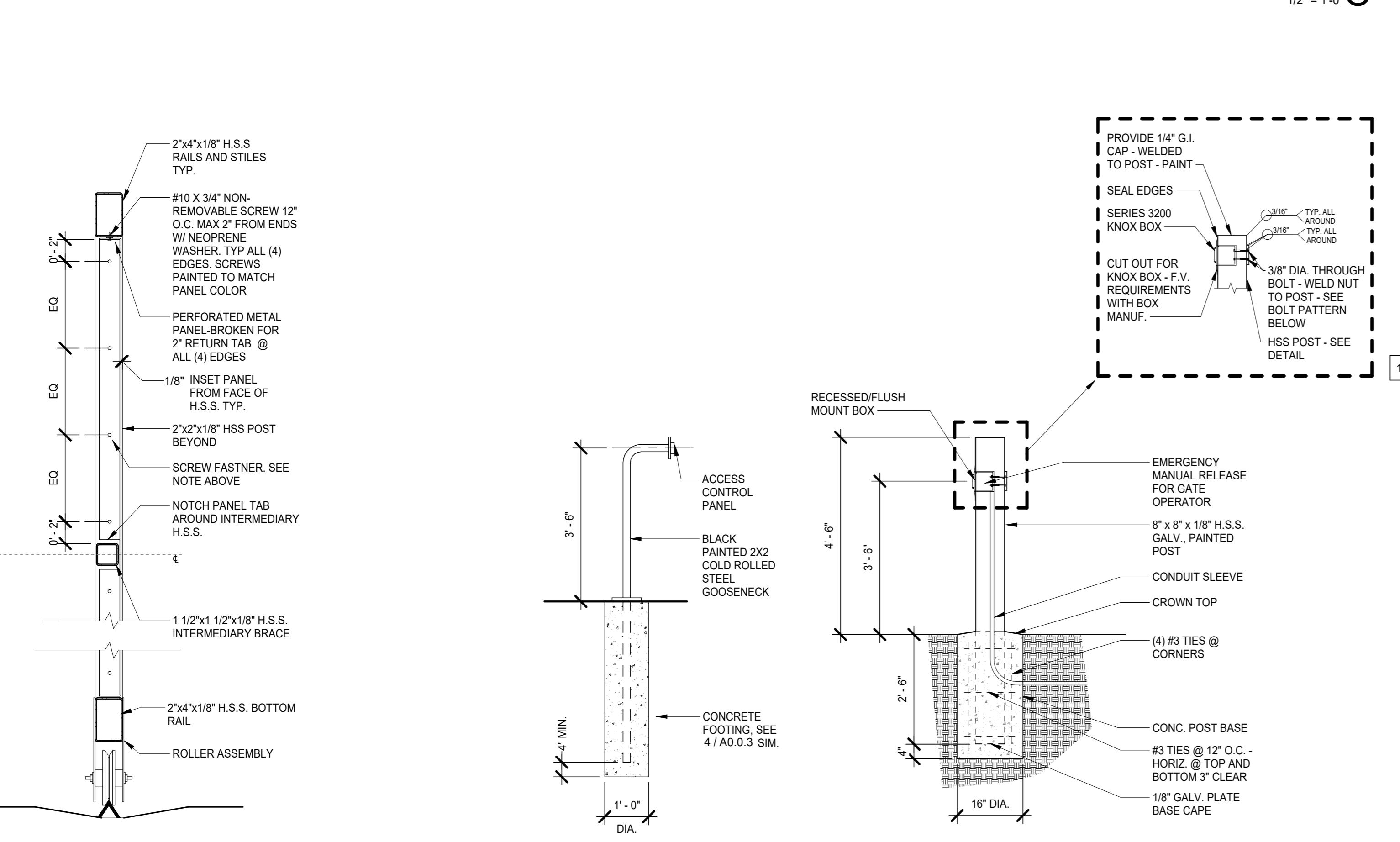

AUTOMATED ROLLING GATE SECTION
1/2" = 1'-0"

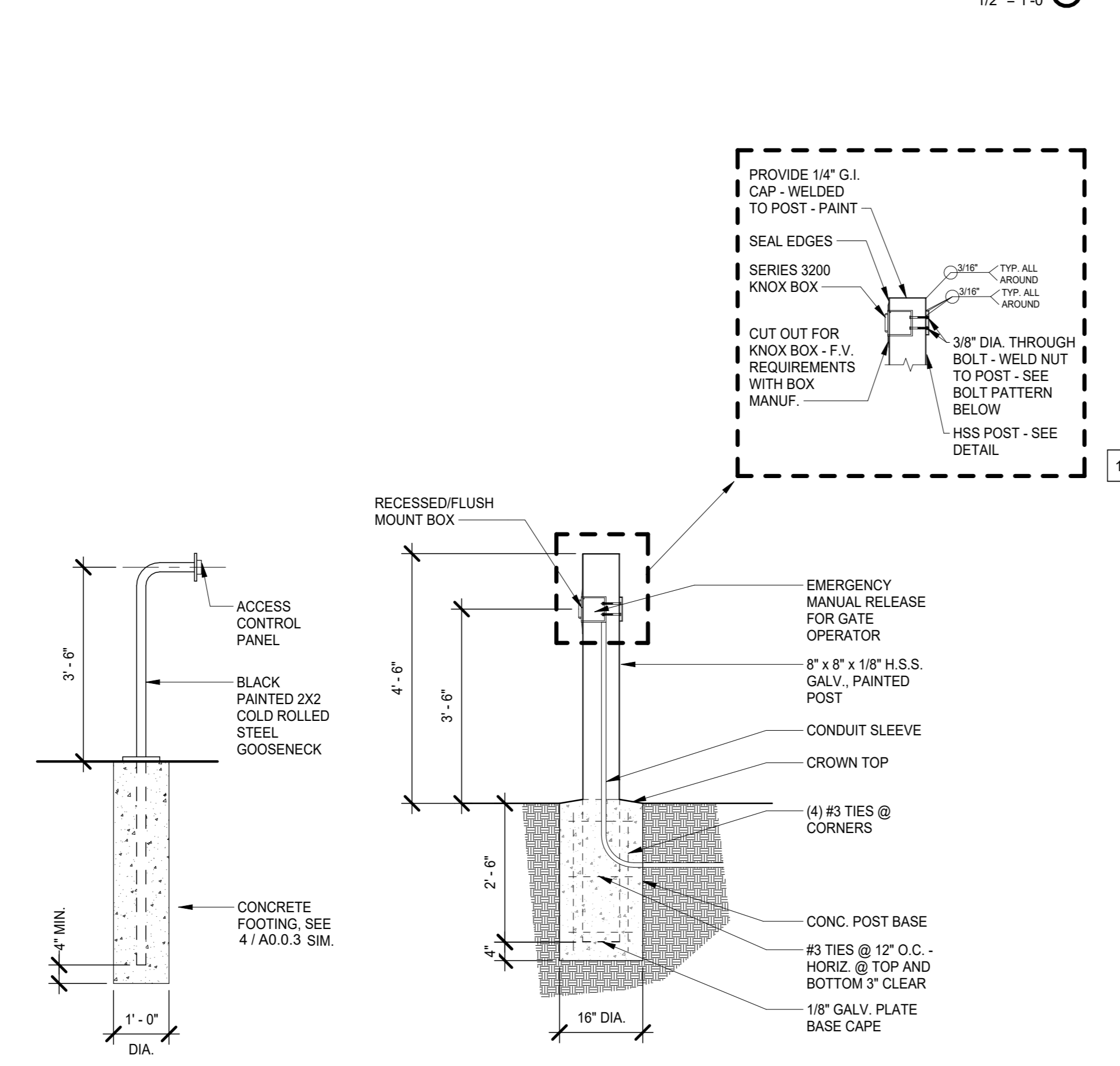

ACCESS CONTROL @ GOOSENECK
1/2" = 1'-0"

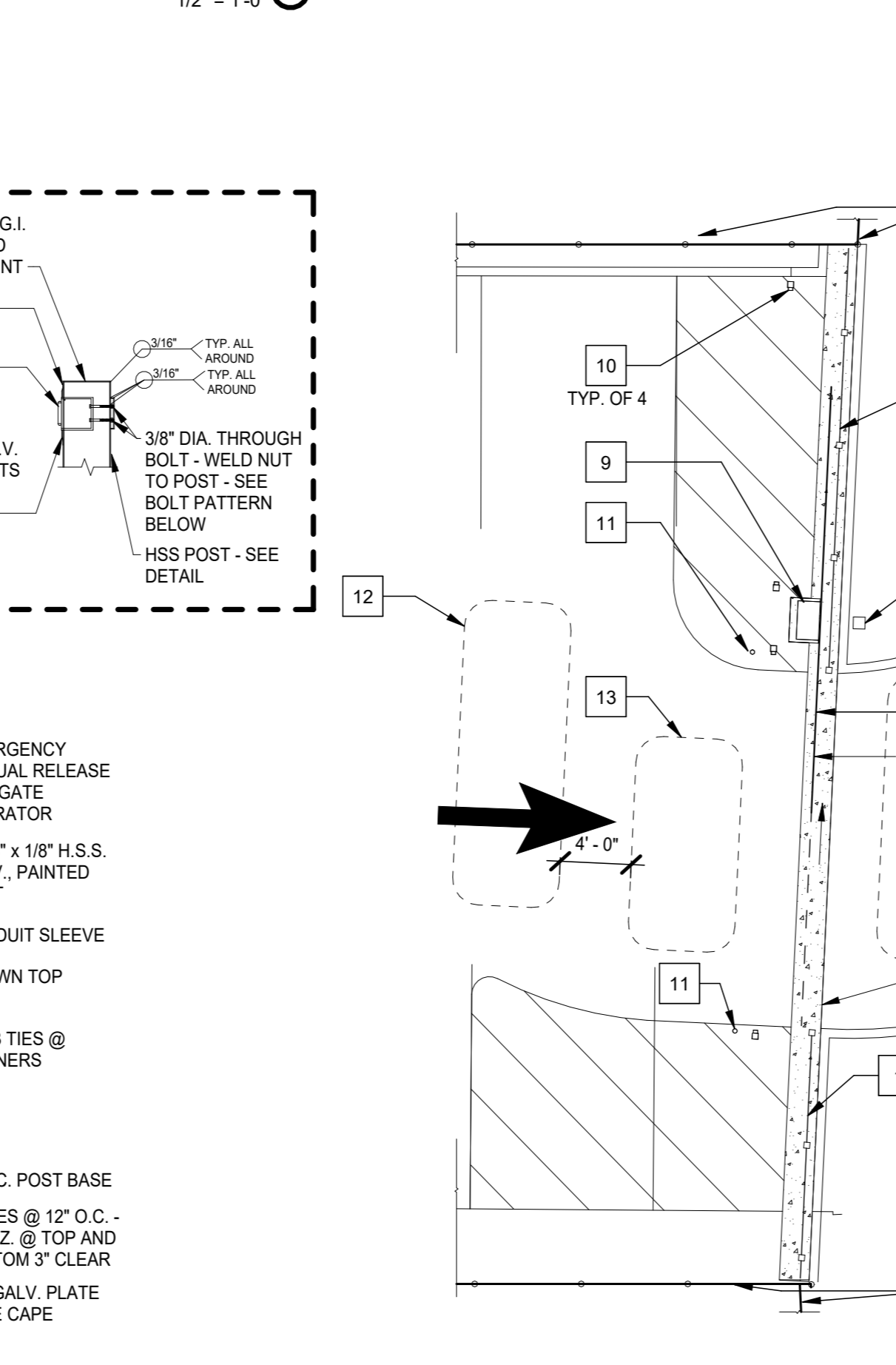

KNOX BOX POLE
1/2" = 1'-0"

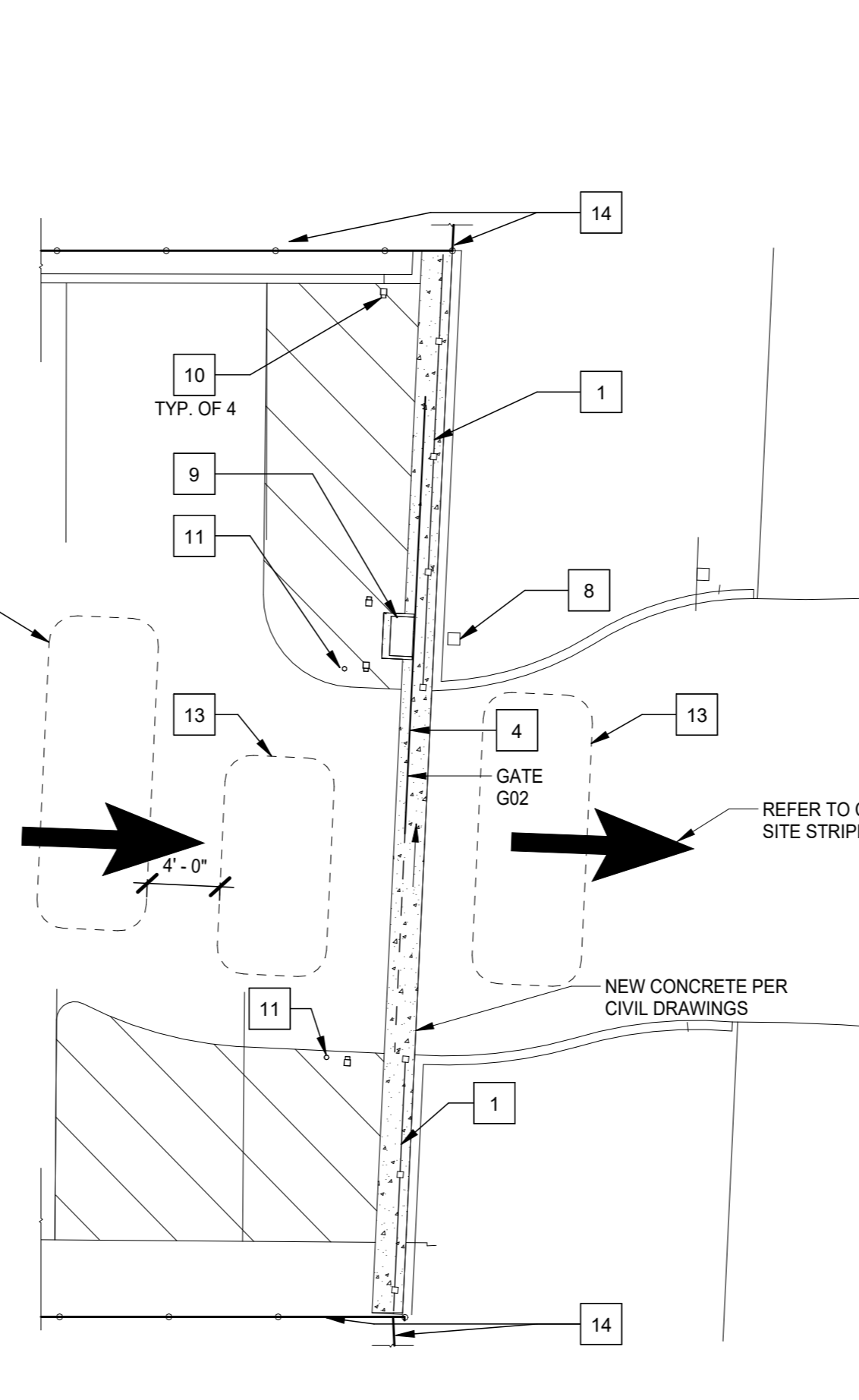

ENLARGED EAST FENCING PLAN
1/8" = 1'-0"

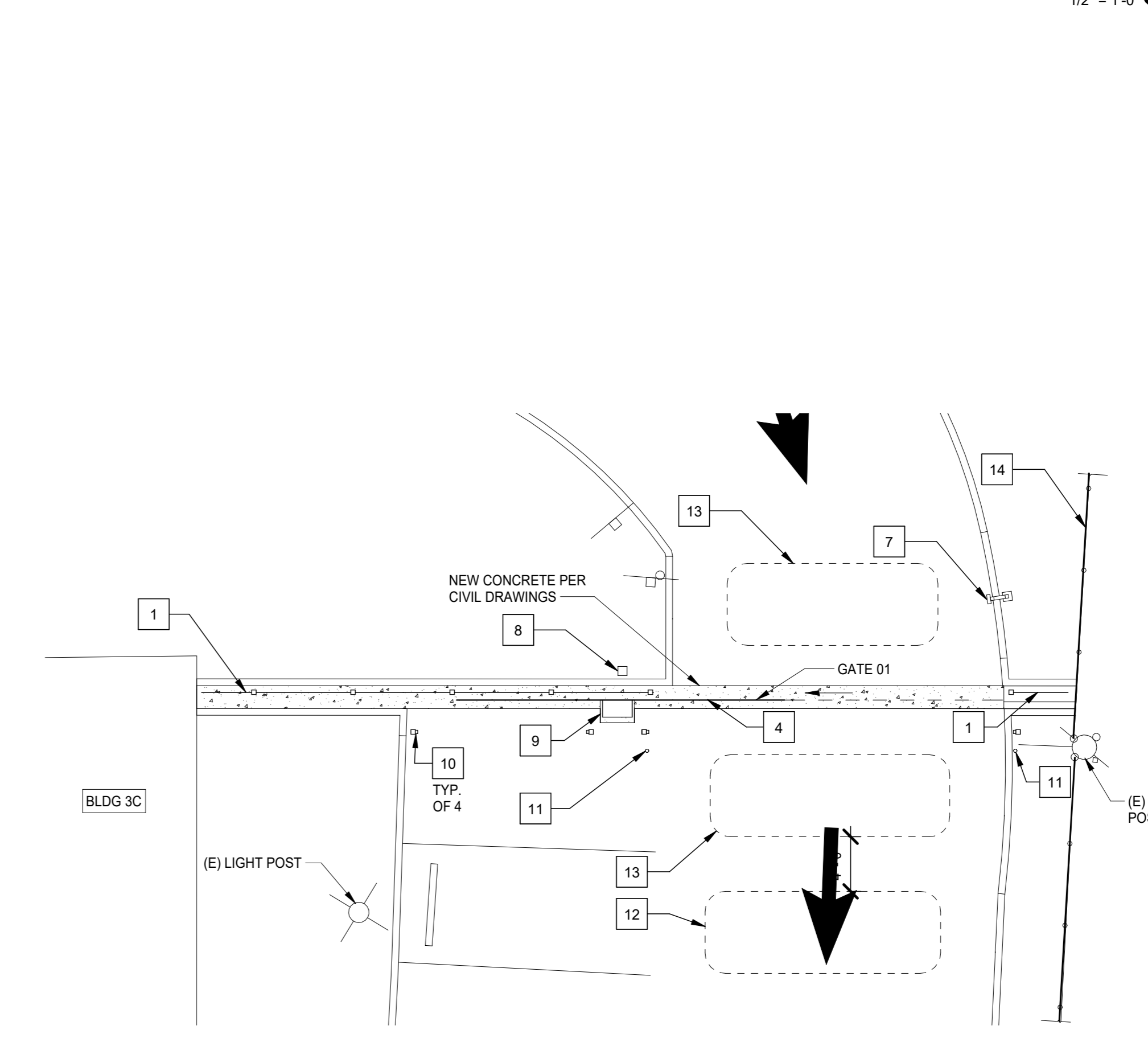

ENLARGED NORTH FENCING PLAN
1/8" = 1'-0"

VALUES SHOWN ARE NOMINAL AND NOT TO BE USED FOR INSTALLATION PURPOSES. SEE PRODUCT SPECIFICATION FOR INSTALLATION REQUIREMENTS.
PASSPORT II "MAJESTIC" INDUSTRIAL ORNAMENTAL ROLL GATE BY AMERISTAR IS THE BASIS OF DESIGN. ROLLING GATES FROM OTHER MANUFACTURERS MAY BE SUBMITTED FOR APPROVAL IF THEY MEET OR EXCEED THE SPECIFICATIONS OF THIS FENCING PRODUCT.

SEE DETAIL 03 ABOVE FOR TYPICAL GATE COMPONENTRY
ALL FENCING MATERIAL TO BE POWDER COATED
ALL HSS TUBE STEEL CONNECTIONS TO BE WELDED
MINIMUM WELD 1/8" FILLET WELD. ALL JOINTS AND SEAMS TO RECEIVE WELD. SEE 1430.2 FOR TYPICAL WELDING
WELDS TO BE GROUND SMOOTH BEFORE POWDER COATING

- SHEET NOTES**
- 6" ORNAMENTAL PANELIZED FENCING, SEE 11 / A0.0.3 & 5 / A0.0.3
 - NOT USED
 - NOT USED
 - 20' CLR MOTORIZED ROLLING GATE TO CONFORM TO UL325 SAFETY STANDARDS
 - NOT USED
 - NOT USED
 - CARD READER, SEE 13 / A0.0.4
 - KNOX BOX W/ MANUAL GATE RELEASE, SEE 9 / A0.0.4
 - GATE CONTROLLER BOX ON CONCRETE CURB
 - PHOTO EYE SENSOR
 - BOLLARD, SEE 17 / A0.0.4
 - FREE EXIT DETECTOR LOOP
 - OBSTRUCTION LOOP
 - (E) FENCE TO REMAIN. PROTECT IN PLACE DURING CONSTRUCTION

- GENERAL NOTES**
- CONTRACTOR TO SUBMIT SHOP DRAWINGS FOR ALL FENCING. SHOP DRAWINGS SHALL INCLUDE PLANS MINIMUM 1/4"=1'-0" SCALE AND ELEVATIONS AT 1/2"=1'-0" SCALE
 - ALL NEW METAL FENCING POSTS, HARDWARE AND GATES TO BE POWDER COATED
 - REFER TO CIVIL AND LANDSCAPE SHEETS FOR ADDITIONAL SCOPE ITEMS
 - WELDS FOR THE MANUFACTURE OF GATES UNDER 8'-0" AND WITH A MAXIMUM LEAF SPAN OF 10'-0" TALL ARE EXEMPT FROM DSA REVIEW PER DSA 103.

SEAL

Project: SACRAMENTO CITY UNIFIED SCHOOL DISTRICT CALIFORNIA MIDDLE SCHOOL CAMPUS RENEWAL

Drawing Title: **ROLLING GATE & SITE DETAILS**

NO.	DATE	ISSUE

Drawn By: JT
Checked By: AT
Project No: 23-145
Date: 01/22/2024
DRAWING NO: **A0.0.4**

1/18/2024 4:28:42 PM
 Autodesk Revit 2023 - HS California Middle School Renewal - HS California Middle School
 Renewal - JAC/AT

SHEET NOTES

- 1 ELECTRIC MARQUEE
- 2 SIGNAGE GRAPHICS ON EXISTING MONUMENT SIGN

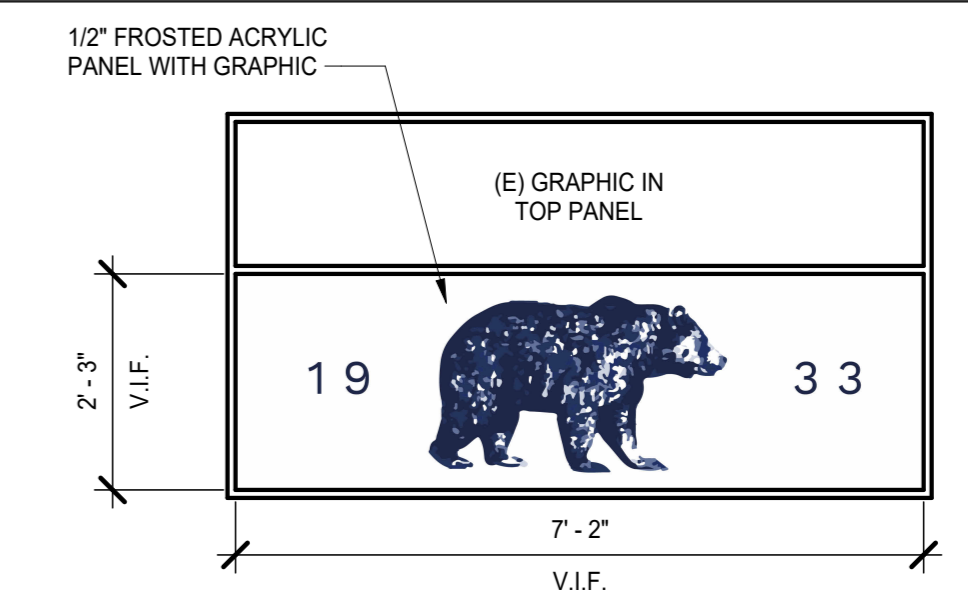

NOTE:
 1. CONTRACTOR TO MAKE ALLOWANCE FOR A THREE (3)-COLOR SIGN. FINAL COLORS TBD DURING SUBMITTAL PROCESS
 2. SIGNAGE PROVIDER TO SUBMIT VECTOR GRAPHIC FILE OF FINAL SIGNAGE DESIGN TO ARCHITECT FOR APPROVAL

SIGNAGE GRAPHICS AT MONUMENT SIGN
 1/2" = 1'-0"
 NOT PART OF THE DSA APPROVAL

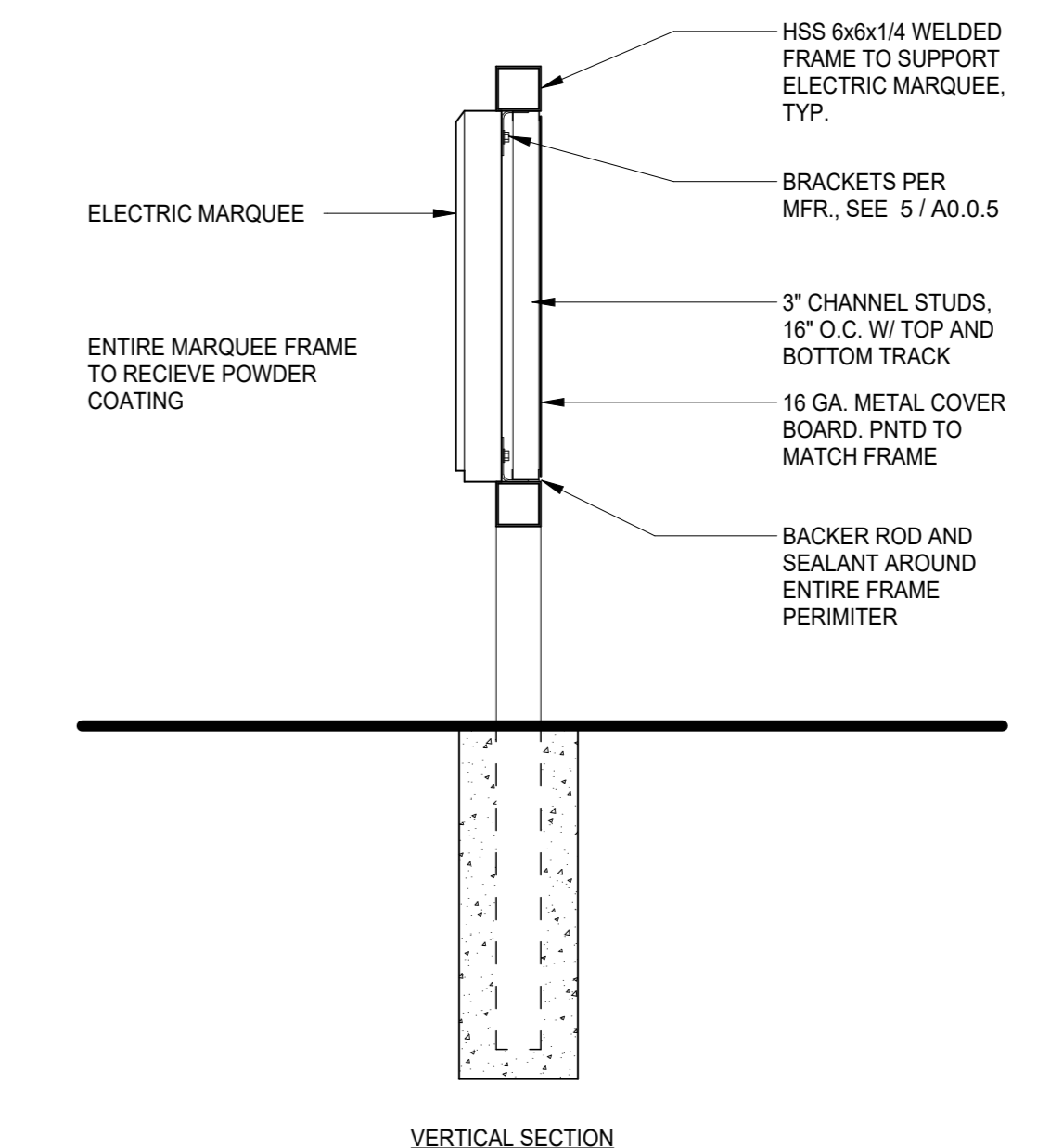

ELECTRIC MARQUEE SECTION
 1/2" = 1'-0"
 NOT PART OF THE DSA APPROVAL

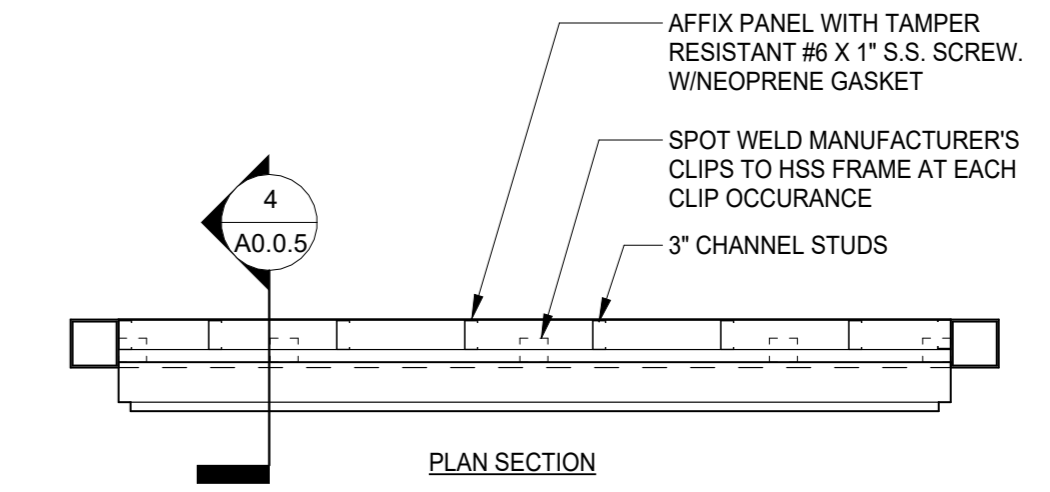

ELECTRIC MARQUEE PLAN SECTION
 1/2" = 1'-0"
 NOT PART OF THE DSA APPROVAL

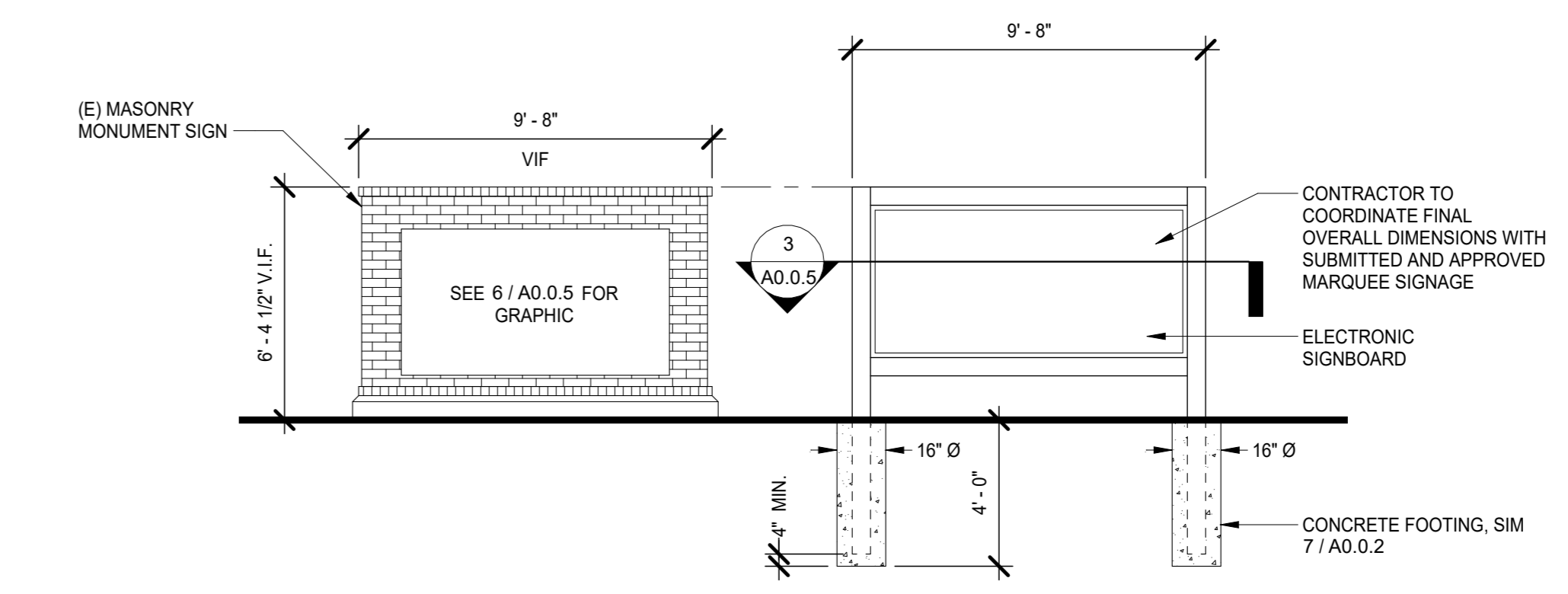

ELECTRIC MARQUEE AND MONUMENT SIGN ELEVATION
 1/4" = 1'-0"
 NOT PART OF THE DSA APPROVAL

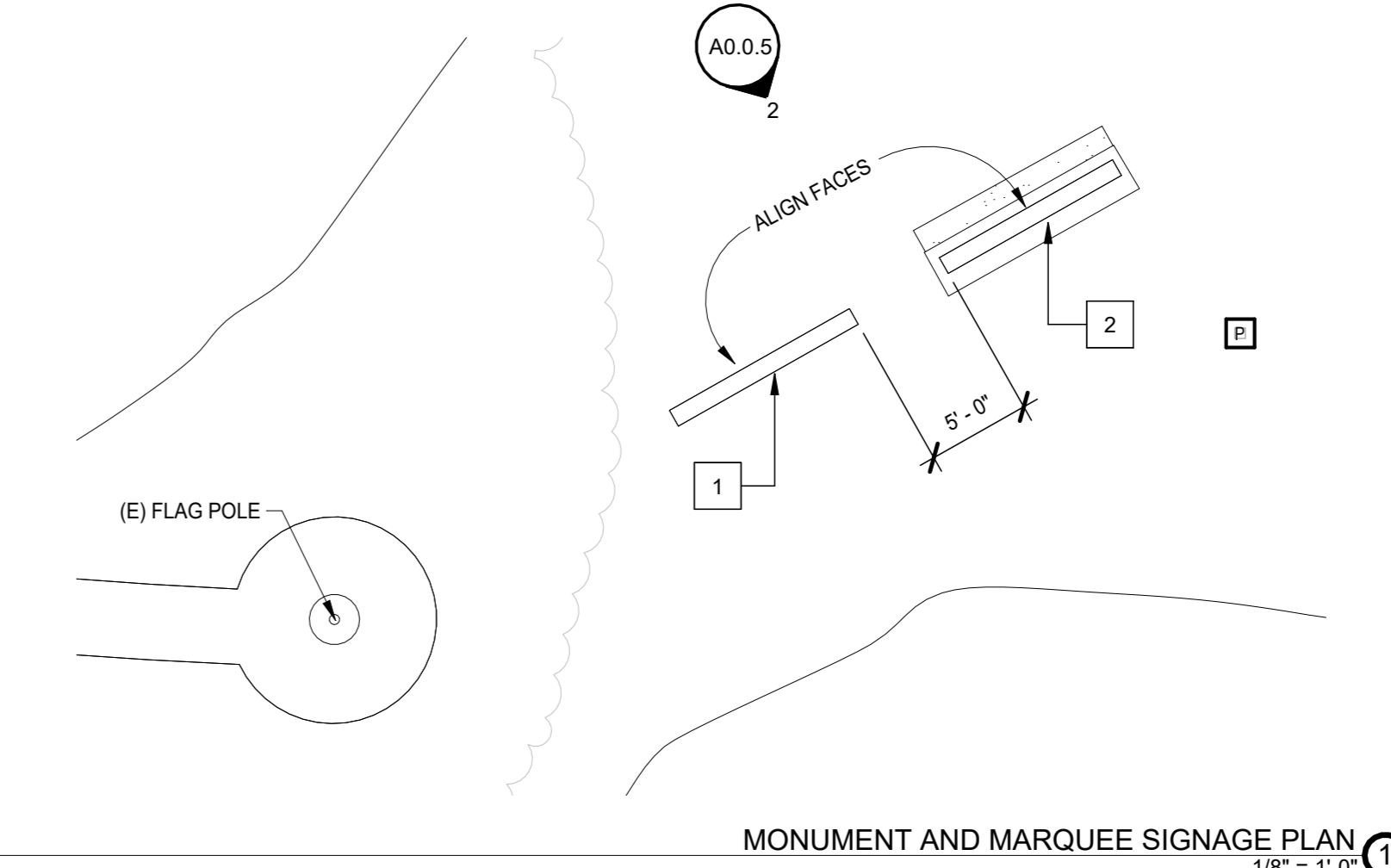

MONUMENT AND MARQUEE SIGNAGE PLAN
 1/8" = 1'-0"
 NOT PART OF THE DSA APPROVAL

PIXELS HIGH (AAA)	PIXELS WIDE (BBB)	PIXEL SPACING (CC)
180	420	6mm
135	315	8mm
108	252	10mm

#	DETAIL	DESCRIPTION
1	DISPLAY	QTE6-AAA888 CC (SEE CHART IN TOP LEFT)
2	LED COLOR	RGB
3	ACTIVE AREA	3' 7.316" [1097] X 8' 4.1316" [2560]
4	OVERALL SIZE	4' 1.14" [1250] X 8' 7.1316" [2637]
5	CABINET	ALUMINUM & STEEL
6	VENTILATION	FRONT
7	ACCESS	SERVICE FROM FRONT OF DISPLAY
8	WEIGHT	316 LBS 144 KG (APPROX)
9	SHIPPING	SHIPPED AS A SINGLE UNIT
10	DIMENSIONS	FREE AND CLEAR (MILLIMETERS)
11	FINISH	SEMIGLOSS BLACK

TECHNOLOGY	CHUNK	MAX WATTS	120 VAC 1 PH 6000 HZ AMP	120/240 VAC 3 PH 50/60 HZ (3 WIRE/3 PH/ND)	120/240 VAC 3 PH 3 WIRE + GND INTERNATIONAL SPECIAL ORDER
ST6x	ROB	2150	N/A	10.06	8.26

VENTILATION REQUIREMENTS

- DISPLAY RELIES ON VENTILATION TO FUNCTION PROPERLY. INTAKE, LOCATED AT THE FRONT OF THE DISPLAY, MUST BE ABLE TO DRAW IN AIR AT A TEMPERATURE NO GREATER THAN 122°F.
- IN ORDER TO ENSURE AMBIENT TEMPERATURE AIRFLOW IS MAINTAINED, NO PORTION OF THE VENTILATION OPENINGS ALONG THE FRONT OF THE DISPLAY MAY BE COVERED OR OBSTRUCTED IN ANY WAY.

INSTALL NOTES

- IN ORDER TO PRESERVE THE STRUCTURAL INTEGRITY OF THE DISPLAY CABINET, THE 90° ANGLE BETWEEN THE CABINET AND THE LIFTEYE MUST BE MAINTAINED USING A SPRING BEAM IF SUGGESTED. ALL LIFTEYES MUST BE USED WHEN LIFTING.
- 12° LIFTEYES TO ASSIST WITH DISPLAY INSTALLATION. LIFTEYES MAY NOT BE USED FOR PERMANENT INSTALLATION. LIFTEYES MAY BE REMOVED.
- MECHANICAL AND SIGNAL CONNECTIONS OCCUR INTERNAL TO DISPLAY. CLIP ANGLE FOR MOUNTING. CLIP ANGLE CAN BE ADJUSTED VERTICALLY DURING INSTALLATION. CLIP ANGLE CAN BE WELDED OR BOLTED TO STRONGER. ALL CLIP ANGLE LOCATIONS MUST BE USED.
- DAKTRONICS IS NOT RESPONSIBLE FOR THE MOUNTING HARDWARE OR THE INTEGRITY OF THE MOUNTING STRUCTURE.
- DAKTRONICS IS NOT RESPONSIBLE FOR THE MAIN ELECTRICAL DISCONNECT. SEE POWER RATING ABOVE.
- SEE DWG-03864398 FOR SIGNAL & MTG DETAILS

ELECTRONIC MARQUEE BASIS OF DESIGN
 1/2" = 1'-0"
 NOT PART OF THE DSA APPROVAL

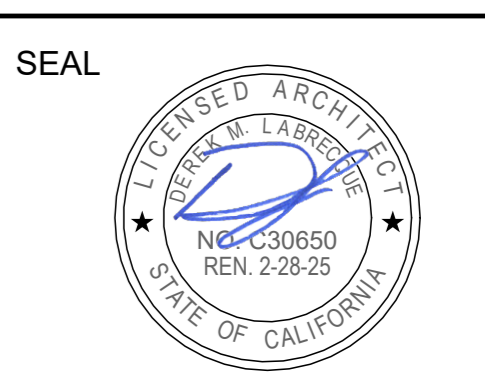

Project: SACRAMENTO CITY UNIFIED SCHOOL DISTRICT CALIFORNIA MIDDLE SCHOOL CAMPUS RENEWAL

Drawing Title: **MONUMENT SIGN, ELECTRIC MARQUEE, & SITE DETAILS**

NO.	DATE	ISSUE

Project No: 23-145
 Checked By: AT
 Project Date: 01/22/2024
 DRAWING NO. **A0.0.5**

SHEET NOTES

- 1 NEW EQUIPMENT. SEE MEP DRAWINGS FOR COMPLETE SCOPE. PROVIDE WATERPROOF PATCH FOR EXISTING 60 ML TPA ROOF MEMBRANE. SEE DETAIL 2AS.7.4 FOR TYPICAL PATCH AT CURBS.
- 2 COVERED WALKWAY. S.S.D. FOR EXTENT OF WORK.
- 3 NO SCOPE ON ROOF.

GENERAL NOTES

- A. FOR SINGLE PLY ROOF PENETRATIONS SEE DETAILS ON THIS SHEET.
- B. FOR TYPICAL DUCT SUPPORT, SEE MECHANICAL.
- C. SEE MEP DRAWINGS FOR ADDITIONAL SCOPE NOT SHOWN HERE.
- D. GC TO PERFORM ROOF MEMBRANE PATCHING THAT CONFORMS TO THE WARRANTY STANDARDS OF THE EXISTING ROOFING SYSTEM. THE GC IS TO VERIFY MEMBRANE SYSTEM IN FIELD. TREMPLY IS THE MANUFACTURER FOR THE ROOFING ON BUILDINGS 1 AND 3.
- E. ALL EXISTING ROOFS AND ROOF PATCHING IN THIS SCOPE TO MAINTAIN CLASS A FIRE RATING.

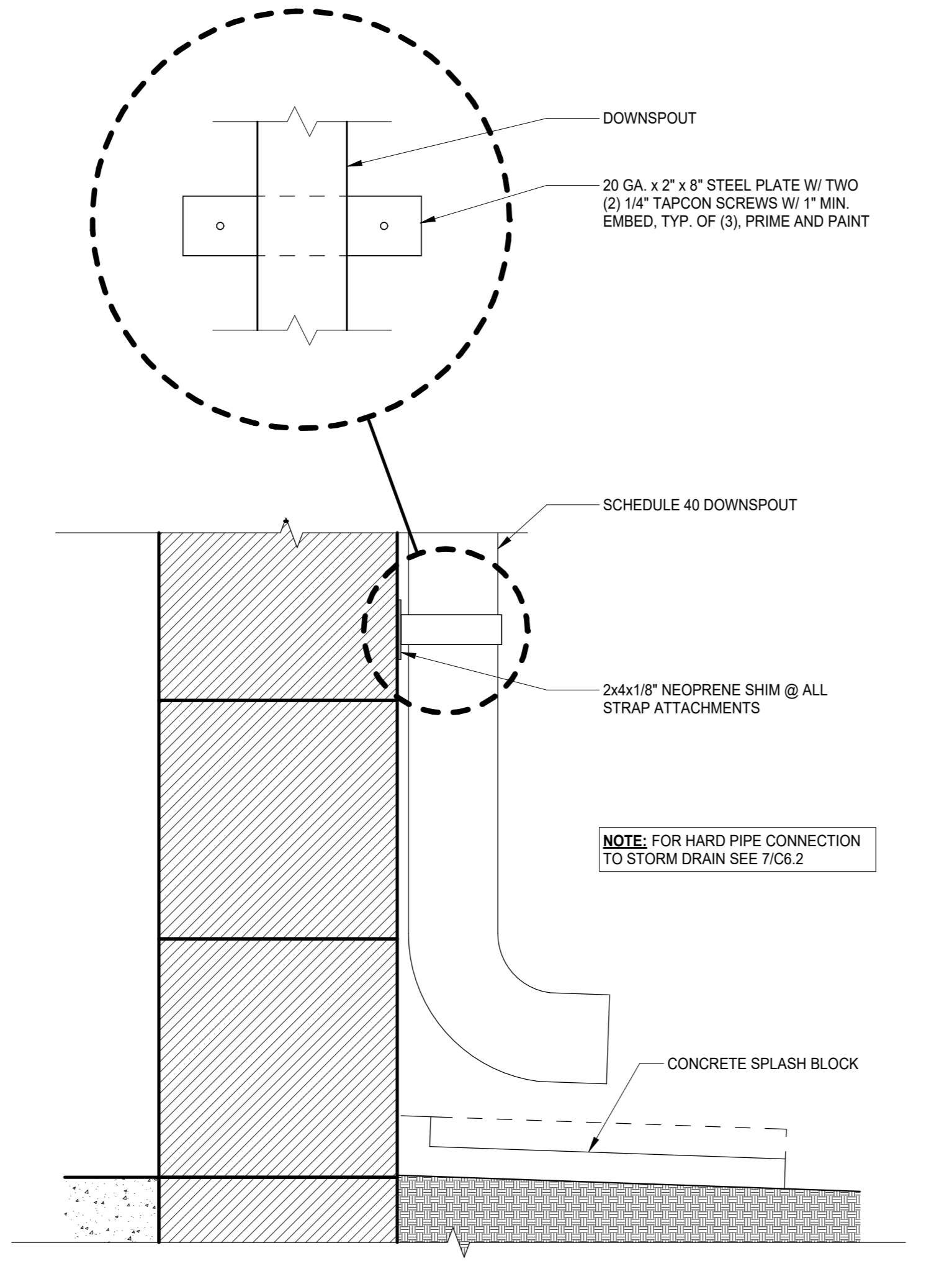

RAIN WATER LEADER TERMINATION
3" = 1'-0"

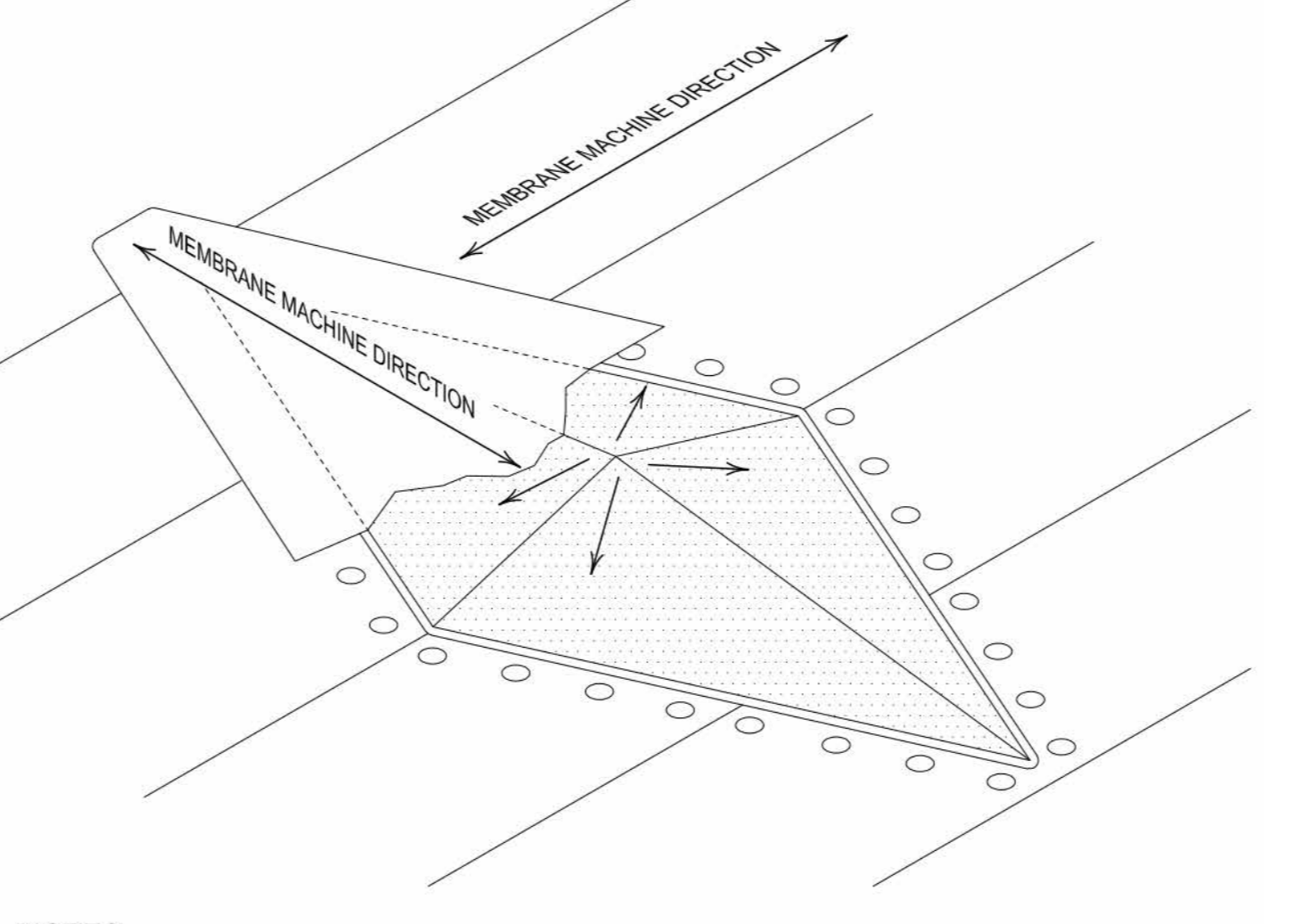
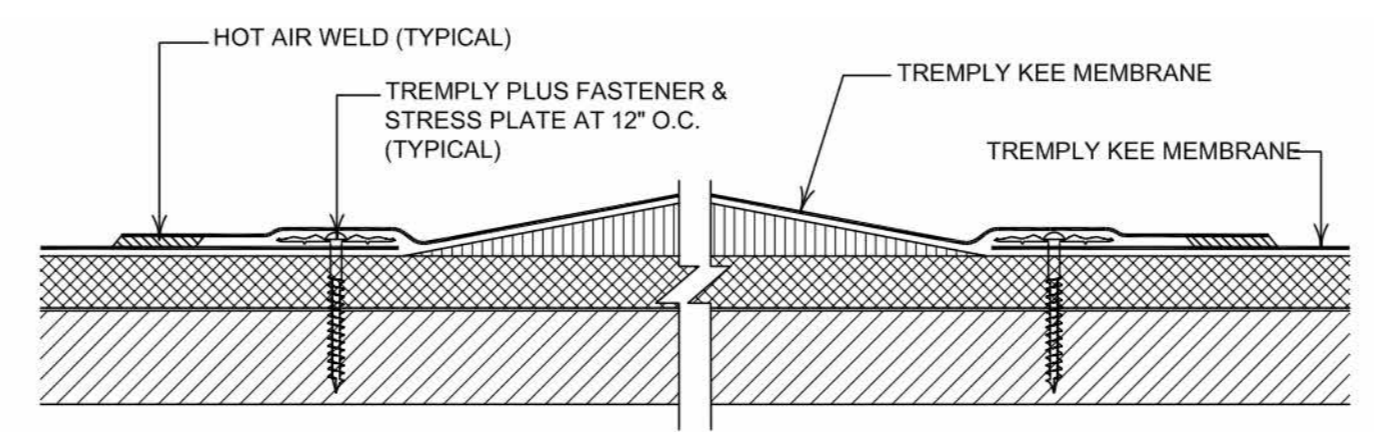

ROOF SYSTEM ATTACHMENT AT SLOPE, TRANSITION, AND CHANGE IN PLANE
12" = 1'-0"

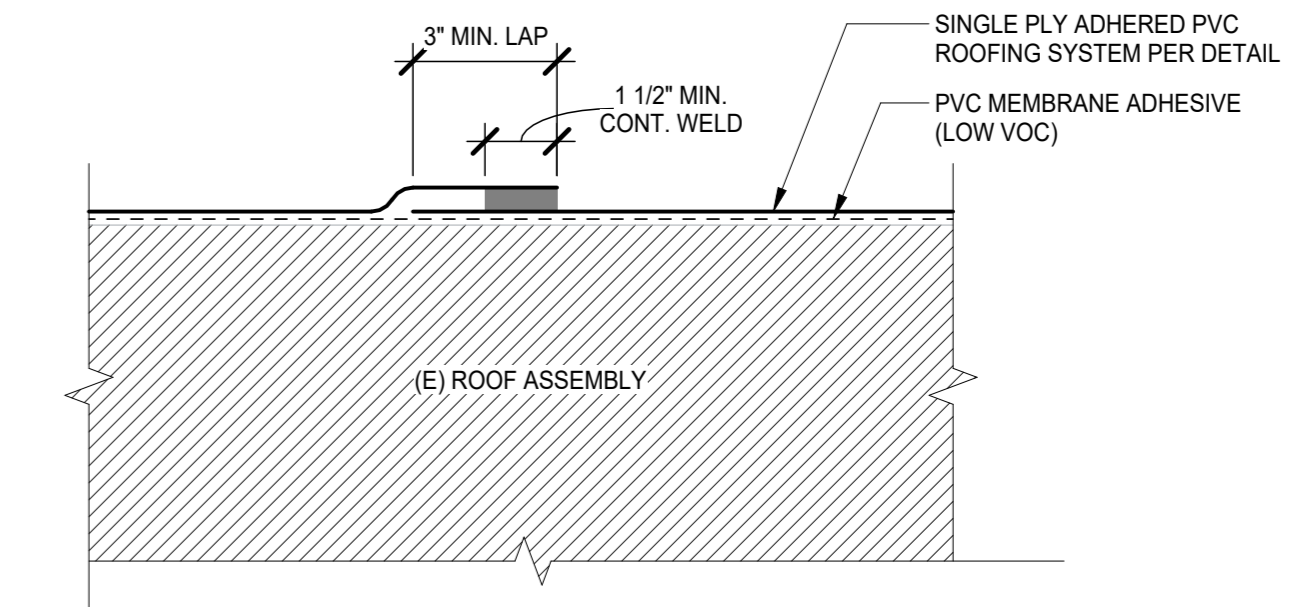

- NOTES:
1. PVC EDGE SEALANT IS OPTIONAL ON ALL CUT OR NON-ENCAPSULATED EDGES OF REINFORCED MEMBRANE. THIS INCLUDES FACTORY CUT MEMBRANE.

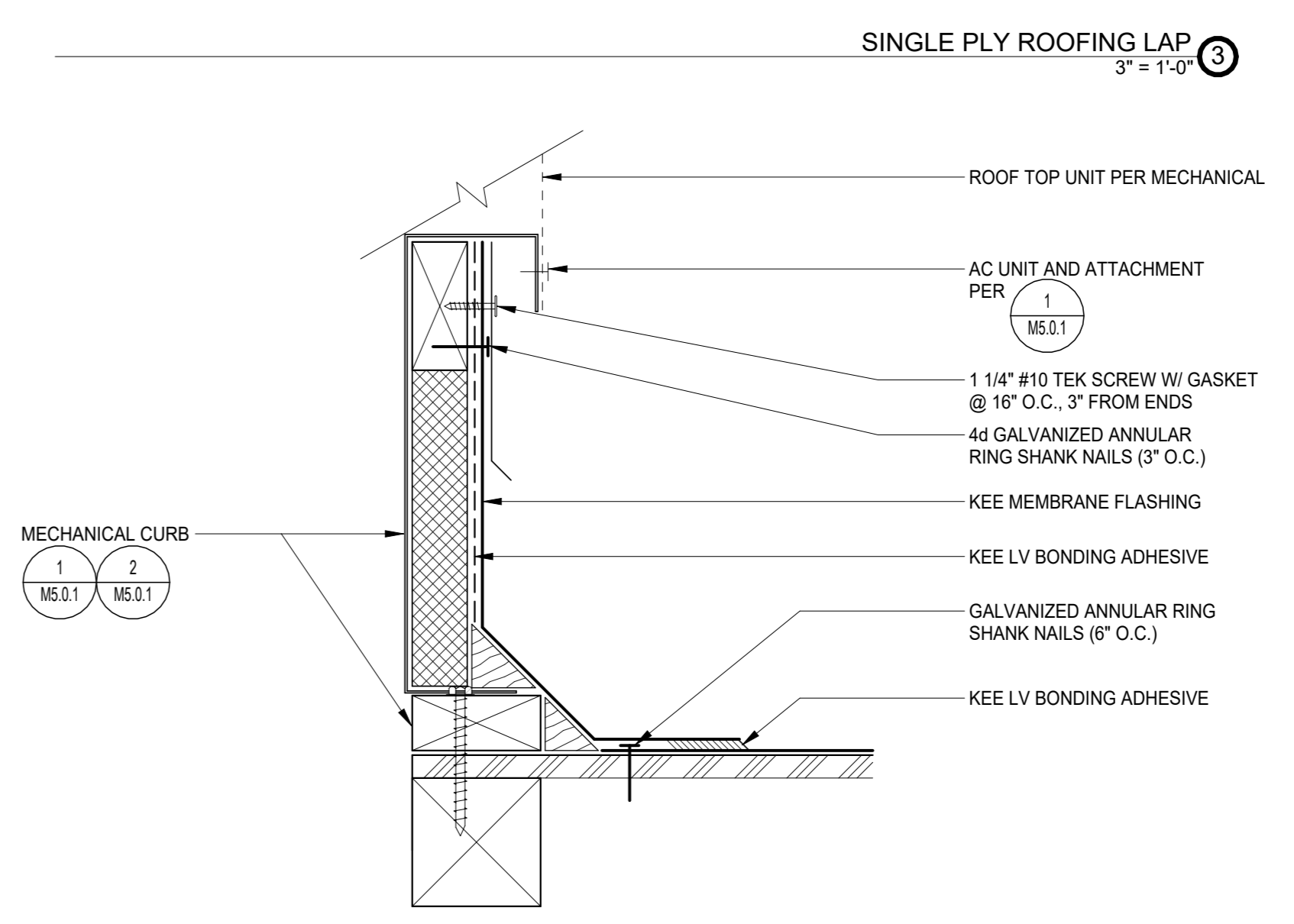

ROOF FLASHING @ EQUIPMENT CURB
3" = 1'-0"

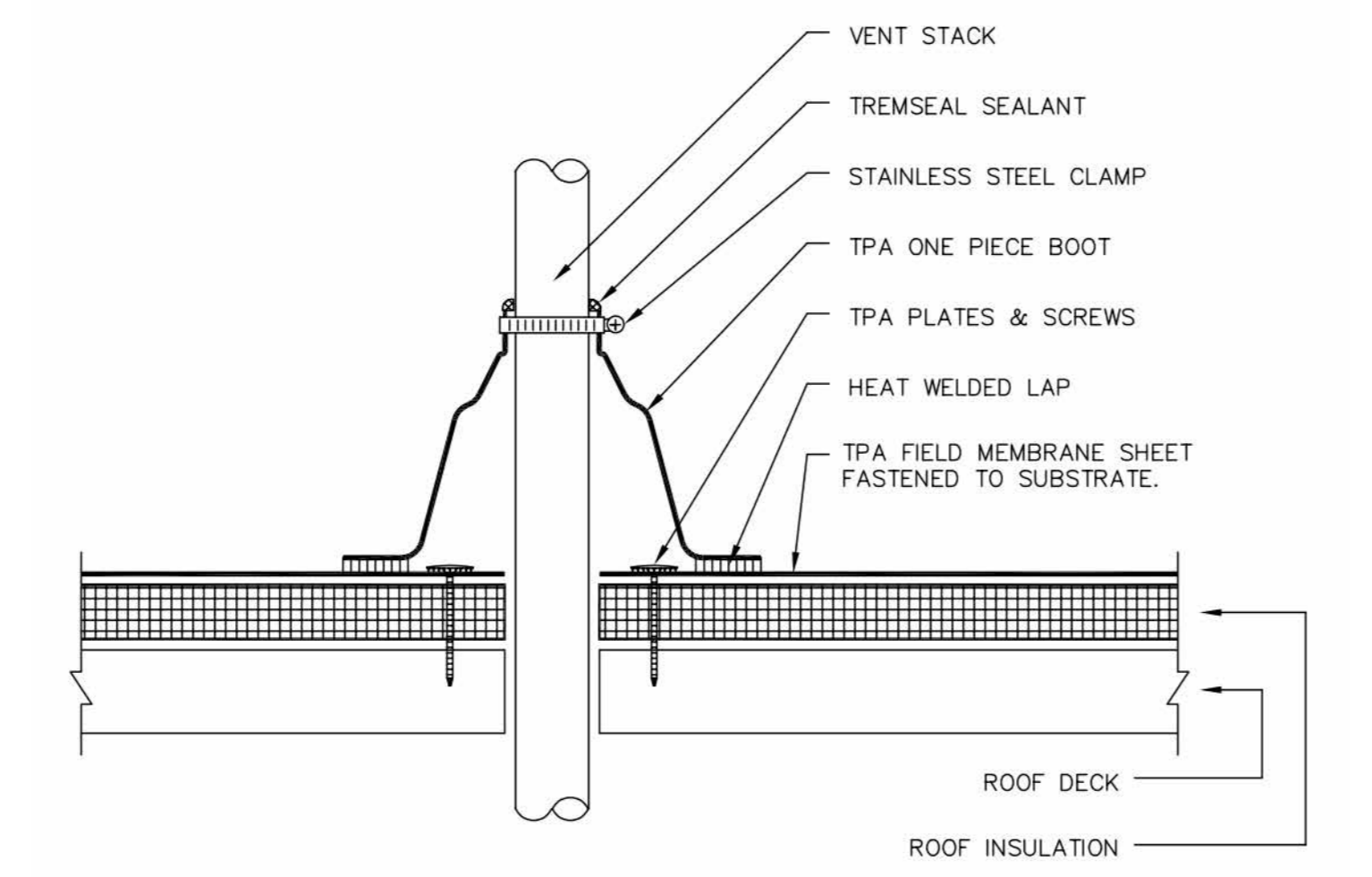

PREFABRICATED VENT PIPE FLASHING
12" = 1'-0"

- NOTES:
1. DO NOT CUT PREFABRICATED BOOT. IT MUST BE PULLED OVER VENT PIPE.
 2. PREFABRICATED BOOTS ARE AVAILABLE IN SMALL (1" TO 4" DIAMETER), AND LARGE SIZES (4" TO 8" DIAMETER).

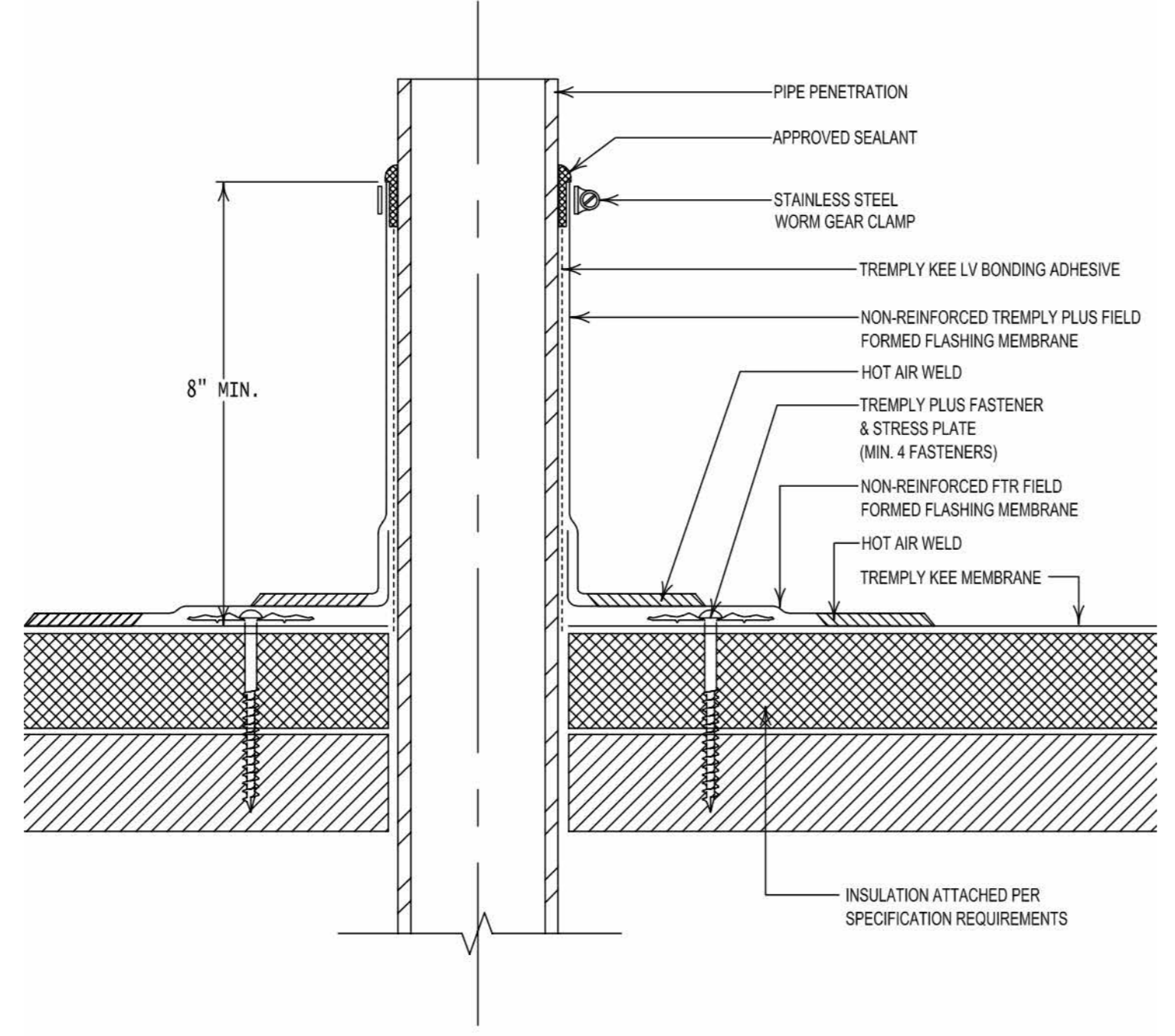

FIELD FABRICATED PIPE FLASHING
12" = 1'-0"

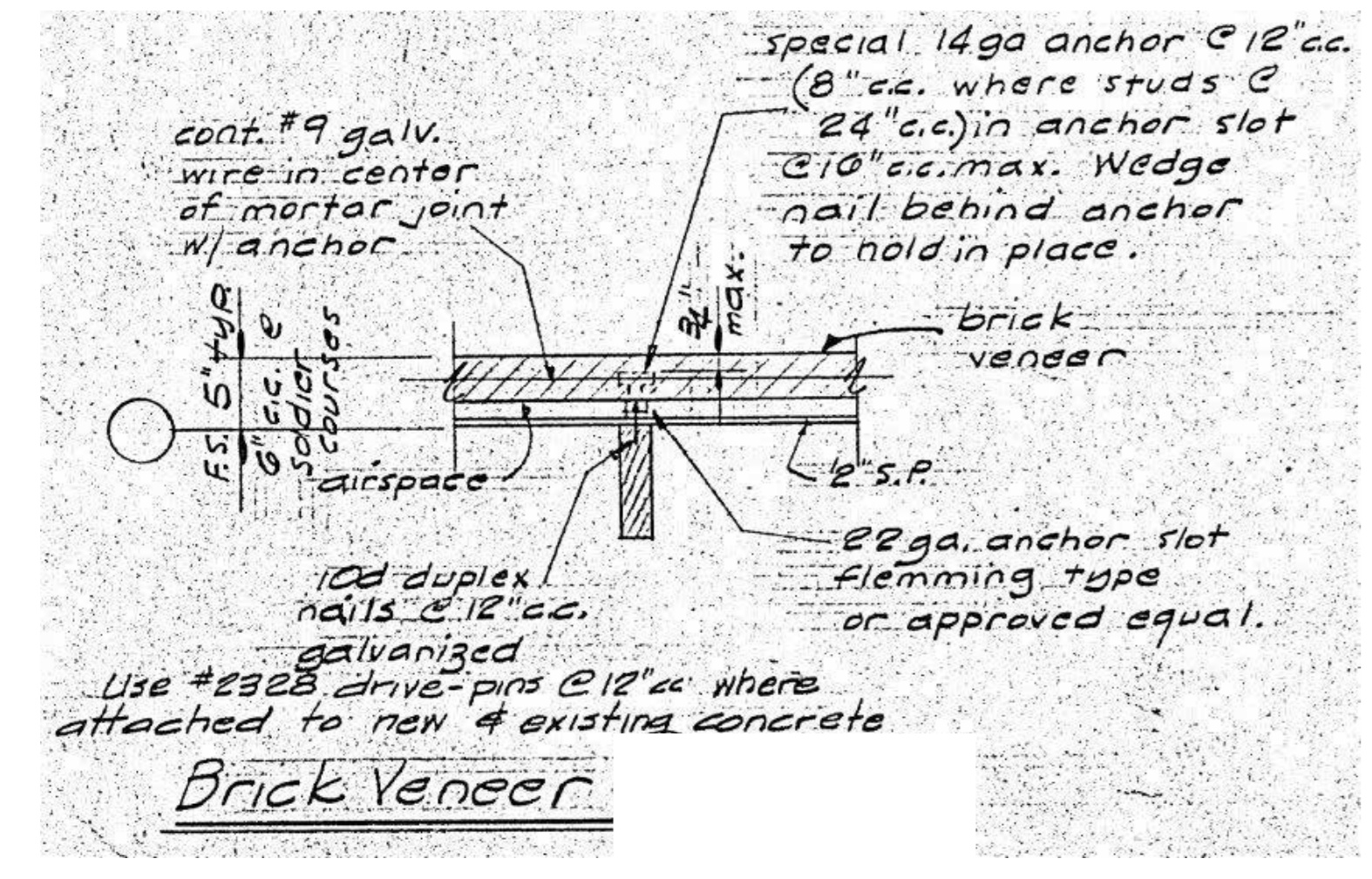

BRICK VENEERS ATTACHMENT
1" = 1'-0"

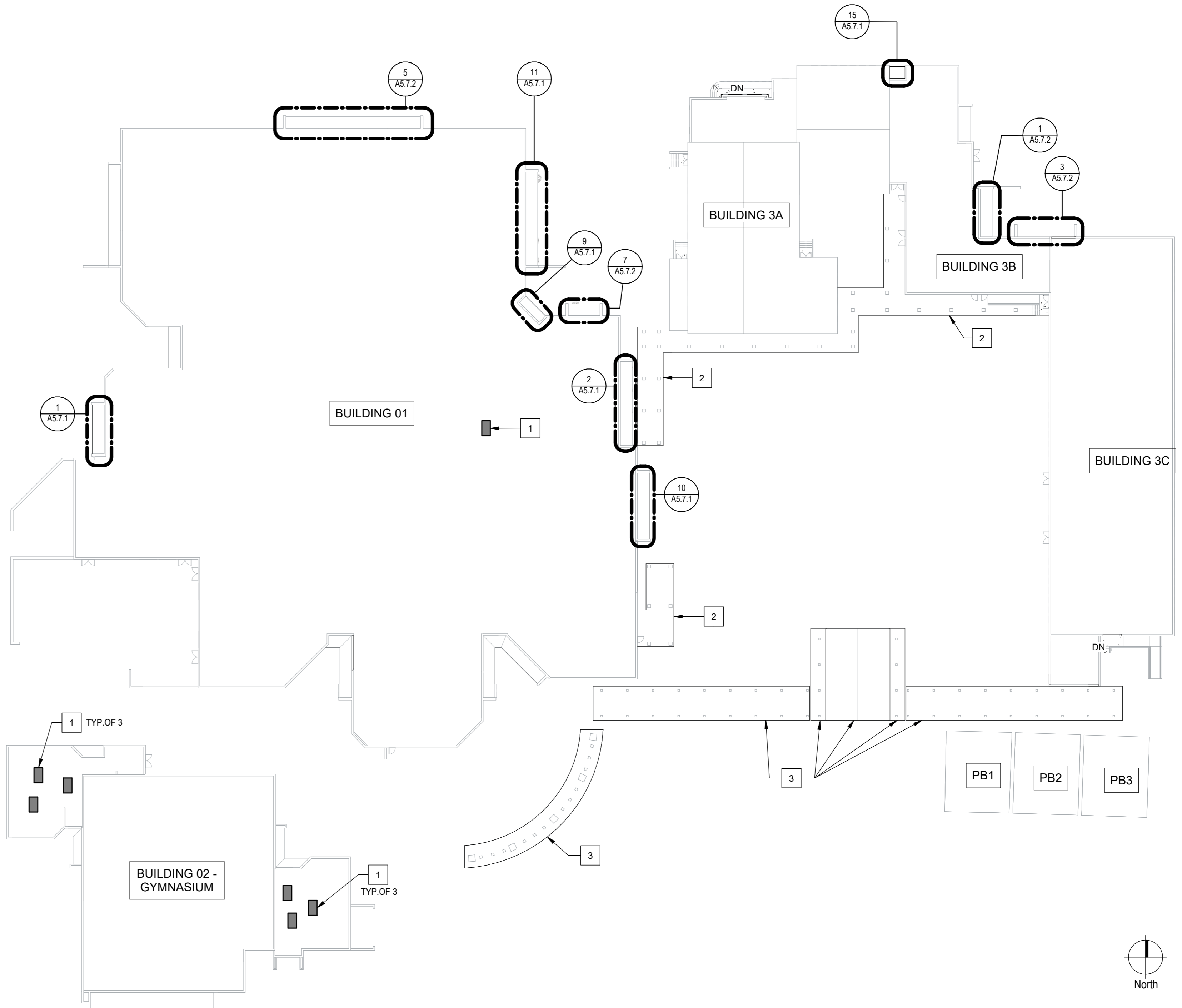

CAMPUS OVERALL ROOF PLAN
1/32" = 1'-0"

SEAL

Project: SACRAMENTO CITY UNIFIED SCHOOL DISTRICT CALIFORNIA MIDDLE SCHOOL CAMPUS RENEWAL

Drawn By: JT
 Checked By: AT
 Project No: 23-145
 @Date: 01/22/2024
 DRAWING NO. A2.0.1

NO.	DATE	ISSUE

Drawing Title: **ROOF AND EAVE REPAIR - KEY PLAN & DETAILS**

SHEET NOTES

- 1 GLULAM BEAM
- 2 RAIN WATER LEADER
- 3 GUTTER
- 4 COVERED WALKWAY
- 5 DEMOLISH (E) FASCIA BOARD, BOLTS AND WASHERS, INTERIOR GUTTER SYSTEM, 4X4 GUTTER SUPPORT AND GLULAM BEAM.
- 6 DEMOLISH (E) GLULAM BEAM. PROTECT IN PLACE EXISTING SUPPORTING STRUCTURE
- 7 (E) ROOF TILES, ROOF FRAMING, GYP. BD. FIRE STOPPING AND SOFFIT FINISHES MAY NEED TO BE REMOVED TO PERFORM WORK. ALL ITEMS TO BE RESTORED TO MATCHING EXISTING CONDITIONS AND CONFIGURATIONS.
- 8 EXTEND D.S. TO ADJACENT PLANTER
- 9 CONNECT TO STORM DRAIN PER CIVIL DETAIL 7/C6.2

GENERAL NOTES

- A. SECTION CALL OUTS ARE TYPICAL OF THE OPPOSITE SIDE AND ARE NOT MIRRORRED FOR CLARITY
- B. CONTRACTOR SHALL VERIFY IN FIELD (E) APPURTANCES AND UTILITES AND PLANTING WITHIN THE SCOPE OF WORK. THIS SURVEY IS REQUIRED AS PART OF BID. CONTRACTOR IS RESPONSIBLE FOR MEANS AND METHODS TO PROTECT AND OR REINSTALL/RE-PLANT LANDSCAPING.
- C. REFER TO DETAIL SECTIONS FOR ROOF REPAIR SCOPE.
- D. TYPICAL CLAY TILE ROOF SLOPE IS 9:12.
- E. ALL CLAY TILE SHALL CONFORM TO CBC 1507.3.
 ALL ROOF UNDERLAYMENT SHALL CONFORM TO CBC 1507.3.3.
 ALL ROOF FASTENERS SHALL CONFORM TO CBC 1507.3.6.
 ALL ROOF FLASHING SHALL CONFORM TO CBC 1507.3.9.
 THE ABOVE NOTES REFER TO THE 2022 CALIFORNIA BUILDING CODE.

SYMBOL LEGEND

- (R) RAIN WATER LEADER SEE 3/A5.7.3
 (A) PHOTO KEY TAG

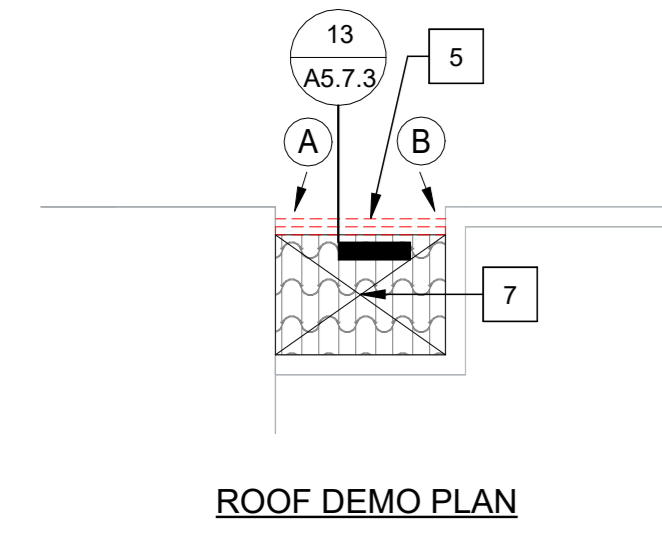

ROOF DEMO PLAN

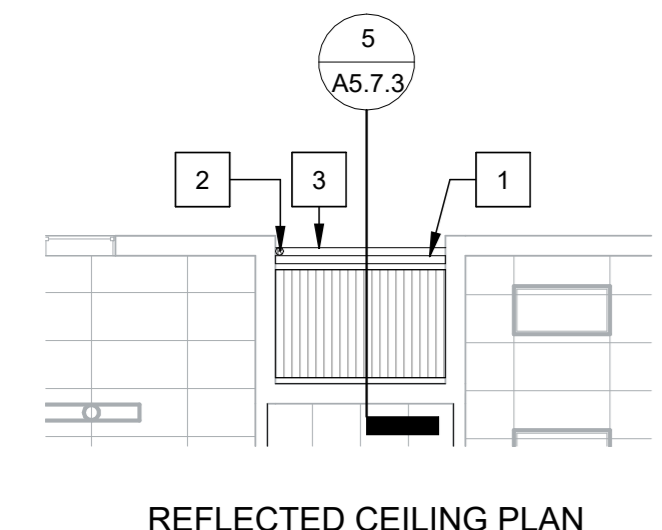

REFLECTED CEILING PLAN

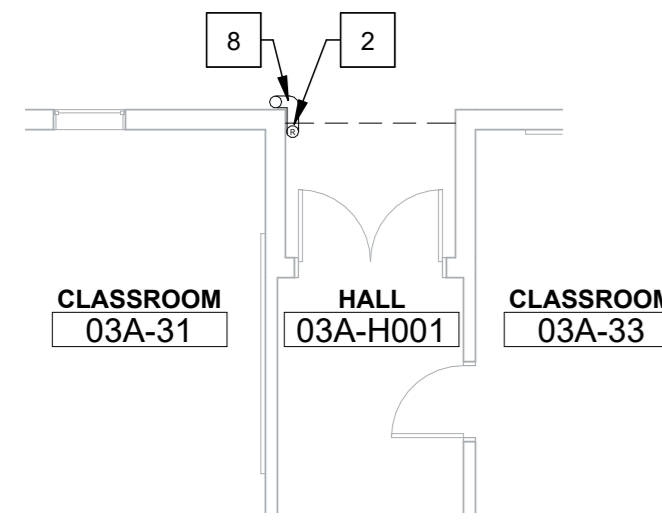

FLOOR PLAN

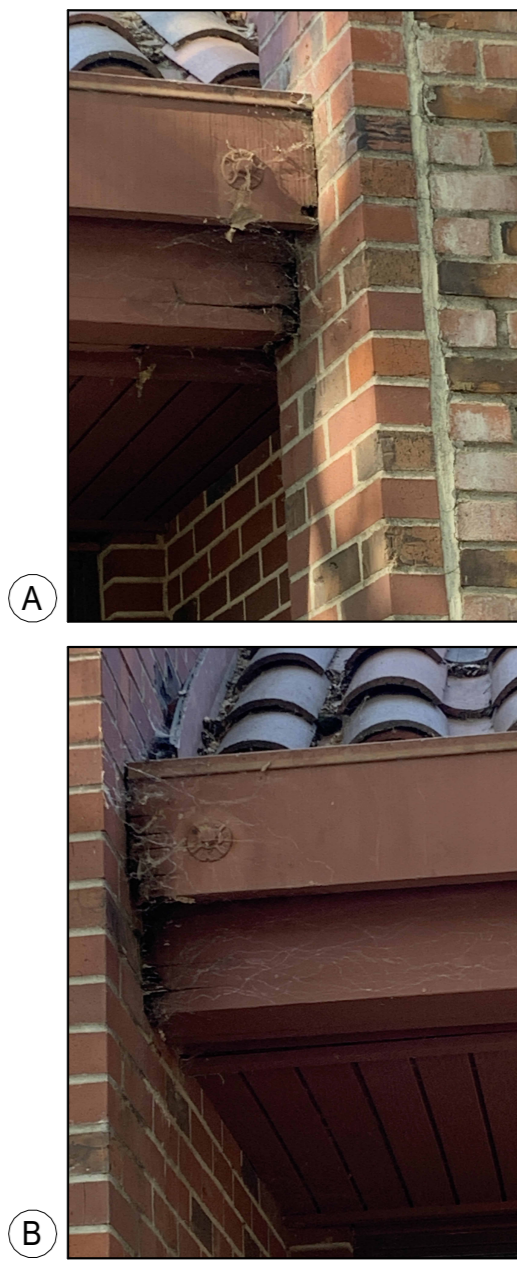

BLDG 3. ROOF REPAIR AREA 1
1/8" = 1'-0" 15

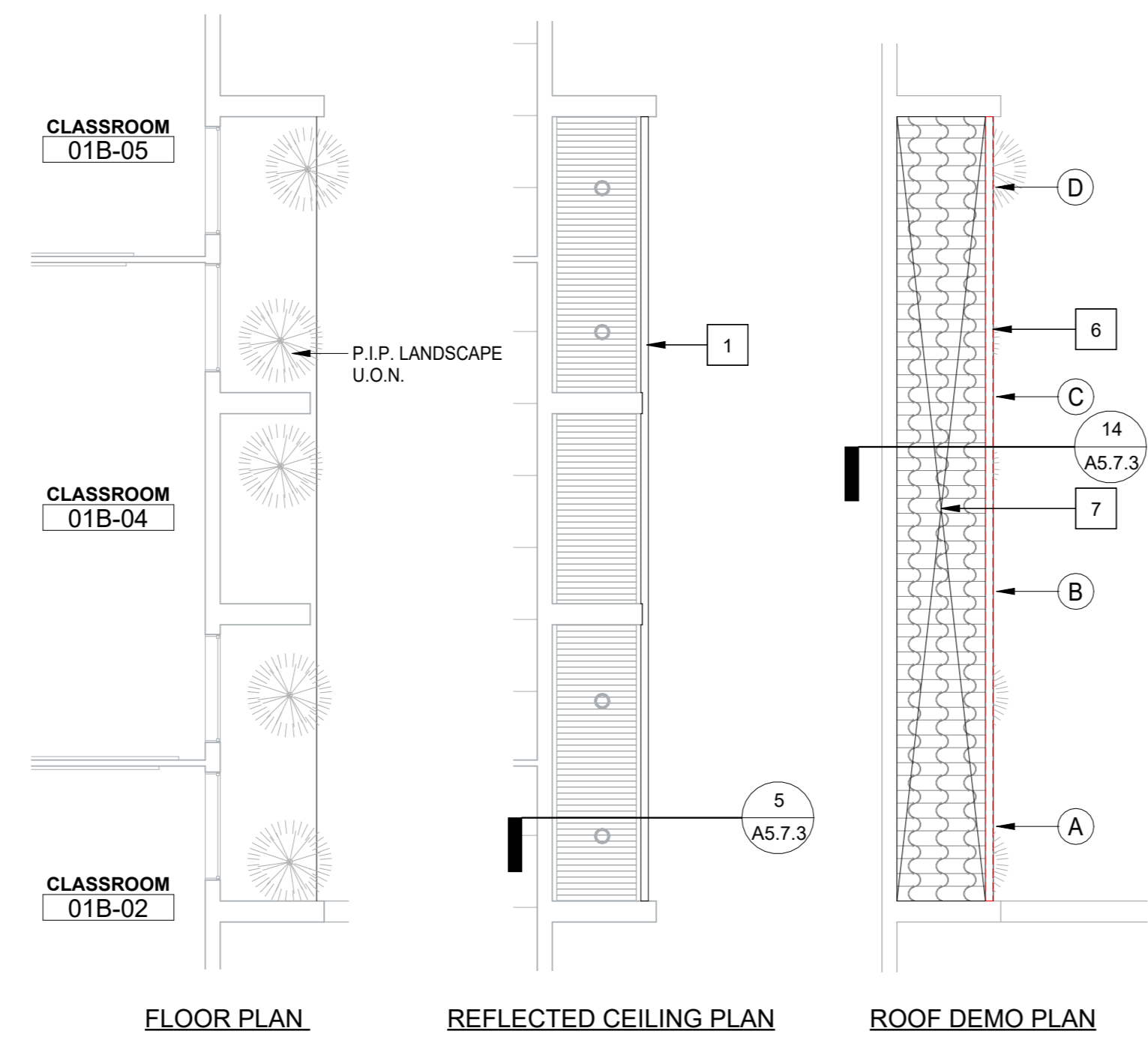

FLOOR PLAN REFLECTED CEILING PLAN ROOF DEMO PLAN



BLDG 1. ROOF REPAIR AREA 2
1/8" = 1'-0" 11

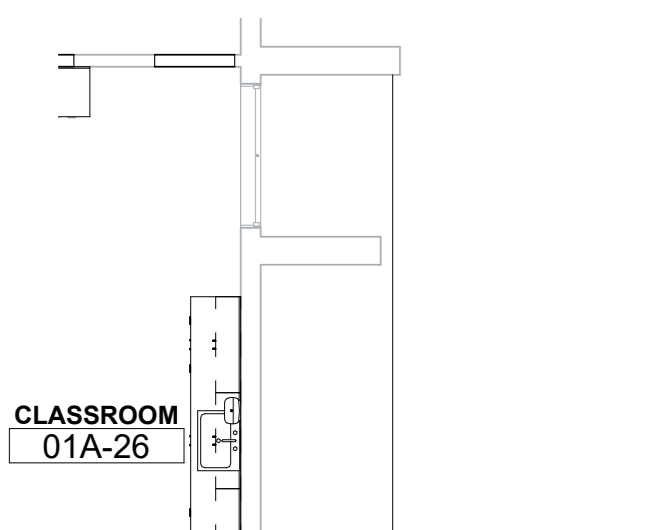

FLOOR PLAN

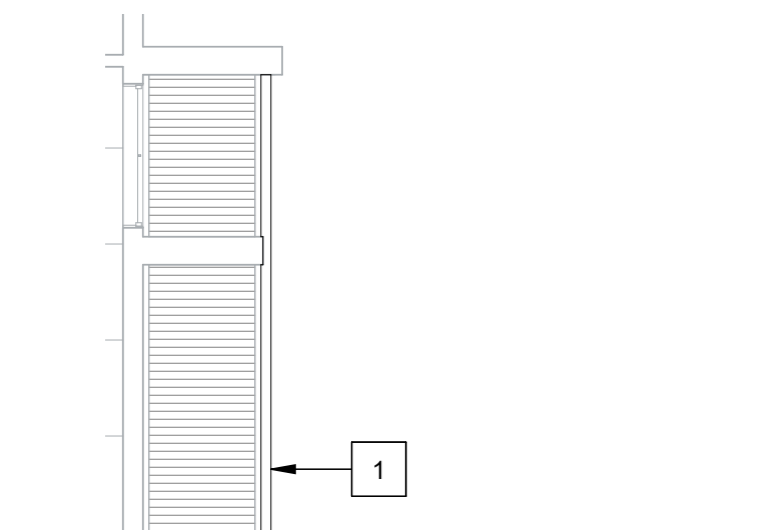

REFLECTED CEILING PLAN

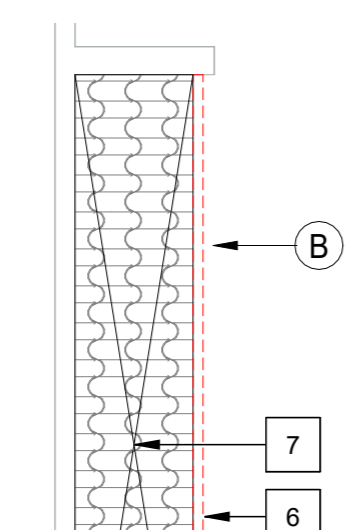

ROOF DEMO PLAN



BLDG 1. ROOF REPAIR AREA 7
1/8" = 1'-0" 10

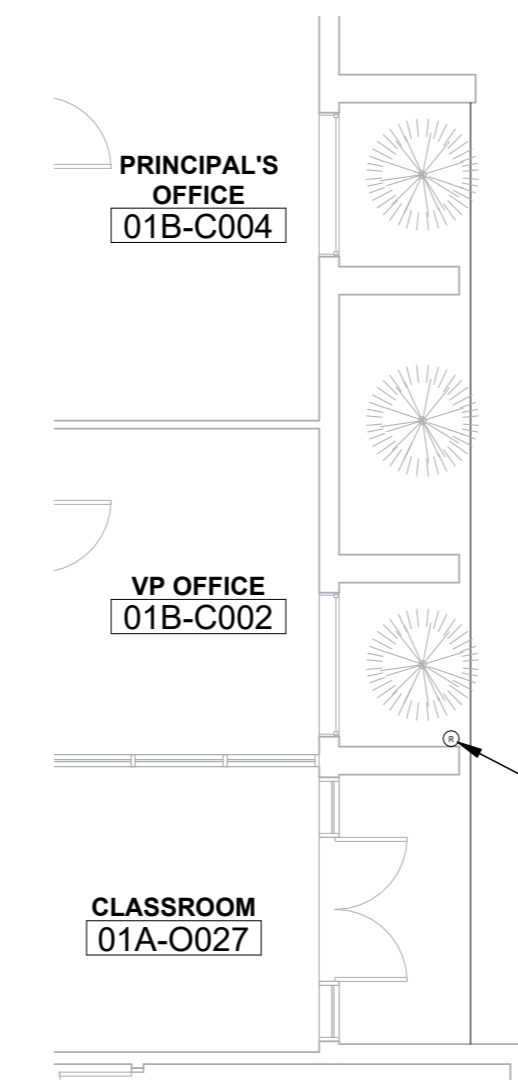

FLOOR PLAN

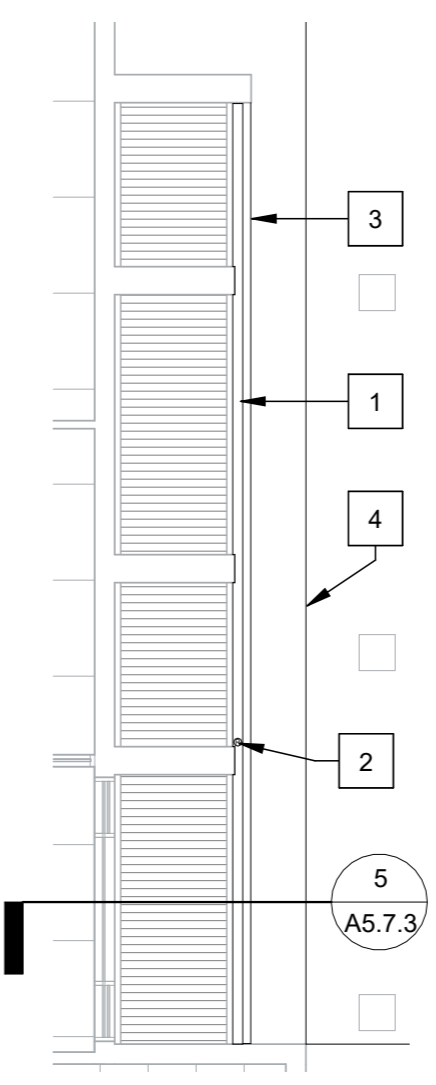

REFLECTED CEILING PLAN

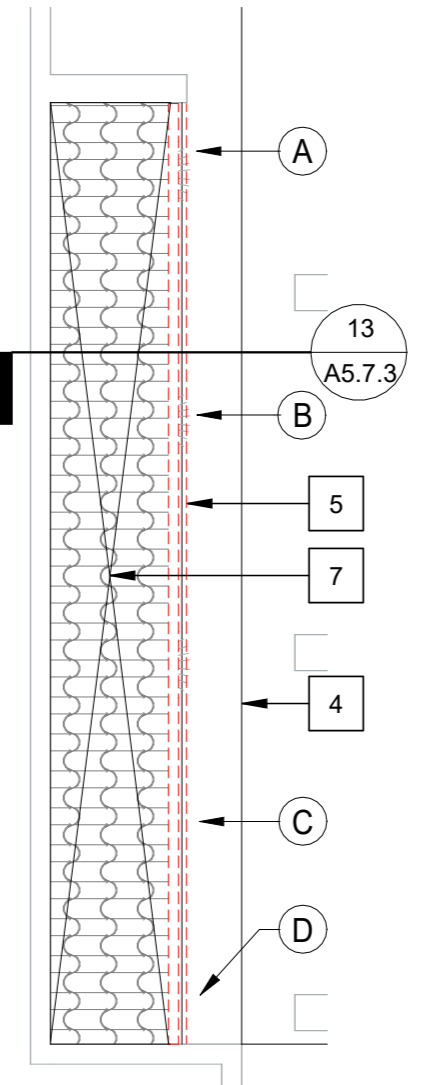

ROOF DEMO PLAN

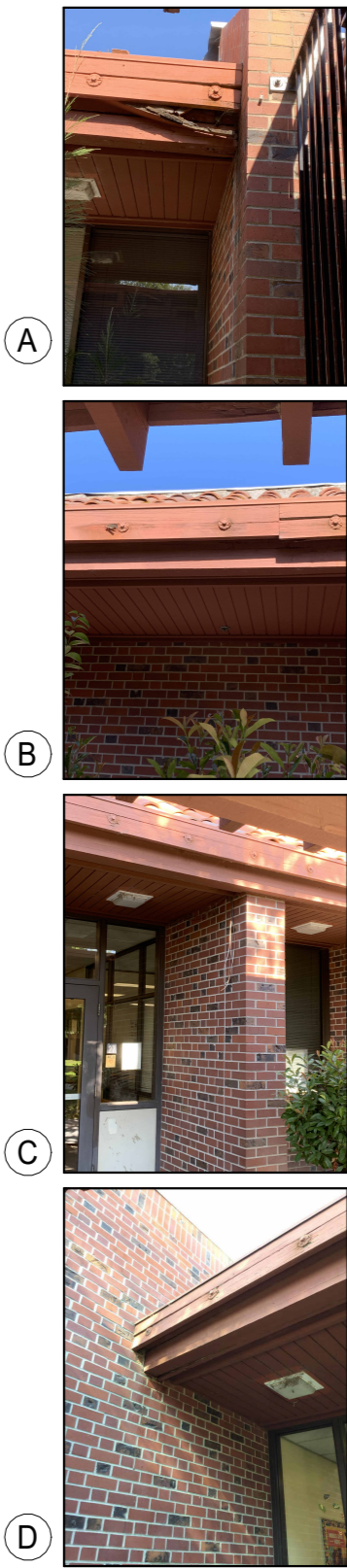

BLDG 1. ROOF REPAIR AREA 6
1/8" = 1'-0" 2

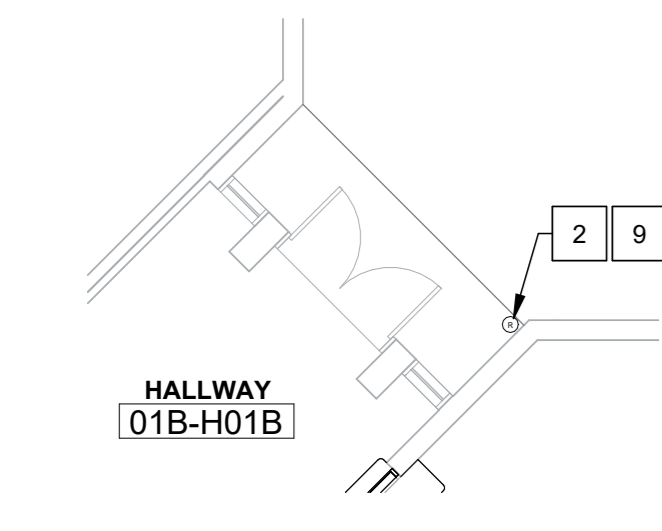

FLOOR PLAN

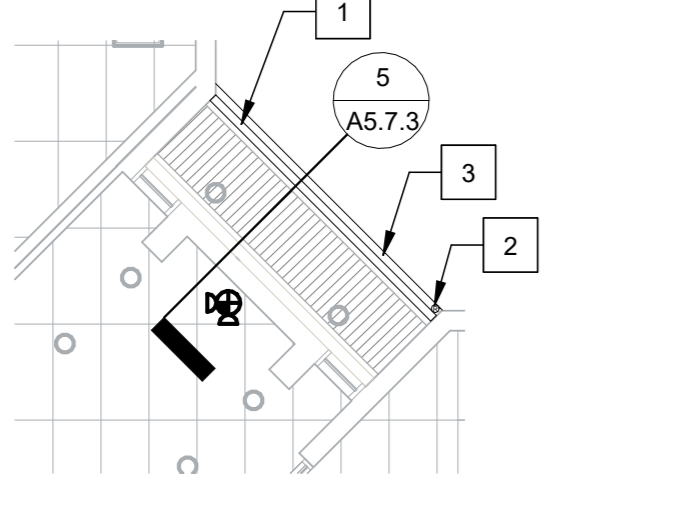

REFLECTED CEILING PLAN

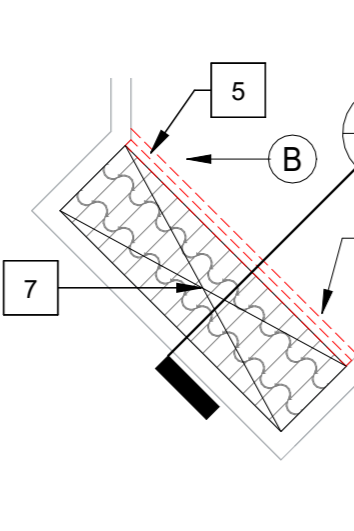

ROOF DEMO PLAN

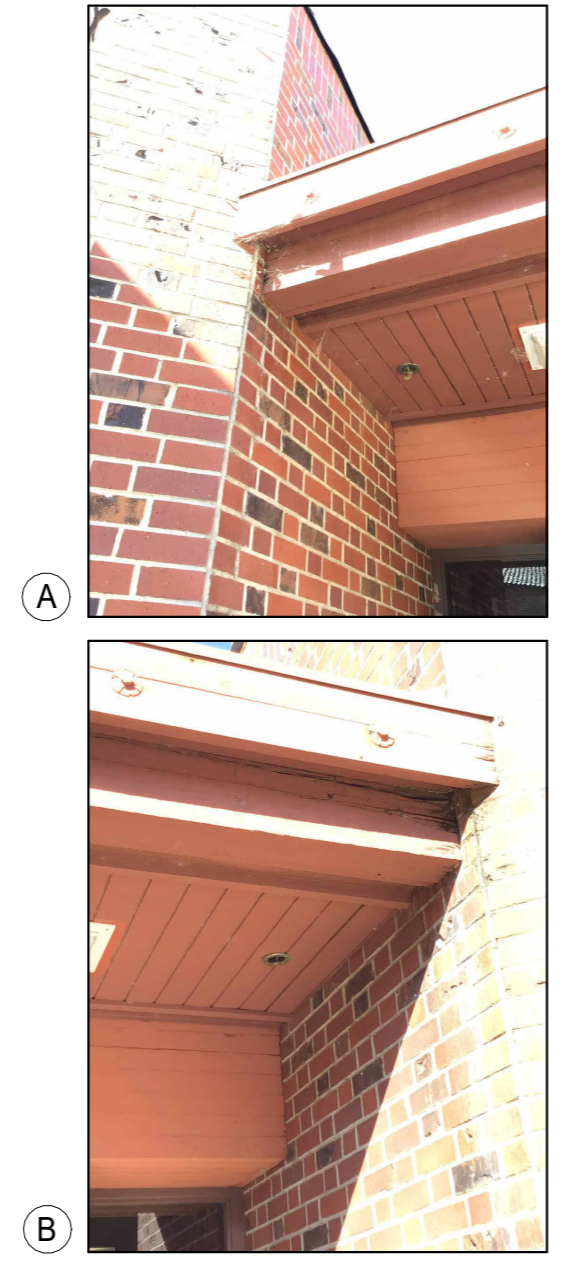

BLDG 1. ROOF REPAIR AREA 4
1/8" = 1'-0" 9

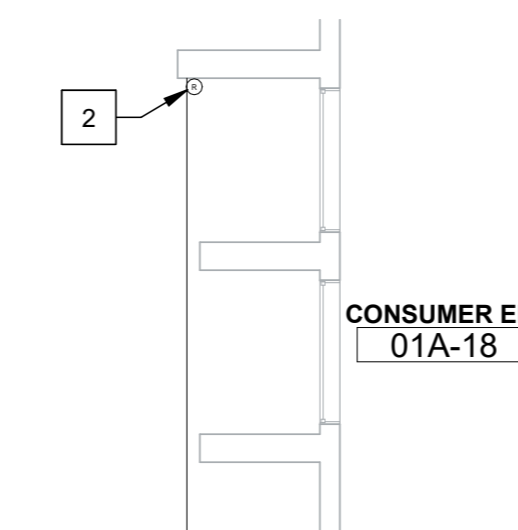

FLOOR PLAN

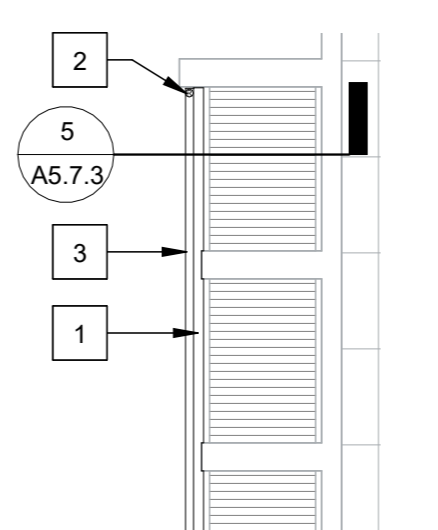

REFLECTED CEILING PLAN

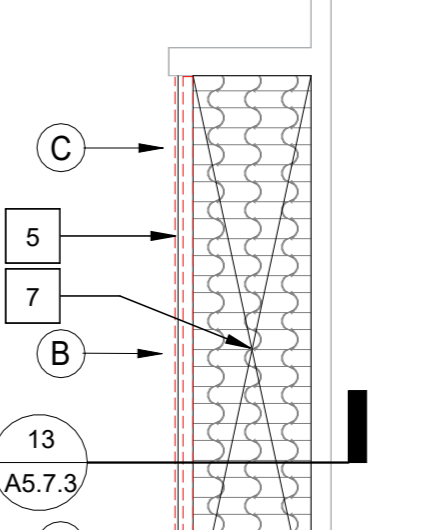

ROOF DEMO PLAN

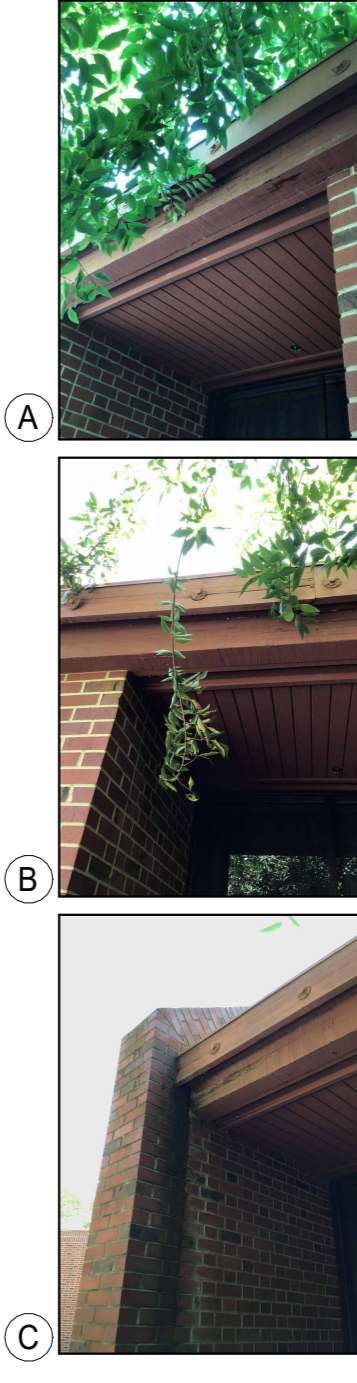

BLDG 1. ROOF REPAIR AREA 8
1/8" = 1'-0" 1

SEAL

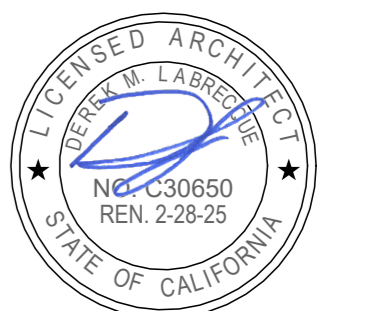

Project
 SACRAMENTO CITY UNIFIED SCHOOL DISTRICT
 CALIFORNIA MIDDLE SCHOOL CAMPUS RENEWAL

Drawn Title
ROOF AND EAVE REPAIR - ENLARGED KEY PLANS

NO.	DATE	ISSUE

Drawn By
 JT
 Checked By
 AT
 Project No.
 23-145
 @Date
 01/22/2024
 DRAWING NO.

A5.7.1

SHEET NOTES

- 1 GLULAM BEAM
- 2 RAIN WATER LEADER
- 3 GUTTER
- 4 NOT USED
- 5 DEMOLISH (E) FASCIA BOARD, BOLTS AND WASHERS, INTERIOR GUTTER SYSTEM, 4X4 GUTTER SUPPORT AND GLULAM BEAM.
- 6 DEMOLISH (E) GLULAM BEAM. PROTECT IN PLACE EXISTING SUPPORTING STRUCTURE
- 7 (E) ROOF TILES, ROOF FRAMING, GYP. BD. FIRE STOPPING AND SOFFIT FINISHES MAY NEED TO BE REMOVED TO PERFORM WORK. ALL ITEMS TO BE RESTORED TO MATCHING EXISTING CONDITIONS AND CONFIGURATIONS.

GENERAL NOTES

- A. SECTION CALL OUTS ARE TYPICAL OF THE OPPOSITE SIDE AND ARE NOT MIRRORRED FOR CLARITY
- B. CONTRACTOR SHALL VERIFY IN FIELD (E) APPURTANCES AND UTILITES AND PLANTING WITHIN THE SCOPE OF WORK. THIS SURVEY IS REQUIRED AS PART OF BID. CONTRACTOR IS RESPONSIBLE FOR MEANS AND METHODS TO PROTECT AND OR REINSTALL PLANT AS REQUIRED.
- C. REFER TO DETAIL SECTIONS FOR ROOF REPAIR SCOPE.
- D. TYPICAL CLAY TILE ROOF SLOPE IS 9:12.
- E. ALL CLAY TILE SHALL CONFORM TO CBC 1507.3.
 ALL ROOF UNDERLAYMENT SHALL CONFORM TO CBC 1507.3.3.
 ALL ROOF FASTENERS SHALL CONFORM TO CBC 1507.3.6.
 ALL ROOF FLASHING SHALL CONFORM TO CBC 1507.3.9.
 THE ABOVE NOTES REFER TO THE 2022 CALIFORNIA BUILDING CODE.

SYMBOL LEGEND

- (R) RAIN WATER LEADER SEE 3/A5.7.3
- (A) PHOTO KEY TAG

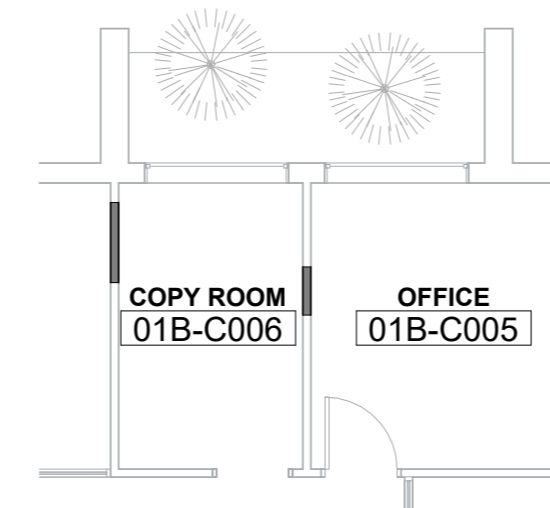

FLOOR PLAN

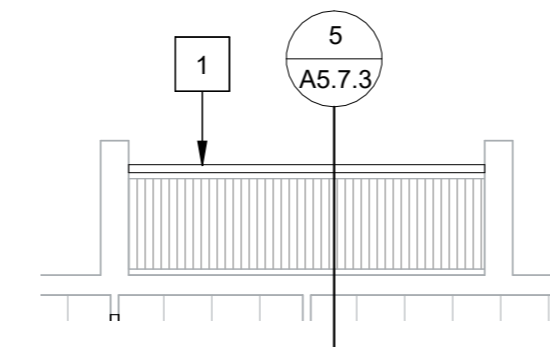

REFLECTED CEILING PLAN

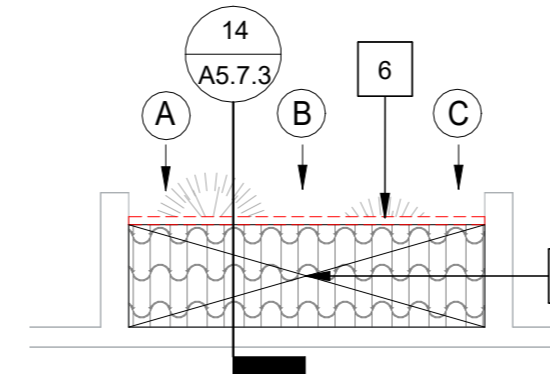

ROOF DEMO PLAN



BLDG 1. ROOF REPAIR AREA 5
1/8" = 1'-0" (7)

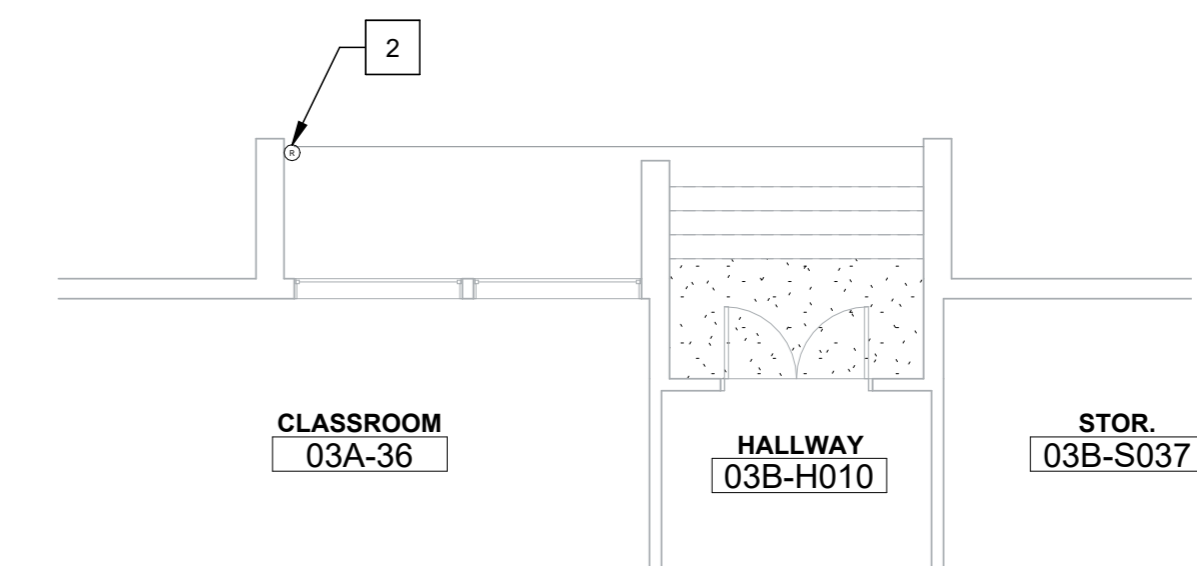

FLOOR PLAN

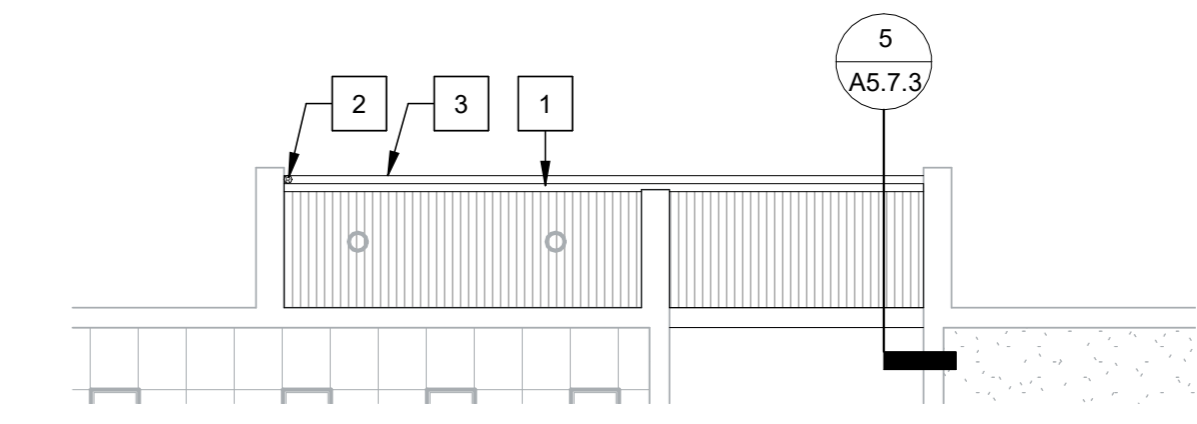

REFLECTED CEILING PLAN

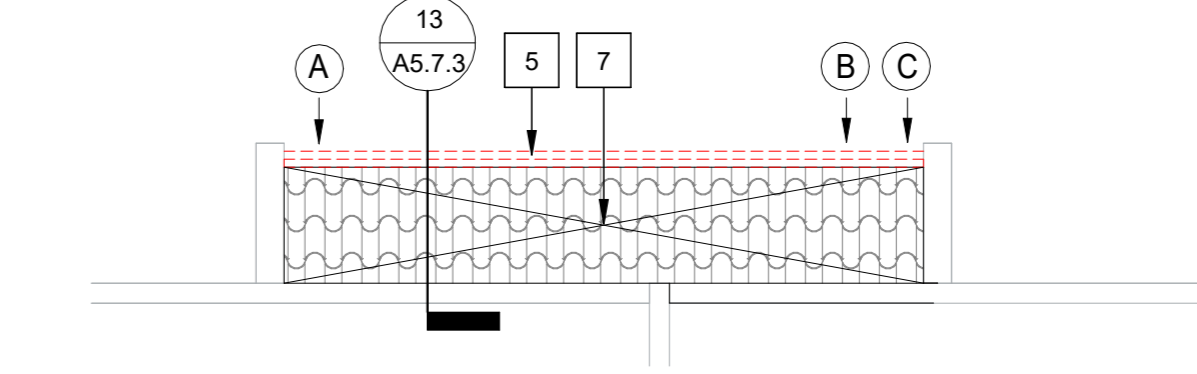

ROOF DEMO PLAN



BLDG 3. ROOF REPAIR AREA 3
1/8" = 1'-0" (8)



FLOOR PLAN

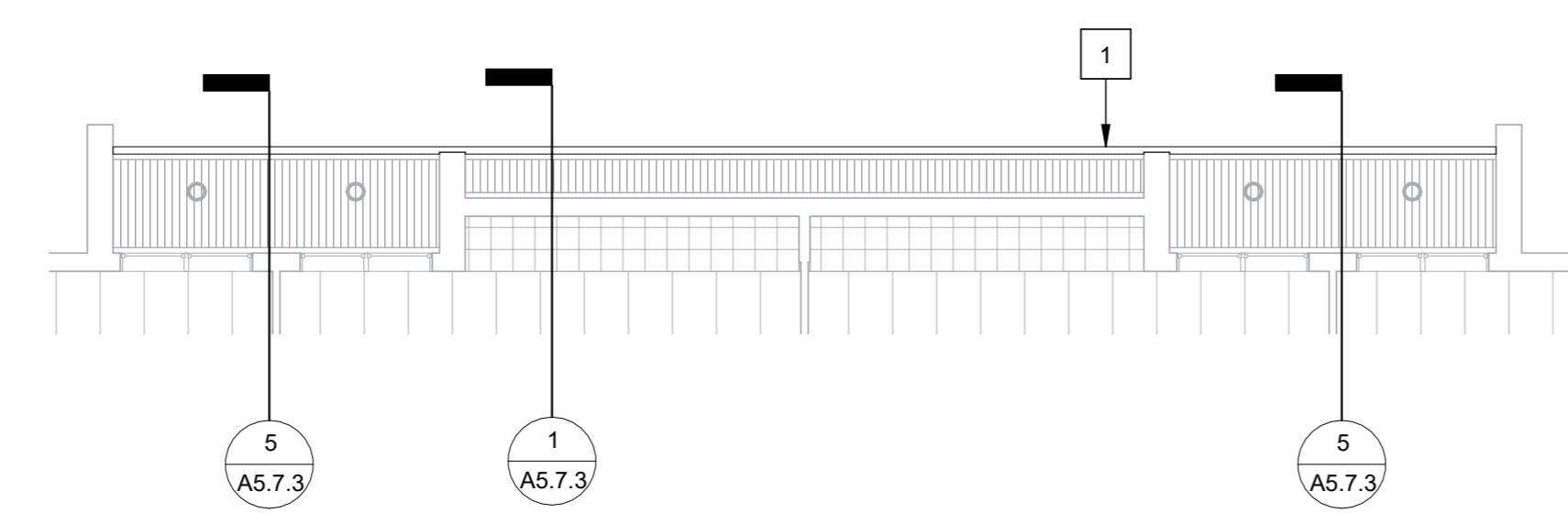

REFLECTED CEILING PLAN

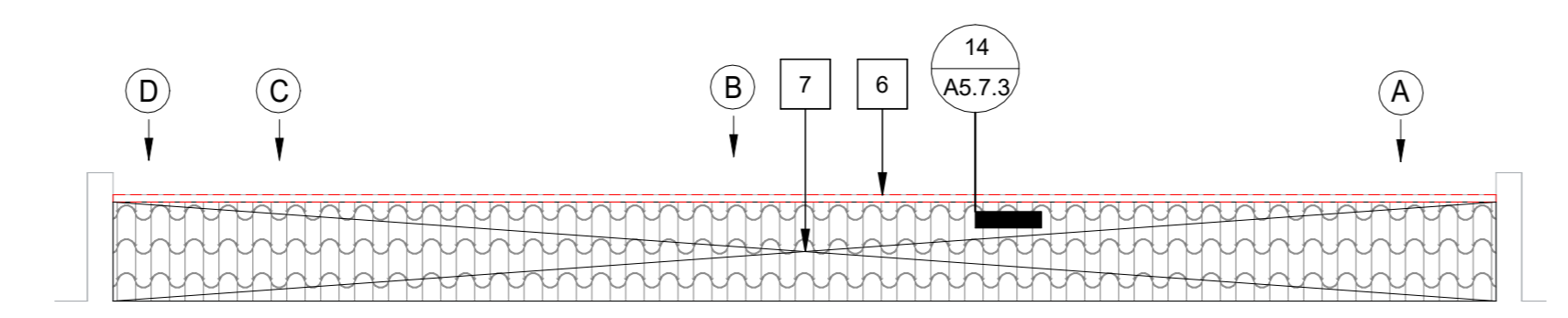

ROOF DEMO PLAN

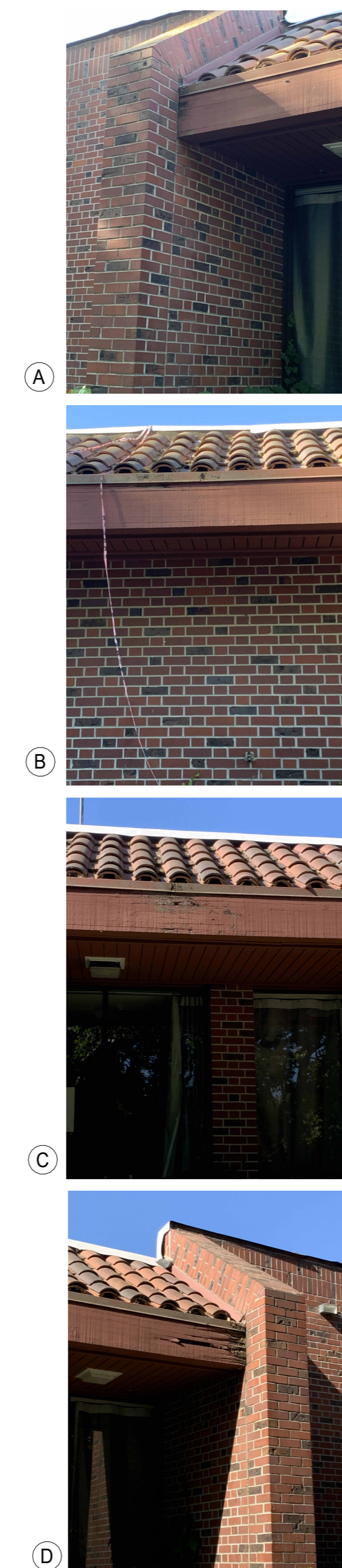

BLDG 1. ROOF REPAIR AREA 1
1/8" = 1'-0" (9)

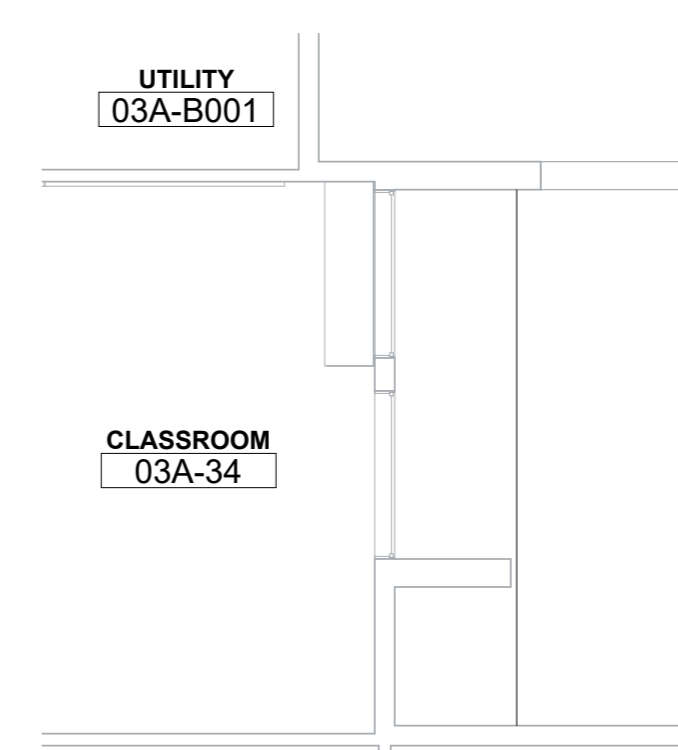

FLOOR PLAN

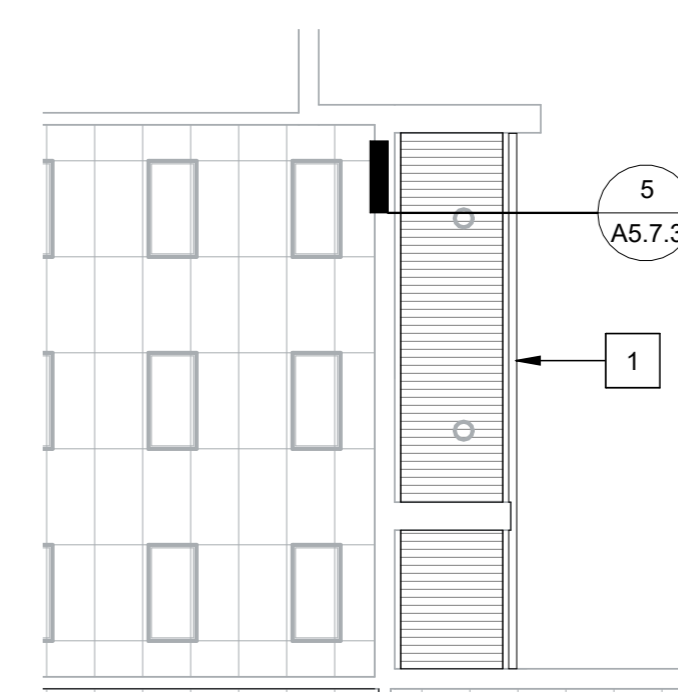

REFLECTED CEILING PLAN

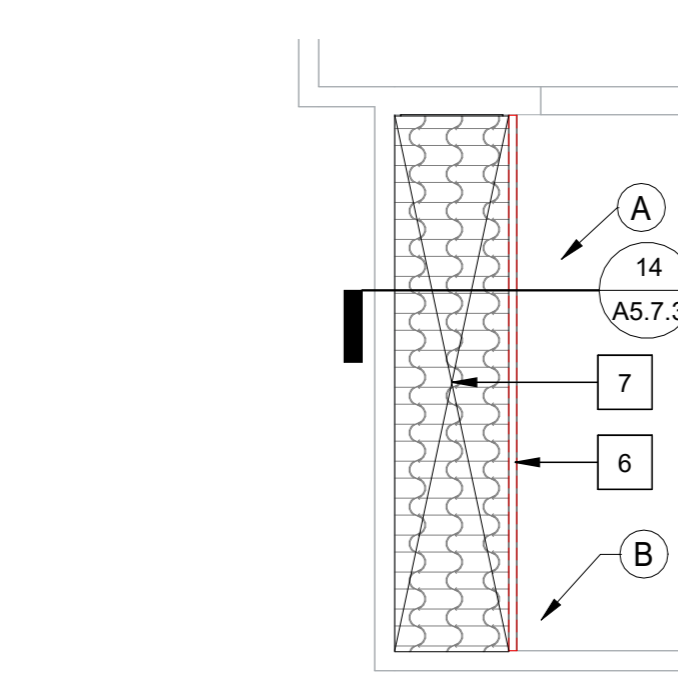

ROOF DEMO PLAN



BLDG 3. ROOF REPAIR AREA 2
1/8" = 1'-0" (1)

SEAL

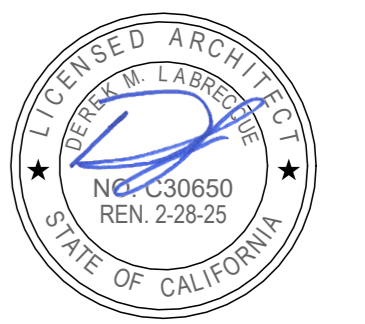

Project
 SACRAMENTO CITY UNIFIED SCHOOL DISTRICT
 CALIFORNIA MIDDLE SCHOOL CAMPUS RENEWAL

Drawing Title
ROOF AND EAVE REPAIR - ENLARGED KEY PLANS

NO.	DATE	ISSUE

Drawn By
 JT
 Checked By
 AT
 Project No.
 23-145
 @Date
 01/22/2024
 DRAWING NO.

A5.7.2

GENERAL NOTES
 A. SEE ENLARGED PLANS FOR RAIN WATER LEADER LOCATION

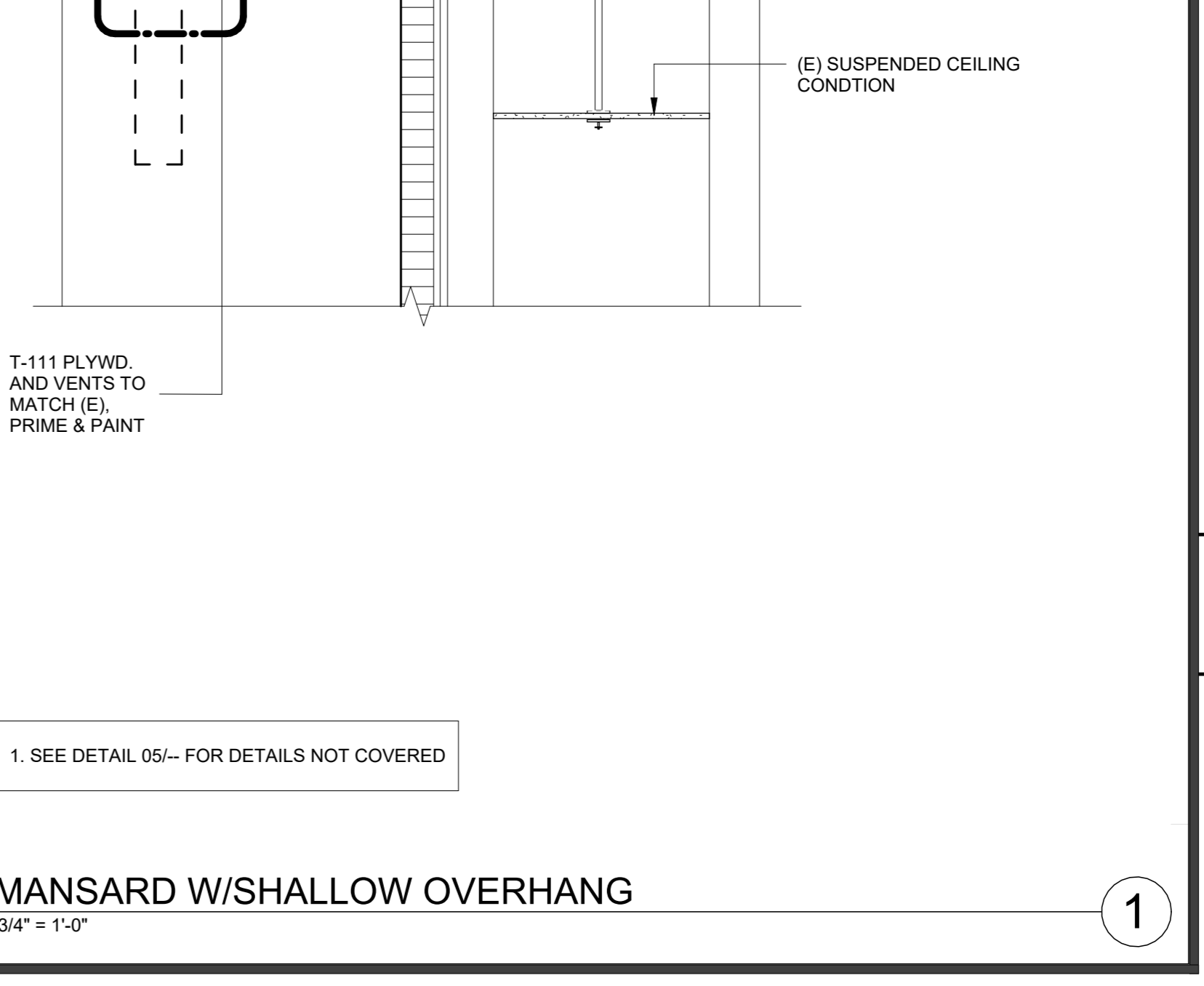
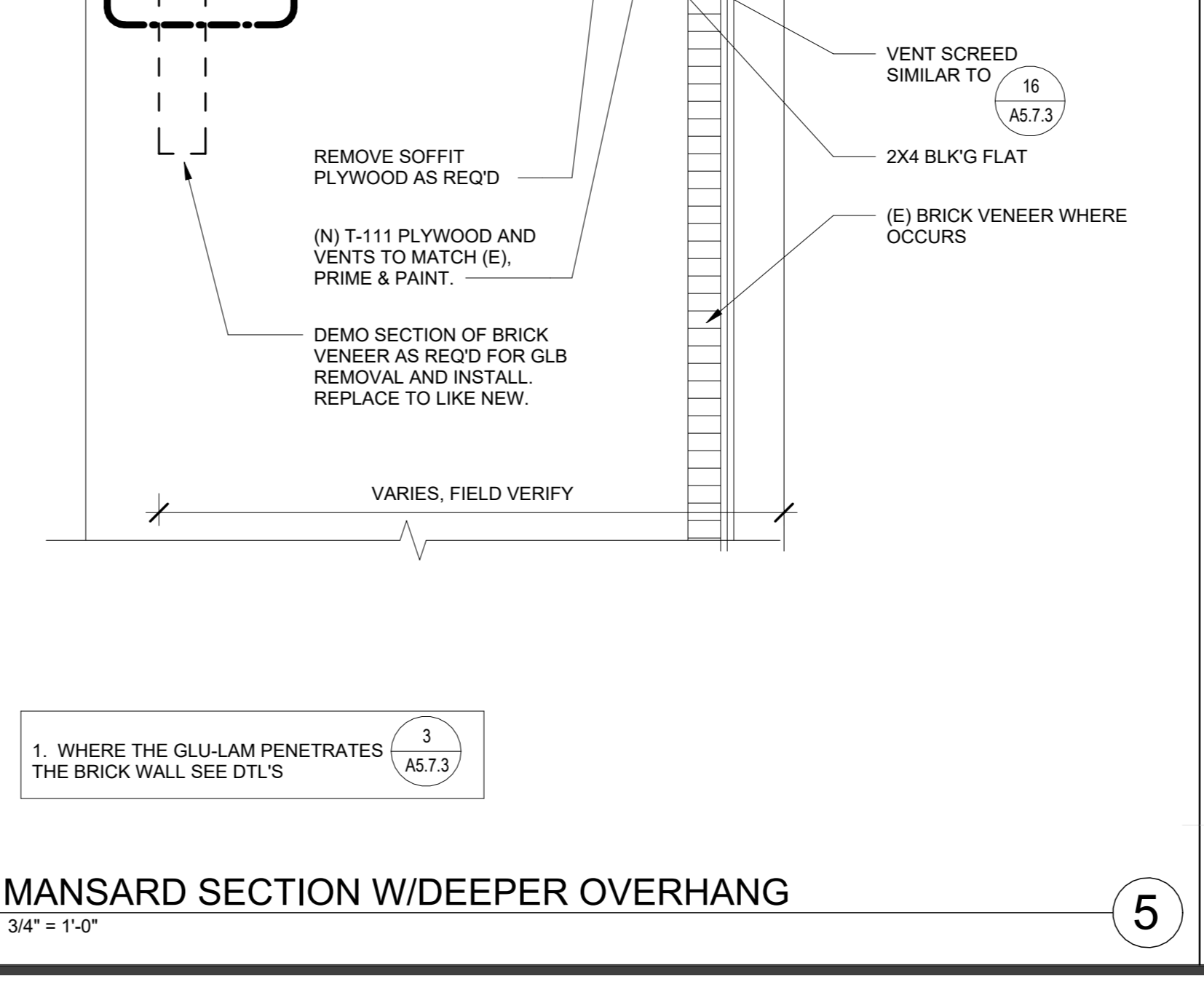
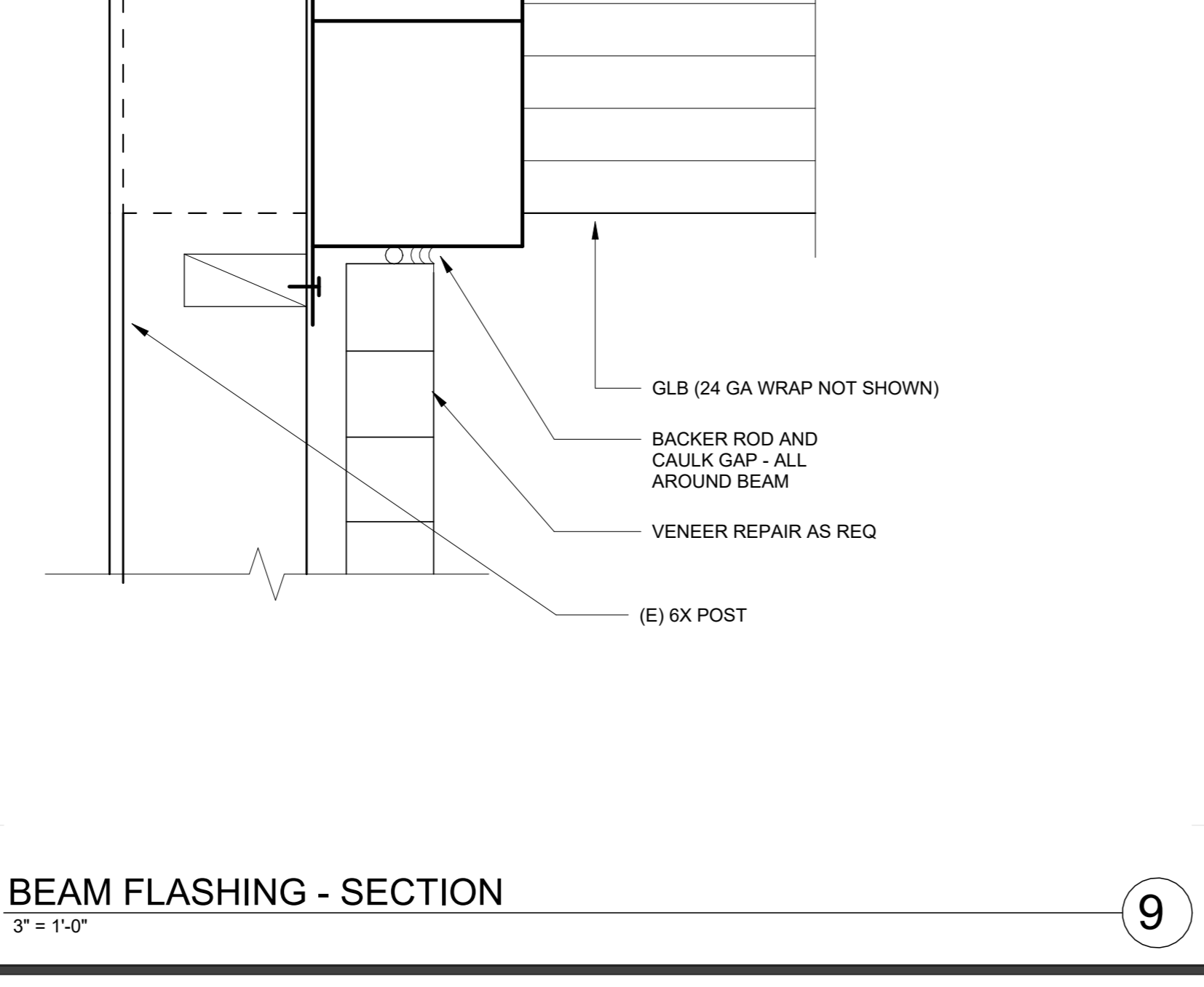
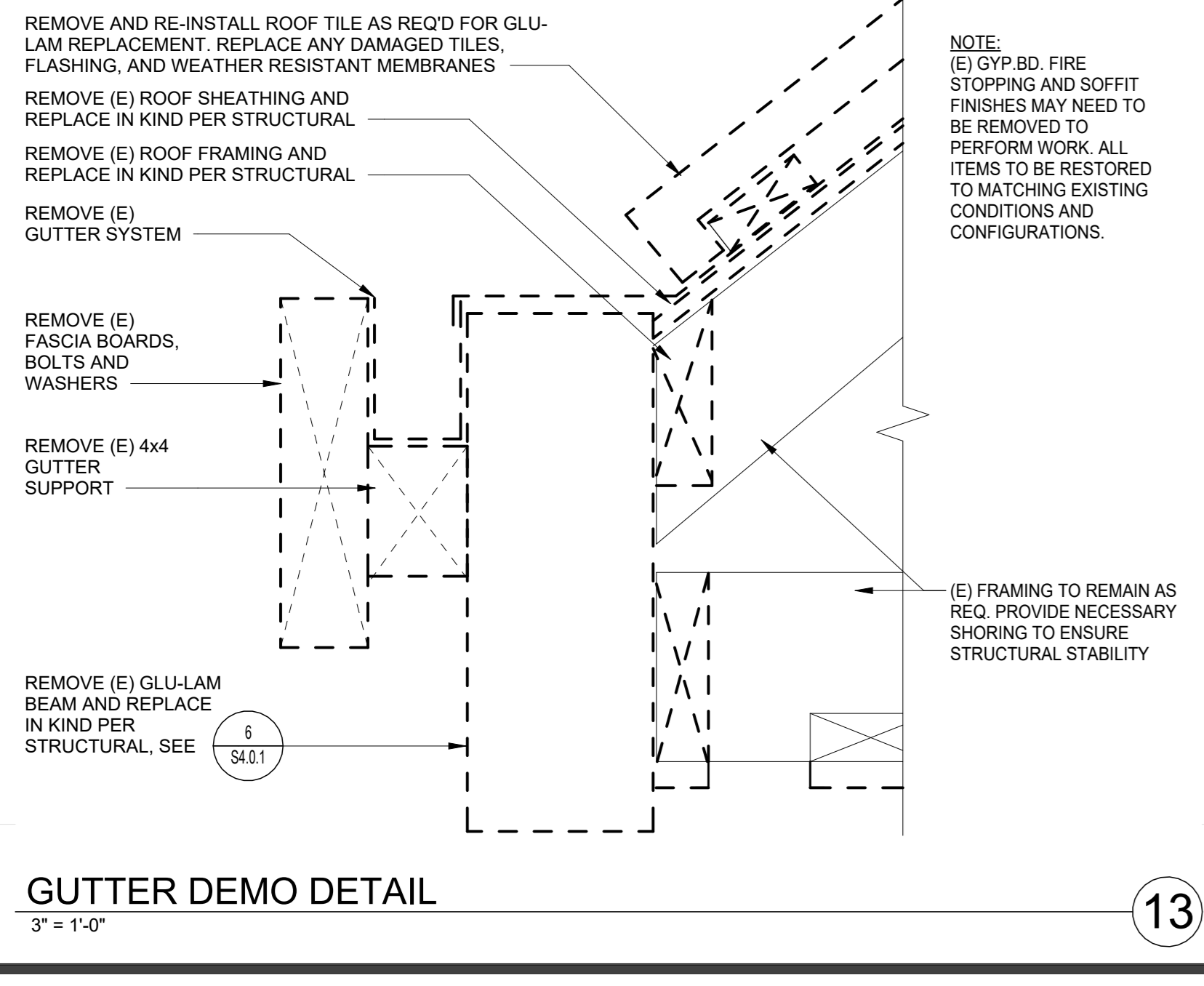
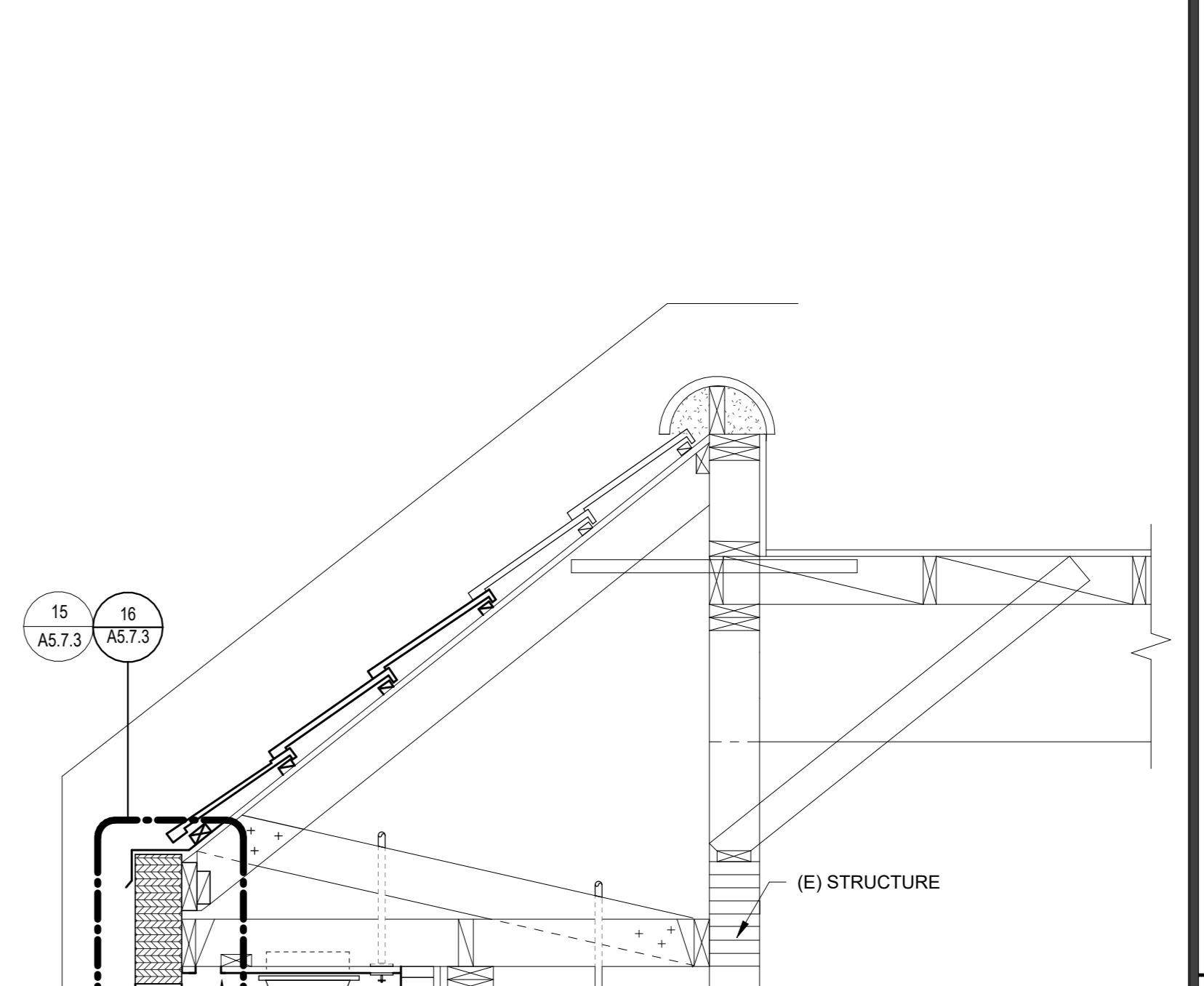
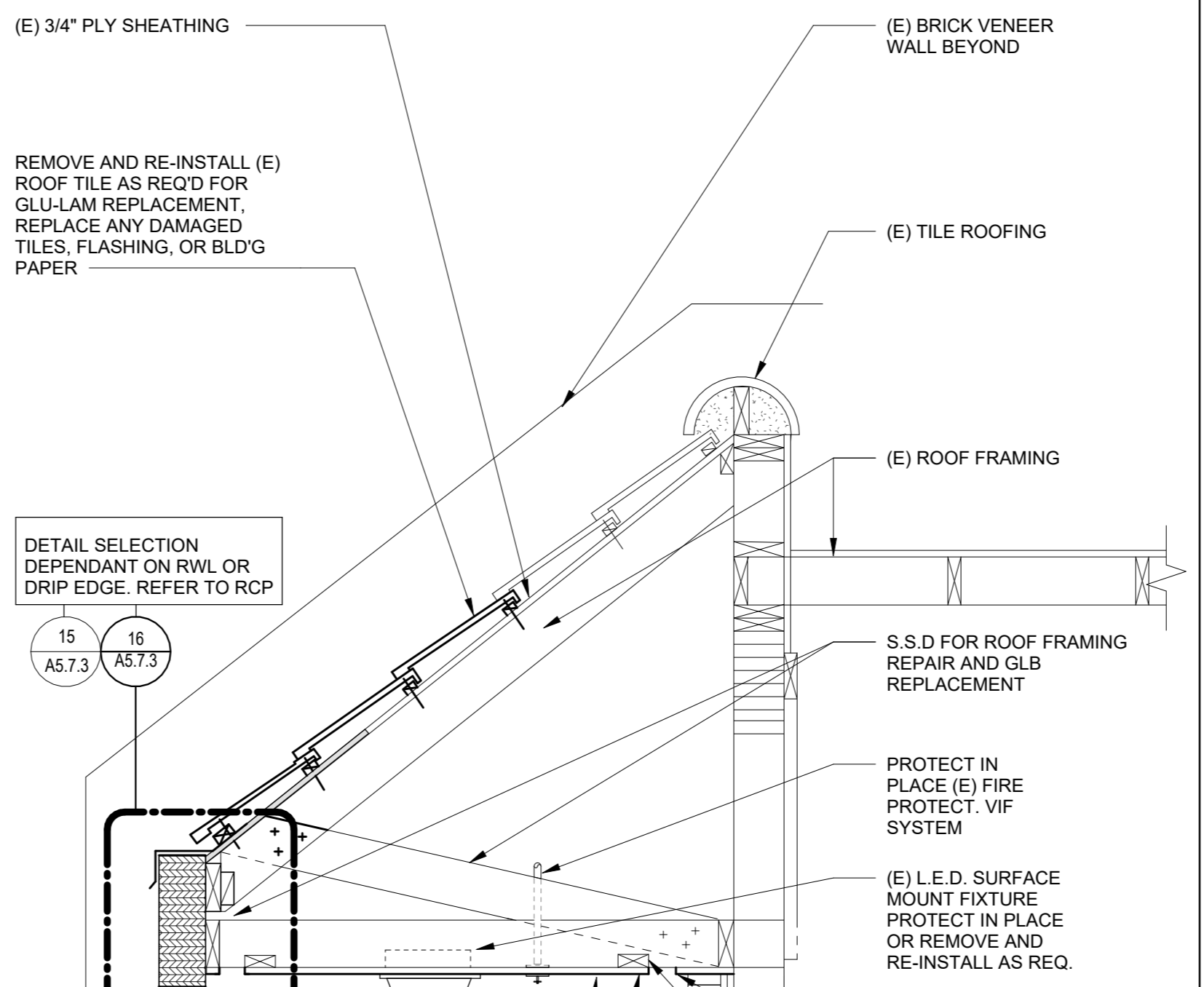
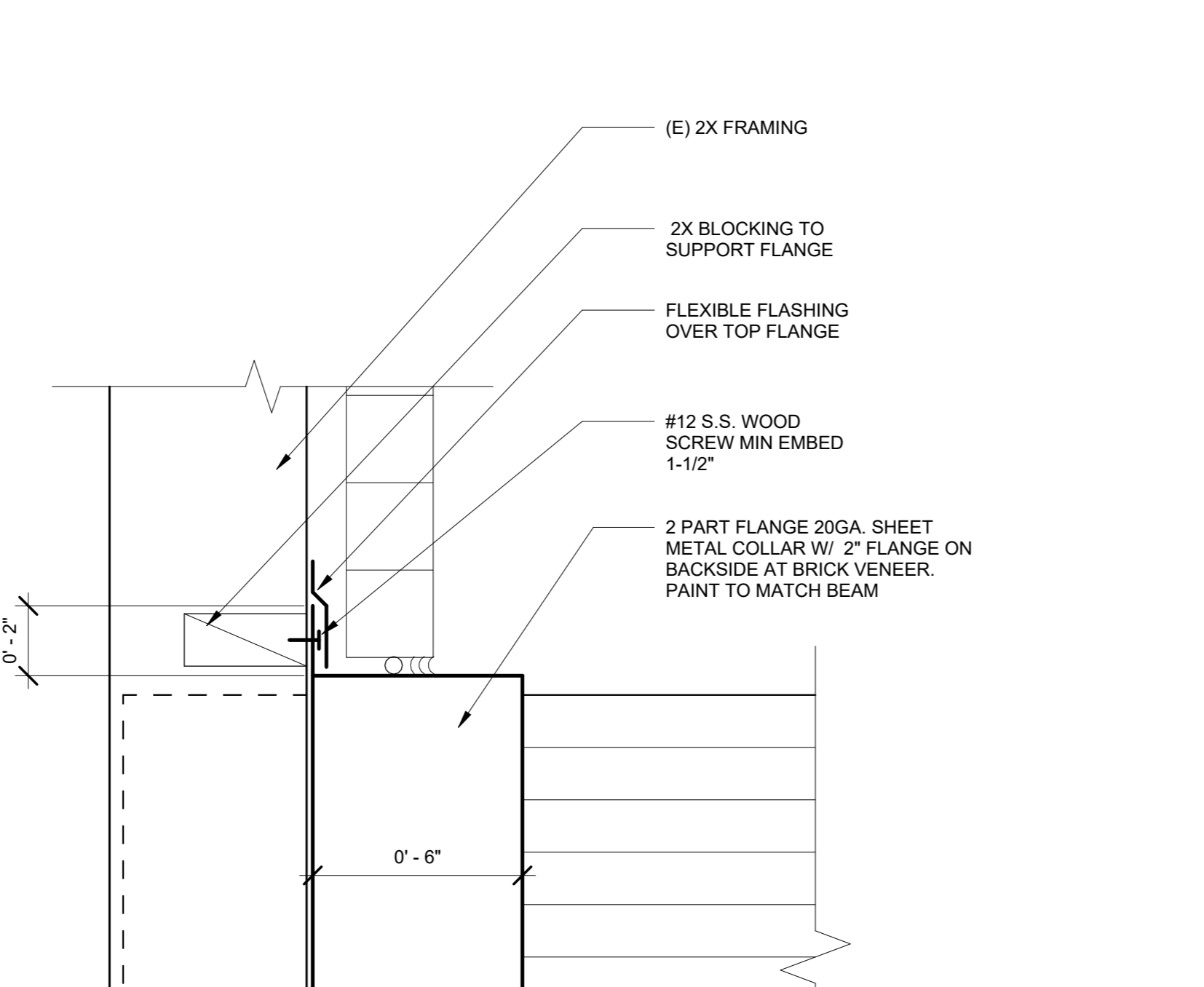
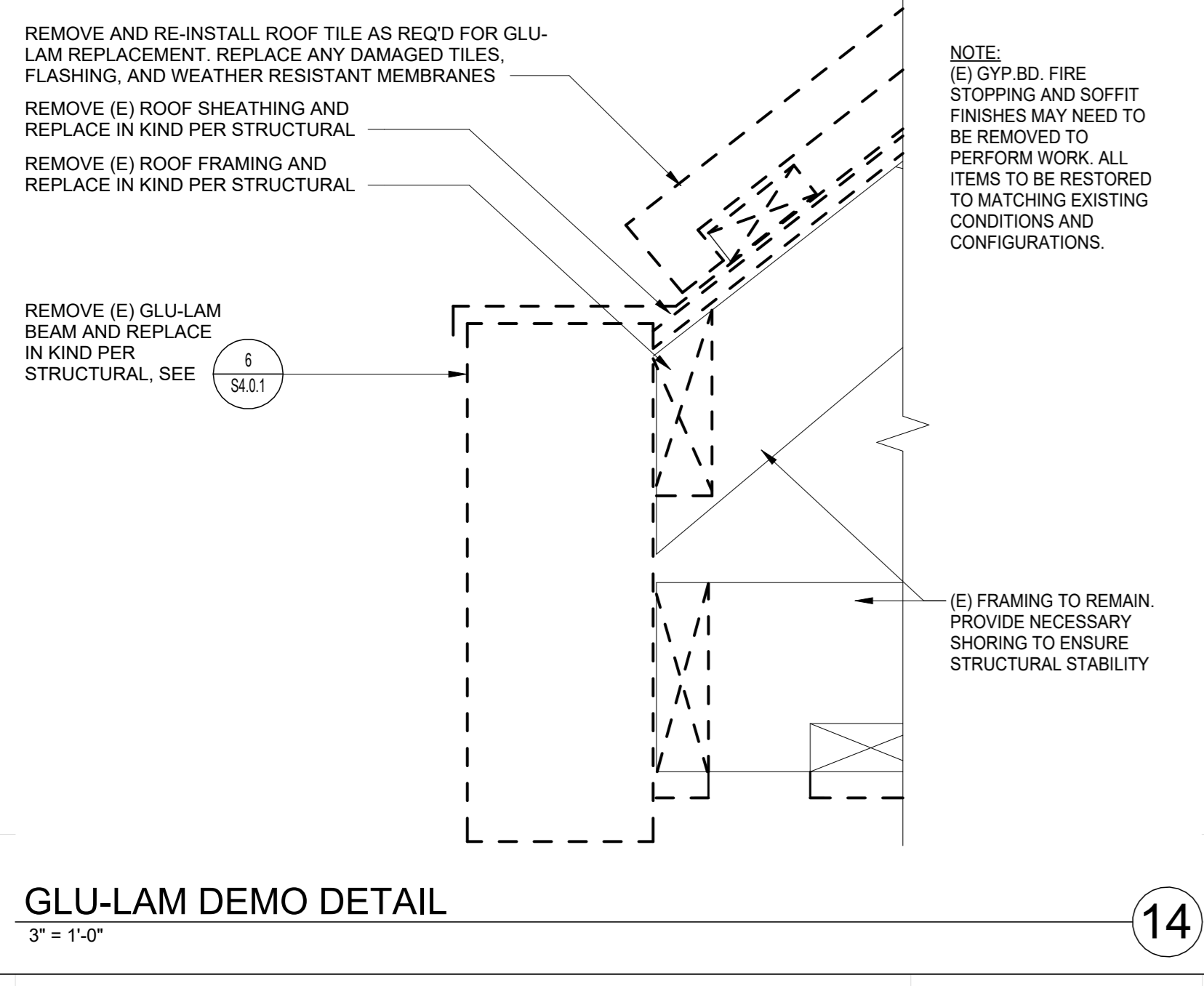
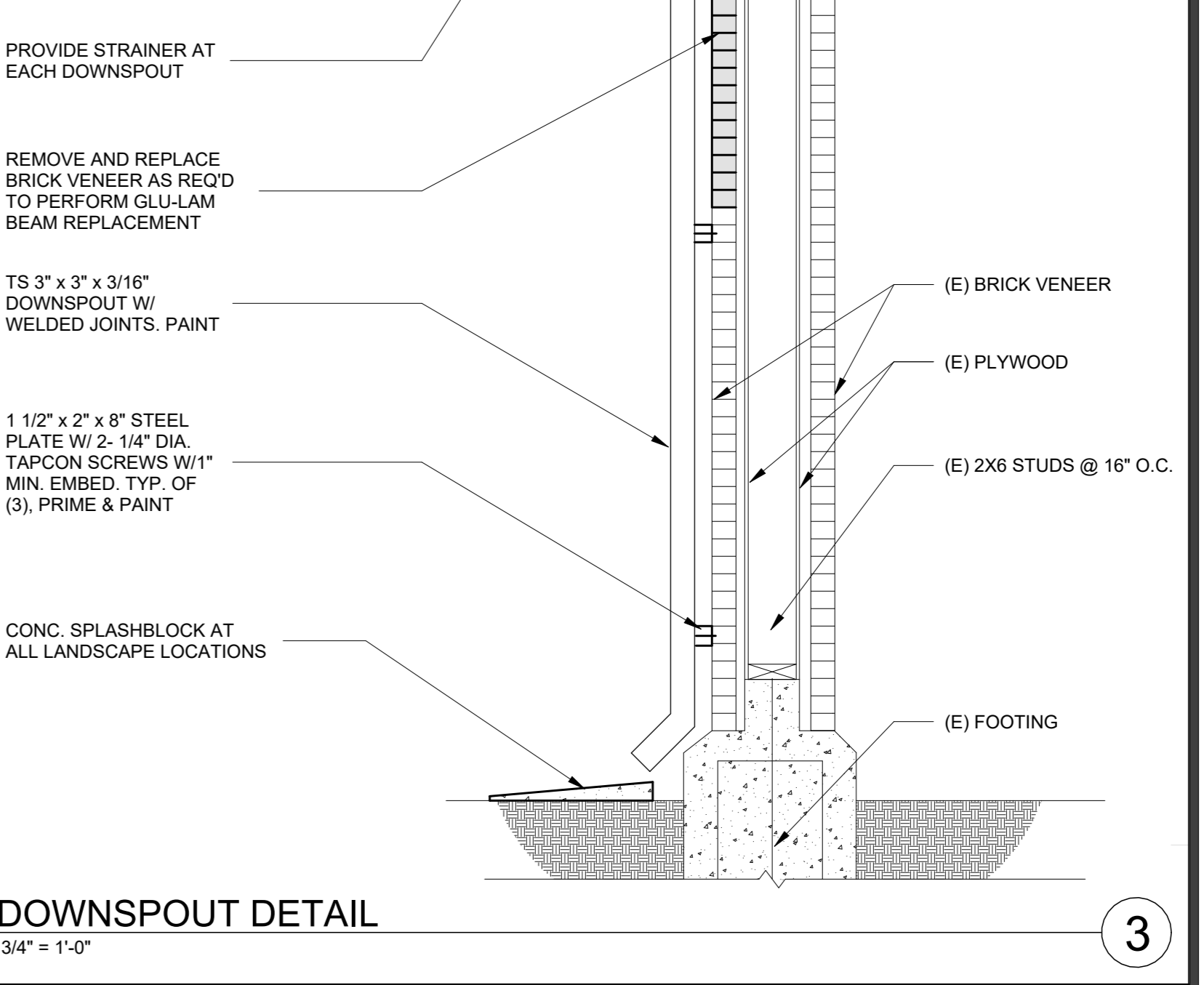
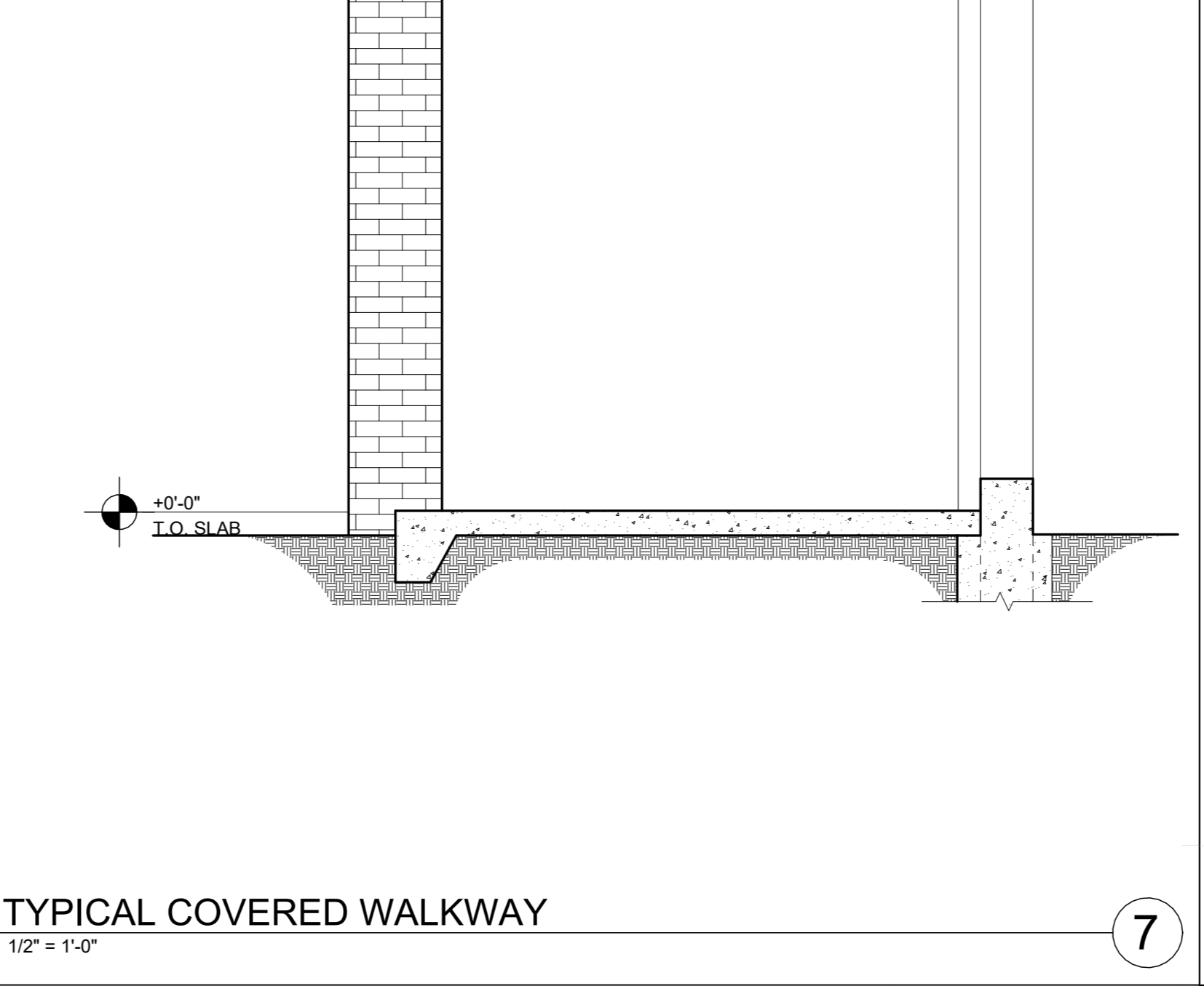
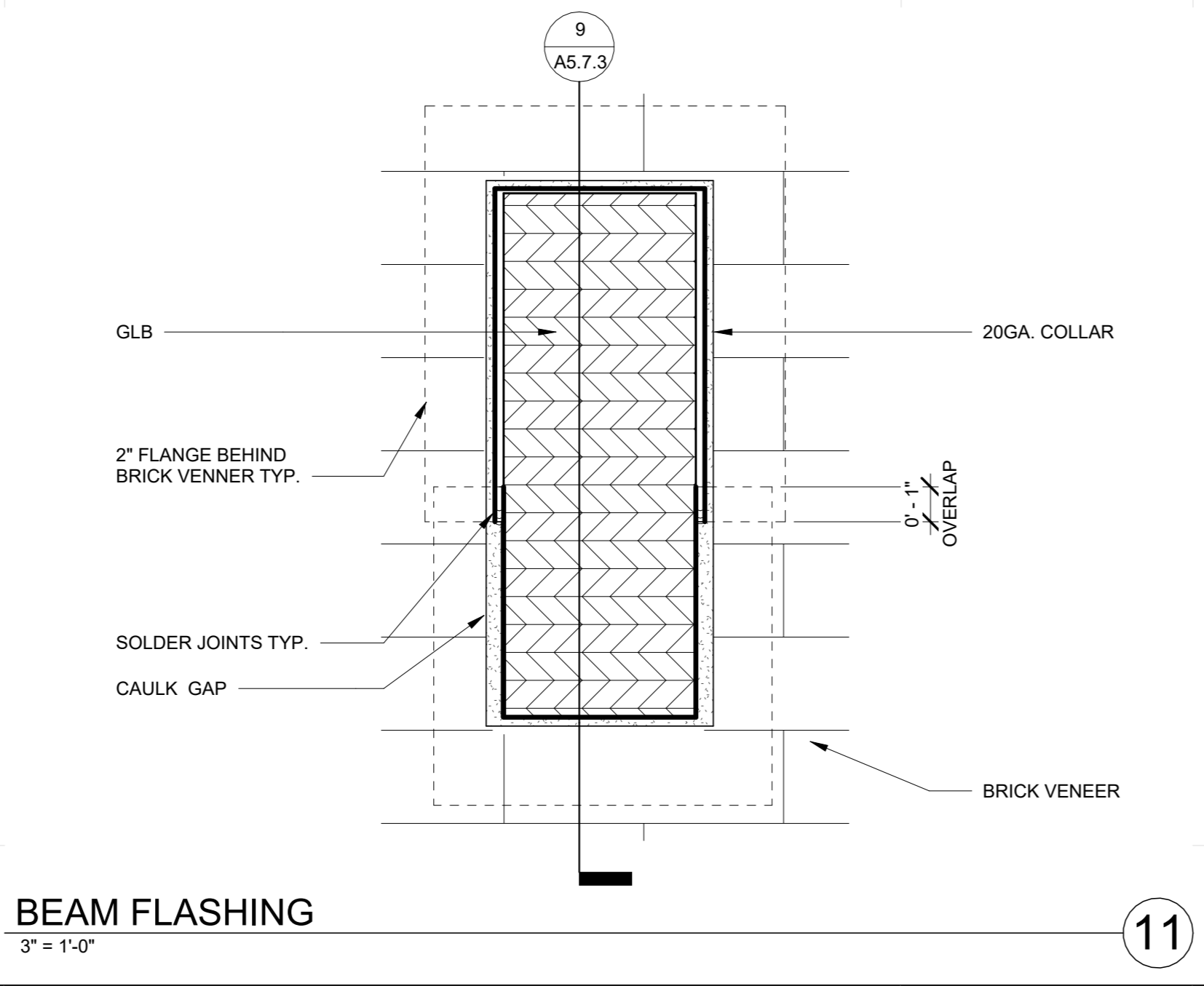
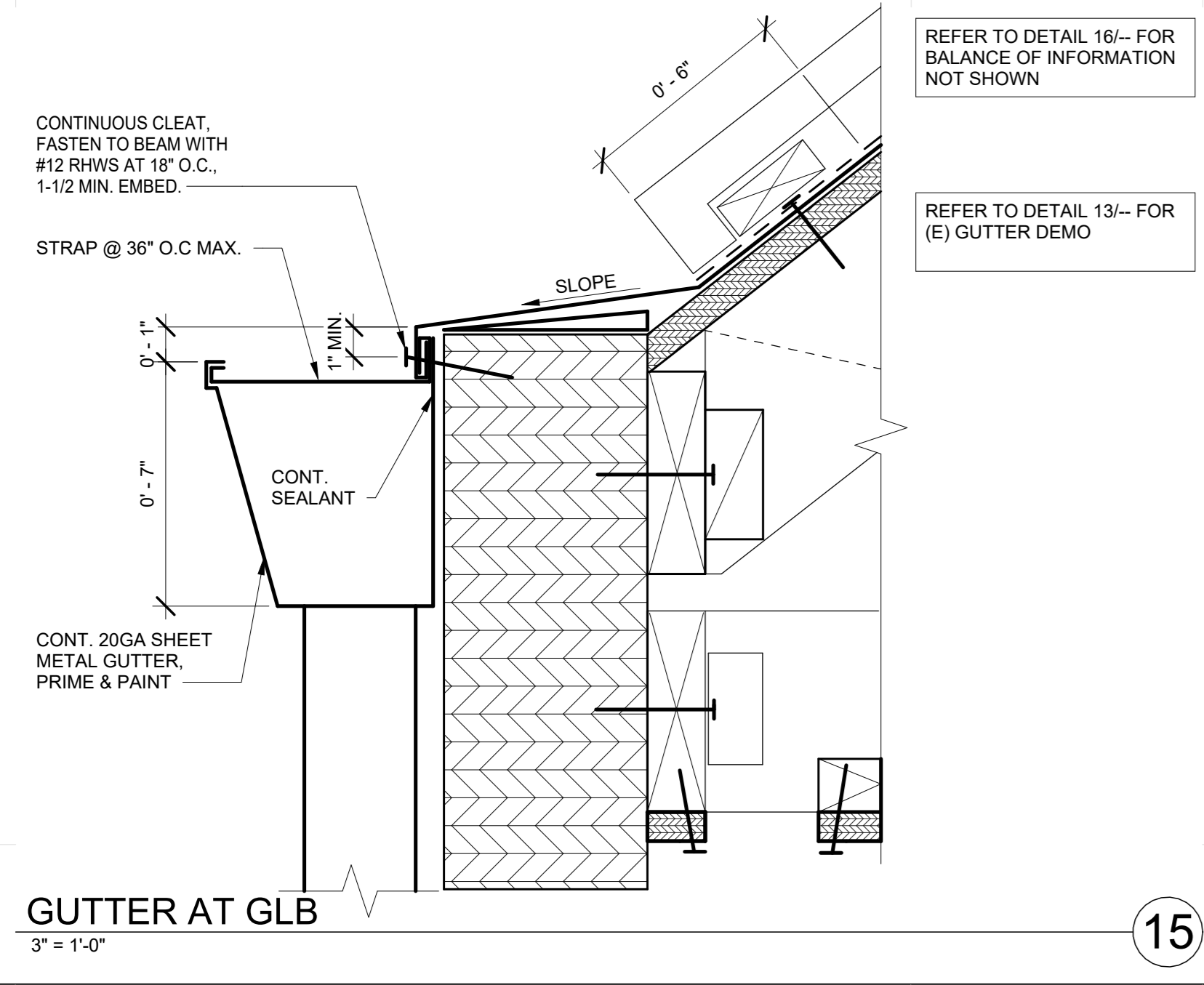
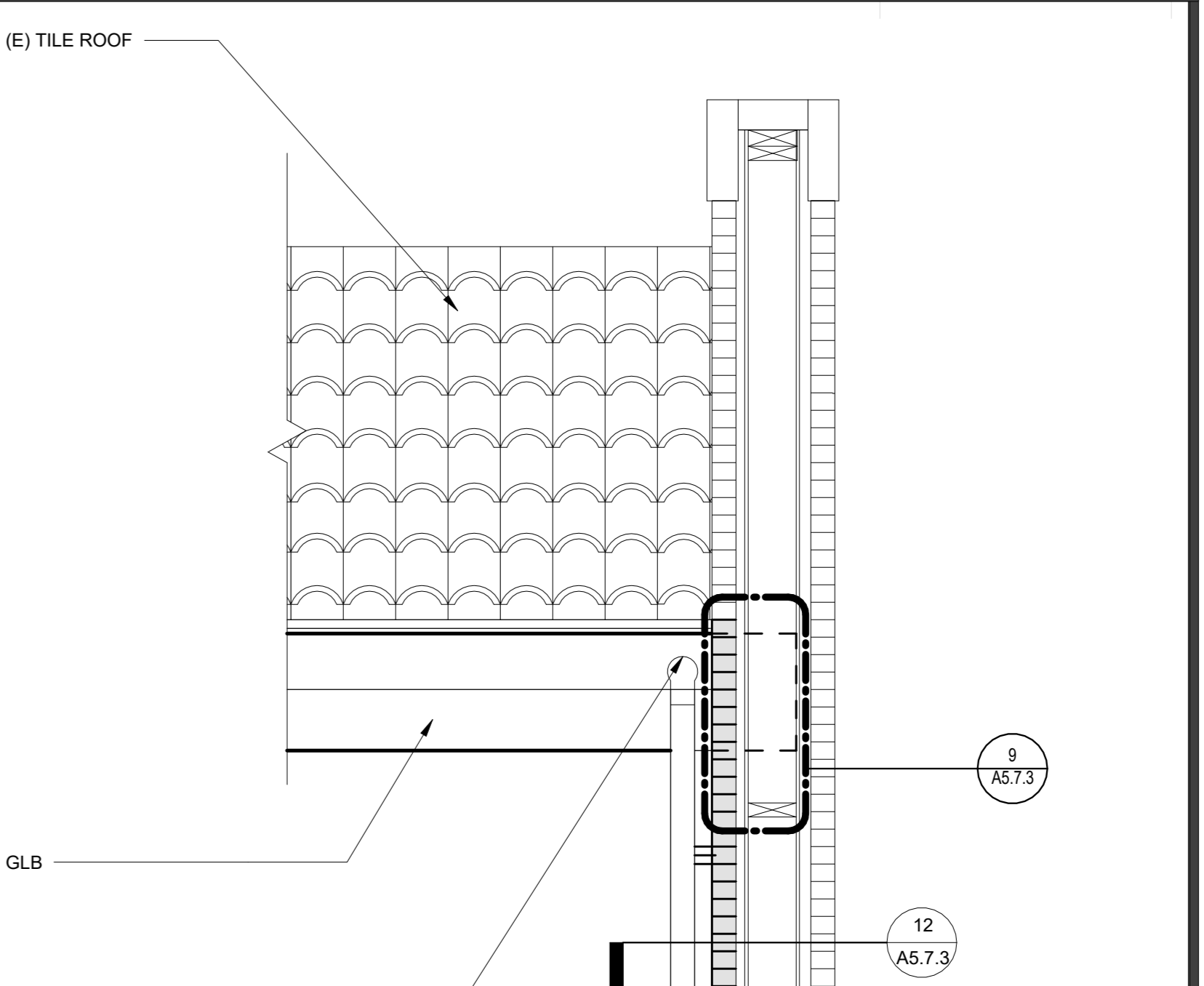
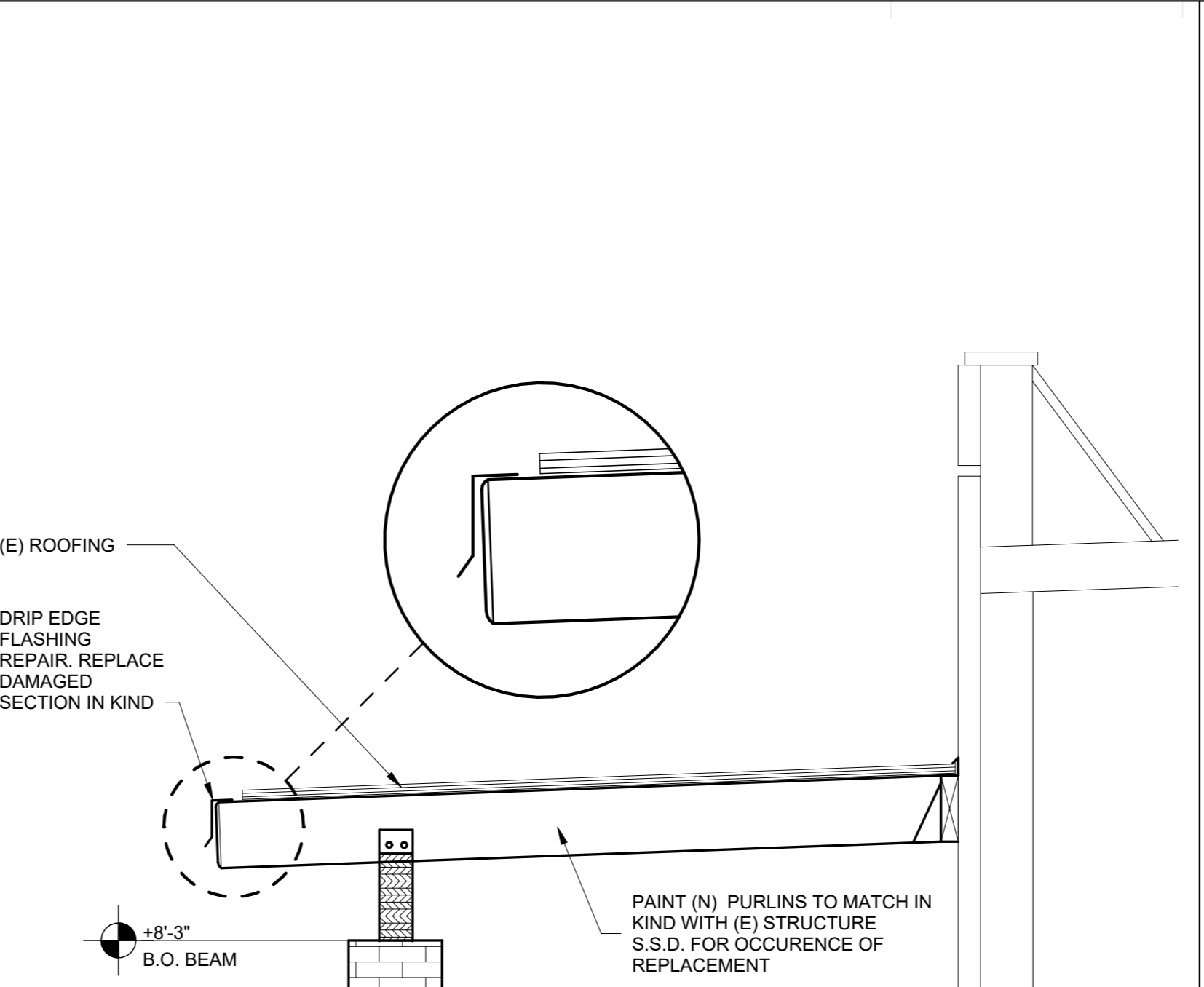
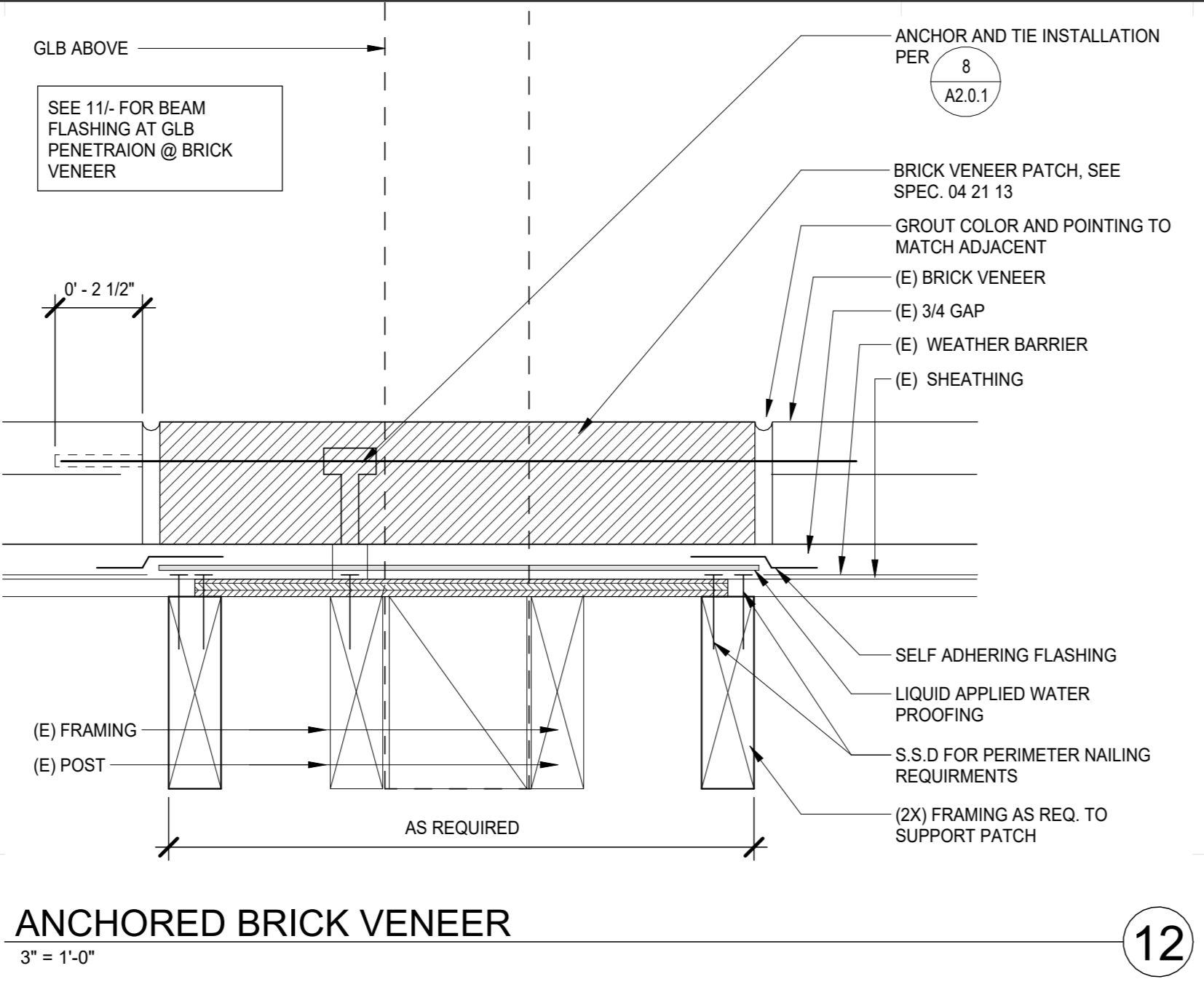
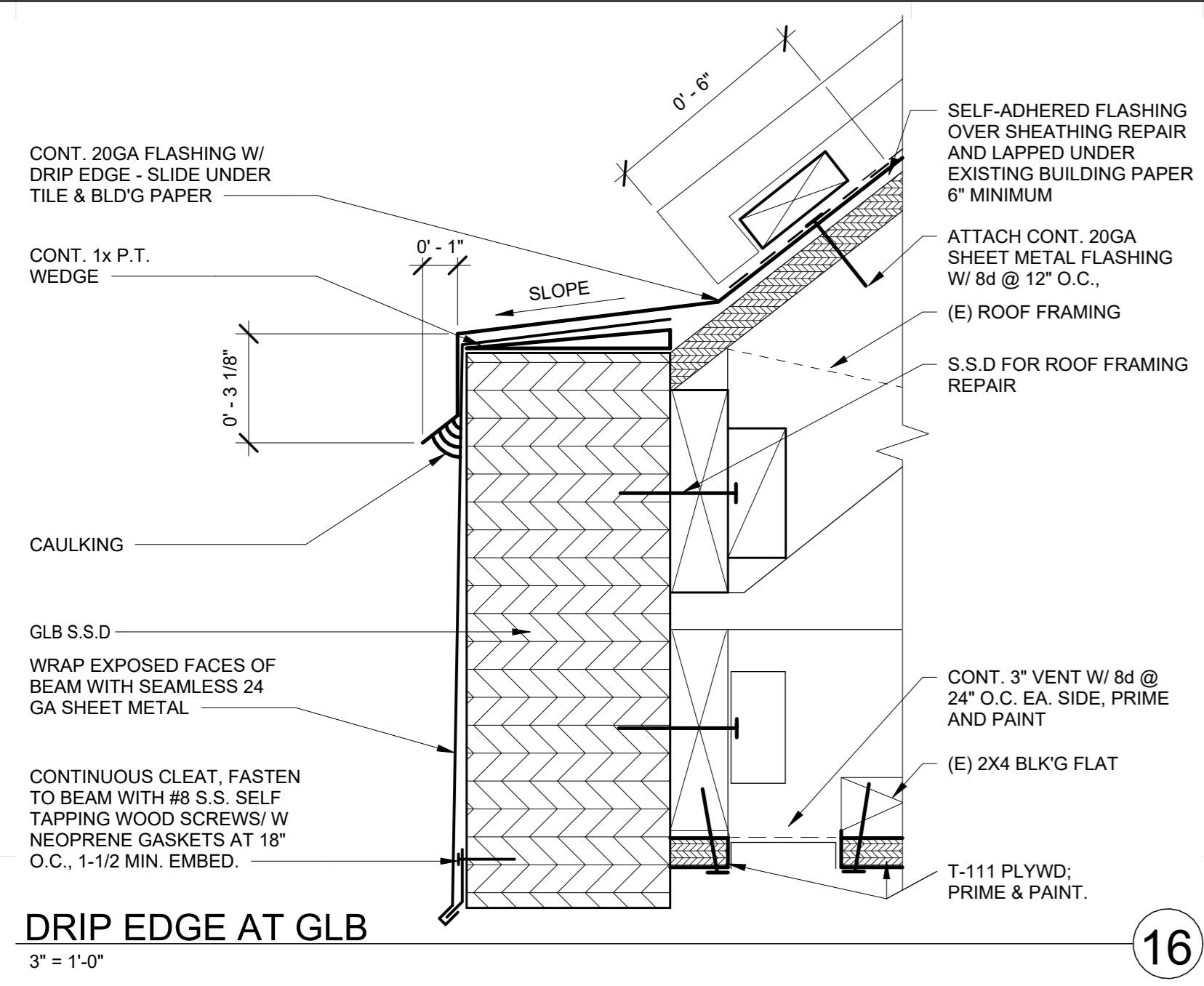

SEAL

Project: SACRAMENTO CITY UNIFIED SCHOOL DISTRICT CALIFORNIA MIDDLE SCHOOL CAMPUS RENEWAL

Drawn By: JT
 Checked By: AT
 Project No: 23-145
 @Date: 01/22/2024
 DRAWING NO. **A5.7.3**

NO.	DATE	ISSUE

1/18/2024 4:26:59 PM
 Autodesk Revit 2024 - HS California Middle School Renewal - A5.7.3

WALL LEGEND
 ——— EXISTING WALL
 ——— NEW WALL THIS SCOPE OF WORK. WALL TYPES LABELED ON PLAN. SEE SHEET A6.5.1 WALL DESCRIPTIONS AND DETAILS

- GENERAL NOTES**
- A. SEE G3.1 AND G3.2 FOR ALL ACCESSIBLE CLEARANCE REQUIREMENTS.
 - B. SEE PARTIAL PLANS FOR BALANCE OF INFO
 - C. ALL EXTERIOR DIMENSIONS ARE TO FACE EXTERIOR SHEATHING, FOUNDATION.
 - D. ALL INTERIOR DIMENSIONS ARE TO FACE OF FRAMING.
 - E. ALL EXISTING ITEMS TO REMAIN U.N.O.
 - F. CONTRACTOR IS RESPONSIBLE TO PATCH AND FINISH LIKE SURFACES IN KIND WHERE DEMOLITION HAS OCCURRED. NOT ALL INSTANCES OF REPAIR ARE DENOTED ON THESE PLANS.
 - G. DURING INSTALLATION OF PARTITION WALL AND BRACING DO NOT CUT OR DISTURB THE EXISTING SUSPENDED CEILING SYSTEM, EXCEPT TILES WHERE REQUIRED.
 - H. REVIEW CONTRACT DOCUMENTS FOR COMPLETE IMPROVEMENT SCOPE.

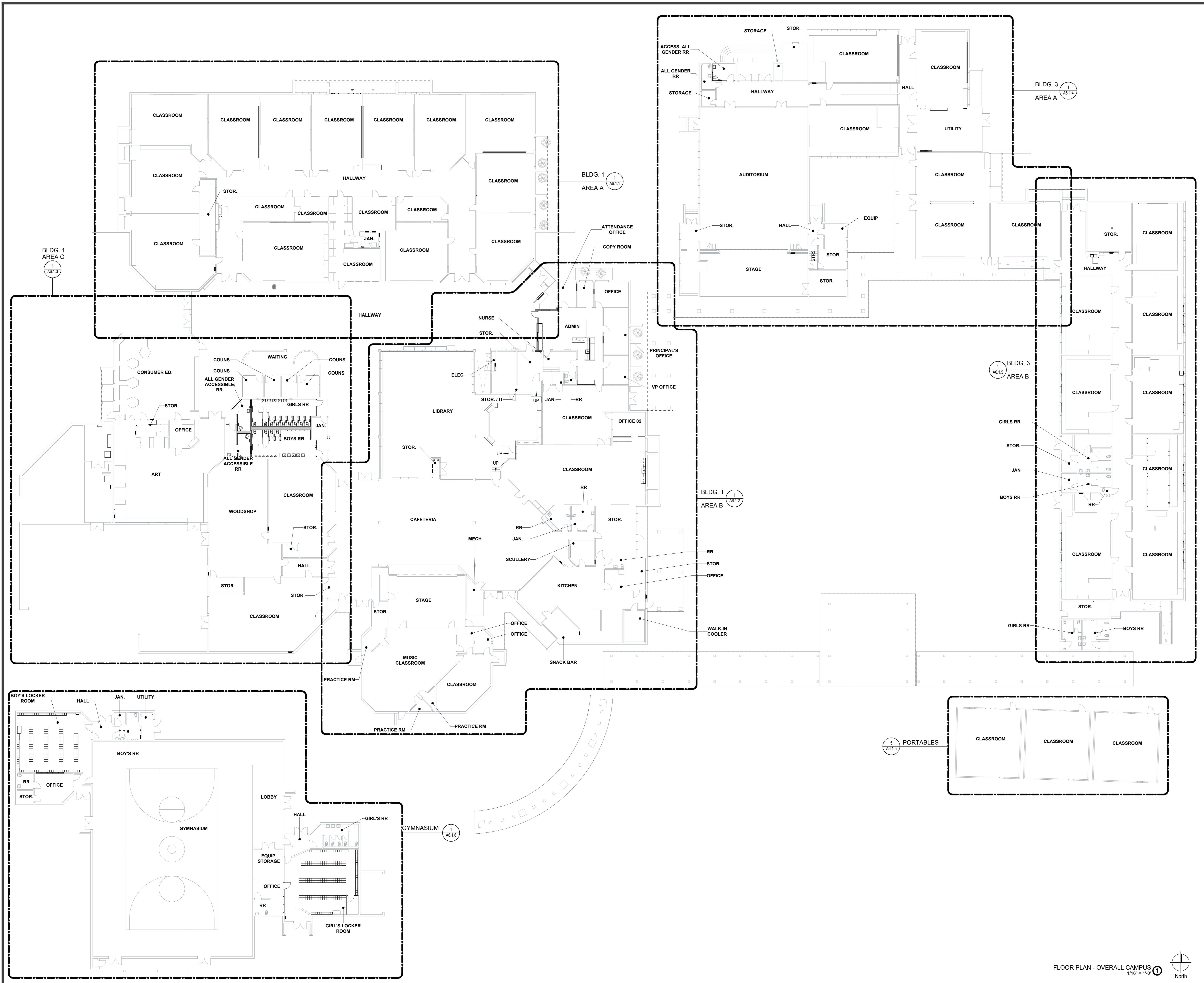

Project: SACRAMENTO CITY UNIFIED SCHOOL DISTRICT CALIFORNIA MIDDLE SCHOOL CAMPUS RENEWAL

Drawing Title: **FLOOR PLAN - OVERALL CAMPUS**

NO.	DATE	ISSUE

Drawn By: JT
 Checked By: AT
 Project No: 23-145
 @Date: 01/22/2024
 DRAWING NO. **A6.0.1**

FLOOR PLAN - OVERALL CAMPUS
 1/16" = 1'-0" North

1/18/2024 4:27:01 PM
 Autodesk® Revit® 2023 - HS California Middle School Renewal 23-145 California Middle School Renewal - A6.0.1

INTERIOR FINISHES LEGEND

<p>06.41.00 - ARCHITECTURAL WOOD CASEWORK</p> <p>PL-1 PLASTIC LAMINATE FOR RESURFACING LIBRARY CHECKOUT COUNTER MFG: WILSONART PROD: SOLICOR 161 COLOR: 789K-12 FIELD ELM FINISH: SOFTGRAIN, AEON</p> <p>PL-2 ROOM 01A-26 AND ADMIN. CABINETS MFG: FORMICA PROD: HPL COLOR: 6438-28 WASHED KNOTTY ASH FINISH: MATTE</p> <p>PL-3 SOLID CORE PLASTIC LAMINATE AT ADMIN. MFG: PANOLAM PROD: THRUCOLOR COLOR: SB007-SD NAVY BLUE FINISH: TEXTURED/SUEDE</p>	<p>09.67.23 - FLUID APPLIED FLOORING - EPOXY</p> <p>EPX-1 RESTROOMS MFG: DEX-O-TEX COLOR: TERRACOLOR 413 SPEEDWAY GRAY</p> <p>EPX-2 KITCHEN MFG: DEX-O-TEX PROD: TEK-CRETE COLOR: BX-425 - WHITEFISH, LARGE 1/4" COLORFLAKE</p>
<p>08.61.16 - SOLID SURFACING FABRICATION</p> <p>SS-1 COUNTERTOPS MFG: CORIAN COLOR: CLAM SHELL</p>	<p>09.68.00 - CARPET</p> <p>C-1 CLASSROOMS MFG: TARKETT STYLE: AFTERMATH II TYPE: ROLL COLOR: 23517 LAPIS MARINE</p> <p>C-2 ADMINISTRATION, LIBRARY MFG: TARKETT STYLE: 2ND POWER II TYPE: ROLL COLOR: 71602 BLUE SPIRIT</p> <p>C-3 HALLWAYS MFG: TARKETT STYLE: ABRASIVE ACTION TYPE: ROLL COLOR: 19101 MIDNIGHT BLUE</p> <p>C-4 HALLWAYS MFG: TARKETT STYLE: PLEXUS COLOR IV TYPE: ROLL COLOR: 18545 OCEAN STORM</p> <p>C-5 CUSTOM SCHOOL LOGO MFG: TARKETT STYLE: PLEXUS COLOR IV TYPE: ROLL COLOR: 18560 LEMON PEEL</p> <p>C-6 CUSTOM SCHOOL LOGO MFG: TARKETT STYLE: PLEXUS COLOR IV TYPE: ROLL COLOR: 18583 LIBERTY</p>
<p>09.30.13 - CERAMIC TILING</p> <p>CT-1 WALL FIELD MFG: DALTILE PROD: VOLUME 1.0 SIZE: 12 x 12 COLOR: VL75 SONIC WHITE</p> <p>CT-2 WALL ACCENT MFG: DALTILE PROD: PORTFOLIO VIVID SIZE: 12 x 24 COLOR: PF26 SEA BREEZE</p> <p>CT-3 WALL ACCENT MFG: DALTILE PROD: PORTFOLIO VIVID SIZE: 12 x 24 COLOR: PF22 GENERATION 2 YELLOW</p> <p>CT-4 WALL ACCENT MFG: DALTILE PROD: PORTFOLIO VIVID SIZE: 12 x 24 COLOR: PF23 ORANGE BURST</p> <p>CT-5 WALL ACCENT MFG: DALTILE PROD: PORTFOLIO VIVID SIZE: 12 x 24 COLOR: PF24 EMERALD GREEN</p>	<p>09.72.00 - DIGITALLY PRINTED VINYL WALL COVERING</p> <p>DWC-1 CAFETERIA MFG: KOROSEAL CUSTOM GRAPHIC</p> <p>09.78.26 - FIBERGLASS REINFORCED WALL PANELS (FRP)</p> <p>FRP-1 ALL GENDER RESTROOM MFG: MARLITE COLOR: WHITE FINISH: PEBBLED</p>
<p>09.65.00 - RESILIENT FLOORING</p> <p>LVT-1 NOT USED</p> <p>LVT-2 LUXURY VINYL TILE MFG: TARKETT PROD: ID LATITUDE ABSTRACTS SIZE: 24" x 24" COLOR: PLCZ 7563 VILLA WHITE</p> <p>LVT-3 LUXURY VINYL TILE MFG: TARKETT PROD: ID LATITUDE ABSTRACTS SIZE: 24" x 24" COLOR: PLCZ 7553 ROYAL (BLUE)</p> <p>LVT-4 LUXURY VINYL TILE MFG: TARKETT PROD: ID LATITUDE ABSTRACTS SIZE: 24" x 24" COLOR: PLCZ 7557 AFTERGLOW (YELLOW)</p> <p>LVT-5 LUXURY VINYL TILE MFG: TARKETT PROD: ID LATITUDE ABSTRACTS SIZE: 24" x 24" COLOR: PLCZ 7558 SUNSET (ORANGE)</p> <p>LVT-6 LUXURY VINYL TILE MFG: TARKETT PROD: ID LATITUDE ABSTRACTS SIZE: 24" x 24" COLOR: PLCZ 7559 STAR CROSSED (RED)</p> <p>LVT-7 LUXURY VINYL TILE MFG: TARKETT PROD: ID LATITUDE ABSTRACTS SIZE: 24" x 24" COLOR: PLCZ 7568 PARADISE (GREEN)</p> <p>SV-1 SHEET VINYL MFG: TARKETT PROD: IQ GRANIT COLOR: 234 WARM LIGHT GREY WG</p>	<p>09.91.00 - PAINTING</p> <p>P-1 PRIMARY INTERIOR WALLS MFG: SHERWIN WILLIAMS COLOR: SW 7009 PEARLY WHITE</p> <p>P-2 INTERIOR DOORS, INTERIOR SIDE OF EXTERIOR DOORS, (E) CASEWORK AND (E) CLASSROOM TRIM MFG: SHERWIN WILLIAMS COLOR: SW 7018 DOVE TAIL</p> <p>P-3 ACOUSTIC CEILINGS TILES MFG: SHERWIN WILLIAMS COLOR: SW 7006 EXTRA WHITE</p> <p>P-4 EXPOSED BEAMS AND TRUSSES, PAINTED DOOR CASINGS, NEW HM FRAMES MFG: SHERWIN WILLIAMS COLOR: SW 7019 GAUNTLET GRAY</p> <p>P-5 ACCENT MFG: SHERWIN WILLIAMS COLOR: SW 6524 COMMODORE</p> <p>P-6 ACCENT IN CLASSROOMS AND ADMIN MFG: SHERWIN WILLIAMS COLOR: SW 9071 DYER'S WOAD</p> <p>P-7 WALL ACCENT MFG: SHERWIN WILLIAMS COLOR: SW 6683 BEE</p> <p>P-8 EXPOSED DUCTWORK, ETC. MFG: SHERWIN WILLIAMS COLOR: SW 7006 EXTRA WHITE</p> <p>P-9 FOOD SERVICE AREAS MFG: SHERWIN WILLIAMS COLOR: TBD</p> <p>P-10 WOOD PANELING MFG: SHERWIN WILLIAMS COLOR: SW 7009 PEARLY WHITE</p> <p>P-11 WALL AND CEILING ACCENT MFG: SHERWIN WILLIAMS COLOR: SW 6519 HINTING BLUE</p>
<p>09.65.13 - RESILIENT BASE AND TRIMS</p> <p>RB-1 WALL BASE MFG: TARKETT SIZE: 4" COLOR: 40 BLACK B</p> <p>RB-2 WALL BASE MFG: TARKETT SIZE: 6" COLOR: 40 BLACK B</p> <p>RSN-1 STAIR NOSING MFG: TARKETT COLOR: 40 BLACK 55 SILVER GREY INSERT</p> <p>TRN-1 CARPET TO LVT TRANSITION MFG: TARKETT PROD: METAL EDGE (PVC) COLOR: 82 BLACK PEARL</p>	<p>10.21.13 - COMPOSIT TOILET COMPARTMENTS</p> <p>TP-1 MFG: BOBRICK PROD: 1002 SIERRA SERIES COLOR: SC03 TERRA COTTA</p>

Room Finish Schedule - Building 1 - Plan A										
Building	Number	Name	Floor Finish	Base Finish	Wall Finish				Ceiling Finish	Comments
					North	East	South	West		
BUILDING 1 AREA A	01B-01	CLASSROOM	C-5	B-1	P-6	P-1	P-1	P-1	(E) ACT-1	
BUILDING 1 AREA A	01B-02	CLASSROOM	C-5	B-1	P-1	P-6	P-1	P-1	(E) ACT-1	
BUILDING 1 AREA A	01B-03	CLASSROOM	C-5	B-1	P-1	P-1	P-6	P-1	(E) ACT-1	
BUILDING 1 AREA A	01B-04	CLASSROOM	C-5	B-1	P-1	P-6	P-1	P-1	(E) ACT-1	
BUILDING 1 AREA A	01B-05	CLASSROOM	C-5	B-1	P-1	P-6	P-1	P-1	(E) ACT-1	
BUILDING 1 AREA A	01B-06	CLASSROOM	C-5	B-1	P-6	P-1	P-1	P-1	(E) ACT-1	
BUILDING 1 AREA A	01B-07	CLASSROOM	C-5	B-1	P-6	P-1	P-1	P-1	(E) ACT-1	
BUILDING 1 AREA A	01B-08	CLASSROOM	C-5	B-1	P-1	P-1	P-6	P-1	(E) ACT-1	
BUILDING 1 AREA A	01B-09	CLASSROOM	C-5	B-1	P-1	P-1	P-6	P-1	(E) ACT-1	
BUILDING 1 AREA A	01B-10	CLASSROOM	C-5	B-1	P-6	P-1	P-1	P-1	(E) ACT-1	
BUILDING 1 AREA A	01B-11	CLASSROOM	C-5	B-1	P-6	P-1	P-1	P-1	(E) ACT-1	
BUILDING 1 AREA A	01B-12	CLASSROOM	C-5	B-1	P-1	P-1	P-6	P-1	(E) ACT-1	
BUILDING 1 AREA A	01B-13	CLASSROOM	C-5	B-1	P-6	P-1	P-1	P-1	(E) ACT-1	
BUILDING 1 AREA A	01B-14	CLASSROOM	C-5	B-1	P-1	P-1	P-1	P-6	(E) ACT-1	
BUILDING 1 AREA A	01B-15	CLASSROOM	LVT-2	B-1	P-1	P-1	P-1	P-6	(E) ACT-1	
BUILDING 1 AREA A	01B-16	CLASSROOM	C-5	B-1	P-6	P-1	P-1	P-1	(E) ACT-1	(E) MURAL WALL COVERING TO REMAIN, DO NOT PAINT
BUILDING 1 AREA A	01B-17	CLASSROOM	LVT-2	B-1	P-1	P-1	P-1	P-6	(E) ACT-1	
BUILDING 1 AREA A	01B-H01B	HALLWAY	SEE A8.1.4	B-1	(E) BRICK, P1 AT GYP. BD. WALLS, DO NOT PAINT OVER (E) MURALS	(E) BRICK, P1 AT GYP. BD. WALLS, DO NOT PAINT OVER (E) MURALS	(E) BRICK, P1 AT GYP. BD. WALLS, DO NOT PAINT OVER (E) MURALS	(E) BRICK, P1 AT GYP. BD. WALLS, DO NOT PAINT OVER (E) MURALS	(E) ACT-1	
BUILDING 1 AREA A	01B-H04B	HALLWAY	C-4	B-1	P-1				(E) ACT-1	
BUILDING 1 AREA A	J01B	JAN.	C-5	B-1	P-1	P-1	P-1	P-1	(E) ACT-1	
BUILDING 1 AREA A	J01B	JAN.								NO WORK
BUILDING 1 AREA A	S01B	STOR.	LVT-2	B-1	P-1	P-1	P-1	P-1	(E) ACT-1	

INTERIOR FINISH NOTES

- A. REPLACE ACOUSTICAL CEILING PANEL WHERE DAMAGED OR STAINED. APPROX. 10% OF CEILING.
- B. PREVIOUSLY PAINTED DOORS AT INTERIOR SPACES AND INTERIOR FACES OF EXTERIOR DOORS TO BE PAINTED P-2.
- C. PREVIOUSLY PAINTED DOOR AND WINDOW FRAMES AT INTERIOR SPACES TO BE PAINTED P-4.
- D. ALL EXISTING ITEMS TO REMAIN U.N.O.
- E. CONTRACTOR IS RESPONSIBLE TO PATCH AND FINISH LIKE SURFACES IN KIND WHERE DEMOLITION HAS OCCURRED. NOT ALL INSTANCES OF REPAIR ARE DENOTED ON THESE PLANS.
- F. SEE 3 / A8.6.1 FOR FLOORING MATERIAL TRANSITIONS

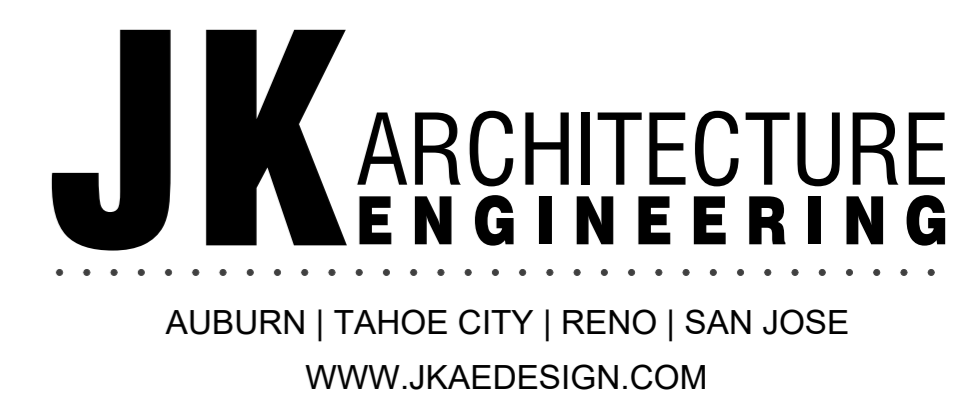
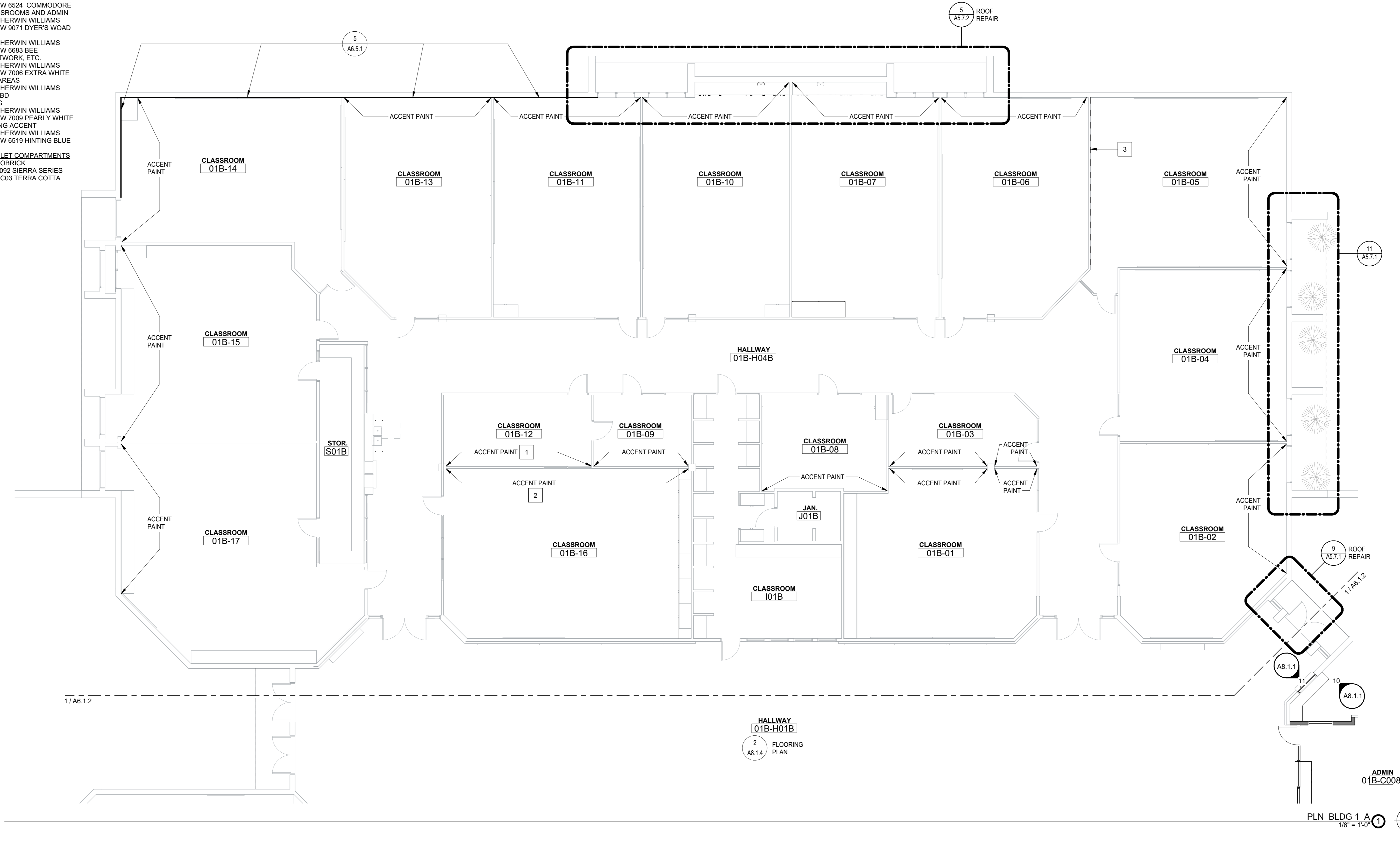

SHEET NOTES

- 1. PAINT (E) PLYWOOD ACCENT COLOR.
- 2. (E) WALL GRAPHIC TO REMAIN, DO NOT PAINT OVER. PAINT PLYWOOD TRIM ACCENT COLOR.
- 3. (E) ACCORDION DOOR TO REMAIN, NO FINISH CHANGES

WALL LEGEND

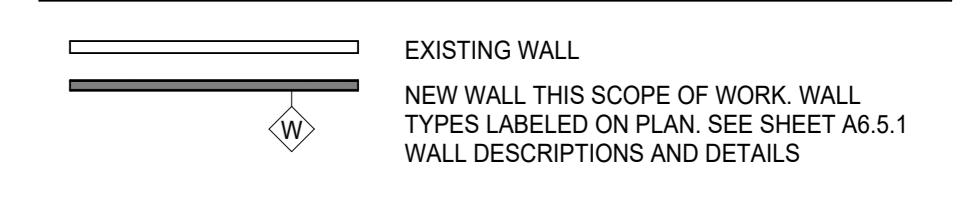

GENERAL NOTES

- A. SEE DETAILS ON SHEETS G3.1 AND G3.2 FOR TYPICAL ACCESSIBILITY CLEARANCE REQUIREMENTS SUCH AS FLOOR CLEARANCES, REACH RANGE, MOUNTING HEIGHTS AND SIGNAGE.
- B. ALL INTERIOR DIMENSIONS ARE TO FACE OF FRAMING.
- C. ALL EXISTING ITEMS TO REMAIN U.N.O.
- D. CONTRACTOR IS RESPONSIBLE TO PATCH AND FINISH LIKE SURFACES IN KIND WHERE DEMOLITION HAS OCCURRED. NOT ALL INSTANCES OF REPAIR ARE DENOTED ON THESE PLANS.
- E. DURING INSTALLATION OF PARTITION WALL AND BRACING DO NOT CUT OR DISTURB THE EXISTING SUSPENDED CEILING SYSTEM. REPLACE ACOUSTICAL CEILING PANEL WHERE DAMAGED.

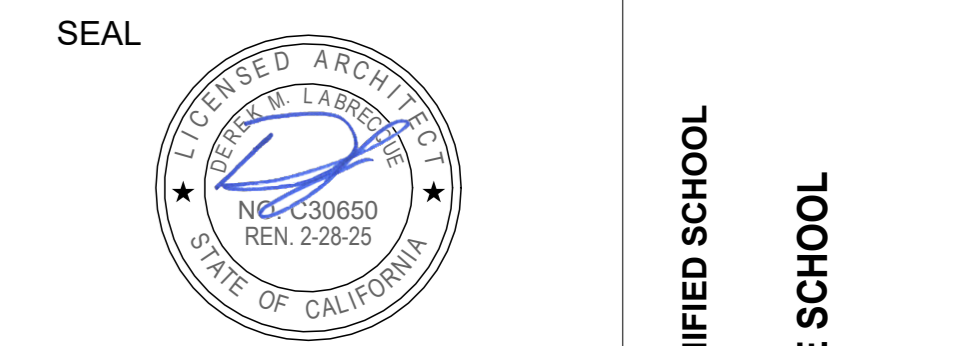
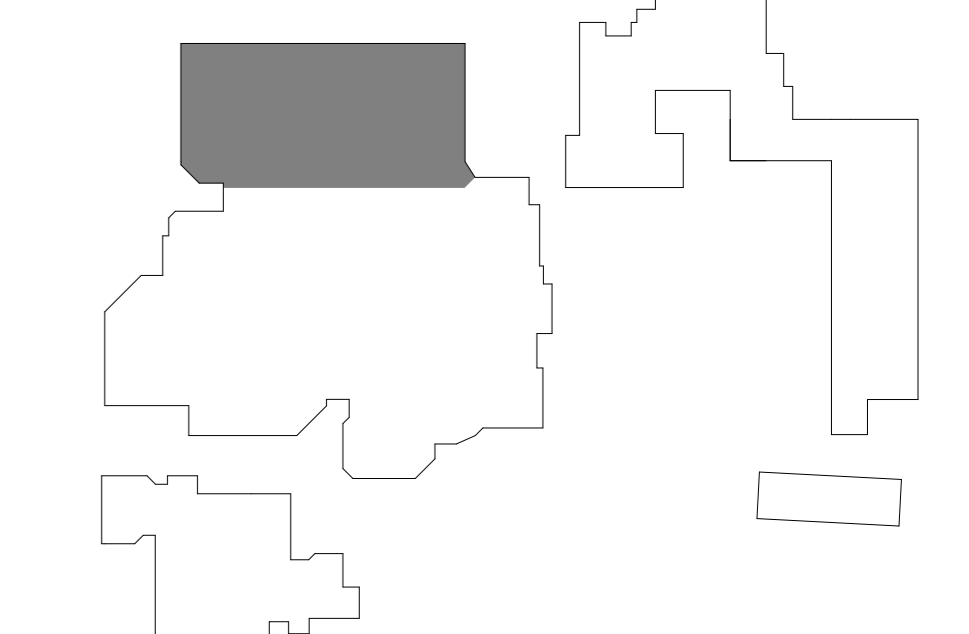

Project: SACRAMENTO CITY UNIFIED SCHOOL DISTRICT CALIFORNIA MIDDLE SCHOOL CAMPUS RENEWAL		Drawn By: JT
Drawing Title: INTERIOR FLOOR PLAN - BLDG 1 AREA A		Checked By: AT
NO. DATE ISSUE		Project No: 23-145
		@Date: 01/22/2024
		DRAWING NO. A6.1.1

Room Finish Schedule - Building 1 - Plan B										
Building	Number	Name	Floor Finish	Base Finish	Wall Finish				Ceiling Finish	Comments
					North	East	South	West		
BUILDING 1 AREA B	01A-23	STAGE	C-1, C-4 AT RAMP	(E) BASE	P-1, INCLUDING FOLDING PANELS	P-1	P-7	P-1	P-3 AT (E) ACT / P-1 AT BEAMS / (E) FINISH AT (E) WOOD	
BUILDING 1 AREA B	01A-24	MUSIC CLASSROOM	LVT-2	B-1	P-1 / P-11 AT ACQUST. TILE	P-1 / P-11 AT ACQUST. TILE	P-1 / P-11 AT ACQUST. TILE	P-1 / P-11 AT ACQUST. TILE	P-11 AT EXPOSED DUCTS AND F.S. LINES	
BUILDING 1 AREA B	01A-25	CLASSROOM	C-1	B-1	P-1 / P-11 AT ACQUST. TILE	P-1 / P-11 AT ACQUST. TILE	P-1 / P-11 AT ACQUST. TILE	P-1 / P-11 AT ACQUST. TILE	P-11 AT EXPOSED DUCTS AND F.S. LINES	
BUILDING 1 AREA B	01A-26	CLASSROOM	C-2, LVT-2 PER PLAN THIS SHEET	B-1	P-1	P-1	P-1	P-1	(E) ACT-1	
BUILDING 1 AREA B	01A-C006	OFFICE	LVT-2	B-1	P-1	P-1	P-1	P-1	(E) ACT-1	
BUILDING 1 AREA B	01A-001	STOR.	SV-1	SV-1	P-1	P-1	P-1	P-1	(E) ACT-1	
BUILDING 1 AREA B	01A-002	JAN.								NO WORK
BUILDING 1 AREA B	01A-007	JAN.								NO WORK
BUILDING 1 AREA B	01A-K001	KITCHEN	EXP-2	EXP-2	(E) FRP	(E) FRP	(E) FRP	(E) FRP	(E) ACT-1	
BUILDING 1 AREA B	01A-K002	SCULLERY	EXP-2	EXP-2	(E) FRP	(E) FRP	(E) FRP	(E) FRP	(E) ACT-1	
BUILDING 1 AREA B	01A-K003	SNACK BAR	EXP-2	EXP-2	(E) FRP	(E) FRP	(E) FRP	(E) FRP	(E) ACT-1	
BUILDING 1 AREA B	01A-K004	WALK-IN COOLER								NO WORK
BUILDING 1 AREA B	01A-L011	CAFETERIA	SEE A8.1.4	B-2	P-1 / P-1 AT WOOD PANELS	P-1 / P-1 AT WOOD PANELS	P-1 / P-1 AT WOOD PANELS	P-1 / P-1 AT WOOD PANELS	(E) ACT-1 / P-3 AT (E) CORK	
BUILDING 1 AREA B	01A-O027	CLASSROOM	C-1	B-1	P-1	P-1	P-1	P-6	(E) ACT-1	
BUILDING 1 AREA B	01A-S0AU	STOR. / IT								NO WORK
BUILDING 1 AREA B	01A-S0CL	STOR.								NO WORK
BUILDING 1 AREA B	01A-S00F	ELEC								NO WORK
BUILDING 1 AREA B	01A-S015	STOR.	SV-1	SV-1	P-1	P-1	P-1	P-1	(E) ACT-1	
BUILDING 1 AREA B	01A-S027	STOR.	SV-1	SV-1	P-1	P-1	P-1	P-1	(E) ACT-1	
BUILDING 1 AREA B	01A-T005	RR	(E) CT	(E) CT	P-1 / (E) CT	P-1 / (E) CT	P-1 / (E) CT	P-1 / (E) CT	P-1	
BUILDING 1 AREA B	01A-T015	RR	SV-1	SV-1	P-1 / (E) CT	P-1 / (E) CT	P-1 / (E) CT	P-1 / (E) CT	P-1	
BUILDING 1 AREA B	01A-T016	RR	SV-1	SV-1	P-1 / (E) CT	P-1 / (E) CT	P-1 / (E) CT	P-1 / (E) CT	P-1	
BUILDING 1 AREA B	01A-T017	RR	SV-1	SV-1	P-1 / (E) CT	P-1 / (E) CT	P-1 / (E) CT	P-1 / (E) CT	P-1	
BUILDING 1 AREA B	01A-Z027	MECH								NO WORK
BUILDING 1 AREA B	01B-C001	NURSE	LVT-2	B-1	P-1	P-1	P-1	P-1	(E) ACT-1	
BUILDING 1 AREA B	01B-C002	VP OFFICE	C-2	B-1	P-1	P-1	P-1	P-1	(E) ACT-1	
BUILDING 1 AREA B	01B-C004	PRINCIPALS OFFICE	C-2	B-1	P-1	P-1	P-1	P-1	(E) ACT-1	
BUILDING 1 AREA B	01B-C005	OFFICE	C-2	B-1	P-1	P-1	P-1	P-1	(E) ACT-1	
BUILDING 1 AREA B	01B-C006	COPY ROOM	C-2	B-1	P-1	P-1	P-1	P-1	(E) ACT-1	
BUILDING 1 AREA B	01B-C007	ATTENDANCE OFFICE	C-2	B-1	P-1	P-1	P-1	P-1	(E) ACT-1	
BUILDING 1 AREA B	01B-C008	ADMIN	C-2	B-1	P-1	P-1	P-1	P-1	(E) ACT-1	SEE A8.1.2 FOR ACCENT WALL PAINT LOCATION
BUILDING 1 AREA B	01B-C009	OFFICE 02	C-2	B-1	P-1	P-1	P-1	P-1	(E) ACT-1	
BUILDING 1 AREA B	01B-L001	LIBRARY	C-2	B-1, C-2 BELOW WINDOWS	P-1 / NO FIN. AT WOOD PANELS	P-1 / NO FIN. AT WOOD PANELS	P-1 / NO FIN. AT WOOD PANELS	P-1 / NO FIN. AT WOOD PANELS	(E) ACT-1 / NO FIN. AT (E) CORK / P-4 AT TRUSSES	
BUILDING 1 AREA B	C024	OFFICE	C-1	B-1	P-1	P-1	P-1	P-1	(E) ACT-1	
BUILDING 1 AREA B	C025	OFFICE	C-1	B-1	P-1	P-1	P-1	P-1	(E) ACT-1	
BUILDING 1 AREA B	S030	STOR.								NO WORK
BUILDING 1 AREA B	Z024	PRACTICE RM	LVT-2	B-1	P-1	P-1	P-1	P-1	(E) ACT-1	
BUILDING 1 AREA B	Z025	PRACTICE RM	LVT-2	B-1	P-1	P-1	P-1	P-1	(E) ACT-1	
BUILDING 1 AREA B	Z026	PRACTICE RM	LVT-2	B-1	P-1	P-1	P-1	P-1	(E) ACT-1	

INTERIOR FINISHES LEGEND

<p>06.41.00 - ARCHITECTURAL WOOD CASEWORK</p> <p>PL-1 PLASTIC LAMINATE FOR RESURFACING LIBRARY CHECKOUT COUNTER MFG: WILSONART PROD: SOLICOR 161 COLOR: 7998K-12 HELD ELM FINISH: SCOTGRAIN AEON</p> <p>PL-2 ROOM 01A-26 AND ADMIN. CABINETS MFG: FORMICA PROD: HP COLOR: 6438-58 WASHED KNOTTY ASH FINISH: MATTE</p> <p>PL-3 SOLID CORE PLASTIC LAMINATE AT ADMIN. MFG: PANOLAM PROD: THRUCOLOR COLOR: S607-SD NAVY BLUE FINISH: TEXTURED/SUEDE</p> <p>06.61.16 - SOLID SURFACING FABRICATION</p> <p>SS-1 COUNTERTOPS MFG: CORIAN COLOR: CLAM SHELL</p> <p>09.30.13 - CERAMIC TILING</p> <p>CT-1 WALL FIELD MFG: DALTILE PROD: VOLUME 1.0 SIZE: 12 x 12 COLOR: VL75 SONIC WHITE</p> <p>CT-2 WALL ACCENT MFG: DALTILE PROD: PORTFOLIO VIVID SIZE: 12 x 24 COLOR: PF26 SEA BREEZE</p> <p>CT-3 WALL ACCENT MFG: DALTILE PROD: PORTFOLIO VIVID SIZE: 12 x 24 COLOR: PF22 GENERATION Z YELLOW</p> <p>CT-4 WALL ACCENT MFG: DALTILE PROD: PORTFOLIO VIVID SIZE: 12 x 24 COLOR: PF23 ORANGE BURST</p> <p>CT-5 WALL ACCENT MFG: DALTILE PROD: PORTFOLIO VIVID SIZE: 12 x 24 COLOR: PF24 EMERALD GREEN</p> <p>09.65.00 - RESILIENT FLOORING</p> <p>LVT-1 NOT USED</p> <p>LVT-2 LUXURY VINYL TILE MFG: TARKETT PROD: ID LATTITUDE ABSTRACTS SIZE: 24" x 24" COLOR: PFCZ 7563 VILLA WHITE</p> <p>LVT-3 LUXURY VINYL TILE MFG: TARKETT PROD: ID LATTITUDE ABSTRACTS SIZE: 24" x 24" COLOR: PFCZ 7563 ROYAL (BLUE)</p> <p>LVT-4 LUXURY VINYL TILE MFG: TARKETT PROD: ID LATTITUDE ABSTRACTS SIZE: 24" x 24" COLOR: PFCZ 7557 AFTERGLOW (YELLOW)</p> <p>LVT-5 LUXURY VINYL TILE MFG: TARKETT PROD: ID LATTITUDE ABSTRACTS SIZE: 24" x 24" COLOR: PFCZ 7558 SUNSET (ORANGE)</p> <p>LVT-6 LUXURY VINYL TILE MFG: TARKETT PROD: ID LATTITUDE ABSTRACTS SIZE: 24" x 24" COLOR: PFCZ 7559 STAR CROSSED (RED)</p> <p>LVT-7 LUXURY VINYL TILE MFG: TARKETT PROD: ID LATTITUDE ABSTRACTS SIZE: 24" x 24" COLOR: PFCZ 7568 PARADISE (GREEN)</p> <p>SV-1 SHEET VINYL MFG: TARKETT PROD: IQ GRANIT COLOR: 234 WARM LIGHT GREY WG</p> <p>09.65.13 - RESILIENT BASE AND TRIMS</p> <p>RB-1 WALL BASE MFG: TARKETT SIZE: 4" COLOR: 40 BLACK B</p> <p>RB-2 WALL BASE MFG: TARKETT SIZE: 6" COLOR: 40 BLACK B</p> <p>RSN-1 STAIR NOSING MFG: TARKETT COLOR: 40 BLACK 55 SILVER GREY INSERT</p> <p>TRN-1 CARPET TO LVT TRANSITION MFG: TARKETT PROD: METAL EDGE (PVC) COLOR: 82 BLACK PEARL</p>	<p>09.67.23 - FLUID APPLIED FLOORING - EPOXY</p> <p>EPX-1 RESTROOMS MFG: DEX-O-TEX PROD: TERRACOLOR COLOR: 413 SPEEDWAY GRAY</p> <p>EPX-2 KITCHEN MFG: DEX-O-TEX PROD: TEK-CRETE COLOR: BX-425 - WHITEFISH, LARGE 1/4" COLORFLAKE</p> <p>09.88.00 - CARPET</p> <p>C-1 CLASSROOMS MFG: TARKETT STYLE: AFTERMATH II TYPE: ROLL COLOR: 23517 LAPIS MARINE</p> <p>C-2 ADMINISTRATION, LIBRARY MFG: TARKETT STYLE: TARKETT TYPE: ROLL COLOR: 2ND POWER II</p> <p>C-3 WALK OFF MFG: TARKETT STYLE: ABRASIVE ACTION TYPE: ROLL COLOR: 19101 MIDNIGHT BLUE</p> <p>C-4 HALLWAYS MFG: TARKETT STYLE: PLEXUS COLOR IV TYPE: ROLL COLOR: 18545 OCEAN STORM</p> <p>C-5 CUSTOM SCHOOL LOGO MFG: TARKETT STYLE: PLEXUS COLOR IV TYPE: ROLL COLOR: 18560 LEMON PEEL</p> <p>C-6 CUSTOM SCHOOL LOGO MFG: TARKETT STYLE: PLEXUS COLOR IV TYPE: ROLL COLOR: 18583 LIBERTY</p> <p>09.72.00 - DIGITALLY PRINTED VINYL WALL COVERING</p> <p>DWC-1 CAFETERIA MFG: KOROSEAL CUSTOM GRAPHIC</p> <p>09.78.26 - FIBERGLASS REINFORCED WALL PANELS (FRP)</p> <p>FRP-1 ALL GENDER RESTROOM MFG: MARLITE COLOR: WHITE FINISH: PEBBLED</p> <p>09.91.00 - PAINTING</p> <p>P-1 PRIMARY INTERIOR WALLS MFG: SHERWIN WILLIAMS COLOR: SW 7009 PEARLY WHITE</p> <p>P-2 INTERIOR DOORS, INTERIOR SIDE OF EXTERIOR DOORS, (E) CASEWORK AND (E) CLASSROOM TRIM MFG: SHERWIN WILLIAMS COLOR: SW 7018 DOVE TAIL</p> <p>P-3 ACOUSTIC CEILINGS TILES MFG: SHERWIN WILLIAMS COLOR: SW 7006 EXTRA WHITE</p> <p>P-4 EXPOSED BEAMS AND TRUSSES, PAINTED DOOR CASINGS, NEW HM FRAMES MFG: SHERWIN WILLIAMS COLOR: SW 7019 GAUNTLET GRAY</p> <p>P-5 ACCENT MFG: SHERWIN WILLIAMS COLOR: SW 6524 COMMODORE</p> <p>P-6 ACCENT IN CLASSROOMS AND ADMIN MFG: SHERWIN WILLIAMS COLOR: SW 9071 DYERS WOAD</p> <p>P-7 WALL ACCENT MFG: SHERWIN WILLIAMS COLOR: SW 6883 BEE</p> <p>P-8 EXPOSED DUCTWORK, ETC. MFG: SHERWIN WILLIAMS COLOR: SW 7006 EXTRA WHITE</p> <p>P-9 FOOD SERVICE AREAS MFG: SHERWIN WILLIAMS COLOR: TBD</p> <p>P-10 WOOD PANELING MFG: SHERWIN WILLIAMS COLOR: SW 7009 PEARLY WHITE</p> <p>P-11 WALL AND CEILING ACCENT MFG: SHERWIN WILLIAMS COLOR: SW 6519 HINTING BLUE</p> <p>10.21.13 - COMPOSITO TOILET COMPARTMENTS</p> <p>TP-1 MFG: BOBRICK PROD: 1092 SIERRA SERIES COLOR: SC03 TERRA COTTA</p>
---	--

INTERIOR FINISH NOTES

- REPLACE ACOUSTICAL CEILING PANEL WHERE DAMAGED OR STAINED. APPROX. 10% OF CEILING.
- PREVIOUSLY PAINTED DOORS AT INTERIOR SPACES AND INTERIOR FACES OF EXTERIOR DOORS TO BE PAINTED P-2
- PREVIOUSLY PAINTED DOOR AND WINDOW FRAMES AT INTERIOR SPACES TO BE PAINTED P-4
- ALL EXISTING ITEMS TO REMAIN U.N.O.
- CONTRACTOR IS RESPONSIBLE TO PATCH AND FINISH LIKE SURFACES IN KIND WHERE DEMOLITION HAS OCCURRED. NOT ALL INSTANCES OF REPAIR ARE DENOTED ON THESE PLANS.
- SEE 3 / A8.6.1 FOR FLOORING MATERIAL TRANSITIONS

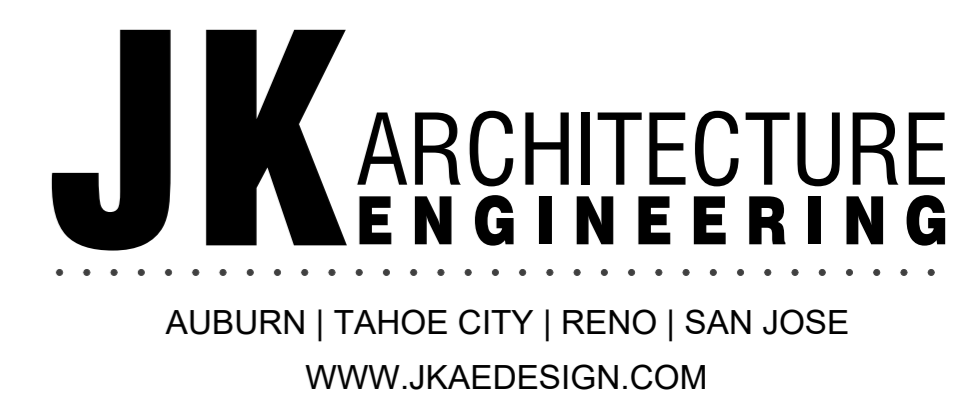
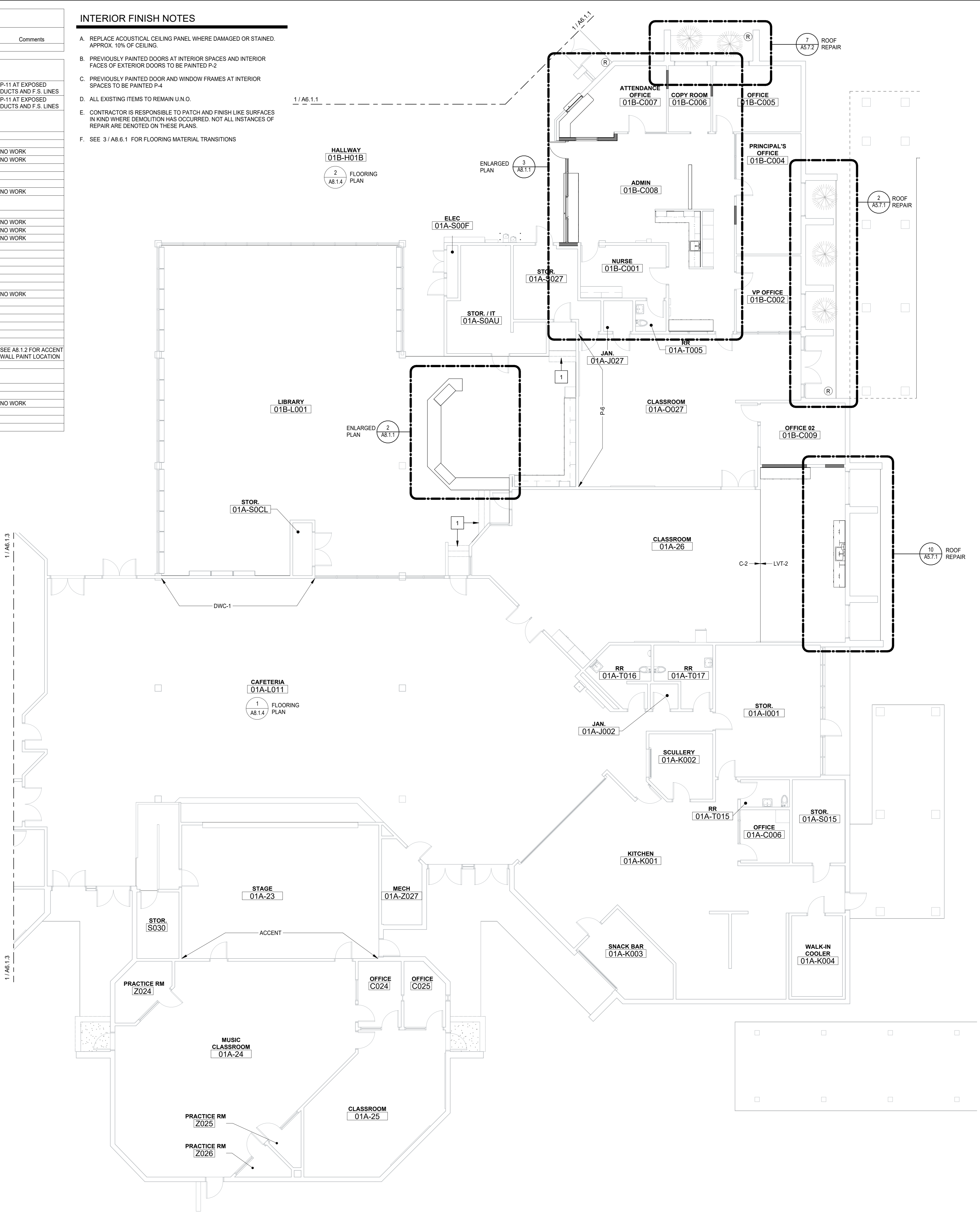

SHEET NOTES

- INTERIOR STAIRS SHALL HAVE THE UPPER APPROACH AND LOWER TREAD MARKED BY A STRIPE PROVIDING CLEAR VISUAL CONTRAST. THE STRIPE SHALL BE A MIN OF 2 INCHES WIDE TO A MAX. OF 4 INCHES WIDE PLACED PARALLEL TO AND NOT MORE THAN 1 INCH FROM THE NOSE OF THE STEP OR APPROACH. (118-504.1)

WALL LEGEND

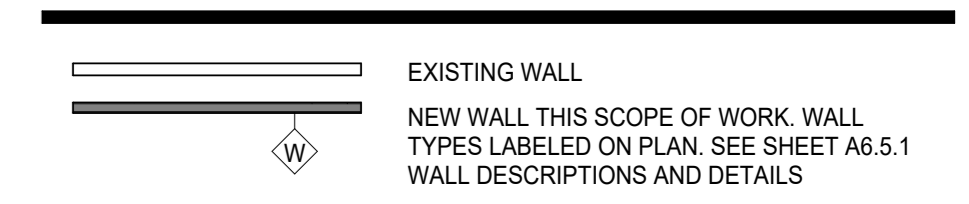

GENERAL NOTES

- SEE DETAILS ON SHEETS G3.1 AND G3.2 FOR TYPICAL ACCESSIBILITY CLEARANCE REQUIREMENTS SUCH AS FLOOR CLEARANCES, REACH RANGE, MOUNTING HEIGHTS AND SIGNAGE.
- ALL INTERIOR DIMENSIONS ARE TO FACE OF FRAMING.
- ALL EXISTING ITEMS TO REMAIN U.N.O.
- CONTRACTOR IS RESPONSIBLE TO PATCH AND FINISH LIKE SURFACES IN KIND WHERE DEMOLITION HAS OCCURRED. NOT ALL INSTANCES OF REPAIR ARE DENOTED ON THESE PLANS.
- DURING INSTALLATION OF PARTITION WALL AND BRACING DO NOT CUT OR DISTURB THE EXISTING SUSPENDED CEILING SYSTEM. REPLACE ACOUSTICAL CEILING PANEL WHERE DAMAGED.

SYMBOL LEGEND

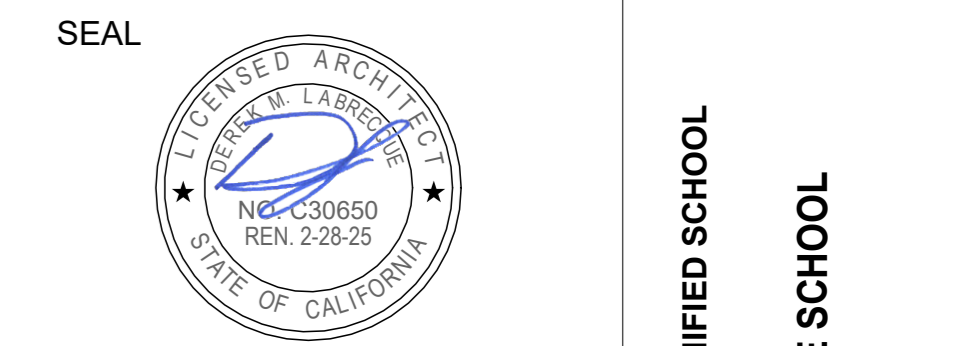
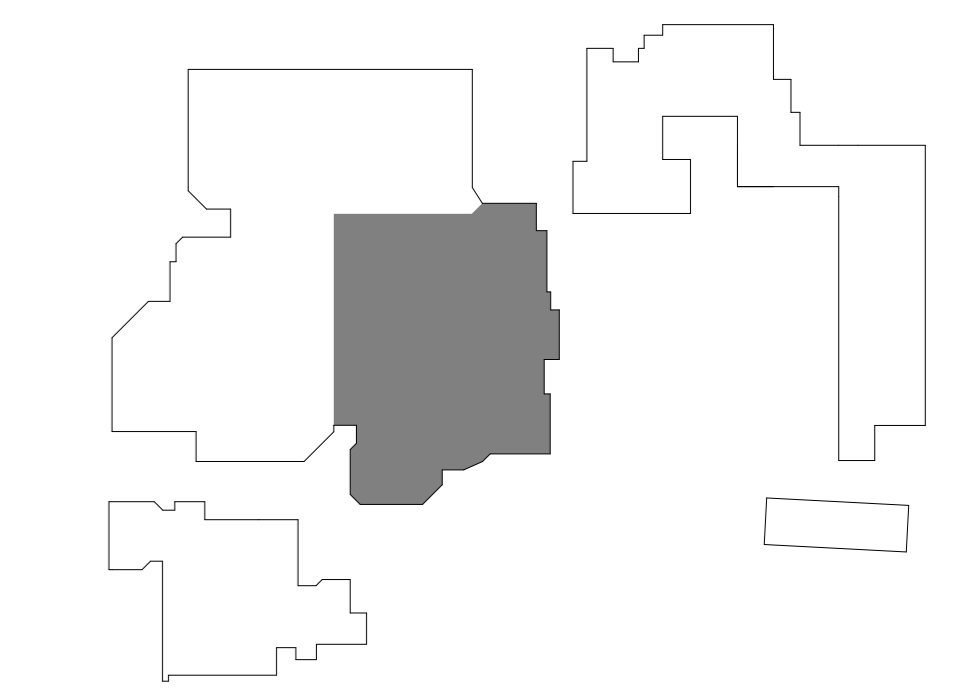
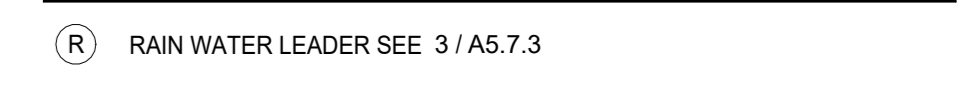

Project: SACRAMENTO CITY UNIFIED SCHOOL DISTRICT CALIFORNIA MIDDLE SCHOOL CAMPUS RENEWAL

Drawing Title	Interior Floor Plan - BLDG 1 AREA B	Drawn By	JT
Checked By	AT	Project No.	23-145
NO.	DATE	ISSUE	@Date
			01/22/2024
			DRAWING NO.

PLN BLDG 1.B
1/8" = 1'-0" North

A6.1.2

Room Finish Schedule - Building 1 - Plan C										
Building	Number	Name	Floor Finish	Base Finish	Wall Finish				Ceiling Finish	Comments
					North	East	South	West		
BUILDING 1 AREA C	01A-18	CONSUMER ED.	LVT-2	B-1	P-1	P-1	P-1	P-1	(E) ACT-1	
BUILDING 1 AREA C	01A-S001	STOR.	(E) VCT	(E) BASE	P-1	P-1	P-1	P-1	(E) ACT-1	
BUILDING 1 AREA C	01A-0019	ART	(E) CONC	B-1	P-1	P-1	P-1	P-1	P-3 AT (E) ACT & (E) BEAMS	P-3 AT EXPOSED DUCTS AND F.S. LINES
BUILDING 1 AREA C	01A-C001	OFFICE	LVT-2	B-1	P-1	P-1	P-1	P-1	(E) ACT-1	
BUILDING 1 AREA C	01A-20	CLASSROOM	LVT-2	B-1	P-1	P-1	P-1	P-6	(E) ACT-1	
BUILDING 1 AREA C	01A-21	CLASSROOM	LVT-2	B-1	P-6	P-1	P-1	P-1	P-3 AT (E) ACT & (E) BEAMS	P-3 AT EXPOSED DUCTS AND F.S. LINES
BUILDING 1 AREA C	01A-22	WOODSHOP	(E) CONC	B-1	P-1 / NO FIN. AT WOOD PANELS	P-1 / NO FIN. AT WOOD PANELS	P-1 / NO FIN. AT WOOD PANELS	P-1 / NO FIN. AT WOOD PANELS	P-3 AT (E) ACT & (E) BEAMS	P-3 AT EXPOSED DUCTS AND F.S. LINES
BUILDING 1 AREA C	01A-S028	STOR.	LVT-1	B-1	P-1	P-1	P-1	P-1	P-1	
BUILDING 1 AREA C	01A-S010	STOR.	(E) CONC	B-1	P-1	P-1	P-1	P-1	P-1	
BUILDING 1 AREA C	01A-S011	STOR.	LVT-2	B-1	P-1	P-1	P-1	P-1	P-3 AT (E) CORK	
BUILDING 1 AREA C	01A-C000	WAITING	C-6	B-1	P-1	P-1	P-6	P-1	P-11 AT (E) WOOD PANELS, P-3 AT (E) CORK	MURALS ON HALF WALLS TO REMAIN
BUILDING 1 AREA C	01A-C002	COUNS	C-6	B-1	P-1	P-1	P-1	P-1	P-3 AT (E) CORK	
BUILDING 1 AREA C	01A-C003	COUNS	C-6	B-1	P-1	P-1	P-1	P-1	P-3 AT (E) CORK	
BUILDING 1 AREA C	01A-005	COUNS	C-6	B-1	P-1	P-1	P-1	P-1	P-3 AT (E) CORK	
BUILDING 1 AREA C	01A-C004	COUNS	C-6	B-1	P-1	P-1	P-1	P-1	P-3 AT (E) CORK	
BUILDING 1 AREA C	01A-T001	GIRLS RR	EPX-1	EPX-1	CT-1 + PATTERN, SEE A6.2.1, P-1 ABOVE TILE	CT-1 + PATTERN, SEE A6.2.1, P-1 ABOVE TILE	CT-1, P-1 ABOVE TILE	CT-1 + PATTERN, SEE A6.2.1, P-1 ABOVE TILE	P-1	
BUILDING 1 AREA C	01A-T-002	BOYS RR	EPX-1	EPX-1	CT-1, P-1 ABOVE TILE	CT-1 + PATTERN, SEE A6.2.1, P-1 ABOVE TILE	CT-1, P-1 ABOVE TILE	CT-1 + PATTERN, SEE A6.2.1, P-1 ABOVE TILE	P-1	
BUILDING 1 AREA C	J03B	JAN.								NO WORK
BUILDING 1 AREA C	01A-T003	ALL GENDER ACCESSIBLE RR	EPX-1	EPX-1	CT-1, P-1 ABOVE TILE	CT-1, P-1 ABOVE TILE	CT-1, P-1 ABOVE TILE	CT-1, P-1 ABOVE TILE	P-1	
BUILDING 1 AREA C	01A-T004	ALL GENDER ACCESSIBLE RR	EPX-1	EPX-1	CT-1, P-1 ABOVE TILE	CT-1, P-1 ABOVE TILE	CT-1, P-1 ABOVE TILE	CT-1, P-1 ABOVE TILE	P-1	
BUILDING 1 AREA C	01A-H001	HALL	LVT-2	B-1	P-1	P-1	P-1	P-1	(E) ACT-1	

INTERIOR FINISH NOTES

- A. REPLACE ACOUSTICAL CEILING PANEL WHERE DAMAGED OR STAINED. APPROX. 10% OF CEILING.
- B. PREVIOUSLY PAINTED DOORS AT INTERIOR SPACES AND INTERIOR FACES OF EXTERIOR DOORS TO BE PAINTED P-2
- C. PREVIOUSLY PAINTED DOOR AND WINDOW FRAMES AT INTERIOR SPACES TO BE PAINTED P-4
- D. ALL EXISTING ITEMS TO REMAIN U.N.O.
- E. CONTRACTOR IS RESPONSIBLE TO PATCH AND FINISH LIKE SURFACES IN KIND WHERE DEMOLITION HAS OCCURRED. NOT ALL INSTANCES OF REPAIR ARE DENOTED ON THESE PLANS.
- F. SEE 3 / A6.6.1 FOR FLOORING MATERIAL TRANSITIONS

INTERIOR FINISHES LEGEND

<p>06 41 00 - ARCHITECTURAL WOOD CASEWORK</p> <p>PL-1 PLASTIC LAMINATE FOR RESURFACING LIBRARY CHECKOUT COUNTER MFG: WILSONART PROD: SOLICOR 161 COLOR: 7999K-12 FIELD ELM FINISH: SOFTGRAIN, AEOV</p> <p>PL-2 ROOM 01A-26 AND ADMIN. CABINETS MFG: FORMICA PROD: HPL COLOR: 6438-58 WASHED KNOTTY ASH FINISH: MATTE</p> <p>PL-3 SOLID CORE PLASTIC LAMINATE AT ADMIN. PANOLAM MFG: THRUCOLOR COLOR: 58007-SD NAVY BLUE FINISH: TEXTURED/SUEDE</p> <p>06 61 16 - SOLID SURFACING FABRICATION</p> <p>SS-1 COUNTERTOPS MFG: CORIAN COLOR: CLAM SHELL</p> <p>09 30 13 - CERAMIC TILING</p> <p>CT-1 WALL FIELD MFG: DALTILE PROD: VOLUME 1.0 SIZE: 12 x 12 COLOR: VL75 SONIC WHITE</p> <p>CT-2 WALL ACCENT MFG: DALTILE PROD: PORTFOLIO VIVID SIZE: 12 x 24 COLOR: PF26 SEA BREEZE</p> <p>CT-3 WALL ACCENT MFG: DALTILE PROD: PORTFOLIO VIVID SIZE: 12 x 24 COLOR: PF22 GENERATION Z YELLOW</p> <p>CT-4 WALL ACCENT MFG: DALTILE PROD: PORTFOLIO VIVID SIZE: 12 x 24 COLOR: PF23 ORANGE BURST</p> <p>CT-5 WALL ACCENT MFG: DALTILE PROD: PORTFOLIO VIVID SIZE: 12 x 24 COLOR: PF24 EMERALD GREEN</p> <p>09 65 00 - RESILIENT FLOORING</p> <p>LVT-1 NOT USED</p> <p>LVT-2 LUXURY VINYL TILE MFG: TARKETT PROD: ID LATTITUDE ABSTRACTS SIZE: 24" x 24" COLOR: PL CZ 7563 VILLA WHITE</p> <p>LVT-3 LUXURY VINYL TILE MFG: TARKETT PROD: ID LATTITUDE ABSTRACTS SIZE: 24" x 24" COLOR: PL CZ 7563 ROYAL (BLUE)</p> <p>LVT-4 LUXURY VINYL TILE MFG: TARKETT PROD: ID LATTITUDE ABSTRACTS SIZE: 24" x 24" COLOR: PL CZ 7557 AFTERGLOW (YELLOW)</p> <p>LVT-5 LUXURY VINYL TILE MFG: TARKETT PROD: ID LATTITUDE ABSTRACTS SIZE: 24" x 24" COLOR: PL CZ 7558 SUNSET (ORANGE)</p> <p>LVT-6 LUXURY VINYL TILE MFG: TARKETT PROD: ID LATTITUDE ABSTRACTS SIZE: 24" x 24" COLOR: PL CZ 7559 STAR CROSSED (RED)</p> <p>LVT-7 LUXURY VINYL TILE MFG: TARKETT PROD: ID LATTITUDE ABSTRACTS SIZE: 24" x 24" COLOR: PL CZ 7568 PARADISE (GREEN)</p> <p>SV-1 SHEET VINYL MFG: TARKETT PROD: GRANNIT COLOR: 234 WARM LIGHT GREY WG</p> <p>09 65 13 - RESILIENT BASE AND TRIMS</p> <p>RB-1 WALL BASE MFG: TARKETT SIZE: 4" COLOR: 40 BLACK B</p> <p>RB-2 WALL BASE MFG: TARKETT SIZE: 6" COLOR: 40 BLACK B</p> <p>RSN-1 STAIR NOSING MFG: TARKETT COLOR: 40 BLACK</p> <p>TRN-1 CARPET TO LVT TRANSITION MFG: TARKETT PROD: METAL EDGE (PVC) COLOR: 82 BLACK PEARL</p>	<p>09 67 23 - FLUID APPLIED FLOORING - EPOXY</p> <p>EPX-1 RESTROOMS MFG: DEX-O-TEX PROD: TERRACOLOR COLOR: 413 SPEEDWAY GRAY</p> <p>EPX-2 KITCHEN MFG: DEX-O-TEX PROD: TEK-CRETE COLOR: BX-425 - WHITEFISH, LARGE 1/4" COLORFLAKE</p> <p>09 88 00 - CARPET</p> <p>C-1 CLASSROOMS MFG: TARKETT STYLE: AFTERMATH II TYPE: ROLL COLOR: 23517 LAPIS MARINE</p> <p>C-2 ADMINISTRATION, LIBRARY MFG: TARKETT STYLE: 2ND POWER II TYPE: ROLL COLOR: 71602 BLUE SPIRIT</p> <p>C-3 WALK OFF MFG: TARKETT STYLE: ABRASIVE ACTION TYPE: ROLL COLOR: 19101 MIDNIGHT BLUE</p> <p>C-4 HALLWAYS MFG: TARKETT STYLE: PLEXUS COLOR IV TYPE: ROLL COLOR: 18545 OCEAN STORM</p> <p>C-5 CUSTOM SCHOOL LOGO MFG: TARKETT STYLE: PLEXUS COLOR IV TYPE: ROLL COLOR: 18560 LEMON PEEL</p> <p>C-6 CUSTOM SCHOOL LOGO MFG: TARKETT STYLE: PLEXUS COLOR IV TYPE: ROLL COLOR: 18583 LIBERTY</p> <p>09 72 00 - DIGITALLY PRINTED VINYL WALL COVERING</p> <p>DWC-1 CAFETERIA MFG: KOROSEAL CUSTOM GRAPHIC</p> <p>09 78 26 - FIBERGLASS REINFORCED WALL PANELS (FRP)</p> <p>FRP-1 ALL GENDER RESTROOM MFG: MARLITE COLOR: WHITE FINISH: PEBBLED</p> <p>09 91 00 - PAINTING</p> <p>P-1 PRIMARY INTERIOR WALLS MFG: SHERWIN WILLIAMS COLOR: SW 7009 PEARLY WHITE</p> <p>P-2 INTERIOR DOORS, INTERIOR SIDE OF EXTERIOR DOORS, (E) CASEWORK AND (E) CLASSROOM TRIM MFG: SHERWIN WILLIAMS COLOR: SW 7018 DOVE TAIL</p> <p>P-3 ACOUSTIC CEILINGS TILES MFG: SHERWIN WILLIAMS COLOR: SW 7008 EXTRA WHITE</p> <p>P-4 EXPOSED BEAMS AND TRUSSES, PAINTED DOOR CASINGS, NEW HM FRAMES MFG: SHERWIN WILLIAMS COLOR: SW 7019 GAUNTLET GRAY</p> <p>P-5 ACCENT MFG: SHERWIN WILLIAMS COLOR: SW 6524 COMMODORE</p> <p>P-6 ACCENT IN CLASSROOMS AND ADMIN MFG: SHERWIN WILLIAMS COLOR: SW 9071 DYERS WOAD</p> <p>P-7 WALL ACCENT MFG: SHERWIN WILLIAMS COLOR: SW 6883 BEE</p> <p>P-8 EXPOSED DUCTWORK, ETC. MFG: SHERWIN WILLIAMS COLOR: SW 7006 EXTRA WHITE</p> <p>P-9 FOOD SERVICE AREAS MFG: SHERWIN WILLIAMS COLOR: TBD</p> <p>P-10 WOOD PANELING MFG: SHERWIN WILLIAMS COLOR: SW 7009 PEARLY WHITE</p> <p>P-11 WALL AND CEILING ACCENT MFG: SHERWIN WILLIAMS COLOR: SW 6519 HINTING BLUE</p> <p>10 21 13 - COMPOSIT TOILET COMPARTMENTS</p> <p>TP-1 MFG: BOBRICK PROD: 1092 SIERRA SERIES COLOR: SC03 TERRA COTTA</p>
---	---

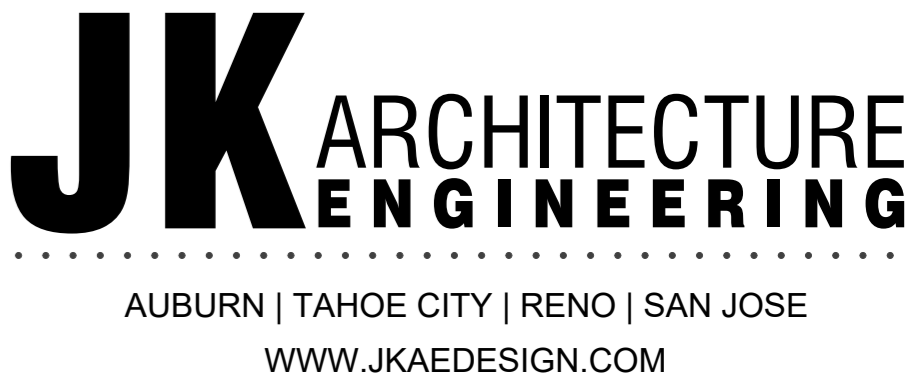
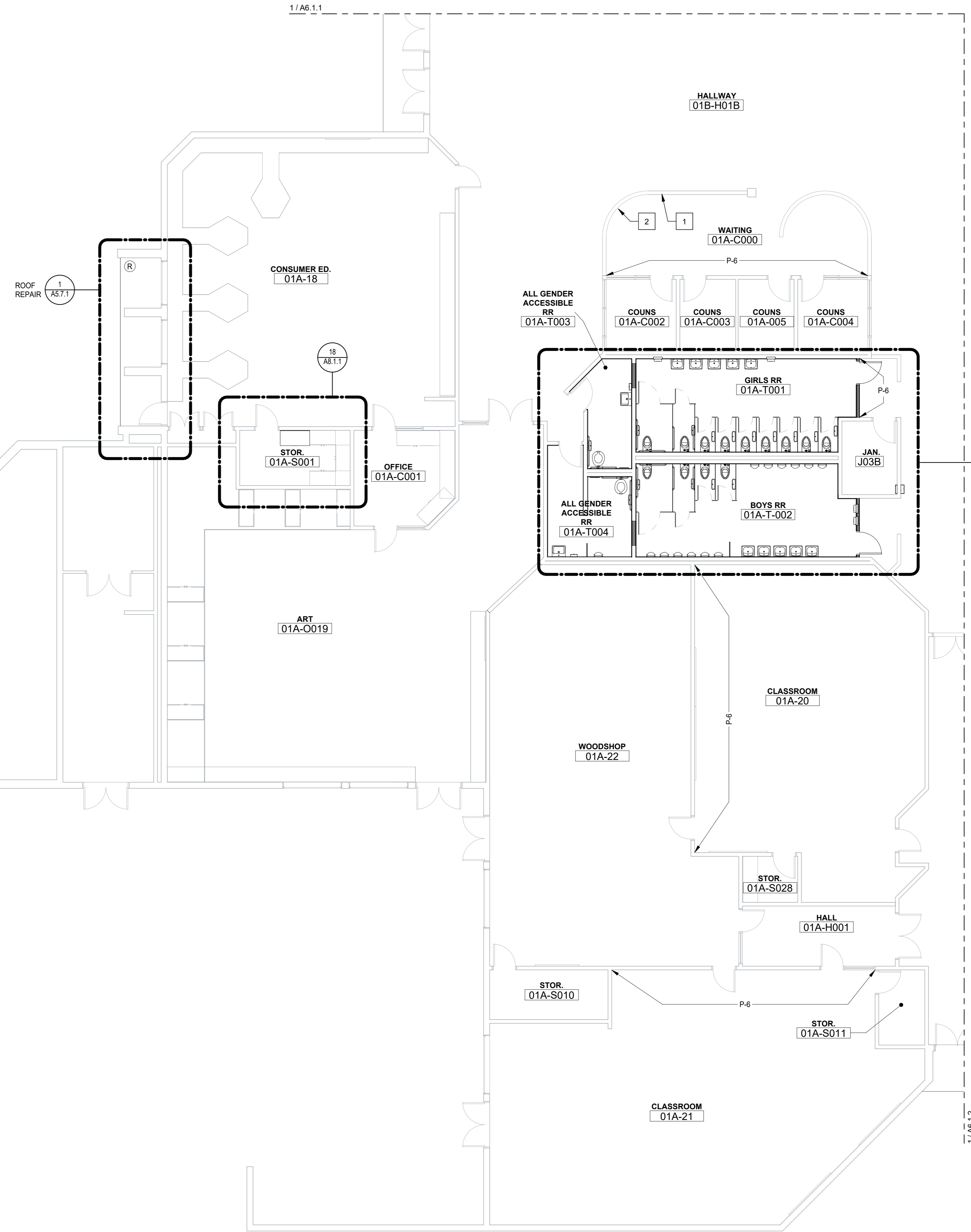

WALL LEGEND

	EXISTING WALL
	NEW WALL THIS SCOPE OF WORK. WALL TYPES LABELED ON PLAN. SEE SHEET A6.5.1 WALL DESCRIPTIONS AND DETAILS

- SHEET NOTES**
- 1 WHERE DEMOLITION OF PARTIAL WALL OCCURED, PATCH AND REPAIR WALL TO MATCH EXISTING.
 - 2 WHERE DEMOLITION OF COUNTER TOP OCCURED, RAISE WALL TO MATCH (E), PATCH, REPAIR WALL AND INSTALL MATCHING WOOD TRIM TO MATCH EXISTING.

- GENERAL NOTES**
- A. SEE DETAILS ON SHEETS G3.1 AND G3.2 FOR TYPICAL ACCESSIBILITY CLEARANCE REQUIREMENTS SUCH AS FLOOR CLEARANCES, REACH RANGE, MOUNTING HEIGHTS AND SIGNAGE.
 - B. ALL INTERIOR DIMENSIONS ARE TO FACE OF FRAMING.
 - C. ALL EXISTING ITEMS TO REMAIN U.N.O.
 - D. CONTRACTOR IS RESPONSIBLE TO PATCH AND FINISH LIKE SURFACES IN KIND WHERE DEMOLITION HAS OCCURRED. NOT ALL INSTANCES OF REPAIR ARE DENOTED ON THESE PLANS.
 - E. DURING INSTALLATION OF PARTITION WALL AND BRACING DO NOT CUT OR DISTURB THE EXISTING SUSPENDED CEILING SYSTEM. REPLACE ACOUSTICAL CEILING PANEL WHERE DAMAGED.

SYMBOL LEGEND

	RAIN WATER LEADER SEE 3 / A6.7.3
--	----------------------------------

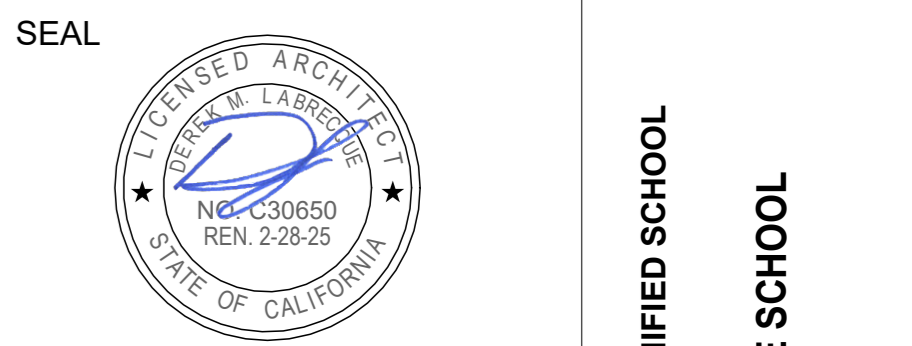
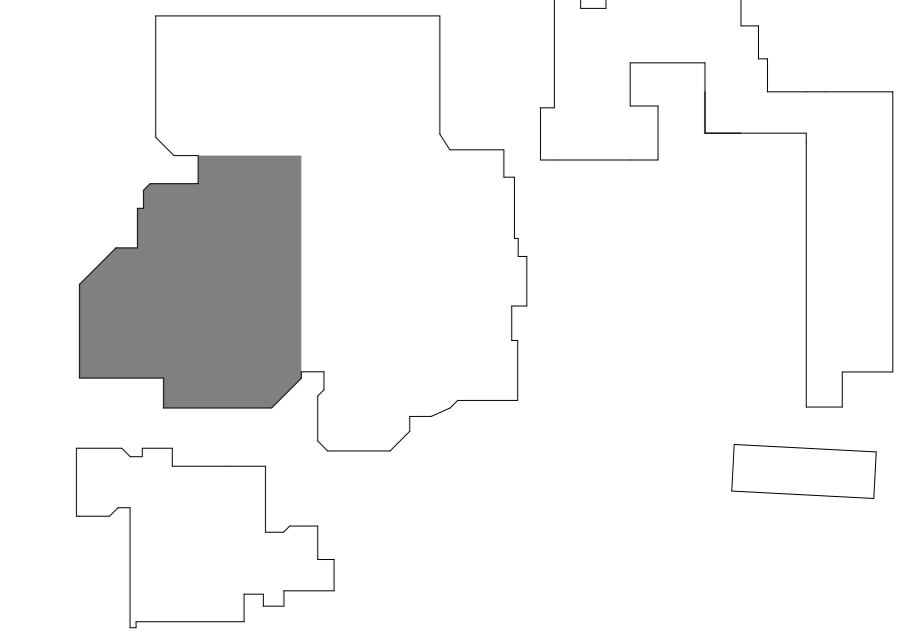

Project: SACRAMENTO CITY UNIFIED SCHOOL DISTRICT CALIFORNIA MIDDLE SCHOOL CAMPUS RENEWAL

<p>Drawing Title</p> <p>INTERIOR FLOOR PLAN - BLDG 1 AREA C</p> <p>NO. DATE ISSUE</p>	<p>Drawn By</p> <p>JT</p> <p>Checked By</p> <p>AT</p> <p>Project No.</p> <p>23-145</p> <p>Date</p> <p>01/22/2024</p> <p>DRAWING NO.</p> <p>A6.1.3</p>
--	--

PLN BLDG 1 - C
1/8" = 1'-0"
North

Room Finish Schedule - Building 3 - Plan A											
Building	Number	Name	Floor Finish	Base Finish	Wall Finish	North	East	South	West	Ceiling Finish	Comments
BUILDING 3 AREA A	03A-31	CLASSROOM	C-1	B-1		P-1 TO +7'-0", P-6 ABOVE, P-1 FULL WALL WHERE NO TRIM	P-1 TO +7'-0", P-6 ABOVE	P-1 TO +7'-0", P-6 ABOVE	P-1 TO +7'-0", P-6 ABOVE	(E) ACT-1	P-2 AT (E) WALL TRIM AND ALL (E) CASEWORK
BUILDING 3 AREA A	03A-32	CLASSROOM	C-1	B-1		P-1 TO +7'-0", P-6 ABOVE	P-1 TO +7'-0", P-6 ABOVE	P-1 TO +7'-0", P-6 ABOVE	P-1 TO +7'-0", P-6 ABOVE	(E) ACT-1	P-2 AT (E) WALL TRIM AND ALL (E) CASEWORK
BUILDING 3 AREA A	03A-8002	STOR.									NO WORK
BUILDING 3 AREA A	03A-U001	AUDITORIUM	(E) WD	(E) WD		P-1	P-1	P-1, SEE AS 1.6 FOR ACCENT PAINT AT STAGE	P-1	(E) WD	NO PAINT ON WOOD, CLEAN AND PRESERVE ALL (E) WOOD SURFACES.
BUILDING 3 AREA A	03A-U002	STAGE	(E) WD	(E) WD		P-1	P-1	P-1	P-1	(E) WD	NO PAINT ON WOOD, CLEAN AND PRESERVE ALL (E) WOOD SURFACES.
BUILDING 3 AREA A	03A-H003	STOR.									NO WORK
BUILDING 3 AREA A	031-M001	STOR.	(E) WD	(E) WD		P-1	P-1	P-1	P-1	P-1	NO WORK
BUILDING 3 AREA A	03A-K001	EQUIP									NO WORK
BUILDING 3 AREA A	03A-H004	HALL	LVT-2	B-1		P-1	P-1	P-1	P-1	P-1	NO PAINT ON WOOD, CLEAN AND PRESERVE ALL (E) WOOD SURFACES.
BUILDING 3 AREA A	03A-T001	ACCESS: ALL GENDER RR	SV-1	SV-1		FRP-1 / P1	FRP-1 / P1	FRP-1 / P1	FRP-1 / P1	P-1	
BUILDING 3 AREA A	03A-T002	ALL GENDER RR	SV-1	SV-1		FRP-1 / P1	FRP-1 / P1	FRP-1 / P1	FRP-1 / P1	P-1	
BUILDING 3 AREA A	03A-H002	HALLWAY	SEE PLAN 2 / THIS SHEET	B-1		P-1 TO HORIZ. TRIM, P-11 ABOVE	P-1 TO HORIZ. TRIM, P-11 ABOVE	P-1 TO HORIZ. TRIM, P-11 ABOVE	P-1 TO HORIZ. TRIM, P-11 ABOVE	P-11	P-2 AT (E) HORIZ. TRIM, P-4 AT (E) CASING AROUND DOORS, (E) BASEBOARDS AND (E) TRANSOM WOODWORK
BUILDING 3 AREA A	03A-J001	STORAGE									NO WORK
BUILDING 3 AREA A	03A-S001	STOR.									NO WORK
BUILDING 3 AREA A	03A-H001	HALL	C-4	B-1		P-1	P-1	P-1	P-1	(E) ACT-1	P-4 AT (E) CASING AROUND DOORS
BUILDING 3 AREA A	03A-S004	STORAGE									NO WORK
BUILDING 3 AREA B	03A-33	CLASSROOM	C-1	B-1		P-1	P-6	P-1	P-1	(E) ACT-1	P-2 AT (E) CASEWORK
BUILDING 3 AREA B	03A-B001	UTILITY									NO WORK
BUILDING 3 AREA B	03A-34	CLASSROOM	C-1	B-1		P-6	P-1	P-1	P-1	(E) ACT-1	
BUILDING 3 AREA B	03A-35	CLASSROOM	C-1	B-1		P-6	P-1	P-1	P-1	(E) ACT-1	
BUILDING 3 AREA B	03A-36	CLASSROOM	C-1	B-1		P-6	P-1	P-1	P-1	(E) ACT-1	

INTERIOR FINISH NOTES

- A. REPLACE ACOUSTICAL CEILING PANEL WHERE DAMAGED OR STAINED. APPROX. 10% OF CEILING.
- B. PREVIOUSLY PAINTED DOORS AT INTERIOR SPACES AND INTERIOR FACES OF EXTERIOR DOORS TO BE PAINTED P-2.
- C. PREVIOUSLY PAINTED DOOR AND WINDOW FRAMES AT INTERIOR SPACES TO BE PAINTED P-4.
- D. ALL EXISTING ITEMS TO REMAIN U.N.O.
- E. CONTRACTOR IS RESPONSIBLE TO PATCH AND FINISH LIKE SURFACES IN KIND WHERE DEMOLITION HAS OCCURRED. NOT ALL INSTANCES OF REPAIR ARE DENOTED ON THESE PLANS.
- F. SEE 3 / AB 6.1 FOR FLOORING MATERIAL TRANSITIONS

INTERIOR FINISHES LEGEND

<p>06.41.00 - ARCHITECTURAL WOOD CASEWORK</p> <p>PL-1 PLASTIC LAMINATE FOR RESURFACING LIBRARY CHECKOUT COUNTER MFG: WILSONART PROD: SOLICOR 161 COLOR: 7896K-12 FIELD ELM FINISH: SOFTGRAIN, AEON</p> <p>PL-2 ROOM 01A-26 AND ADMIN. CABINETS MFG: FORMICA PROD: HPL COLOR: 6436-58 WASHED KNOTTY ASH</p> <p>PL-3 SOLID CORE PLASTIC LAMINATE AT ADMIN. MFG: PANOLAM PROD: THRU-COLOR COLOR: SB007-SD NAVY BLUE FINISH: TEXTURED/SUEDE</p> <p>06.61.16 - SOLID SURFACING FABRICATION</p> <p>SS-1 COUNTERTOPS MFG: CORIAN COLOR: CLAM SHELL</p> <p>09.30.13 - CERAMIC TILING</p> <p>CT-1 WALL FIELD MFG: DALTILE PROD: VOLUME 1.0 SIZE: 12 x 12 COLOR: VLT5 SONIC WHITE</p> <p>CT-2 WALL ACCENT MFG: DALTILE PROD: PORTFOLIO VIVID SIZE: 12 x 24 COLOR: PF26 SEA BREEZE</p> <p>CT-3 WALL ACCENT MFG: DALTILE PROD: PORTFOLIO VIVID SIZE: 12 x 24 COLOR: PF2 GENERATION 2 YELLOW</p> <p>CT-4 WALL ACCENT MFG: DALTILE PROD: PORTFOLIO VIVID SIZE: 12 x 24 COLOR: PF23 ORANGE BURST</p> <p>CT-5 WALL ACCENT MFG: DALTILE PROD: PORTFOLIO VIVID SIZE: 12 x 24 COLOR: PF24 EMERALD GREEN</p> <p>09.65.00 - RESILIENT FLOORING</p> <p>LVT-1 NOT USED</p> <p>LVT-2 LUXURY VINYL TILE MFG: TARKETT PROD: ID LATITUDE ABSTRACTS SIZE: 24" x 24" COLOR: PLCZ 7563 VILLA WHITE</p> <p>LVT-3 LUXURY VINYL TILE MFG: TARKETT PROD: ID LATITUDE ABSTRACTS SIZE: 24" x 24" COLOR: PLCZ 7553 ROYAL (BLUE)</p> <p>LVT-4 LUXURY VINYL TILE MFG: TARKETT PROD: ID LATITUDE ABSTRACTS SIZE: 24" x 24" COLOR: PLCZ 7557 AFTERGLOW (YELLOW)</p> <p>LVT-5 LUXURY VINYL TILE MFG: TARKETT PROD: ID LATITUDE ABSTRACTS SIZE: 24" x 24" COLOR: PLCZ 7558 SUNSET (ORANGE)</p> <p>LVT-6 LUXURY VINYL TILE MFG: TARKETT PROD: ID LATITUDE ABSTRACTS SIZE: 24" x 24" COLOR: PLCZ 7559 STAR CROSSED (RED)</p> <p>LVT-7 LUXURY VINYL TILE MFG: TARKETT PROD: ID LATITUDE ABSTRACTS SIZE: 24" x 24" COLOR: PLCZ 7568 PARADISE (GREEN)</p> <p>SV-1 SHEET VINYL MFG: TARKETT PROD: IQ GRANIT COLOR: 234 WARM LIGHT GREY WG</p> <p>09.65.13 - RESILIENT BASE AND TRIMS</p> <p>RB-1 WALL BASE MFG: TARKETT SIZE: 4" COLOR: 40 BLACK B</p> <p>RB-2 WALL BASE MFG: TARKETT SIZE: 6" COLOR: 40 BLACK B</p> <p>RSN-1 STAIR NOSING MFG: TARKETT COLOR: 40 BLACK</p> <p>TRN-1 CARPET TO LVT TRANSITION MFG: TARKETT PROD: METAL EDGE (PVC) COLOR: 82 BLACK PEARL</p>	<p>09.67.23 - FLUID APPLIED FLOORING - EPOXY</p> <p>EPX-1 RESTROOMS MFG: DEX-O-TEX PROD: TERRACOLOR COLOR: 413 SPEEDWAY GRAY</p> <p>EPX-2 KITCHEN MFG: DEX-O-TEX PROD: TEK-CRETE COLOR: BX-425 - WHITEFISH, LARGE 1/4" COLORFLAKE</p> <p>09.68.00 - CARPET</p> <p>C-1 CLASSROOMS MFG: TARKETT STYLE: AFTERMATH II TYPE: ROLL COLOR: 23517 LAPIS MARINE</p> <p>C-2 ADMINISTRATION, LIBRARY MFG: TARKETT STYLE: 2ND POWER II TYPE: ROLL COLOR: 71602 BLUE SPIRIT</p> <p>C-3 WALK OFF MFG: TARKETT STYLE: ABRASIVE ACTION TYPE: ROLL COLOR: 19101 MIDNIGHT BLUE</p> <p>C-4 HALLWAYS MFG: TARKETT STYLE: PLEXUS COLOR IV TYPE: ROLL COLOR: 18545 OCEAN STORM</p> <p>C-5 CUSTOM SCHOOL LOGO MFG: TARKETT STYLE: PLEXUS COLOR IV TYPE: ROLL COLOR: 18560 LEMON PEEL</p> <p>C-6 CUSTOM SCHOOL LOGO MFG: TARKETT STYLE: PLEXUS COLOR IV TYPE: ROLL COLOR: 18583 LIBERTY</p> <p>09.72.00 - DIGITALLY PRINTED VINYL WALL COVERING</p> <p>DWC-1 CAFETERIA MFG: KOROSEAL CUSTOM GRAPHIC</p> <p>09.78.26 - FIBERGLASS REINFORCED WALL PANELS (FRP)</p> <p>FRP-1 ALL GENDER RESTROOM MFG: MARLITE COLOR: WHITE FINISH: PEBBLED</p> <p>09.91.00 - PAINTING</p> <p>P-1 PRIMARY INTERIOR WALLS MFG: SHERWIN WILLIAMS COLOR: SW 7009 PEARLY WHITE</p> <p>P-2 INTERIOR DOORS, INTERIOR SIDE OF EXTERIOR DOORS, (E) CASEWORK AND (E) CLASSROOM TRIM MFG: SHERWIN WILLIAMS COLOR: SW 7018 DOVE TAIL</p> <p>P-3 ACOUSTIC CEILING TILES MFG: SHERWIN WILLIAMS COLOR: SW 7006 EXTRA WHITE</p> <p>P-4 EXPOSED BEAMS AND TRUSSES, PAINTED DOOR CASINGS, NEW HM FRAMES MFG: SHERWIN WILLIAMS COLOR: SW 7019 GAUNTLET GRAY</p> <p>P-5 ACCENT MFG: SHERWIN WILLIAMS COLOR: SW 6524 COMMODORE</p> <p>P-6 ACCENT IN CLASSROOMS AND ADMIN MFG: SHERWIN WILLIAMS COLOR: SW 9071 DYER'S WOAD</p> <p>P-7 WALL ACCENT MFG: SHERWIN WILLIAMS COLOR: SW 6883 BE</p> <p>P-8 EXPOSED DUCTWORK, ETC. MFG: SHERWIN WILLIAMS COLOR: SW 7006 EXTRA WHITE</p> <p>P-9 FOOD SERVICE AREAS MFG: SHERWIN WILLIAMS COLOR: TBD</p> <p>P-10 WOOD PANELING MFG: SHERWIN WILLIAMS COLOR: SW 7009 PEARLY WHITE</p> <p>P-11 WALL AND CEILING ACCENT MFG: SHERWIN WILLIAMS COLOR: SW 6519 HINTING BLUE</p> <p>10.21.13 - COMPOSIT TOILET COMPARTMENTS</p> <p>TP-1 MFG: BOBRICK PROD: 1092 SIERRA SERIES COLOR: SC03 TERRA COTTA</p>
---	--

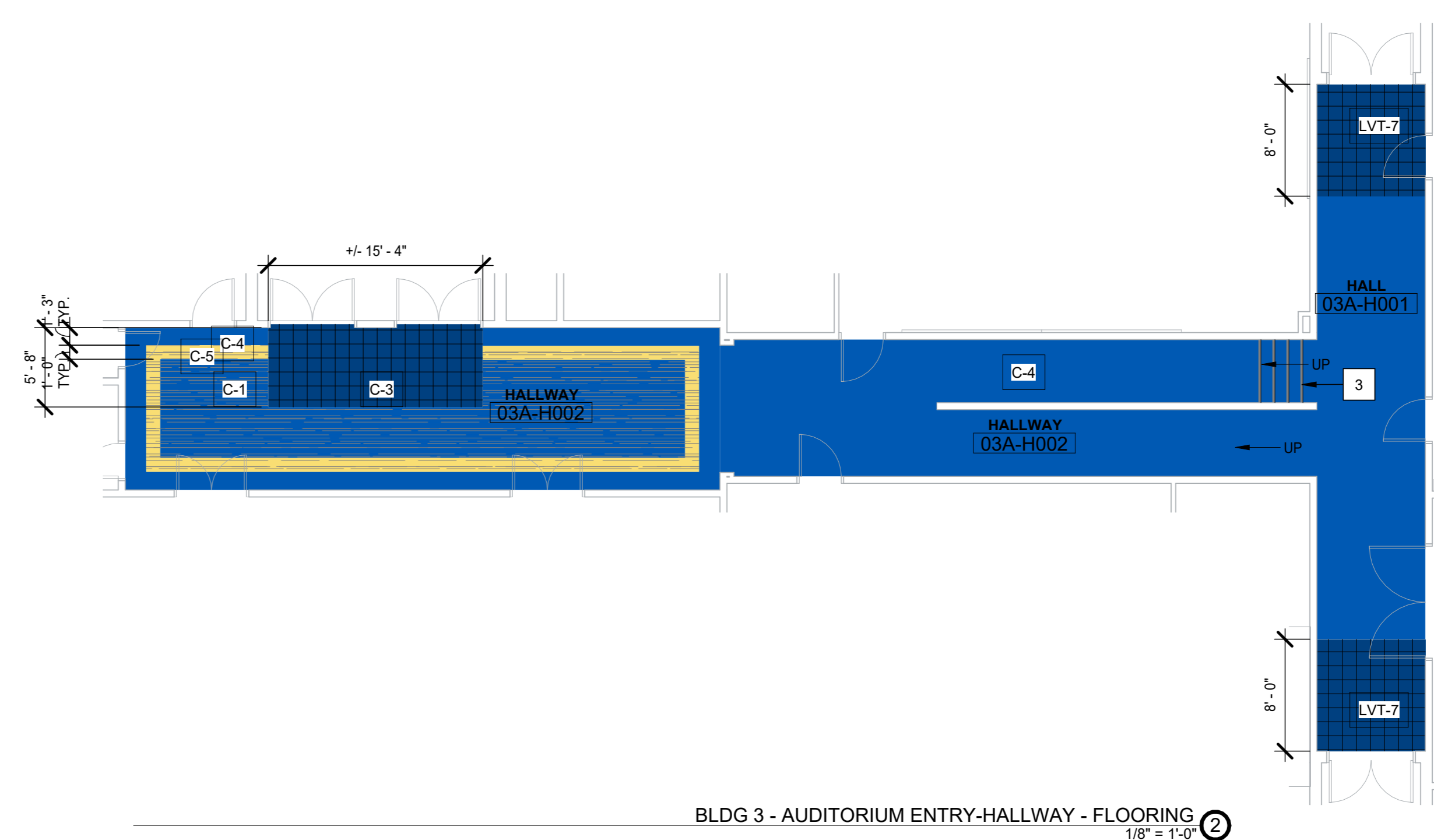

BLDG 3 - AUDITORIUM ENTRY-HALLWAY - FLOORING 1/8" = 1'-0"

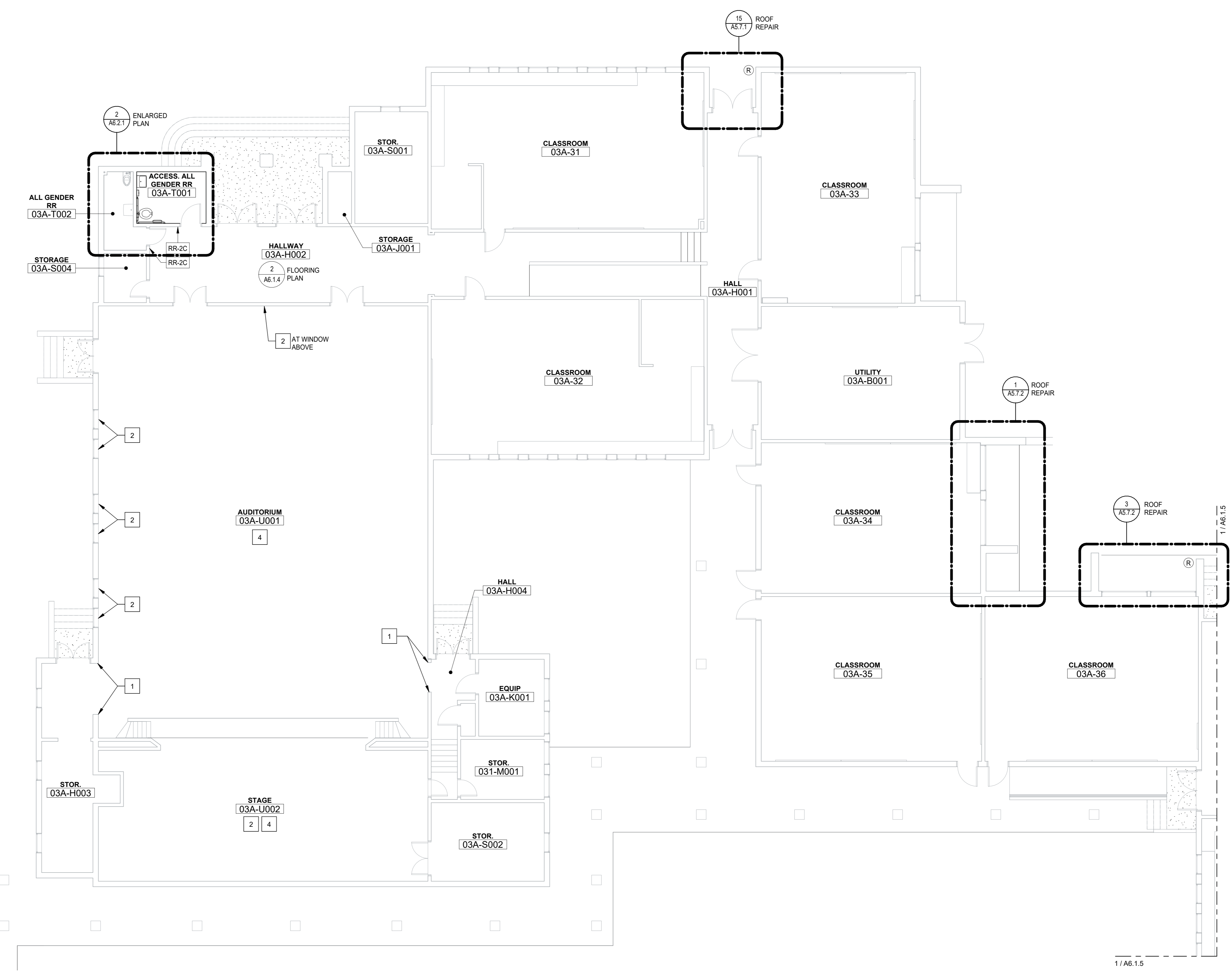

SHEET NOTES

- 1 REPAIR PLASTER AT ARCHED OPENING
- 2 PRESERVE (E) CURTAINS, DRY CLEAN AND RE-INSTALL IN CURRENT LOCATIONS
- 3 INTERIOR STAIRS SHALL HAVE THE UPPER APPROACH AND LOWER TREAD MARKED BY A STRIPE PROVIDING CLEAR VISUAL CONTRAST. THE STRIPE SHALL BE A MIN OF 2 INCHES WIDE TO A MAX. OF 4 INCHES WIDE PLACED PARALLEL TO AND NOT MORE THAN 1 INCH FROM THE NOSE OF THE STEP OR APPROACH. (11B-504.4.1)
- 4 NEW THEATER LIGHT BAR MOUNTING PER 8 / A8.6.1 REFER TO STRUCTURAL PLAN A / SS.0.4 FOR LOCATIONS

GENERAL NOTES

- A. SEE DETAILS ON SHEETS G3.1 AND G3.2 FOR TYPICAL ACCESSIBILITY CLEARANCE REQUIREMENTS SUCH AS FLOOR CLEARANCES, REACH RANGE, MOUNTING HEIGHTS AND SIGNAGE.
- B. ALL INTERIOR DIMENSIONS ARE TO FACE OF FRAMING.
- C. ALL EXISTING ITEMS TO REMAIN U.N.O.
- D. CONTRACTOR IS RESPONSIBLE TO PATCH AND FINISH LIKE SURFACES IN KIND WHERE DEMOLITION HAS OCCURRED. NOT ALL INSTANCES OF REPAIR ARE DENOTED ON THESE PLANS.
- E. DURING INSTALLATION OF PARTITION WALL AND BRACING DO NOT CUT OR DISTURB THE EXISTING SUSPENDED CEILING SYSTEM. REPLACE ACOUSTICAL CEILING PANEL WHERE DAMAGED.

WALL LEGEND

EXISTING WALL

SYMBOL LEGEND

(R) RAIN WATER LEADER SEE 3 / A5.7.3

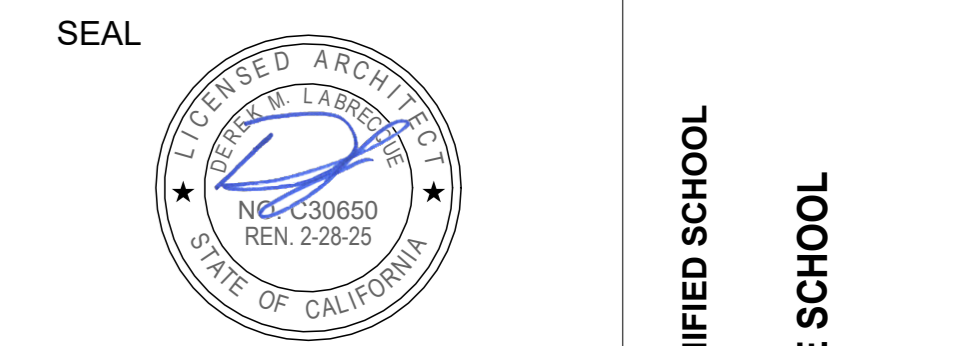
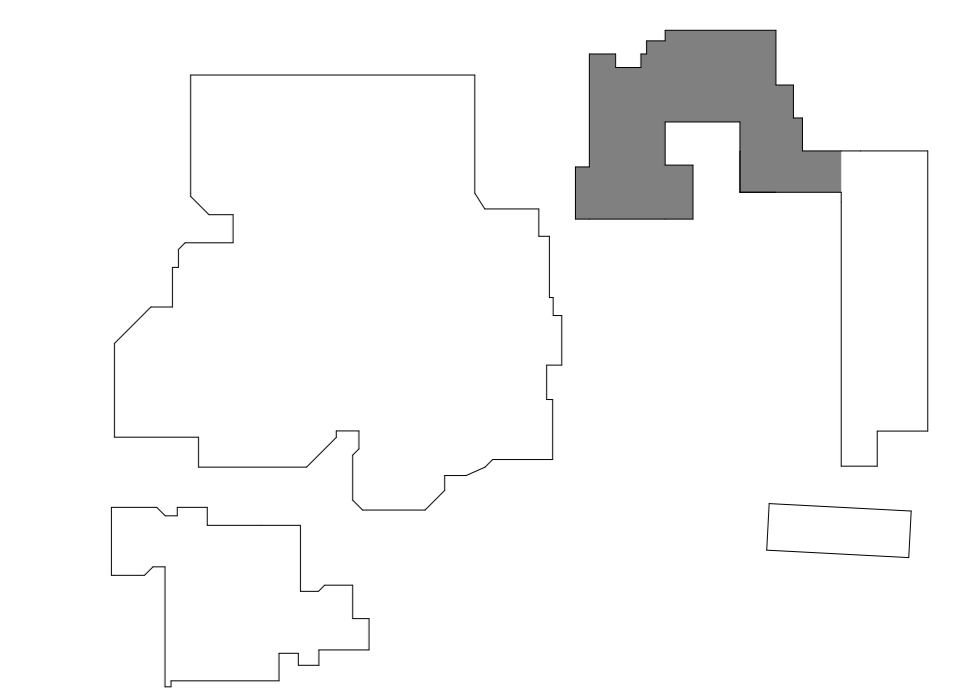

Project: SACRAMENTO CITY UNIFIED SCHOOL DISTRICT CALIFORNIA MIDDLE SCHOOL CAMPUS RENEWAL

Drawing Title: INTERIOR FLOOR PLAN - BLDG 3 AREA A & B
Drawn By: JT
Checked By: AT

NO.	DATE	ISSUE

Project No: 23-145
Date: 01/22/2024
DRAWING NO. **A6.1.4**

INTERIOR FINISHES LEGEND

<p>06.41.00 - ARCHITECTURAL WOOD CASEWORK</p> <p>PL-1 PLASTIC LAMINATE FOR RESURFACING LIBRARY CHECKOUT COUNTER MFG: WILSONART PROD: SOLICOR 161 COLOR: 7999K12 FIELD ELM FINISH: SOTTGRAN, ACON</p> <p>PL-2 ROOM 01A-26 AND ADMIN. CABINETS MFG: FORMICA PROD: HPL COLOR: 6438-58 WASHED KNOTTY ASH FINISH: MATTE</p> <p>PL-3 SOLID CORE PLASTIC LAMINATE AT ADMIN. MFG: PANOLAM PROD: THRUCOLOR COLOR: SB007SD NAVY BLUE FINISH: TEXTURED/SUEDE</p> <p>06.61.16 - SOLID SURFACING FABRICATION</p> <p>SS-1 COUNTERTOPS MFG: CORIAN COLOR: CLAM SHELL</p> <p>09.30.13 - CERAMIC TILING</p> <p>C-1 WALL FIELD MFG: DALTILE PROD: VOLUME 1.0 SIZE: 12 x 12 COLOR: VL75 SONIC WHITE</p> <p>CT-2 WALL ACCENT MFG: DALTILE PROD: PORTFOLIO VIVID SIZE: 12 x 24 COLOR: PF28 SEA BREEZE</p> <p>CT-3 WALL ACCENT MFG: DALTILE PROD: PORTFOLIO VIVID SIZE: 12 x 24 COLOR: PF22 GENERATION Z YELLOW</p> <p>CT-4 WALL ACCENT MFG: DALTILE PROD: PORTFOLIO VIVID SIZE: 12 x 24 COLOR: PF23 ORANGE BURST</p> <p>CT-5 WALL ACCENT MFG: DALTILE PROD: PORTFOLIO VIVID SIZE: 12 x 24 COLOR: PF24 EMERALD GREEN</p> <p>09.65.00 - RESILIENT FLOORING</p> <p>LVT-1 NOT USED</p> <p>LVT-2 LUXURY VINYL TILE MFG: TARKETT PROD: ID LATTITUDE ABSTRACTS SIZE: 24" x 24" COLOR: PLCZ 7563 VILLA WHITE</p> <p>LVT-3 LUXURY VINYL TILE MFG: TARKETT PROD: ID LATTITUDE ABSTRACTS SIZE: 24" x 24" COLOR: PLCZ 7553 ROYAL (BLUE)</p> <p>LVT-4 LUXURY VINYL TILE MFG: TARKETT PROD: ID LATTITUDE ABSTRACTS SIZE: 24" x 24" COLOR: PLCZ 7557 AFTERGLOW (YELLOW)</p> <p>LVT-5 LUXURY VINYL TILE MFG: TARKETT PROD: ID LATTITUDE ABSTRACTS SIZE: 24" x 24" COLOR: PLCZ 7558 SUNSET (ORANGE)</p> <p>LVT-6 LUXURY VINYL TILE MFG: TARKETT PROD: ID LATTITUDE ABSTRACTS SIZE: 24" x 24" COLOR: PLCZ 7559 STAR CROSSED (RED)</p> <p>LVT-7 LUXURY VINYL TILE MFG: TARKETT PROD: ID LATTITUDE ABSTRACTS SIZE: 24" x 24" COLOR: PLCZ 7568 PARADISE (GREEN)</p> <p>SV-1 SHEET VINYL MFG: TARKETT PROD: IQ GRANIT COLOR: 234 WARM LIGHT GREY WG</p> <p>09.65.13 - RESILIENT BASE AND TRIMS</p> <p>RB-1 WALL BASE MFG: TARKETT SIZE: 4" COLOR: 40 BLACK B</p> <p>RB-2 WALL BASE MFG: TARKETT SIZE: 6" COLOR: 40 BLACK B</p> <p>RSN-1 STAIR NOSING MFG: TARKETT COLOR: 55 SILVER GREY INSERT</p> <p>TRN-1 CARPET TO LVT TRANSITION MFG: TARKETT PROD: METAL EDGE (PVC) COLOR: 82 BLACK PEARL</p>	<p>09.67.23 - FLUID APPLIED FLOORING - EPOXY</p> <p>EPX-1 RESTROOMS MFG: DEX-O-TEX TERRACOLOR COLOR: 413 SPEEDWAY GRAY</p> <p>EPX-2 KITCHEN MFG: DEX-O-TEX TEK-CRETE COLOR: BX-425 - WHITEFISH, LARGE 1/4" COLORFLAKE</p> <p>09.68.00 - CARPET</p> <p>C-1 CLASSROOMS MFG: TARKETT STYLE: AFTERMATH II TYPE: ROLL COLOR: 2317 LAPIS MARINE</p> <p>C-2 ADMINISTRATION, LIBRARY MFG: TARKETT STYLE: 2ND POWER II TYPE: ROLL COLOR: 71602 BLUE SPIRIT</p> <p>C-3 WALK OFF MFG: TARKETT STYLE: ABRASIVE ACTION TYPE: ROLL COLOR: 19101 MIDNIGHT BLUE</p> <p>C-4 HALLWAYS MFG: TARKETT STYLE: PLEXUS COLOR IV TYPE: ROLL COLOR: 1854 OCEAN STORM</p> <p>C-5 CUSTOM SCHOOL LOGO MFG: TARKETT STYLE: PLEXUS COLOR IV TYPE: ROLL COLOR: 1890 LEMON PEEL</p> <p>C-6 CUSTOM SCHOOL LOGO MFG: TARKETT STYLE: PLEXUS COLOR IV TYPE: ROLL COLOR: 18583 LIBERTY</p> <p>09.72.00 - DIGITALLY PRINTED VINYL WALL COVERING</p> <p>DWC-1 CAFETERIA MFG: KOROSEAL CUSTOM GRAPHIC</p> <p>09.78.26 - FIBERGLASS REINFORCED WALL PANELS (FRP)</p> <p>FRP-1 ALL GENDER RESTROOM MFG: MARLITE COLOR: WHITE FINISH: FEBLED</p> <p>09.91.00 - PAINTING</p> <p>P-1 PRIMARY INTERIOR WALLS MFG: SHERWIN WILLIAMS COLOR: SW 7009 PEARLY WHITE</p> <p>P-2 INTERIOR DOORS, INTERIOR SIDE OF EXTERIOR DOORS, (E) CASEWORK AND (E) CLASSROOM TRIM MFG: SHERWIN WILLIAMS COLOR: SW 7018 DOVE TAIL</p> <p>P-3 ACOUSTIC CEILING TILES MFG: SHERWIN WILLIAMS COLOR: SW 7006 EXTRA WHITE</p> <p>P-4 EXPOSED BEAMS AND TRUSSES, PAINTED DOOR CASINGS, NEW HM FRAMES MFG: SHERWIN WILLIAMS COLOR: SW 7019 GAUNTLET GRAY</p> <p>P-5 ACCENT MFG: SHERWIN WILLIAMS COLOR: SW 6524 COMMODORE</p> <p>P-6 ACCENT IN CLASSROOMS AND ADMIN MFG: SHERWIN WILLIAMS COLOR: SW 9071 DYER'S WOAD</p> <p>P-7 WALL ACCENT MFG: SHERWIN WILLIAMS COLOR: SW 6883 BEE</p> <p>P-8 EXPOSED DUCTWORK, ETC. MFG: SHERWIN WILLIAMS COLOR: SW 7006 EXTRA WHITE</p> <p>P-9 FOOD SERVICE AREAS MFG: SHERWIN WILLIAMS COLOR: TBD</p> <p>P-10 WOOD PANELING MFG: SHERWIN WILLIAMS COLOR: SW 7009 PEARLY WHITE</p> <p>P-11 WALL AND CEILING ACCENT MFG: SHERWIN WILLIAMS COLOR: SW 6519 HINTING BLUE</p> <p>10.21.13 - COMPOSITE TOILET COMPARTMENTS</p> <p>TP-1 MFG: BOBRICK PROD: 1092 SIERRA SERIES COLOR: SC03 TERRA COTTA</p>
--	--

Room Finish Schedule - Building 3 - Plan B											
Building	Number	Name	Floor Finish	Base Finish	Wall Finish				Ceiling Finish	Comments	
					North	East	South	West			
BUILDING 3 AREA C	03B-37	CLASSROOM	C-1	B-1	P-1 TO +7'-0", P-6 ABOVE	P-1 TO +7'-0", P-6 ABOVE	P-1 TO +7'-0", P-6 ABOVE	P-1 TO +7'-0", P-6 ABOVE	P-1	P-2 AT (E) WALL TRIM AND (E) CASEWORK, P-8 AT EXPOSED DUCTS AND F.S. LINES, P-4 AT (E) WINDOW FRAMES	
BUILDING 3 AREA C	03B-38	CLASSROOM	C-1	B-1	P-1 TO +7'-0", P-6 ABOVE	P-1 TO +7'-0", P-6 ABOVE	P-1 TO +7'-0", P-6 ABOVE	P-1 TO +7'-0", P-6 ABOVE	(E) ACT-1	P-2 AT (E) WALL TRIM AND (E) CASEWORK, P-8 AT EXPOSED DUCTS AND F.S. LINES, P-4 AT (E) WINDOW FRAMES	
BUILDING 3 AREA C	03B-39	CLASSROOM	C-1	B-1	P-1 TO +7'-0", P-6 ABOVE	P-1 TO +7'-0", P-6 ABOVE	P-1 TO +7'-0", P-6 ABOVE	P-1 TO +7'-0", P-6 ABOVE	(E) ACT-1	P-2 AT (E) WALL TRIM AND (E) CASEWORK, P-8 AT EXPOSED DUCTS AND F.S. LINES, P-4 AT (E) WINDOW FRAMES	
BUILDING 3 AREA C	03B-40	CLASSROOM	C-1	B-1	P-1 TO +7'-0", P-6 ABOVE	P-1 TO +7'-0", P-6 ABOVE	P-1 TO +7'-0", P-6 ABOVE	P-1 TO +7'-0", P-6 ABOVE	P-1	P-2 AT (E) WALL TRIM AND (E) CASEWORK, P-8 AT EXPOSED DUCTS AND F.S. LINES, P-4 AT (E) WINDOW FRAMES	
BUILDING 3 AREA C	03B-41	CLASSROOM	C-1	B-1	P-1 TO +7'-0", P-6 ABOVE	P-1 TO +7'-0", P-6 ABOVE	P-1 TO +7'-0", P-6 ABOVE	P-1 TO +7'-0", P-6 ABOVE	(E) ACT-1	P-2 AT (E) WALL TRIM AND (E) CASEWORK, P-8 AT EXPOSED DUCTS AND F.S. LINES, P-4 AT (E) WINDOW FRAMES	
BUILDING 3 AREA C	03B-42	CLASSROOM	C-1	B-1	P-1 TO +7'-0", P-6 ABOVE	P-1 TO +7'-0", P-6 ABOVE	P-1 TO +7'-0", P-6 ABOVE	P-1 TO +7'-0", P-6 ABOVE	(E) ACT-1	P-2 AT (E) WALL TRIM AND (E) CASEWORK, P-8 AT EXPOSED DUCTS AND F.S. LINES, P-4 AT (E) WINDOW FRAMES	
BUILDING 3 AREA C	03B-43	CLASSROOM	C-1	B-1	P-1 TO +7'-0", P-6 ABOVE	P-1 TO +7'-0", P-6 ABOVE	P-1 TO +7'-0", P-6 ABOVE	P-1 TO +7'-0", P-6 ABOVE	(E) ACT-1	P-2 AT (E) WALL TRIM AND (E) CASEWORK, P-8 AT EXPOSED DUCTS AND F.S. LINES, P-4 AT (E) WINDOW FRAMES	
BUILDING 3 AREA C	03B-45	CLASSROOM	C-1	B-1	P-1 TO +7'-0", P-6 ABOVE	P-1 TO +7'-0", P-6 ABOVE	P-1 TO +7'-0", P-6 ABOVE	P-1 TO +7'-0", P-6 ABOVE	(E) ACT-1	P-2 AT (E) WALL TRIM AND (E) CASEWORK, P-8 AT EXPOSED DUCTS AND F.S. LINES, P-4 AT (E) WINDOW FRAMES	
BUILDING 3 AREA C	03B-S037	STOR.								NO WORK	
BUILDING 3 AREA C	03B-H010	HALLWAY			C-4, C-3 WALK-OFF, SEE PLAN THIS SHEET	B-1	P-1 TO HORIZ. TRIM, P-11 ABOVE	P-1 TO HORIZ. TRIM, P-11 ABOVE	P-1 TO HORIZ. TRIM, P-11 ABOVE	P-11	P-2 AT (E) HORIZ. TRIM, P-4 AT (E) CASING AROUND DOORS AND (E) TRANSOM WOODWORK
BUILDING 3 AREA C	03B-J001	STOR.			(E) CONC	B-2	P-1	P-1	P-1	P-1	P-2 (E) DOOR CASINGS
BUILDING 3 AREA C	03B-S002	GIRLS RR			(E) CONC	B-2	P-1 / (E) FRP	P-1 / (E) FRP	P-1 / (E) FRP	P-1	P-2 (E) DOOR CASINGS
BUILDING 3 AREA C	03B-J002	JAN			(E) CONC	B-2	P-1 / (E) FRP	P-1 / (E) FRP	P-1 / (E) FRP	P-1	P-2 (E) DOOR CASINGS
BUILDING 3 AREA C	03B-S001	BOYS RR			(E) CONC	B-2	P-1 / (E) FRP	P-1 / (E) FRP	P-1 / (E) FRP	P-1	P-2 (E) DOOR CASINGS
BUILDING 3 AREA C	03B-T001	RR			SV1	B-2	P-1	P-1	P-1	P-1	P-2 (E) DOOR CASINGS AND (E) MIRROR FRAME
BUILDING 3 AREA C	03B-S003	STOR.									NO WORK
BUILDING 3 AREA C	03B-T004	GIRLS RR									NO WORK
BUILDING 3 AREA C	03B-T005	BOYS RR									NO WORK

INTERIOR FINISH NOTES

- A. REPLACE ACOUSTICAL CEILING PANEL WHERE DAMAGED OR STAINED. APPROX. 10% OF CEILING.
- B. PREVIOUSLY PAINTED DOORS AT INTERIOR SPACES AND INTERIOR FACES OF EXTERIOR DOORS TO BE PAINTED P-2
- C. PREVIOUSLY PAINTED DOOR AND WINDOW FRAMES AT INTERIOR SPACES TO BE PAINTED P-4
- D. ALL EXISTING ITEMS TO REMAIN U.N.O.
- E. CONTRACTOR IS RESPONSIBLE TO PATCH AND FINISH LIKE SURFACES IN KIND WHERE DEMOLITION HAS OCCURRED. NOT ALL INSTANCES OF REPAIR ARE DENOTED ON THESE PLANS.
- F. SEE 3 / A6.6.1 FOR FLOORING MATERIAL TRANSITIONS

Room Finish Schedule - Portables										
Building	Number	Name	Floor Finish	Base Finish	Wall Finish				Ceiling Finish	Comments
					North	East	South	West		
Portable	B1	CLASSROOM	C-5	B-1	P-1	P-1	P-1	P-1	(E) ACT-1	
Portable	B2	CLASSROOM	C-5	B-1	P-1	P-1	P-1	P-1	(E) ACT-1	
Portable	B3	CLASSROOM	LVT-1	B-1	P-1	P-1	P-1	P-1	(E) ACT-1	

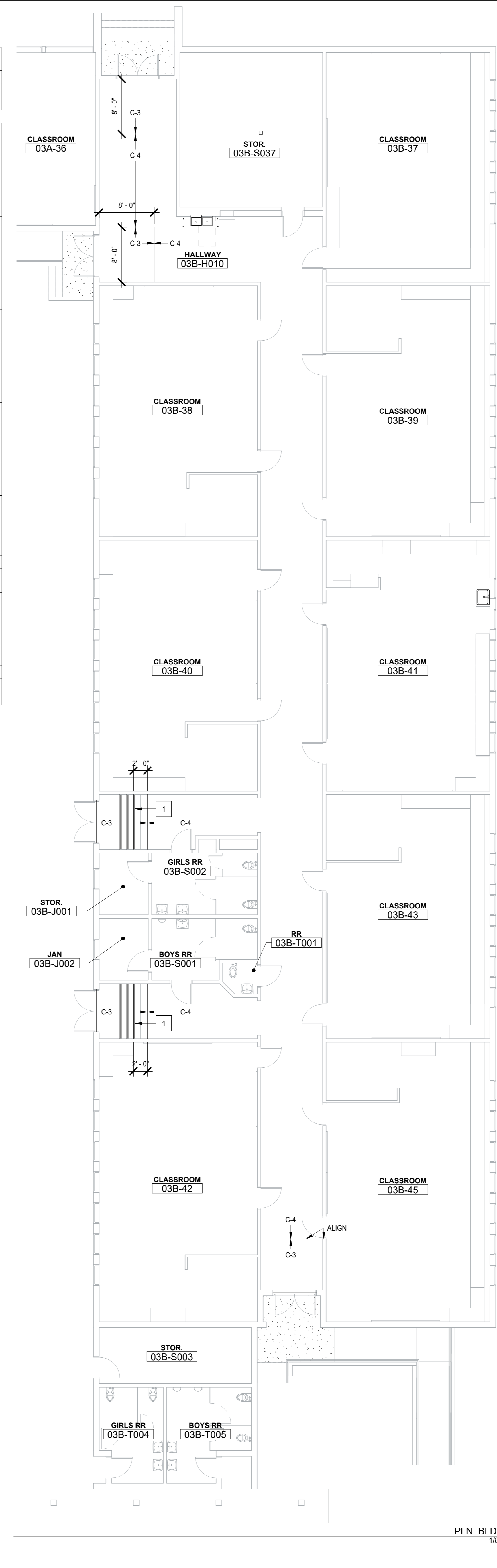
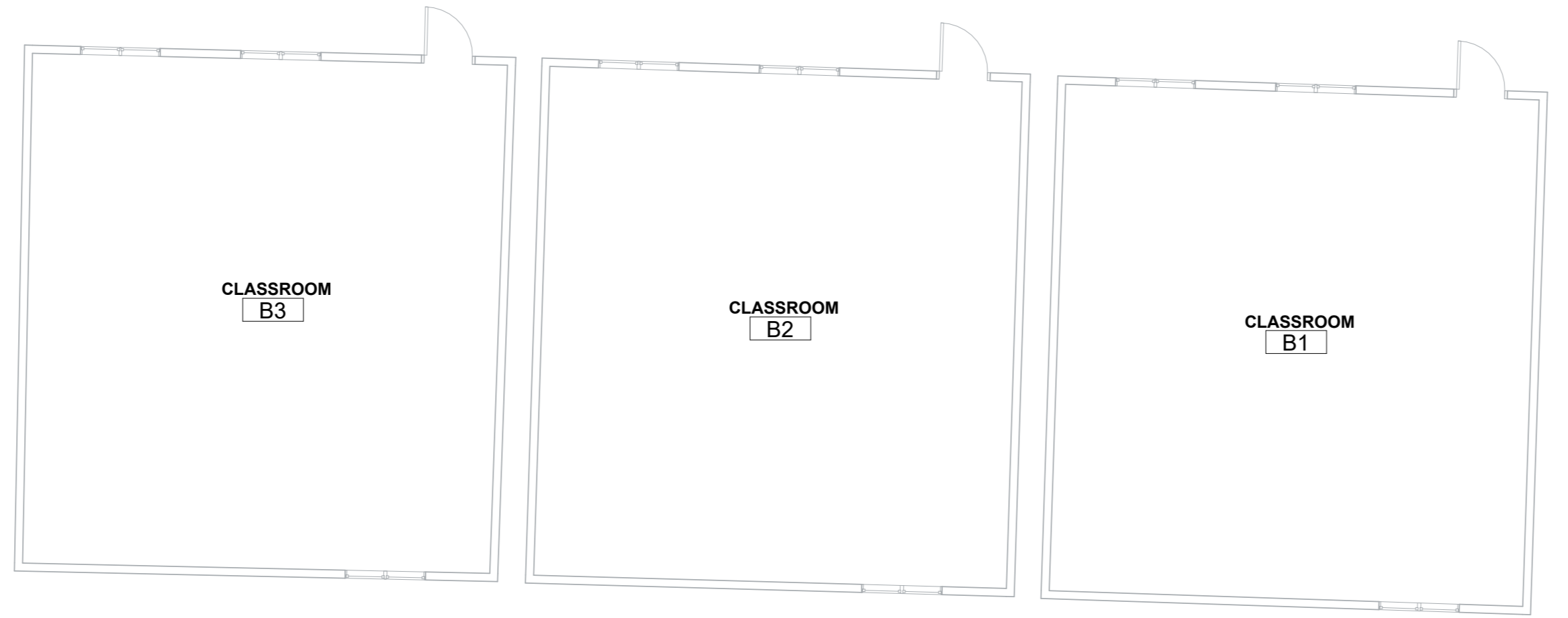

AUBURN | TAHOE CITY | RENO | SAN JOSE
WWW.JKAEDESIGN.COM

SHEET NOTES

- 1. INTERIOR STAIRS SHALL HAVE THE UPPER APPROACH AND LOWER TREAD MARKED BY A STRIPE PROVIDING CLEAR VISUAL CONTRAST. THE STRIPE SHALL BE A MIN OF 2 INCHES WIDE TO A MAX. OF 4 INCHES WIDE PLACED PARALLEL TO AND NOT MORE THAN 1 INCH FROM THE NOSE OF THE STEP OR APPROACH. (118-504.4.1)

GENERAL NOTES

- A. SEE DETAILS ON SHEETS G3.1 AND G3.2 FOR TYPICAL ACCESSIBILITY CLEARANCE REQUIREMENTS SUCH AS FLOOR CLEARANCES, REACH RANGE, MOUNTING HEIGHTS AND SIGNAGE.
- B. ALL INTERIOR DIMENSIONS ARE TO FACE OF FRAMING.
- C. ALL EXISTING ITEMS TO REMAIN U.N.O.
- D. CONTRACTOR IS RESPONSIBLE TO PATCH AND FINISH LIKE SURFACES IN KIND WHERE DEMOLITION HAS OCCURRED. NOT ALL INSTANCES OF REPAIR ARE DENOTED ON THESE PLANS.
- E. DURING INSTALLATION OF PARTITION WALL AND BRACING DO NOT CUT OR DISTURB THE EXISTING SUSPENDED CEILING SYSTEM. REPLACE ACOUSTICAL CEILING PANEL WHERE DAMAGED.

WALL LEGEND

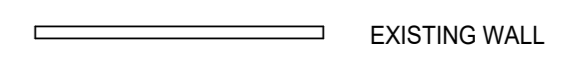

Project: SACRAMENTO CITY UNIFIED SCHOOL DISTRICT
CALIFORNIA MIDDLE SCHOOL CAMPUS RENEWAL

Drawing Title: INTERIOR FLOOR PLANS - BLDG 3 AREA C & PORTABLES

NO.	DATE	ISSUE

Drawn By: JT
Checked By: AT
Project No: 23-145
Date: 01/22/2024
DRAWING NO. A6.1.5

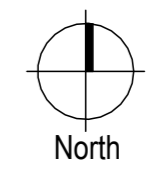

INTERIOR FINISHES LEGEND

<p>06 41 00 - ARCHITECTURAL WOOD CASEWORK PL-1 PLASTIC LAMINATE FOR RESURFACING LIBRARY CHECKOUT COUNTER MFG: WILSONART PROD: SOLICOR 161 COLOR: 7998K-12 FIELD ELM FINISH: SOFTGRAIN, AEON PL-2 ROOM 01A-26 AND ADMIN. CABINETS MFG: FORMICA PROD: HPL COLOR: 6438-58 WASHED KNOTTY ASH FINISH: MATTE PL-3 SOLID CORE PLASTIC LAMINATE AT ADMIN. MFG: PANOLAM PROD: THRUCOLOR COLOR: SB007-SD NAVY BLUE FINISH: TEXTURED/SUDEE</p>	<p>09 87 23 - FLUID APPLIED FLOORING - EPOXY EPX-1 RESTROOMS MFG: DEX-O-TEX PROD: TERRACOLOR COLOR: 413 SPEEDWAY GRAY EPX-2 KITCHEN MFG: DEX-O-TEX PROD: TEK-CRETE COLOR: BX-425 - WHITEFISH, LARGE 114" COLORFLAKE</p>
<p>06 61 16 - SOLID SURFACING FABRICATION SS-1 COUNTERTOPS MFG: CORIAN COLOR: CLAM SHELL</p>	<p>09 68 00 - CARPET C-1 CLASSROOMS MFG: TARKETT STYLE: AFTERMATH II TYPE: ROLL COLOR: 23517 LAPIS MARINE C-2 ADMINISTRATION, LIBRARY MFG: TARKETT STYLE: 2ND POWER II TYPE: ROLL COLOR: 7169Z BLUE SPIRIT C-3 WALK OFF MFG: TARKETT STYLE: ABRASIVE ACTION TYPE: ROLL COLOR: 19101 MIDNIGHT BLUE C-4 HALLWAYS MFG: TARKETT STYLE: PLEXUS COLOR IV TYPE: ROLL COLOR: 18545 OCEAN STORM C-5 CUSTOM SCHOOL LOGO MFG: TARKETT STYLE: PLEXUS COLOR IV TYPE: ROLL COLOR: 18560 LEMON PEEL C-6 CUSTOM SCHOOL LOGO MFG: TARKETT STYLE: PLEXUS COLOR IV TYPE: ROLL COLOR: 18583 LIBERTY</p>
<p>09 30 13 - CERAMIC TILING CT-1 WALL FIELD MFG: DAL TILE PROD: VOLUME 1.0 SIZE: 12 x 12 COLOR: VL75 SONIC WHITE CT-2 WALL ACCENT MFG: DAL TILE PROD: PORTFOLIO VIVID SIZE: 12 x 24 COLOR: PF26 SEA BREEZE CT-3 WALL ACCENT MFG: DAL TILE PROD: PORTFOLIO VIVID SIZE: 12 x 24 COLOR: PF22 GENERATION Z YELLOW CT-4 WALL ACCENT MFG: DAL TILE PROD: PORTFOLIO VIVID SIZE: 12 x 24 COLOR: PF23 ORANGE BURST CT-5 WALL ACCENT MFG: DAL TILE PROD: PORTFOLIO VIVID SIZE: 12 x 24 COLOR: PF24 EMERALD GREEN</p>	<p>09 72 00 - DIGITALLY PRINTED VINYL WALL COVERING DWC-1 CAFETERIA MFG: KOROSEAL CUSTOM GRAPHIC</p>
<p>09 65 00 - RESILIENT FLOORING LVT-1 NOT USED LVT-2 LUXURY VINYL TILE MFG: TARKETT PROD: ID LATITUDE ABSTRACTS SIZE: 24" x 24" COLOR: PL CZ 7563 VILLA WHITE LVT-3 LUXURY VINYL TILE MFG: TARKETT PROD: ID LATITUDE ABSTRACTS SIZE: 24" x 24" COLOR: PL CZ 7563 ROYAL (BLUE) LVT-4 LUXURY VINYL TILE MFG: TARKETT PROD: ID LATITUDE ABSTRACTS SIZE: 24" x 24" COLOR: PL CZ 7567 AFTERGLOW (YELLOW) LVT-5 LUXURY VINYL TILE MFG: TARKETT PROD: ID LATITUDE ABSTRACTS SIZE: 24" x 24" COLOR: PL CZ 7558 SUNSET (ORANGE) LVT-6 LUXURY VINYL TILE MFG: TARKETT PROD: ID LATITUDE ABSTRACTS SIZE: 24" x 24" COLOR: PL CZ 7568 PARADISE (GREEN) SV-1 SHEET VINYL MFG: TARKETT PROD: IQ GRANIT COLOR: 234 WARM LIGHT GREY WG</p>	<p>09 78 26 - FIBERGLASS REINFORCED WALL PANELS (FRP) FRP-1 ALL GENDER RESTROOM MFG: MARLITE COLOR: WHITE FINISH: PEBBLED</p>
<p>09 65 13 - RESILIENT BASE AND TRIMS RB-1 WALL BASE MFG: TARKETT SIZE: 4" COLOR: 40 BLACK B RB-2 WALL BASE MFG: TARKETT SIZE: 6" COLOR: 40 BLACK B RSN-1 STAIR NOSING MFG: TARKETT COLOR: 40 BLACK TRN-1 CARPET TO LVT TRANSITION MFG: TARKETT PROD: METAL EDGE (PVC) COLOR: 82 BLACK PEARL</p>	<p>09 81 00 - PAINTING P-1 PRIMARY INTERIOR WALLS MFG: SHERWIN WILLIAMS COLOR: SW 7008 PEARLY WHITE P-2 INTERIOR DOORS, INTERIOR SIDE OF EXTERIOR DOORS, (E) CASEWORK AND (E) CLASSROOM TRIM MFG: SHERWIN WILLIAMS COLOR: SW 7018 DOVE TAIL P-3 ACOUSTIC CEILING TILES MFG: SHERWIN WILLIAMS COLOR: SW 7006 EXTRA WHITE P-4 EXPOSED BEAMS AND TRUSSES, PAINTED DOOR CASINGS, NEW HM FRAMES MFG: SHERWIN WILLIAMS COLOR: SW 7019 GAUNTLET GRAY P-5 ACCENT MFG: SHERWIN WILLIAMS COLOR: SW 6883 BEE P-6 ACCENT IN CLASSROOMS AND ADMIN MFG: SHERWIN WILLIAMS COLOR: SW 7006 EXTRA WHITE P-7 FOOD SERVICE AREAS MFG: SHERWIN WILLIAMS COLOR: 1B0 P-8 WALL ACCENT MFG: SHERWIN WILLIAMS COLOR: SW 7008 PEARLY WHITE P-9 WALL AND CEILING ACCENT MFG: SHERWIN WILLIAMS COLOR: SW 6519 HINTING BLUE P-10 WOOD PANELING MFG: SHERWIN WILLIAMS COLOR: SW 7008 PEARLY WHITE P-11 WALL AND CEILING ACCENT MFG: SHERWIN WILLIAMS COLOR: SW 6519 HINTING BLUE</p>
<p>10 21 13 - COMPOSIT TOILET COMPARTMENTS TP-1 MFG: BOBRICK PROD: 1092 SIERRA SERIES COLOR: SC03 TERRA COTTA</p>	

Room Finish Schedule - Gymnasium										
Building	Number	Name	Floor Finish	Base Finish	Wall Finish				Ceiling Finish	Comments
					North	East	South	West		
Gym	G1	GYMNASIUM								NO WORK
Gym	G2	LOBBY								NO WORK
Gym	G3	EQUIP. STORAGE								NO WORK
Gym	G4	HALL								NO WORK
Gym	G5	GIRL'S RR								NO WORK
Gym	G6	GIRL'S LOCKER ROOM	(E) CONC	B-1 AT WALLS	P-1	P-1	P-1	P-1	(E) ACT-1	
Gym	G7	OFFICE	LVT-2	B-1	P-1	P-1	P-1	P-1	(E) ACT-1	
Gym	G8	RR								NO WORK
Gym	G9	BOY'S LOCKER ROOM	(E) CONC	B-1 AT WALLS	P-1	P-1	P-1	P-1	(E) ACT-1	
Gym	G10	OFFICE	LVT-2	B-1	P-1	P-1	P-1	P-1	(E) ACT-1	
Gym	G11	STOR.								NO WORK
Gym	G12	RR								NO WORK
Gym	G13	HALL								NO WORK
Gym	G14	BOY'S RR								NO WORK
Gym	G15	JAN.								NO WORK
Gym	G16	UTILITY								NO WORK
Gym	G6-A	STORAGE	(E) CONC	B-1 AT WALLS	P-1	P-1	P-1	P-1	(E) ACT-1	

- INTERIOR FINISH NOTES**
- REPLACE ACOUSTICAL CEILING PANEL WHERE DAMAGED OR STAINED. APPROX. 10% OF CEILING.
 - PREVIOUSLY PAINTED DOORS AT INTERIOR SPACES AND INTERIOR FACES OF EXTERIOR DOORS TO BE PAINTED P-2
 - PREVIOUSLY PAINTED DOOR AND WINDOW FRAMES AT INTERIOR SPACES TO BE PAINTED P-4
 - ALL EXISTING ITEMS TO REMAIN U.N.O.
 - CONTRACTOR IS RESPONSIBLE TO PATCH AND FINISH LIKE SURFACES IN KIND WHERE DEMOLITION HAS OCCURRED. NOT ALL INSTANCES OF REPAIR ARE DENOTED ON THESE PLANS.
 - SEE 3 / A&B.1 FOR FLOORING MATERIAL TRANSITIONS

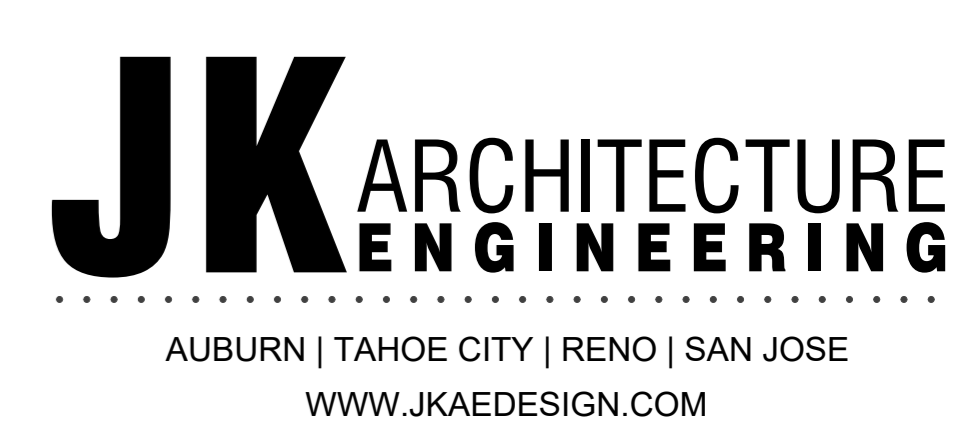
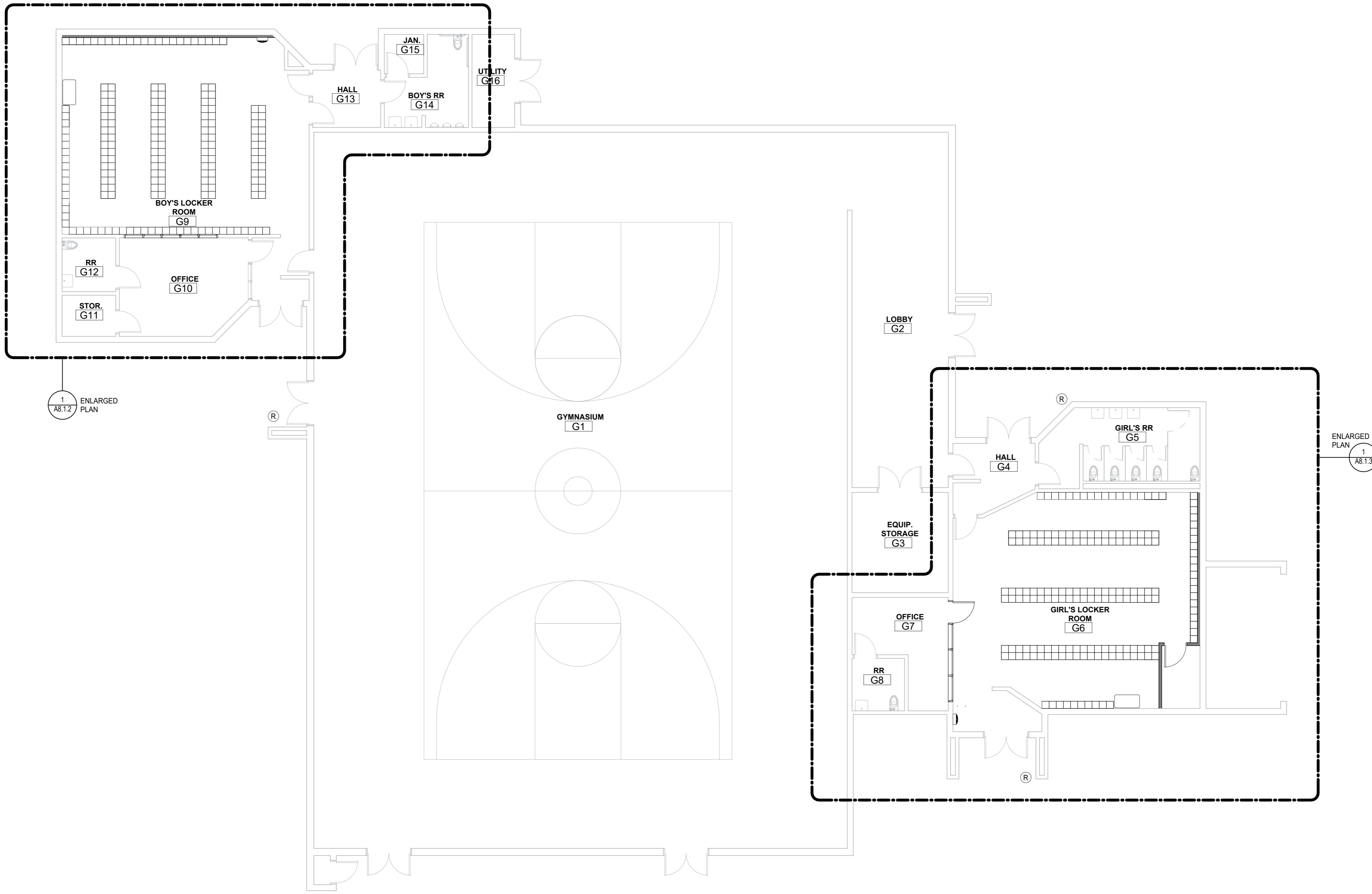

WALL LEGEND

	EXISTING WALL
	NEW WALL THIS SCOPE OF WORK. WALL TYPES LABELED ON PLAN. SEE SHEET A6.5.1 WALL DESCRIPTIONS AND DETAILS

- GENERAL NOTES**
- SEE DETAILS ON SHEETS G3.1 AND G3.2 FOR TYPICAL ACCESSIBILITY CLEARANCE REQUIREMENTS SUCH AS FLOOR CLEARANCES, REACH RANGE, MOUNTING HEIGHTS AND SIGNAGE.
 - ALL INTERIOR DIMENSIONS ARE TO FACE OF FRAMING.
 - ALL EXISTING ITEMS TO REMAIN U.N.O.
 - CONTRACTOR IS RESPONSIBLE TO PATCH AND FINISH LIKE SURFACES IN KIND WHERE DEMOLITION HAS OCCURRED. NOT ALL INSTANCES OF REPAIR ARE DENOTED ON THESE PLANS.
 - DURING INSTALLATION OF PARTITION WALL AND BRACING DO NOT CUT OR DISTURB THE EXISTING SUSPENDED CEILING SYSTEM. REPLACE ACOUSTICAL CEILING PANEL WHERE DAMAGED.

SYMBOL LEGEND

	RAIN WATER LEADER SEE 3 / A5.7.3
--	----------------------------------

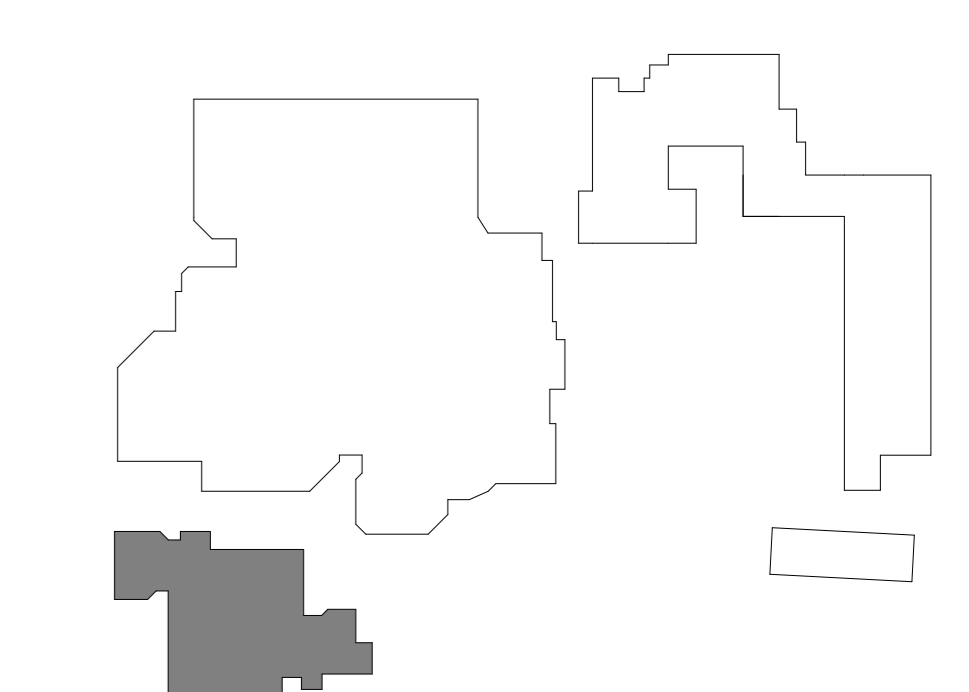

SEAL

Project: SACRAMENTO CITY UNIFIED SCHOOL DISTRICT
 CALIFORNIA MIDDLE SCHOOL CAMPUS RENEWAL

Drawing Title		Drawn By	
INTERIOR FLOOR PLAN - GYMNASIUM		JT	
NO. DATE ISSUE		Checked By	
		AT	
		Project No.	
		23-145	
		@Date	
		01/22/2024	
		DRAWING NO.	
		A6.1.6	

PLN_GYM
 1/8" = 1'-0"
 North

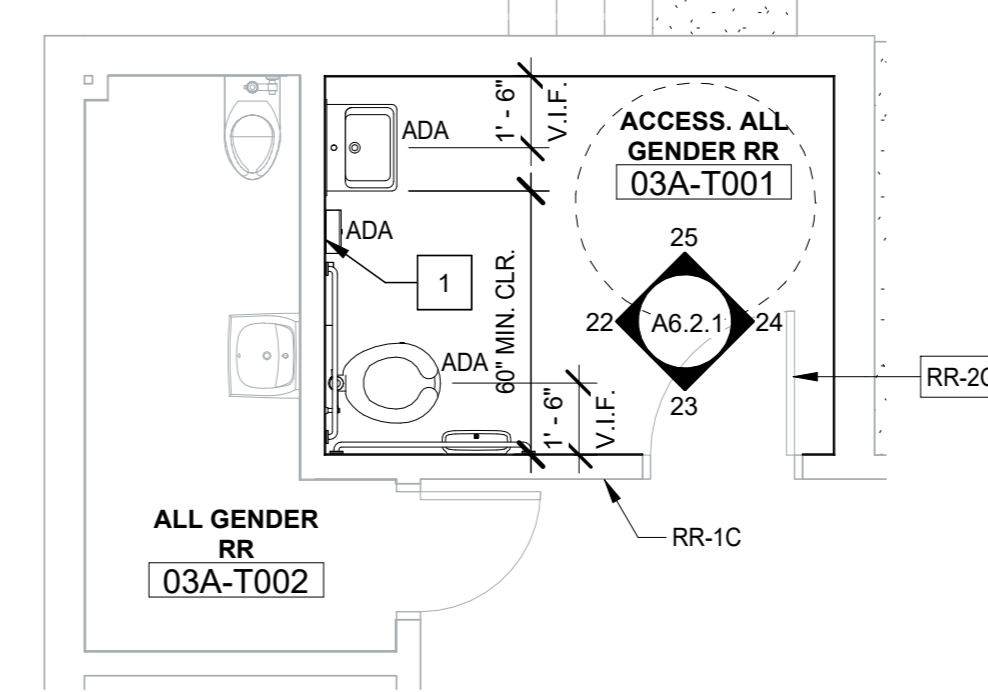
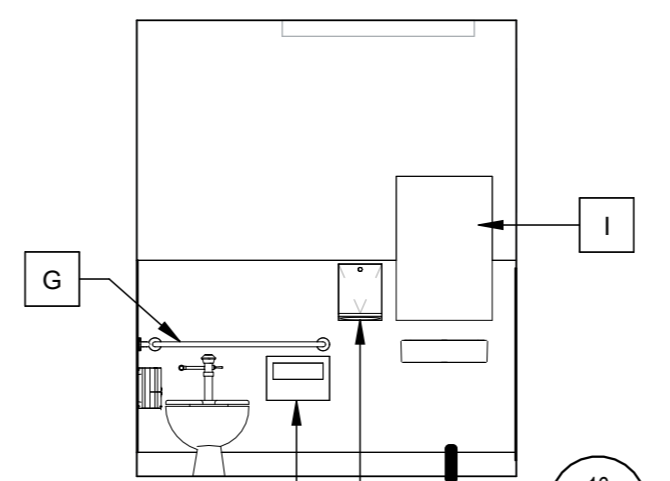
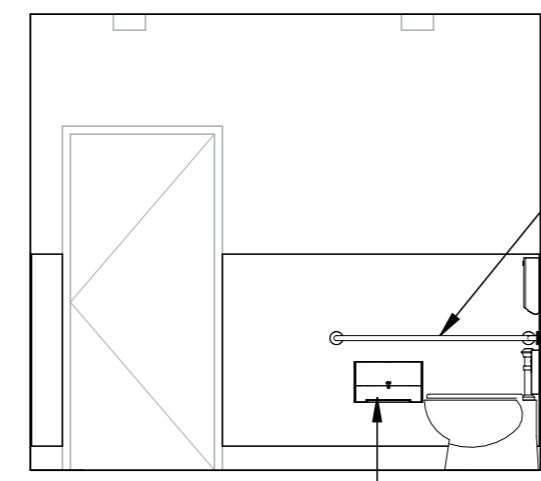
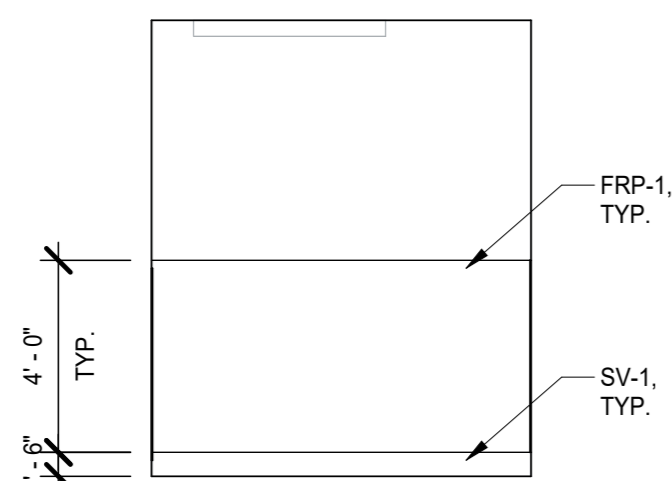
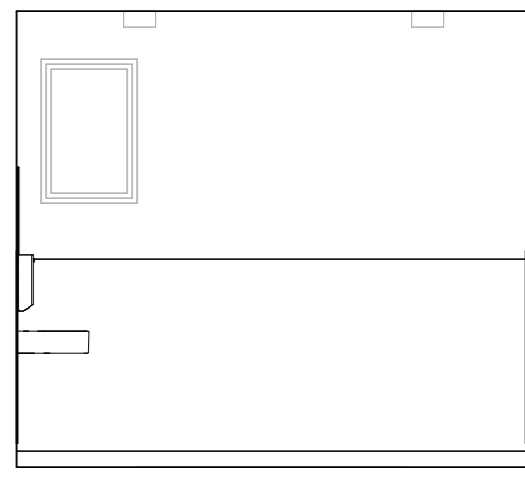

No.	RESTROOM ACCESSORIES
A	Soap Dispensers
B	Paper Towel Dispensers
C	Toilet Paper Dispensers
D	Toilet Seat Cover Dispensers
E	Feminine Waste Receptacles
F	Feminine Product Dispenser
G	1-1/4 Grab Bar 42"
H	1-1/4 Grab Bar 48"
I	Frameless Mirror - 24" x 36"
J	Electric Hand Dryer
K	Hand Dryer Recess Kit
L	Hand Dryer Wall Guard

ACCESSIBLE ALL GENDER RESTROOM 03A-T001 - NORTH 1/4" = 1'-0" 23

ACCESSIBLE ALL GENDER RESTROOM 03A-T001 - EAST 1/4" = 1'-0" 24

ACCESSIBLE ALL GENDER RESTROOM 03A-T001 - SOUTH 1/4" = 1'-0" 25

ACCESSIBLE ALL GENDER RESTROOM 03A-T001 - WEST 1/4" = 1'-0" 22

BLDG 3 - ALL GENDER RESTROOMS 1/4" = 1'-0" 2

TYP. CLEARANCES AT ACCESSIBLE ELEMENTS

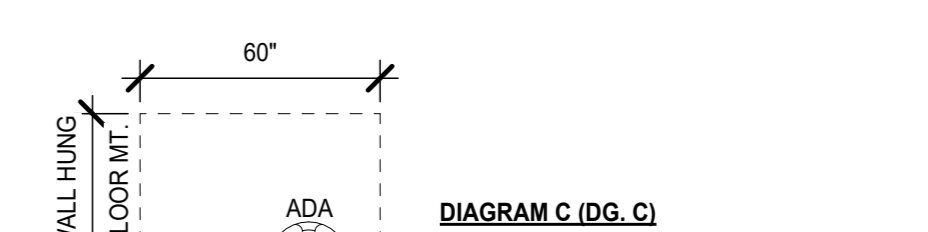
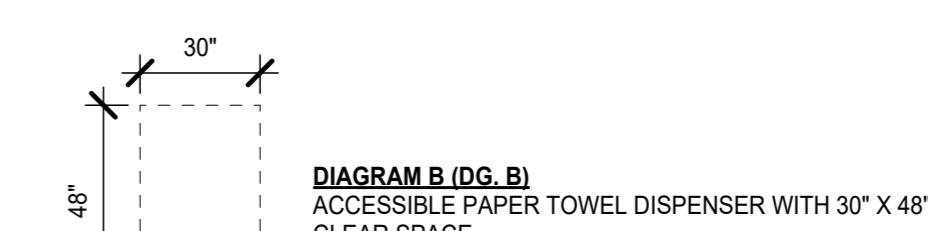

1. DIAGRAMS ARE TYPICAL FOR ALL ITEMS IDENTIFIED WITH "ADA" ON FLOOR PLAN.
2. SEE G3.1 FOR REQUIRED ACCESSIBLE CLEARANCES.

WALL LEGEND

	EXISTING WALL
	NEW WALL THIS SCOPE OF WORK. WALL TYPES LABELED ON PLAN. SEE SHEET A6.5.1 WALL DESCRIPTIONS AND DETAILS

- SHEET NOTES**
- WHERE FIXTURE WAS REMOVED, PATCH AND REPAIR WALL AS NEEDED.
 - WALL TYPE IS TYPICAL OF ALL WALLS IN THIS ROOM U.N.O.

- FINISH REMARKS**
- WALLS WITHOUT TILE TO BE PAINTED P-1 UNLESS NOTED OTHERWISE
 - FLOORS TO BE CT-1. REFER TO A8.1 FLOOR MATERIALS FINISH LEGEND
 - WALL BASE TO BE CT-2. REFER TO A8.1 FLOOR MATERIALS FINISH LEGEND
 - WAINSCOT FIELD TILE TO BE CT-3 WITH 25% ACCENT TILE (TBD) REFER TO A8.1.1 WALL AND MATERIALS FINISH LEGEND.

- GENERAL NOTES**
- ALL FINISHES, FURNISHINGS AND MATERIALS SHALL MEET THE MINIMUM REQUIREMENTS OF 2019 CBC/CFC CHAPTER 9 AND CCR TITLE 19 FLAME SPREAD AND SMOKE DEVELOPMENT
 - PRIME & PAINT ALL EXPOSED EXTERIOR SURFACES AND ITEMS WHICH ARE NOT FACTORY FINISHED, INCLUDING BUT NOT LIMITED TO: SOFFITS, REVEALS, METAL FLASHING AND TRIM, ROOF PENETRATIONS, EXPOSED STEEL STRUCTURE, EXPOSED PLUMBING, DUCTWORK AND OTHER MECHANICAL ITEMS, EXPOSED ELECTRICAL CONDUIT AND OTHER ELECTRICAL ITEMS, UNO.
 - PREPARE ALL SURFACES TO BE FINISHED PRIOR TO PAINTING, INCLUDING GALVANIZED STEEL AND ALL SURFACES ON WHICH DEBRIS OR OTHER RESIDUES EXIST WHICH MAY INTERFERE WITH FINISHING.
 - CONTRACTOR IS RESPONSIBLE TO PATCH AND FINISH LIKE SURFACES IN KIND WHERE DEMOLITION HAS OCCURRED. NOT ALL INSTANCES OF REPAIR ARE DENOTED ON THESE PLANS.

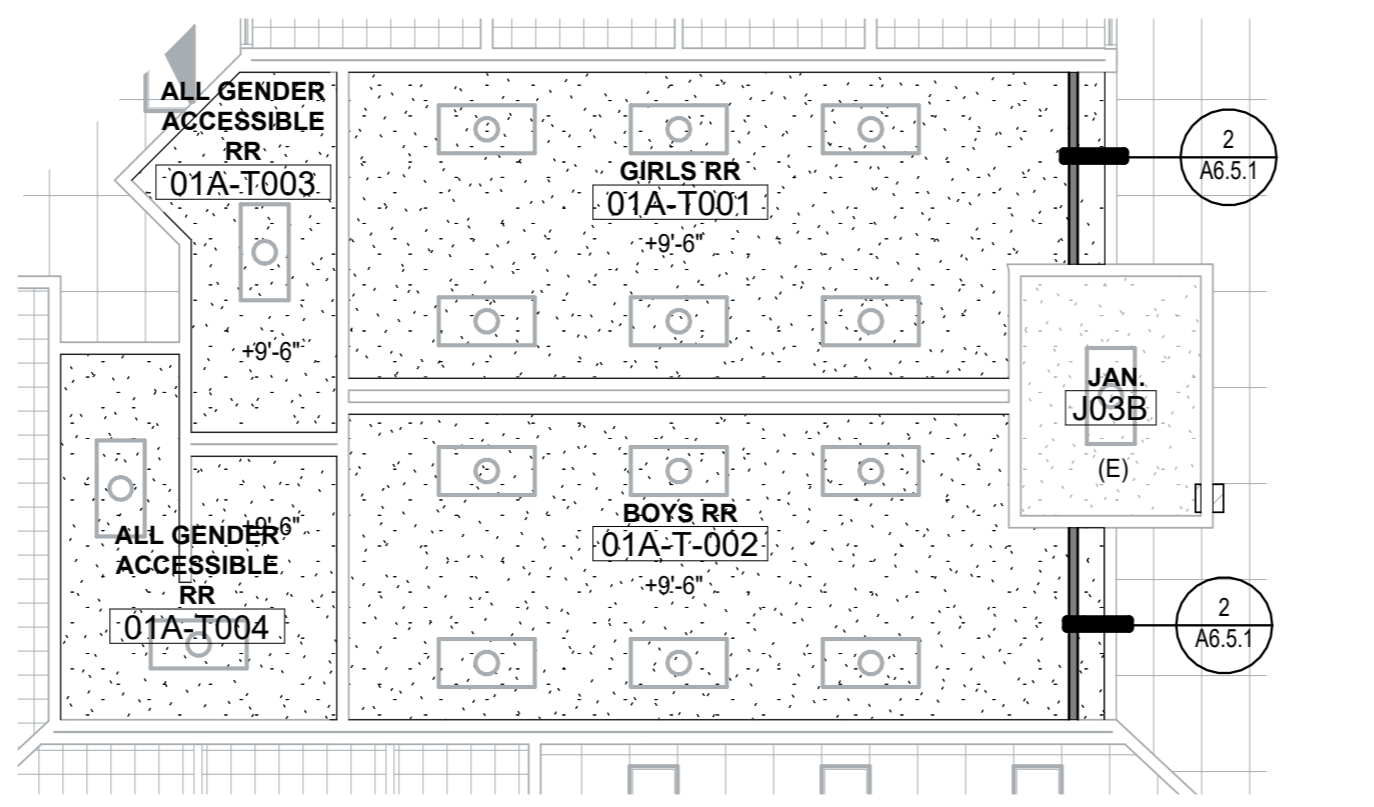
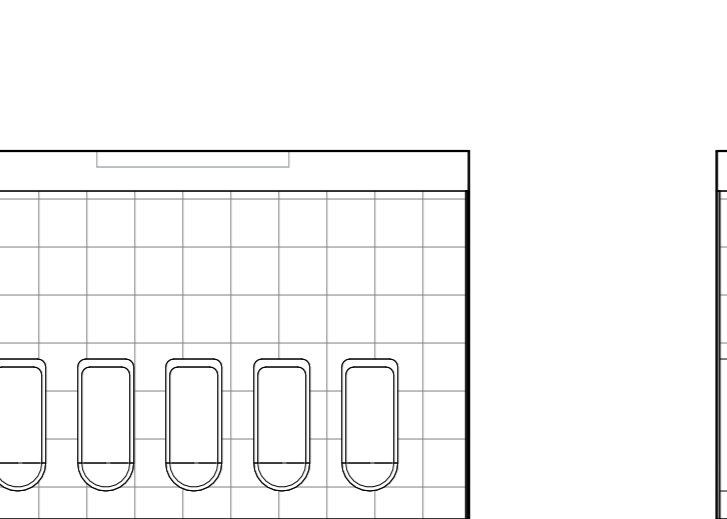
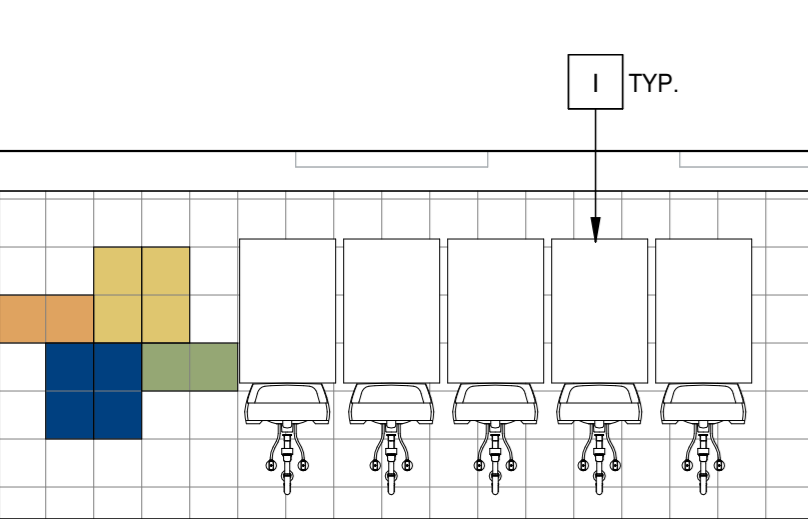
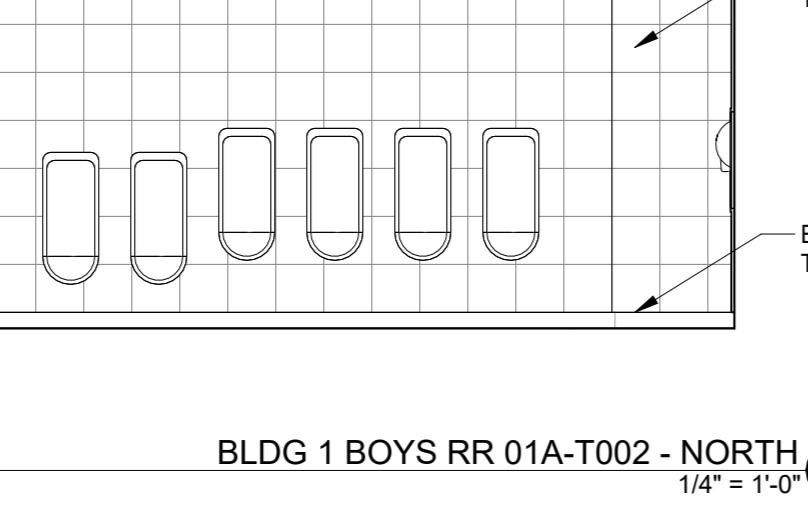
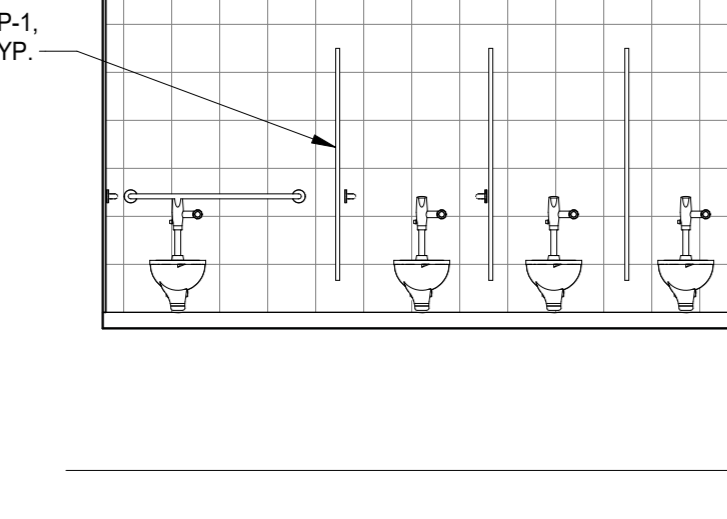
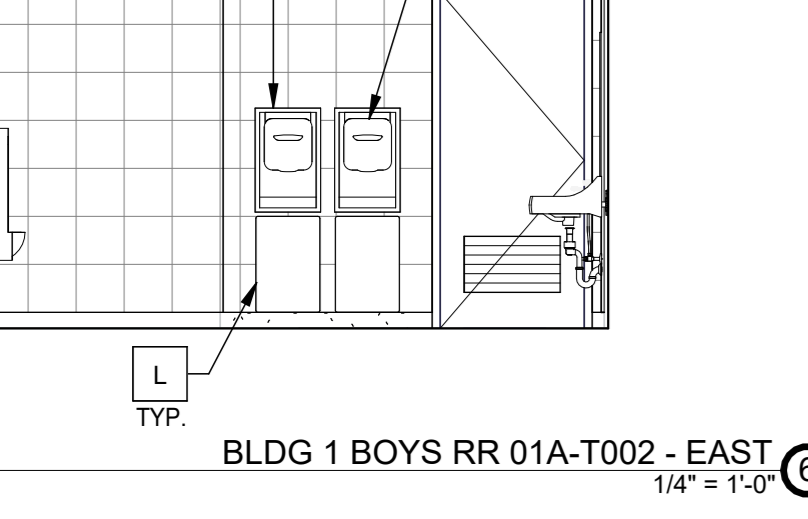
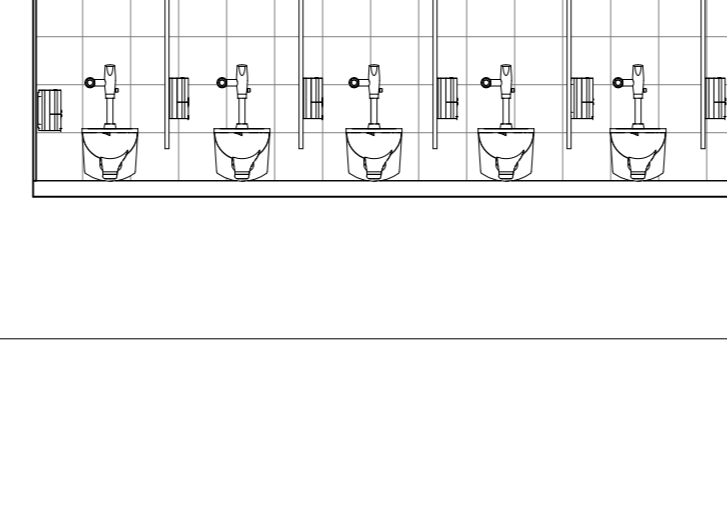
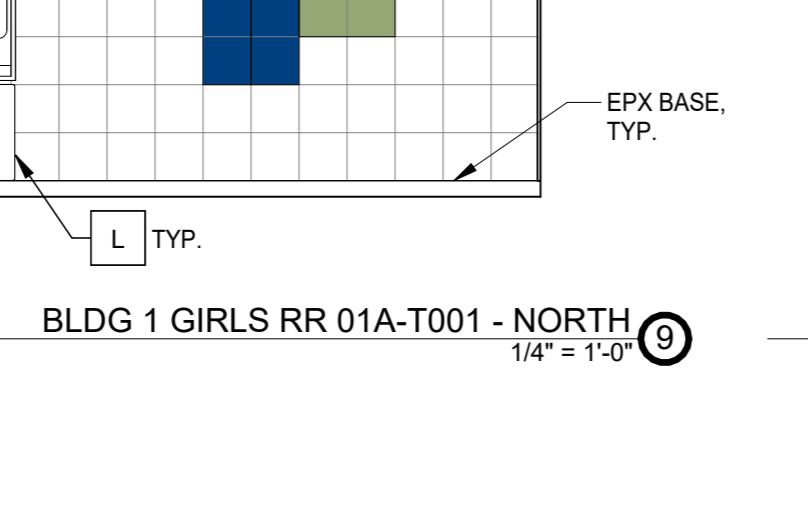
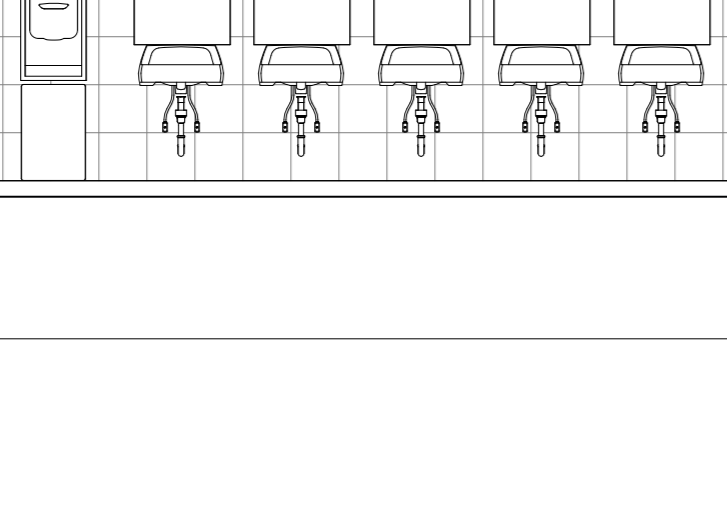
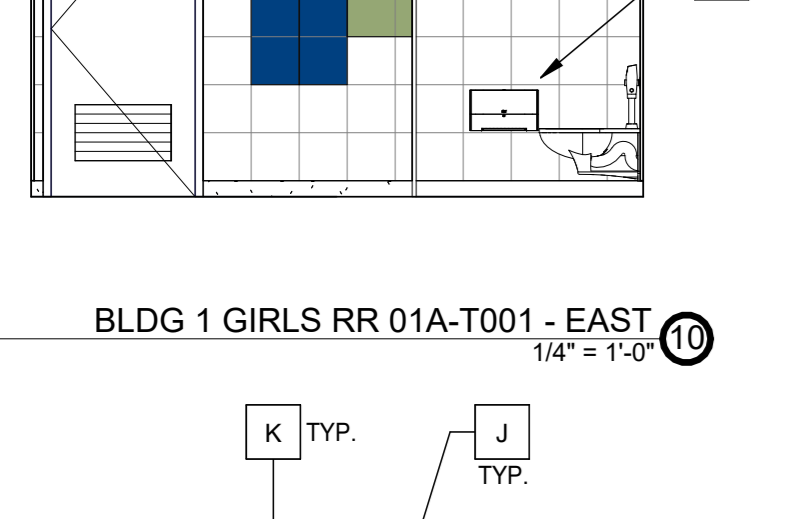
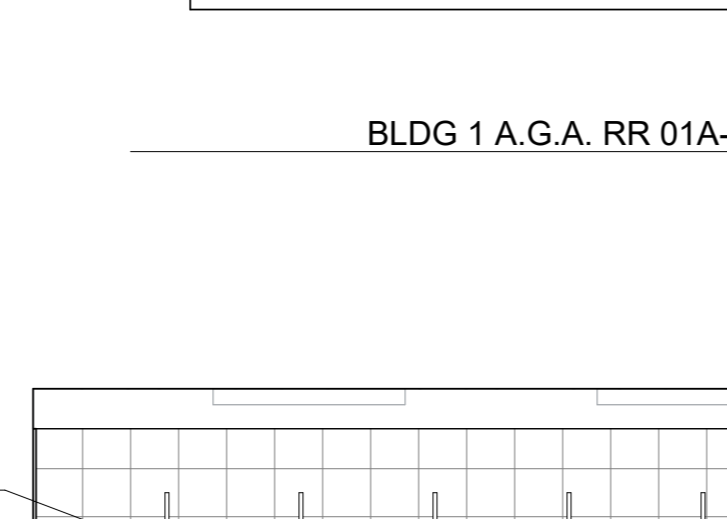
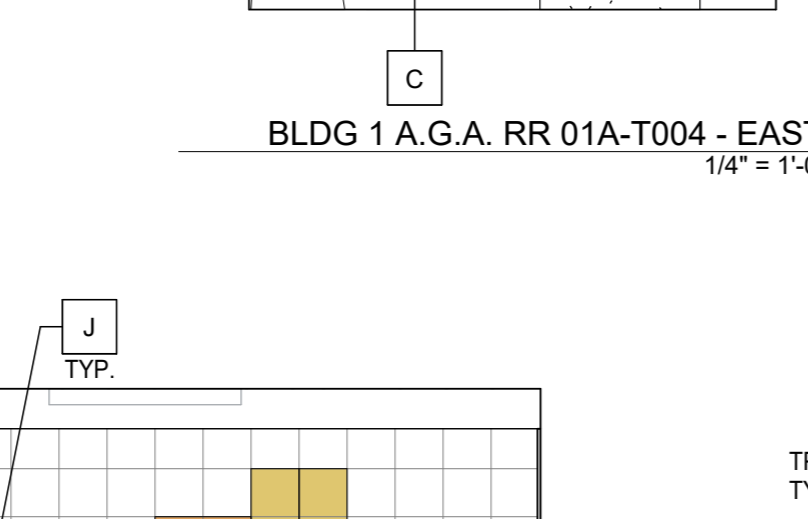
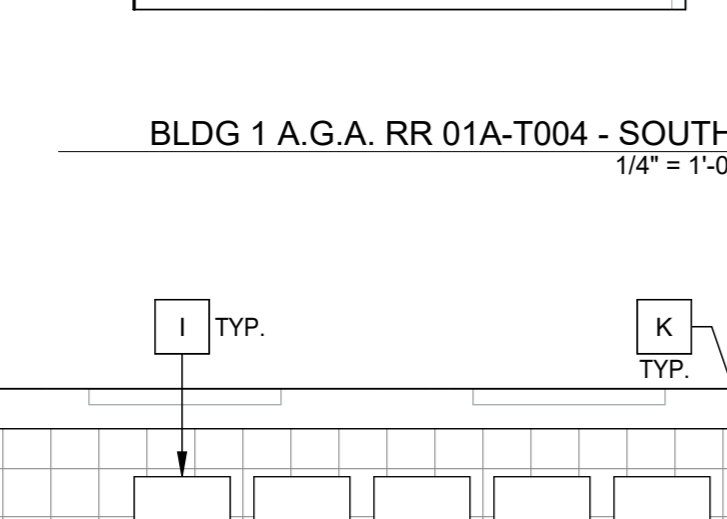
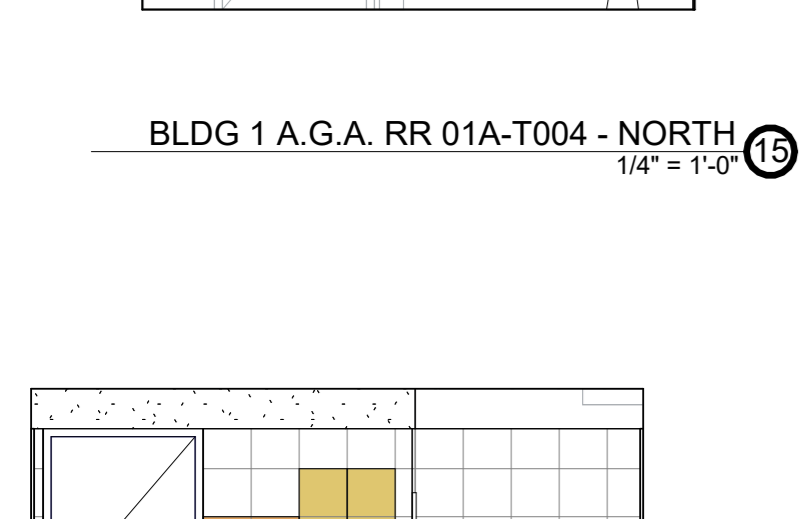
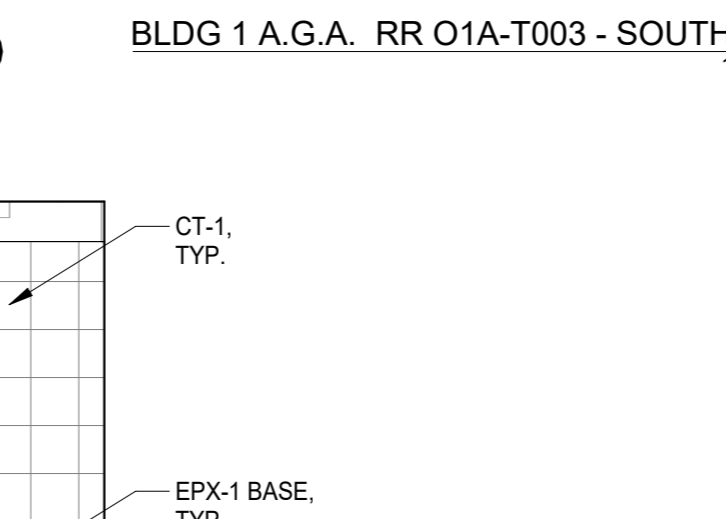
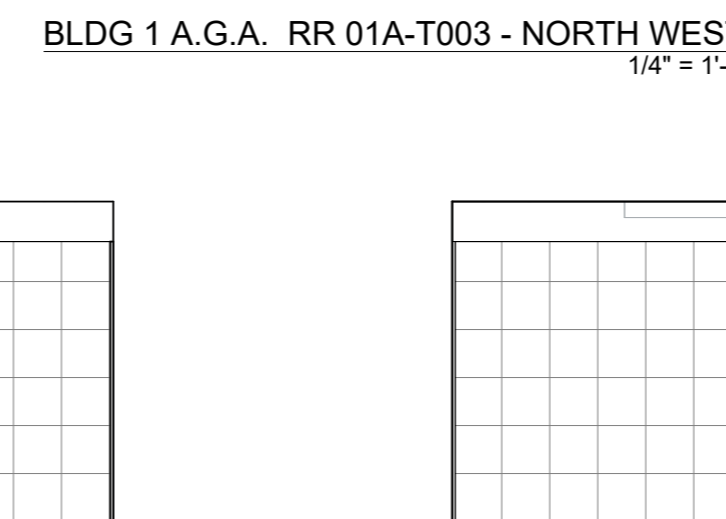
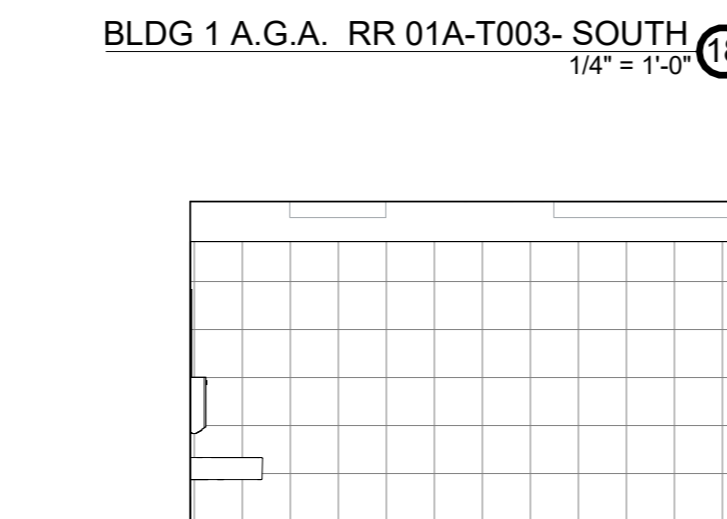
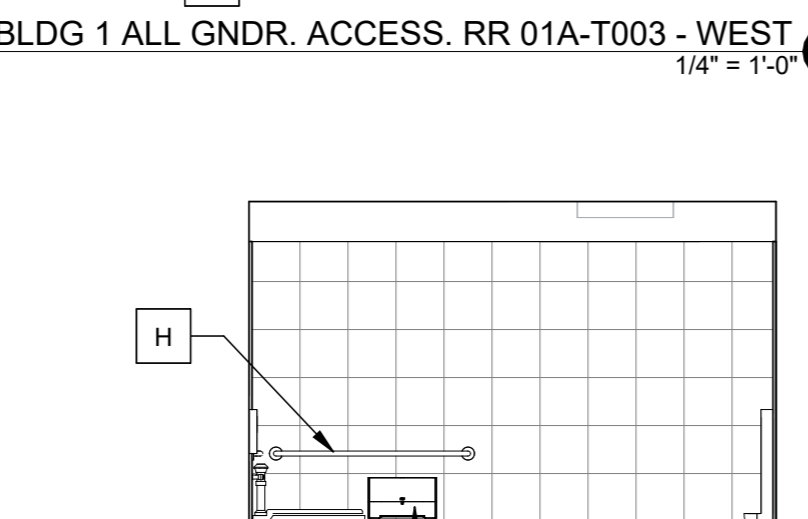
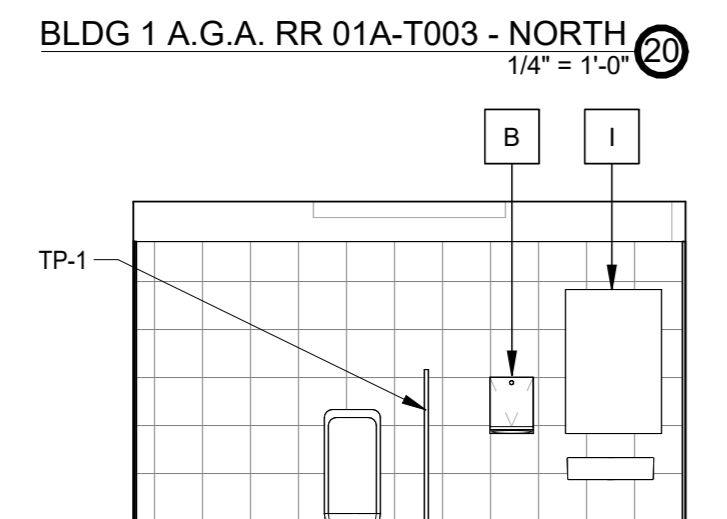
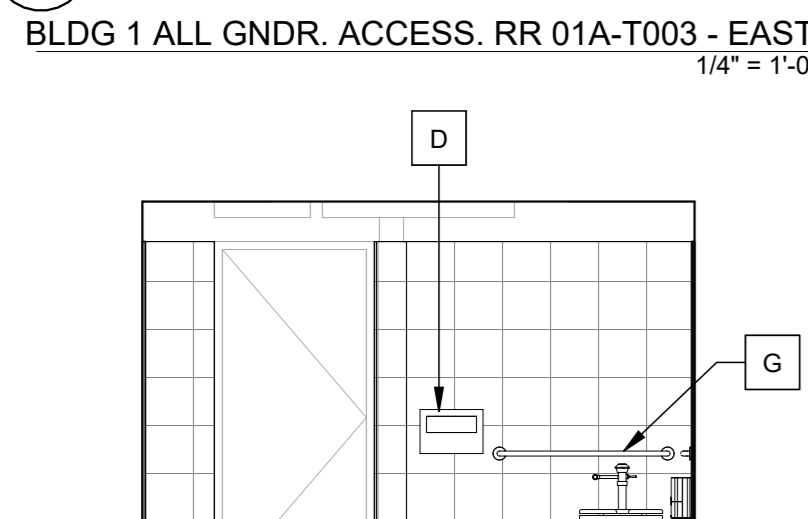
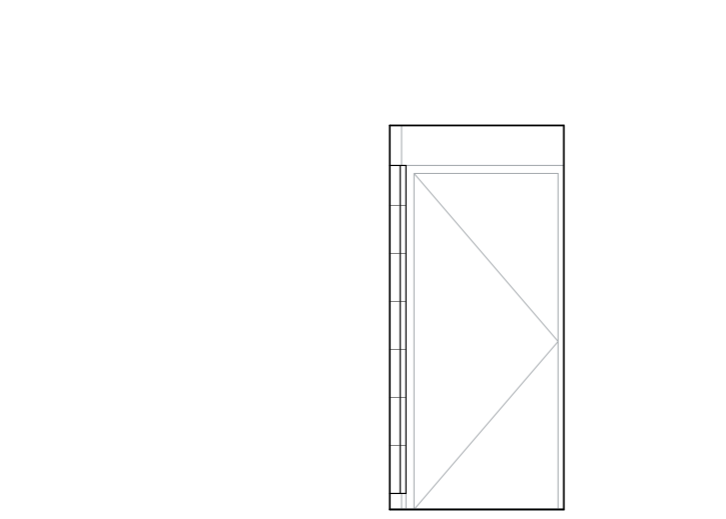
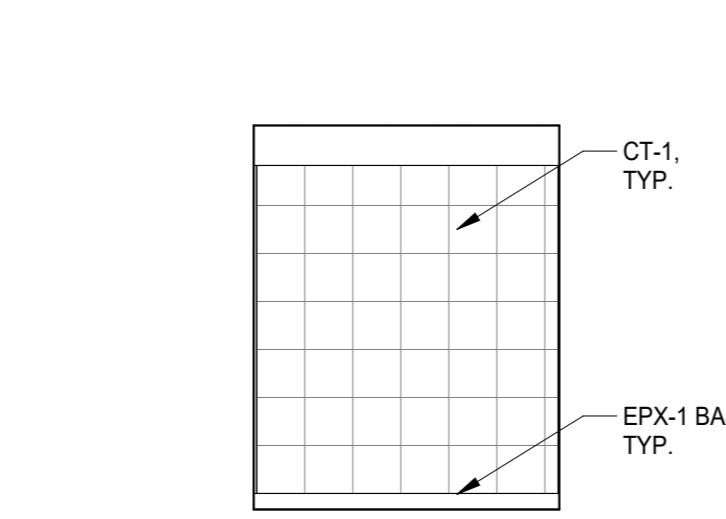
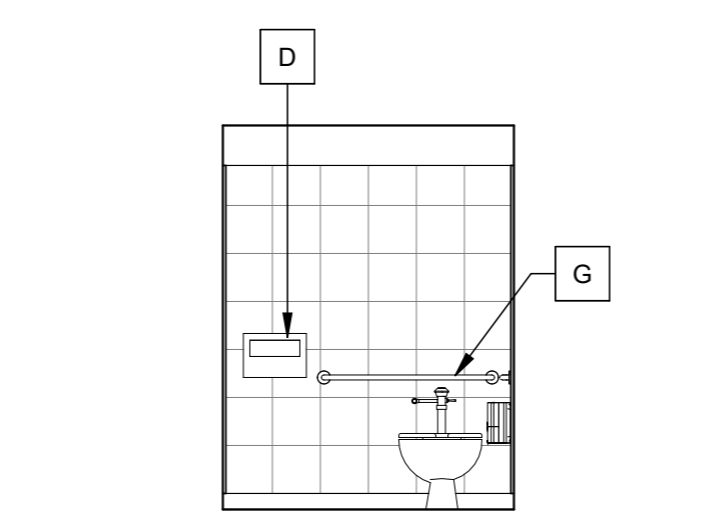
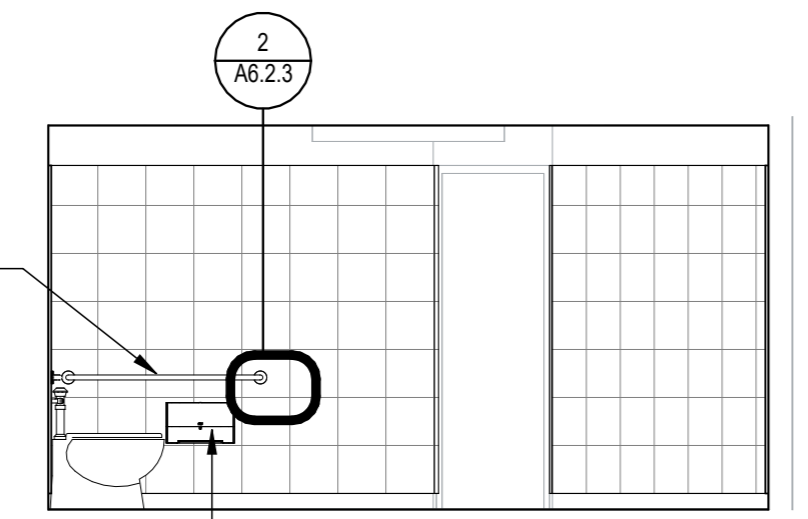
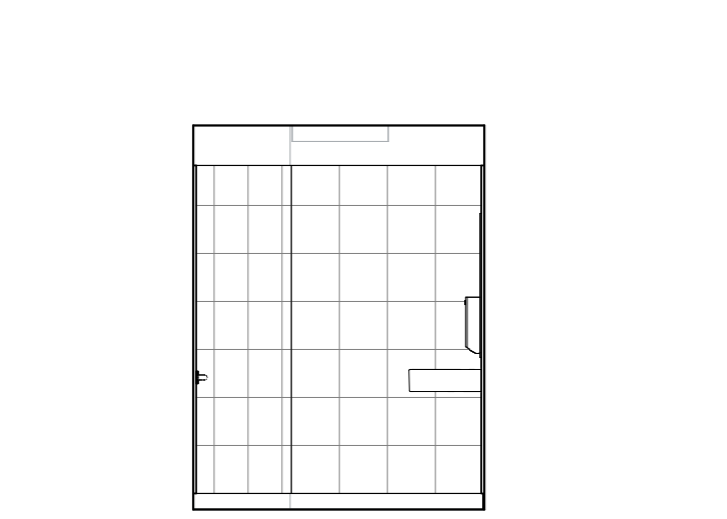
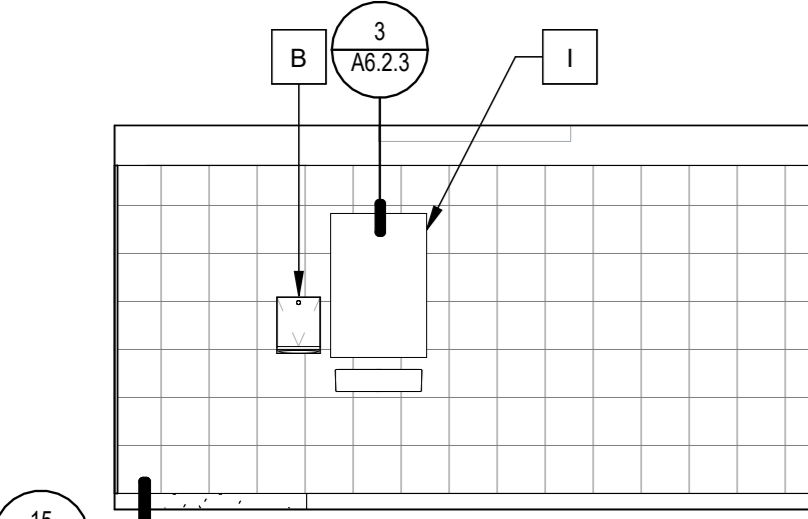

BLDG 1 - RESTROOMS - REFLECTED CEILING PLAN 1/8" = 1'-0" 30

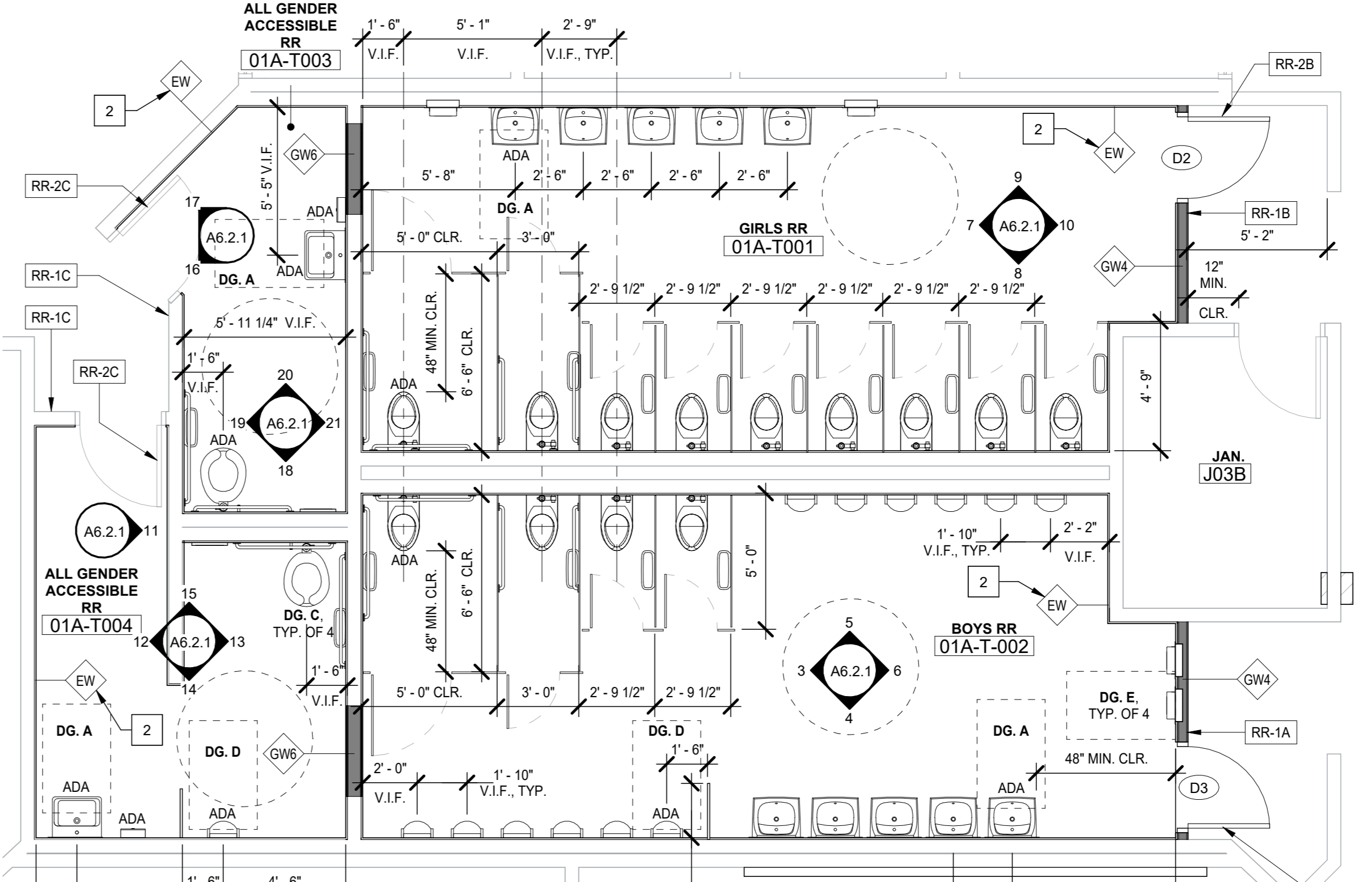

BLDG 1 - RESTROOMS 1/4" = 1'-0" 31

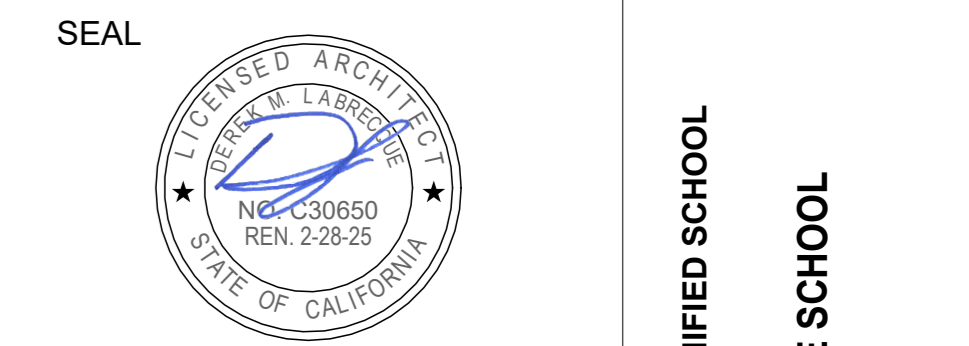

RESTROOM PLANS & ELEVATIONS - BLDG 1 & BLDG 3

NO.	DATE	ISSUE

Drawing Title: RESTROOM PLANS & ELEVATIONS - BLDG 1 & BLDG 3
 Drawn By: JT
 Checked By: AT
 Project No: 23-145
 Date: 01/22/2024
 Drawing No: A6.2.1

- SHEET NOTES**
- SN.09 DIMENSION TO FACE OF FINISH
 - SN.11 60" DIAMETER CLEAR FLOOR MANUEVERING SPACE
 - SN.14 30"x48" CLEAR FLOOR MANUEVERING SPACE
 - SN.22 PLUMBING WALL, 2x4 STUDS @ 16" O.C.
 - SN.23 (E) FLOOR DRAIN TO REMAIN
 - SN.24 (E) LAV TO REMAIN
 - SN.27 2" WIDE STRIPING
 - SN.63 REINSTALL (E) TOILET PARTITION; ADJUST FOR NEW CONFIGURATION

- KEYNOTES**
- 5.45 FIXED ACCESS LADDER: ALUMINUM
 - 7.05 INSULATION: BATT, SOUND
 - 10.16 COMPOSITE TOILET PARTITION
 - 10.36 SIGN: ROOM IDENTIFICATION
 - 10.37 SIGN: TOILET ROOM DOOR SYMBOL
 - 10.43 SIGN: TOILET ROOM IDENTIFICATION
 - 10.88 TOILET ROOM ACCESSORY: HAND DRYER
 - 10.72 TOILET ROOM ACCESSORY: SANITARY NAPKIN DISPOSAL
 - 10.77 TOILET ROOM ACCESSORY: TOILET PAPER DISPENSER
 - 11.65 ATHLETIC EQUIPMENT: POST SLEEVE
 - 15.33 RAINWATER LEADER
 - 15.53 FLOOR DRAIN



NOTE: DRINKING FOUNTAIN IMAGES ARE SHOWN FOR VISUAL REFERENCE. DIMENSIONS AND CLEARANCES HAVE BEEN CONFIRMED PER THIS DETAIL.

GYM - EXISTING ACCESSIBLE DRINKING FOUNTAIN
 N.T.S.

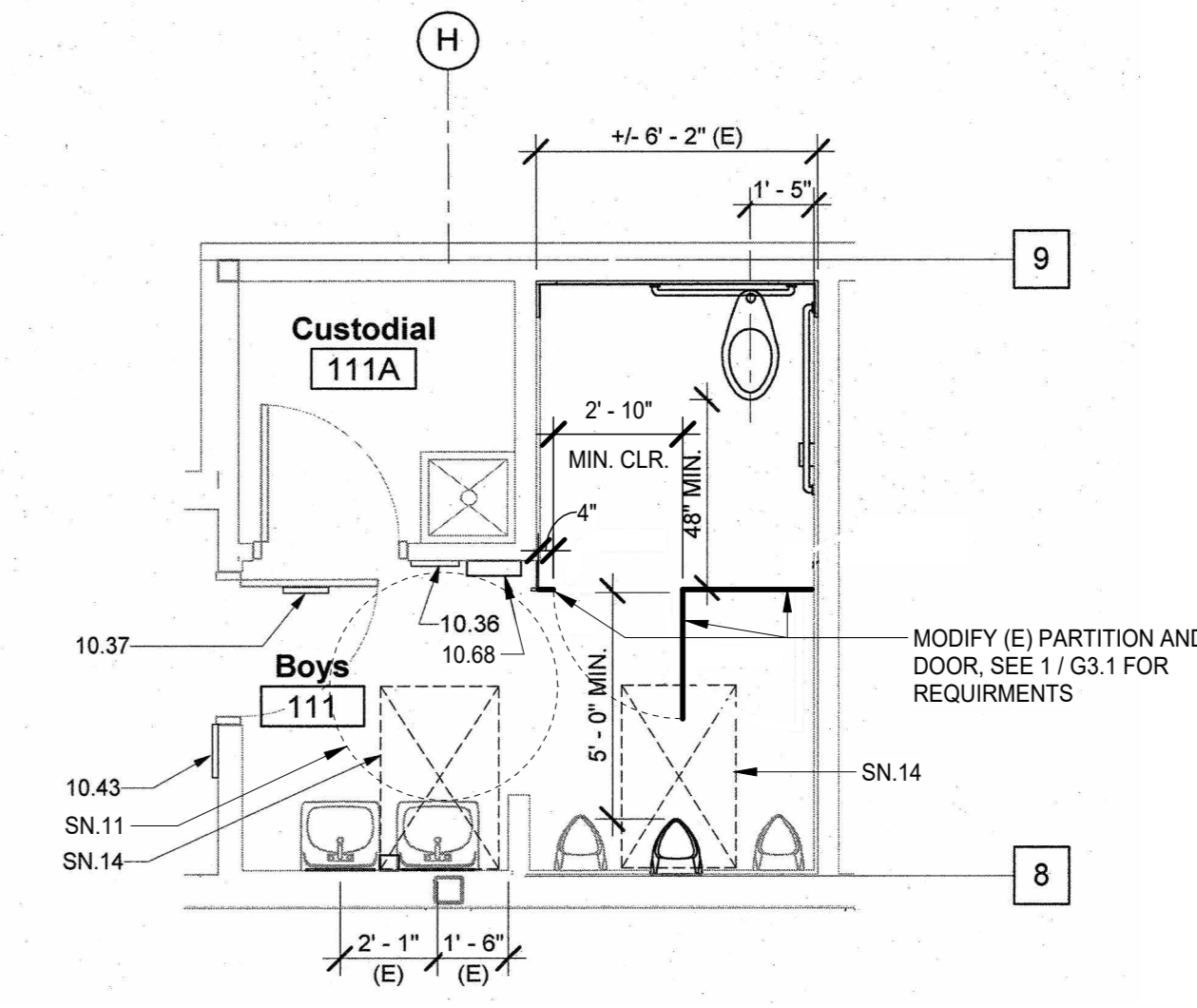

GYM - EXISTING ACCESSIBLE BOYS RESTROOM (DSA #02-113575)
 1/4" = 1'-0"

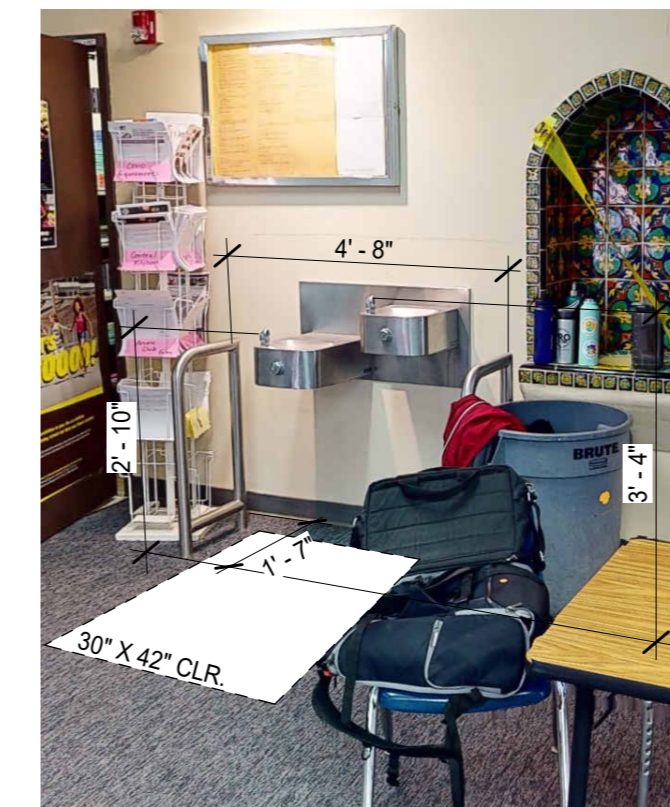

NOTE: DRINKING FOUNTAIN IMAGES ARE SHOWN FOR VISUAL REFERENCE. DIMENSIONS AND CLEARANCES HAVE BEEN CONFIRMED PER THIS DETAIL.

BLD 1 - EXISTING ACCESSIBLE DRINKING FOUNTAIN
 N.T.S.

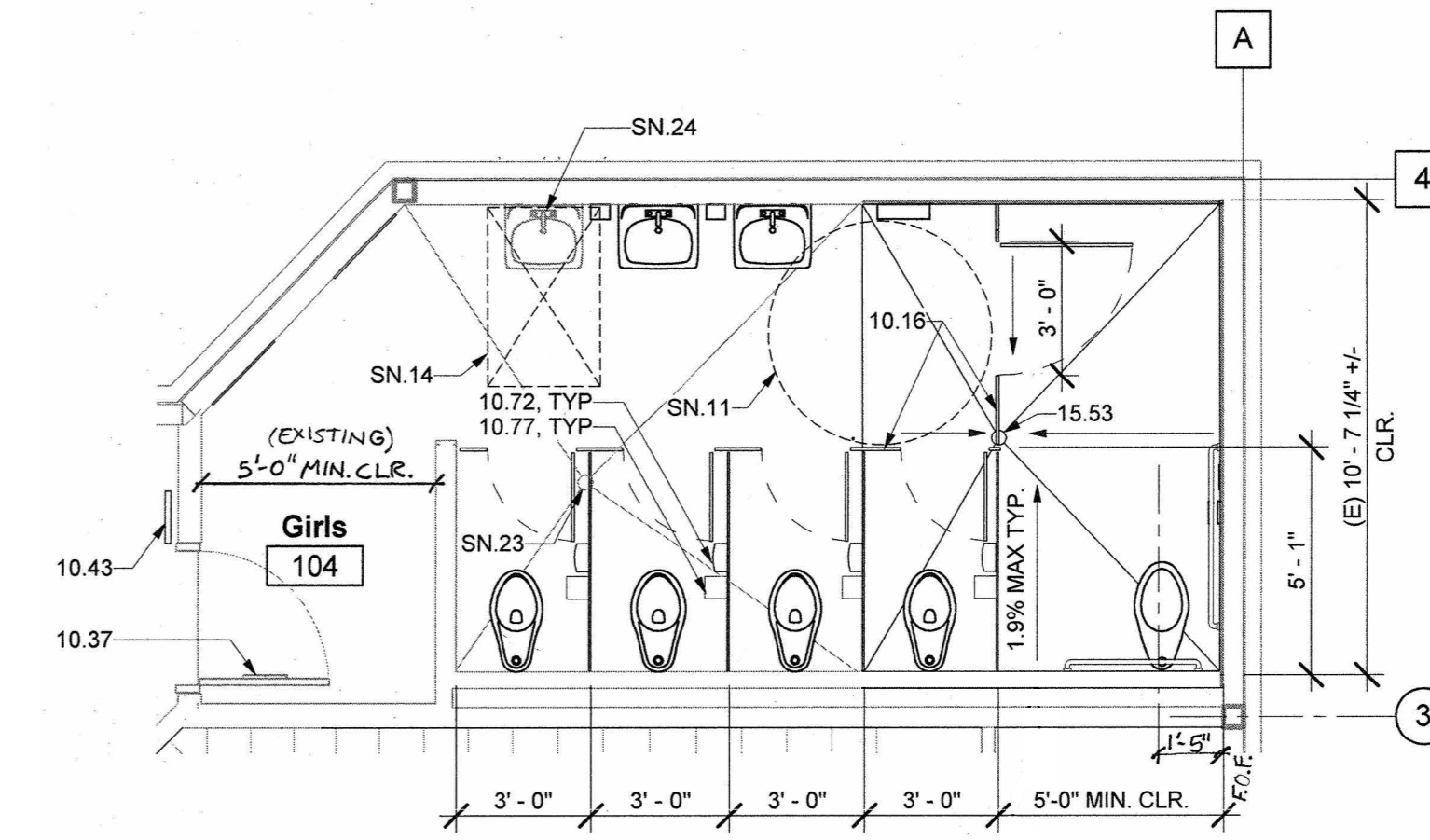

GYM - EXISTING ACCESSIBLE GIRLS RESTROOM (DSA #02-113575)
 1/4" = 1'-0"

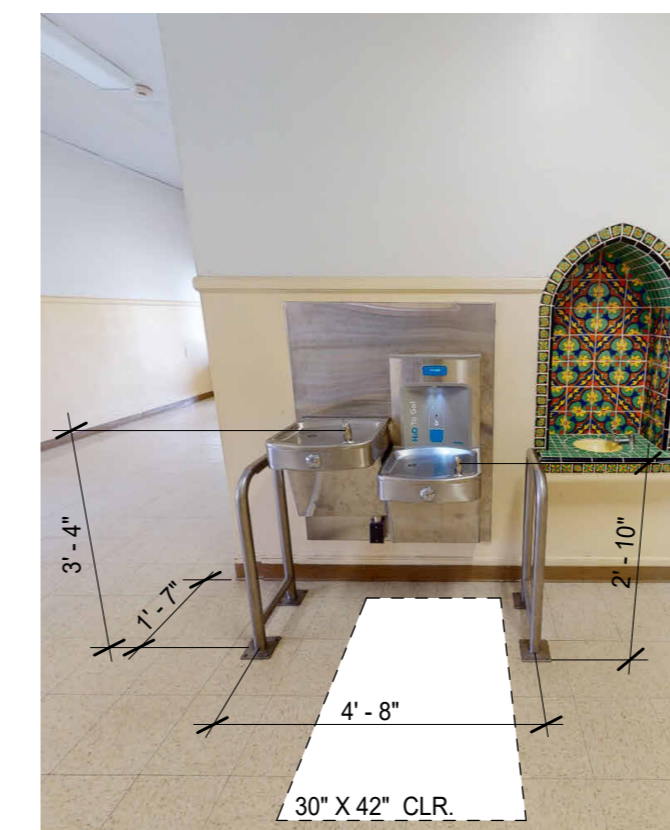

NOTE: DRINKING FOUNTAIN IMAGES ARE SHOWN FOR VISUAL REFERENCE. DIMENSIONS AND CLEARANCES HAVE BEEN CONFIRMED PER THIS DETAIL.

BLD 3 - EXISTING ACCESSIBLE DRINKING FOUNTAIN
 N.T.S.

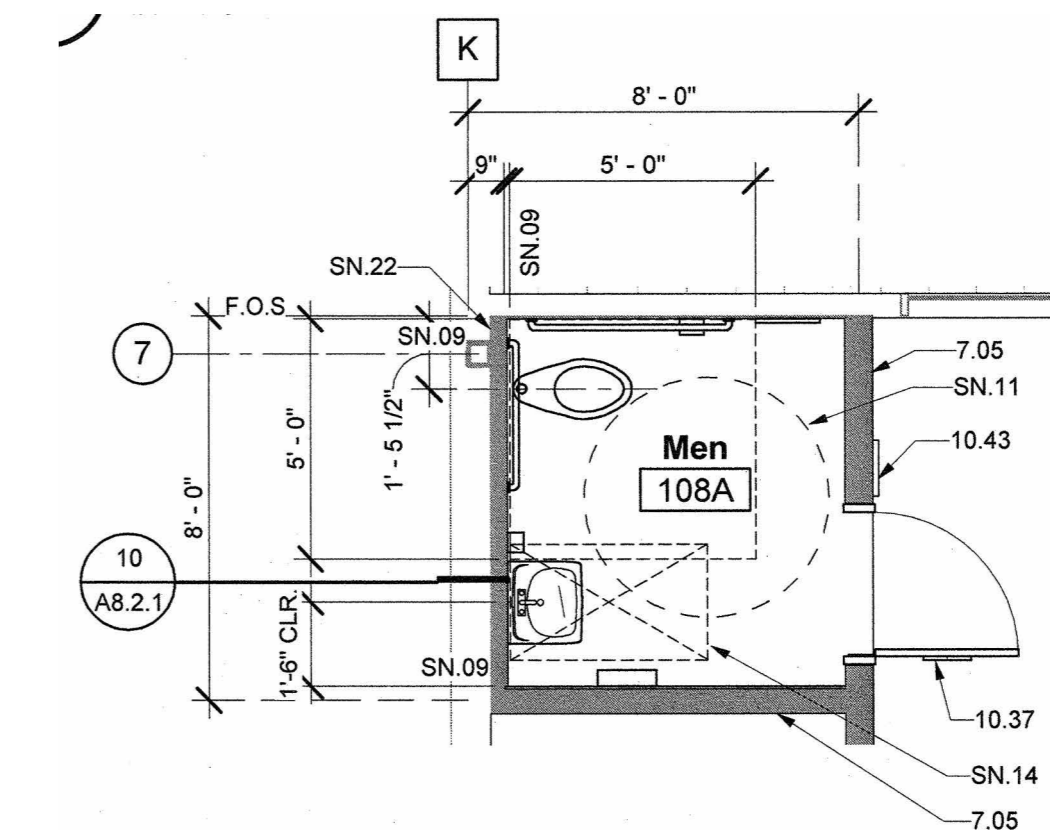

GYM - EXISTING ACCESSIBLE MENS RESTROOM (DSA #02-113575)
 1/4" = 1'-0"

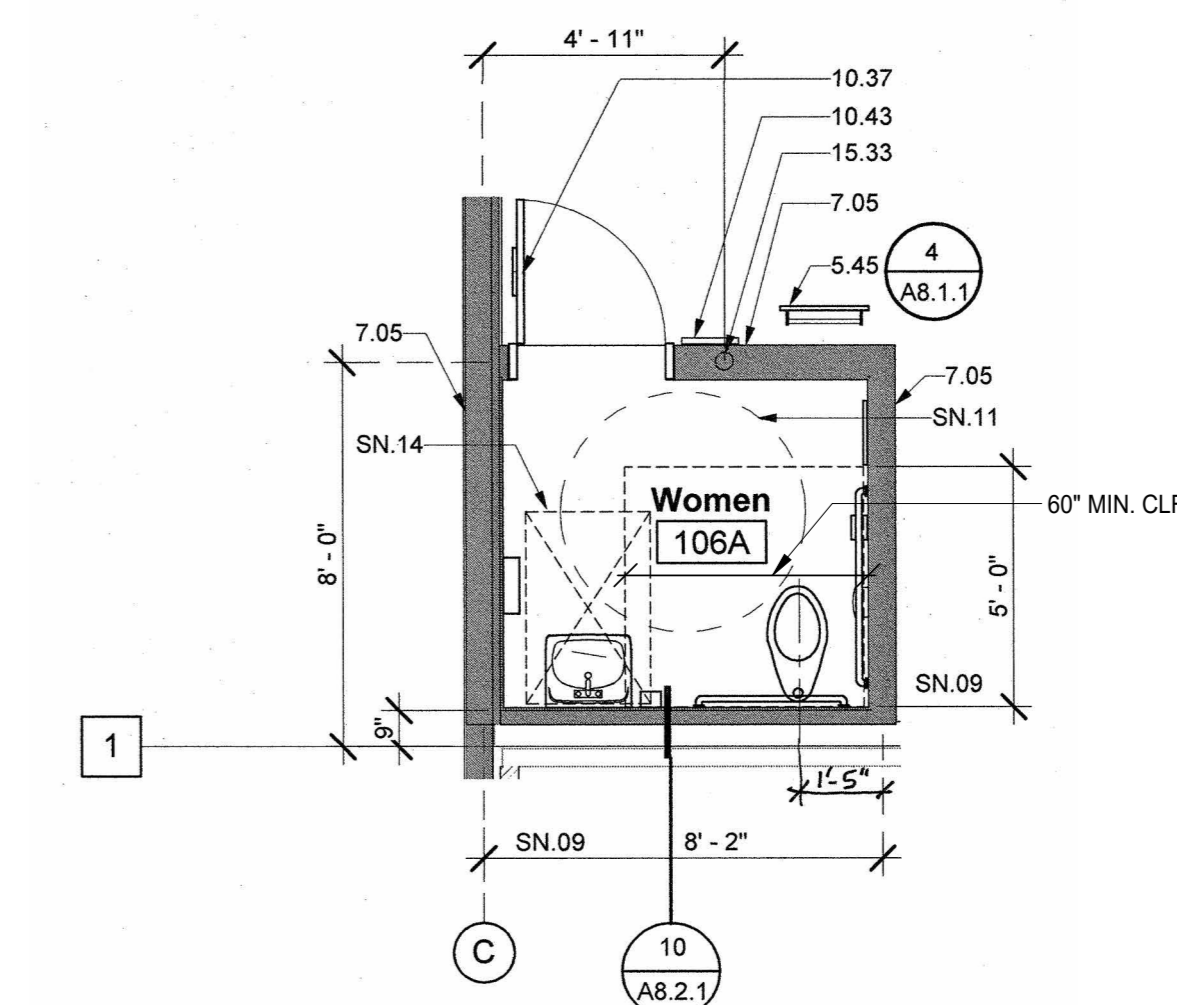

GYM - EXISTING ACCESSIBLE WOMENS RESTROOM (DSA #02-113575)
 1/4" = 1'-0"



Project:
SACRAMENTO CITY UNIFIED SCHOOL DISTRICT
CALIFORNIA MIDDLE SCHOOL CAMPUS RENEWAL

NO.	DATE	ISSUE

A6.2.2

RECESSED HAND DRYER KIT
3" = 1'-0"

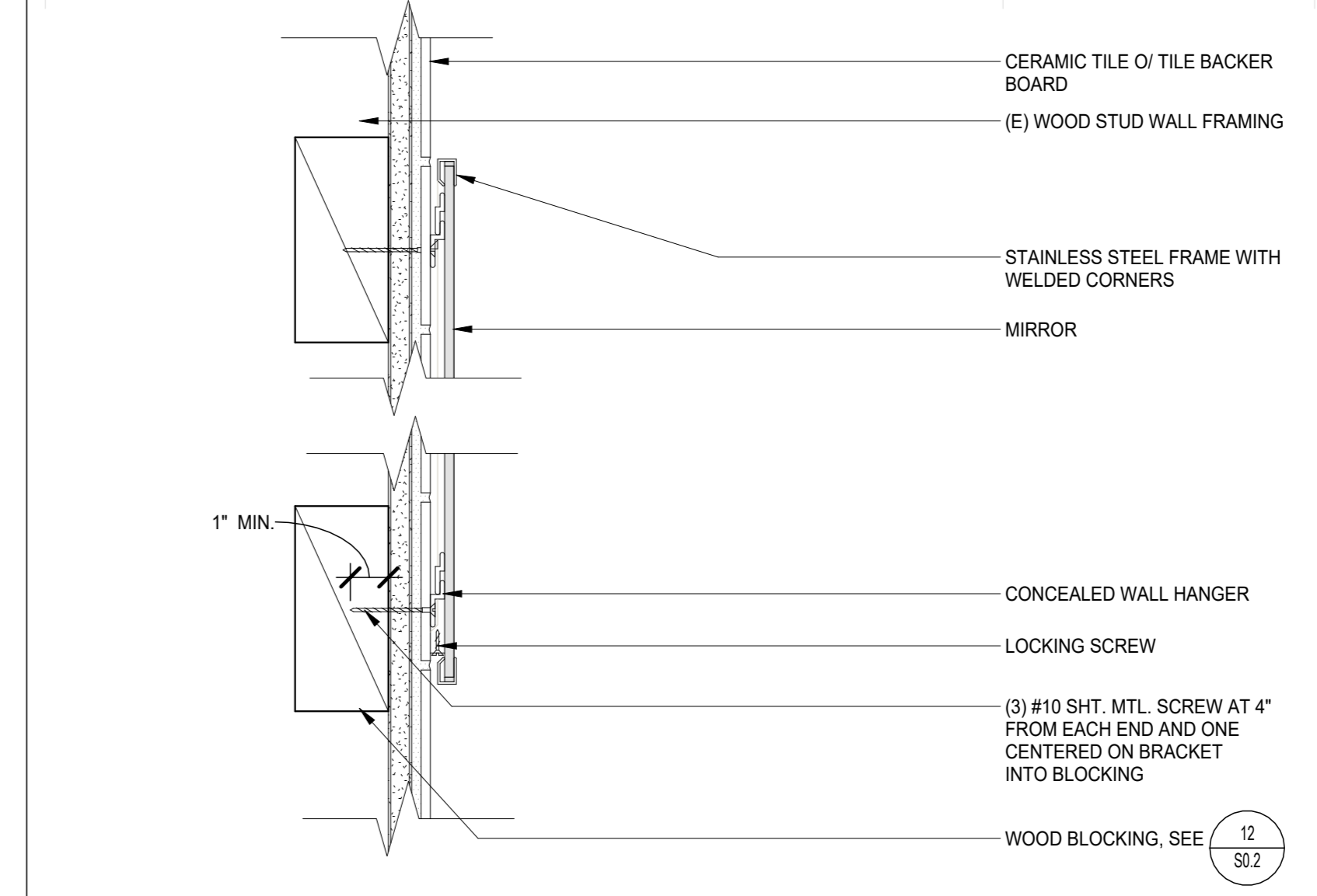

MIRROR ANCHORAGE AT TILE WALL
3" = 1'-0"

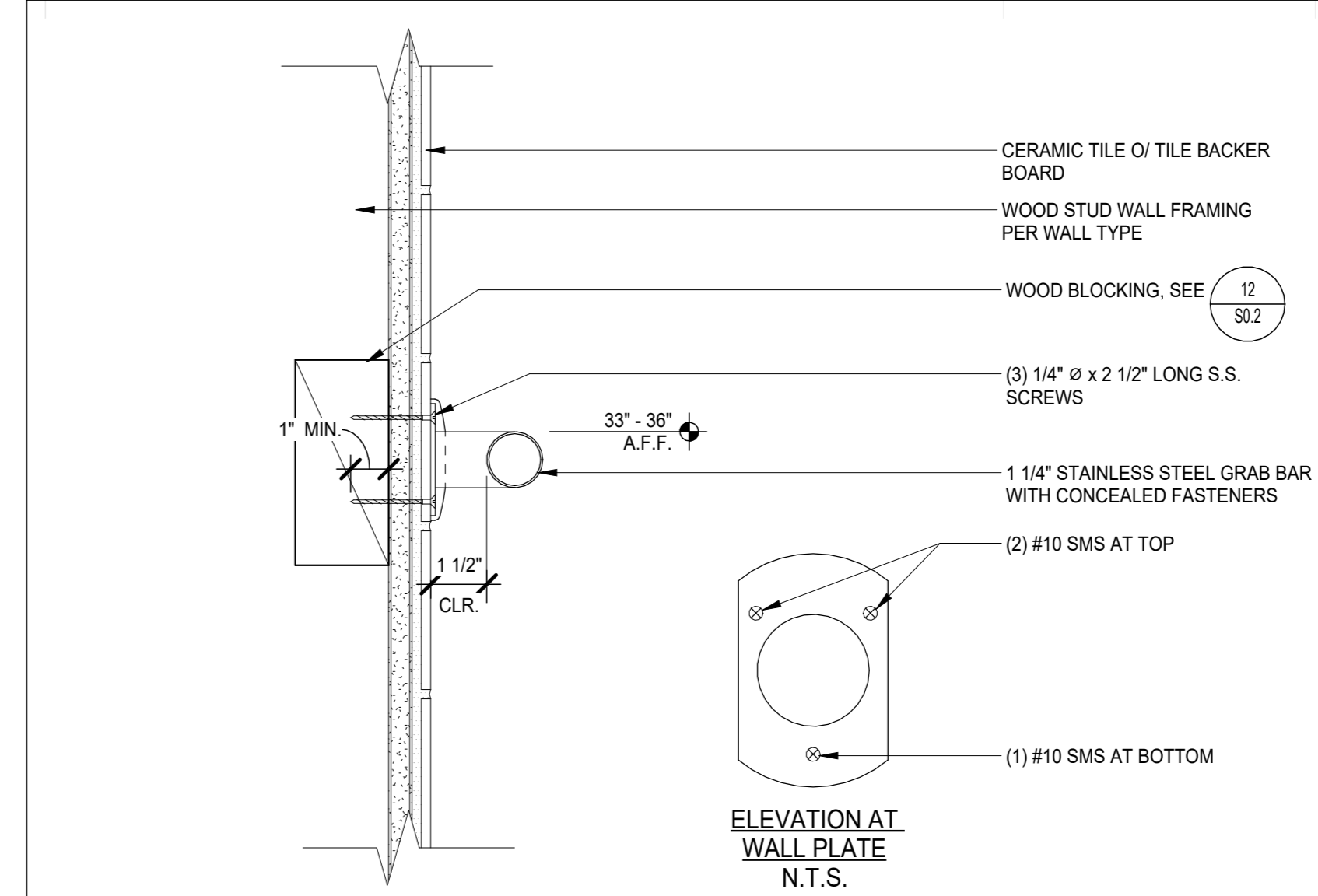

GRAB BAR ANCHORAGE AT WALL
3" = 1'-0"

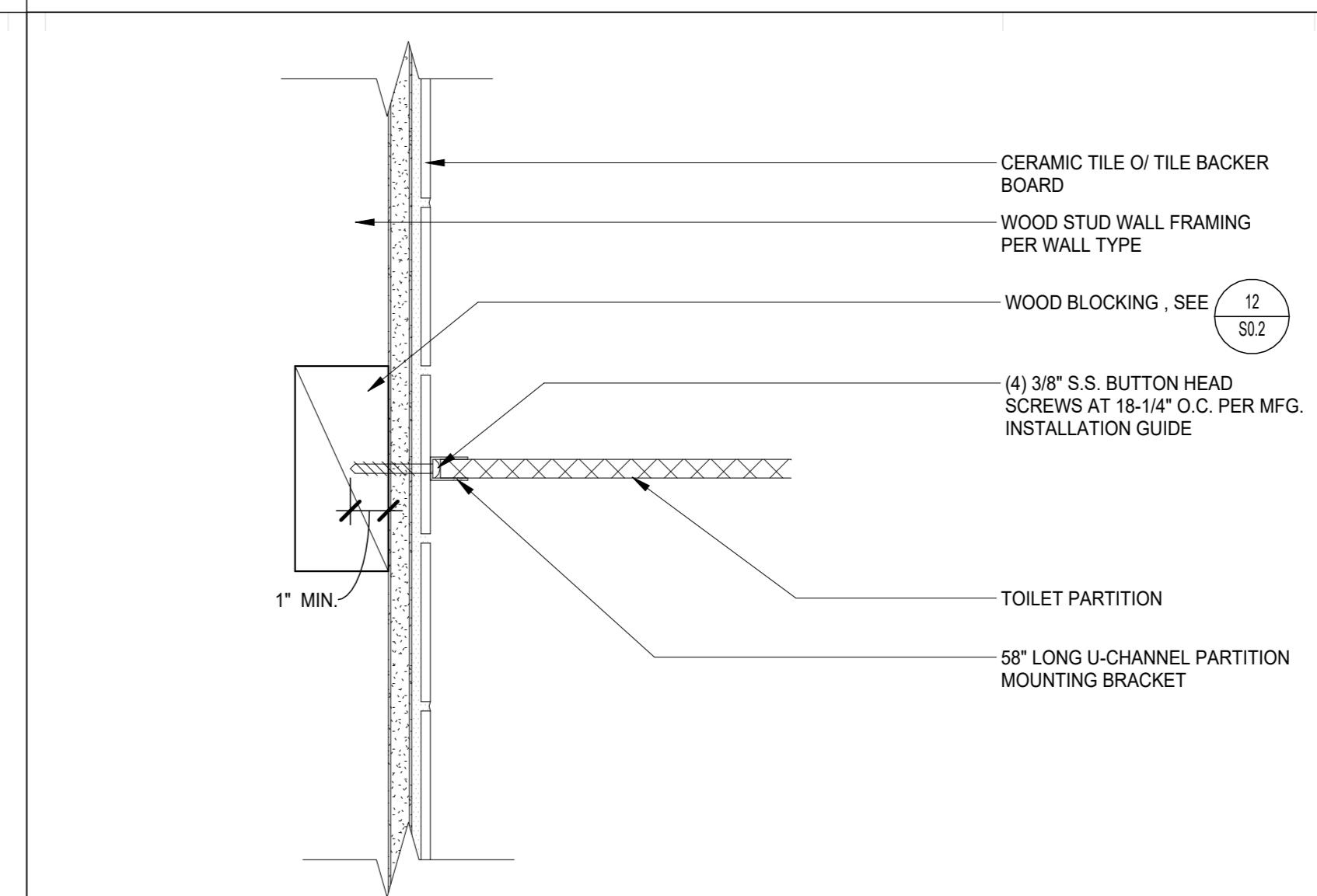

TOILET PARTITION ANCHORAGE
3" = 1'-0"

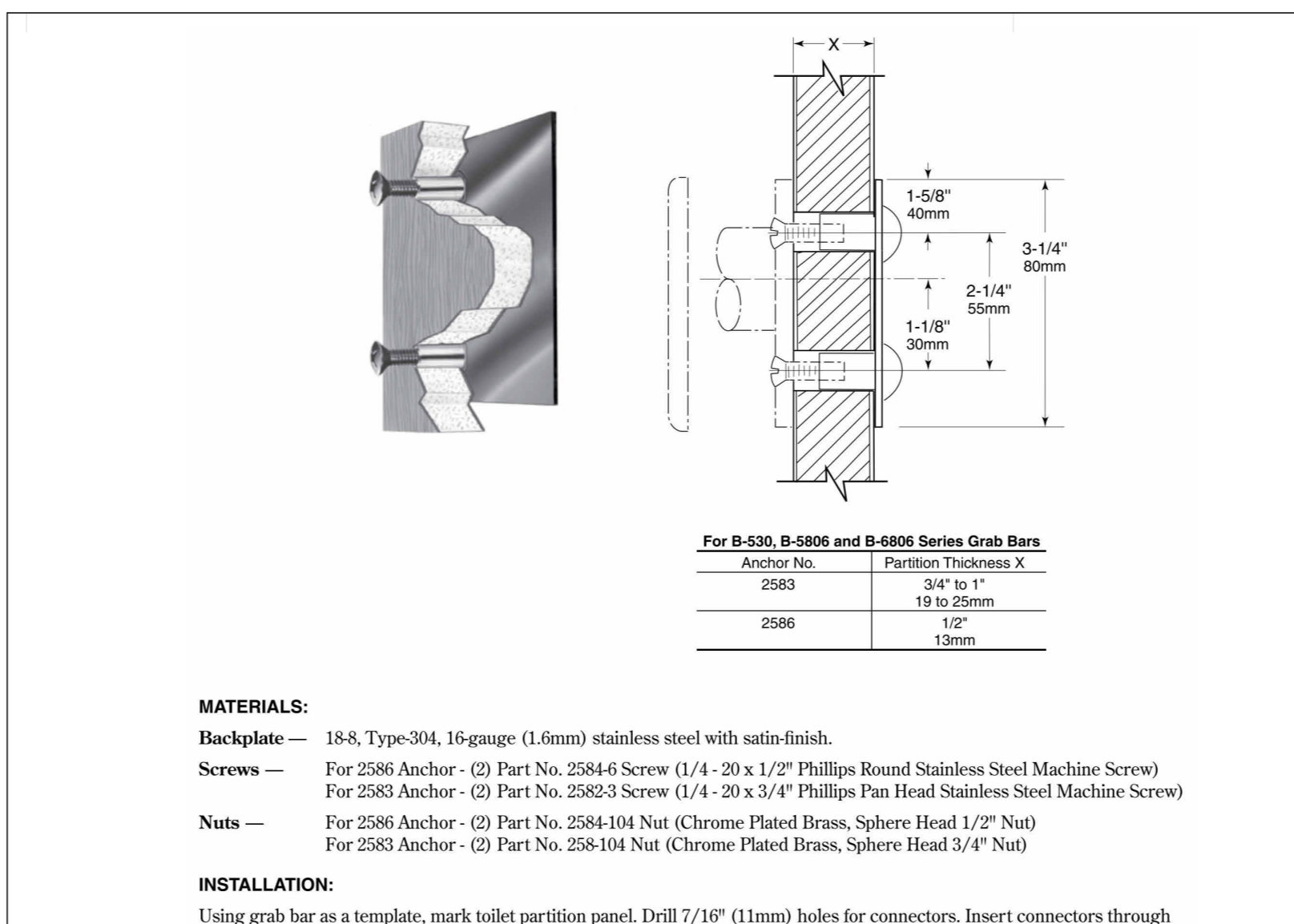

GRAB BAR ANCHORAGE AT PARTITION
3" = 1'-0"



MATERIALS:
Backplate — 18-8 Type-304, 16-gauge (1.6mm) stainless steel with satin-finish.
Screws — For 2586 Anchor - (2) Part No. 2584-6 Screw (1/4" - 20 x 1/2" Phillips Round Stainless Steel Machine Screw)
For 2583 Anchor - (2) Part No. 2582-3 Screw (1/4" - 20 x 3/4" Phillips Pan Head Stainless Steel Machine Screw)
Nuts — For 2586 Anchor - (2) Part No. 2584-104 Nut (Chrome Plated Brass, Sphere Head 1/2" Nut)
For 2583 Anchor - (2) Part No. 258-104 Nut (Chrome Plated Brass, Sphere Head 3/4" Nut)

INSTALLATION:
Using grab bar as a template, mark toilet partition panel. Drill 7/16" (11mm) holes for connectors. Insert connectors through backplate and into holes in panel. Secure grab bar to connectors using screws furnished by manufacturer.

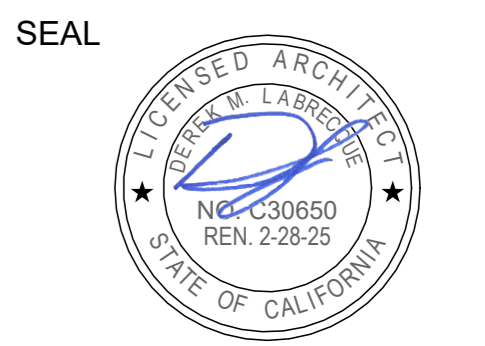

Project: SACRAMENTO CITY UNIFIED SCHOOL DISTRICT CALIFORNIA MIDDLE SCHOOL CAMPUS RENEWAL

Drawn By: JT
Checked By: AT

Project No.: 23-145
Date: 01/22/2024
Drawing No.: A6.2.3

NO.	DATE	ISSUE

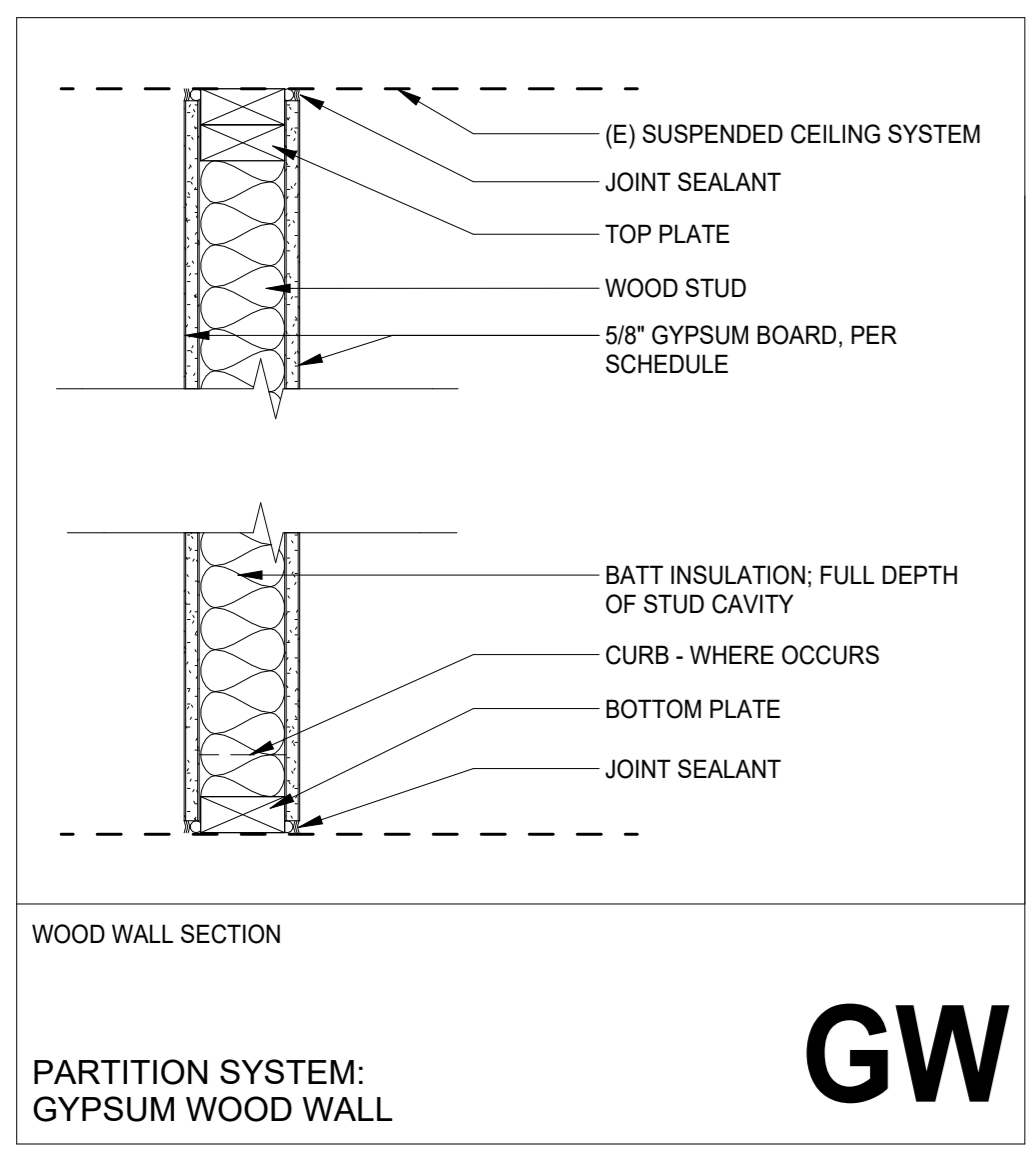

PARTITION IDENTIFICATION PLAN SYMBOL	GW4	GW6
BASIC PARTITION THICKNESS	4-3/4"	6-3/4"
WOOD STUD SIZE	3-1/2"	5-1/2"
STUD SPACING (O.C.), UNLESS OTHERWISE NOTED ON STRUCTURAL	16"	16"
GYB THICKNESS	5/8" + 5/8"	5/8" + 5/8"
INSULATION THICKNESS	FULL	FULL
ACOUSTICAL JOINTS	YES	YES
FIRE RATING (HRS)	-	-
FIRE TEST NUMBER	-	-
FIRE RESISTIVE JOINTS	YES	YES
STUDS TO STRUCTURE ABOVE	NO	NO
GYB TO STRUCTURE, UNLESS FIRE RATED	-	-
REMARKS:	1. PROVIDE TYPE X GYPSUM BOARD AT ALL FIRE RATED ASSEMBLIES 2. SEE WALL SHEATHING SCHEDULE FOR ADDITIONAL INFORMATION	

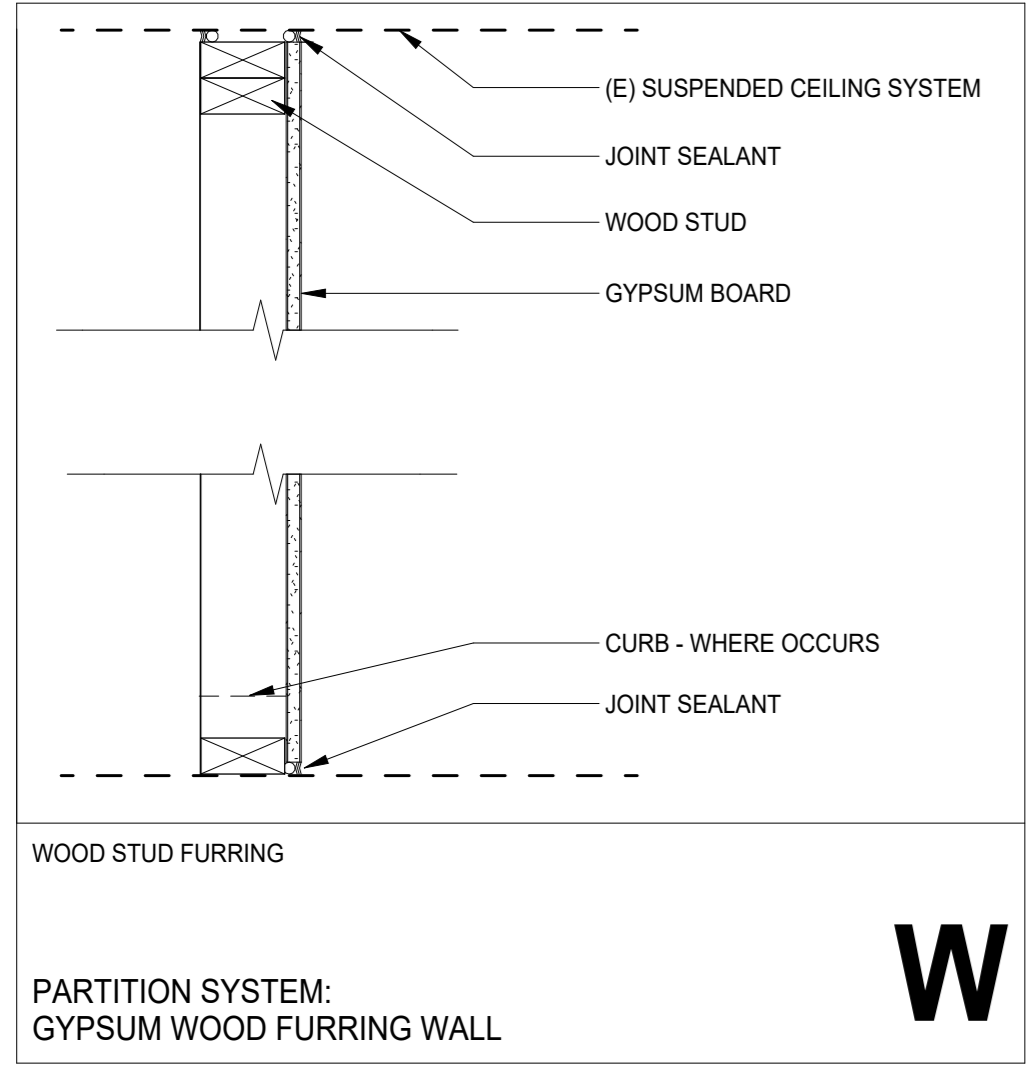

PARTITION IDENTIFICATION PLAN SYMBOL	W4	W6
BASIC PARTITION THICKNESS	4-1/8"	6-1/8"
WOOD STUD SIZE	3-1/2"	5-1/2"
STUD SPACING (O.C.), UNLESS OTHERWISE NOTED ON STRUCTURAL	16"	16"
GYB THICKNESS	5/8"	5/8"
INSULATION THICKNESS	-	-
STUDS TO STRUCTURE ABOVE	NO	NO
GYB TO 6" ABOVE CEILING, UNLESS REQUIRED PER REMARKS	-	-
REMARKS:	1. FOR W WALLS THAT ARE A PART OF ACOUSTICAL WALL ASSEMBLIES, SHALL COMPLY WITH STC RATING NOTED IN AW WALL ASSEMBLIES 2. PROVIDE TYPE X GYPSUM BOARD AT ALL FIRE RATED ASSEMBLIES 3. SEE WALL SHEATHING SCHEDULE FOR ADDITIONAL INFORMATION	

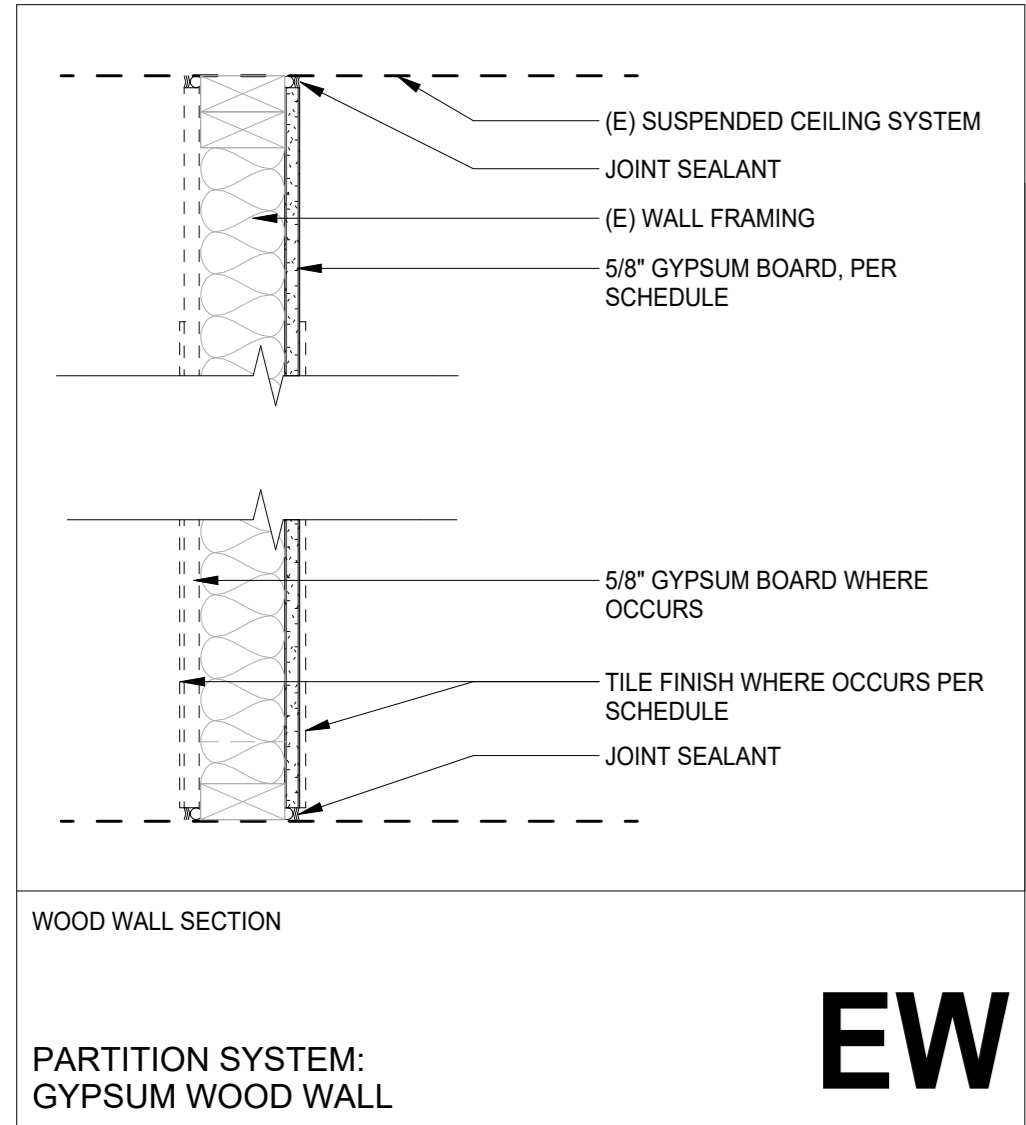

PARTITION IDENTIFICATION PLAN SYMBOL	EW
BASIC PARTITION THICKNESS	-
WOOD STUD SIZE	-
STUD SPACING (O.C.), UNLESS OTHERWISE NOTED ON STRUCTURAL	-
GYB THICKNESS	5/8"
INSULATION THICKNESS	FULL
ACOUSTICAL JOINTS	YES
FIRE RATING (HRS)	-
FIRE TEST NUMBER	-
FIRE RESISTIVE JOINTS	YES
STUDS TO STRUCTURE ABOVE	-
GYB TO STRUCTURE, UNLESS FIRE RATED	-
REMARKS:	1. PROVIDE TYPE X GYPSUM BOARD AT ALL FIRE RATED ASSEMBLIES 2. SEE WALL SHEATHING SCHEDULE FOR ADDITIONAL INFORMATION

WALL SHEATHING SCHEDULE

MATERIAL	DESCRIPTION
5/8" GYPSUM BOARD	ALL LOCATIONS UNLESS NOTED BELOW OR DETAILED OTHERWISE
5/8" TYPE X GYPSUM BOARD	ALL FIRE RATED WALL ASSEMBLIES
5/8" ACOUSTICALLY ENHANCED GYP. BOARD	SILENT FX QUICK CUT NOISE-REDUCING DRYWALL OR EQUAL
5/8" ABUSE RESISTANT GYPSUM BOARD	HIGH TRAFFIC AREAS SUCH AS LOBBIES, PUBLIC CORRIDORS AND WORK ROOMS SUCH AS: JANITOR, HOUSEKEEPING, MECHANICAL, ETC.
5/8" WATER RESISTANT GYPSUM BOARD	"WET WALLS": NON-FIRE RATED, WITH PLUMBING FIXTURES, DRINKING FOUNTAINS, TOILETS, URINALS, LAVATORIES, ETC.
5/8" GLASS MAT BACKING BOARDS	"WET WALLS": FIRE RATED, WITH PLUMBING FIXTURES, DRINKING FOUNTAINS, TOILETS, URINALS, LAVATORIES, ETC.
1/2" FIBER CEMENT BACKING PANELS	WALLS EXPOSED DIRECTLY TO RUNNING WATER AND SCHEDULED TO RECEIVE TILE. BATHTUBS, SHOWERS, RESTROOM LAVATORIES, ETC.

ATTACHMENT NOTES

GENERAL NOTES:
 NOTE: APPLIES TO WALL TYPES SHOWN THIS SHEET, AS WELL AS SIMILAR CONDITIONS THROUGHOUT THE ARCHITECTURAL SHEETS.

A. ACOUSTIC/SOUND WALL TERMINATION REQUIREMENTS

- AT ALL INTERIOR DEMISING WALLS WITH ACOUSTICAL INSULATION INDICATED, FILL CAVITIES AT TOPE OF WALL TO DECK TRANSITION

B. WOOD STUD WALL BLOCKING AND BACKING

- AT WOOD STUD WALLS WITH GYP. BOARD, PLYWOOD, OR SIMILAR SHEET GOODS FACING, PROVIDE WOOD BLOCKING TO MATCH FACING STUD WIDTH AT ALL JOINT LINES IN ADDITION TO BLOCKING PLATES FOR MOUNTING OF EQUIPMENT, ACCESSORIES, CASEWORK, ETC.
- AT WOOD STUD FRAMED JANITOR CLOSETS, JANITOR OFFICES, ETC. PROVIDE 20 GA. METAL TRACK BLOCKING TO MATCH FACING STUD WIDTH AT 2'-0" O.C., VERTICALLY, FOR ATTACHMENT OF FUTURE SHELVING, AS REQUIRED.
- IF ANY ITEMS ARE IN QUESTION, PLEASE CLARIFY INTENT WITH ARCHITECT PRIOR TO INSTALLATION OF GYP. BOARD.

GENERAL NOTES

- REFER TO PLANS/CODE PLANS FOR PARTITION TYPE LOCATIONS.
- PARTITION TYPES DESIGNATED ON PLANS SHALL RUN FROM CORNER TO CORNER UNLESS OTHERWISE NOTED.
- AT ALL WET AREAS AND LOCATIONS TO RECEIVE TILE, COORDINATE THE SUBSTRATE MATERIAL WITH PROJECT MANUAL. EXTEND THE SUBSTRATE A MINIMUM OF 4'-0" BEYOND THE WET AREA.
- USE ACOUSTICAL SEALANT AROUND ALL PIPES, DUCTS, CONDUIT, JUNCTION BOXES, ETC. ON BOTH SIDES OF CROSSING / PENETRATING WALLS WITH ACOUSTICAL RATINGS. COLOR MATCH SEALANT TO THE ADJACENT WALL COLOR.
- PROVIDE IMPACT RESISTANT TRIM OR CASING AT ALL EDGES OF PLASTER AND GYPSUM BOARD SURFACES WHERE IT TERMINATES OR MEETS ANY OTHER MATERIAL, UNLESS NOTED OTHERWISE.
- PROVIDE IMPACT RESISTANT CORNER BEADS AT ALL OUTSIDE CORNERS OF PLASTER AND GYPSUM BOARD SURFACES, UNLESS NOTED OTHERWISE.
- USE LONGER SCREWS WHERE NEEDED TO MAINTAIN PENETRATION ATTACHMENT REQUIREMENTS - MINIMUM SCREW PENETRATION EQUAL TO 3 EXPOSED THREADS BEYOND JOINED MATERIAL.
- PROVIDE BACKING SECURELY ATTACHED TO PARTITION FRAMING AS NEEDED FOR SECURELY AND FIRMLY MOUNTING ALL PARTITION MOUNTED EQUIPMENT, ACCESSORIES, LIGHTS, ETC. REVIEW ARCHITECTURAL AND ENGINEERING DRAWINGS TO IDENTIFY ITEMS THAT WILL REQUIRE BACKING. INSTALL BACKING FOR THESE ITEMS AND MARK OR RECORD LOCATIONS, PRIOR TO APPLYING FACING MATERIALS.
- ADD BASE PLATES AS REQUIRED FOR AREAS WITH GYPSUM UNDERLAYMENT OR MUD SET TILE.
- REFER TO DETAIL 450.2 FOR WOOD STUD WALL BOTTOM PLATE CONNECTION.
- NOTE: SEAL ALL OPENINGS, CAPS, PENETRATIONS, AND JOINTS IN PARTITION TYPES AS FOLLOWS:
 - SEAL AS INDICATED AND REQUIRED BY THE CONTRACT DOCUMENTS.
 - FOR ALL NON-RATED PARTITIONS, CLOSE THE VOID BETWEEN PARTITION AND UNDERSIDE OF FLOOR OR ROOF DECK WITH MINERAL WOOL (SAFING INSULATION) AND PROVIDE 1/2" DEEP NON-SAG ACOUSTICAL SEALANT, BEADED.
- SEE STRUCTURAL FOR HEAD DEFLECTION AT INTERIOR PARTITIONS.
- TYPICAL FASTENER TYPE & SPACING FOR GYPSUM BOARD ATTACHMENT: #6 BUGLE HEAD SCREWS @ 8" O.C. (EDGES) & 12" O.C. (INTERMEDIATE)
- SEE SPECS FOR FINISH LEVELS AT GYP. BOARD
- ALL INTERIOR WALL FACES TO RECEIVE FINISH - REFER TO FINISH SCHEDULE AND INTERIOR ELEVATIONS
- THE FOLLOWING MEASURES ARE TO BE IMPLEMENTED BASED ON RECOMMENDATION FROM ACOUSTIC CONSULTANT
 - ALL WALL PENETRATIONS FOR ELECTRICAL, MECHANICAL, OR PLUMBING SHOULD BE COMPLETELY SEALED AROUND THE PERIMETER F THE PENETRATIONS WITH RESILIENT CALKING AND/OR PUTTY PADS SUCH AS QUIETSEAL-PRO OR EQUIVALENT.
 - ELECTRICAL BOXES ON OPPOSITE SIDES OF THE PARTITION SHOULD OT BE LOCATED WITHIN THE SAME STUD CAVITY TO THE EXTENT POSSIBLE
 - DOORS SHOULD HAVE PERIMETER GASKETS AND GAPS BENEATH DOORS SHOULD BE MINIMIZED TO THE MAXIMUM PRACTICAL EXTENT
- ALL INTERIOR WALLS TO BE FIRE BLOCKED IN ACCORDANCE WITH SECTION 718 OF THE 2022 CALIFORNIA BUILDING CODE

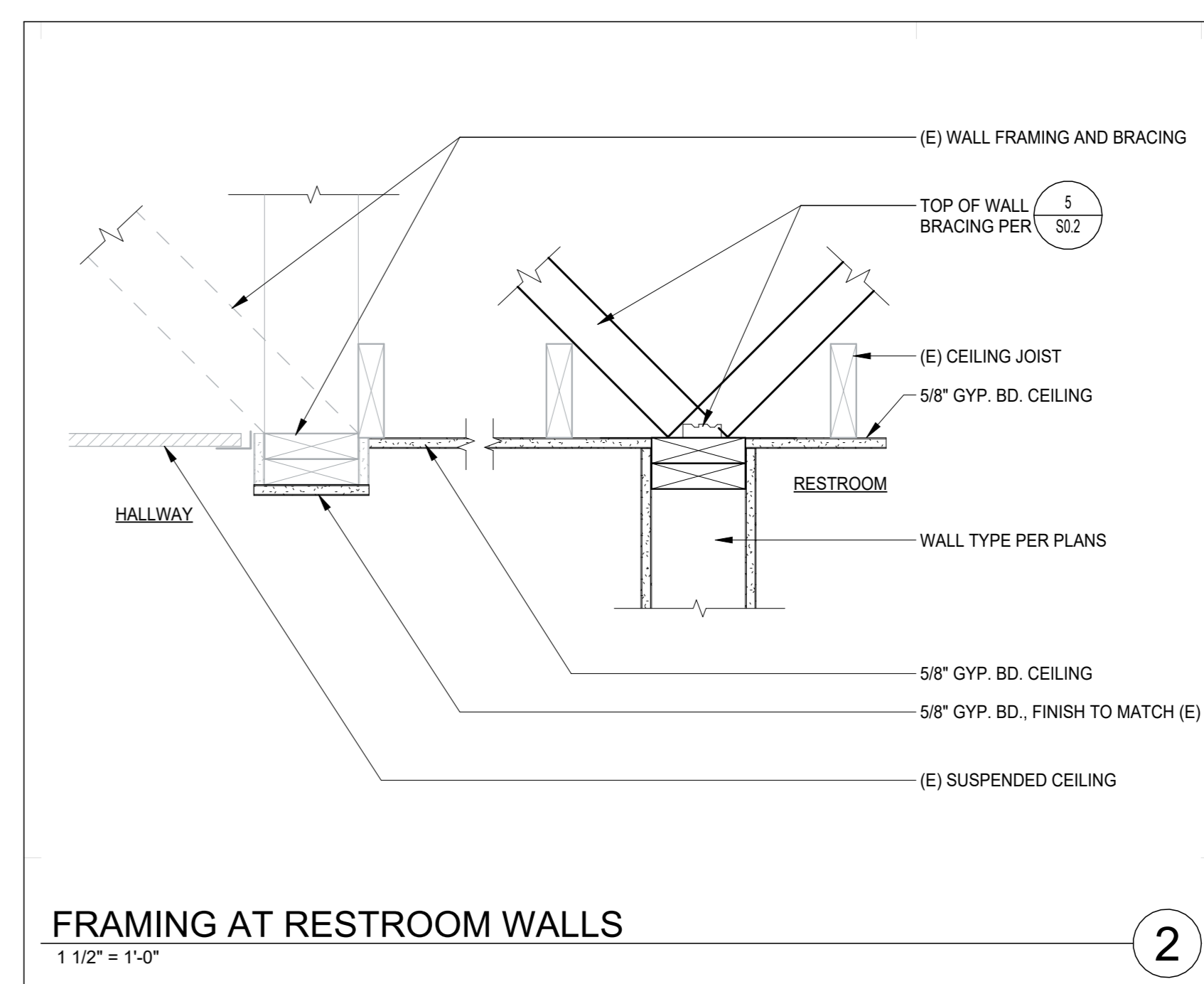

FRAMING AT RESTROOM WALLS
1 1/2" = 1'-0"

INTERIOR WALL TAG KEY

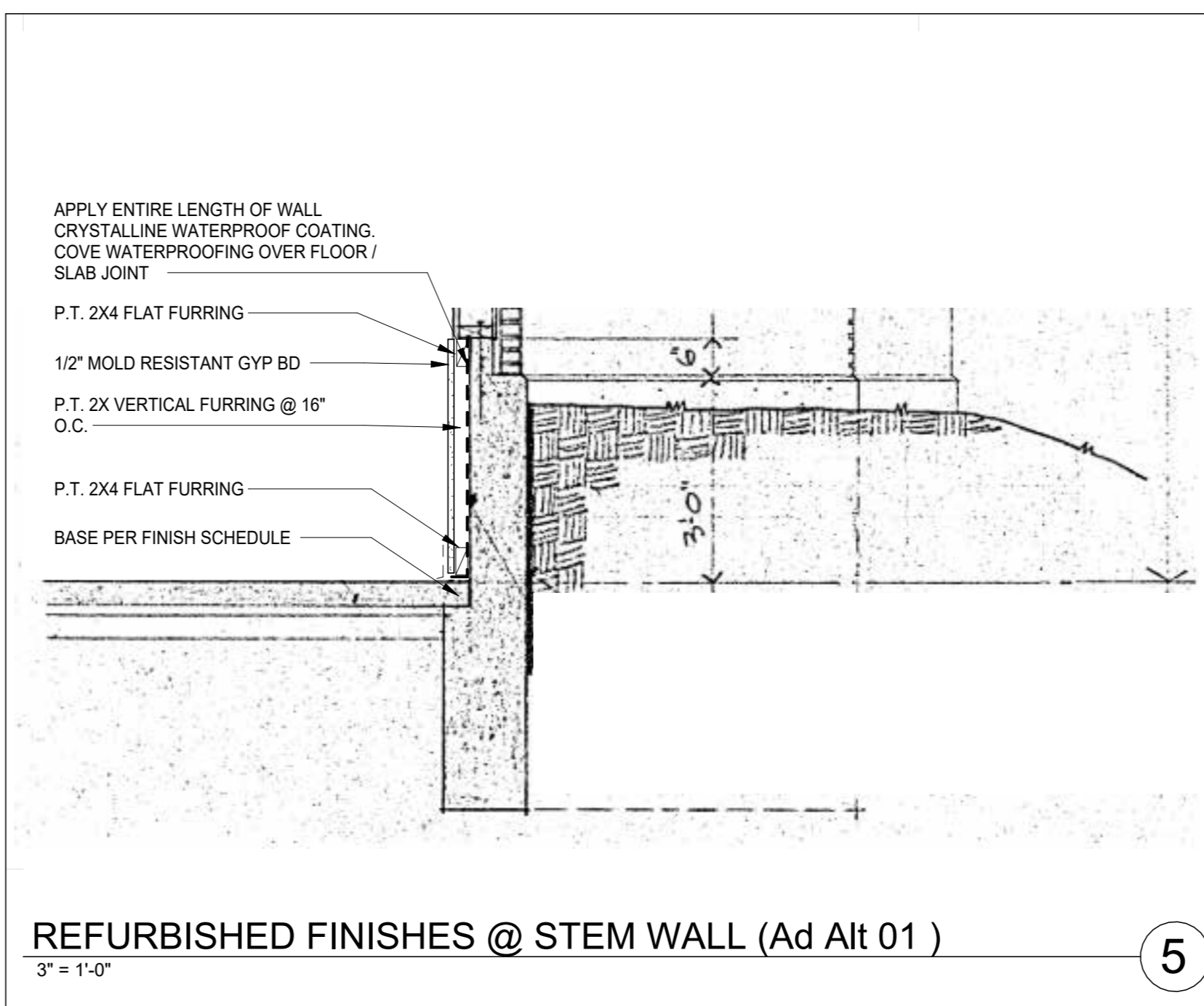
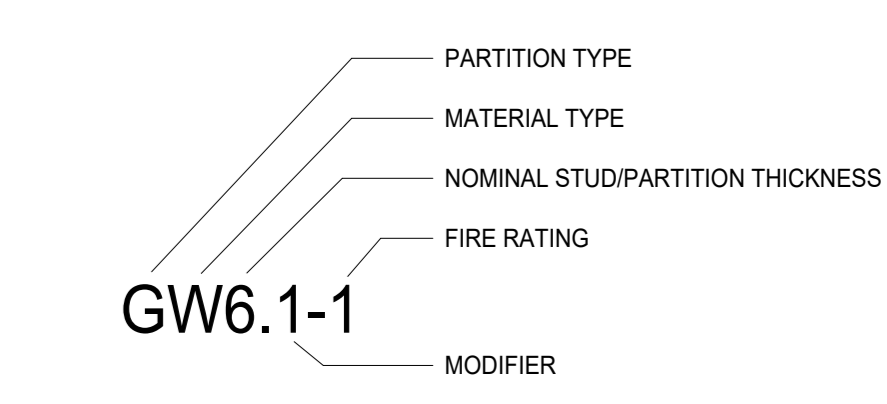

REFURBISHED FINISHES @ STEM WALL (Ad Alt 01)
3" = 1'-0"

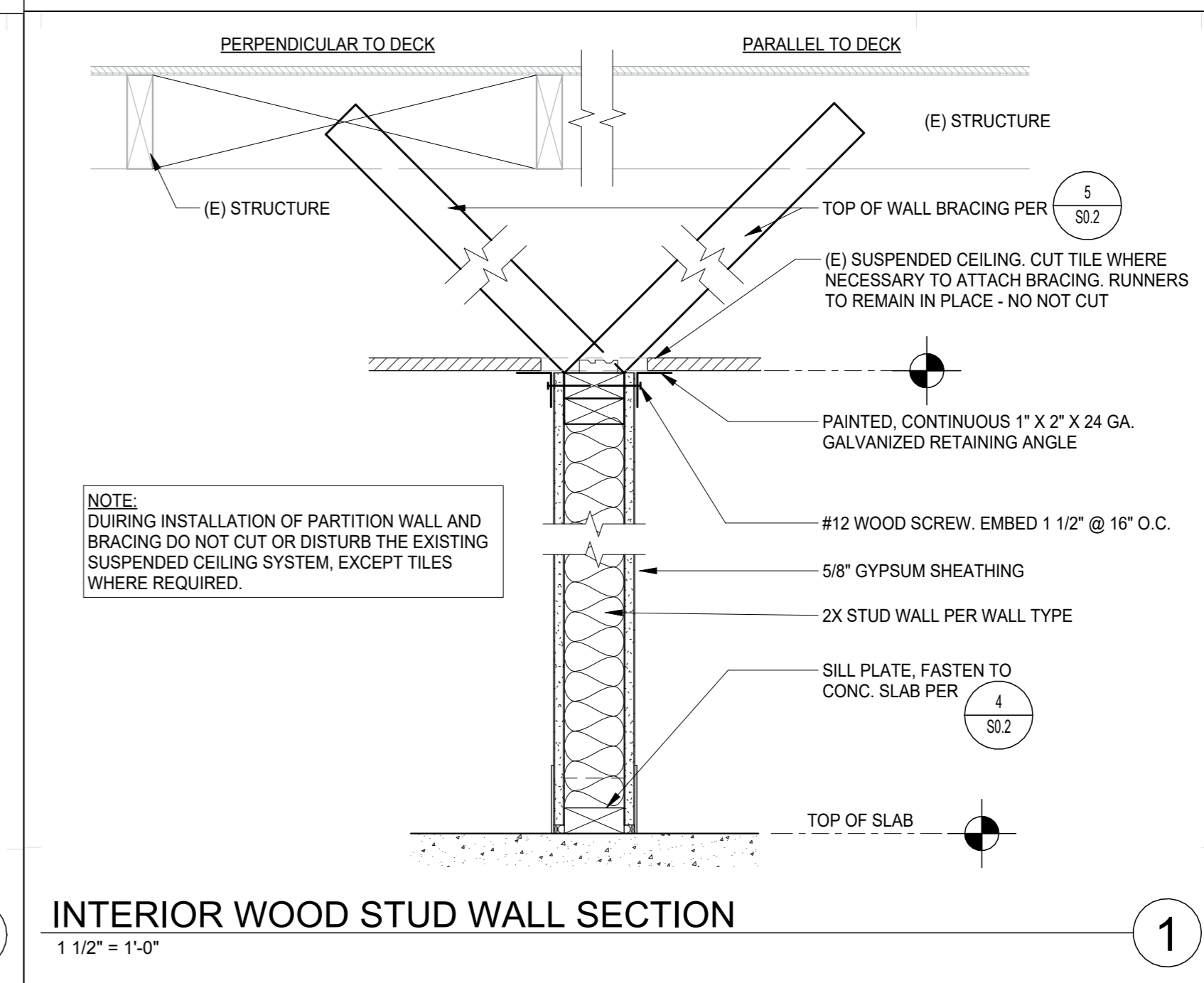

INTERIOR WOOD STUD WALL SECTION
1 1/2" = 1'-0"

SEAL



WALL TYPES & DETAILS

NO.	DATE	ISSUE

Project: SACRAMENTO CITY UNIFIED SCHOOL DISTRICT
 CALIFORNIA MIDDLE SCHOOL CAMPUS RENEWAL

Drawn By: JT
 Checked By: AT
 Project No: 23-145
 @Date: 01/22/2024
 DRAWING NO.

A6.5.1

WALL LEGEND

- EXISTING WALL
- NEW WALL THIS SCOPE OF WORK. WALL TYPES LABELED ON PLAN. SEE SHEET AB.5.1 WALL DESCRIPTIONS AND DETAILS

SHEET NOTES

- 1 RESURFACE (E) COUNTER TOP w/ SOLID SURFACE MATERIAL ONLY. NO CASEWORK MODIFICATIONS ARE IN THIS SCOPE OF WORK
- 2 COUNTER AND CASEWORK. SEE ELEV. FOR DETAIL REFERENCES
- 3 COUNTER PER 5 / A8.6.2
- 4 PATCH HOLES IN (E) FRAME AND REPAINT TO MATCH (E) FINISH
- 5 COUNTER AND CASEWORK PER 14 / A8.6.1
- 6 BASE CABINET AND SINK SIM. TO 11 / A8.6.1
- 7 INSTALL GYP BD WHERE REMOVED FOR INSTALLATION OF BLOCKING
- 8 INSTALL GYP BD AT EXPOSED (E) FRAMING
- 9 COUNTER TOP. CAP PLUMBING LINES WHERE (E) SINK WAS REMOVED
- 10 SINK SIM. TO 11 / A8.6.1
- 11 (E) FIRE EXTINGUISHER
- 12 (E) DEFIBRILLATOR

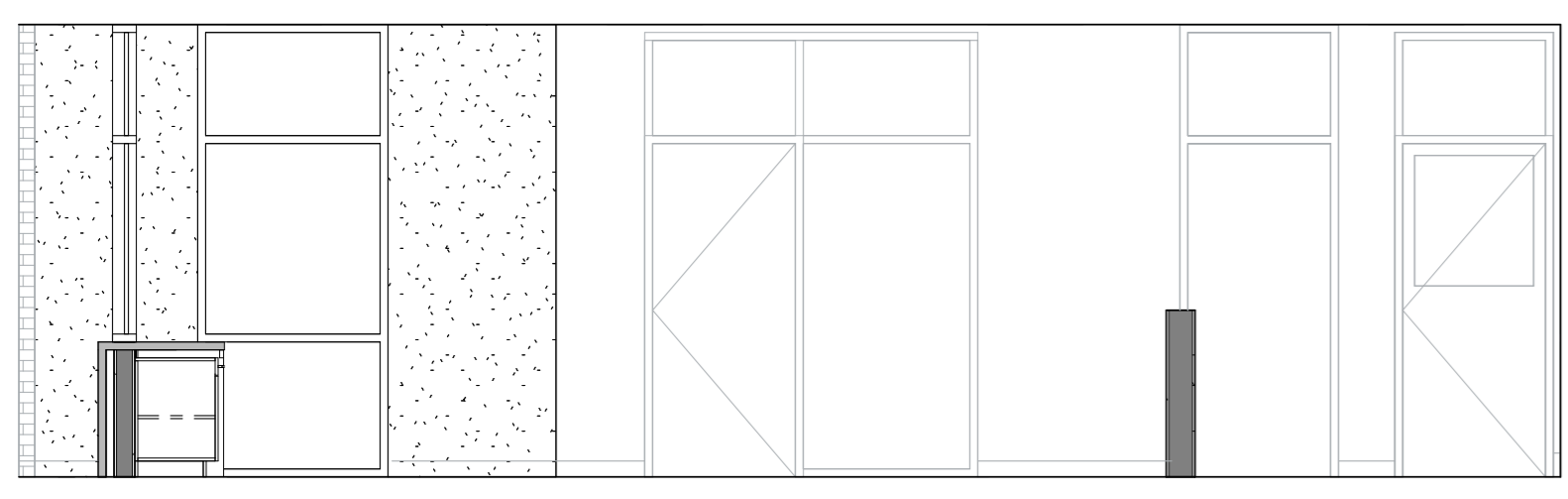

ADMINISTRATION BLDG 1 - NORTH
1/4" = 1'-0" 17

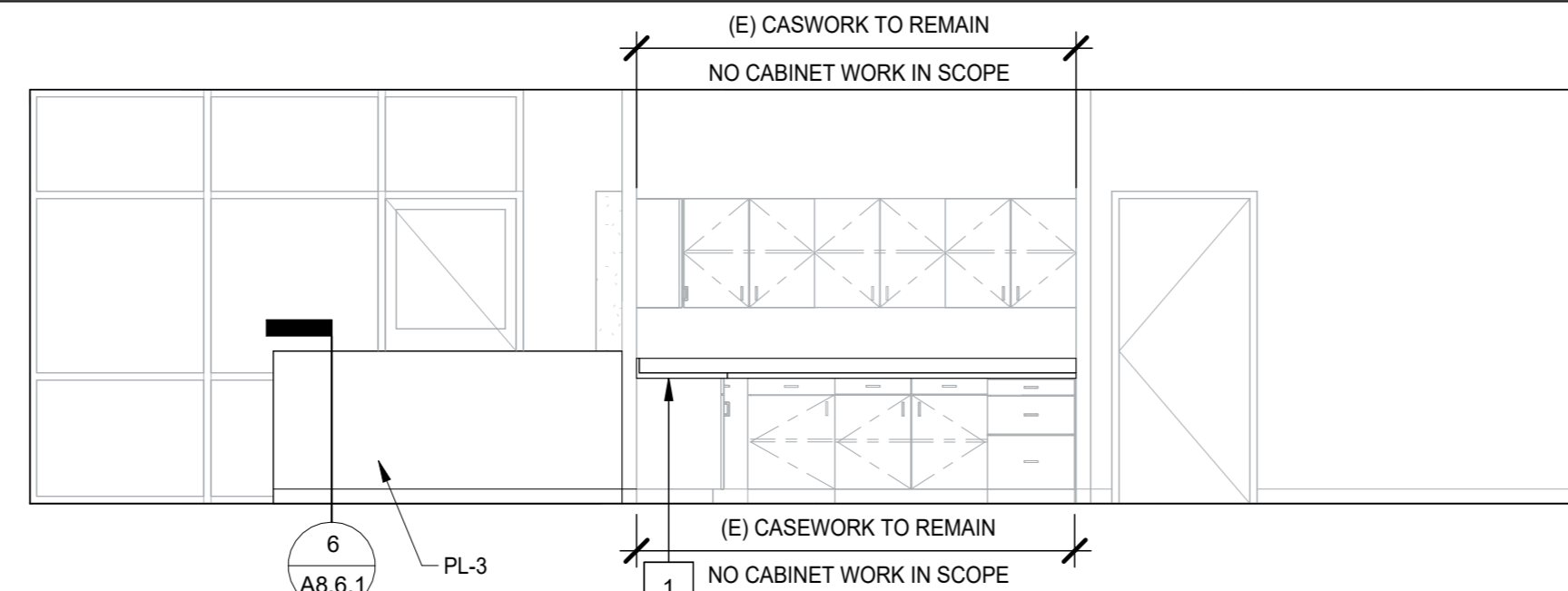

ADMINISTRATION BLDG 1 - EAST
1/4" = 1'-0" 16

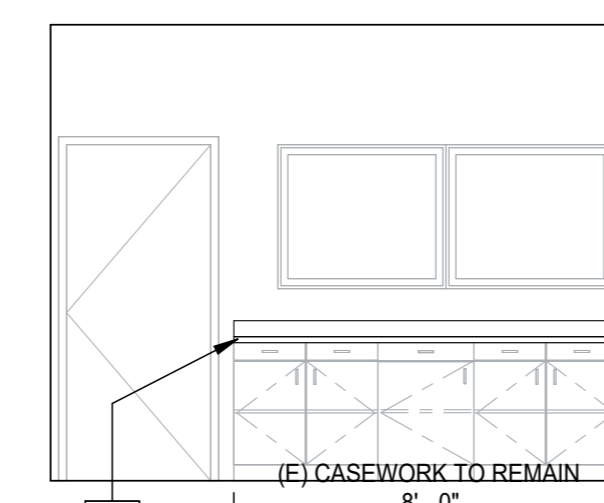

ADMINISTRATION BLDG 1 - SOUTH 2
1/4" = 1'-0" 15

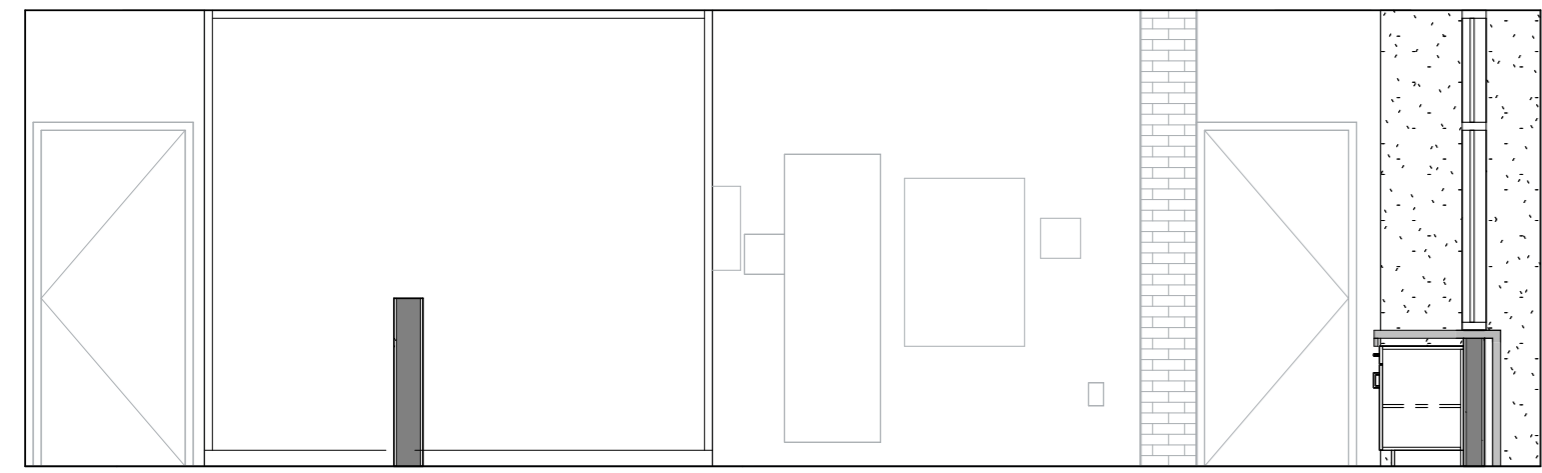

ADMINISTRATION BLDG 1 - SOUTH
1/4" = 1'-0" 14

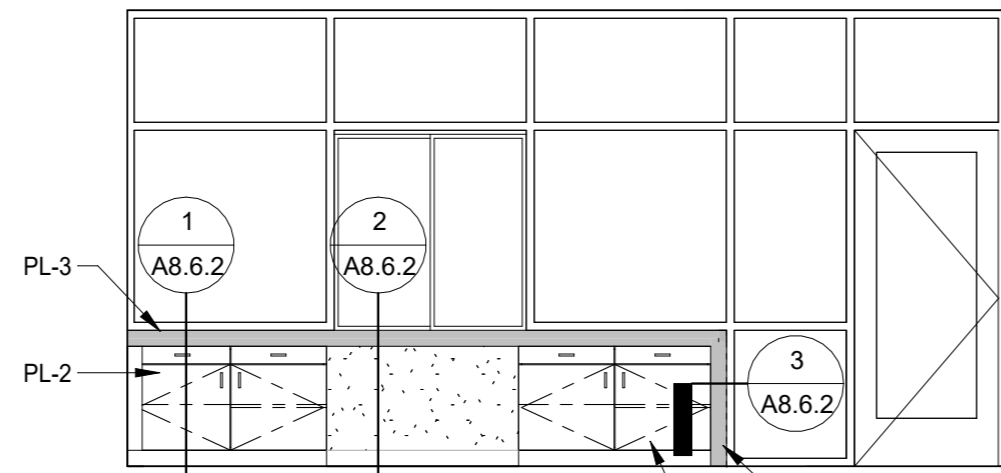

ADMINISTRATION BLDG 1 - WEST
1/4" = 1'-0" 13

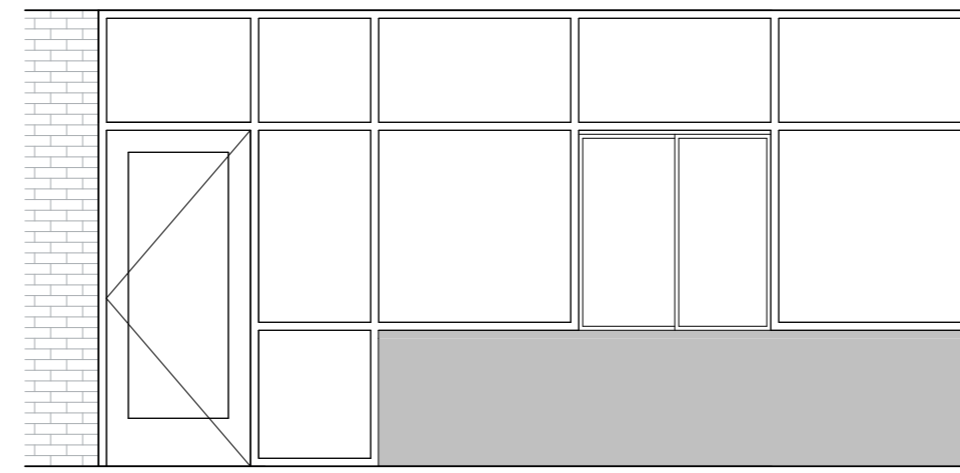

ADMIN. COUNTER - EAST
1/4" = 1'-0" 12

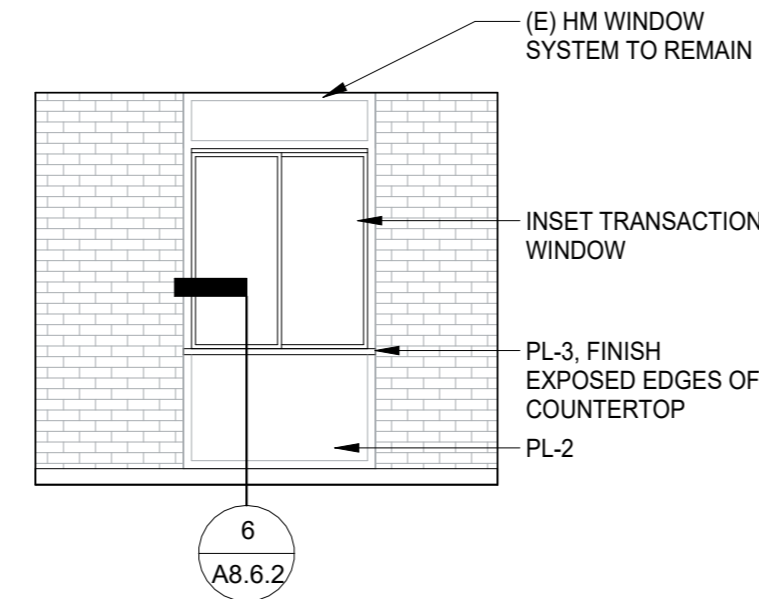

ATTENDANCE SERVICE WINDOW FROM HALLWAY
1/4" = 1'-0" 11

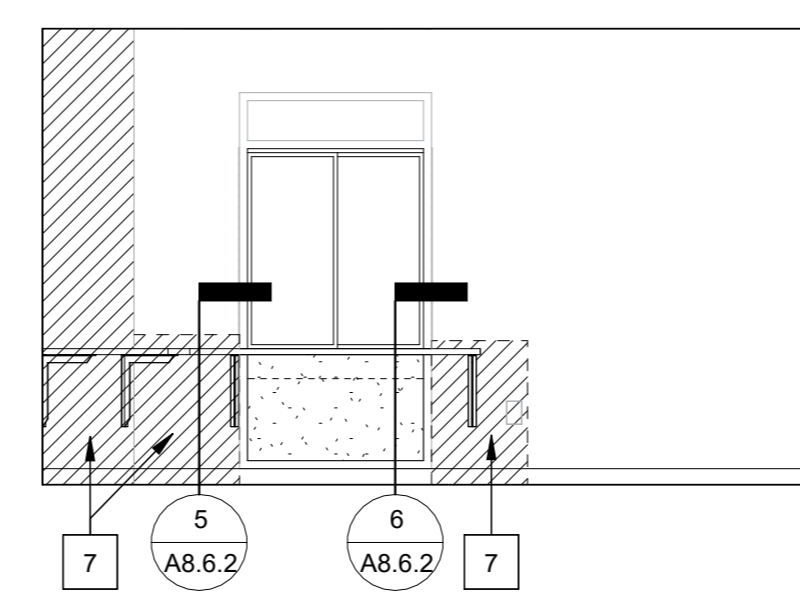

ATTENDANCE OFFICE - N.W.
1/4" = 1'-0" 10

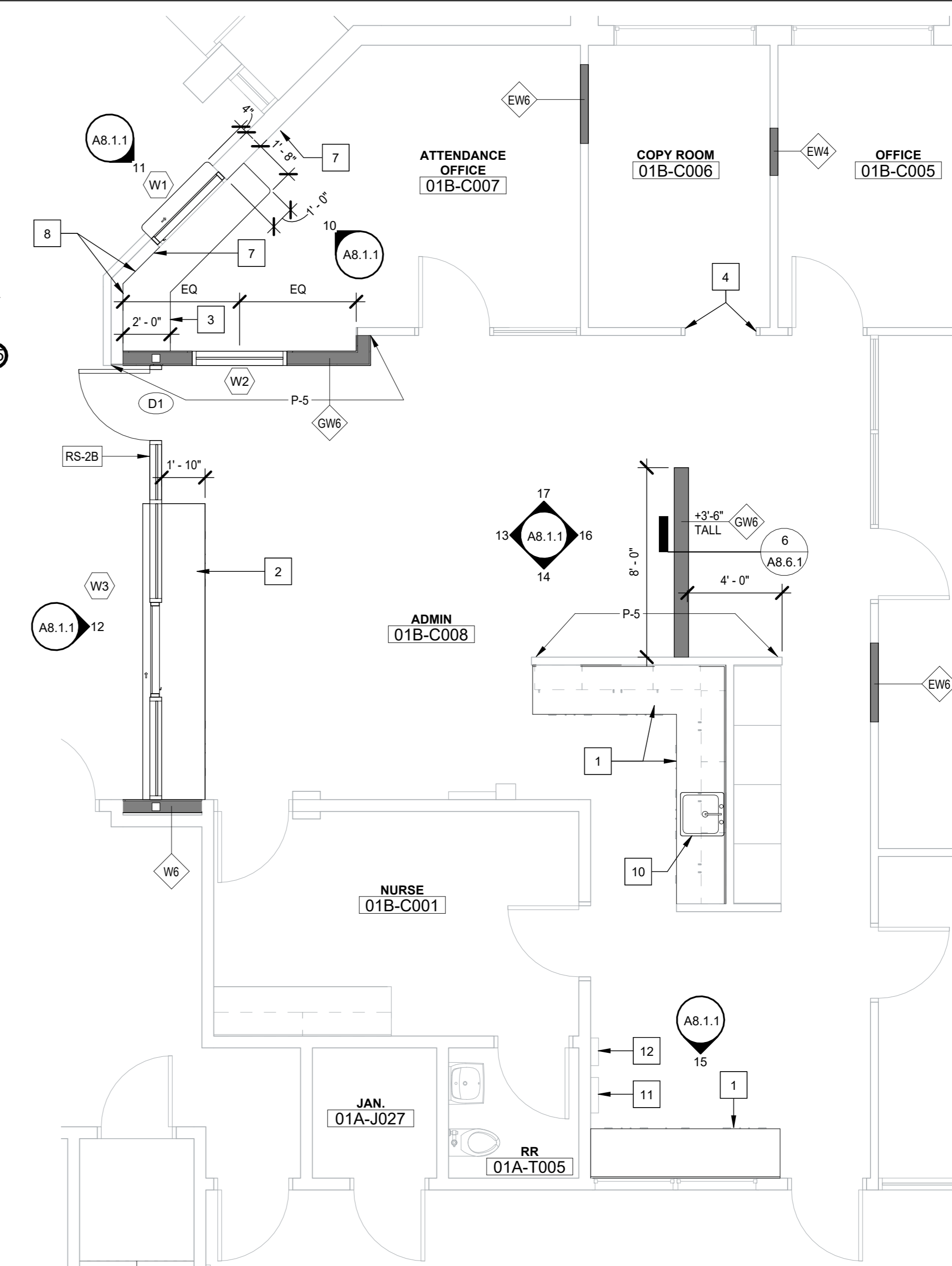

BLDG 1 - ADMINISTRATION
1/4" = 1'-0" 3

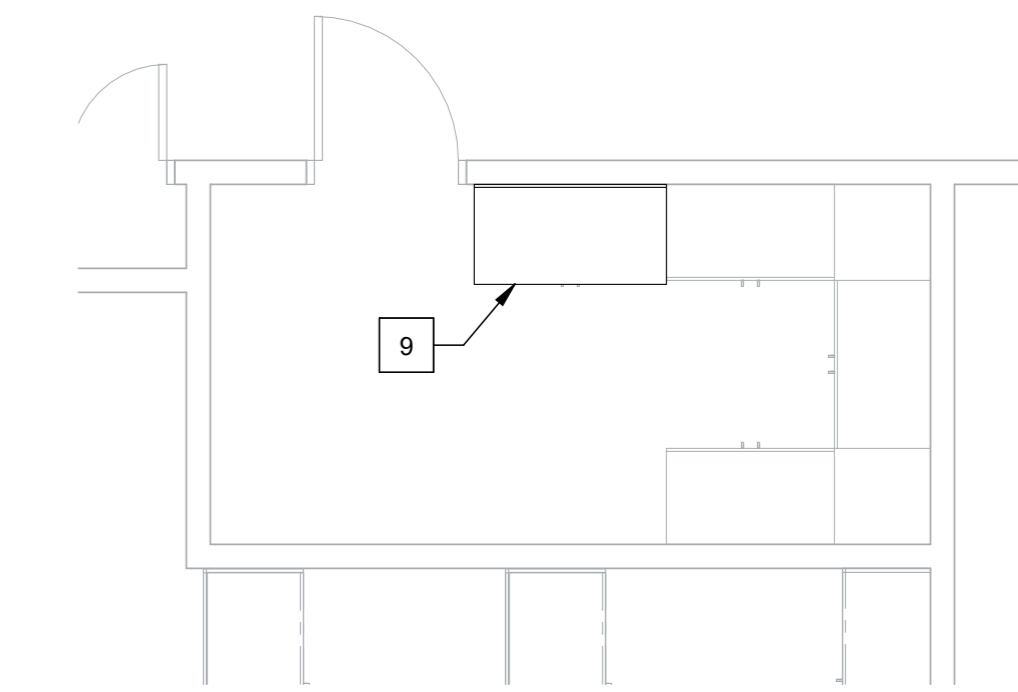

BLDG 1 - CONSUMER EC PLAN
1/4" = 1'-0" 18

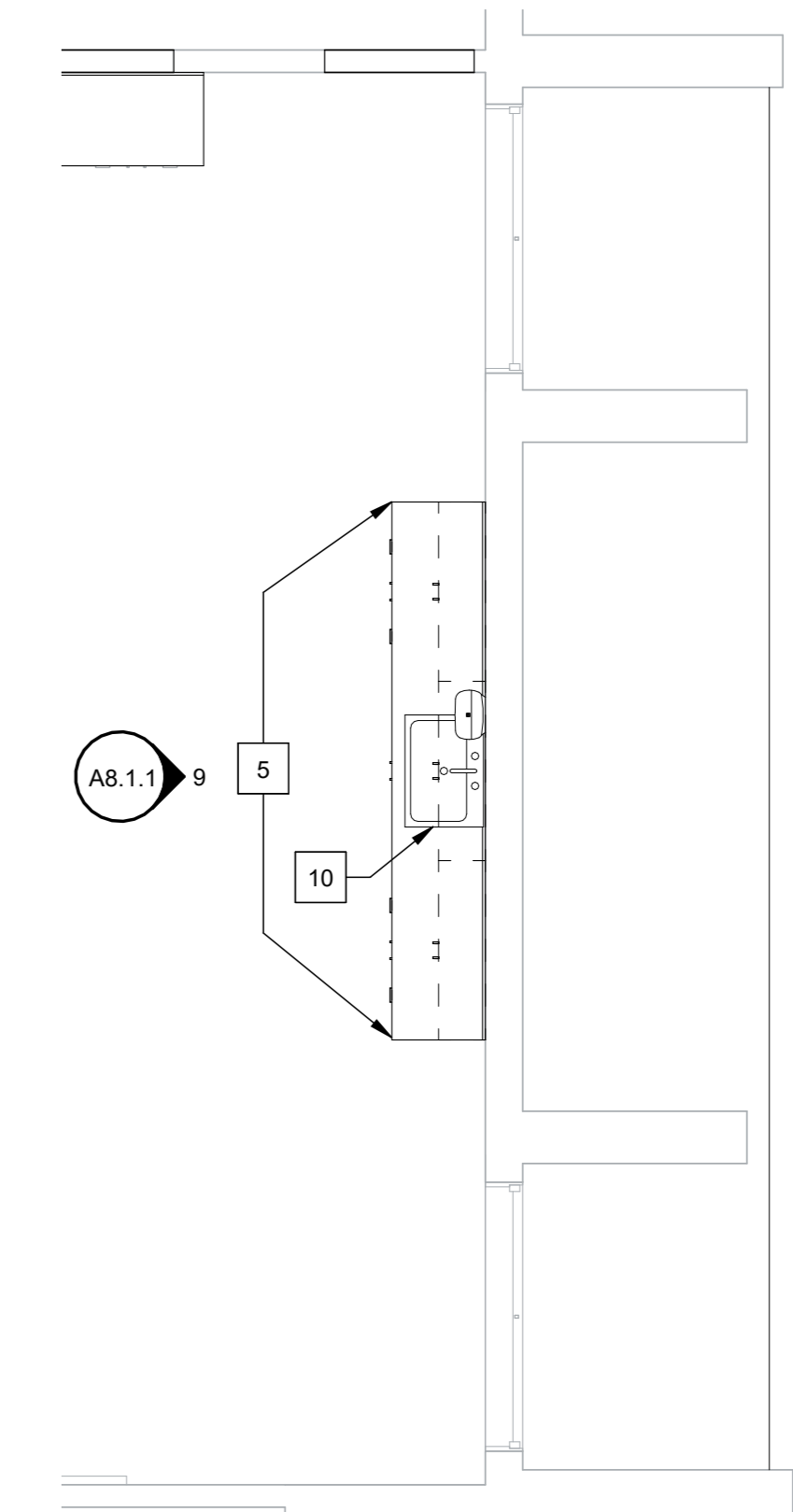

BLDG 1 - CLASSROOM 01A-26 CASEWORK
1/4" = 1'-0" 1

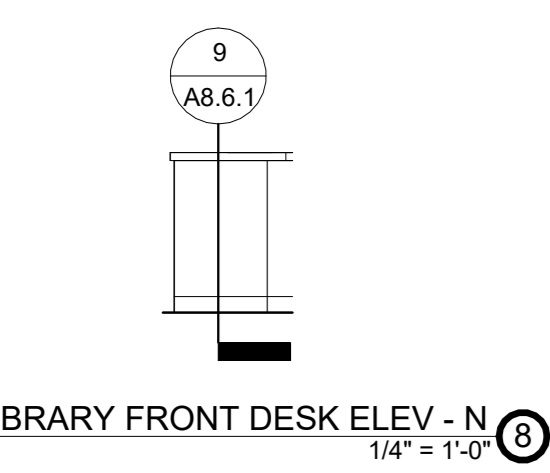

LIBRARY FRONT DESK ELEV - N
1/4" = 1'-0" 8

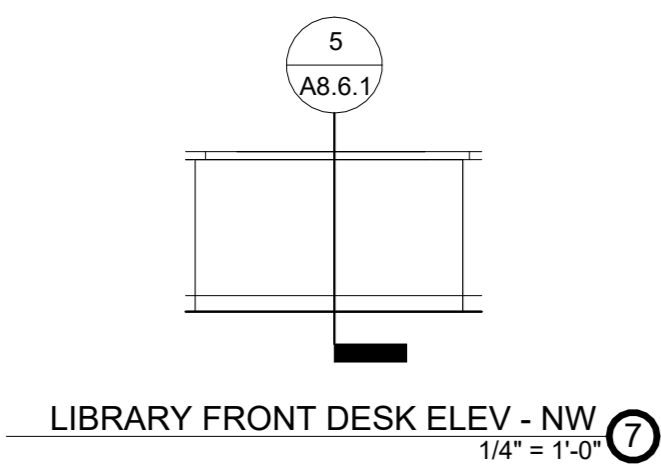

LIBRARY FRONT DESK ELEV - NW
1/4" = 1'-0" 7

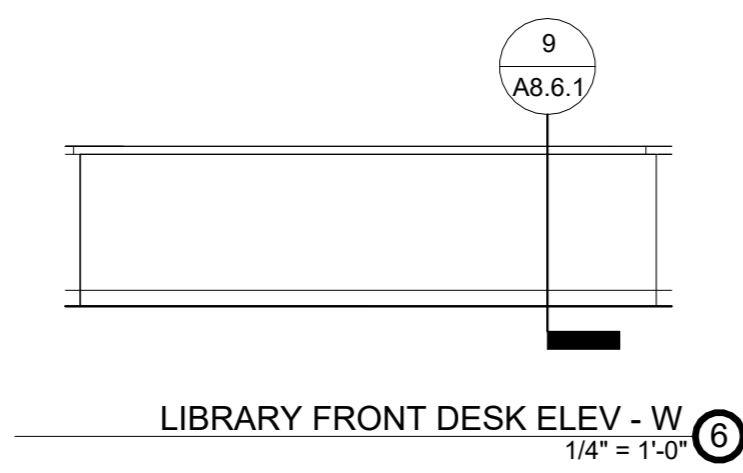

LIBRARY FRONT DESK ELEV - W
1/4" = 1'-0" 6

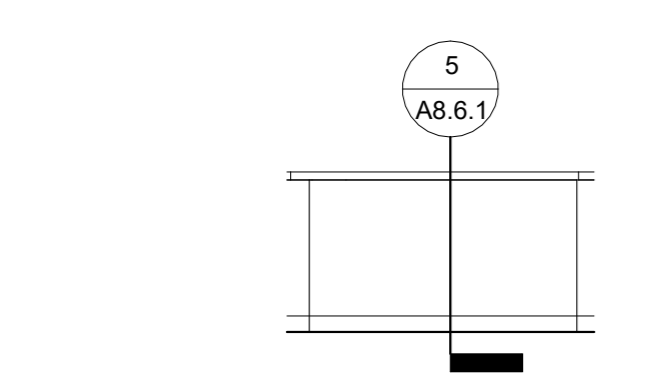

LIBRARY FRONT DESK ELEV - SW
1/4" = 1'-0" 5

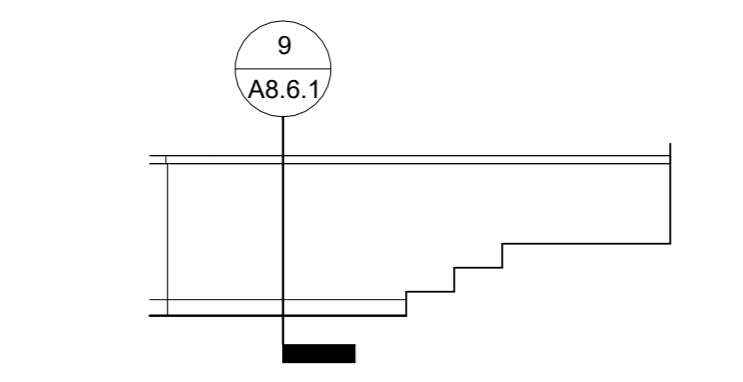

LIBRARY FRONT DESK ELEV - S
1/4" = 1'-0" 4

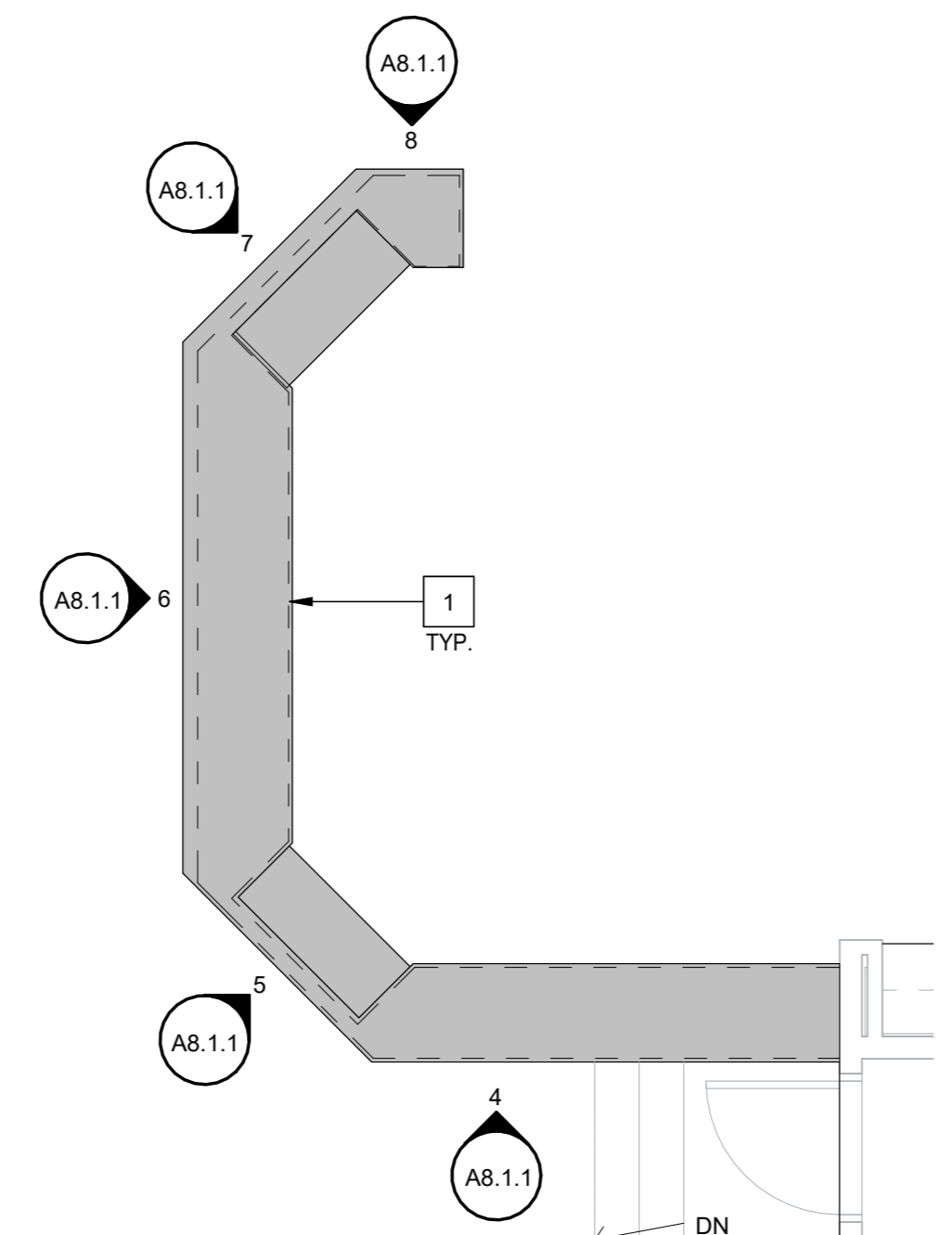

BLDG 1 - LIBRARY CASEWORK
1/4" = 1'-0" 2

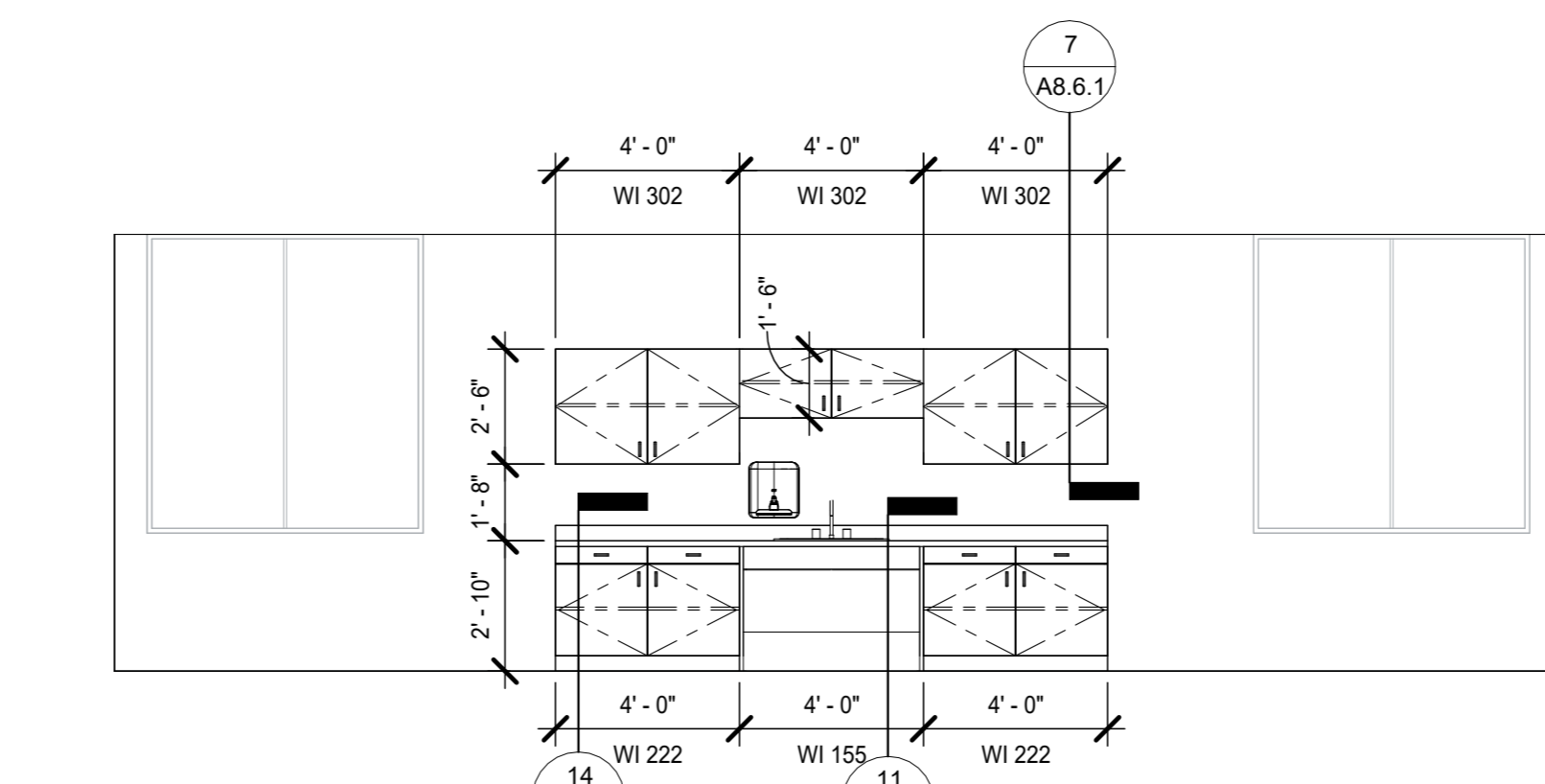

BLDG 1 - CLASSROOM 01A-26 EAST
1/4" = 1'-0" 9

SEAL

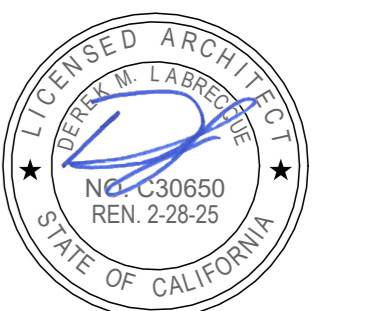

Project:
SACRAMENTO CITY UNIFIED SCHOOL DISTRICT
CALIFORNIA MIDDLE SCHOOL CAMPUS RENEWAL

Drawn By: JT
Checked By: AT

NO.	DATE	ISSUE

Project No.: 23-145
Date: 01/22/2024
Drawing No.: A8.1.1

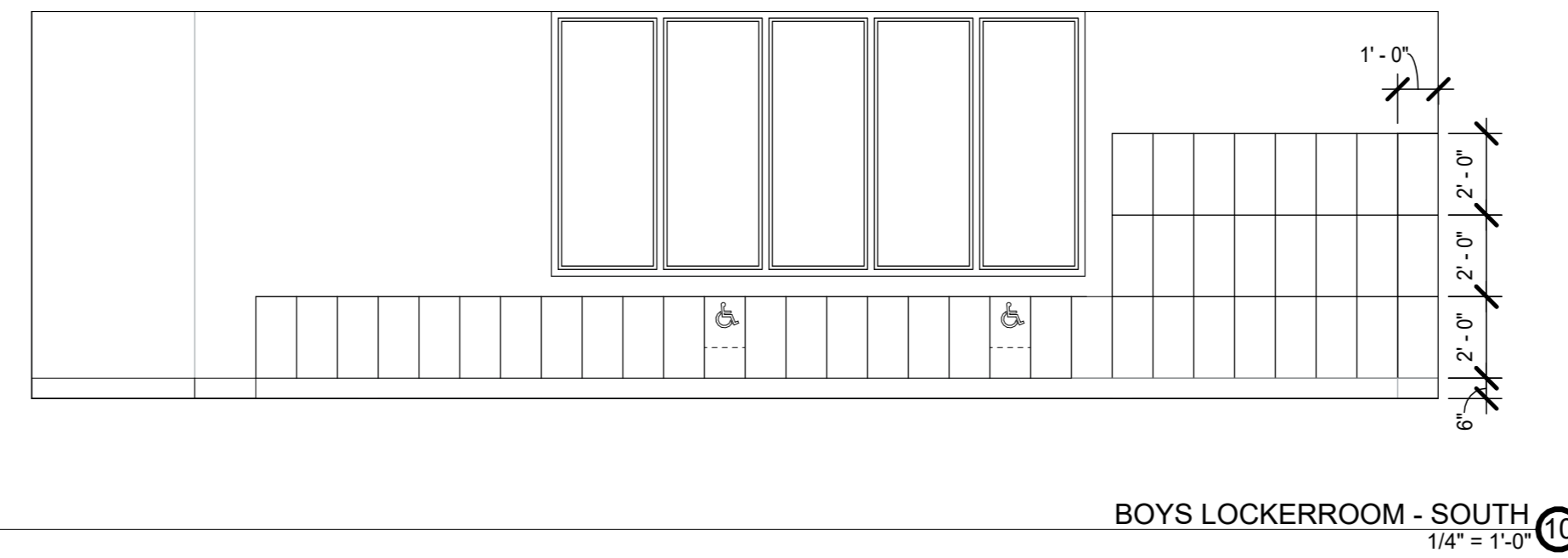
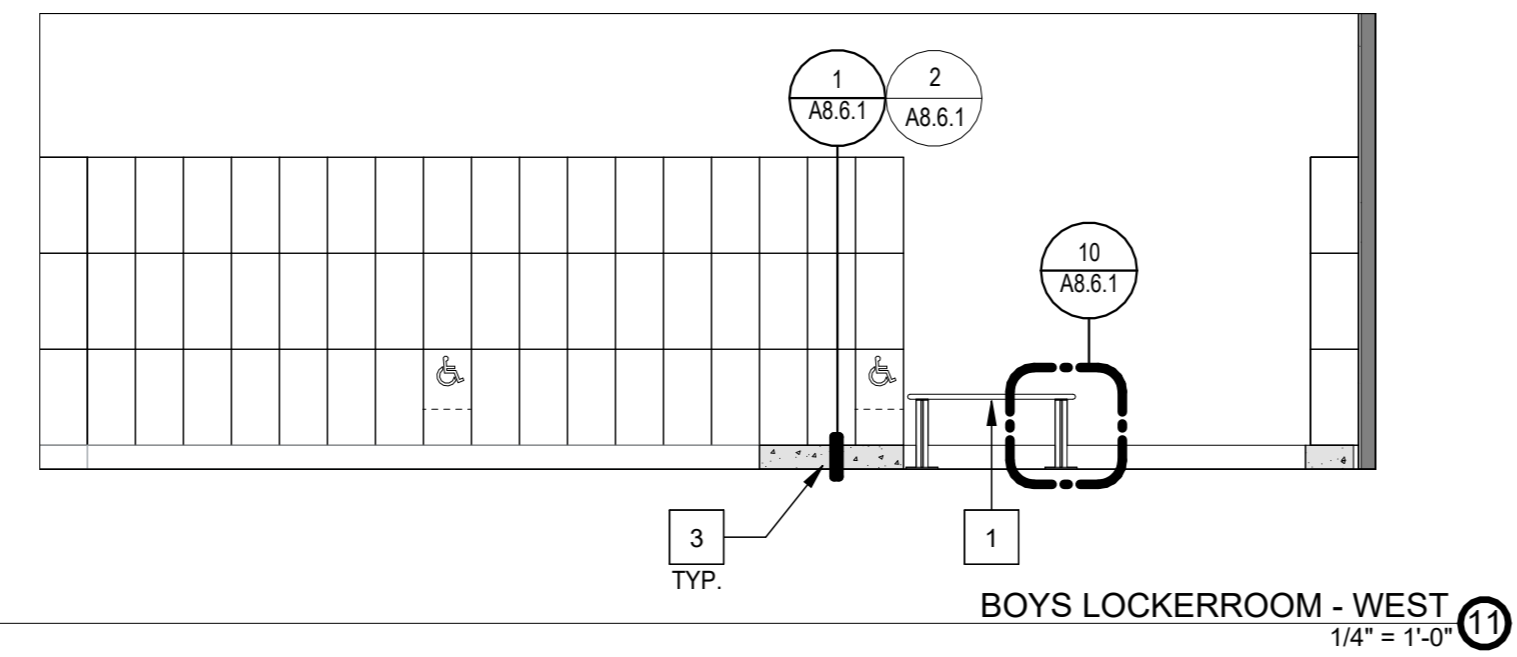
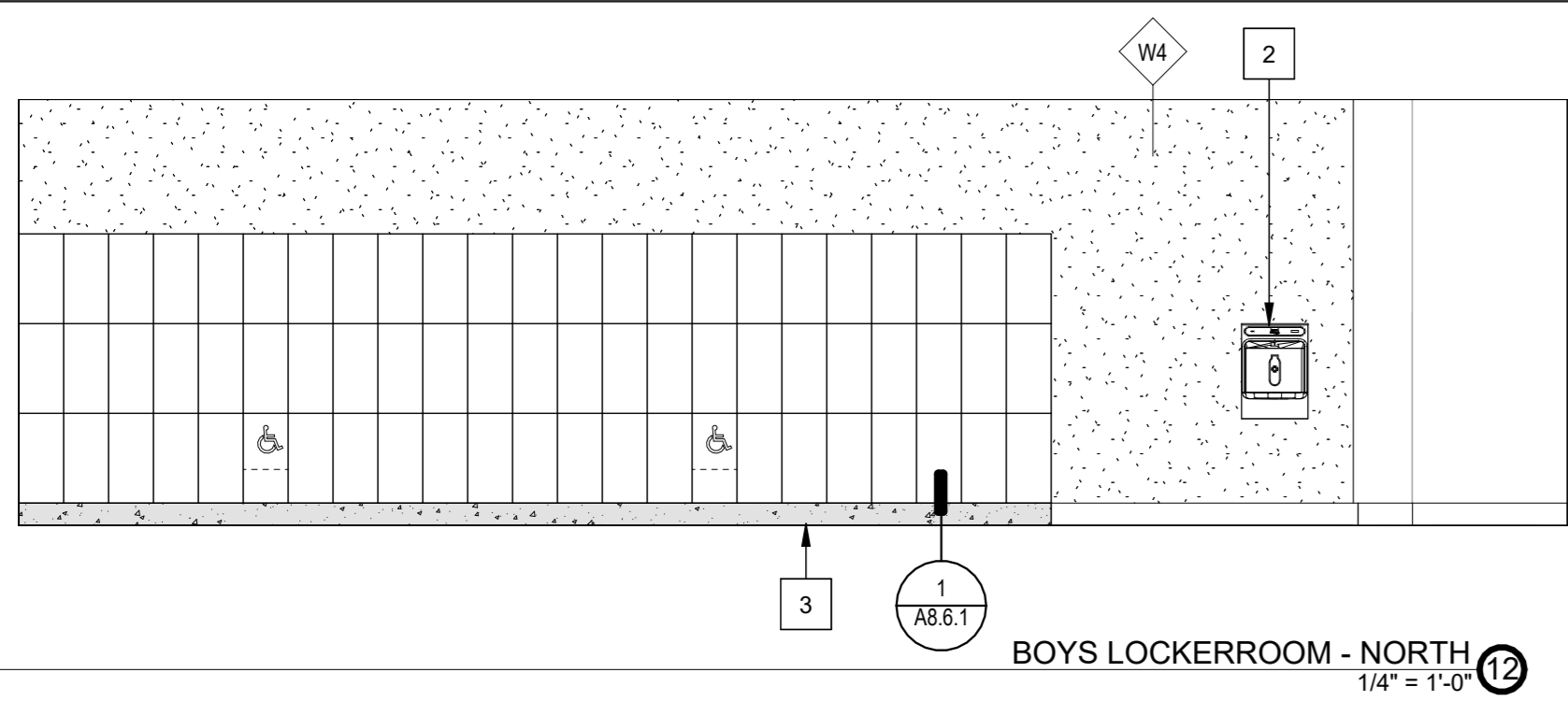

LOCKER NOTES

- ACCESSIBLE LOCKERS**
1. PROVIDE AT LEAST 5 PERCENT, BUT NO FEWER THAN ONE OF EACH TYPE PER CBC 11B-205.2.1
 2. CLEAR FLOOR SPACE SHALL BE PROVIDED PER CBC 11B-305
 3. LOCKERS SHALL COMPLY WITH REACH RANGE PER CBC 11B-308
 4. OPERABLE PARTS SHALL COMPLY WITH CBC 11B-309
- BOYS LOCKER ROOM**
408 TOTAL LOCKERS x 5% = 20.30 REQUIRED / 21 PROVIDED
- GIRLS LOCKER ROOM**
407 TOTAL LOCKERS x 5% = 20.35 REQUIRED / 21 PROVIDED
- NOTE:**
MIRRORS WHEN PROVIDED SHALL COMPLY WITH CBC 11B-803.6

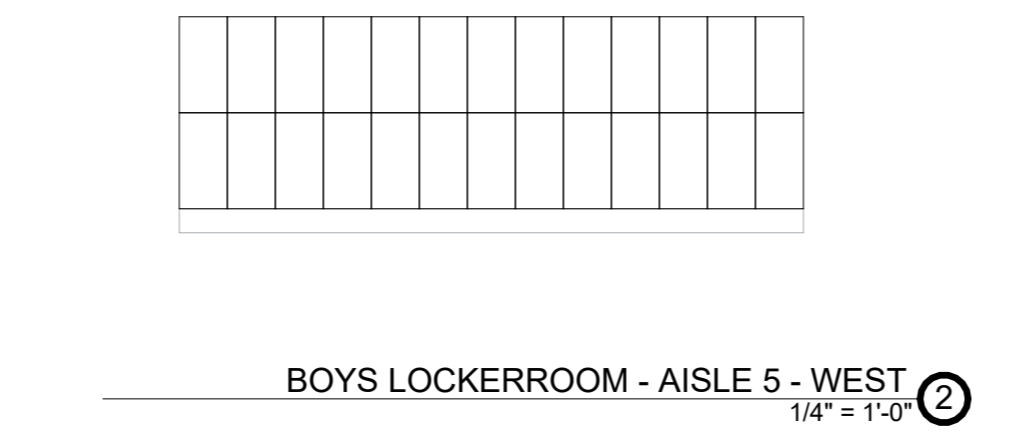
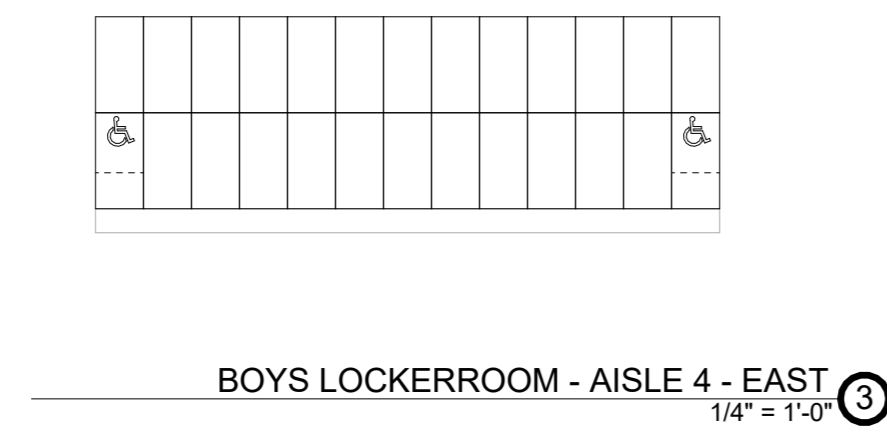
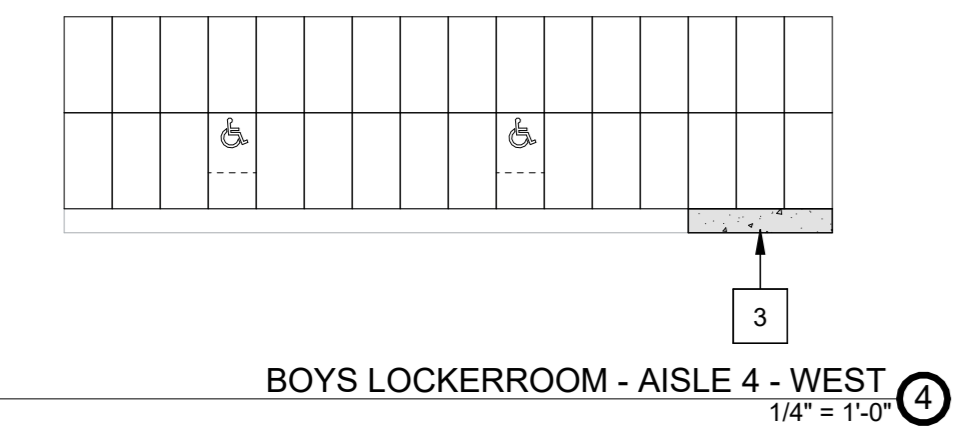
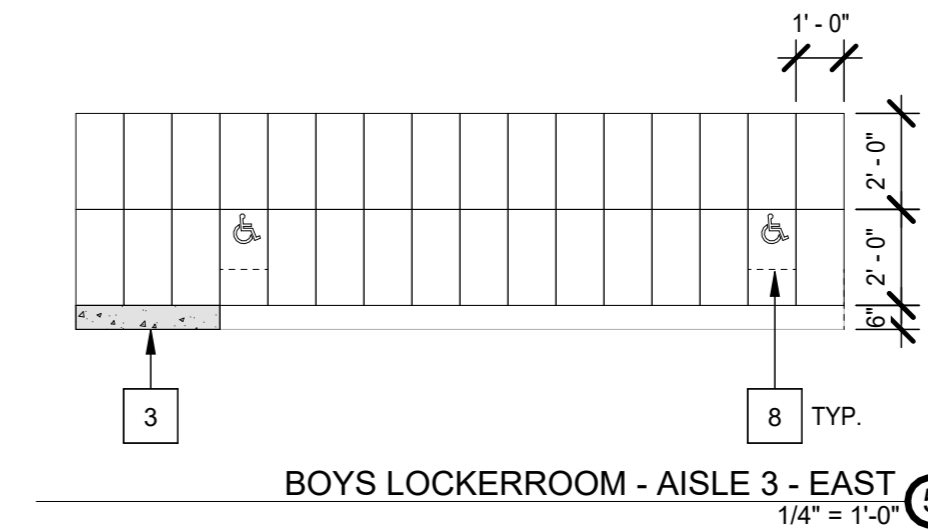
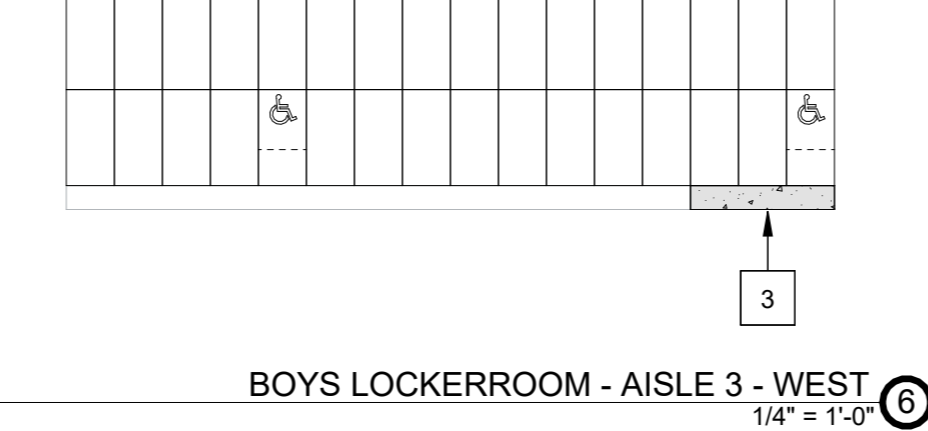
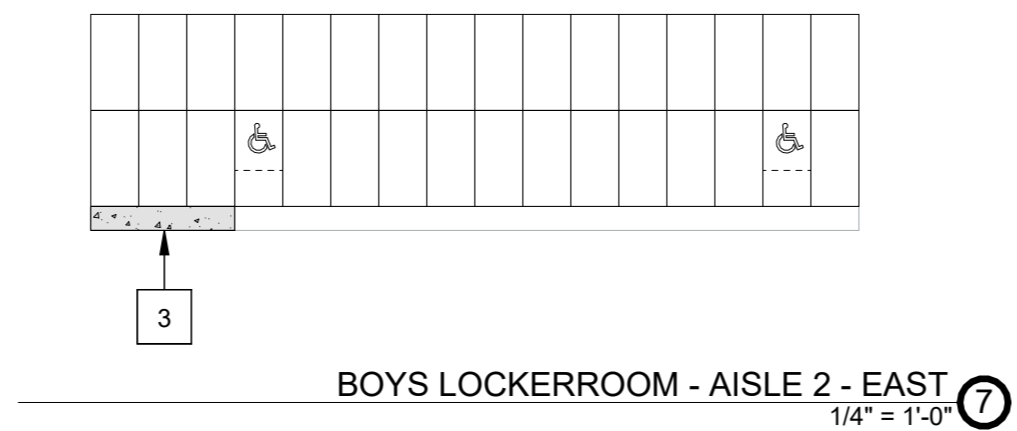
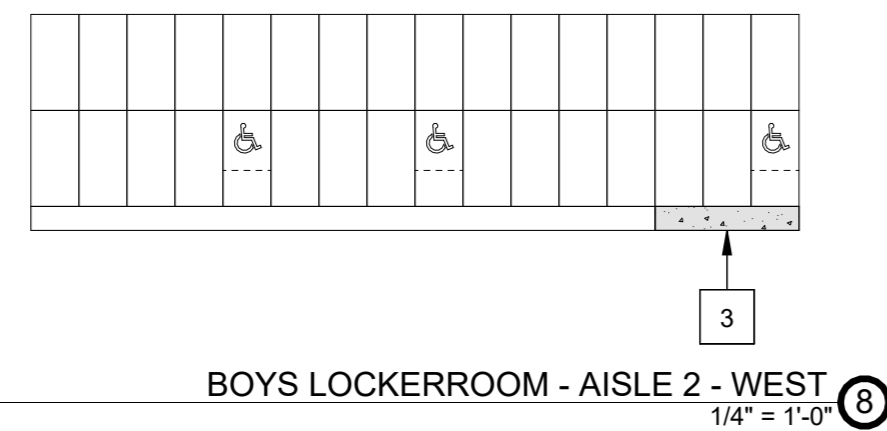
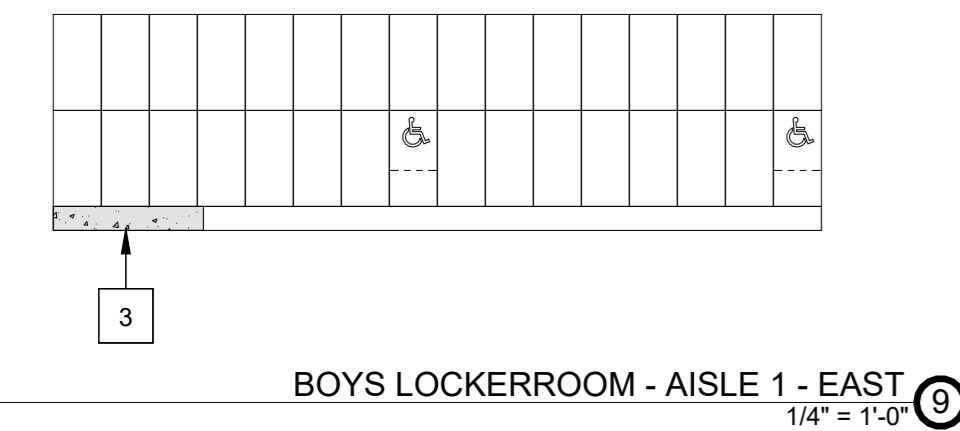

LEGEND

- EXISTING WALL
- NEW WALL THIS SCOPE OF WORK. WALL TYPES LABELED ON PLAN. SEE SHEET A6.5.1 WALL DESCRIPTIONS AND DETAILS
- LOCKER COUNT
- ACCESSIBLE LOCKER
- LOCATION OF NEW CURB. HEIGHT TO MATCH EXISTING

SHEET NOTES

1. ACCESSIBLE BENCH, PROVIDE CLEARANCE PER DIAGRAM C, THIS SHEET
2. BOTTLE FILLING STATION, PROVIDE CLEARANCE PER DIAGRAM B, THIS SHEET
3. NEW CONCRETE CURB PER 2 / A8.6.1
4. FILL (E) TRENCH DRAIN TO BE FLUSH WITH FINISH FLOOR
5. WHERE DEMOLITION OF WALLS HAS OCCURED, SACK AND PATCH FLOORING TO MATCH EXISTING FLOOR FINISH. PATCH AND REPAIR WALLS AS NEEDED TO MATCH EXISTING.
6. REMOVE (E) INTERIOR GYP. BD. WALL SHEATHING, INFILL WALL FRAMING PER 1509.2 AND BRICK VENEER PER SIM. 12 / AS.7.3. PROVIDE BLOCKING FOR SPLIT SYSTEM UNIT PER 5105.0.1. INSTALL INTERIOR GYP. BD. SHEATHING AND FINISH TO MATCH ADJACENT WALLS.
7. REPLACE CEILING TILES AS NEEDED WHERE WALLS WERE REMOVED
8. PROVIDE SHELF TO COMPLY WITH ACCESSIBLE REACH RANGE

FINISH REMARKS

1. WALLS WITHOUT TILE TO BE PAINTED P-1 UNLESS NOTED OTHERWISE
2. FLOORS TO BE CT-1, REFER TO A8.1.1 FLOOR MATERIALS FINISH LEGEND
3. WALL BASE TO BE CT-2, REFER TO A8.1.1 FLOOR MATERIALS FINISH LEGEND
4. WAINSCOT FIELD TILE TO BE CT-3 WITH 25% ACCENT TILE (TBD) REFER TO A8.1.1 WALL AND MATERIALS FINISH LEGEND.

GENERAL NOTES

- ALL FINISHES, FURNISHINGS AND MATERIALS SHALL MEET THE MINIMUM REQUIREMENTS OF 2019 CBC/CFC CHAPTER 8 AND CCR TITLE 19 FLAME SPREAD AND SMOKE DEVELOPMENT
- PRIME & PAINT ALL EXPOSED EXTERIOR SURFACES AND ITEMS WHICH ARE NOT FACTORY FINISHED, INCLUDING BUT NOT LIMITED TO: SOFFITS, REVEALS, METAL FLASHING AND TRIM, ROOF PENETRATIONS, EXPOSED STEEL STRUCTURE, EXPOSED PLUMBING, DUCTWORK AND OTHER MECHANICAL ITEMS, EXPOSED ELECTRICAL CONDUIT AND OTHER ELECTRICAL ITEMS, UNO.
- PREPARE ALL SURFACES TO BE FINISHED PRIOR TO PAINTING, INCLUDING GALVANIZED STEEL AND ALL SURFACES ON WHICH DERRIS OR OTHER RESIDUES EXIST WHICH MAY INTERFERE WITH FINISHING.
- CONTRACTOR IS RESPONSIBLE TO PATCH AND FINISH LIKE SURFACES IN KIND WHERE DEMOLITION HAS OCCURED. NOT ALL INSTANCES OF REPAIR ARE DENOTED ON THESE PLANS.

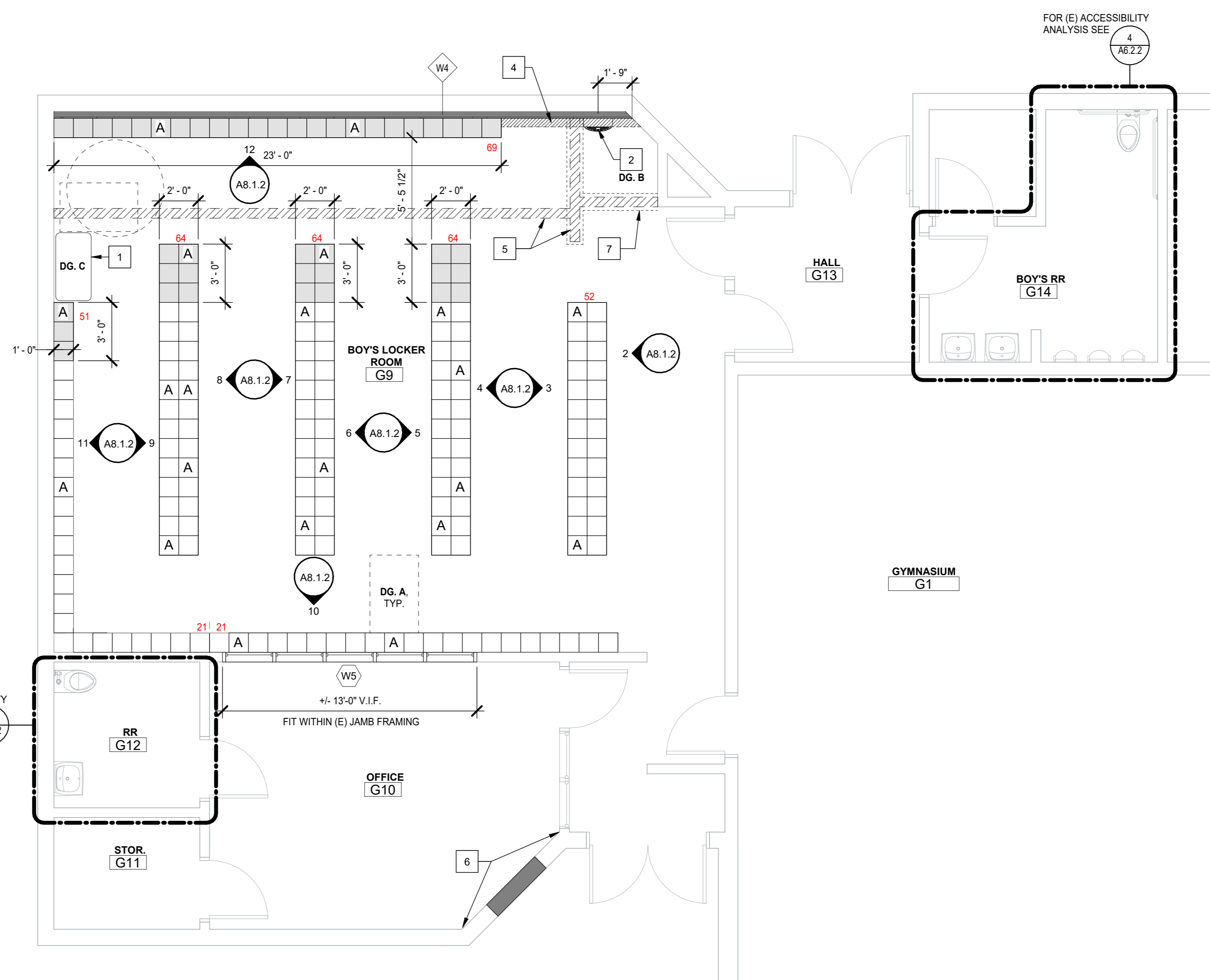

TYP. CLEARANCES AT ACCESSIBLE ELEMENTS

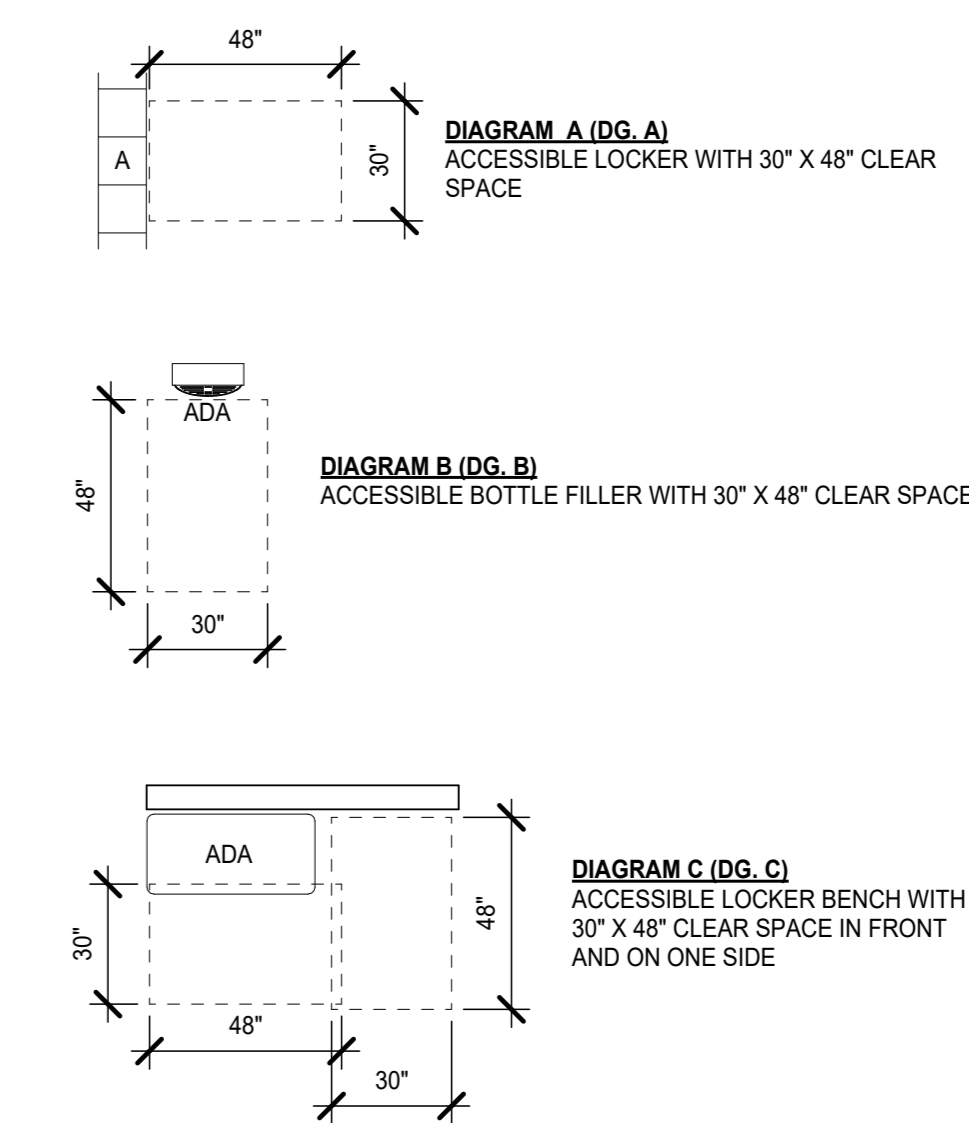

1. DIAGRAMS ARE TYPICAL FOR ALL ITEMS IDENTIFIED WITH "ADA" OR "A" ON FLOOR PLAN.
2. SEE G3.1 FOR REQUIRED ACCESSIBLE CLEARANCES.

GYM - LOCKER ROOM - BOYS
1/4" = 1'-0" 1

SEAL

Project: SACRAMENTO CITY UNIFIED SCHOOL DISTRICT CALIFORNIA MIDDLE SCHOOL CAMPUS RENEWAL

Drawn By: JT
Checked By: AT
Project No: 23-145
Date: 01/22/2024
DRAWING NO. **A8.1.2**

ENLARGED PLANS & INTERIOR ELEVATIONS - GYM - BOYS LOCKER ROOM

NO.	DATE	ISSUE

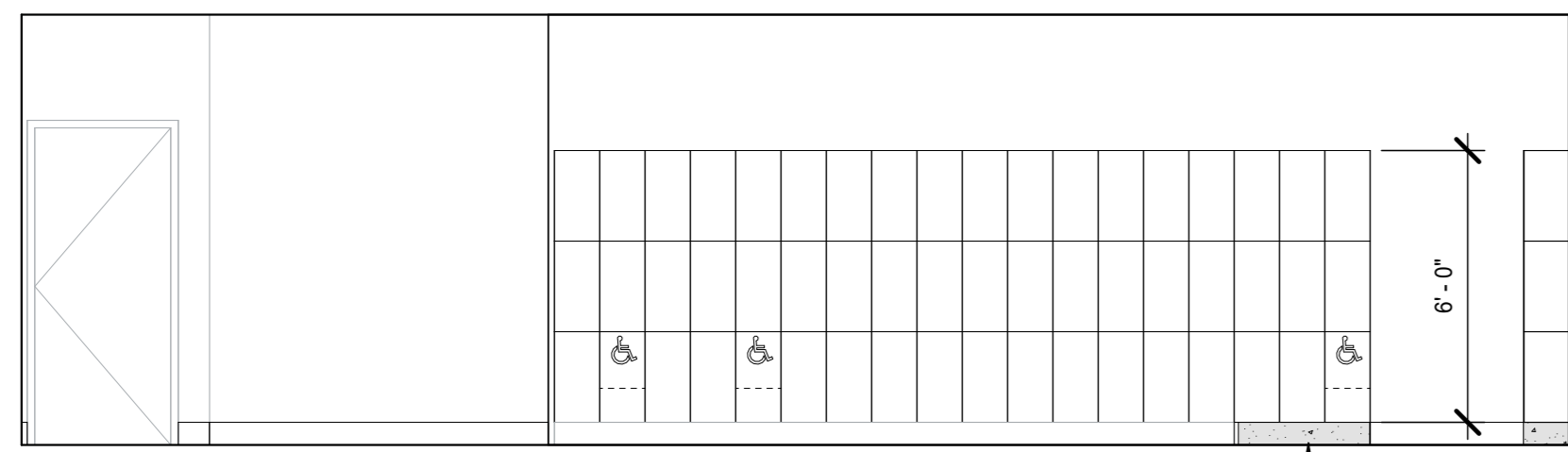

GIRLS LOCKER ROOM - NORTH
1/4" = 1'-0" ⑩

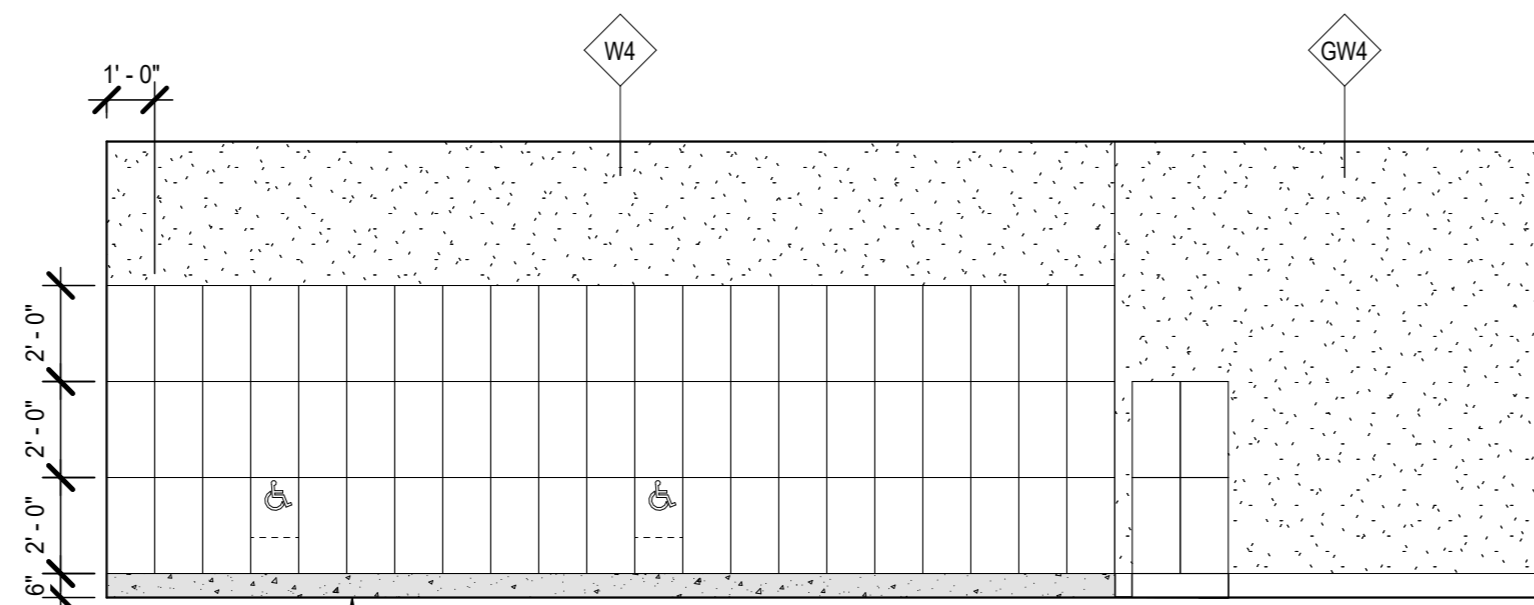

GIRLS LOCKER ROOM - EAST
1/4" = 1'-0" ⑩

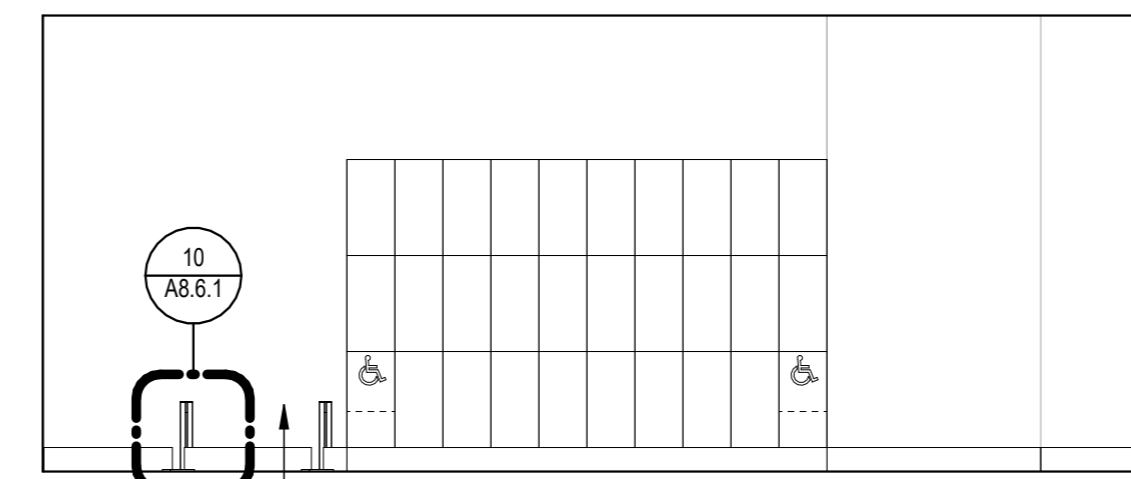

GIRLS LOCKER ROOM - SOUTH
1/4" = 1'-0" ⑩

LOCKER NOTES

- ACCESSIBLE LOCKERS**
 1. PROVIDE AT LEAST 5 PERCENT, BUT NO FEWER THAN ONE OF EACH TYPE PER CBC 11B-05.1
 2. CLEAR FLOOR SPACE SHALL BE PROVIDED PER CBC 11B-305
 3. LOCKERS SHALL COMPLY WITH REACH RANGE PER CBC 11B-308
 4. OPERABLE PARTS SHALL COMPLY WITH CBC 11B-309
- BOYS LOCKER ROOM**
 408 TOTAL LOCKERS x 5% = 20.30 REQUIRED / 21 PROVIDED
- GIRLS LOCKER ROOM**
 407 TOTAL LOCKERS x 5% = 20.35 REQUIRED / 21 PROVIDED
- NOTE:**
 MIRRORS WHEN PROVIDED SHALL COMPLY WITH CBC 11B-803.6



AUBURN | TAHOE CITY | RENO | SAN JOSE
 WWW.JKADESIGN.COM

LEGEND

- EXISTING WALL
- NEW WALL THIS SCOPE OF WORK. WALL TYPES LABELED ON PLAN. SEE SHEET A6.5.1 WALL DESCRIPTIONS AND DETAILS
- LOCKER COUNT
- ACCESSIBLE LOCKER
- LOCATION OF NEW CURB. HEIGHT TO MATCH EXISTING

SHEET NOTES

1. ACCESSIBLE BENCH, PROVIDE CLEARANCE PER DIAGRAM C, THIS SHEET
2. BOTTLE FILLING STATION. PROVIDE CLEARANCE PER DIAGRAM B, THIS SHEET
3. NEW CONCRETE CURB PER 2 / A6.6.1
4. WHERE DRINKING FOUNTAIN WAS REMOVED, PATCH AND REPAIR WALL AS NEEDED TO MATCH EXISTING.
5. WHERE DEMOLITION OF WALLS HAS OCCURRED, SACK AND PATCH FLOORING TO MATCH EXISTING FLOOR FINISH. PATCH AND REPAIR WALLS AS NEEDED TO MATCH EXISTING WALL.
6. REMOVE (E) INTERIOR GYP. BD. WALL SHEATHING AS NECESSARY TO PERFORM WORK. INFILL WALL FRAMING PER 18.50.2 AND BRICK VENEER PER SIM. 12 / A6.7.3. PROVIDE BLOCKING FOR SPLIT SYSTEM UNIT PER 5.M5.0. INSTALL INTERIOR GYP. BD. SHEATHING AND FINISH TO MATCH ADJACENT WALLS.
7. PROVIDE SHELF TO COMPLY WITH ACCESSIBLE REACH RANGE
8. (E) GUARDRAIL
9. REMOVE (E) INTERIOR GYP. BD. WALL SHEATHING AS NECESSARY FOR SPLIT SYSTEM UNIT. PROVIDE BLOCKING PER 5.M5.0.1. REPAIR AND FINISH TO MATCH ADJACENT WALLS.

FINISH REMARKS

1. WALLS WITHOUT TILE TO BE PAINTED P-1 UNLESS NOTED OTHERWISE
2. FLOORS TO BE CT-1, REFER TO A8.1.1 FLOOR MATERIALS FINISH LEGEND
3. WALL BASE TO BE CT-2, REFER TO A8.1.1 FLOOR MATERIALS FINISH LEGEND
4. WAINSCOT FIELD TILE TO BE CT-3 WITH 25% ACCENT TILE (TBD) REFER TO A8.1.1 WALL AND MATERIALS FINISH LEGEND.

GENERAL NOTES

- A. ALL FINISHES, FURNISHINGS AND MATERIALS SHALL MEET THE MINIMUM REQUIREMENTS OF 2019 CBC/CFC CHAPTER 8 AND CCR TITLE 19 FLAME SPREAD AND SMOKE DEVELOPMENT
- B. PRIME & PAINT ALL EXPOSED EXTERIOR SURFACES AND ITEMS WHICH ARE NOT FACTORY FINISHED, INCLUDING BUT NOT LIMITED TO: SOFFITS, REVEALS, METAL FLASHING AND TRIM, ROOF PENETRATIONS, EXPOSED STEEL STRUCTURE, EXPOSED PLUMBING, DUCTWORK AND OTHER MECHANICAL ITEMS, EXPOSED ELECTRICAL CONDUIT AND OTHER ELECTRICAL ITEMS, UNO.
- C. PREPARE ALL SURFACES TO BE FINISHED PRIOR TO PAINTING, INCLUDING GALVANIZED STEEL AND ALL SURFACES ON WHICH DEBRIS OR OTHER RESIDUES EXIST WHICH MAY INTERFERE WITH FINISHING.
- D. CONTRACTOR IS RESPONSIBLE TO PATCH AND FINISH LIKE SURFACES IN KIND WHERE DEMOLITION HAS OCCURRED. NOT ALL INSTANCES OF REPAIR ARE DENOTED ON THESE PLANS.

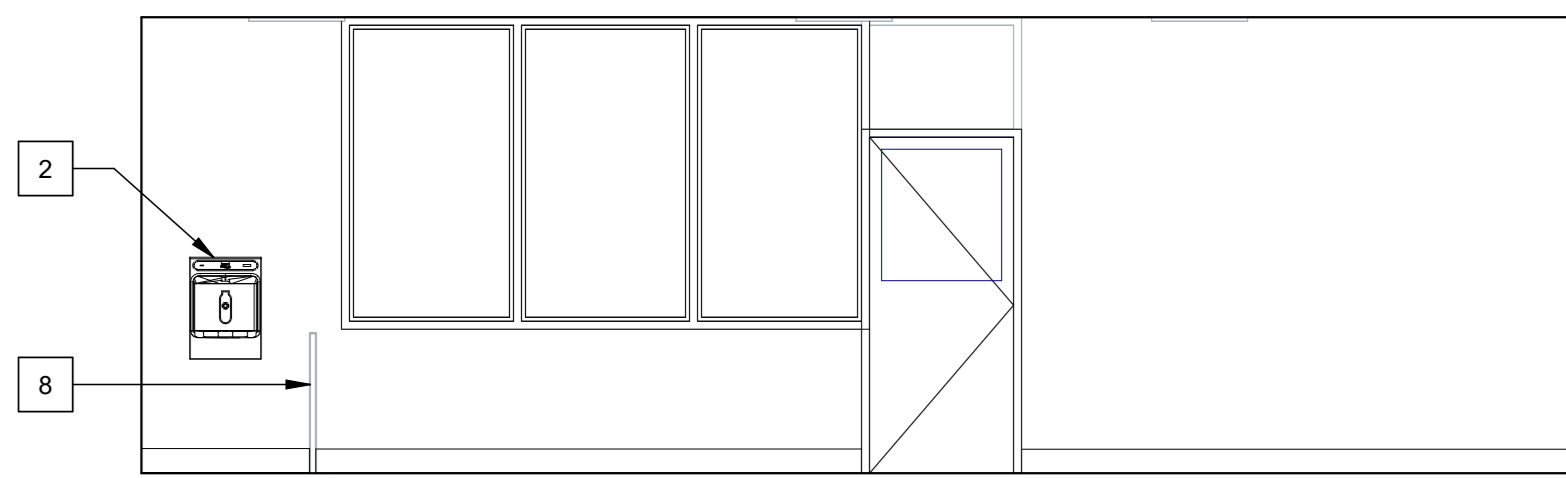

GIRLS LOCKER ROOM - WEST
1/4" = 1'-0" ⑩

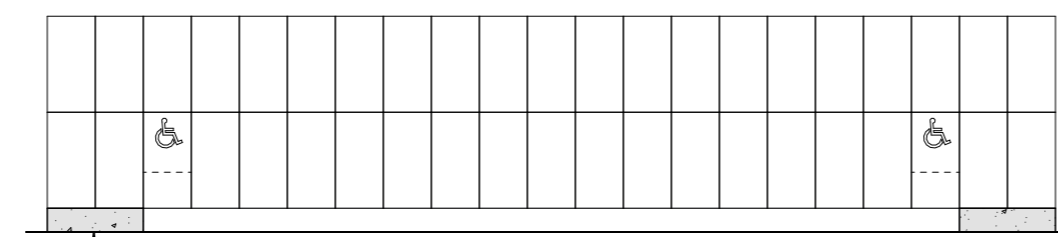

GIRLS LOCKER ROOM - AISLE 1 - SOUTH
1/4" = 1'-0" ⑩

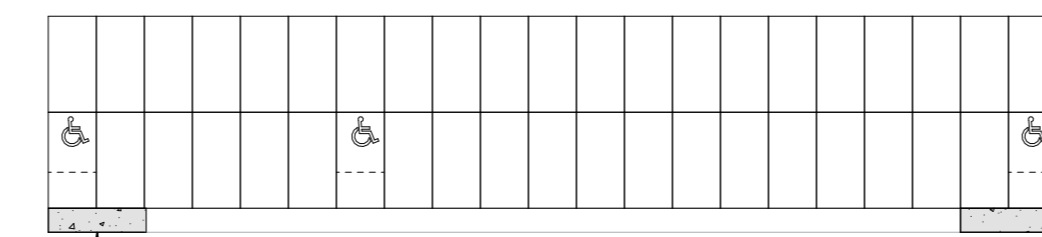

GIRLS LOCKER ROOM - AISLE 2 - NORTH
1/4" = 1'-0" ⑩

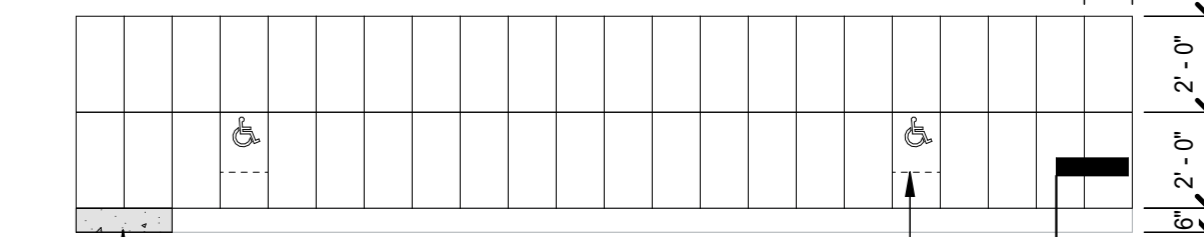

GIRLS LOCKER ROOM - AISLE 2 - SOUTH
1/4" = 1'-0" ⑩

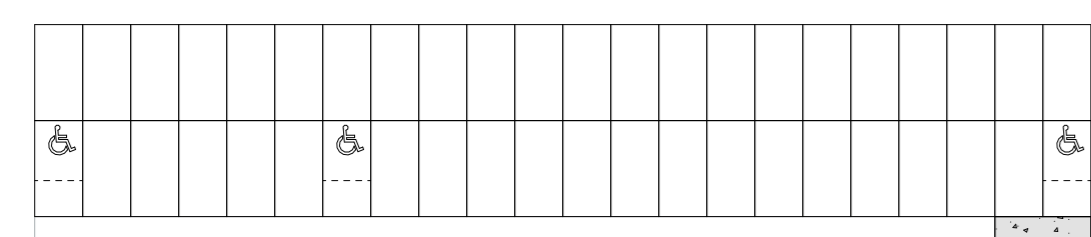

GIRLS LOCKER ROOM - AISLE 3 - NORTH
1/4" = 1'-0" ⑩

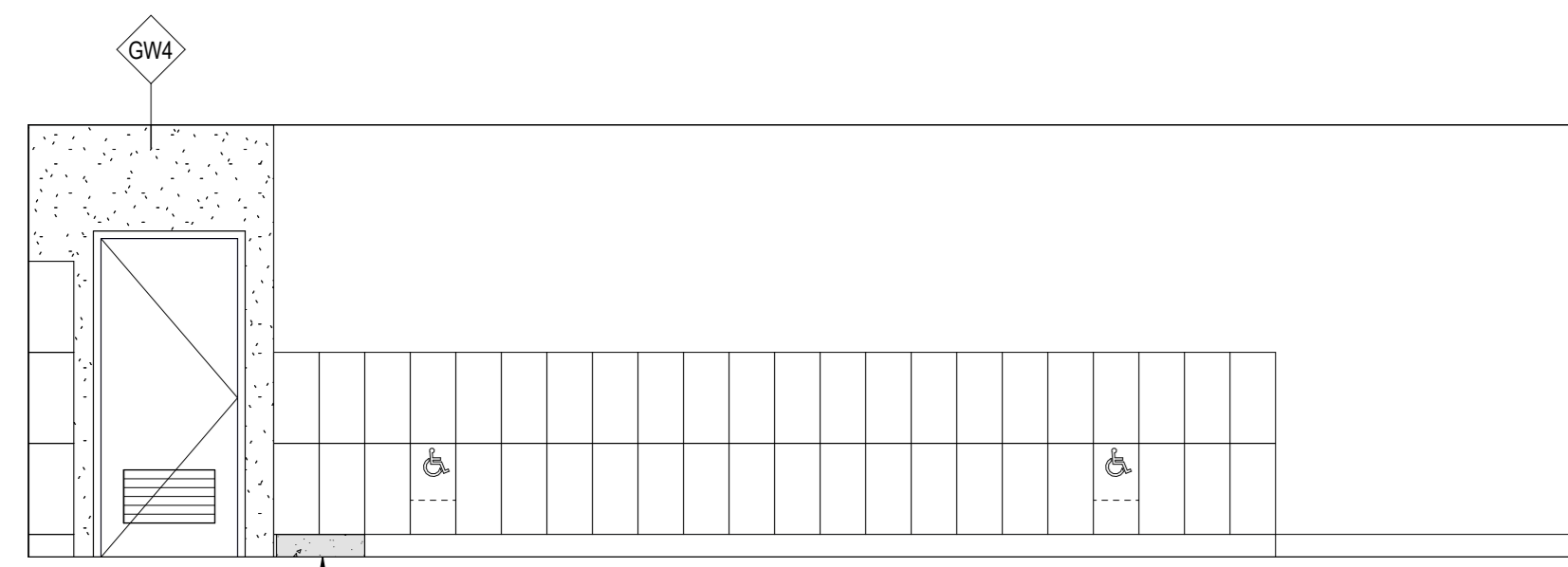

GIRLS LOCKER ROOM - AISLE 3 - SOUTH
1/4" = 1'-0" ⑩

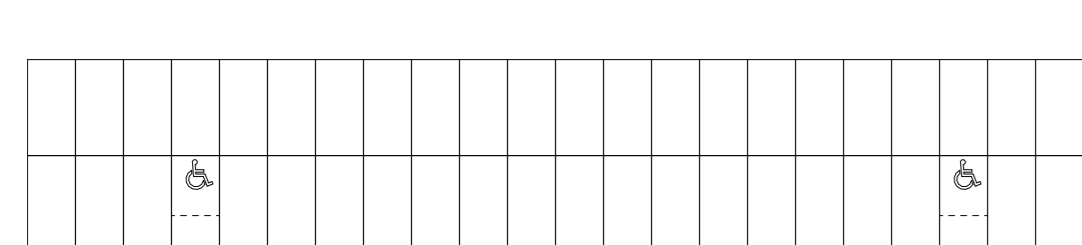

GIRLS LOCKER ROOM - AISLE 4 - NORTH
1/4" = 1'-0" ⑩

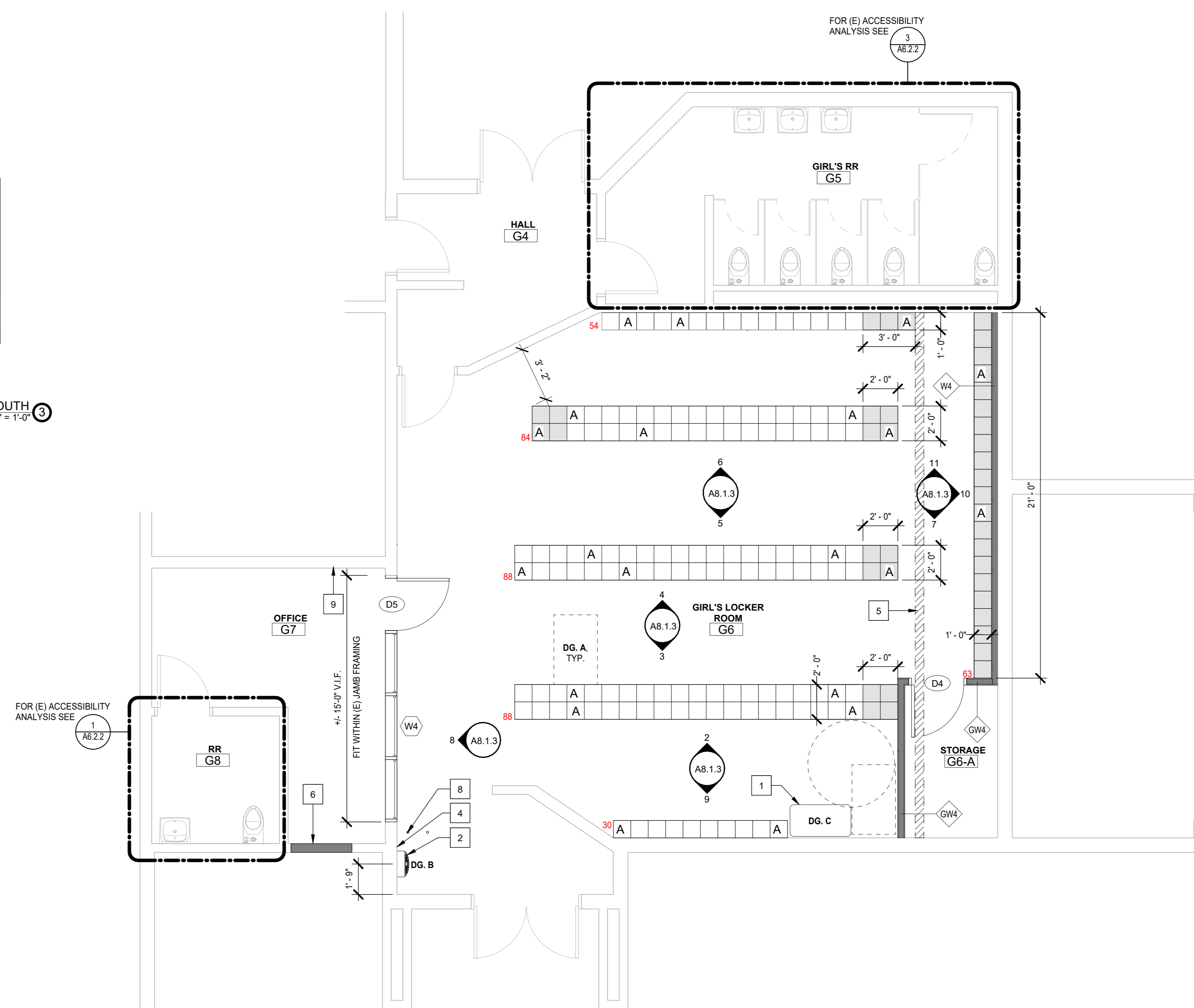

TYP. CLEARANCES AT ACCESSIBLE ELEMENTS

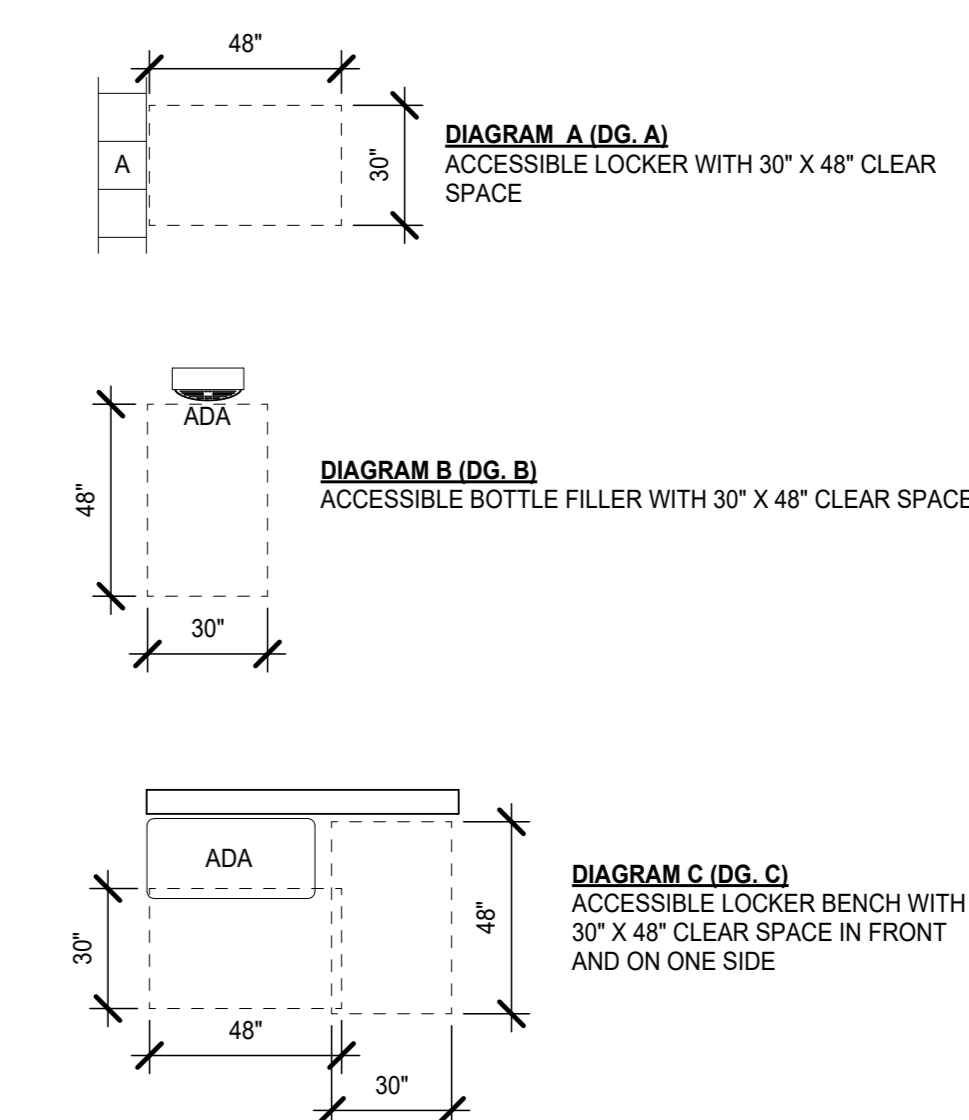

1. DIAGRAMS ARE TYPICAL FOR ALL ITEMS IDENTIFIED WITH "ADA" OR "A" ON FLOOR PLAN.
2. SEE G3.1 FOR REQUIRED ACCESSIBLE CLEARANCES.

GYM - LOCKER ROOM - GIRLS
1/4" = 1'-0" ⑩

SEAL

Project: SACRAMENTO CITY UNIFIED SCHOOL DISTRICT CALIFORNIA MIDDLE SCHOOL CAMPUS RENEWAL

Drawn By: JT
 Checked By: AT
 Project No: 23-145
 Date: 01/22/2024
 Drawing No. A8.1.3

ENLARGED PLANS & INTERIOR ELEVATIONS - GYM - GIRLS LOCKER ROOM

NO.	DATE	ISSUE

FLOOR FINISHES LEGEND

- 09 65 00 - RESILIENT FLOORING**
- LVT-1 NOT USED
 - LVT-2 LUXURY VINYL TILE
 - MFG: TARKETT
 - PRD: ID LATITUDE | ABSTRACTS
 - SIZE: 24" x 24"
 - COLOR: PLCZ 7563 VILLA WHITE
 - LVT-3 LUXURY VINYL TILE
 - MFG: TARKETT
 - PRD: ID LATITUDE | ABSTRACTS
 - SIZE: 24" x 24"
 - COLOR: PLCZ 7553 ROYAL (BLUE)
 - LVT-4 LUXURY VINYL TILE
 - MFG: TARKETT
 - PRD: ID LATITUDE | ABSTRACTS
 - SIZE: 24" x 24"
 - COLOR: PLCZ 7557 AFTERGLOW (YELLOW)
 - LVT-5 LUXURY VINYL TILE
 - MFG: TARKETT
 - PRD: ID LATITUDE | ABSTRACTS
 - SIZE: 24" x 24"
 - COLOR: PLCZ 7558 SUNSET (ORANGE)
 - LVT-6 LUXURY VINYL TILE
 - MFG: TARKETT
 - PRD: ID LATITUDE | ABSTRACTS
 - SIZE: 24" x 24"
 - COLOR: PLCZ 7559 STAR CROSSED (RED)
 - LVT-7 LUXURY VINYL TILE
 - MFG: TARKETT
 - PRD: ID LATITUDE | ABSTRACTS
 - SIZE: 24" x 24"
 - COLOR: PLCZ 7568 PARADISE (GREEN)
 - SV-1 SHEET VINYL
 - MFG: TARKETT
 - PRD: ID GRANIT
 - COLOR: 234 WARM LIGHT GREY WG
- 09 65 13 - RESILIENT BASE AND TRIMS**
- RB-1 WALL BASE
 - MFG: TARKETT
 - SIZE: 4"
 - COLOR: 40 BLACK B
 - RB-2 WALL BASE
 - MFG: TARKETT
 - SIZE: 6"
 - COLOR: 40 BLACK B
 - RSN-1 STAIR NOSING
 - MFG: TARKETT
 - COLOR: 40 BLACK
 - 55 SILVER GREY INSERT
 - TRN-1 CARPET TO LVT TRANSITION
 - MFG: TARKETT
 - PRD: METAL EDGE (PVC)
 - COLOR: 82 BLACK PEARL
- 09 67 23 - FLUID APPLIED FLOORING - EPOXY**
- EPX-1 RESTROOMS
 - MFG: DEX-O-TEX
 - PRD: TERRACOLOR
 - COLOR: 413 SPEEDWAY GRAY
 - EPX-2 KITCHEN
 - MFG: DEX-O-TEX
 - PRD: TEK-CRETE
 - COLOR: BX-425 - WHITEFISH, LARGE 1/4" COLORFLAKE
- 09 68 00 - CARPET**
- C-1 CLASSROOMS
 - MFG: TARKETT
 - STYLE: AFTERMATH II
 - TYPE: ROLL
 - COLOR: 23517 LAPIS MARINE
 - C-2 ADMINISTRATION, LIBRARY
 - MFG: TARKETT
 - STYLE: 2ND POWER II
 - TYPE: ROLL
 - COLOR: 71602 BLUE SPIRIT
 - C-3 WALK OFF
 - MFG: TARKETT
 - STYLE: ABRASIVE ACTION
 - TYPE: ROLL
 - COLOR: 19101 MIDNIGHT BLUE
 - C-4 HALLWAYS
 - MFG: TARKETT
 - STYLE: PLEXUS COLOR IV
 - TYPE: ROLL
 - COLOR: 18545 OCEAN STORM
 - C-5 CUSTOM SCHOOL LOGO
 - MFG: TARKETT
 - STYLE: PLEXUS COLOR IV
 - TYPE: ROLL
 - COLOR: 18560 LEMON PEEL
 - C-6 CUSTOM SCHOOL LOGO
 - MFG: TARKETT
 - STYLE: PLEXUS COLOR IV
 - TYPE: ROLL
 - COLOR: 18583 LIBERTY

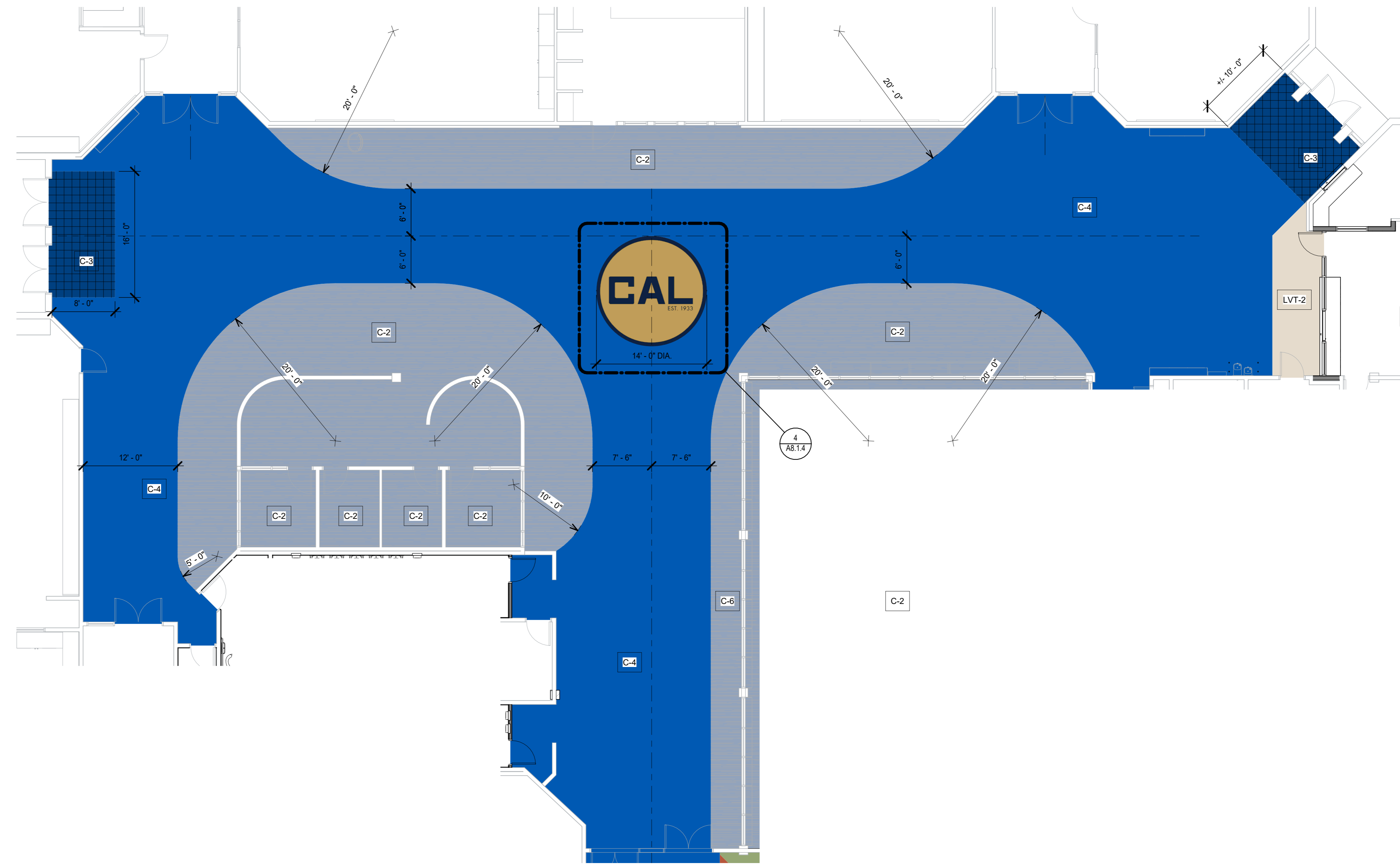

PLN_FLOORING_MAIN HALLWAY 1/8" = 1'-0"

INTERIOR FINISH NOTES

- A. REPLACE ACOUSTICAL CEILING PANEL WHERE DAMAGED OR STAINED. APPROX. 10% OF CEILING.
- B. PREVIOUSLY PAINTED DOORS AT INTERIOR SPACES AND INTERIOR FACES OF EXTERIOR DOORS TO BE PAINTED P-2
- C. PREVIOUSLY PAINTED DOOR AND WINDOW FRAMES AT INTERIOR SPACES TO BE PAINTED P-4
- D. ALL EXISTING ITEMS TO REMAIN U.N.O.
- E. CONTRACTOR IS RESPONSIBLE TO PATCH AND FINISH LIKE SURFACES IN KIND WHERE DEMOLITION HAS OCCURRED. NOT ALL INSTANCES OF REPAIR ARE DENOTED ON THESE PLANS.
- F. SEE 3 / AB.6.1 FOR FLOORING MATERIAL TRANSITIONS

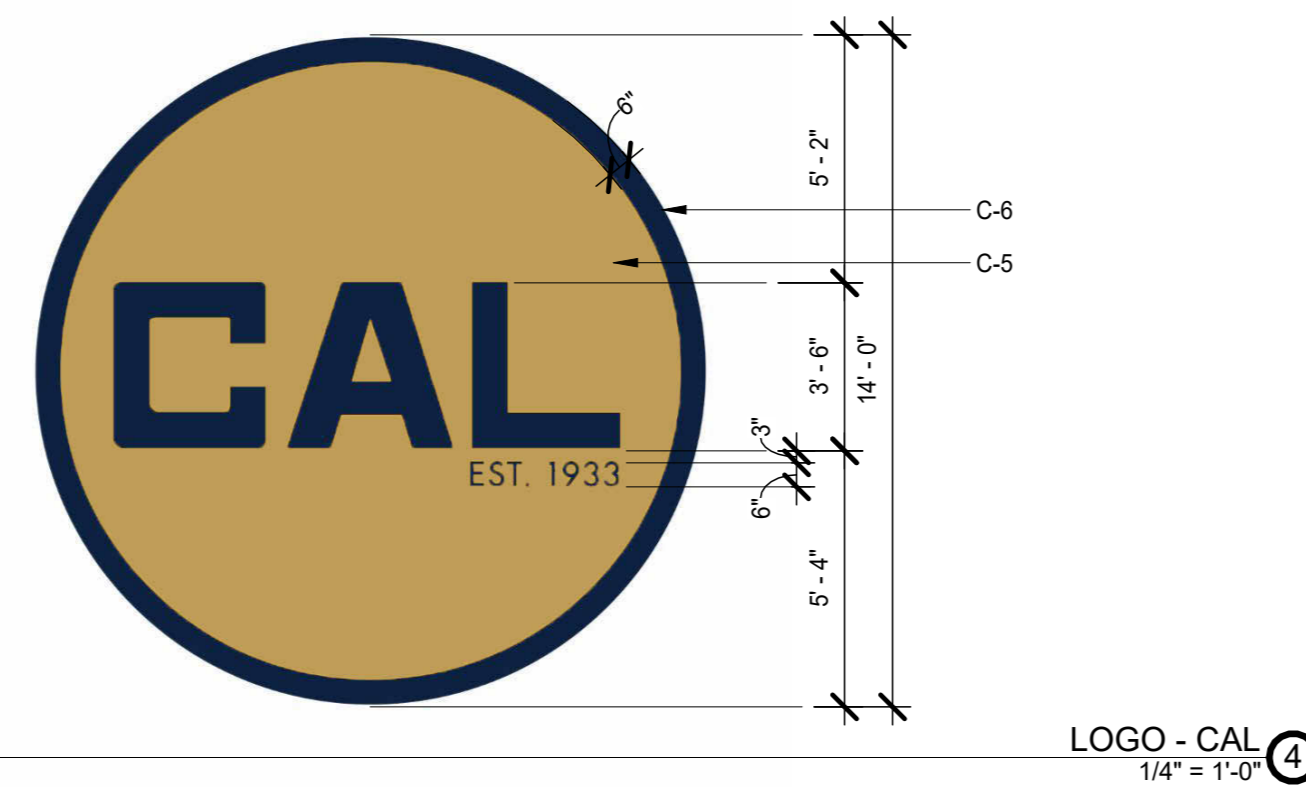

LOGO - CAL 1/4" = 1'-0"

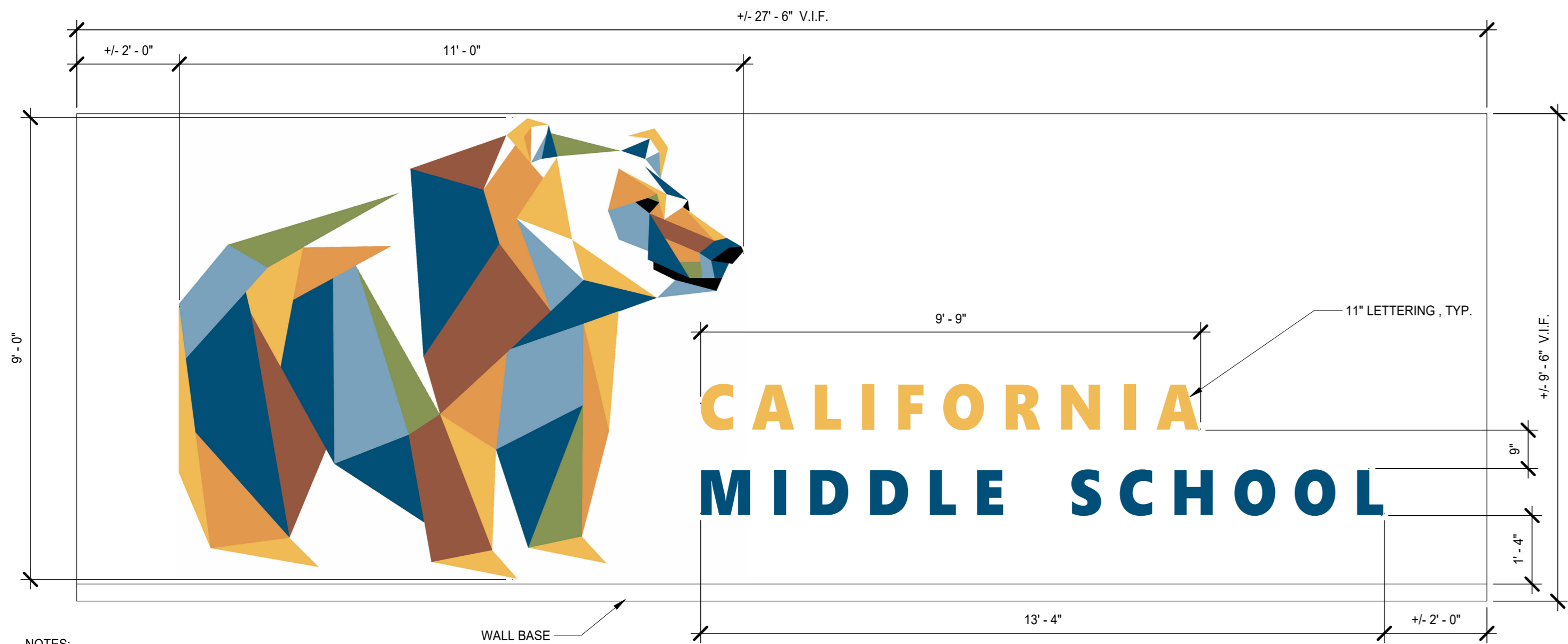

CAFETERIA WALL GRAPHIC 1/2" = 1'-0"

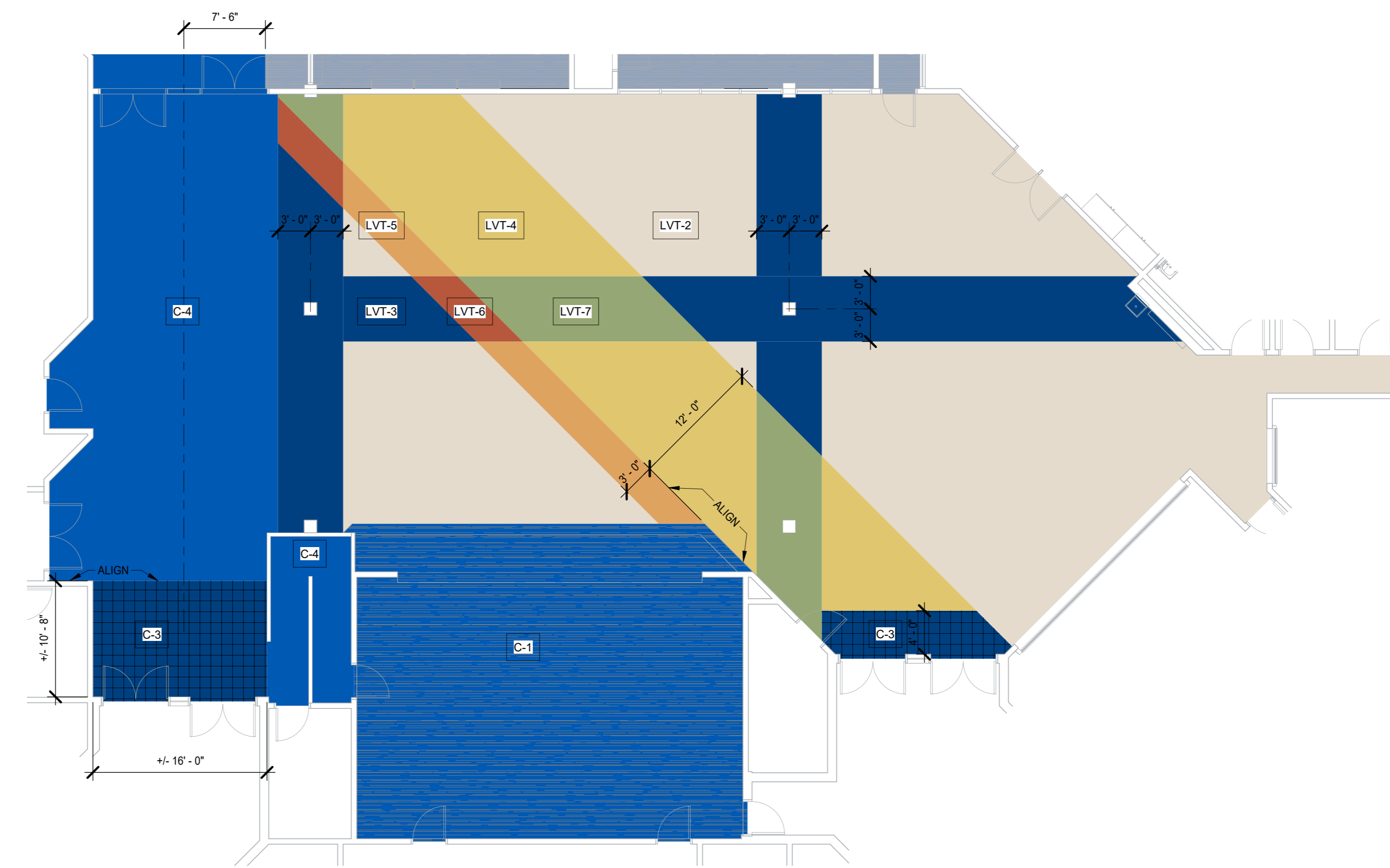

PLN_FLOORING_CAFETERIA 1/8" = 1'-0"

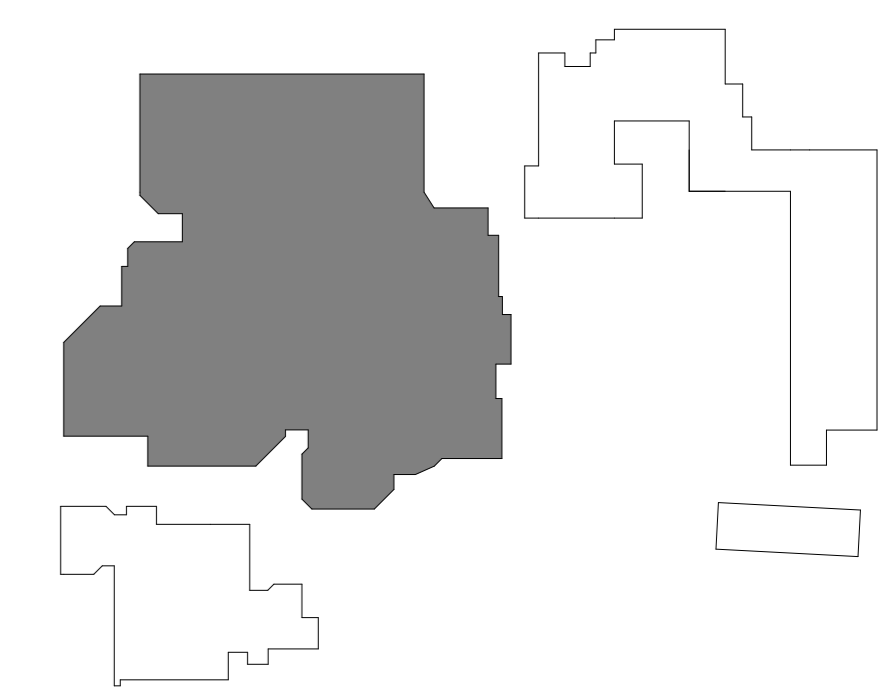

Project: SACRAMENTO CITY UNIFIED SCHOOL DISTRICT CALIFORNIA MIDDLE SCHOOL CAMPUS RENEWAL

Drawn Title	FLOORING PLANS & GRAPHICS - BLDG 1	Drawn By	JT
Checked By		Checked By	AT
NO.	DATE	ISSUE	Project No. 23-145
			©Date 01/22/2024
			DRAWING NO. A8.1.4

NO.	DOOR SCHEDULE										Head Detail	Jamb Detail	Threshold Detail	HARDWARE GROUP
	DOOR					FRAME								
	WIDTH	HEIGHT	TYPE	MAT.	FIN.	GLASS	TYPE	MAT.	FIN.					
D1	3'-0"	7'-0"	C	ALUM	-	GL-1	W3	ALUM	-	-	-	1 / A8.2.2	-	001
D2	3'-0"	7'-0"	A	HM	P-2	-	1	HM	P-4	11 / A8.2.2	10 / A8.2.2	3/A8.6.1	003	
D3	3'-0"	7'-0"	A	HM	P-2	-	1	HM	P-4	11 / A8.2.2	10 / A8.2.2	3/A8.6.1	003	
D4	3'-0"	7'-0"	A	HM	P-2	-	1	HM	P-4	11 / A8.2.2	11 / A8.2.2	-	002	
D5	3'-0"	7'-0"	B	HM	P-2	GL-1	W4	HM	P-4	11 / A8.2.2	11 / A8.2.2	-	001	

LEGEND

MATERIALS
 ALUM ALUMINUM
 HM HOLLOW METAL

GENERAL NOTES

- A. ROOM IDENTIFICATION SIGNAGE (RS-1) - SPEC SECTION 10 14 00. FOR MOUNTING HEIGHT SEE DETAIL 56/63.2.
- B. TOILET ROOM IDENTIFICATION SIGNAGE (RS-3) - SPEC SECTION 10 14 00. FOR MOUNTING HEIGHT SEE DETAIL 56/63.2.
- C. TOILET ROOM DOOR SYMBOLS (BDS) - SPEC SECTION 10 14 00. FOR MOUNTING HEIGHT SEE DETAIL 5/G3.2.
- D. SAFETY SIGNAGE (ISS) - SPEC SECTION 10 14 00.
- E. ALL GLASS TEMPERED, CLEAR - 08 81 00
- F. PANIC HARDWARE - SPEC SECTION 08 71 00

DOOR FRAME TYPES

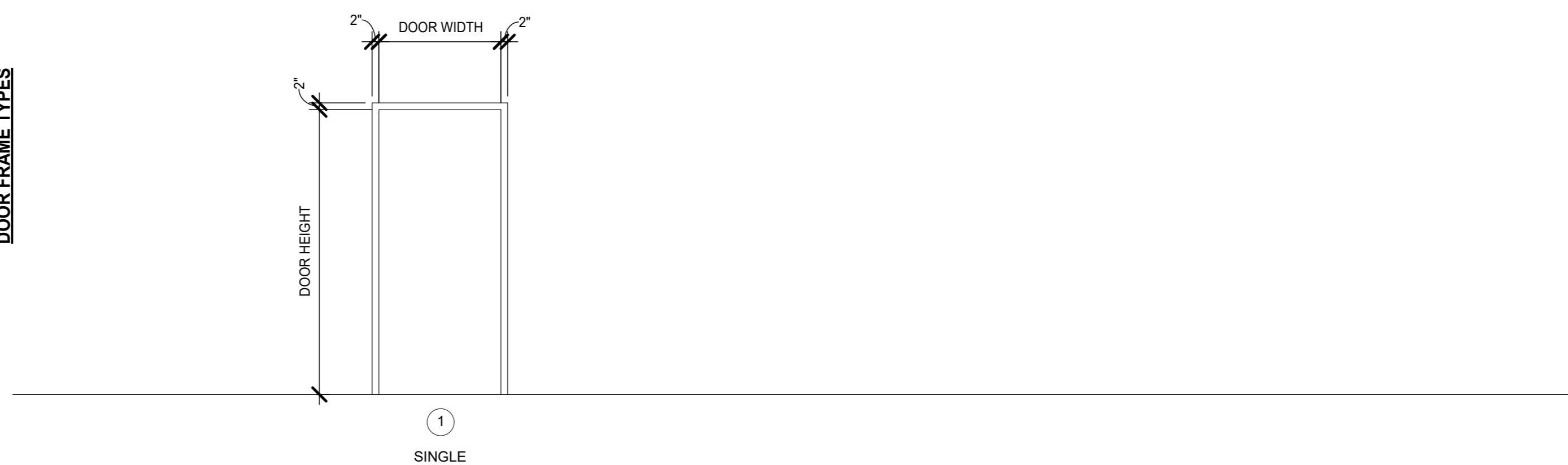

DOOR TYPES

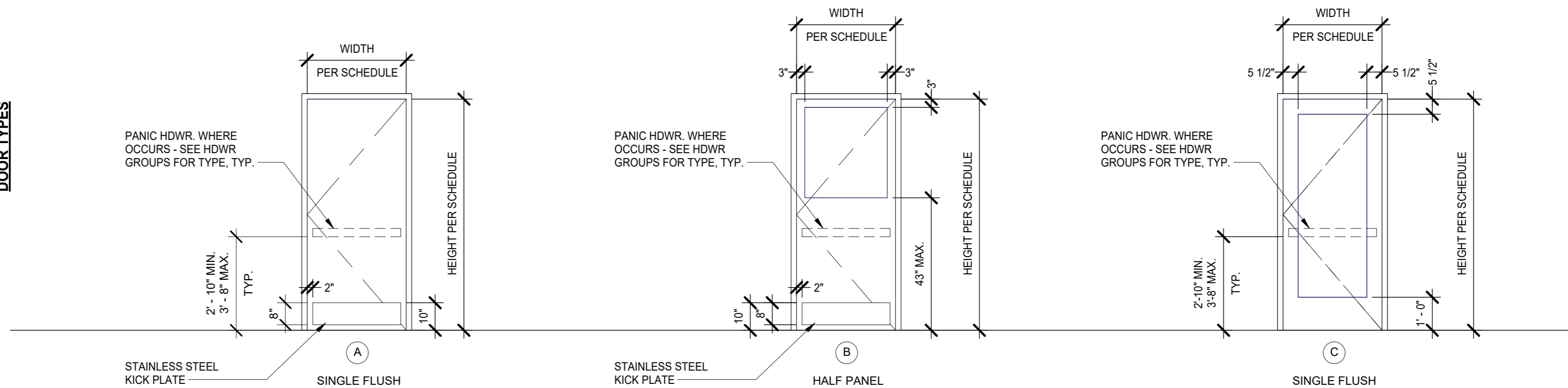

WINDOW TYPES

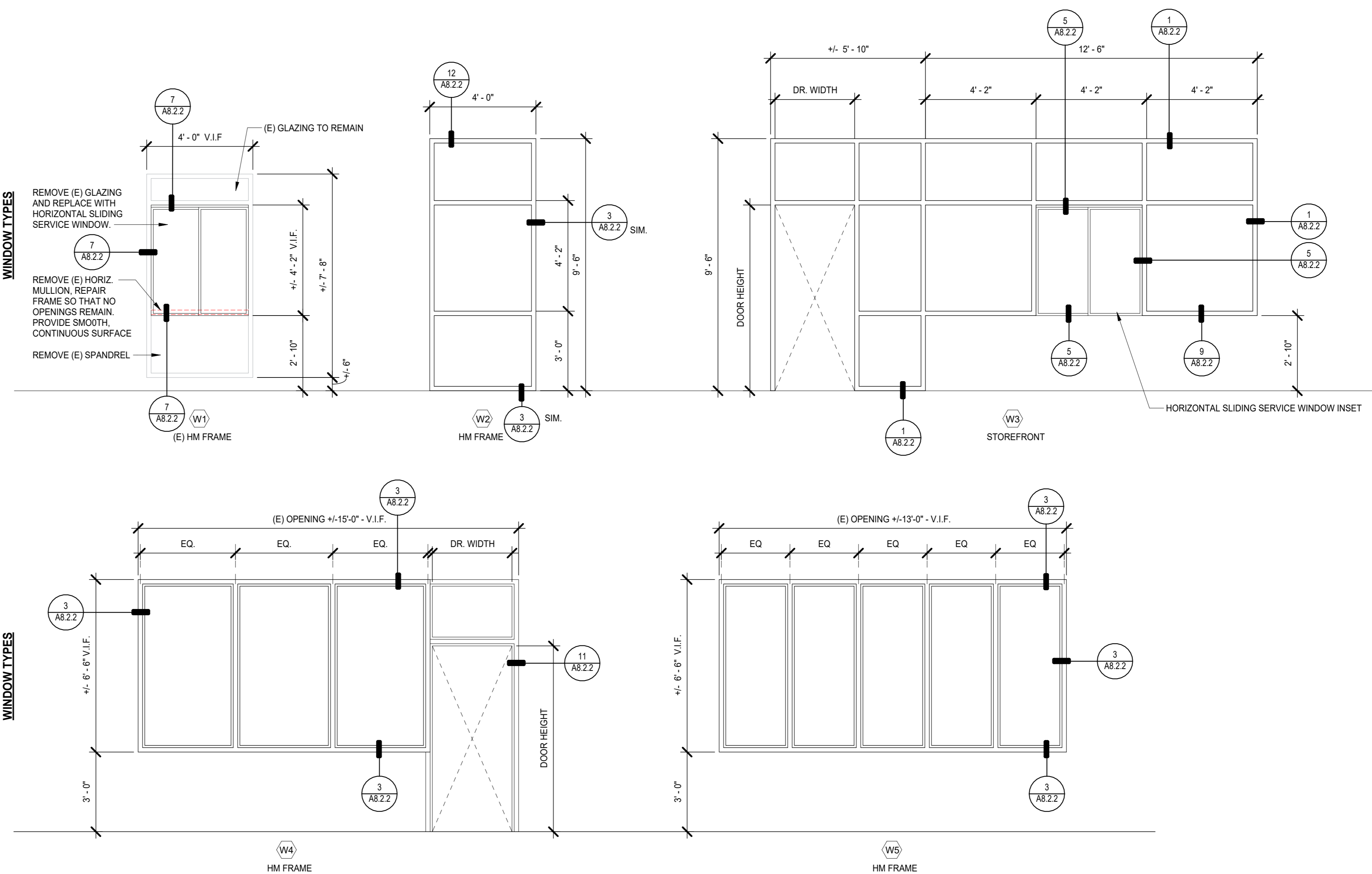

SEAL

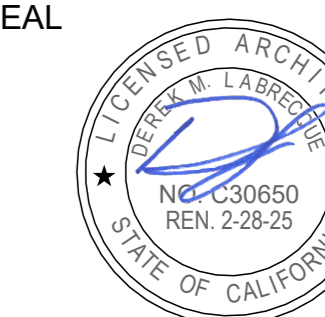

Project
 SACRAMENTO CITY UNIFIED SCHOOL DISTRICT
 CALIFORNIA MIDDLE SCHOOL CAMPUS RENEWAL

Drawing Title
INTERIOR DOOR AND WINDOW SCHEDULES

NO.	DATE	ISSUE

Drawn By
 JT
 Checked By
 AT
 Project No.
 23-145
 Date
 01/22/2024
 DRAWING NO.

A8.2.1

GENERAL NOTES
 A. REFER TO DETAIL FOR TYPICAL ANCHORING OF HOLLOW METAL FRAMES
 B. REFER TO DETAIL FOR TYPICAL ANCHORING OF STOREFRONT

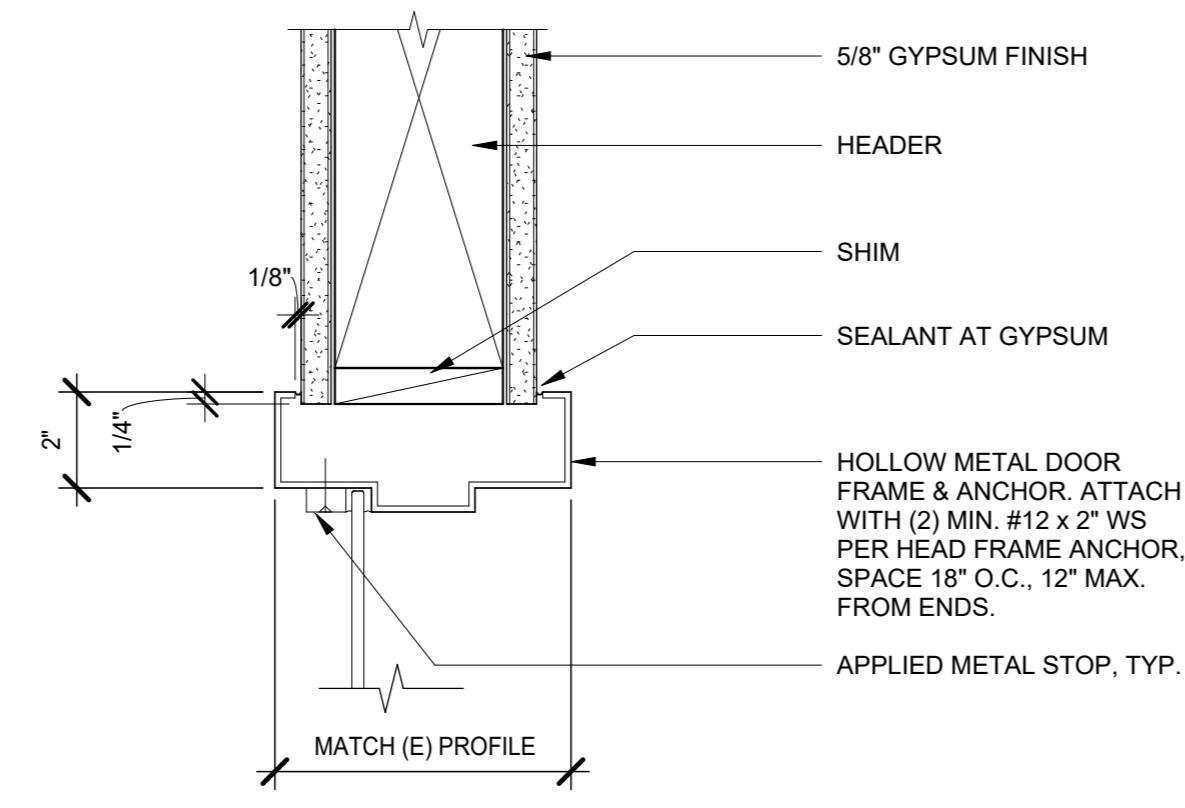

WINDOW HEAD
 3" = 1'-0" 12

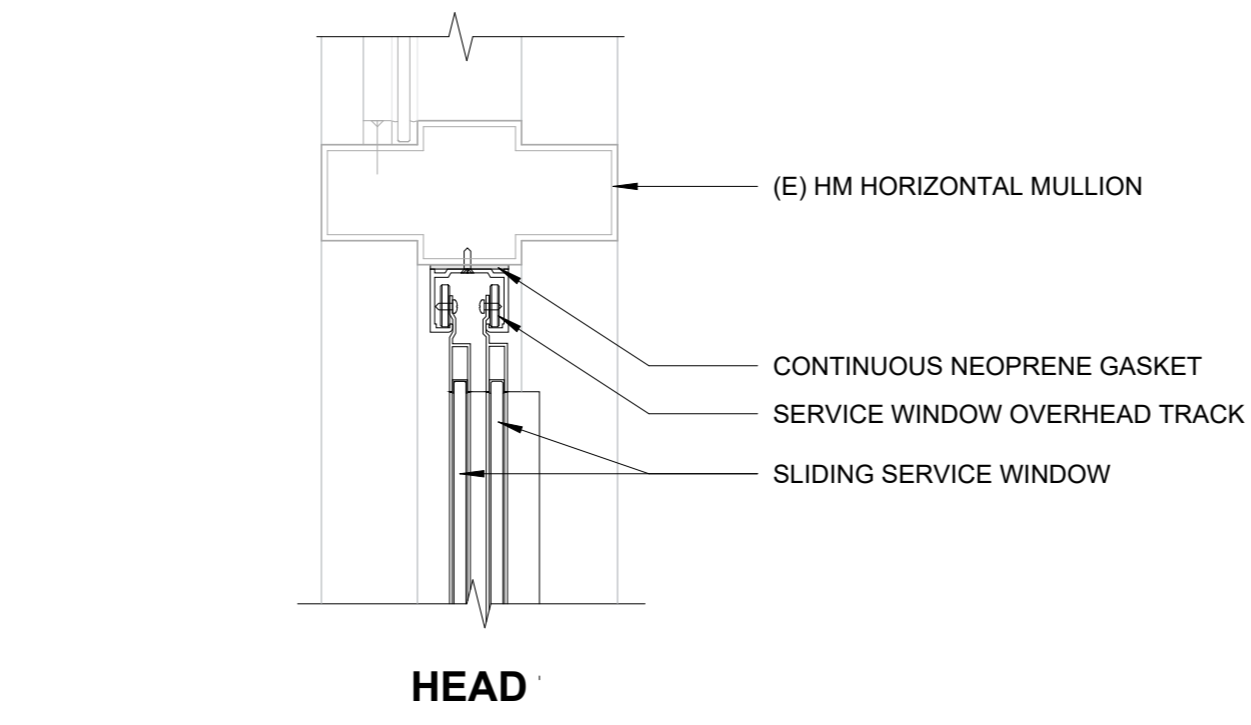

HEAD
 3" = 1'-0" 7

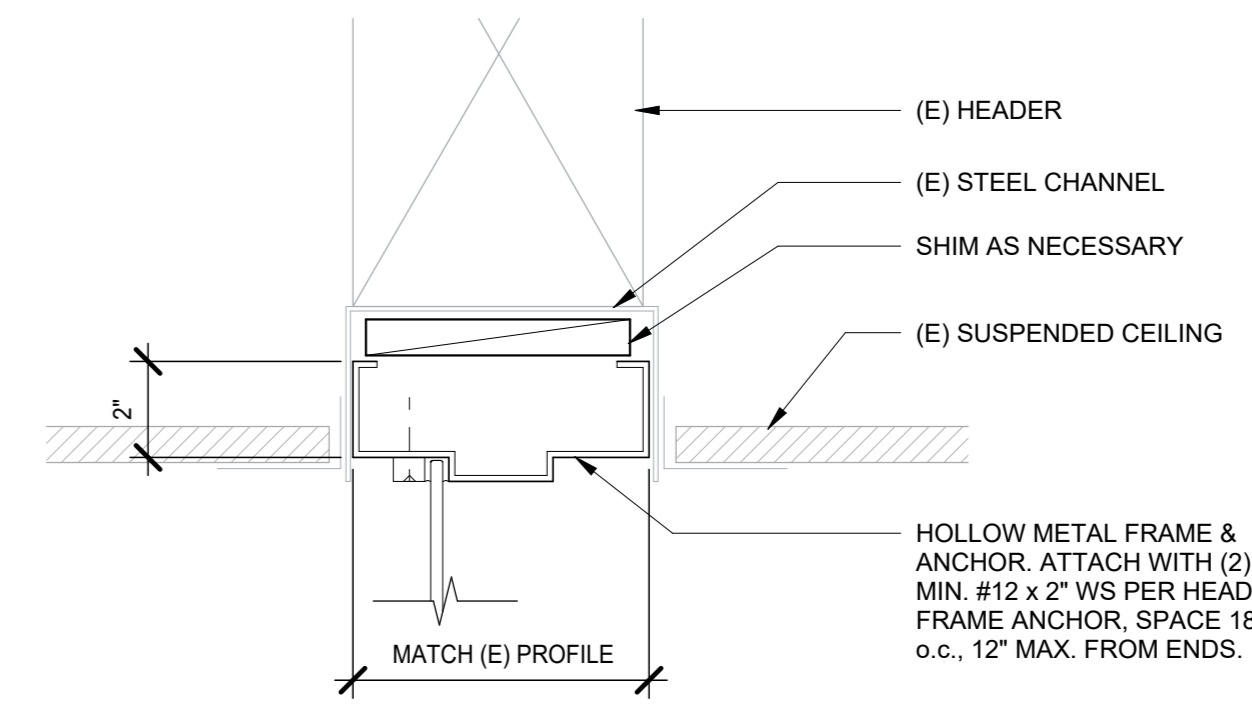

WINDOW HEAD
 3" = 1'-0" 3

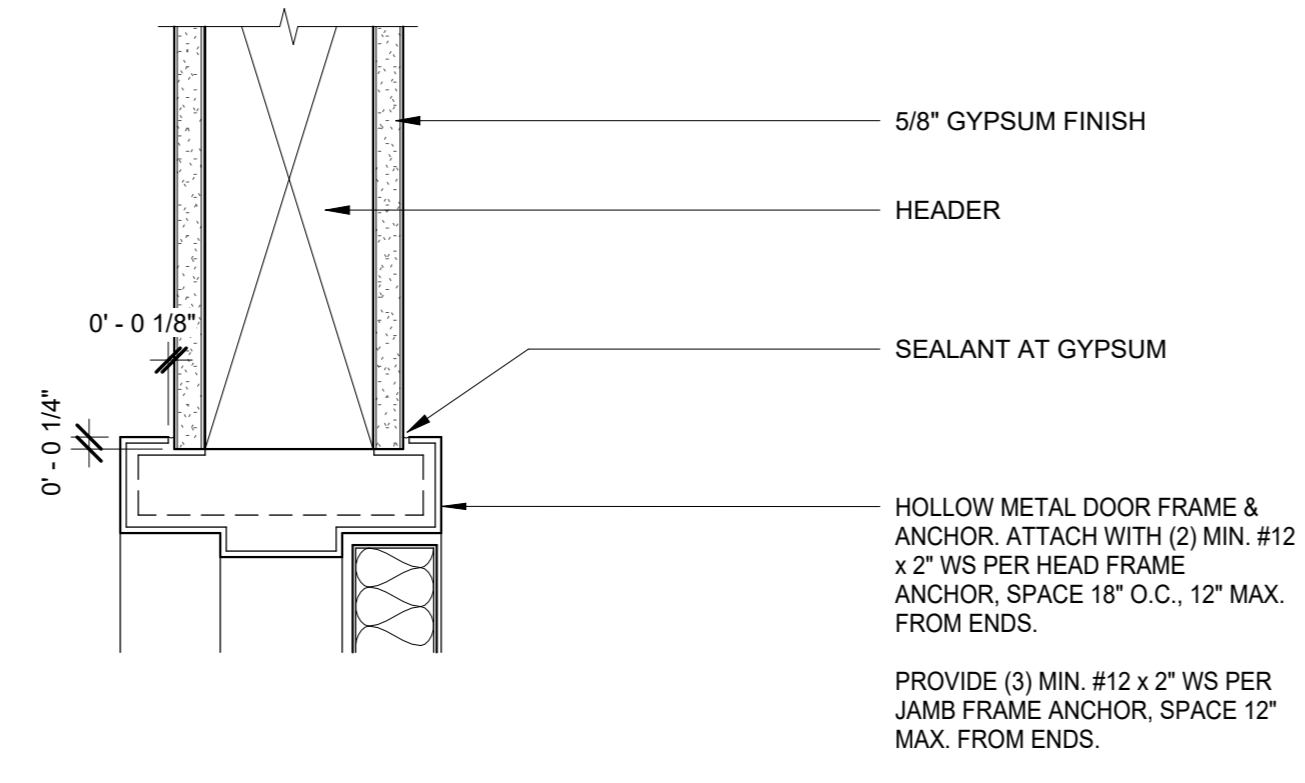

INTERIOR HM DOOR HEAD - JAMB SIM.
 3" = 1'-0" 11

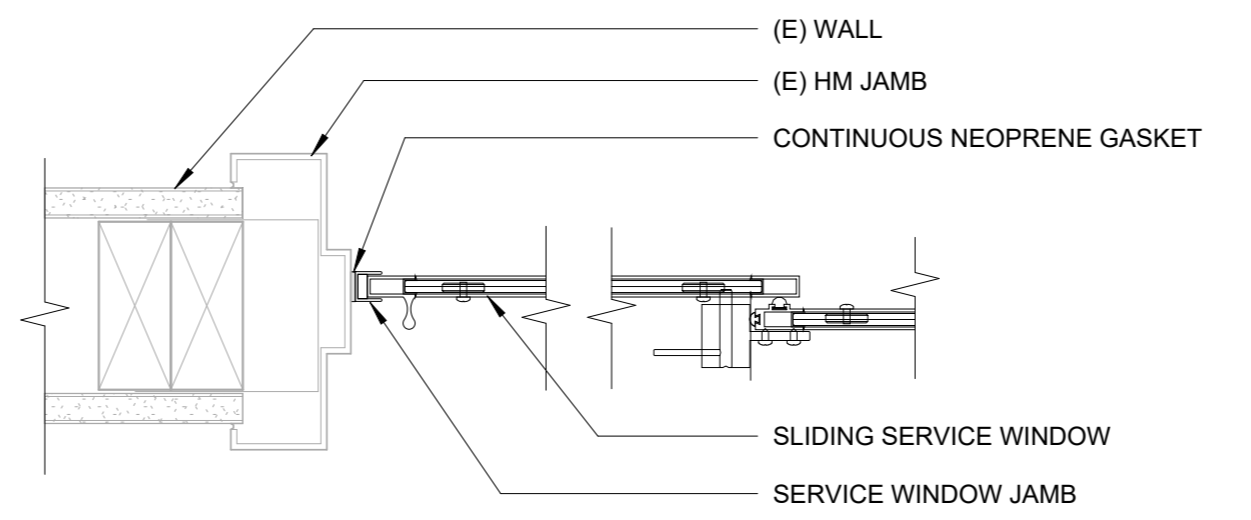

JAMB
 3" = 1'-0" 7

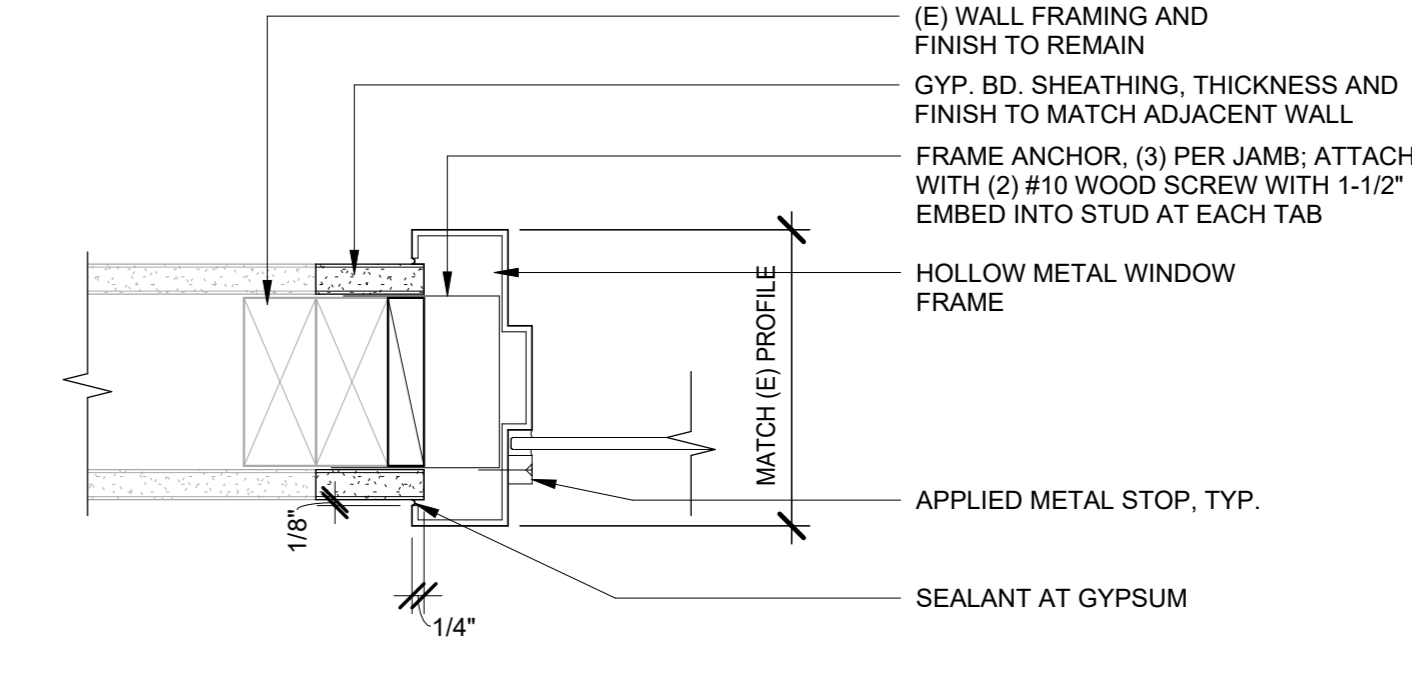

WINDOW JAMB
 3" = 1'-0" 3

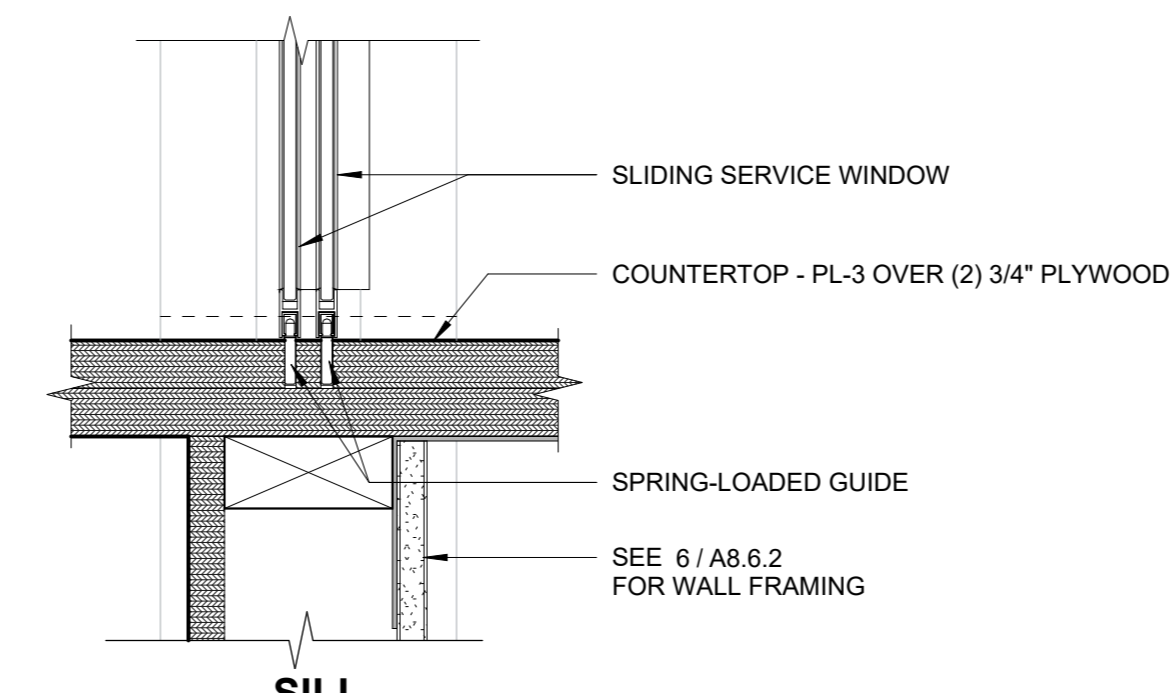

SILL
 3" = 1'-0" 7

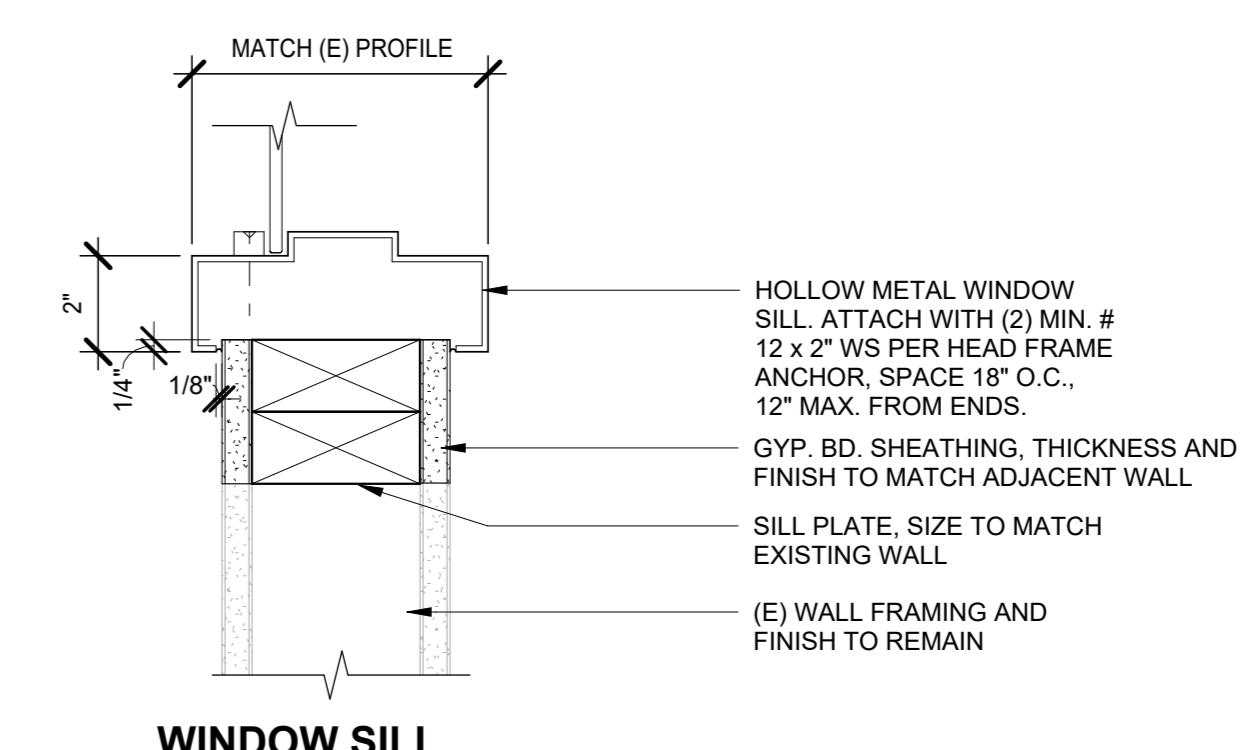

WINDOW SILL
 3" = 1'-0" 3

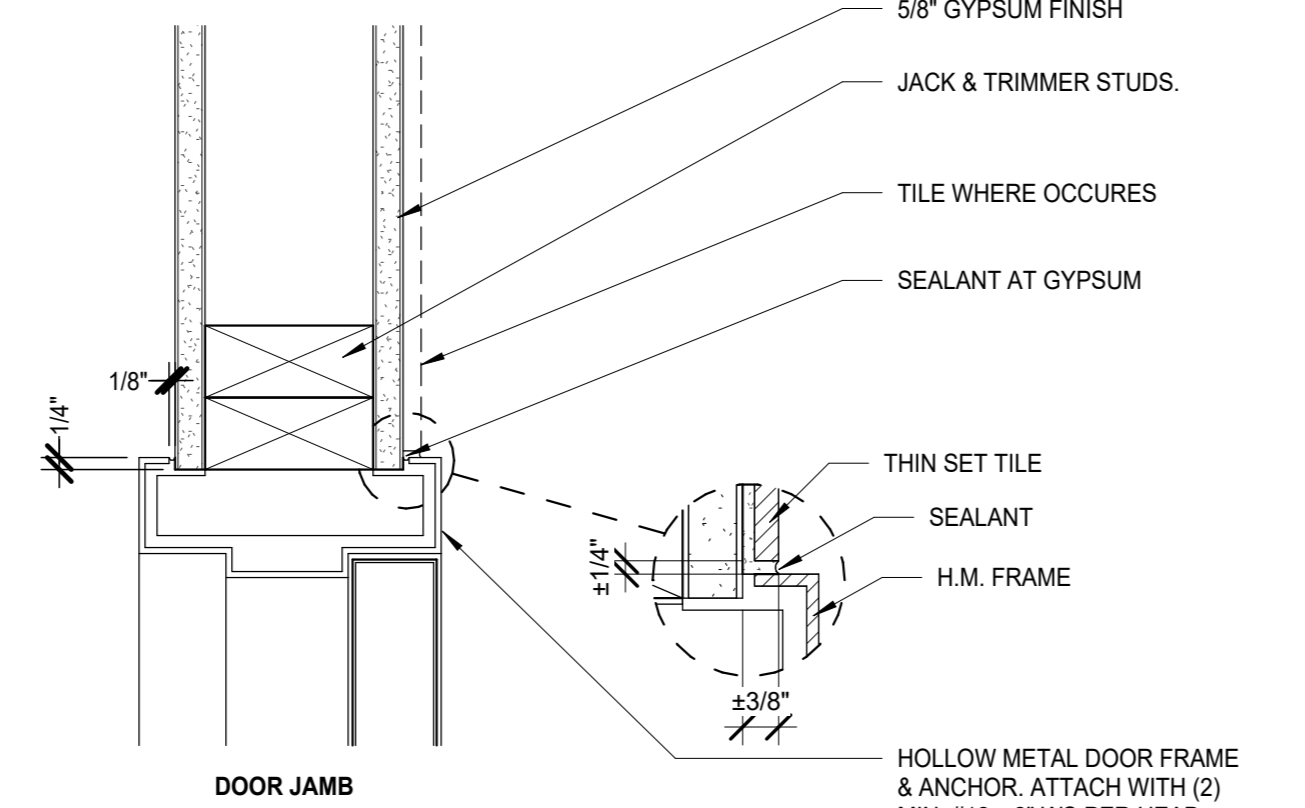

HM DOOR JAMB AT RESTROOM
 3" = 1'-0" 10

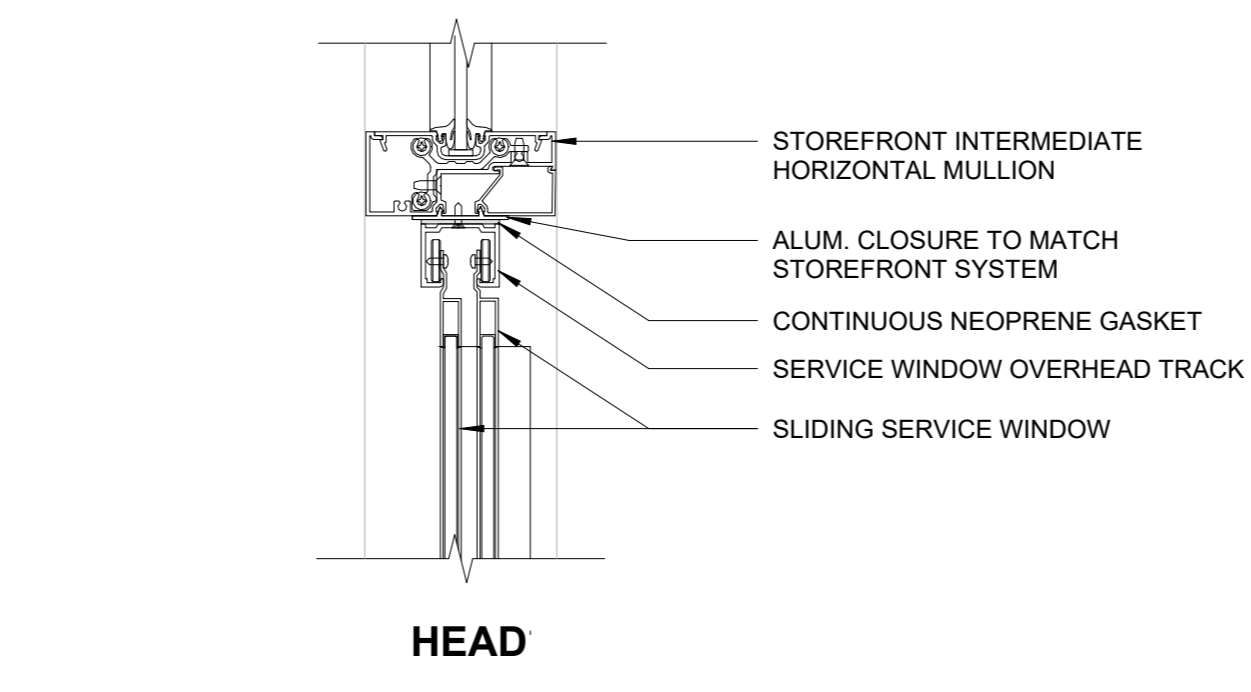

HEAD
 3" = 1'-0" 7

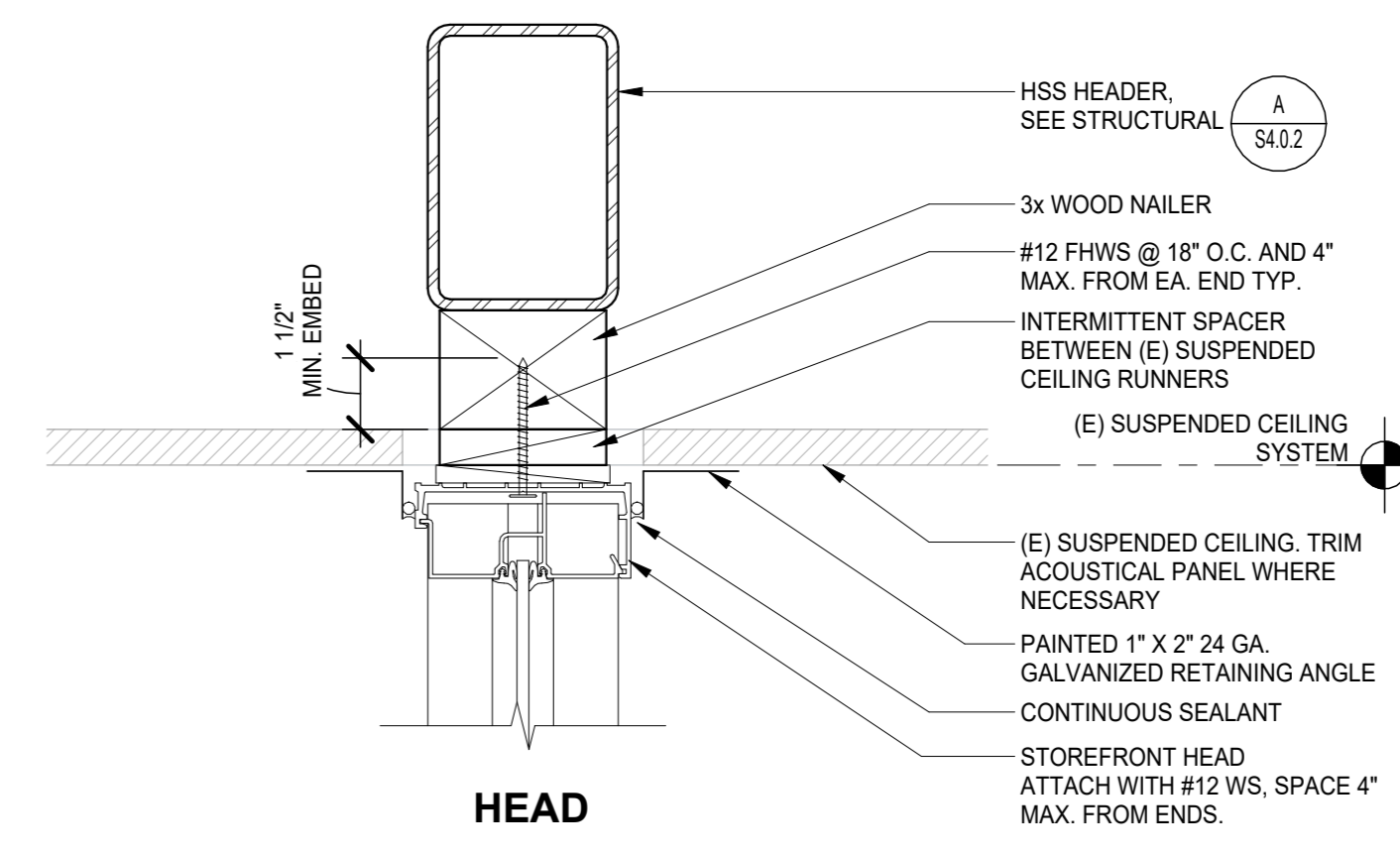

HEAD
 3" = 1'-0" 1

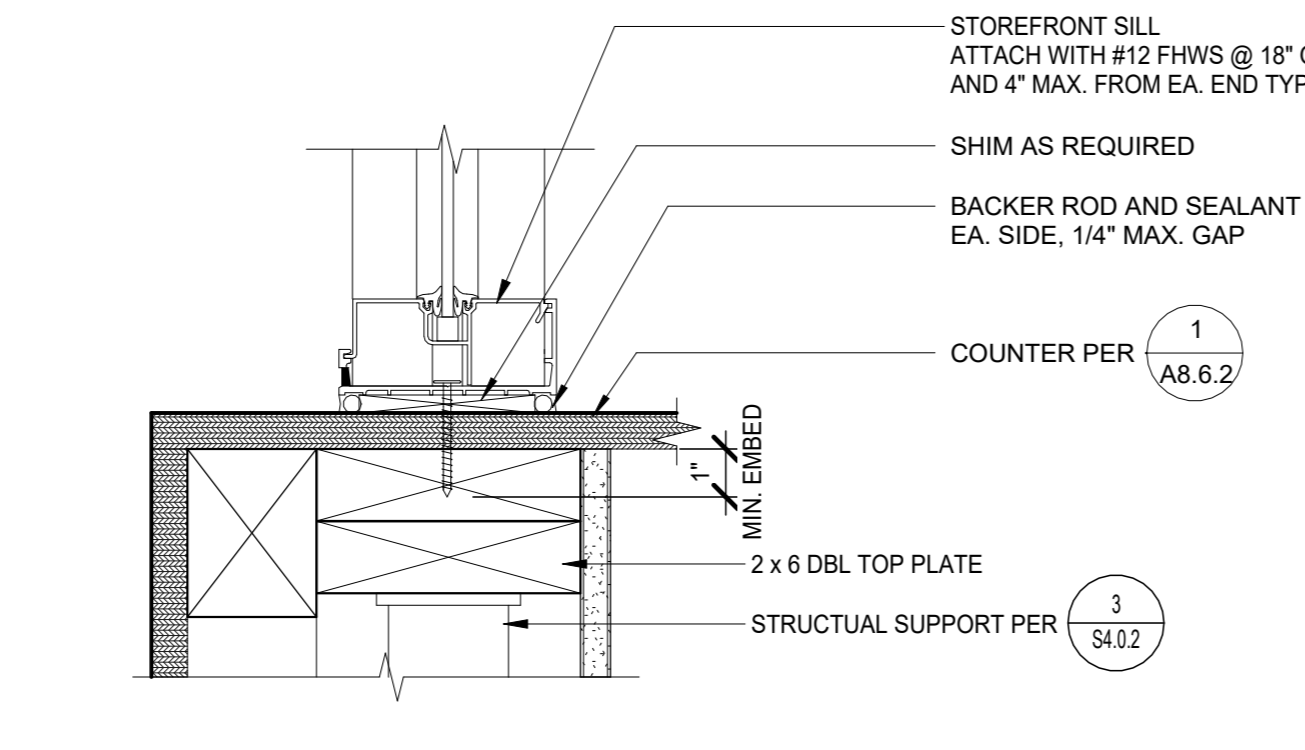

STOREFRONT SILL AT COUNTER
 3" = 1'-0" 9

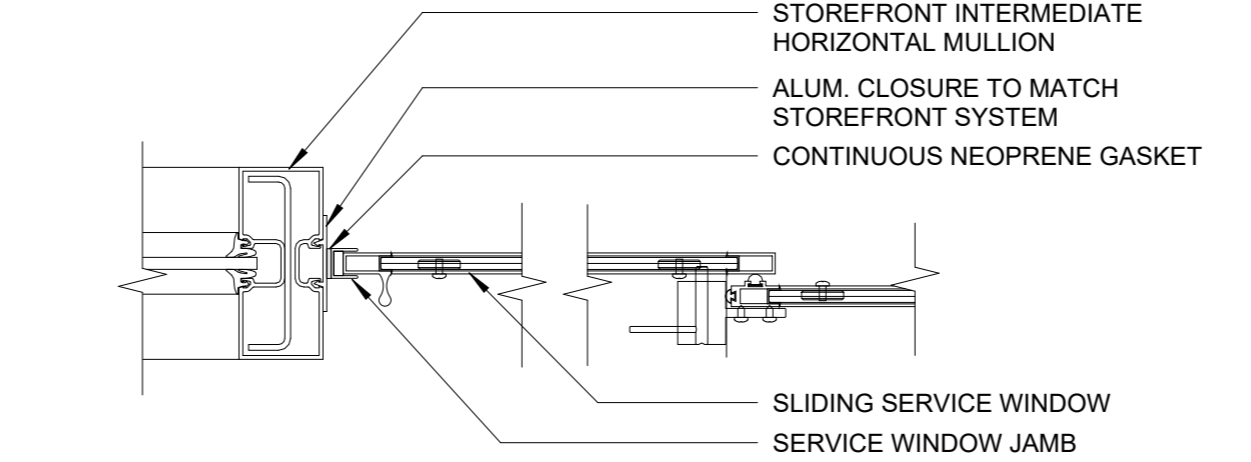

JAMB
 3" = 1'-0" 7

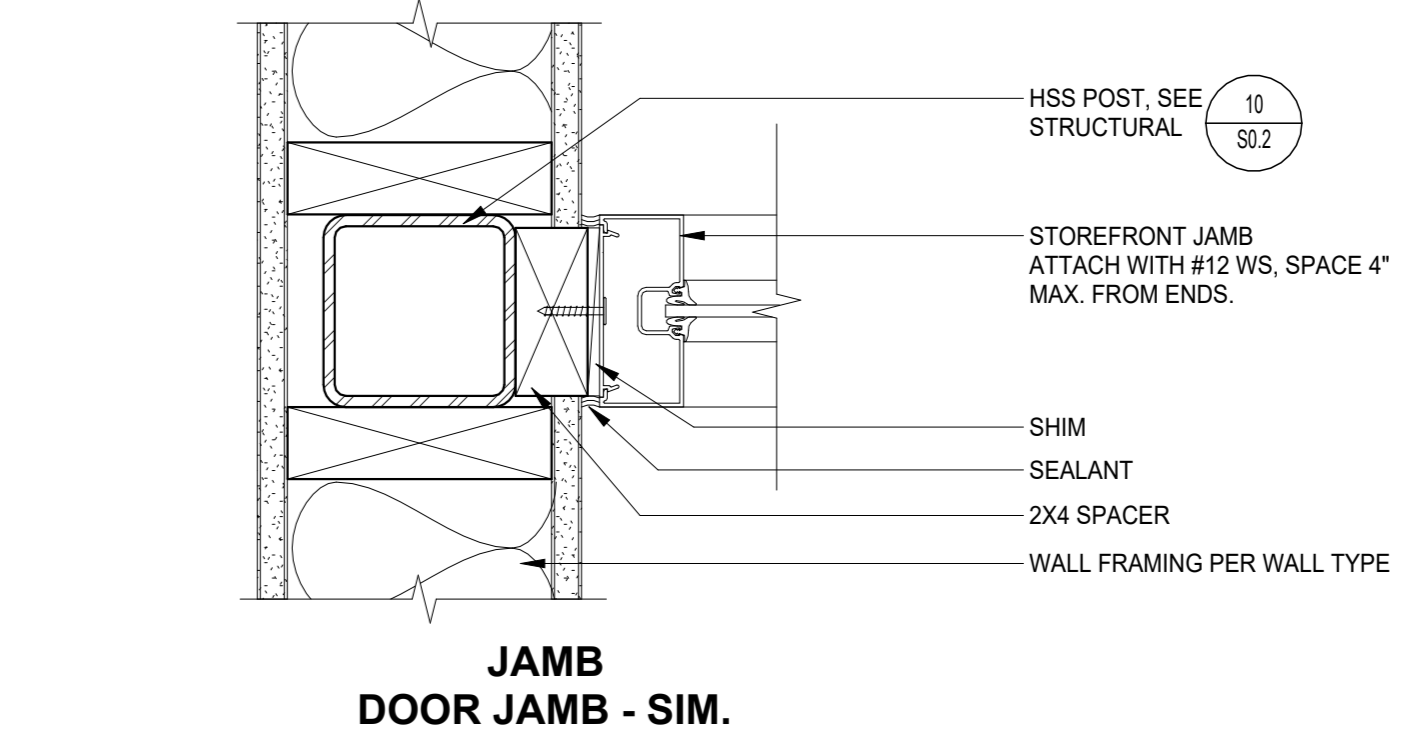

JAMB DOOR JAMB - SIM.
 3" = 1'-0" 1

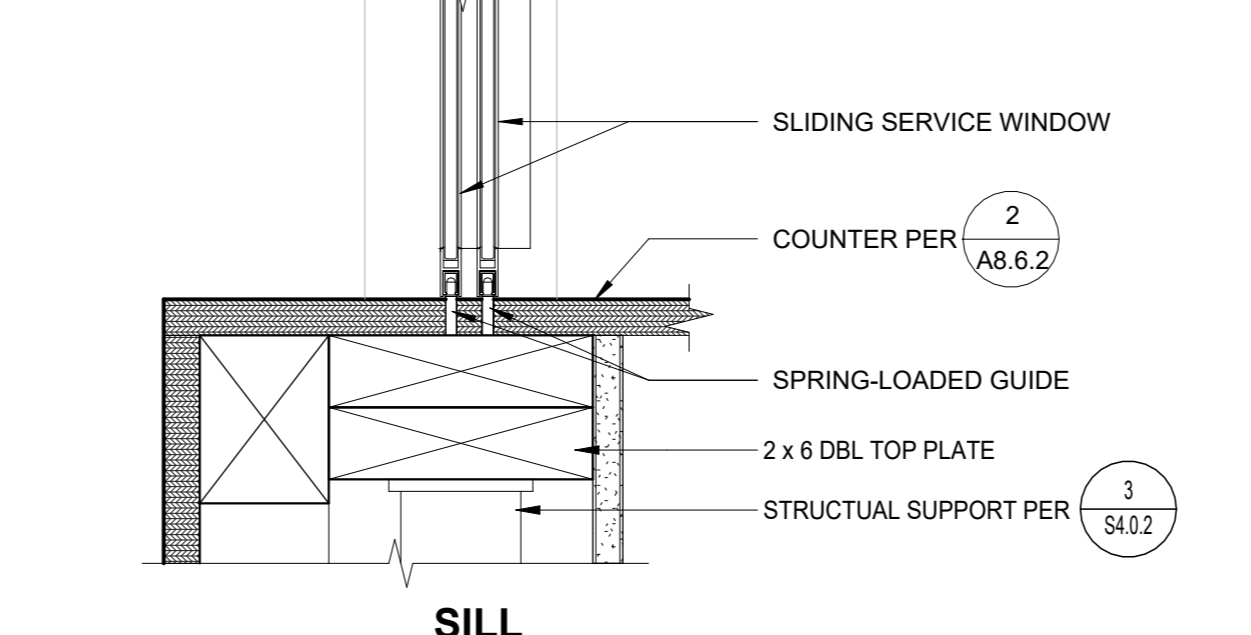

SILL
 3" = 1'-0" 7

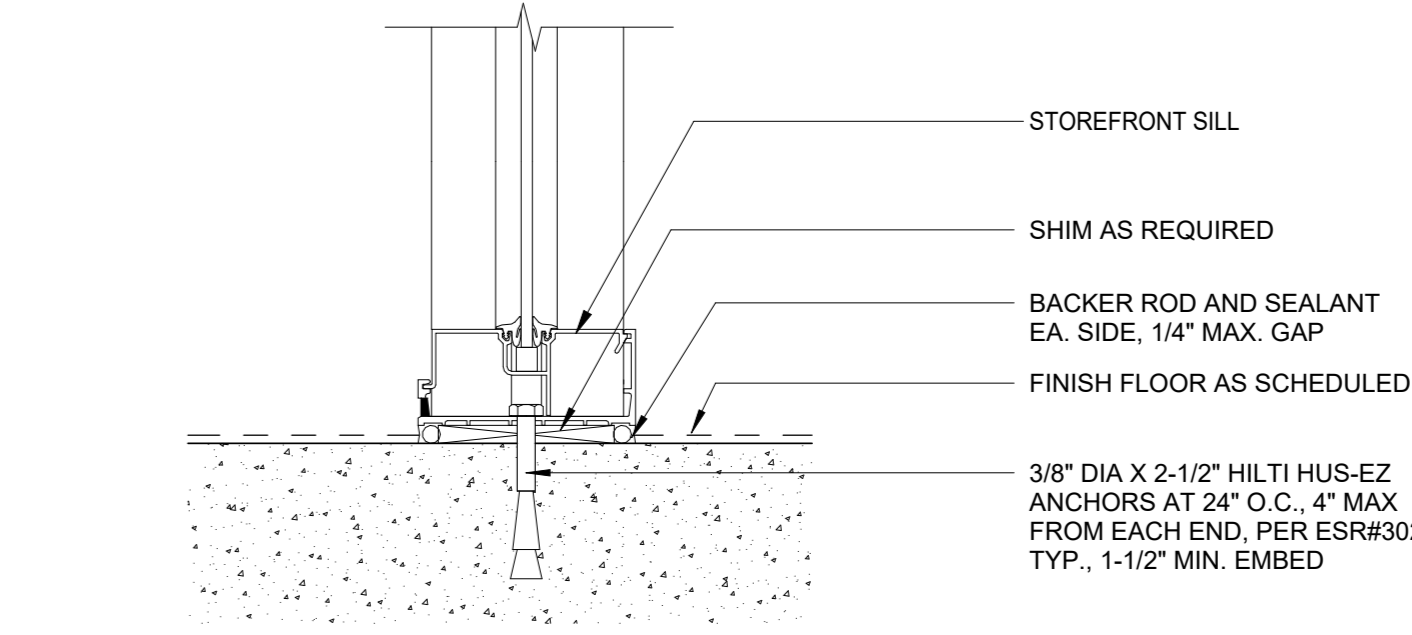

SILL
 3" = 1'-0" 1

SEAL

Project: SACRAMENTO CITY UNIFIED SCHOOL DISTRICT CALIFORNIA MIDDLE SCHOOL CAMPUS RENEWAL

Drawn By: JT
 Checked By: AT

Project No: 23-145
 Date: 01/22/2024
 DRAWING NO. **A8.2.2**

NO.	DATE	ISSUE

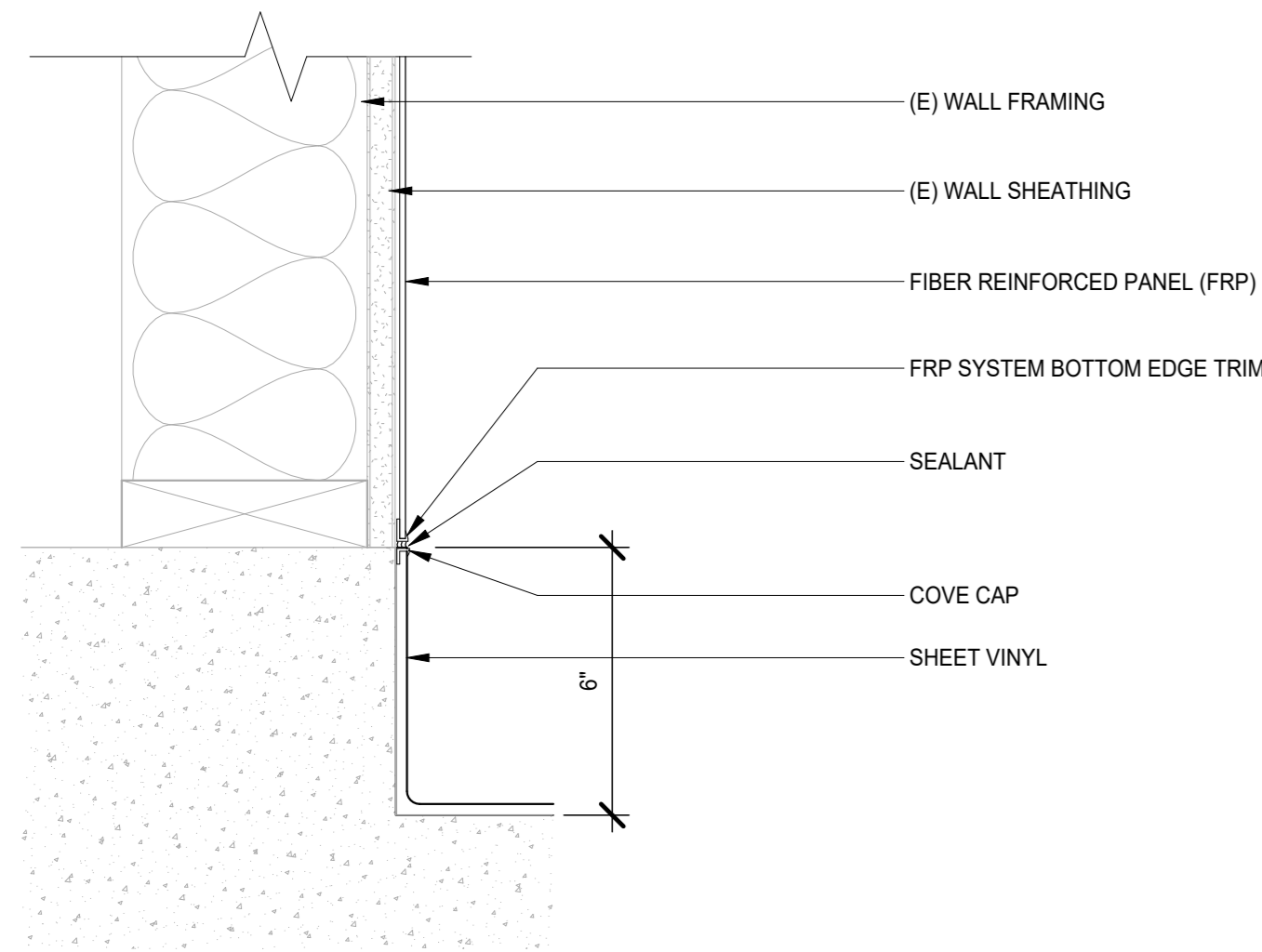

SHEET VINYL FLOOR TO FRP WALL

3" = 1'-0"

16

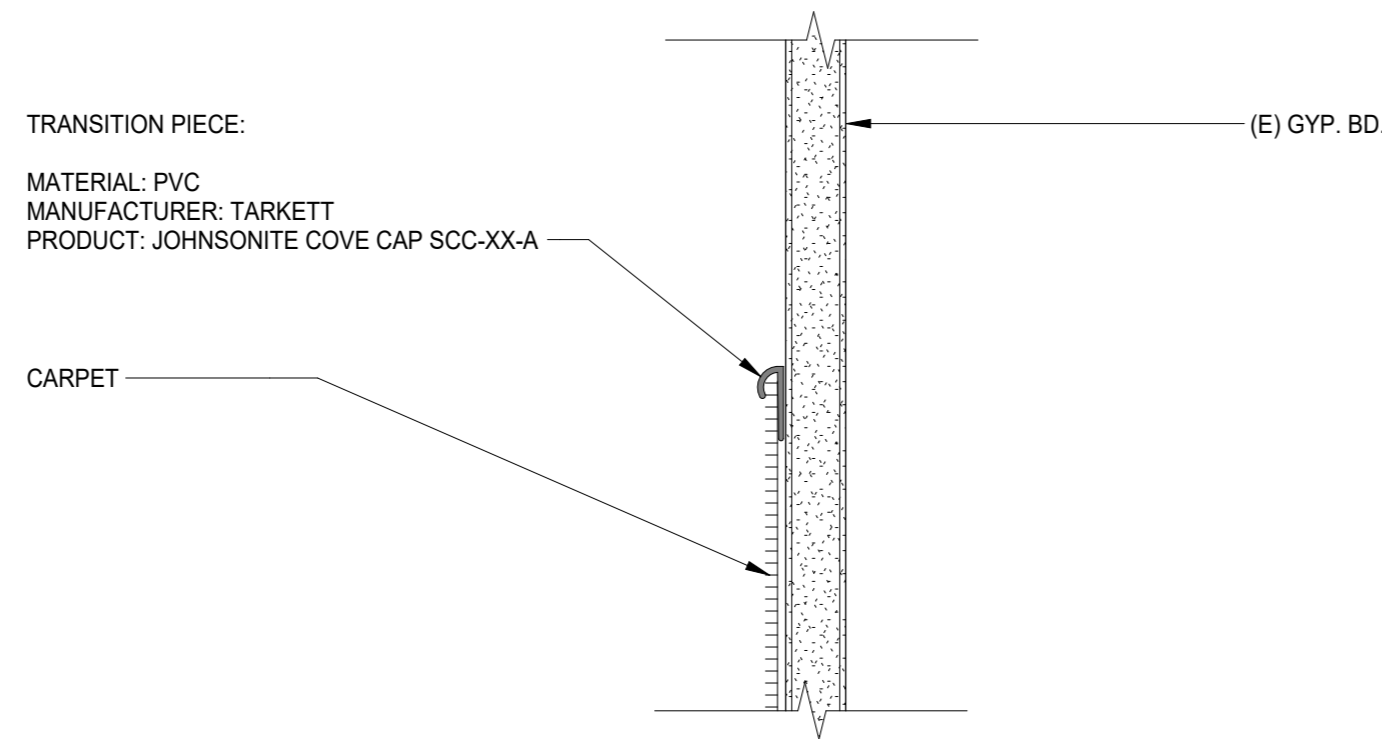

VERTICAL CARPET TO WALL TRANSITION AT LIBRARY

6" = 1'-0"

12

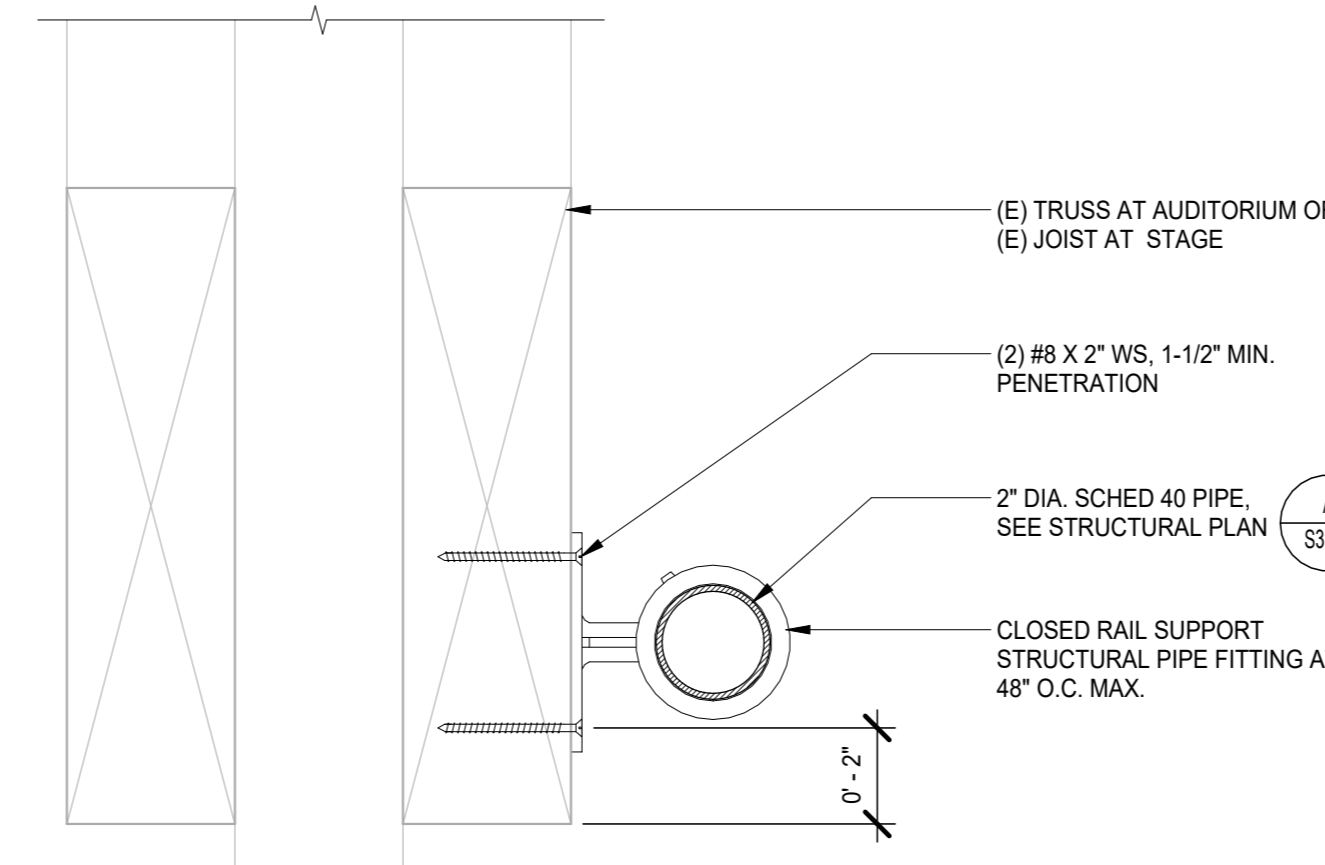

PIPE SUPPORT AT AUDITORIUM

3" = 1'-0"

8

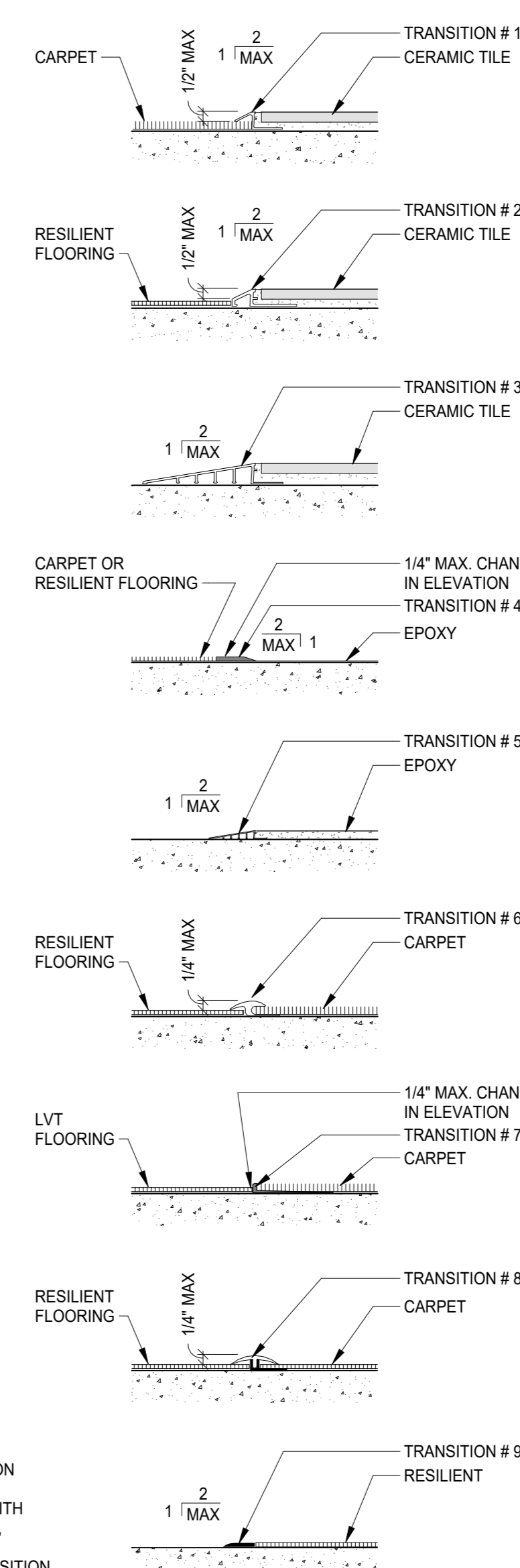

NOTES:
1. ALL TRANSITION STRIPS TO BE COMPLIANT WITH CBC 11B-303.2, 11B-303.3
2. CENTER TRANSITION STRIP AT DOOR OPENINGS WHERE OCCURS.

FLOORING TRANSITIONS

3" = 1'-0"

3

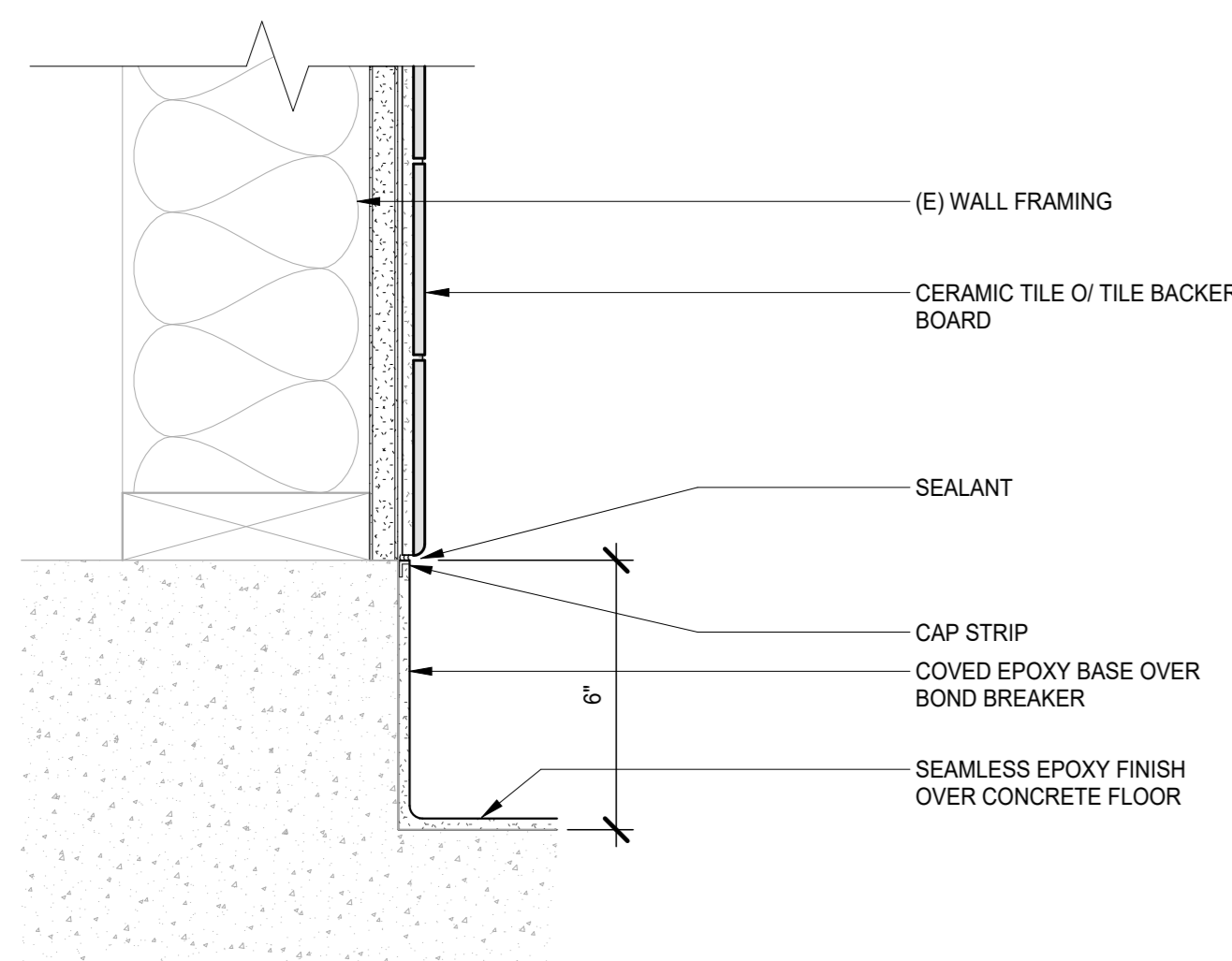

EPOXY FLOOR TO TILE WALL

3" = 1'-0"

15

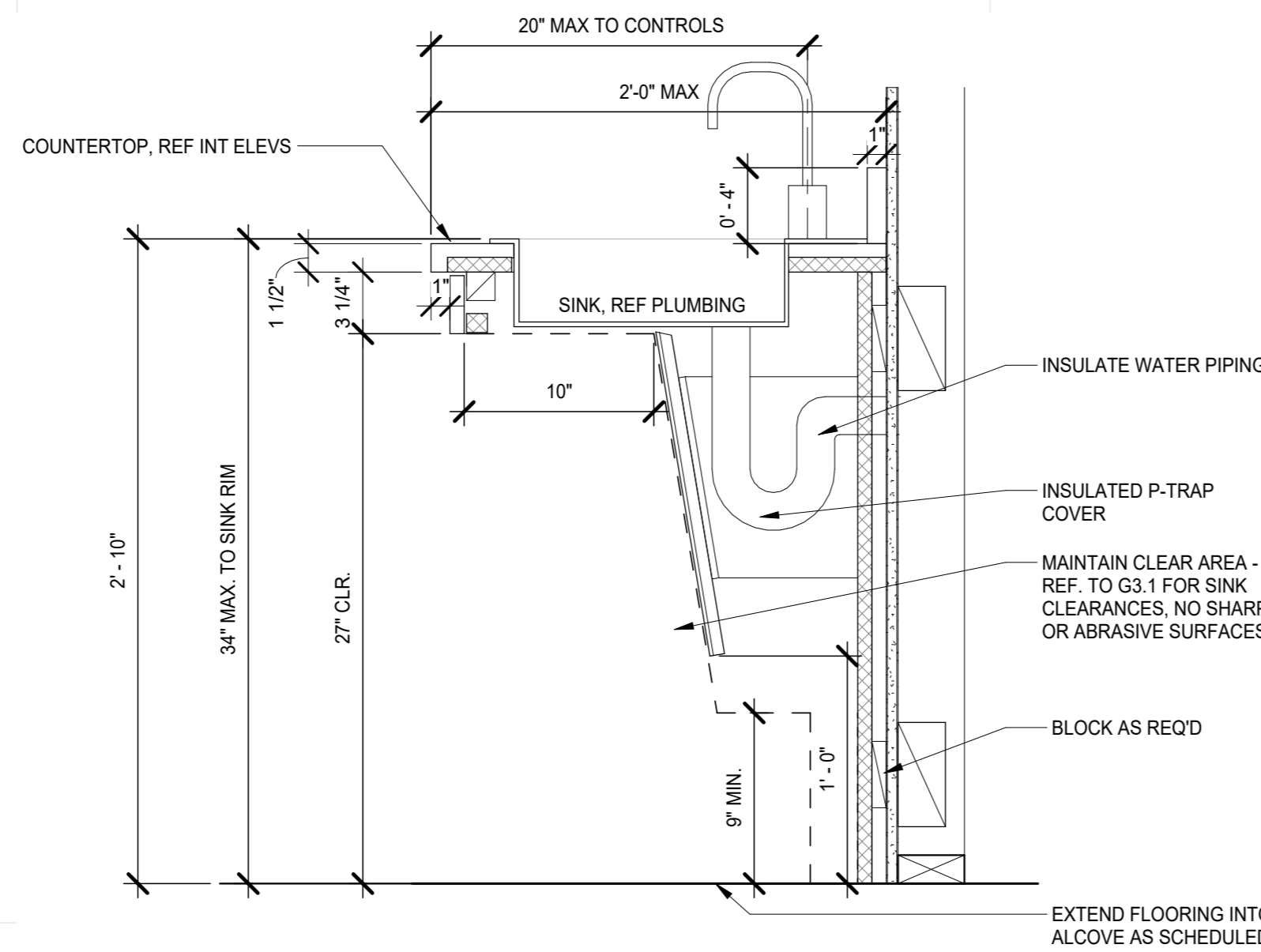

ACCESSIBLE SINK CABINET

1 1/2" = 1'-0"

11

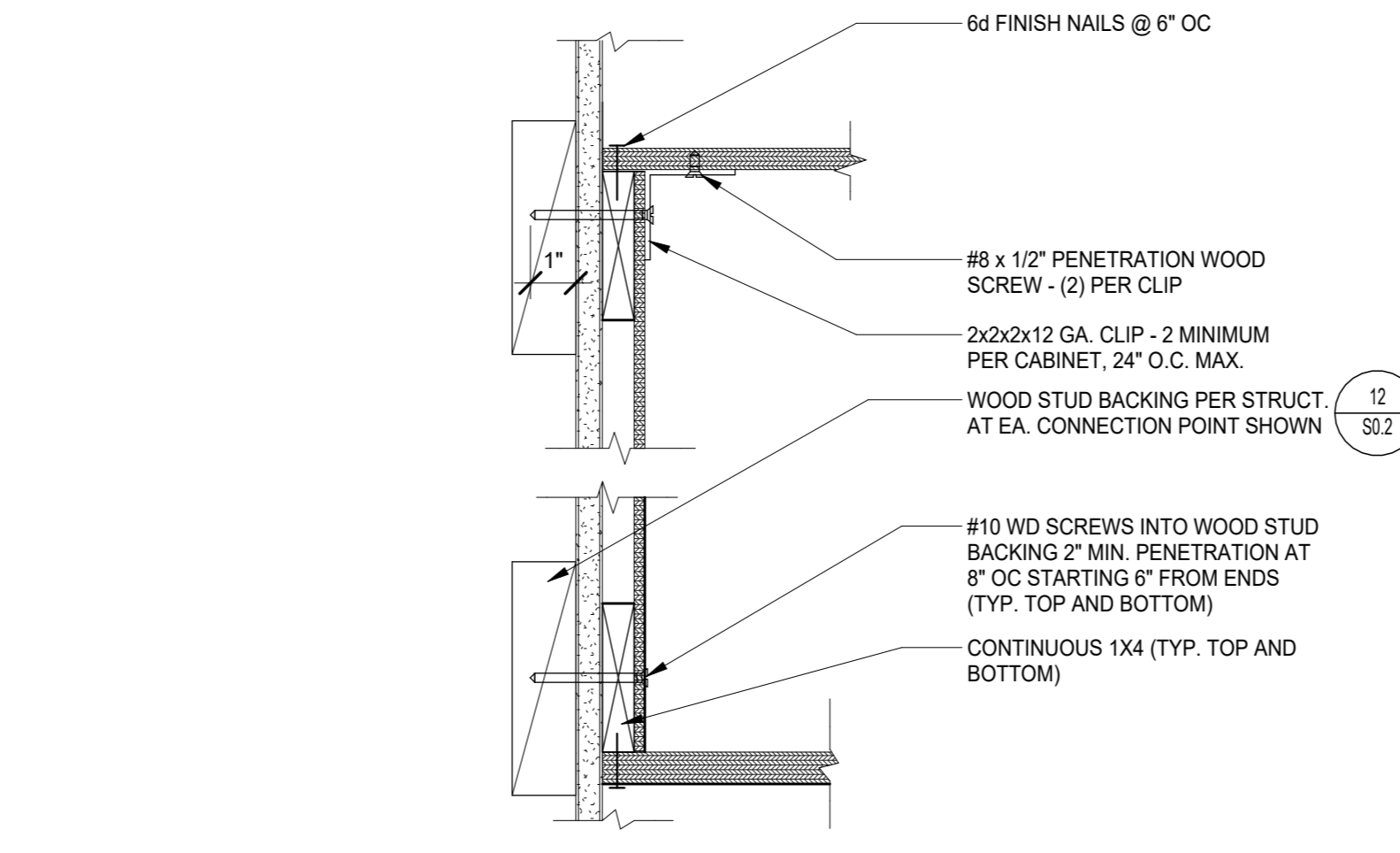

UPPER CABINET ANCHORAGE

3" = 1'-0"

7

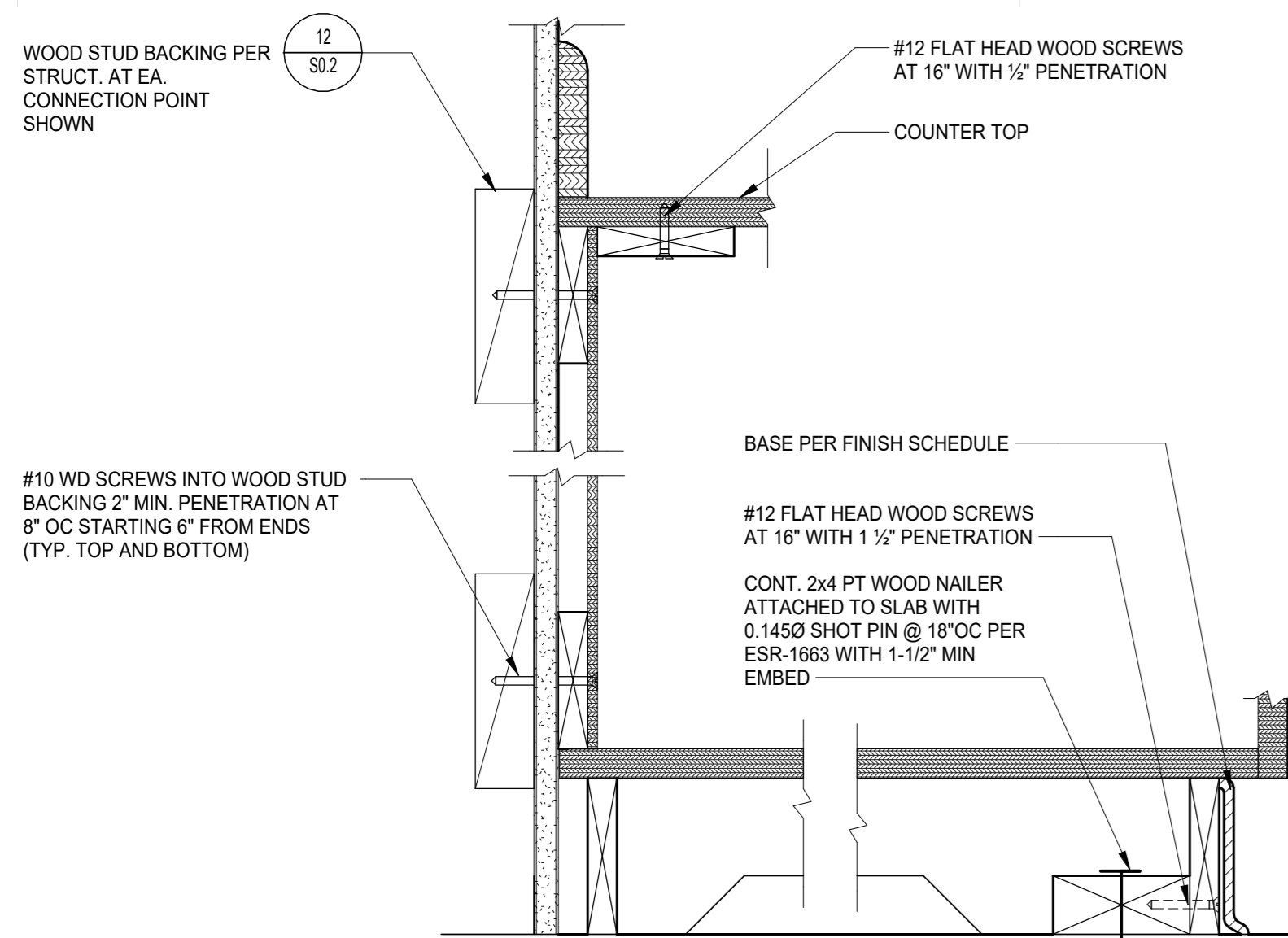

BASE CABINET ANCHORAGE

3" = 1'-0"

14

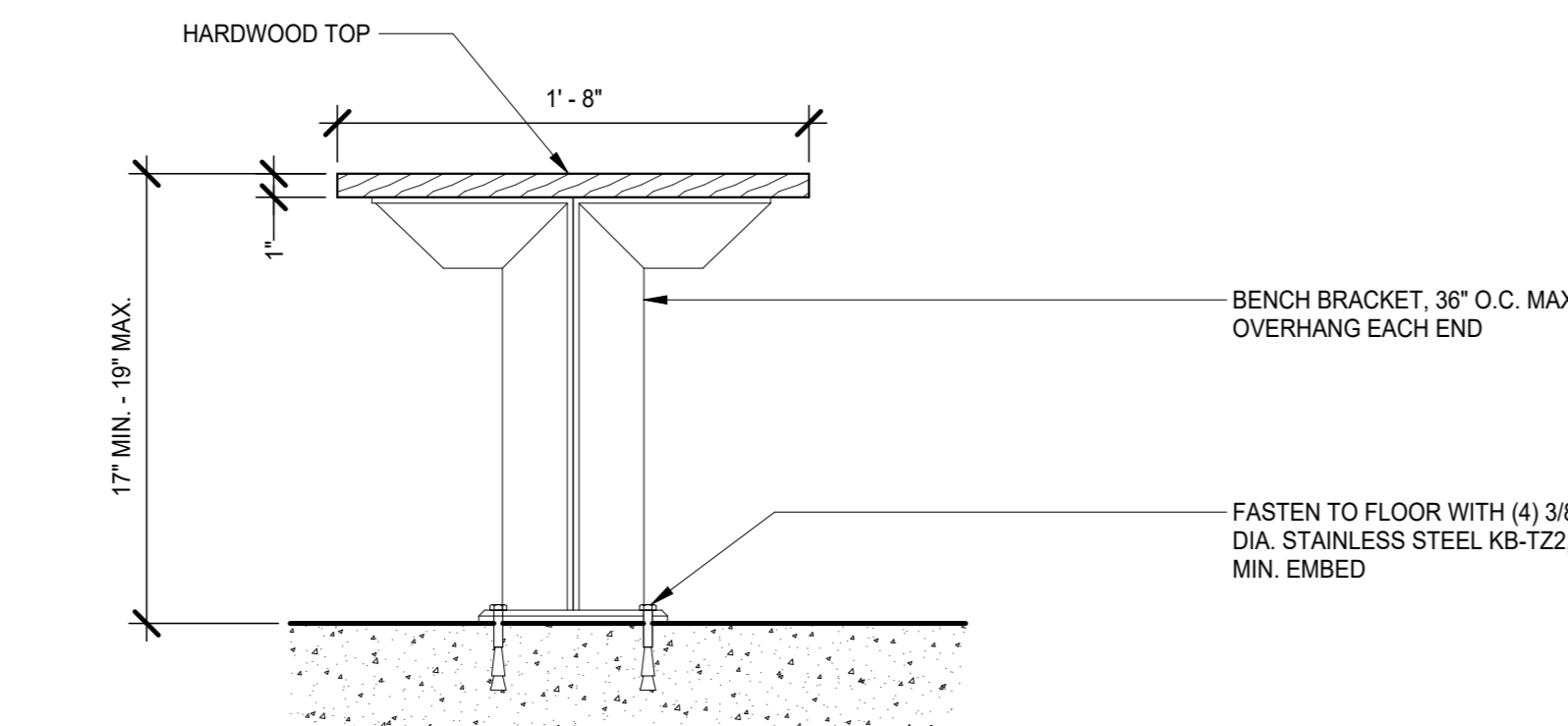

ADA BENCH ANCHORAGE AT LOCKER ROOMS

1 1/2" = 1'-0"

10

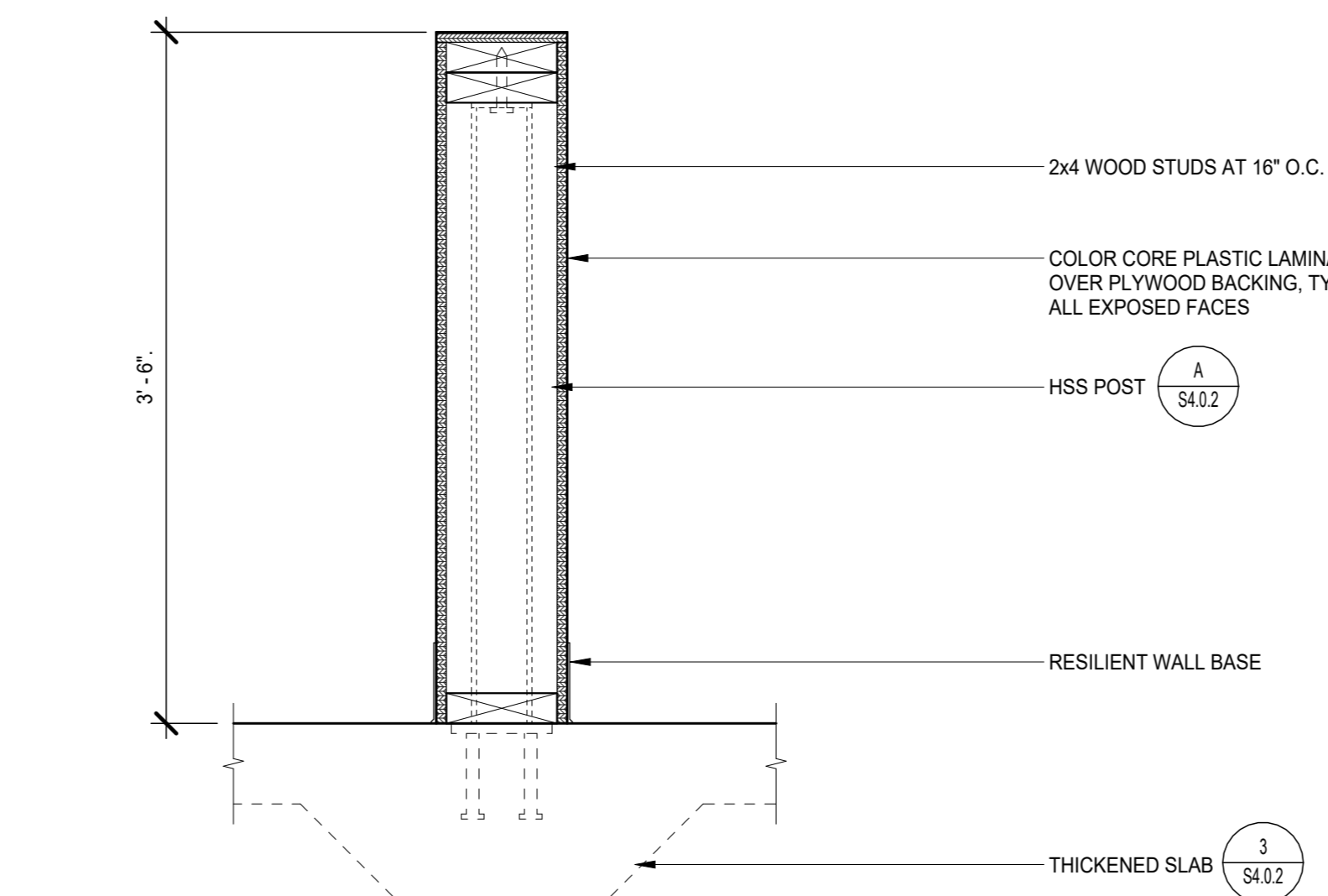

HALF WALL AT ADMIN.

1 1/2" = 1'-0"

6

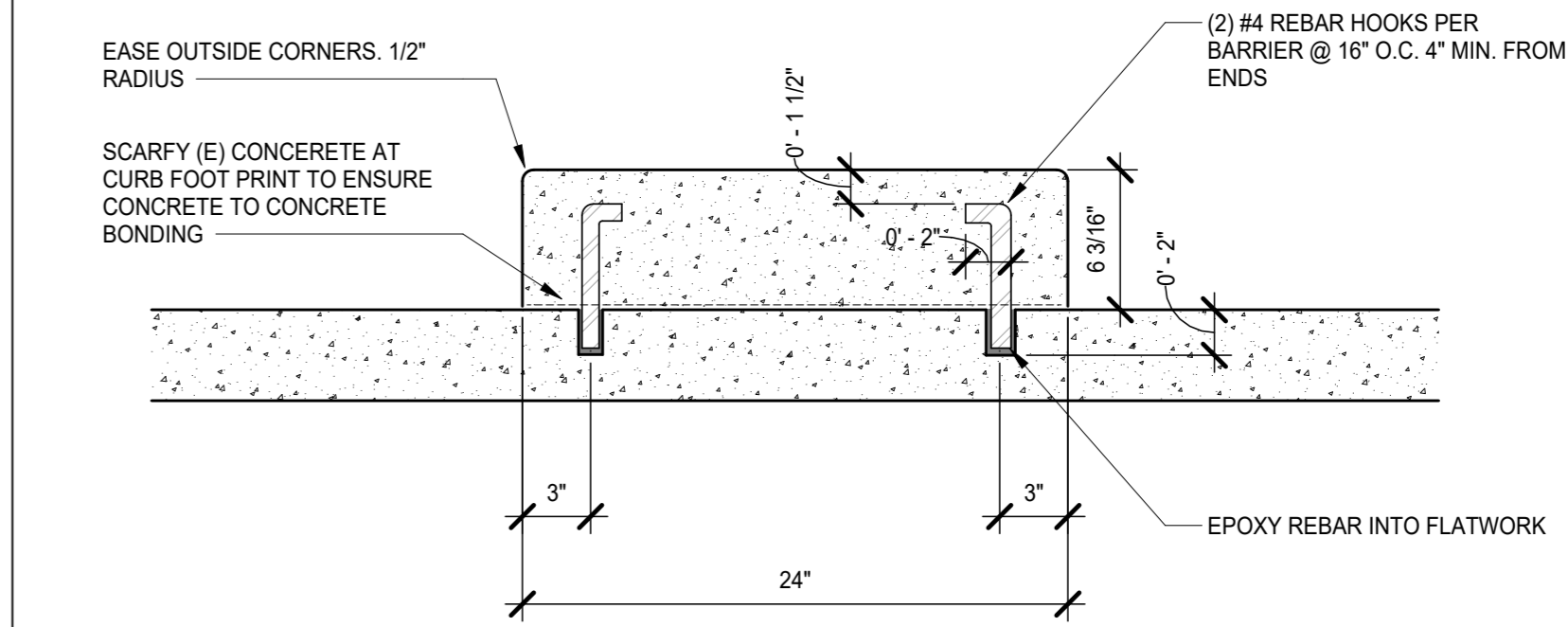

NEW CURB AT LOCKERS

1 1/2" = 1'-0"

2

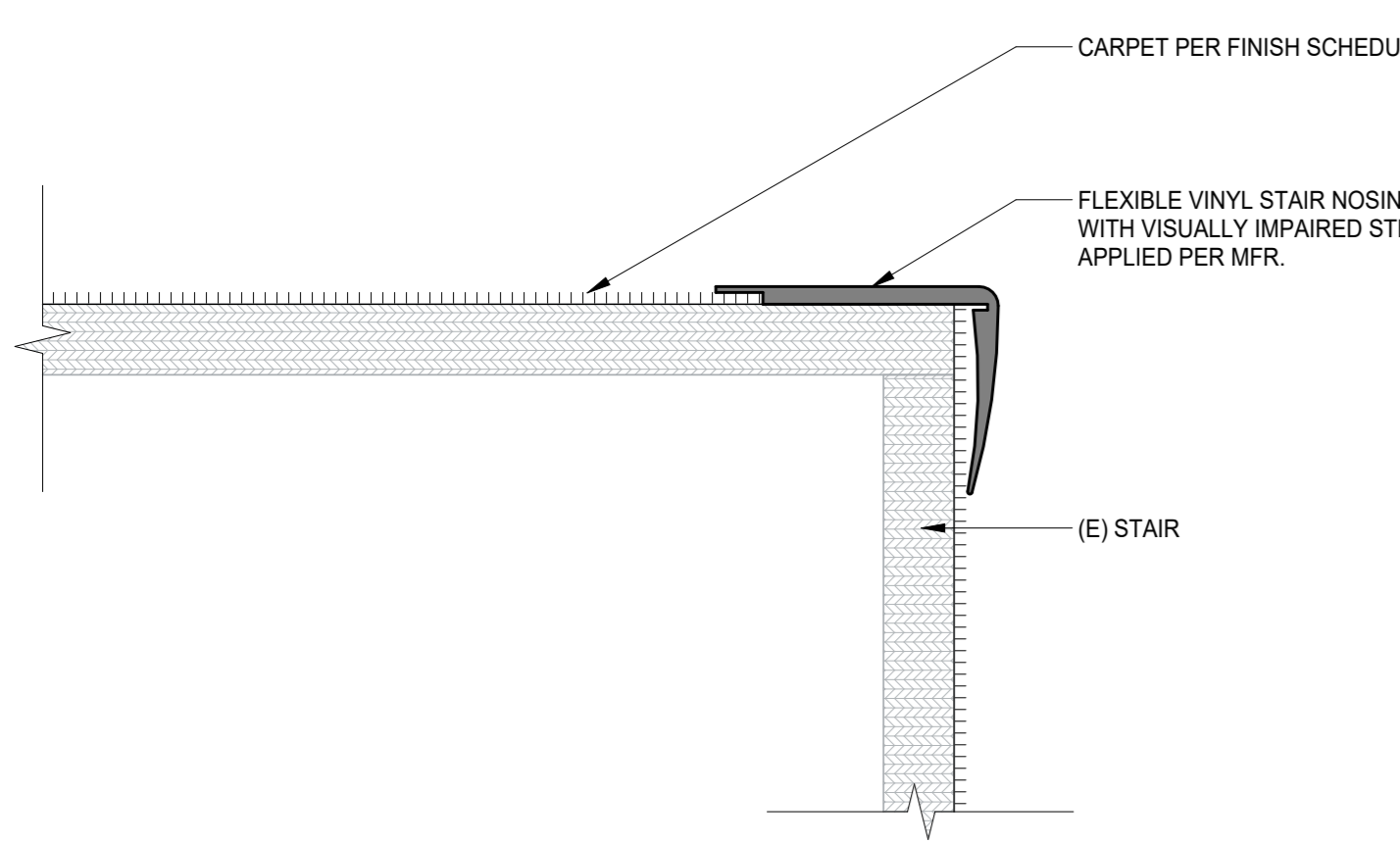

STAIR NOSING AT CAFETERIA PLATFORM

6" = 1'-0"

13

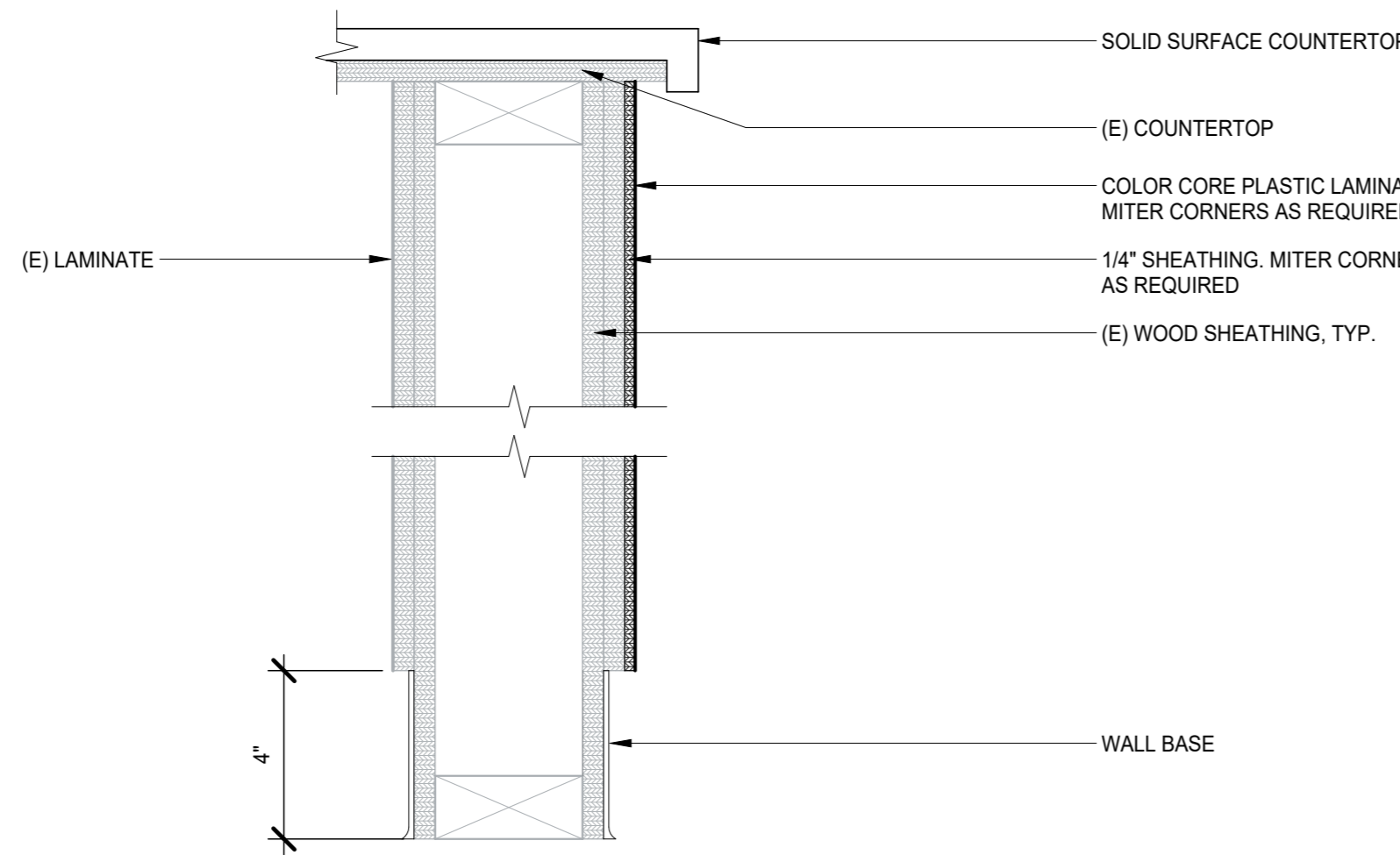

CASEWORK REFINISH AT LIBRARY CHECKOUT

3" = 1'-0"

9

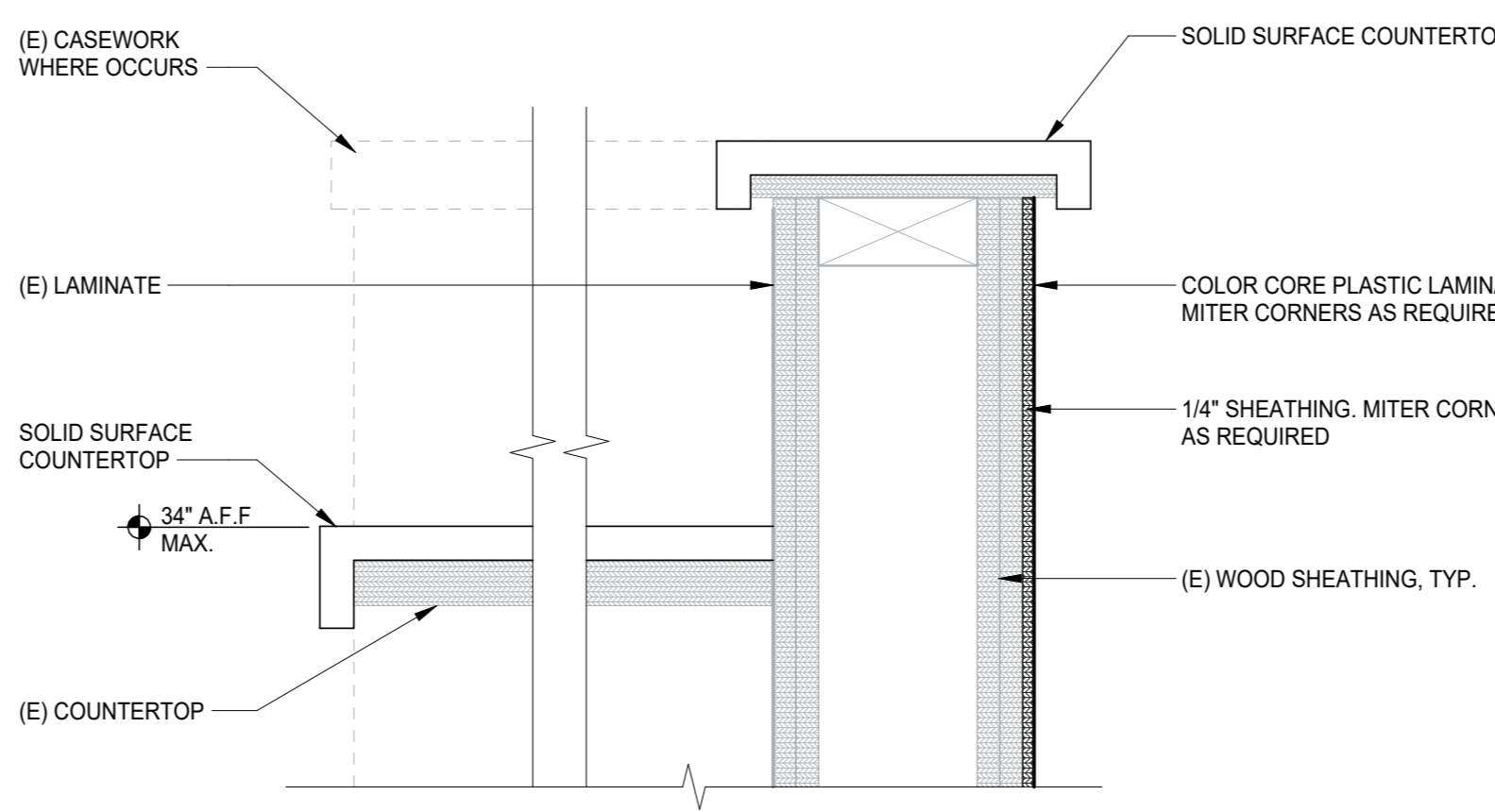

CASEWORK REFINISH AT SEAT HEIGHT COUNTER

3" = 1'-0"

5

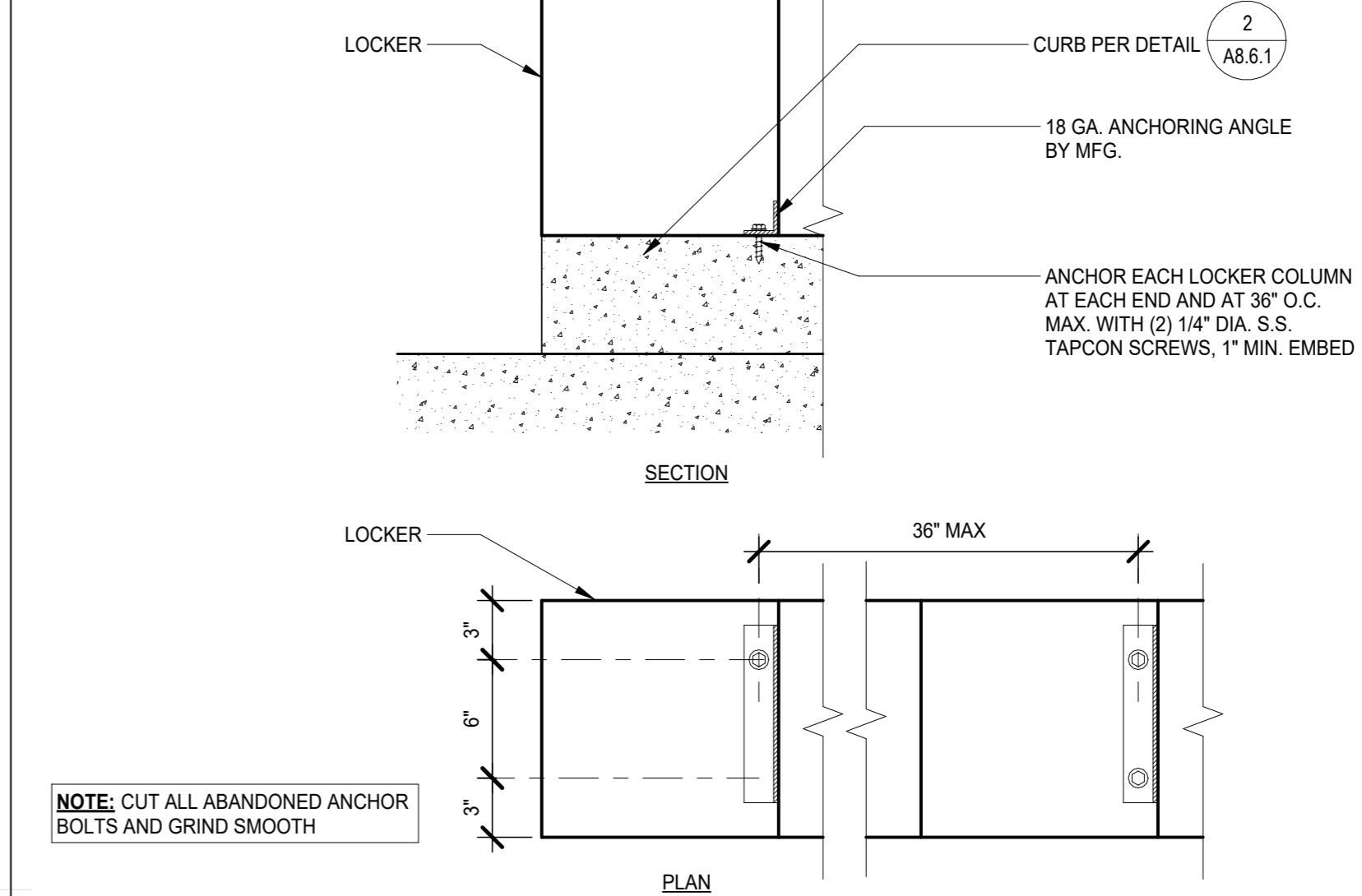

LOCKER MOUNTING TO CURB

1 1/2" = 1'-0"

1



Drawn By	JT
Checked By	AT
Project No.	23-145
Date	01/22/2024
Drawing No.	A8.6.1

INTERIOR DETAILS

NO.	DATE	ISSUE

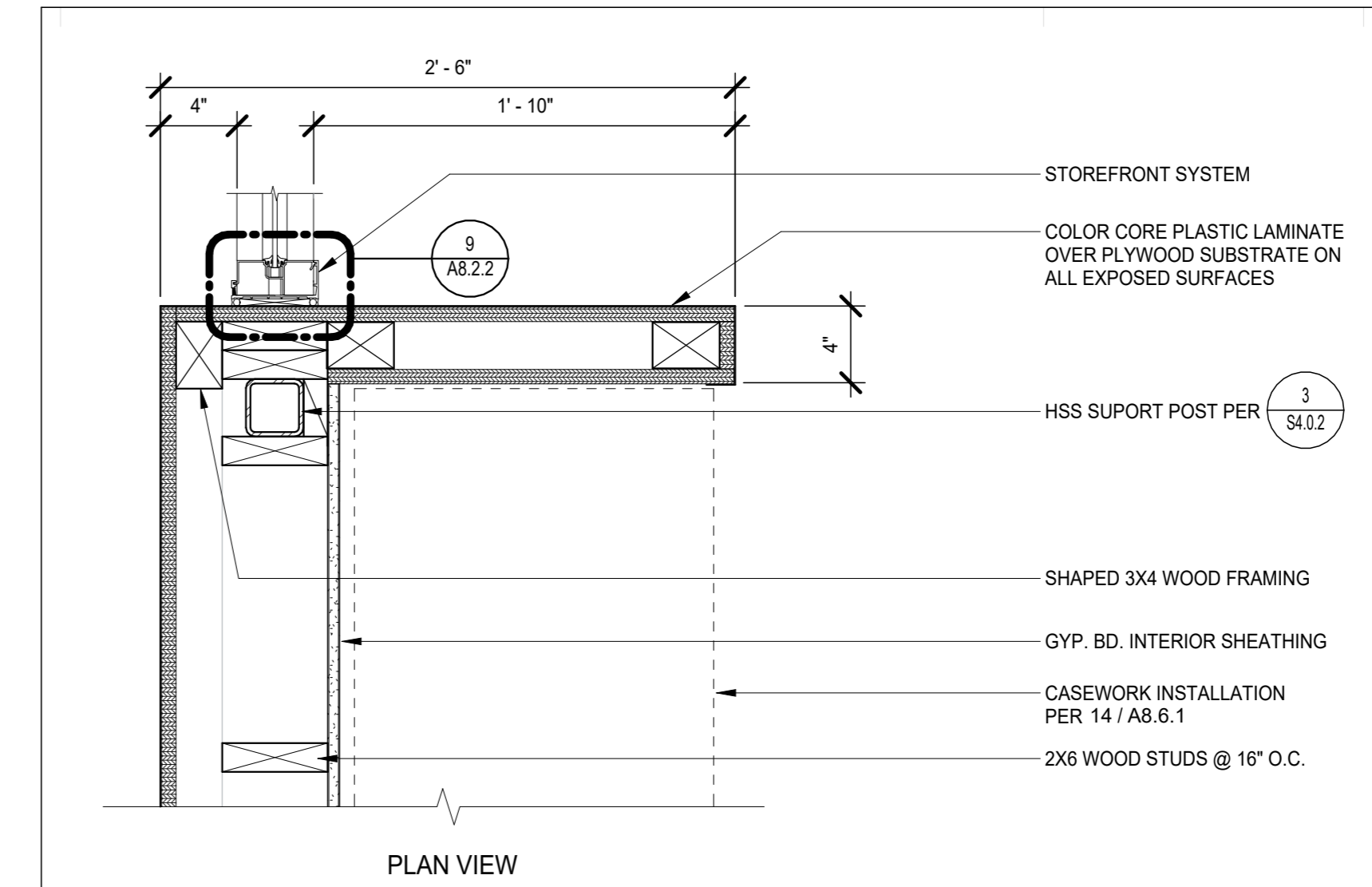

STOREFRONT JAMB AT ADMINISTRATION COUNTER 3
 1 1/2" = 1'-0"

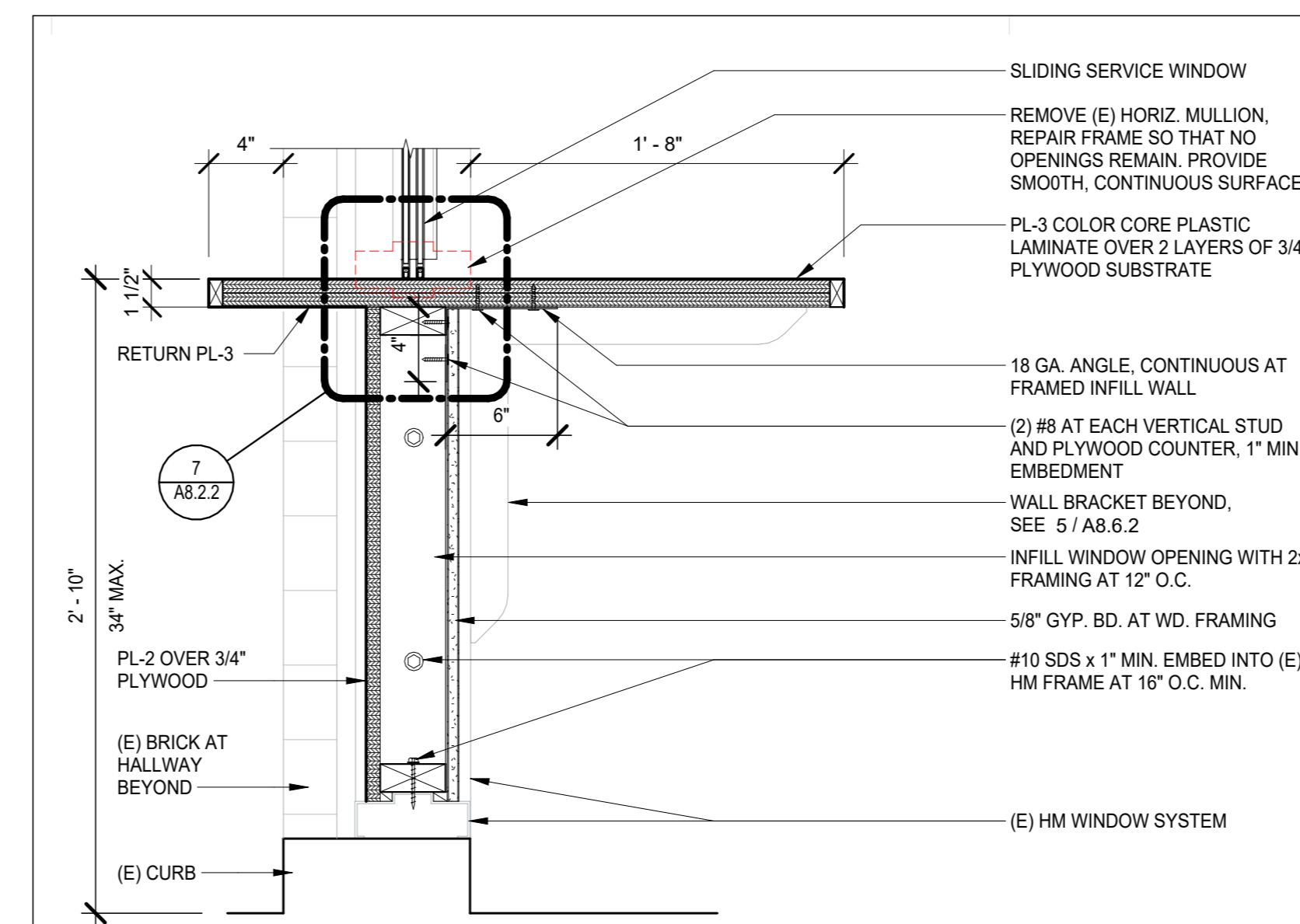

ATTENDANCE COUNTER AT TRANSACTION WINDOW 6
 1 1/2" = 1'-0"

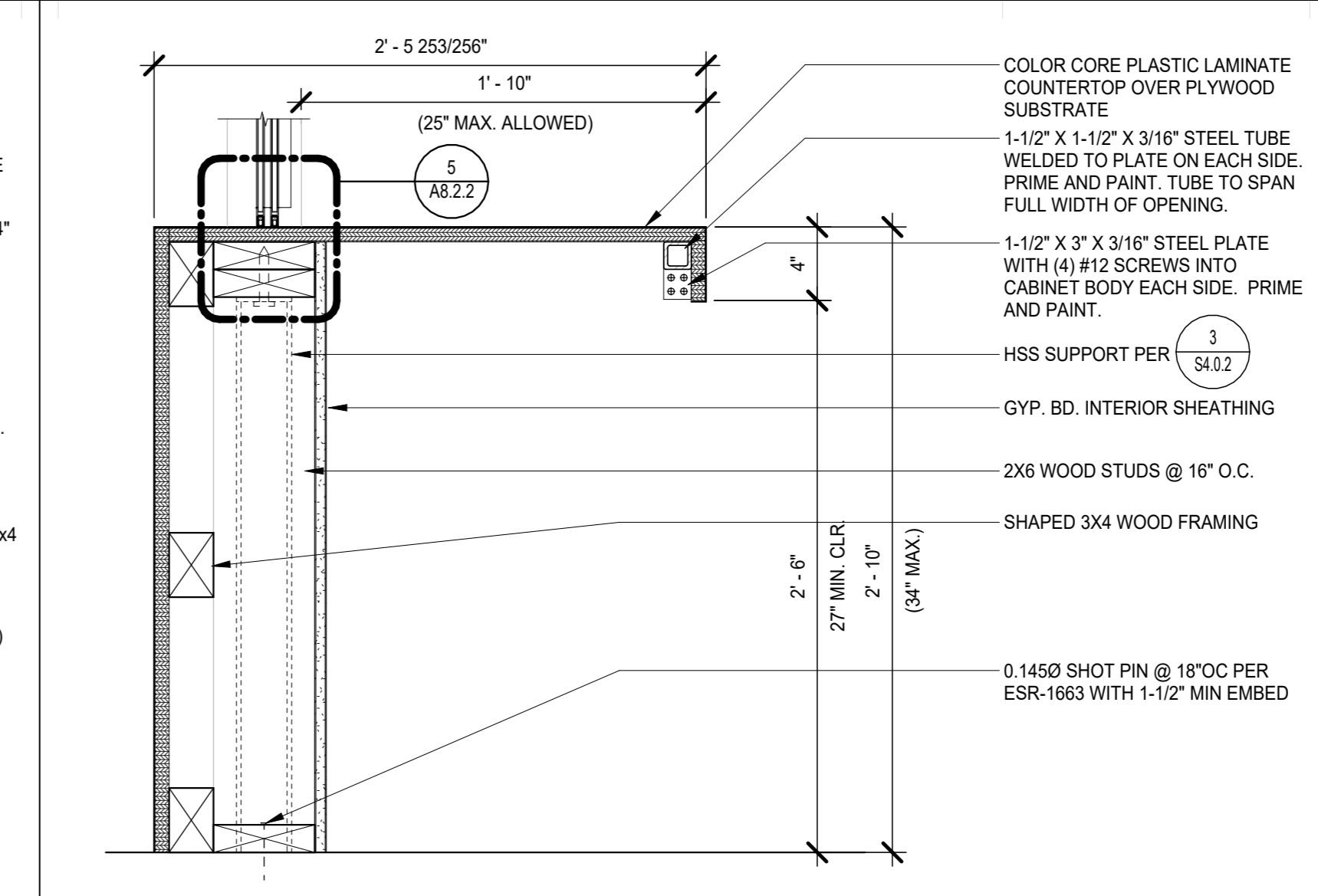

TRANSACTION WINDOW AT ADMINISTRATION COUNTER 2
 1 1/2" = 1'-0"

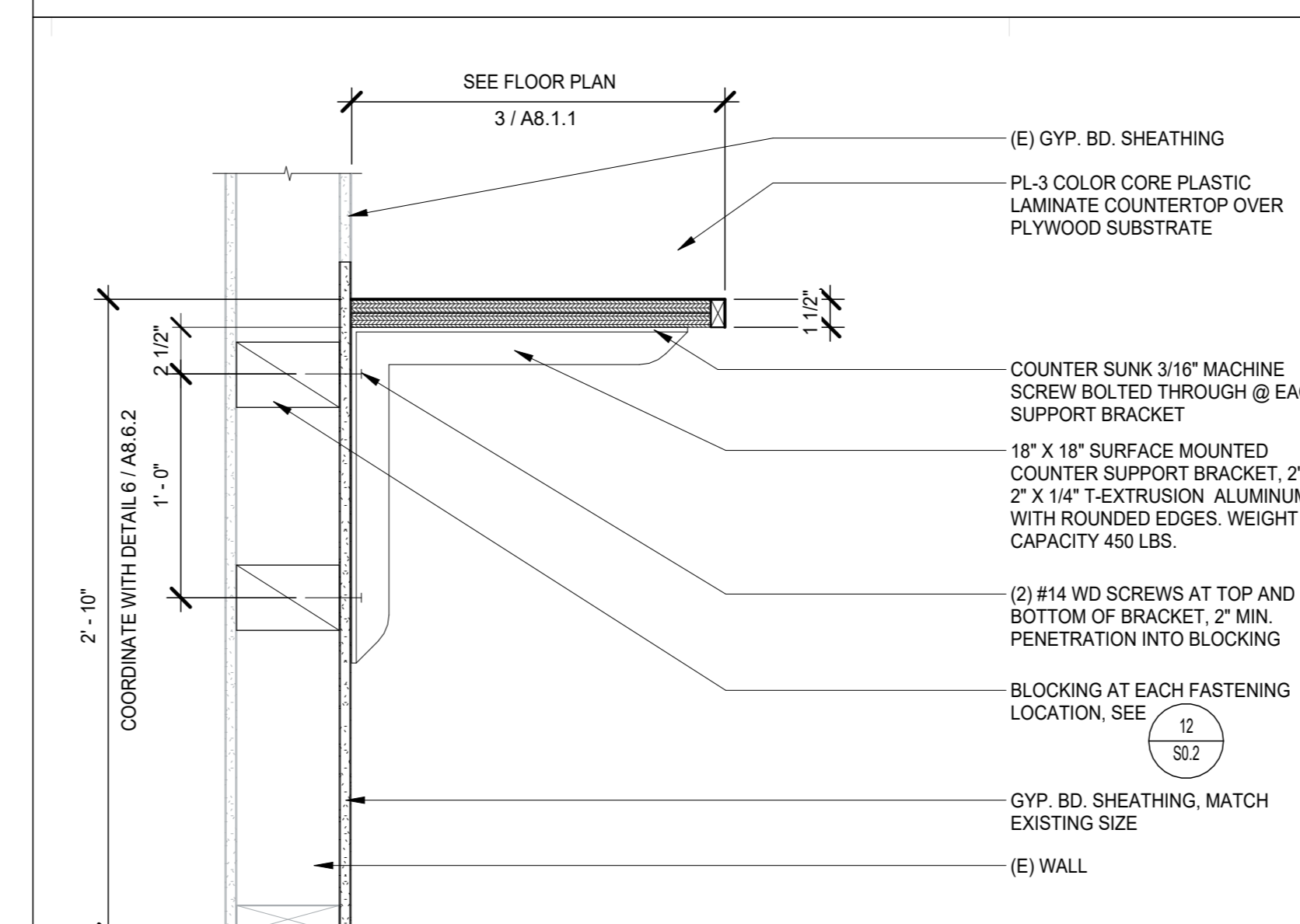

ATTENDANCE COUNTER SUPPORTS 5
 1 1/2" = 1'-0"

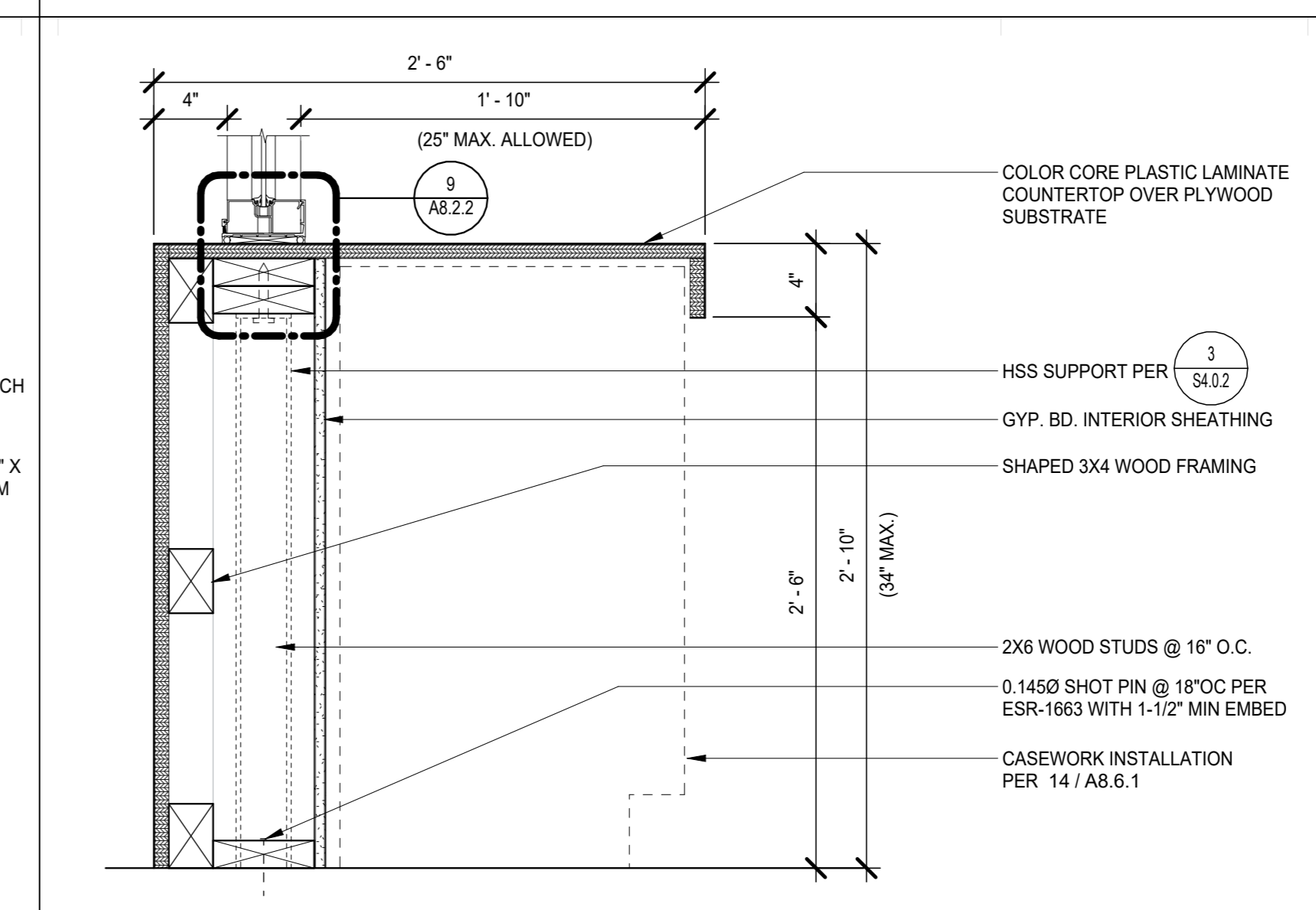

STOREFRONT SILL AT ADMINISTRATION COUNTER 1
 1 1/2" = 1'-0"

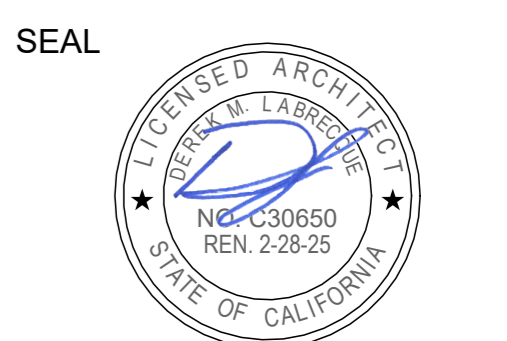

Project: SACRAMENTO CITY UNIFIED SCHOOL DISTRICT CALIFORNIA MIDDLE SCHOOL CAMPUS RENEWAL

Drawn By: JT
 Checked By: AT
 Project No: 23-145
 @Date: 01/22/2024
 DRAWING NO. **A8.6.2**

NO.	DATE	ISSUE

17 HSS BM TO HSS COL
 1/2" = 1'-0"

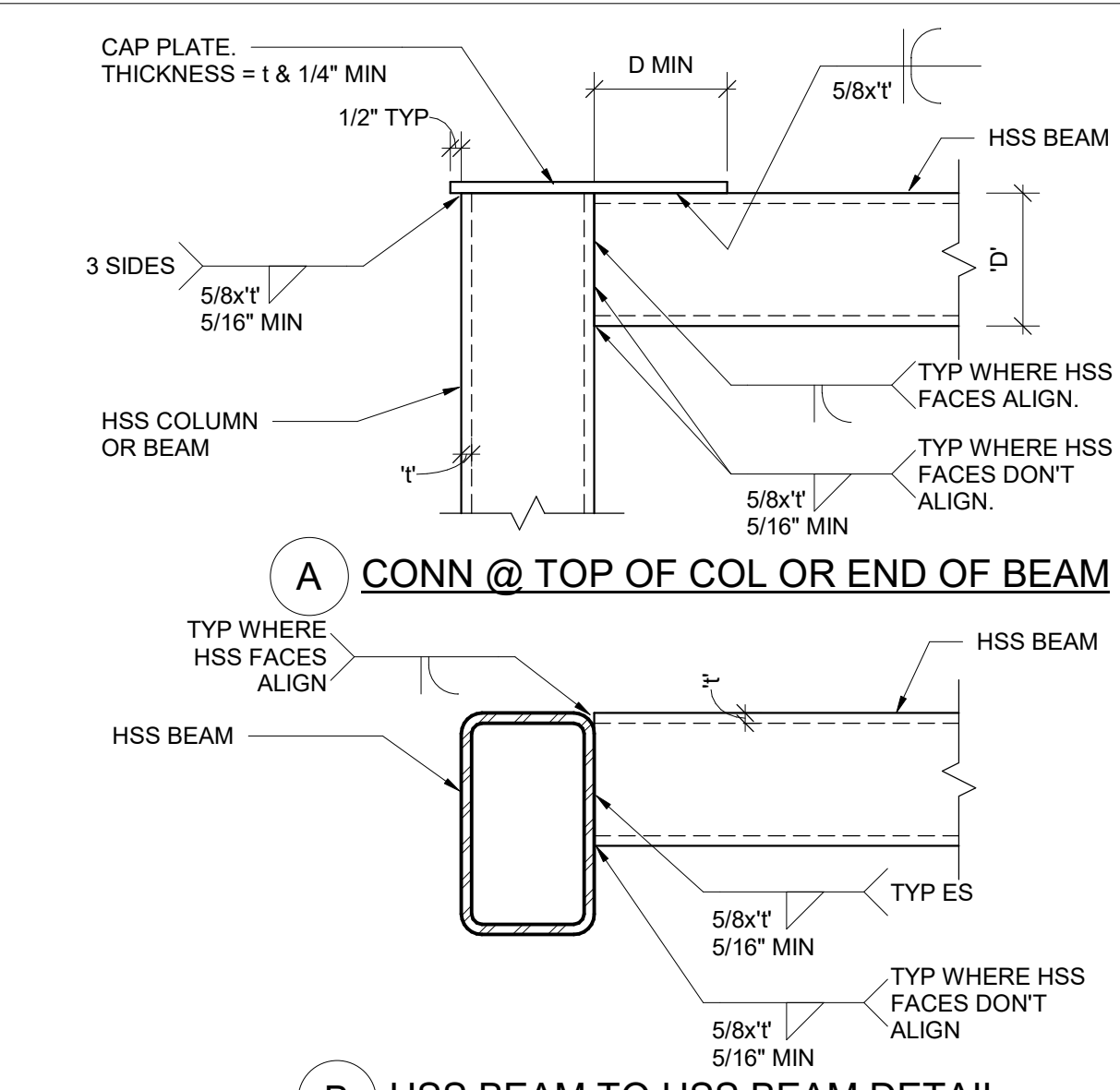

18 HSS TO HSS WELDED CONNECTION DETAIL
 1/2" = 1'-0"

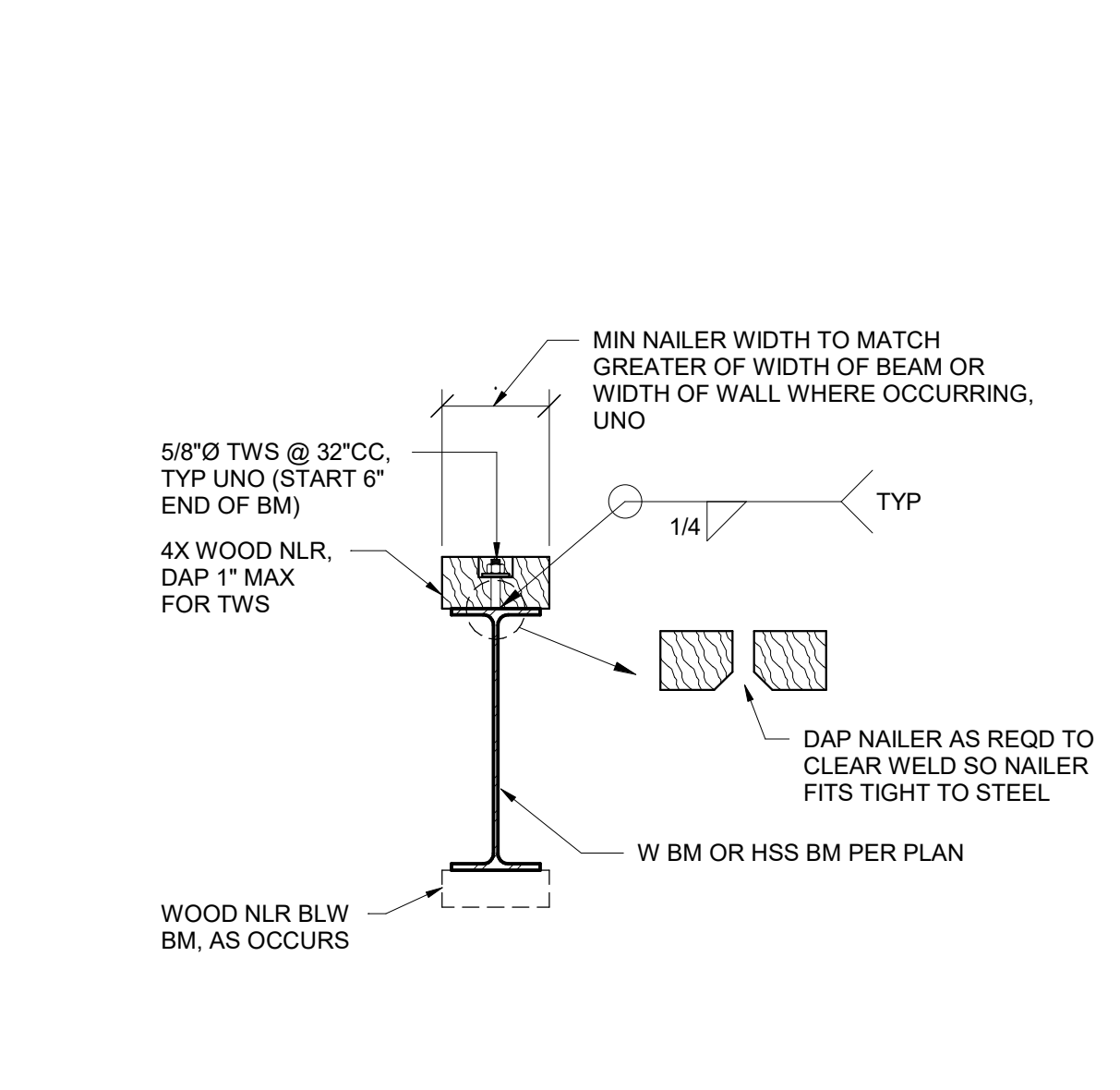

19 WOOD NAILER ON W BEAM OR HSS BEAM
 1/4" = 1'-0"

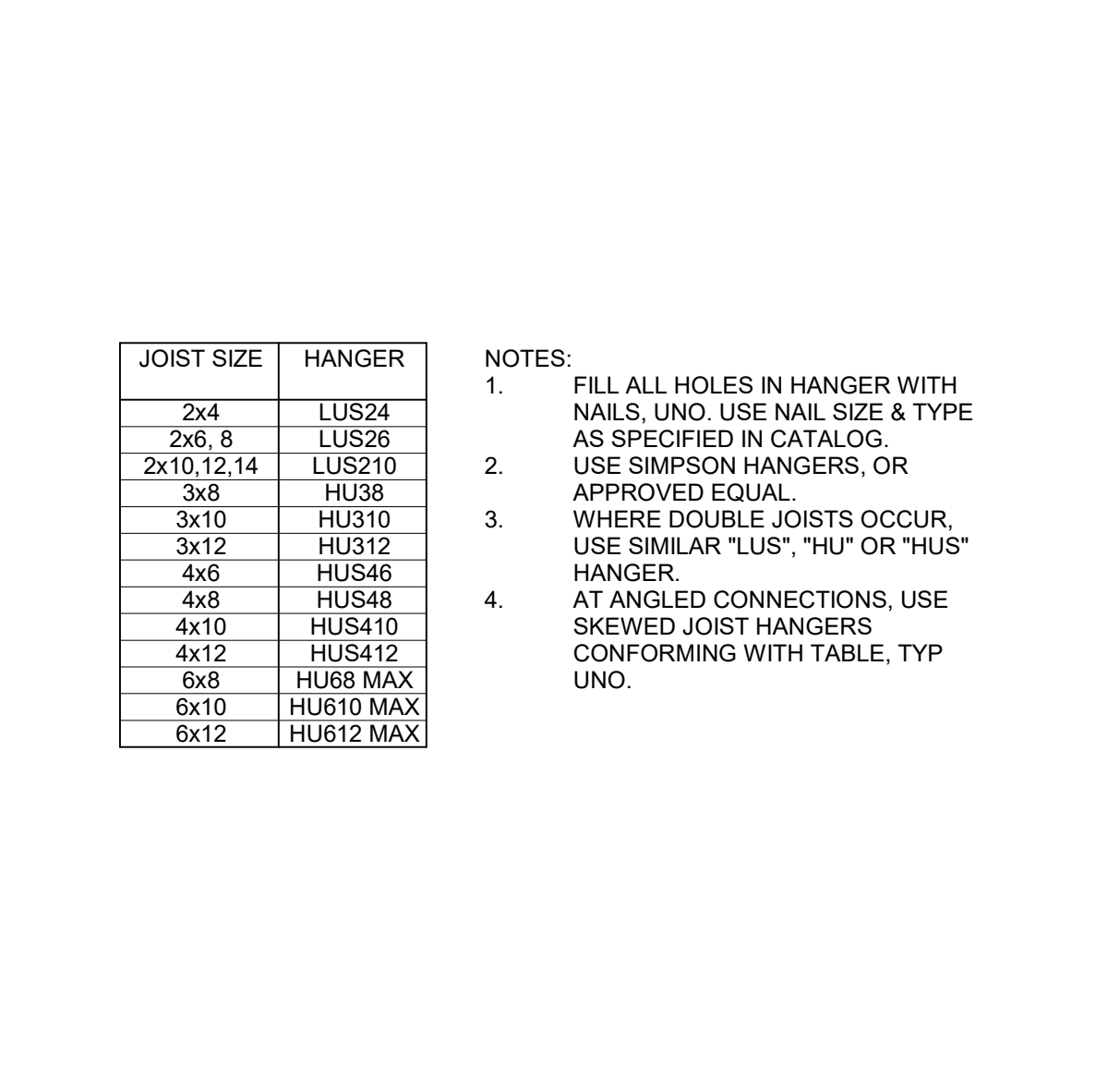

20 JOIST HANGER SCHEDULE
 1/4" = 1'-0"

JOIST SIZE	HANGER
2x4	LUS24
2x6, 8	LUS26
2x10, 12, 14	LUS210
3x6	HL36
3x10	HU310
3x12	HU312
4x6	HUS46
4x8	HUS48
4x10	HUS410
4x12	HUS412
6x8	HU68 MAX
6x10	HU610 MAX
6x12	HU612 MAX

NOTES:
 1. FILL ALL HOLES IN HANGER WITH NAILS. UNO USE NAIL SIZE & TYPE AS SPECIFIED IN CATALOG.
 2. USE SIMPSON HANGERS, OR APPROVED EQUAL.
 3. WHERE DOUBLE JOISTS OCCUR, USE SIMILAR "LUS", "HU" OR "HUS" HANGER.
 4. AT ANGLED CONNECTIONS, USE SKEWED JOIST HANGERS CONFORMING WITH TABLE, TYP UNO.

13 GLU-LAM FABRICATION
 1/2" = 1'-0"

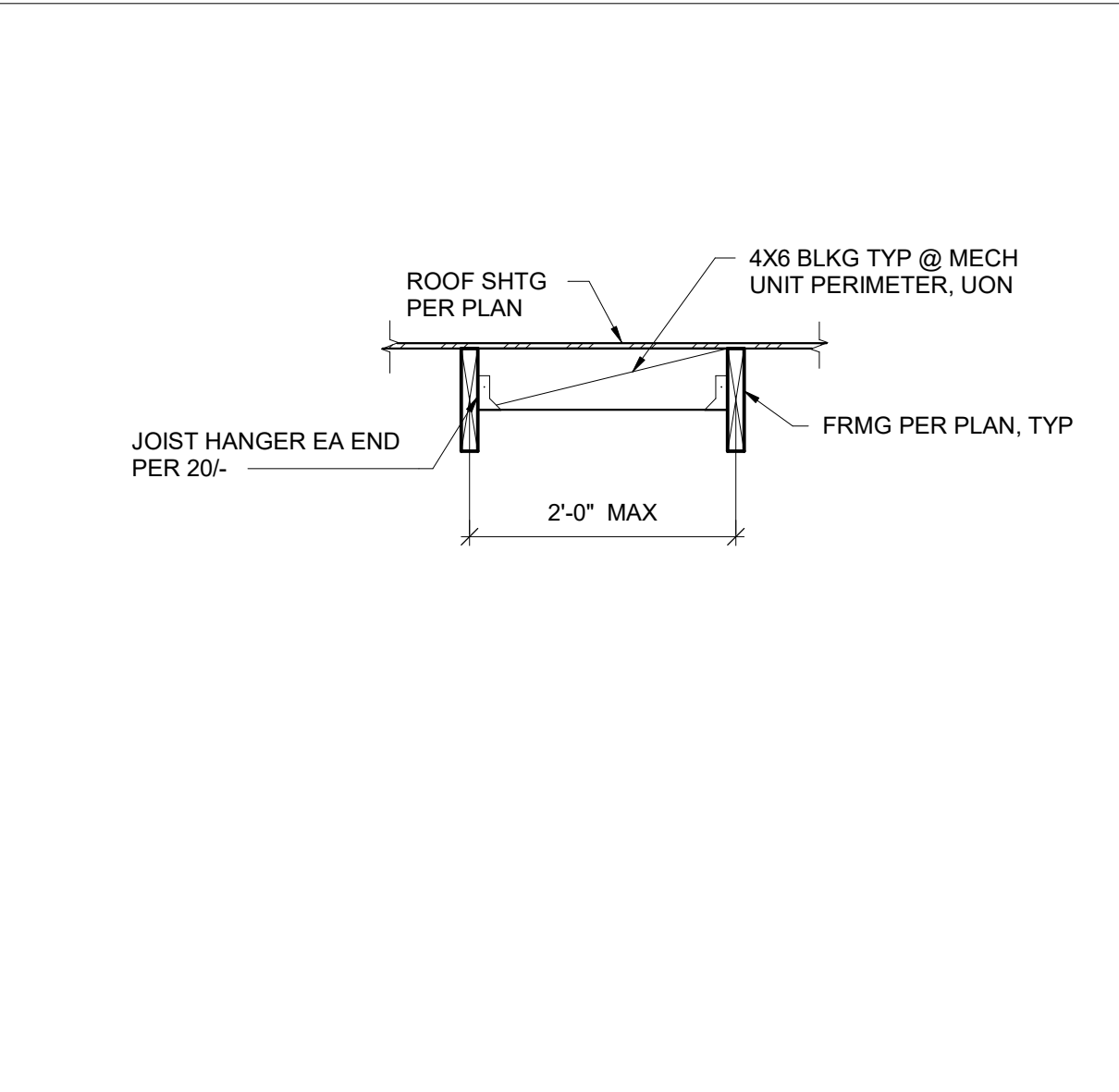

14 BLOCKING AT MEP
 3/4" = 1'-0"

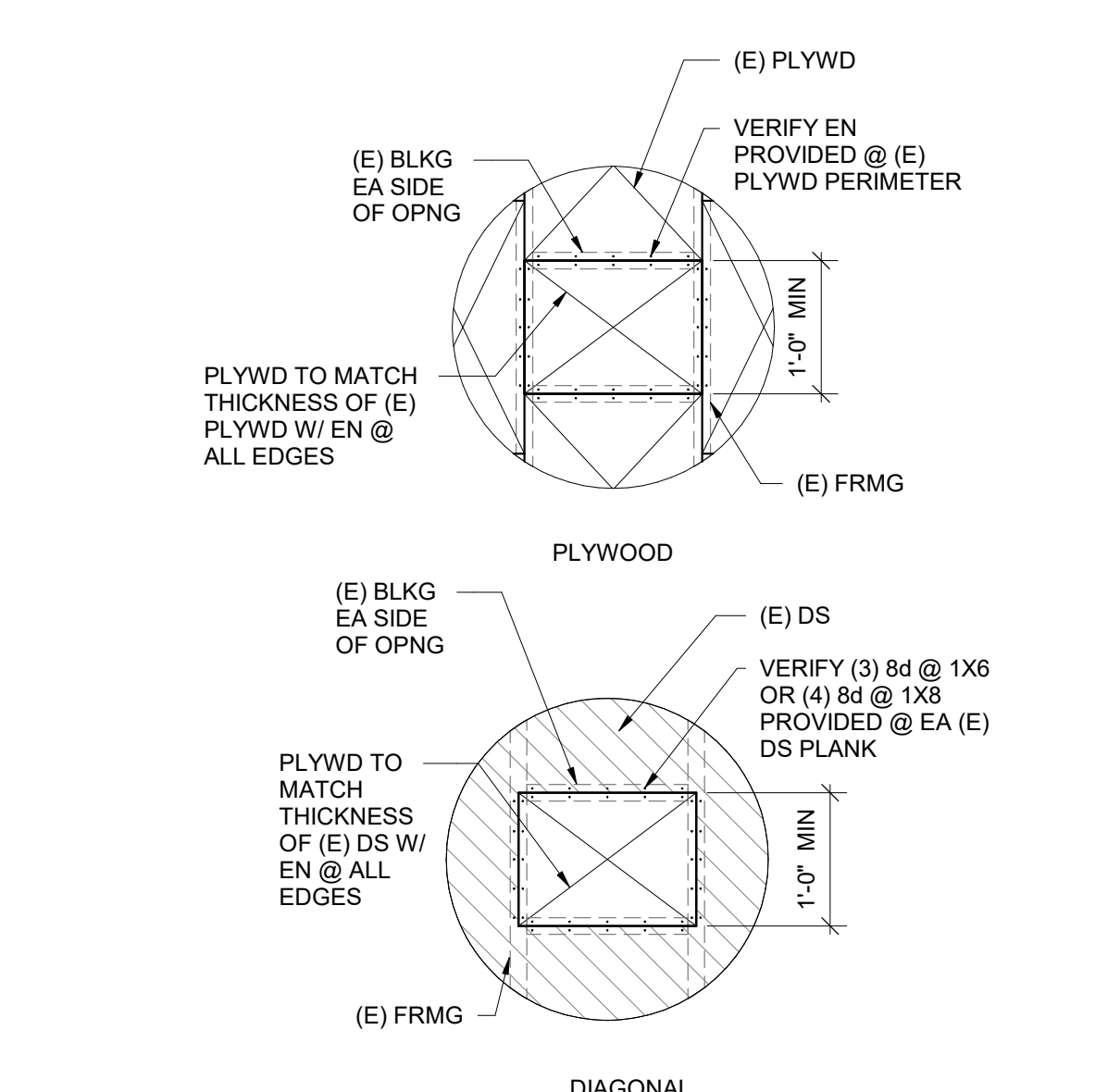

15 PLYWD INFILL @ (E) OPNG
 3/4" = 1'-0"

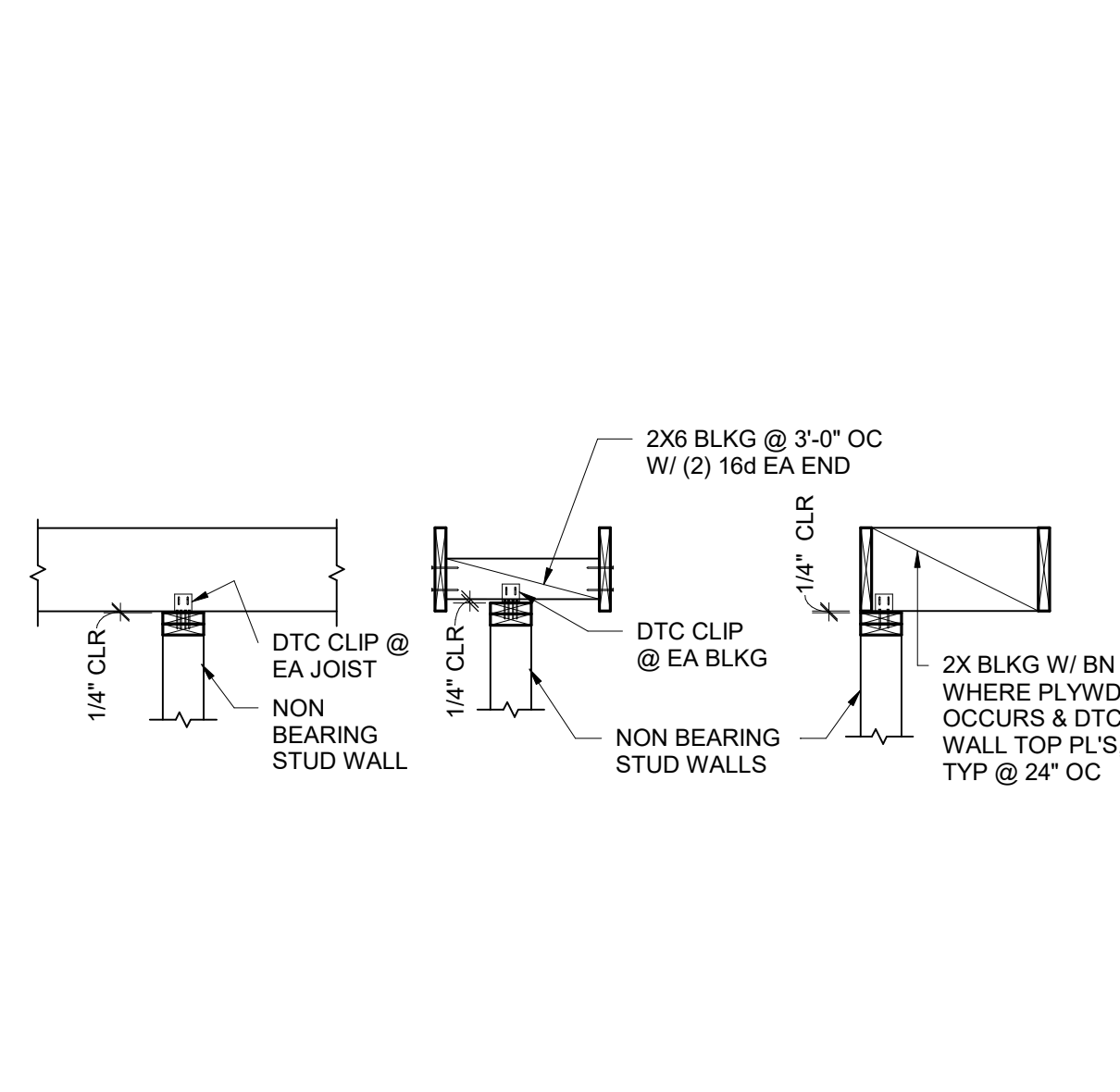

16 NON-BEARING WALL TO JOISTS
 1/2" = 1'-0"

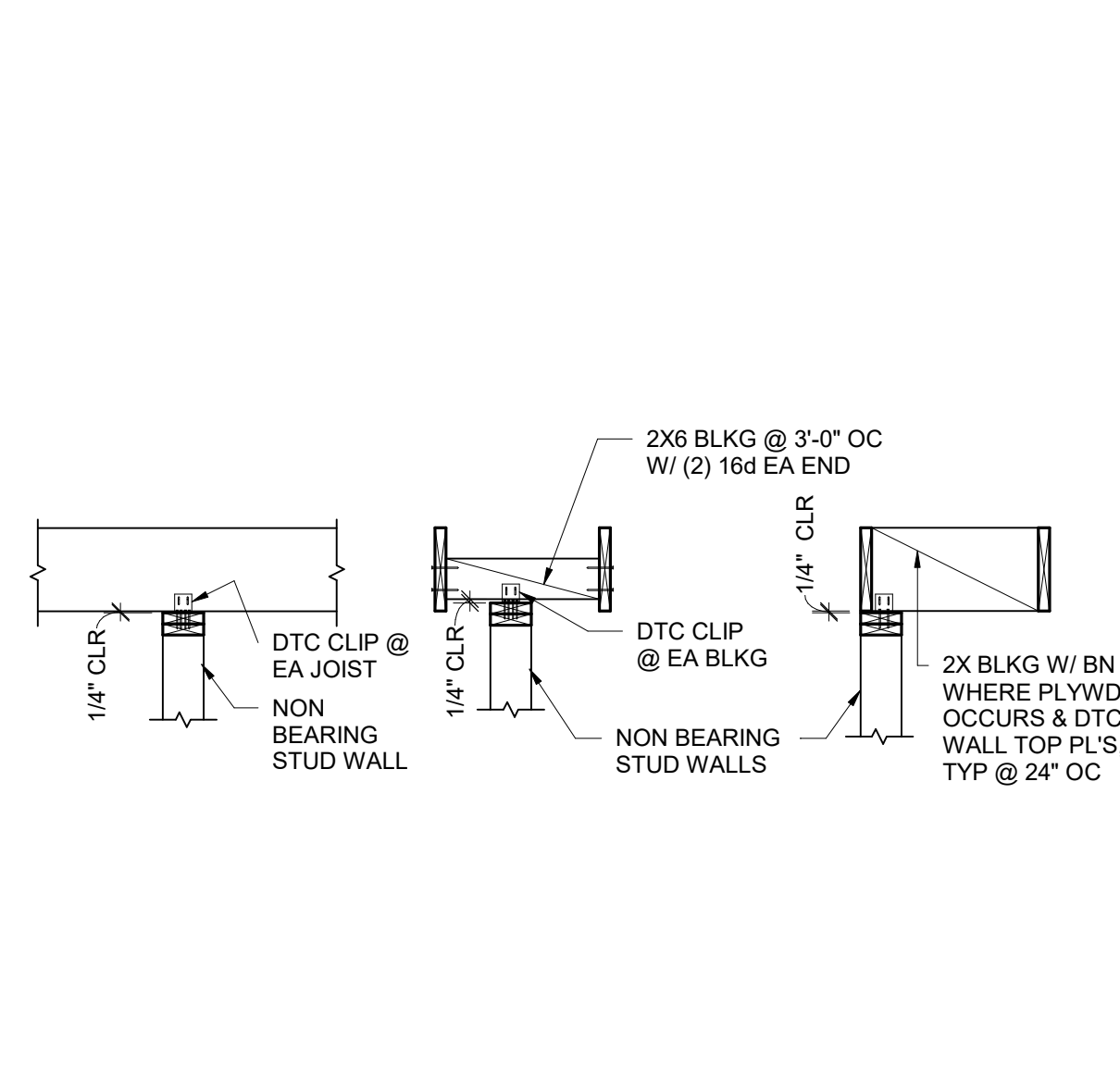

10 HSS COL IN STUD WALL
 1" = 1'-0"

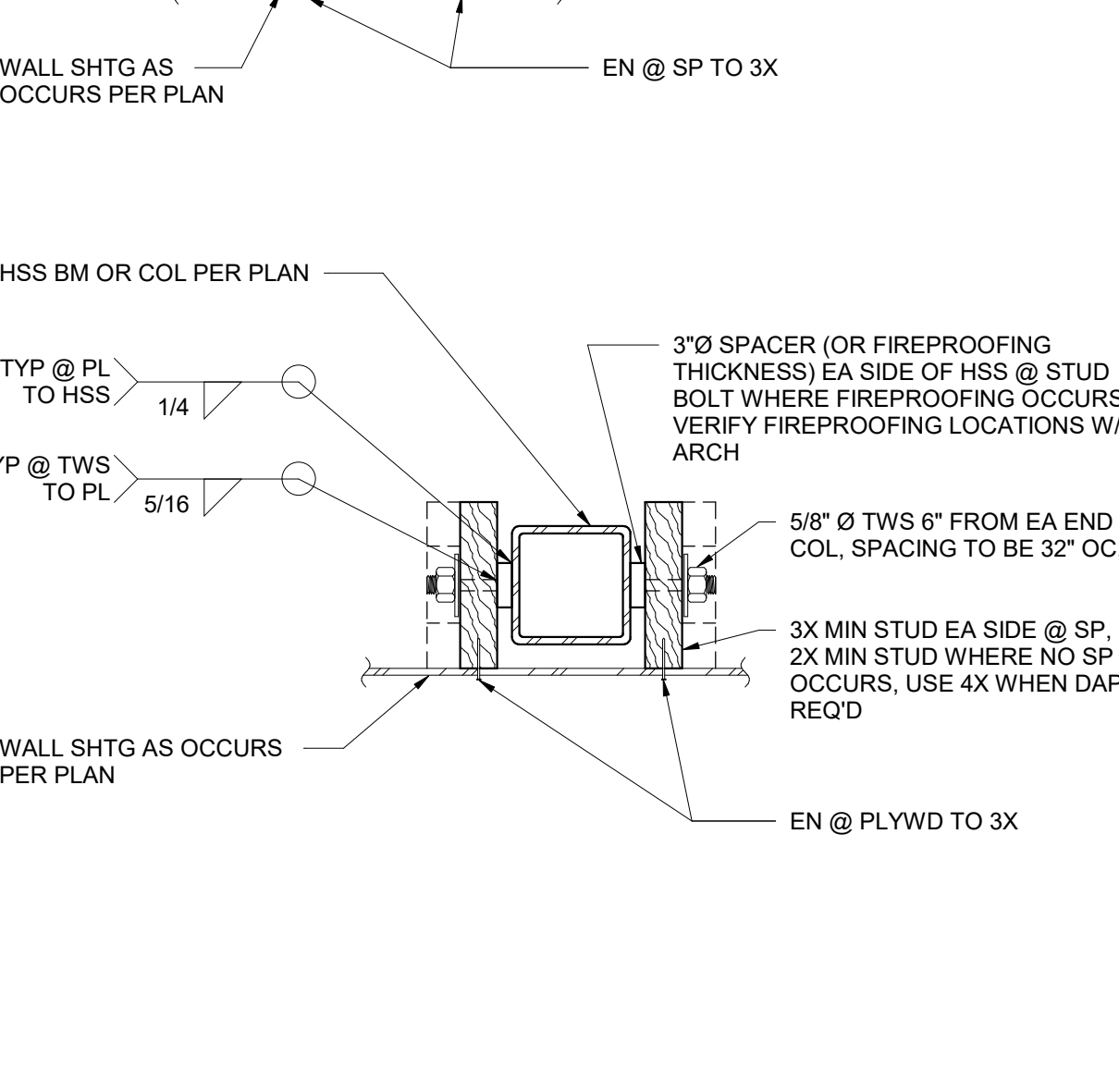

11 (E) SLAB INFILL DETAIL
 3/4" = 1'-0"

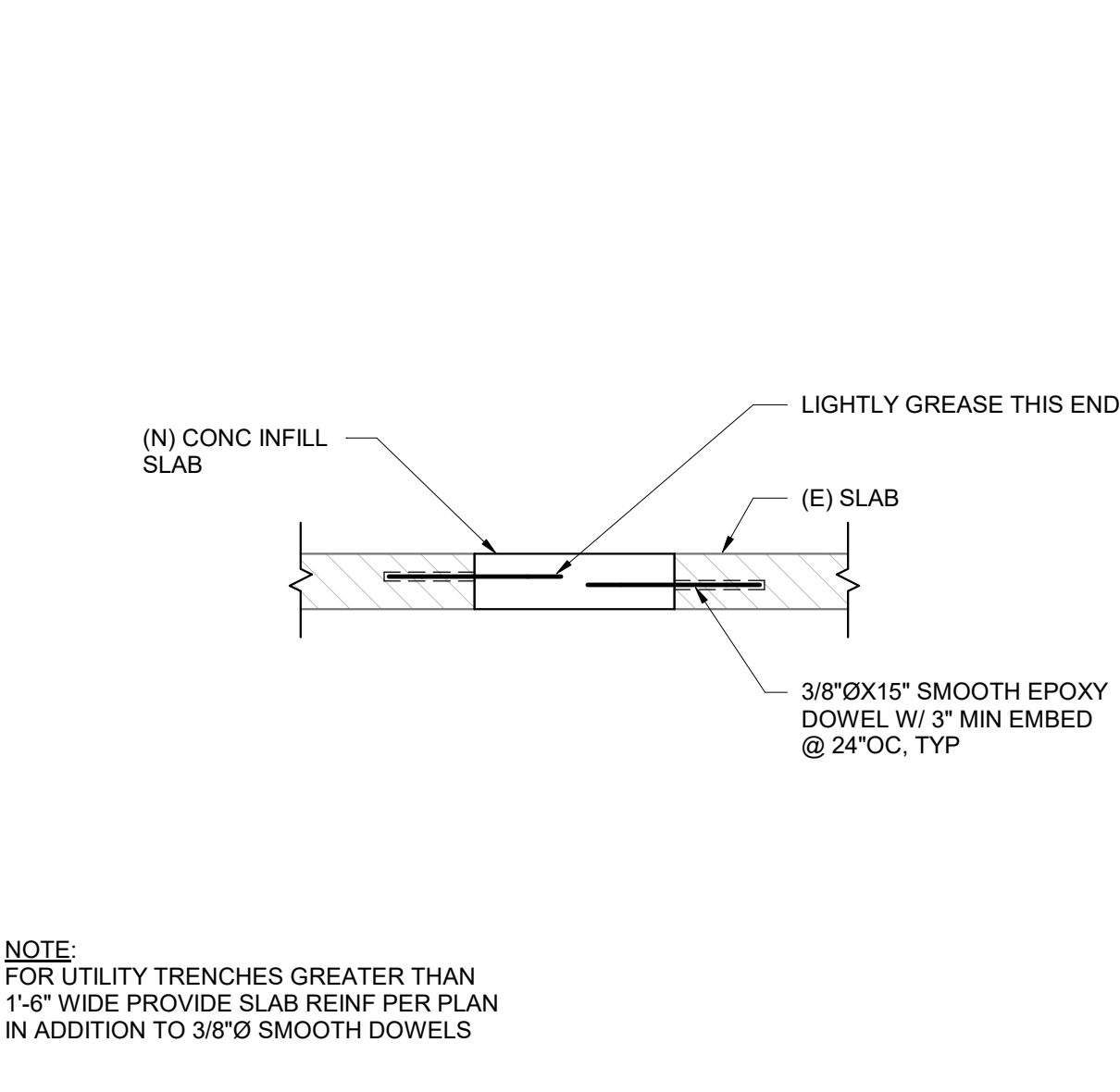

12 WALL BLOCKING AT STUDS
 1" = 1'-0"

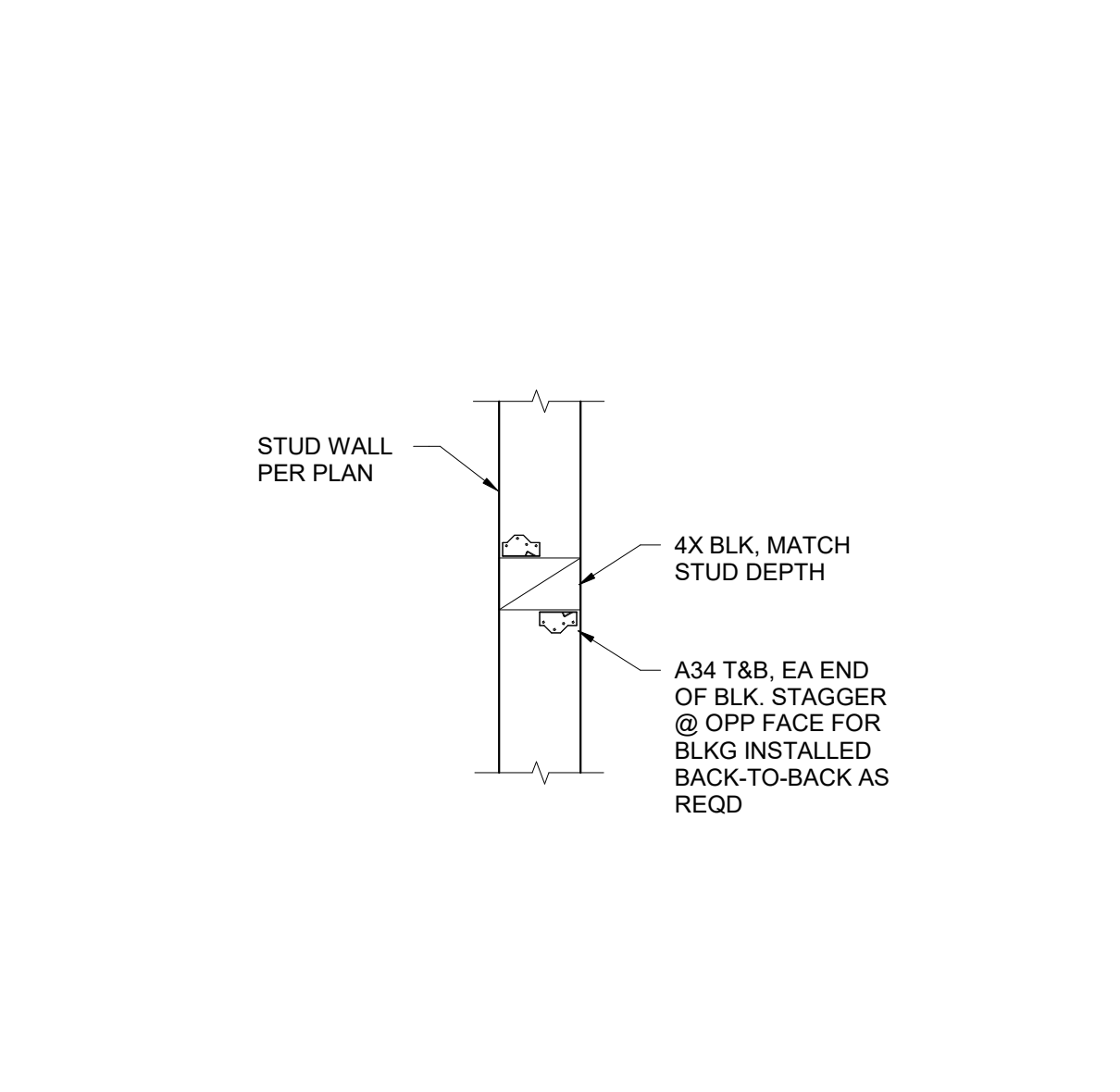

12 WALL BLOCKING AT STUDS
 1" = 1'-0"

5 PARTIAL HEIGHT STUD WALL @ T-BAR CEILING
 1/2" = 1'-0"

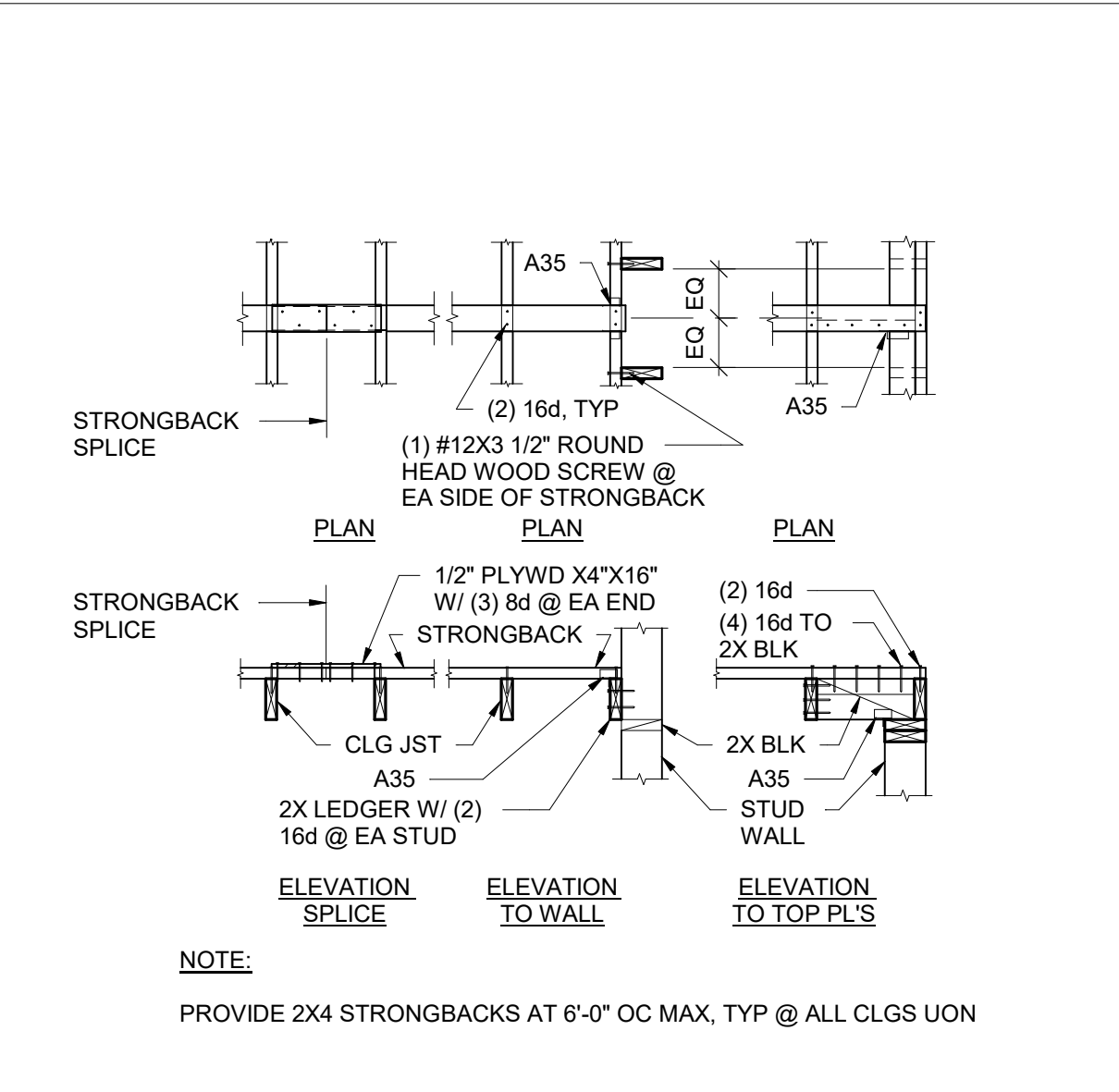

6 STRONGBACK CONNECTIONS
 1/2" = 1'-0"

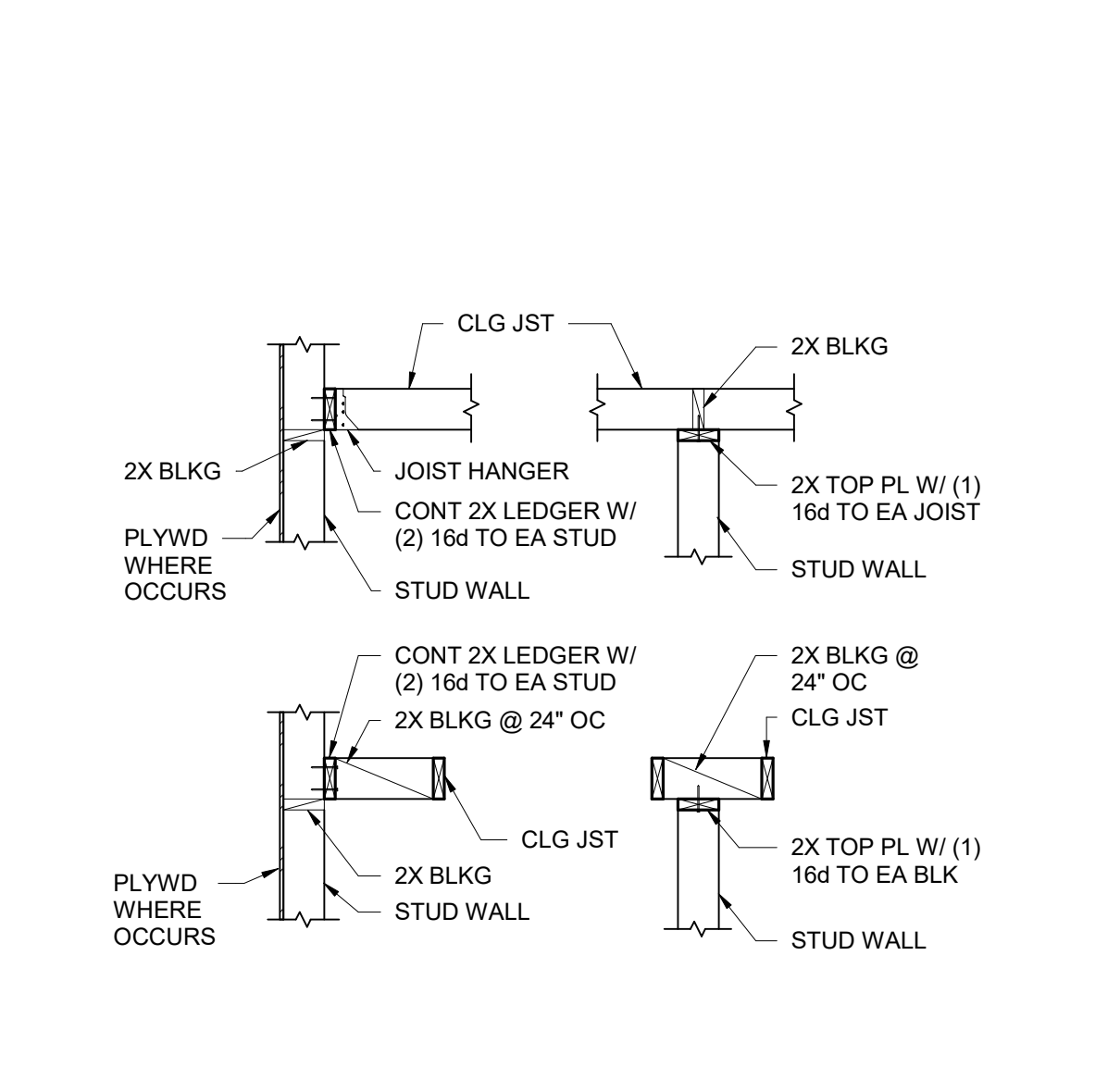

7 STUD WALL FRAMING TO CEILING
 1/2" = 1'-0"

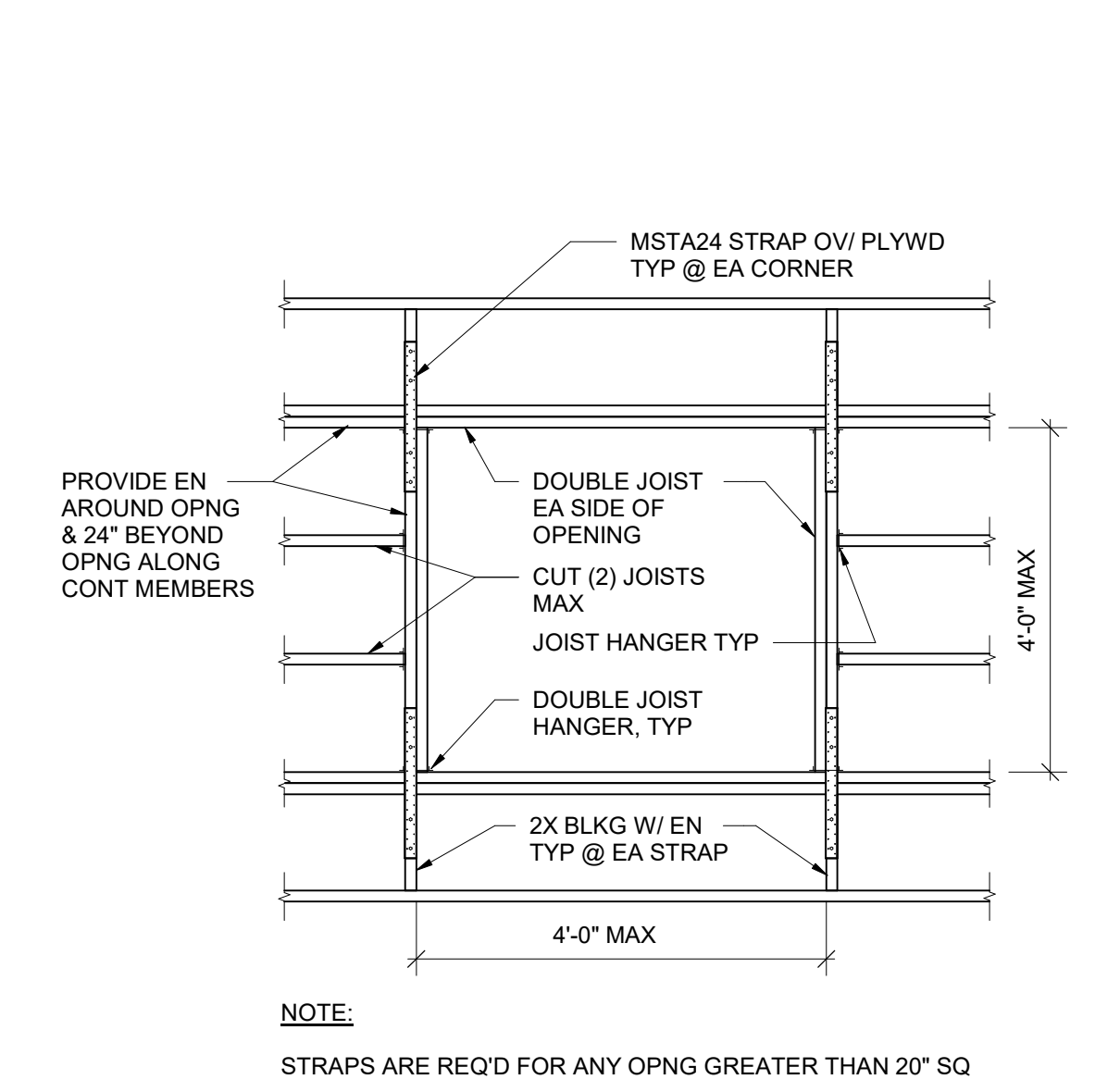

8 ROOF/CEILING OPENINGS
 1/2" = 1'-0"

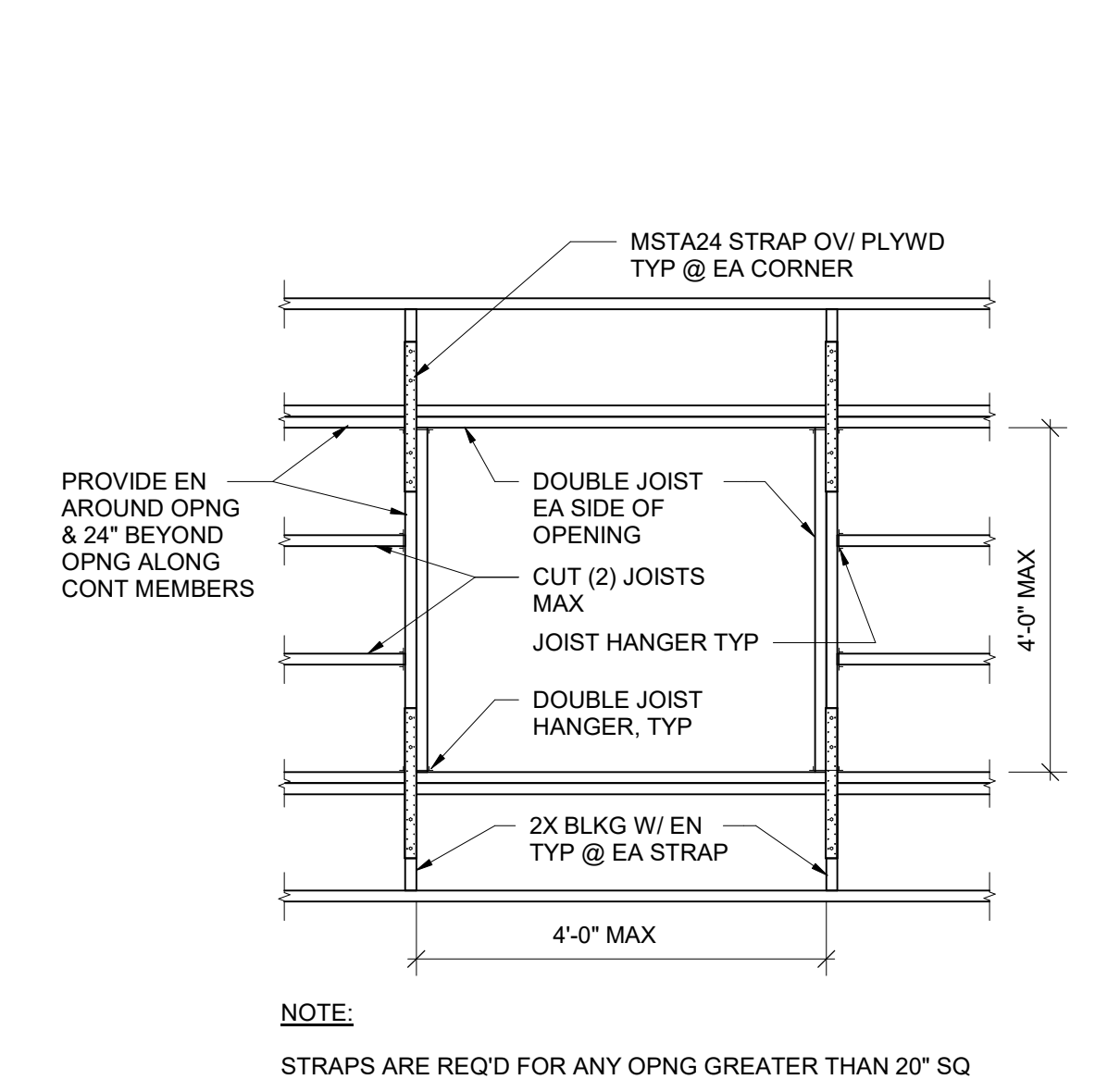

1 INFILL FRAMING WITHOUT CURB
 1/2" = 1'-0"

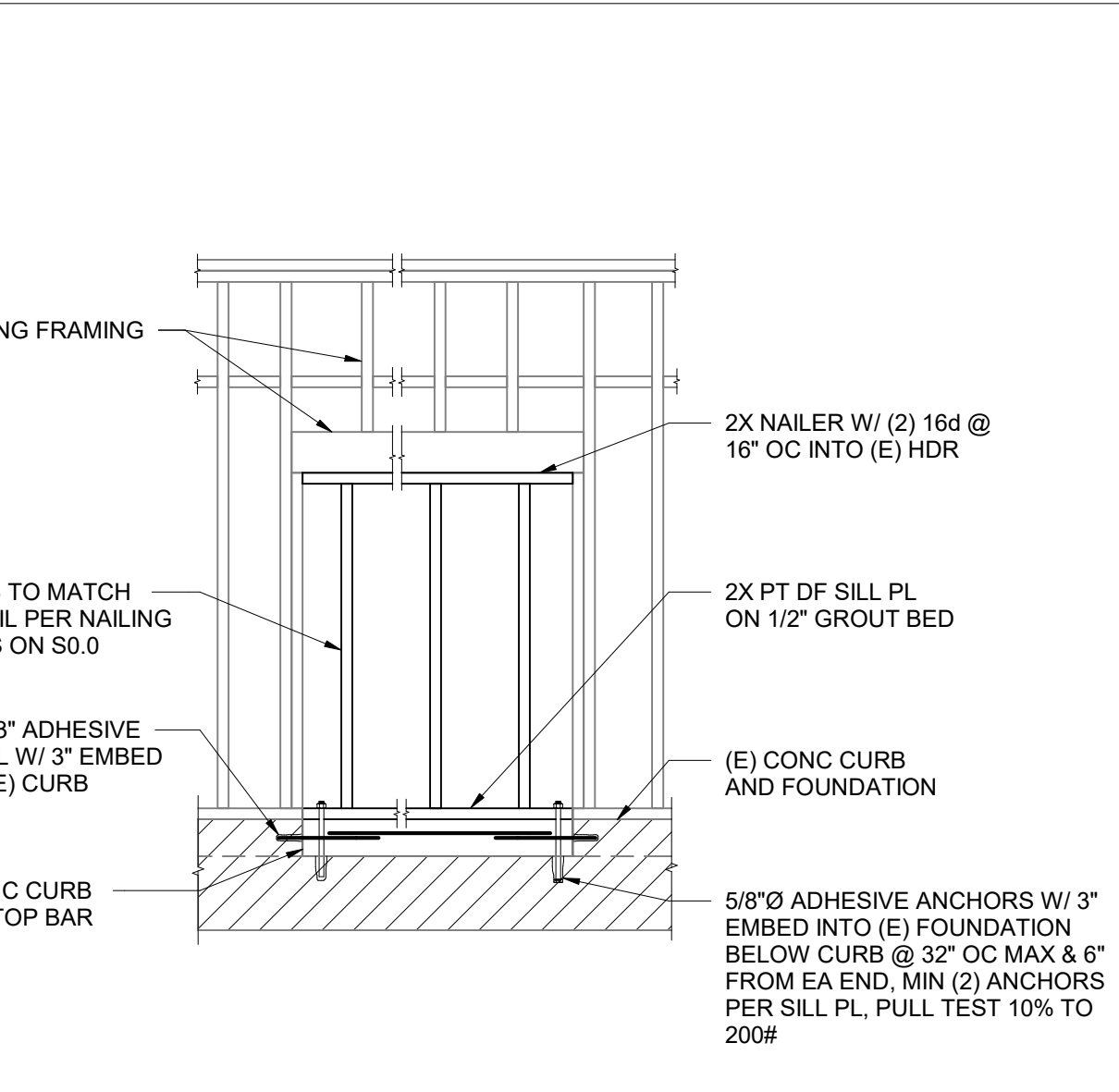

2 INFILL FRAMING WITH CURB
 1/2" = 1'-0"

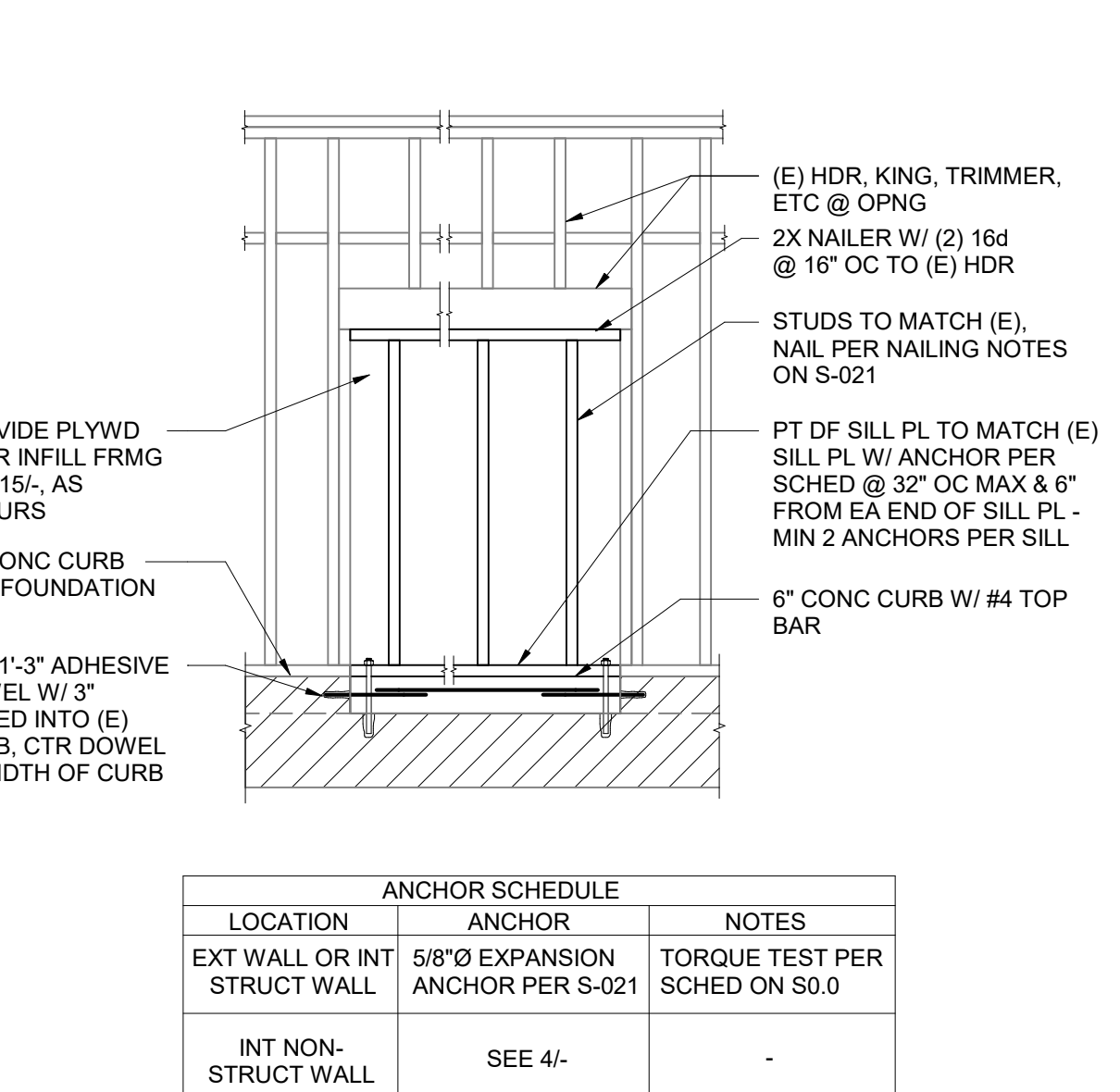

3 INFILL FRAMING WITH CURB - SHEATHED WALL
 1/2" = 1'-0"

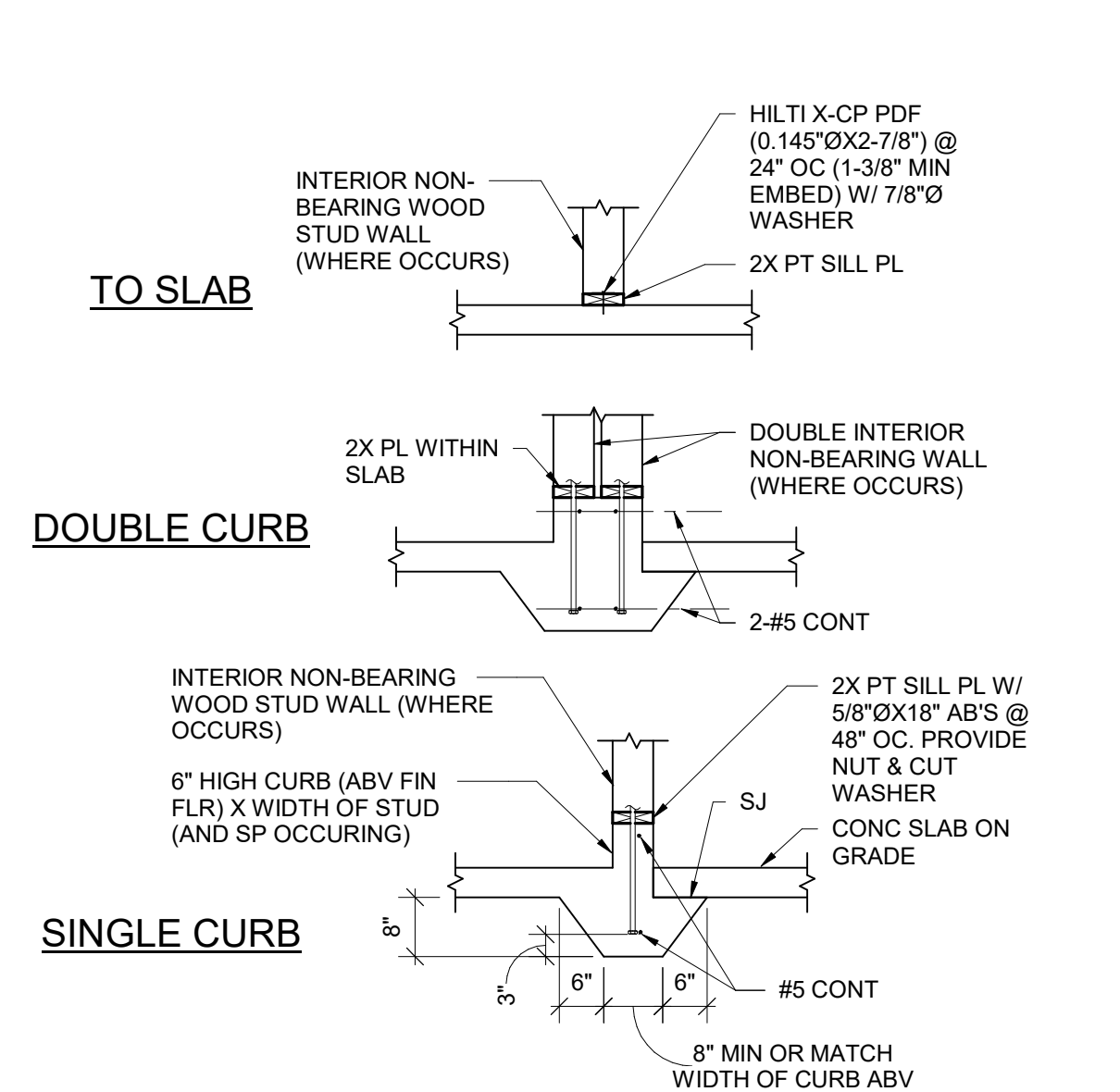

ANCHOR SCHEDULE		
LOCATION	ANCHOR	NOTES
EXT WALL OR INT STRUCT WALL	5/8\"/>	
INT NON-STRUCT WALL	SEE 4-	

4 NON-STRUCTURAL SILL PLATE
 1/2" = 1'-0"

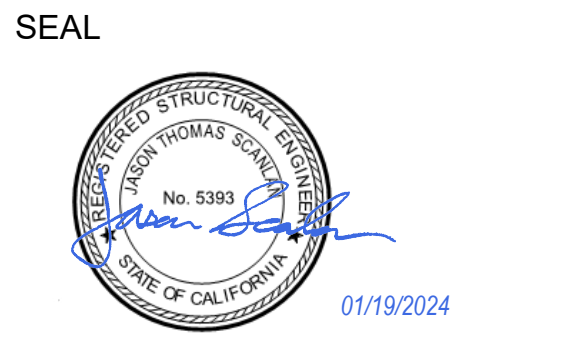
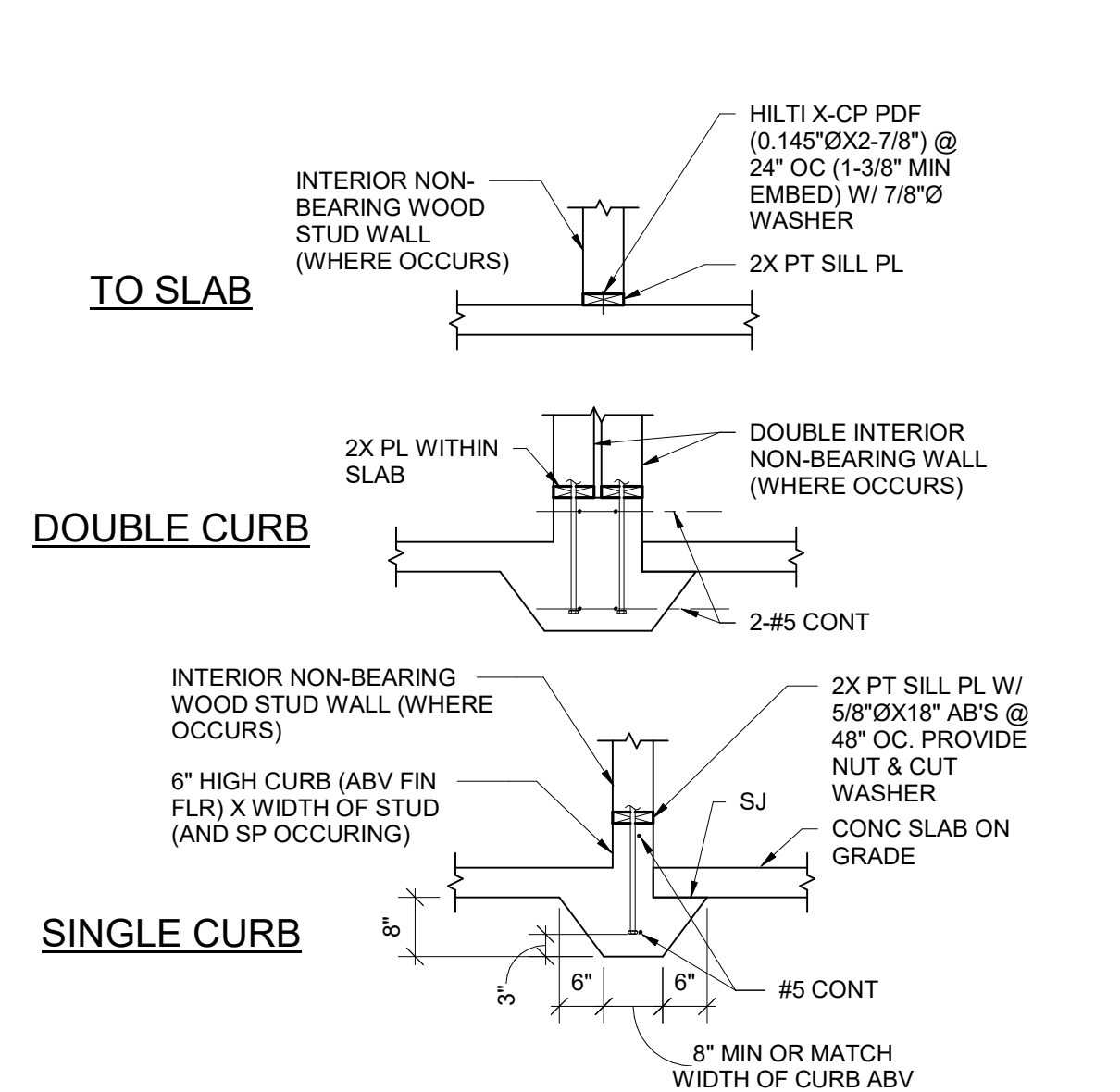

TYPICAL DETAILS		
NO.	DATE	ISSUE

Project: SACRAMENTO CITY UNIFIED SCHOOL DISTRICT CALIFORNIA MIDDLE SCHOOL RENEWAL
 Drawing Title: TYPICAL DETAILS
 Drawn By: RS
 Checked By: JS
 Project No.: 23-145
 Date: 1/19/24
 Drawing No.: S0.2

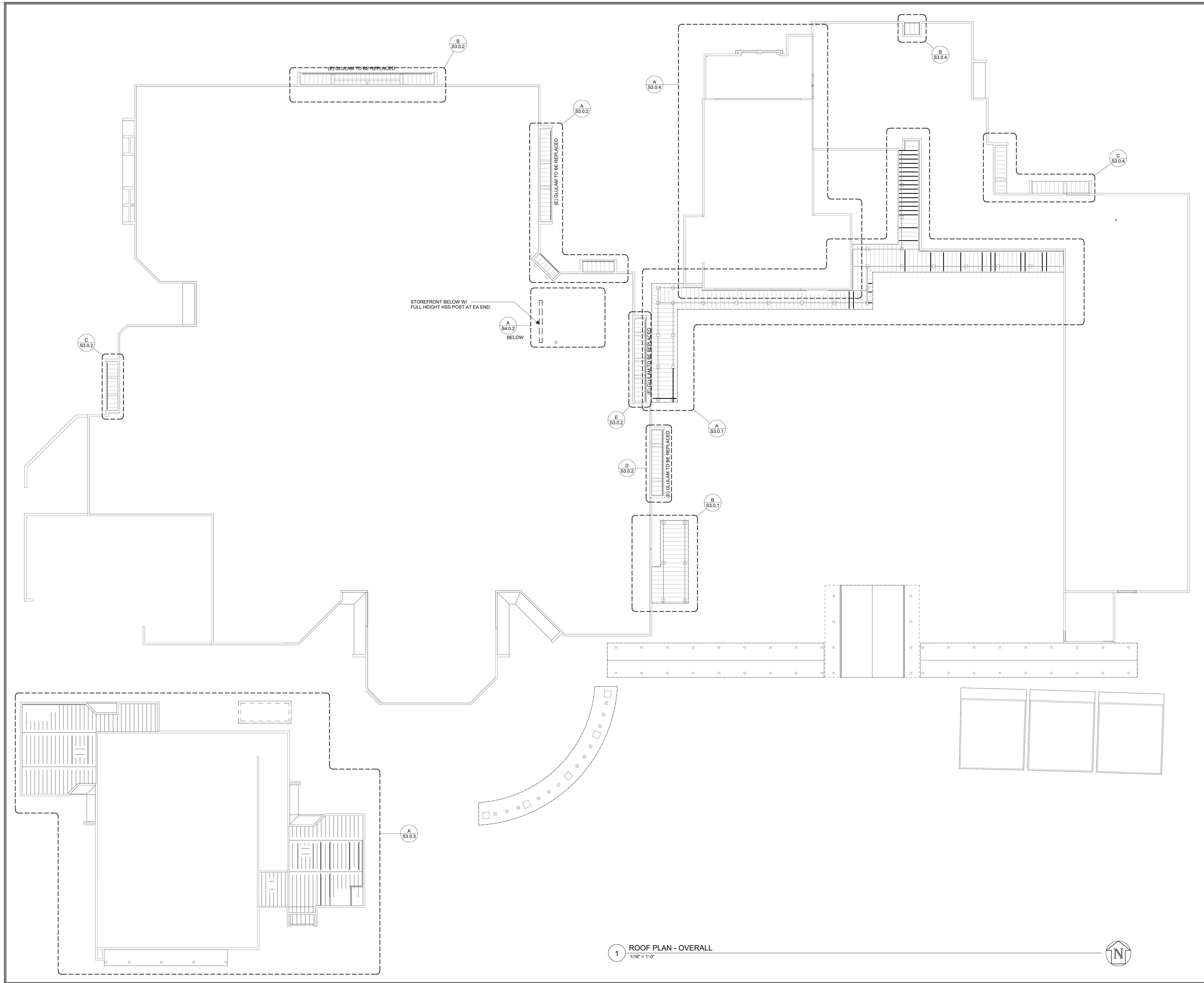

1 ROOF PLAN - OVERALL
1/16" = 1'-0"

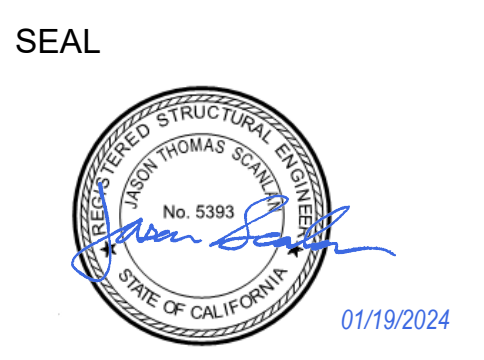

Project
SACRAMENTO CITY UNIFIED SCHOOL DISTRICT
CALIFORNIA MIDDLE SCHOOL RENEWAL

Drawn Title	Drawn By
ROOF PLAN - OVERALL	RS
Checked By	JS
Project No.	23-145
©/Date	1/19/24
DRAWING NO.	S2.0.1

1/19/2024 11:37:53 AM Autodesk Docs (23-145) California Middle School Renewal (3685002) - Cal Middle School Mod_S3.0.1

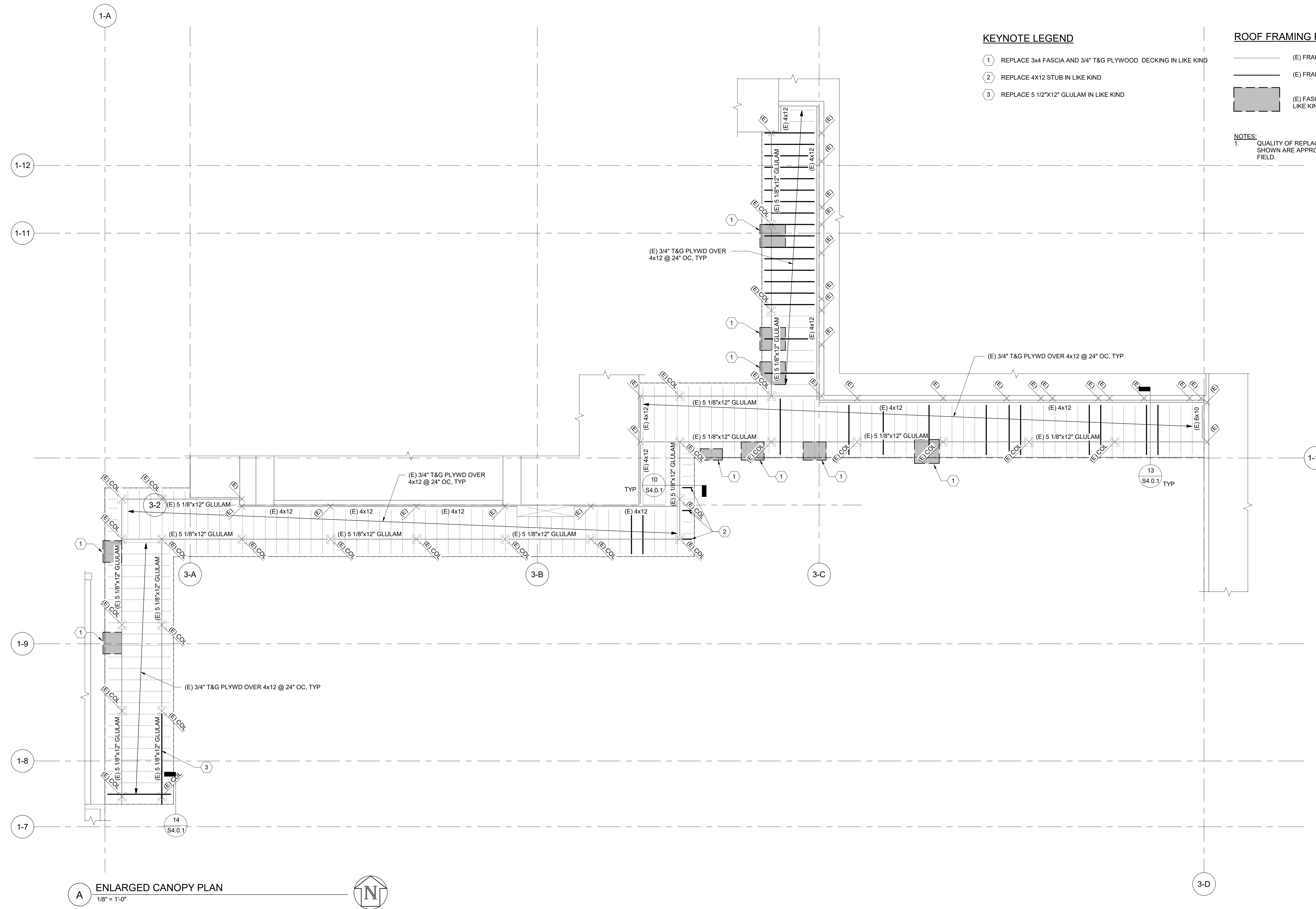

KEYNOTE LEGEND

- ① REPLACE 3/4" FASCIA AND 3/4" T&G PLYWOOD DECKING IN LIKE KIND
- ② REPLACE 4X12 STUB IN LIKE KIND
- ③ REPLACE 5 1/2"x12" GLULAM IN LIKE KIND

ROOF FRAMING PLAN LEGEND & NOTES

- (E) FRAMING
- (E) FRAMING TO BE REPLACED IN LIKE KIND
- (E) FASCIA AND ROOF DECKING TO BE REPLACED IN LIKE KIND

NOTES:
 1. QUALITY OF REPLACEMENT OR REPAIR CONDITIONS SHOWN ARE APPROXIMATE AND SHALL BE VERIFIED IN FIELD.

A ENLARGED CANOPY PLAN
 1/8" = 1'-0"

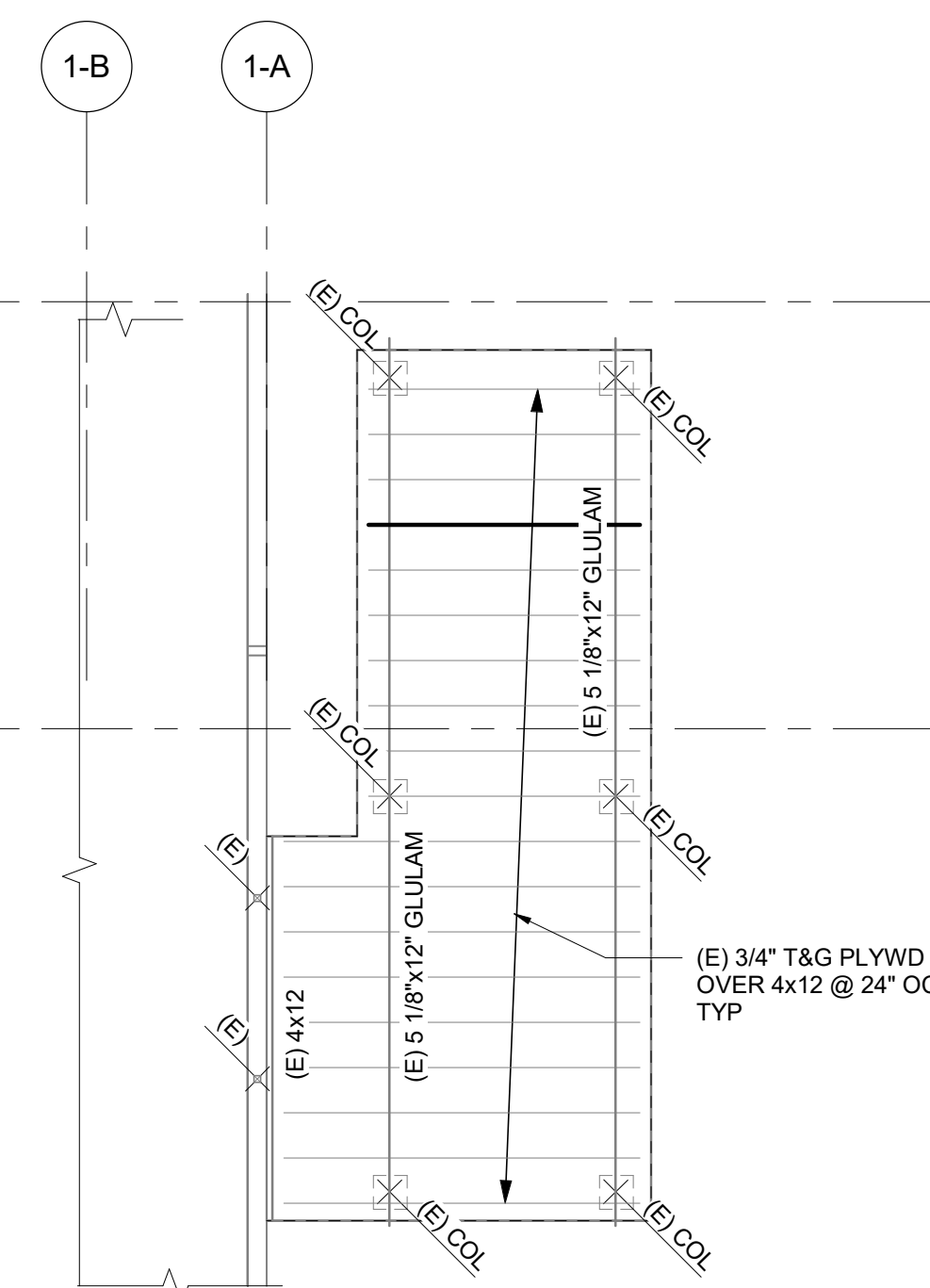

B ENLARGED CANOPY PLAN
 1/8" = 1'-0"

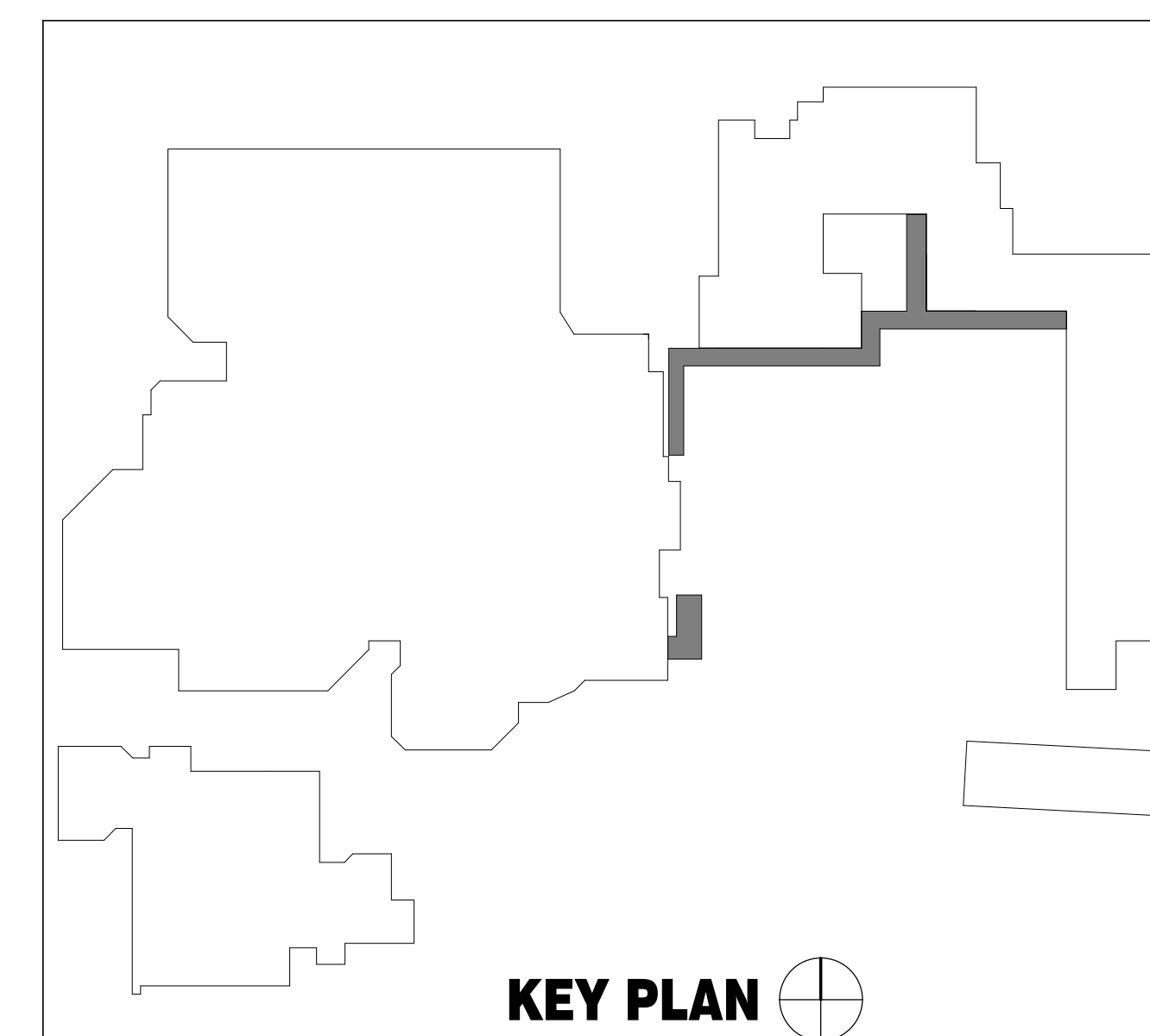

KEY PLAN



SEAL
 Drawing Title
ENLARGED CANOPY PLANS

NO.	DATE	ISSUE

Project
SACRAMENTO CITY UNIFIED SCHOOL DISTRICT CALIFORNIA MIDDLE SCHOOL RENEWAL

Drawn By
 RS
 Checked By
 JS
 Project No.
 23-145
 ©Date
 1/19/24
 DRAWING NO.

S3.0.1

1/19/2024 11:37:53 AM Autodesk Docs:023145 California Middle School Renewal\C3A85002\1_Cal Middle School_Mid_S3.0.2

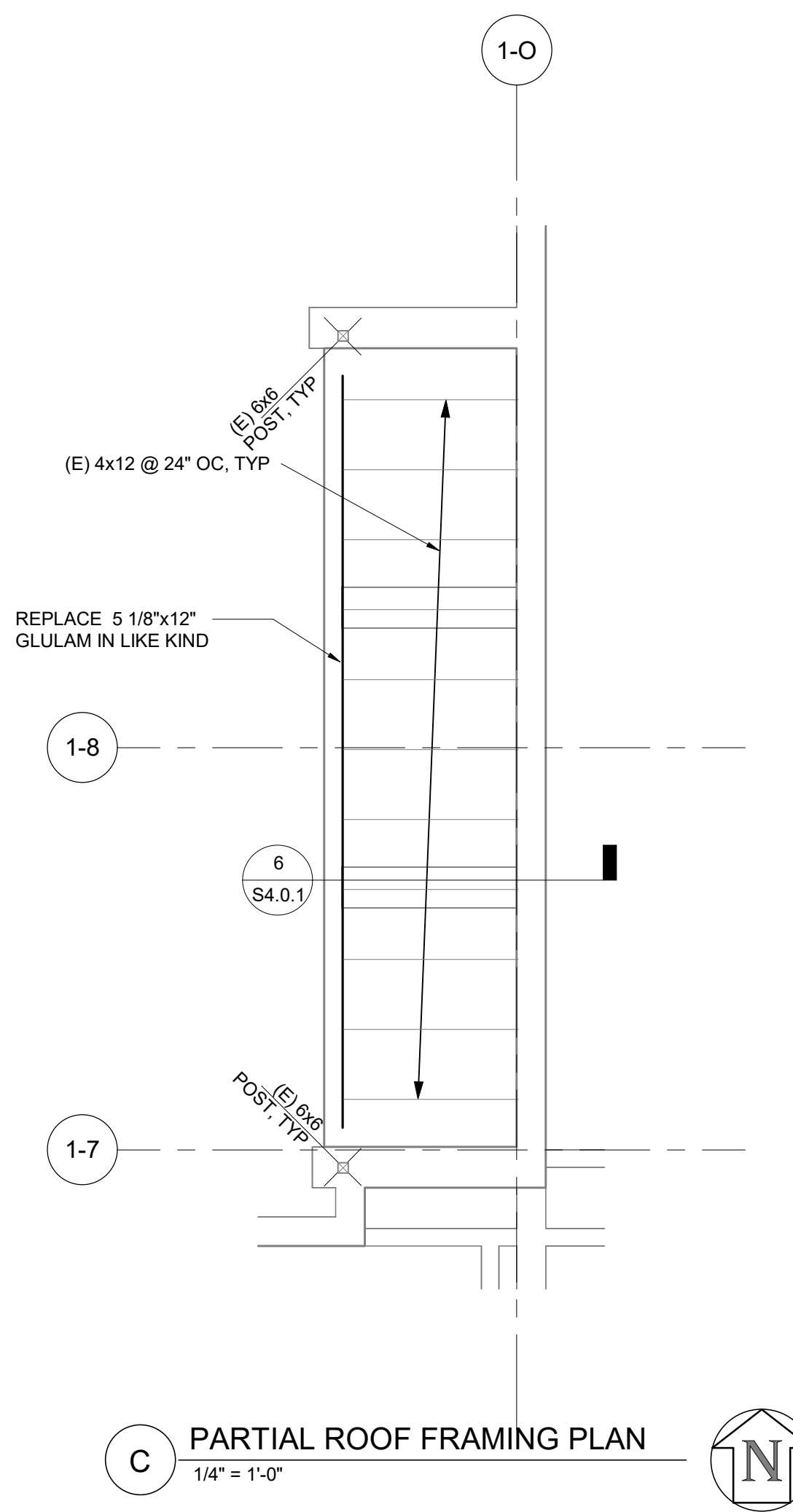
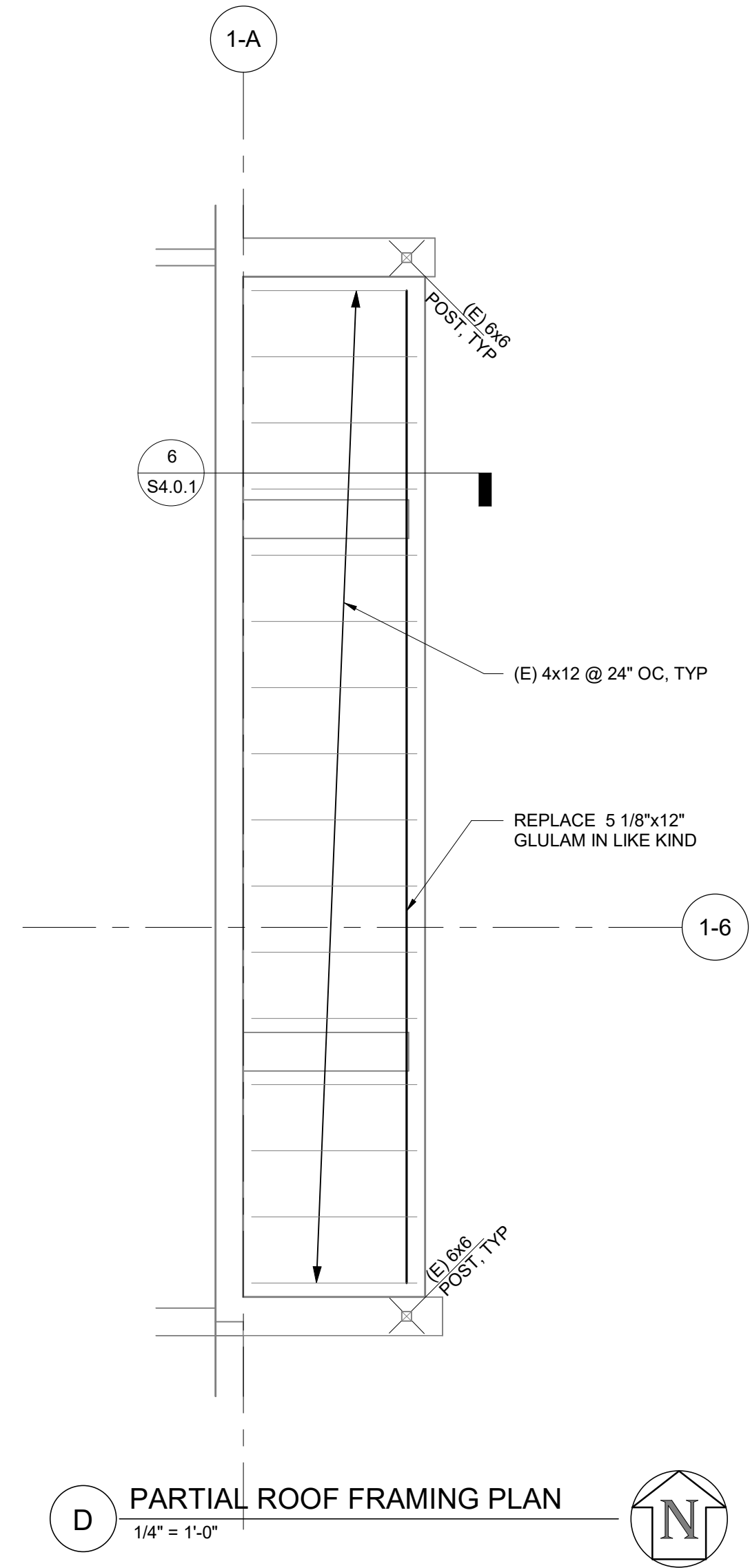
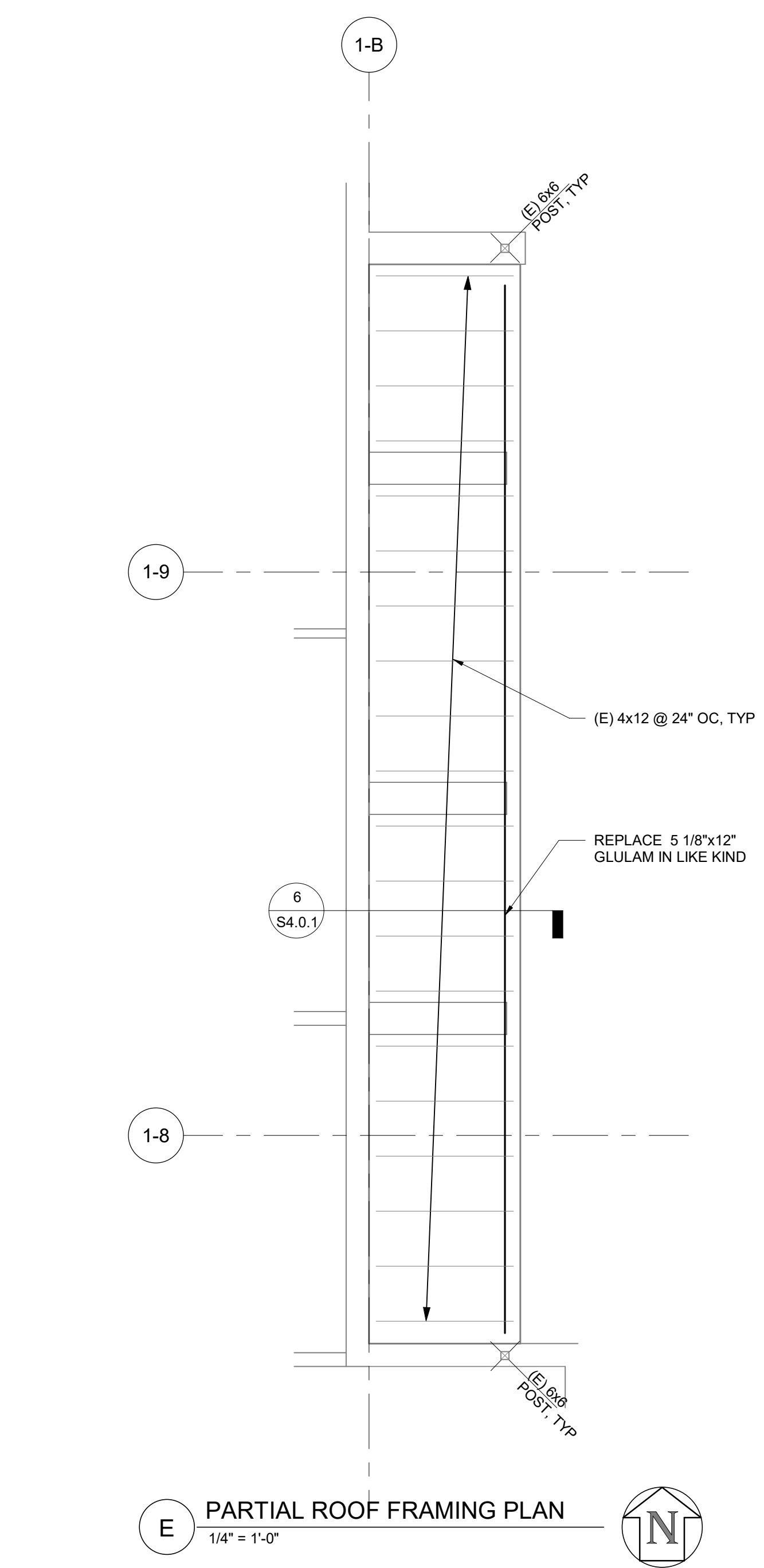
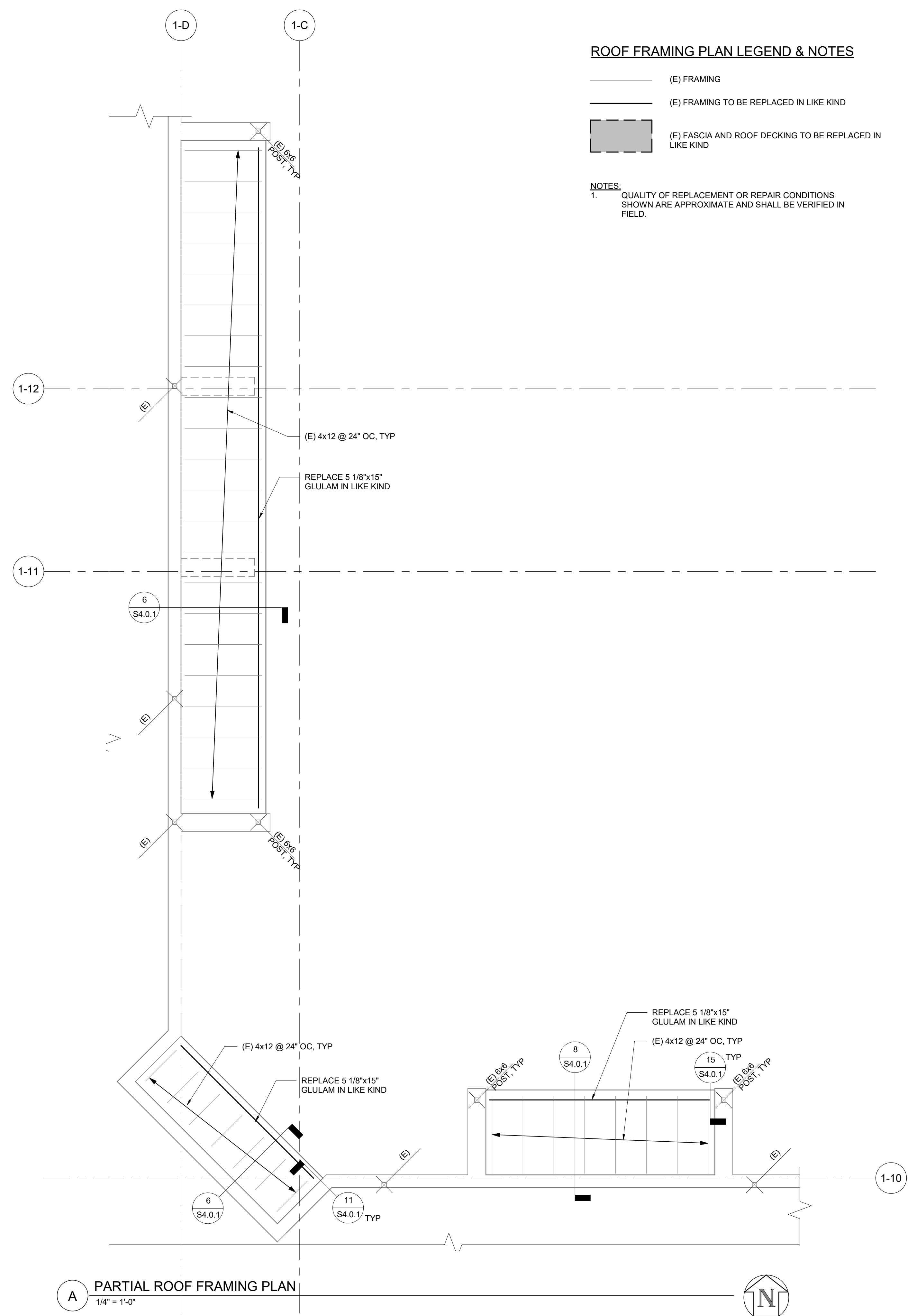
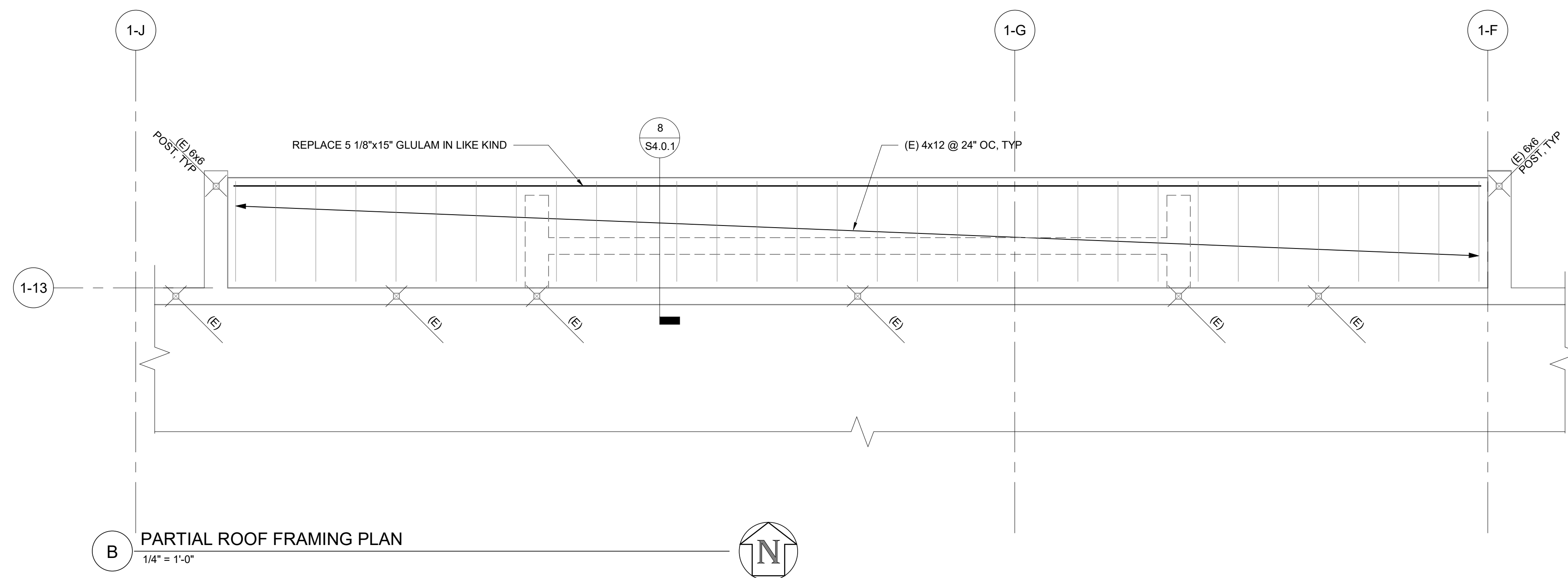

ROOF FRAMING PLAN LEGEND & NOTES

(E) FRAMING

(E) FRAMING TO BE REPLACED IN LIKE KIND

(E) FASCIA AND ROOF DECKING TO BE REPLACED IN LIKE KIND

NOTES:
 1. QUALITY OF REPLACEMENT OR REPAIR CONDITIONS SHOWN ARE APPROXIMATE AND SHALL BE VERIFIED IN FIELD.

JK ARCHITECTURE ENGINEERING
 AUBURN | TAHOE CITY | RENO | SAN JOSE
 WWW.JKAEDSIGN.COM

Degenkolb
 DEGENKOLB ENGINEERS
 375 Beale Street, Suite 500
 San Francisco, CA 94105
 415.392.6952 PHONE
 www.degenkolb.com
 DE Job Number: C3A85002.01

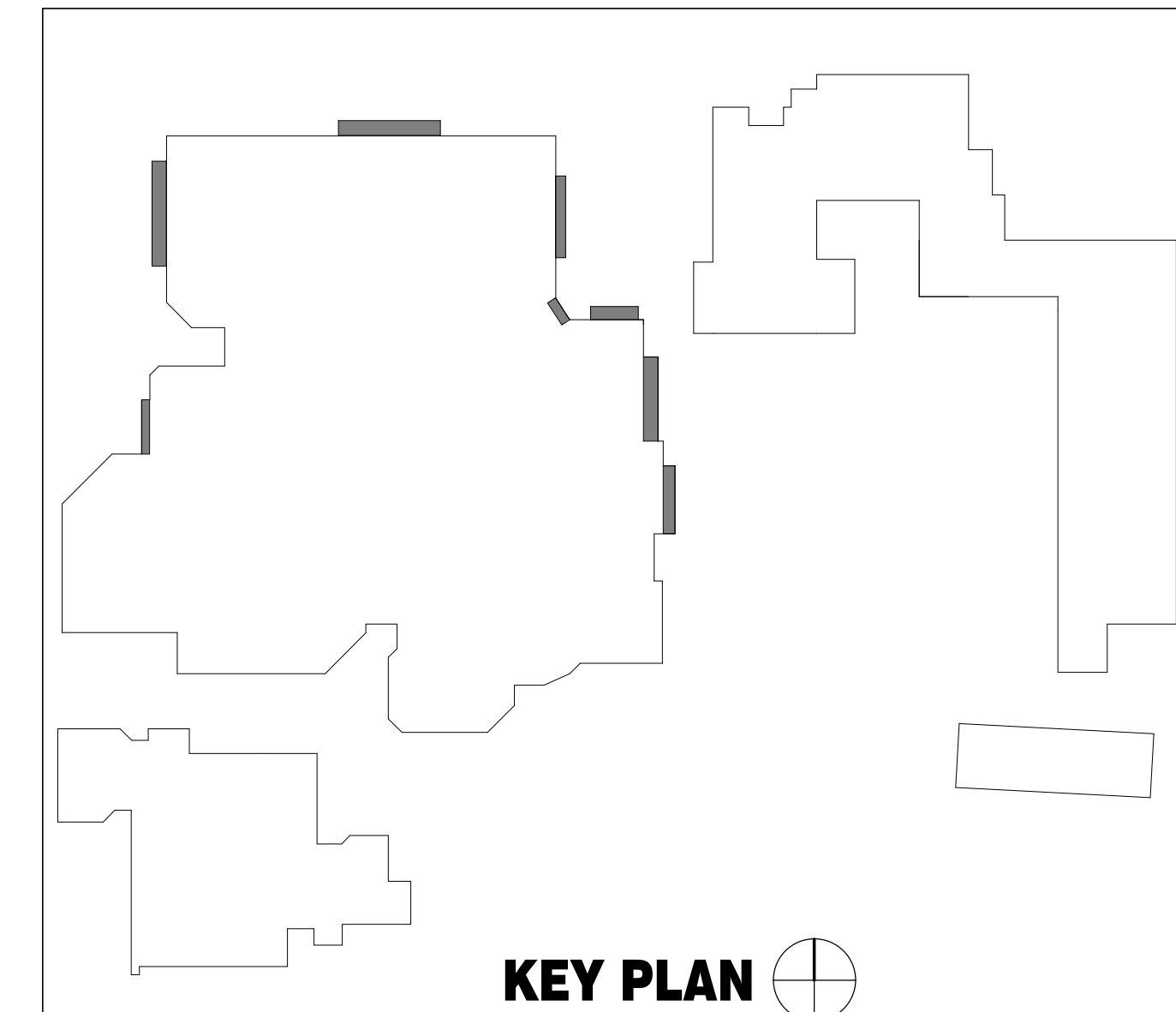

SEAL

Project: SACRAMENTO CITY UNIFIED SCHOOL DISTRICT CALIFORNIA MIDDLE SCHOOL RENEWAL

Drawing Title: PARTIAL ROOF PLANS

Drawn By: RS
 Checked By: JS

NO.	DATE	ISSUE

Project No.: 23-145
 ©/Date: 1/19/24
 DRAWING NO.: **S3.0.2**

KEYNOTE LEGEND

- ① (E) ROOFTOP UNIT TO REMAIN. SEE MECH DWGS. MAX WEIGHT IN PARENTHESES
- ② REMOVE AND REPLACE (E) 3,500# ROOFTOP UNIT. SEE MECH DWGS. MAX WEIGHT IN PARENTHESES
- ③ 200# MAX CONDENSING UNIT PER MECH, SEE 9/IS4.0.2
- ④ ROOF OPNG FOR RELIEF FAN PER 8/50.2

GYMNASIUM ROOF FRAMING PLAN LEGEND & NOTES

- (E) FRAMING
- NEW SISTER FRAMING

NOTES:

1. QUANTITY OF REPLACEMENT OR REPAIR CONDITIONS SHOWN ARE APPROXIMATE AND SHALL BE VERIFIED IN FIELD.
2. (E) 1/2" PLYWOOD SHEATHING W/ 8d @ 6" OC AT PERIMETER, 8d @ 12" OC AT INTERIOR BLKG. VIF
3. VERIFY AND COORDINATE ALL DIMENSIONS AND ELEVATIONS WITH ARCH.
4. FRAMING HARDWARE IS FROM SIMPSON CATALOG C-C-2021.
5. ALL JOISTS, BEAMS, ETC. ARE TO HAVE FULL BEARING AT P.I.'S, BEAMS, AND ALL HARDWARE
6. ROOF PLYWOOD IS TO BE INSTALLED PER 15/50.2 W/ ALL EDGES FULLY BLOCKED.
7. FRAMING FOR MECH UNITS: 4x BEAMS SHOWN ARE IN ADDITION TO TYPICAL JOIST FRAMING. PROVIDE 4x6 MIN BLKG BETWEEN JOISTS AND BEAMS UNDER THE ENDS OF UNITS AND ATTACH BLKG WITH A JOIST HANGER TO EACH END.

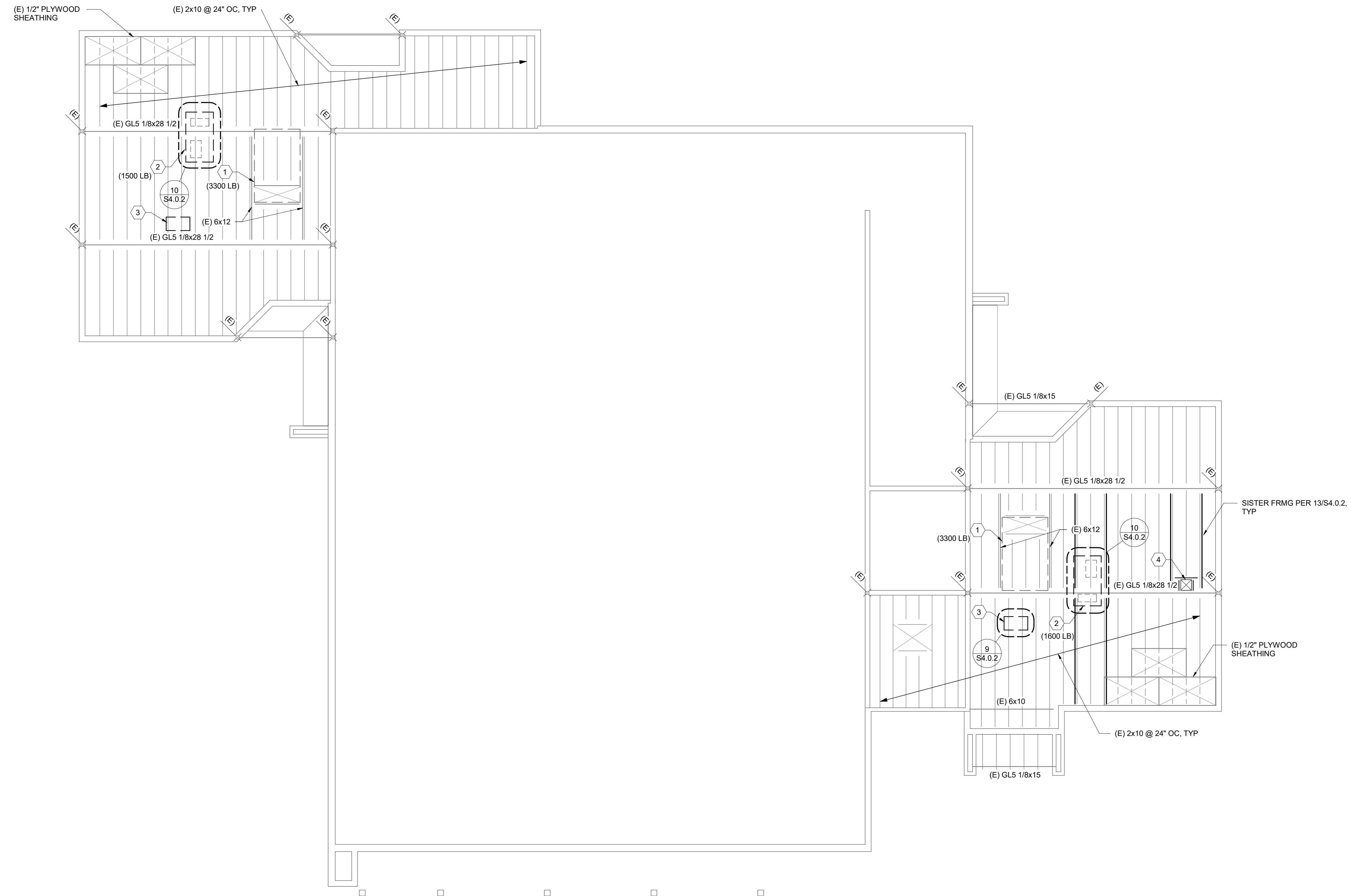

A GYMNASIUM LOW ROOF FRAMING PLAN
1/8" = 1'-0"

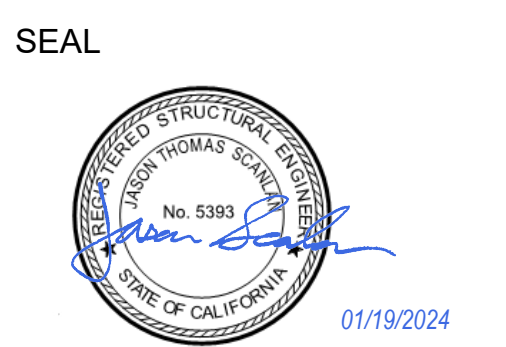
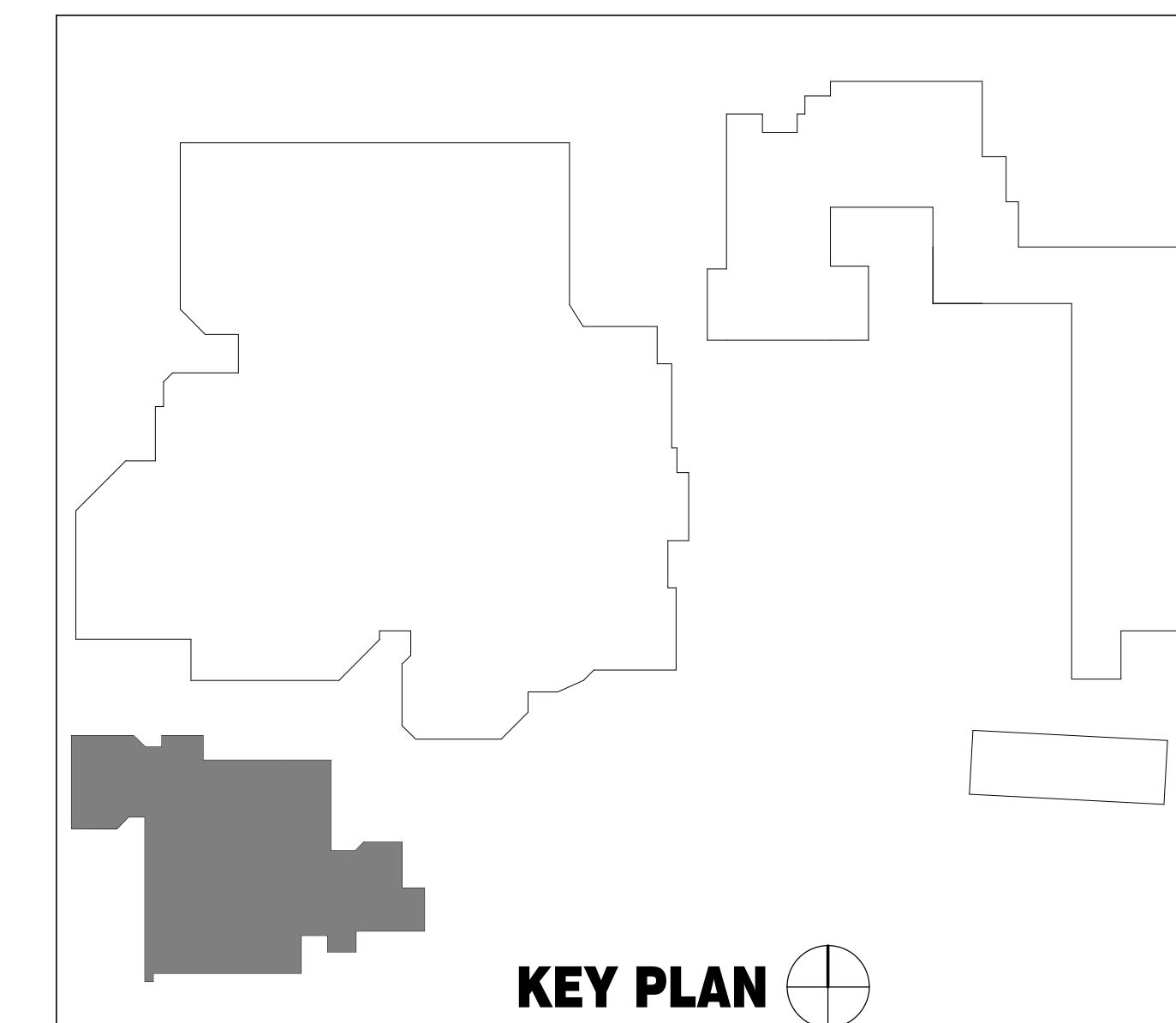
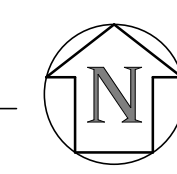

Project
SACRAMENTO CITY UNIFIED SCHOOL DISTRICT
CALIFORNIA MIDDLE SCHOOL RENEWAL

Drawing Title GYMNASIUM ROOF FRAMING PLAN		Drawn By RS
NO. DATE ISSUE		Checked By JS
Project No. 23-145		©/Date 1/19/24
DRAWING NO. S3.0.3		

ROOF FRAMING PLAN LEGEND & NOTES

- (E) FRAMING
- (E) FRAMING TO BE REPLACED IN LIKE KIND
- FRAMING BELOW

NOTES:

1. QUANTITY OF REPLACEMENT OR REPAIR CONDITIONS SHOWN ARE APPROXIMATE AND SHALL BE VERIFIED IN FIELD.
2. (E) 2x6 T&G DIAGONAL SHEATHING W/ (2) 16d PER BOARD AT EA CROSSING, (3) 16d AT EA END, VIF.
3. VERIFY AND COORDINATE ALL DIMENSIONS AND ELEVATIONS WITH ARCH.
4. FRAMING HARDWARE IS FROM SIMPSON CATALOG C-C-2021.
5. ALL JOISTS, BEAMS, ETC. ARE TO HAVE FULL BEARING AT PLS, BEAMS, AND ALL HARDWARE.
6. ROOF PLYWOOD IS TO BE INSTALLED PER XXXXXX W/ ALL EDGES FULLY BLOCKED.
7. FRAMING FOR MECH UNITS: 4x BEAMS SHOWN ARE IN ADDITION TO TYPICAL JOIST FRAMING. PROVIDE 4x6 MIN BLKG BETWEEN JOISTS AND BEAMS UNDER THE ENDS OF UNITS AND ATTACH BLKG WITH A JOIST HANGER TO EACH END.

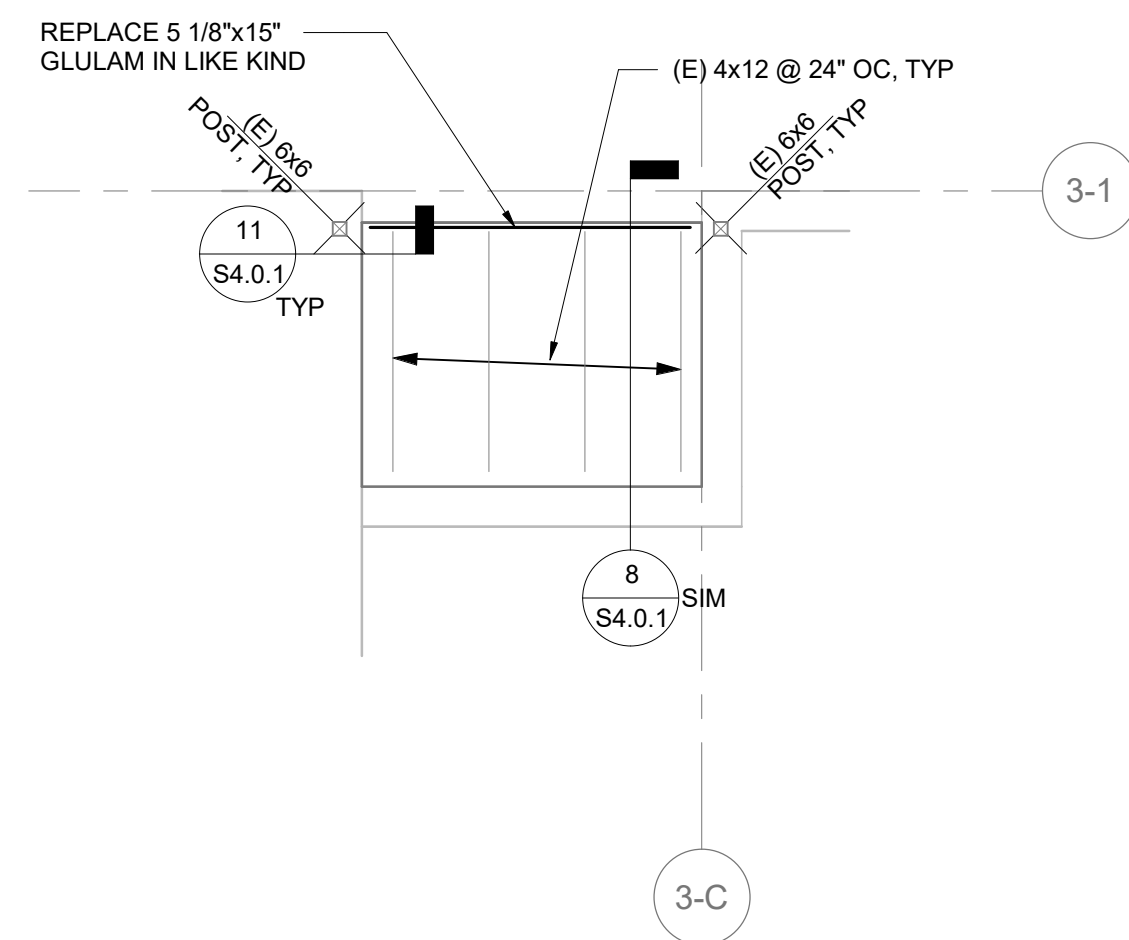

B PARTIAL ROOF FRAMING PLAN
1/4" = 1'-0"

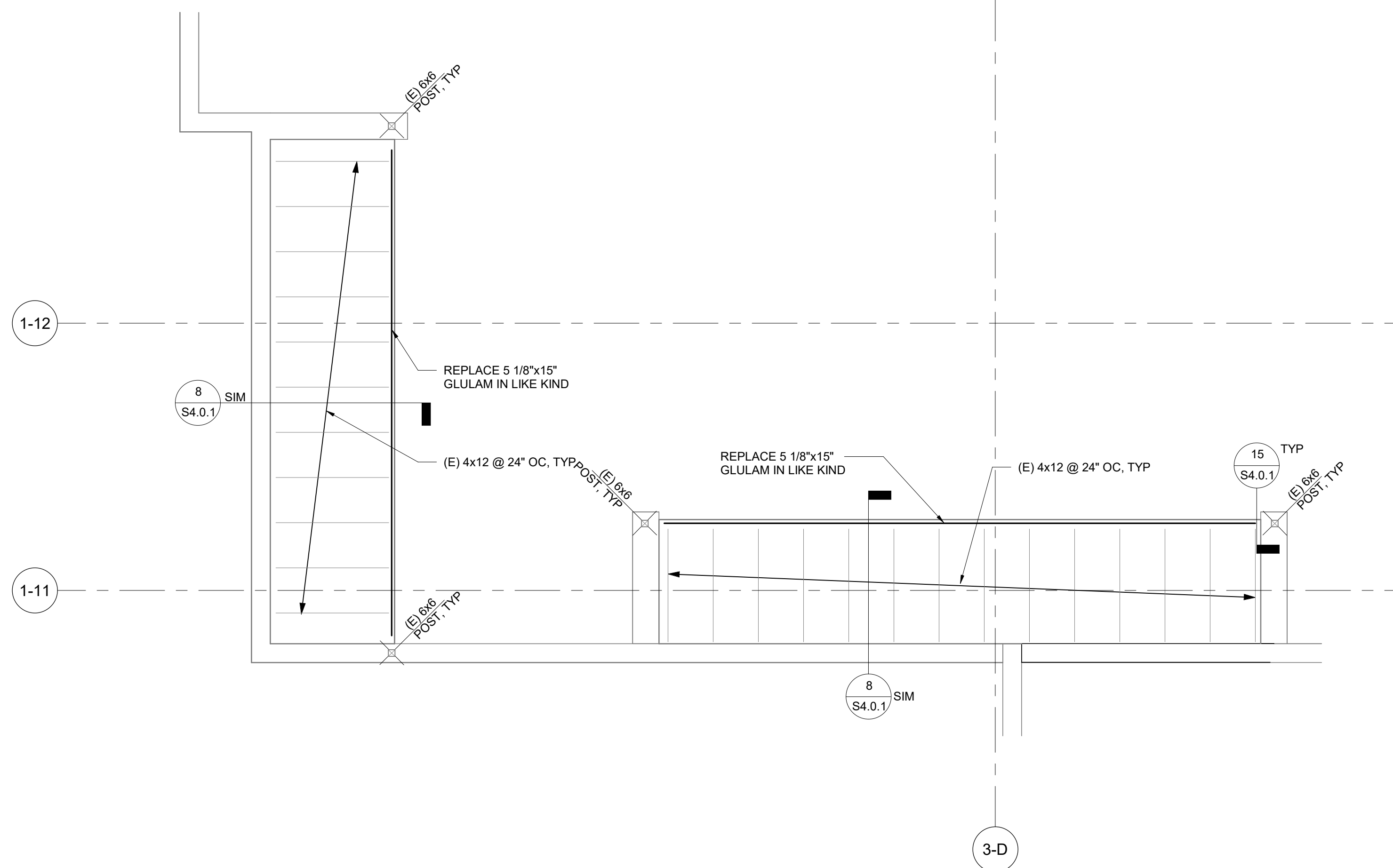

C PARTIAL ROOF FRAMING PLAN
1/4" = 1'-0"

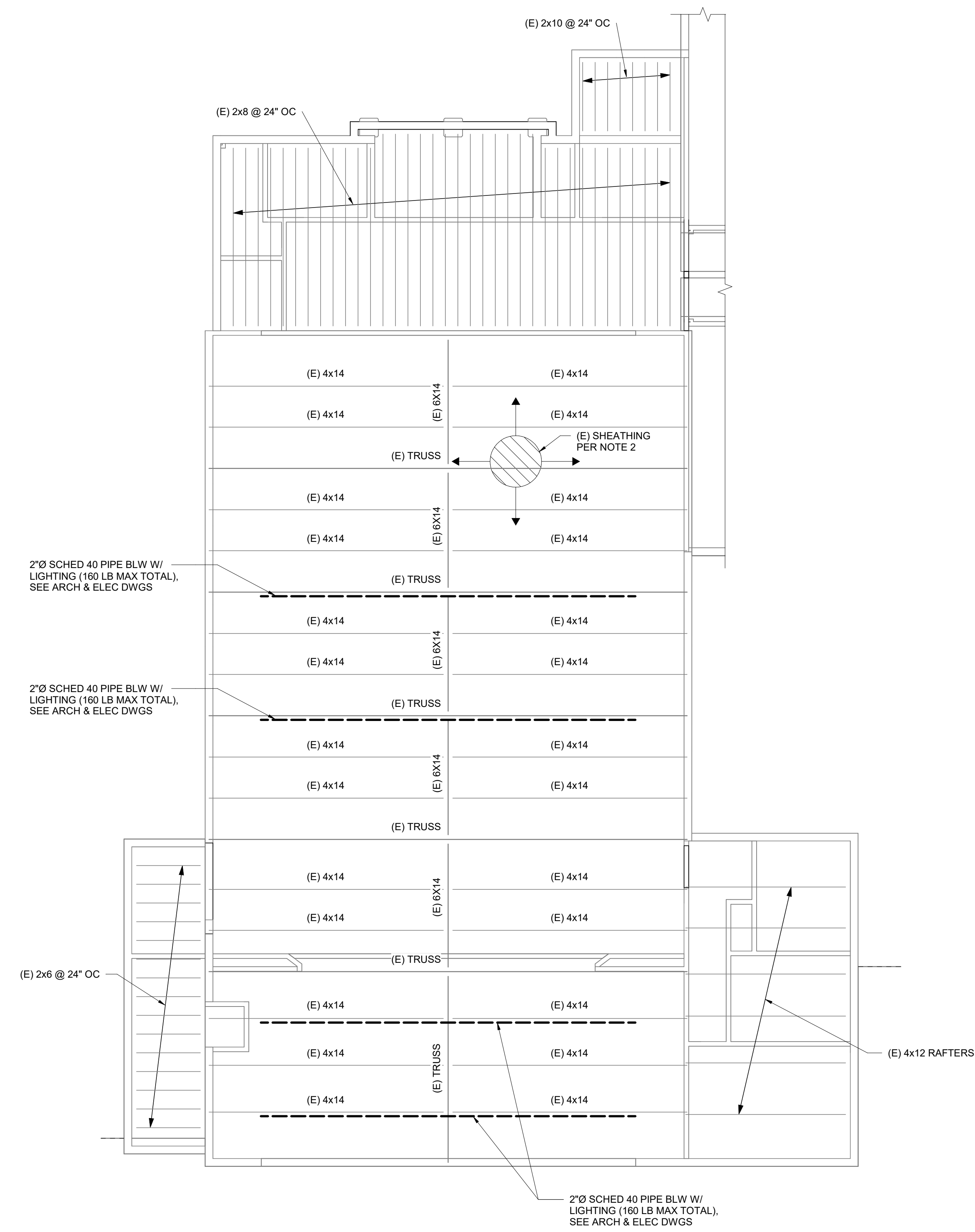

A AUDITORIUM ROOF FRAMING PLAN
1/8" = 1'-0"

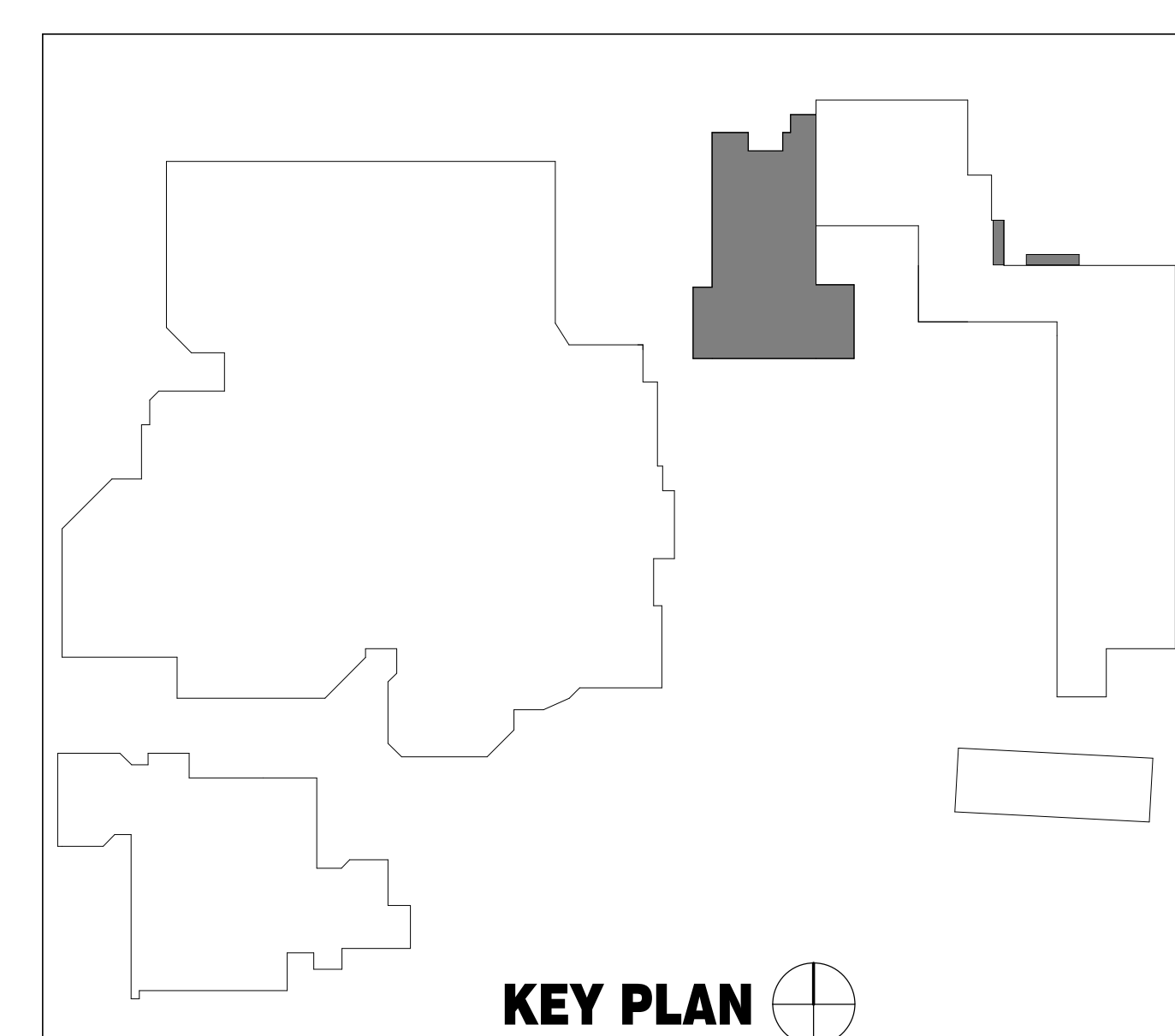

KEY PLAN

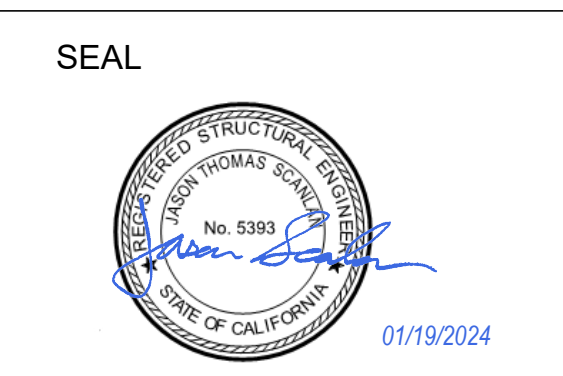

Project: SACRAMENTO CITY UNIFIED SCHOOL DISTRICT CALIFORNIA MIDDLE SCHOOL RENEWAL

Drawing Title		Drawn By	
AUDITORIUM ROOF FRAMING PLAN		RS	
NO.		Checked By	
DATE		JS	
ISSUE		Project No.	
		23-145	
		©/Date	
		1/19/24	
		DRAWING NO.	
		S3.0.4	