



Business Services

Contracts Office

5735 47th Avenue • Sacramento, CA 95824

(916) 643-2464

Rose Ramos, Chief Business Officer

Robert Aldama, Interim Purchasing Manager

ADDENDUM NO. 1

Date: September 19, 2022

Issued by: Sacramento City Unified School District

Project: 0570-409, American Legion Roof Replacement

You are hereby notified of the following changes, clarifications, or modifications to the original Contract Documents, Specifications, and Drawings. This Addendum shall supersede the original project documents, and shall take precedence over anything to the contrary therein. All Addenda shall be acknowledged in the Bid Form. Failure to do so may result in disqualification of the bid. All other conditions remain unchanged.

1. The Asbestos Building Inspection Survey report by National Analytical Laboratories dated August 29, 2022 has come back with no asbestos for the American Legion Roof Replacement project.
See attached report.
2. SCUSD Division 01 specifications included and PreBid Walk Agenda for reference.

Main Building; Single Ply Roof Replacement:

1. New coping cap will be two-piece cap to match existing size and profile.
2. All existing HVAC conduit and connections to remain active and protected during the construction period.
3. Include in your bid, time for tear off to be scheduled on the weekend to avoid access concerns with site, students and staff.

Main Building; Built-Up Roof Coating:

1. New coping cap will be two-piece cap to match existing size and profile.
2. All existing HVAC conduit and connections to remain active and protected during the construction period.
3. Access to the roof will be limited and not accessible during morning drop off (8:15 – 9:15) and afternoon pick up (3:00 – 3:45).



V Wing; Built-Up Roof Coating:

1. Wood support for condensing unit will be replaced with Dura-Blok supports with Unistrut in between the blocks (Dura-Blok DB10 series). The unit will mount to the Unistrut's.
2. All existing HVAC conduit and connections to remain active and protected during the construction period.
3. Remove and replace existing gutters for the installation of the Kynar fascia. Thoroughly clean gutters and coat with Alumanation 301 rust inhibitive, aluminum coating.

Auditorium Roofs:

1. Access to the Auditorium roofs will require removal of two sections of metal fencing on the north side of the campus (see attached picture). Contractor will be responsible for temporarily securing the removed fence area while on the Auditorium roof and reinstalling the fencing upon completion.
2. Protection and or repair of existing curb, sidewalk, landscape and irrigation will be required.

Old Shop; Metal Roof Coating:

1. Remove 3 abandoned vent penetrations minimum 6" below underside of roof (see attached picture for reference). Install new panels at these locations to match existing size and profile.
2. Lower shed roof on East side to be included in scope.

Debris and Material Storage and building protection:

This is an active school site and all debris must be removed daily, and surface around work area kept clean during construction.

Material left on site must be in a secure location as agreed to by the District and school site or removed daily.

Protection of the building integrity (rain, wind water intrusion) must be maintained during construction.

END OF ADDENDUM NO. 1



FACILITIES SUPPORT SERVICES

425 1st Avenue • Sacramento, CA 95818
(916) 395-3980 • FAX (916) 264-3107

PRE-BID WALK AGENDA September 8th, 2022 9:00 AM

Project: **American Legion High School Roofing Project**

1. Introductions
2. MANDATORY JOB WALK
3. Contractors to be Class **B** License and/or C39
4. Bidders will be required to be registered with DIR
5. Bid instructions and documents available thru SCUSD website (www.scusd.edu/contracts-department) and eBldr (www.e-builder.net)
6. Scope of Work: Remove and replace single ply roof and wall to flashing on lower level of main campus. Removal and replacement of asphalt shingles on cafeteria building, new Kinar fascia. Coating of existing flat top built-up roofing on two classroom building. Coating of metal shop building roof
7. Bidding Timeline
 - a. RFI due by **09/15/22 at 2:00 pm** directed to Wayne J. Sjolund, wsjolund@pmgcm.com and Chris Ralston, SCUSD Director III, chris-ralston@scusd.edu and must be submitted in writing by deadline.
 - b. Last Addendum issued, if required **September 19, 2022 at 2:00 pm**
8. Bids Due **at 2:00 pm, Thursday, September 22, 2022** via electronically thru eBldr
9. Tentative Start Dates:
 - a. Start of Construction: **October 17, 2022**
 - b. Construction end date **November 18, 2022**
10. Walk Site

PLEASE NOTE: As of December 2017, SCUSD adopted Resolution 2774 PLA for projects \$500,000 and above



New Direction Christian Center

4th Ave

4th Ave

Access for Auditorium Roof

4th Ave

89th St

89th St





Vents to be removed on Old Shop Building

**Asbestos Building
Inspection/Survey**

**American Legion High School
Roofs**

**3801 Broadway
Sacramento, California 95817**

Presented to:

**Sac City Unified School District
425 First Avenue
Sacramento, CA 95818**

Inspection Date:

August 29, 2022

Review and Submitted by:

*Michael J. Lee
Certified Asbestos Consultant
Certified Lead Inspector/Assessor
Registered Environmental Property Assessor*

Conducted by:

*Joseph Wilkins
Certified Site Surveillance Technician*

National Analytical Laboratories, Inc.

*2201 Francisco Dr., Ste.140-261
El Dorado Hills, CA 95742
Office: (916) 361-0555 | Fax: (916) 361-0540
E-Mail: NAL1@NAL1.com | Web Page: www.NAL1.com*



September 01, 2022

Mike Taxara,
Sac City Unified School District
425 First Avenue
Sacramento, CA 95818

RE: **Asbestos Building Inspection/Survey**
3801 Broadway
Sacramento, California 95817

Dear Mr. Taxara,

The following report is regarding the building inspection conducted at the above site. **Of the ten (10) suspected asbestos-containing samples collected, zero (0) were found to contain asbestos.** Joseph Wilkins, Certified Site Surveillance Technician, working with National Analytical Laboratories, Inc. (N.A.L), conducted the inspection on August 29, 2022.

SUMMARY OF FINDINGS -

The analytical results indicate that no Asbestos is present in the limited areas being renovated.

SECTION I: ASBESTOS INSPECTION -

The inspection was completed according to the EPA's Asbestos Containing Building Materials (ACBM) In-Schools Rule; 40 CFR 763.85 (Inspection and Re-Inspection). Currently, the EPA regulations classify ACBM as materials containing more than 1-percent (1%) of asbestos. Cal-OSHA currently regulates asbestos to 1/10th of 1% (0.1%) and requires a certified asbestos worker to conduct this work.

Upon completing the visual inspection, the suspect asbestos bulk sample materials were collected under the EPA and Cal-OSHA protocol. They were placed into new plastic bags, sealed, and identified with unique identification numbers. The bulk samples were transported to the laboratory under a chain of custody protocol for analysis. MircoTest Laboratory, located in Rancho Cordova, CA, analyzed the bulk suspect asbestos-containing samples, utilizing the Polarized Light Microscopy (PLM) Method. National Voluntary Laboratory Accreditation Program (NVLAP), certification #200999-0, California Environmental Laboratory Accreditation Program (CAELAP), certification #2974, certifies MicroTest.

Minor destructive sampling was conducted during the site visit. If the renovation/demolition work reveals any unforeseen suspect materials, the Contractor shall stop work immediately and contact the project manager for further testing.

Breathe easy...

2201 Francisco Dr. Ste. 140-261 El Dorado Hills, CA 95762
916.361.0555 | Email: Service@nal1.com

According to the results, the like materials that were not tested will be treated as homogeneous to the tested materials and will be considered asbestos or non-asbestos.

The following samples were **non-asbestos-containing materials**.

| Sample ID# | Material | Location | Results |
|------------|----------------|---|---------------|
| 3801-1 | Roofing Core | Main Building, S. Area | None Detected |
| 3801-2 | Roofing Core | Main Building, W. Area | None Detected |
| 3801-3 | Roofing Core | Main Building, N. Area | None Detected |
| 3801-4 | Roofing Core | Main Building, E. Area | None Detected |
| 3801-5 | Roofing Mastic | Main Building, S. Area, Skylight, Black | None Detected |
| 3801-6 | Roofing Mastic | Main Building, W. Area, Exhaust, Black | None Detected |
| 3801-7 | Roofing Core | Auditorium, 1st Level, Center Area | None Detected |
| 3801-8 | Roofing Core | Auditorium, 2nd Level, Center Area | None Detected |
| 3801-9 | Roofing Felt | Auditorium, 3rd Level, S. Area | None Detected |
| 3801-10 | Roofing Felt | Auditorium, 3rd Level, N. Area | None Detected |

ASBESTOS CONCLUSION -

No asbestos was detected in the above-listed samples/materials. Therefore, the Contractor, its employees, or sub-contractors can complete their work in the specific areas tested without any health or safety concerns regarding airborne asbestos fibers exposure.

ASSUMPTIONS AND LIMITATIONS:

The results, findings, conclusions, and recommendations expressed in this report are based only on conditions noted during N.A.L's inspection of the specific areas listed herein.

The selection of sample locations and sampling frequency was based on observations and the assumption that like materials in the same area are homogeneous in content. This report is not to be utilized as a bidding document or a project specification document since it does not have all the components required to serve as an Asbestos & Lead Abatement Project Design document or an Asbestos & Lead Abatement Work plan.

Our professional services have been performed, our findings obtained, and our conclusions and recommendations prepared following established principles and practices in environmental testing and consulting. This report does not warrant undiscovered hazards and locations not being investigated.

This report includes the laboratory analytical results, chain custody form(s), and sample location map. If you have any questions regarding this report or can be of further assistance, please get in touch with our office.

Reviewed and submitted by:



Michael J. Lee
Certified Asbestos Consultant
DOSH# 06-4047
Certified Lead Inspector/Assessor
LRC-00007541
Registered Environmental Property Assessor
REPA# 716352750

Conducted by:

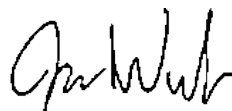

Joseph Wilkins
Certified Site Surveillance Technician
DOSH# 17-5890
Certified Lead Sampling Technician
CDPH# 28630



MicroTest Laboratories Inc. NVLAP Code: 200999-0
 3110 Gold Canal Dr. Ste. A. Rancho Cordova, CA 95670
 PH 916.567.9808 | FX 916.404.0302
 www.microtestlabsinc.com | service@microtestlabsinc.com

Project ID

MT01222350

CLIENT INFORMATION

Company National Analytical Laboratories, Inc.
Name Paula Lee
Address 2201 Francisco Drive, Ste. 140-261
 El Dorado Hills CA, 95762
Phone (916) 361 - 0555
Email N.A.L. Distribution List

SAMPLE
Date Monday, August 29, 2022
Time 11:30 AM



Laboratories

Analytical Data

JOB SITE INFORMATION

Sampler Joseph Wilkins
Project American Legion High School Property
Address 3801 Broadway
 Sacramento, California 95817

POLARIZED LIGHT MICROSCOPY (PLM)

EPA METHOD 600 / R-93 / 116 & EPA – 40 CFR Appendix E to Subpart E of Part 763

| Sample ID | Accession Number | Client Description | Laboratory Description | Non Fibrous / Fibrous Materials | Asbestiform Minerals % |
|-----------|------------------|--|---|---|------------------------|
| 3801-1 | 22350-1 | Main Building, S. Area | Black/Brown Roofing Core Fibrous Heterogenous | 5% Fiberglass 20% Cellulose 75% Binder | None Detected |
| 3801-2 | 22350-2 | Main Building, W. Area | Black/Brown Roofing Core Fibrous Heterogenous | 5% Fiberglass 20% Cellulose 75% Binder | None Detected |
| 3801-3 | 22350-3 | Main Building, N. Area | White/Black Roofing Core Fibrous Heterogenous | 20% Fiberglass 20% Cellulose 60% Binder | None Detected |
| 3801-4 | 22350-4 | Main Building, E. Area | White/Brown Roofing Core Fibrous Heterogenous | 10% Synthetic 20% Cellulose 70% Binder | None Detected |
| 3801-5 | 22350-5 | Main Building, S. Area, Skylight, Black | Black Mastic Fibrous Homogenous | 10% Cellulose 90% Binder | None Detected |
| 3801-6 | 22350-6 | Main Building, W. Area, Exhaust, Black | Black Mastic Fibrous Homogenous | 10% Cellulose 90% Binder | None Detected |

Report

Date Monday, August 29, 2022

Samples Received: 10
Samples Analyzed: 10

Analyst: Nolan Starbuck

Authorized Signatory:

 Kelly Favero - Lab Manager

This analytical data sheet constitutes a final report. Due to the limitation of Polarized Light Microscopy (PLM), some samples classified as containing no asbestos in materials, NoneDetected (ND), such as floor tiles or like materials, warrant a recommendation for further analysis by Transmission Electron Microscopy (TEM). Results apply to the sample as received. This report must not be used by the client to claim product endorsement by NVLAP or any agency of the U.S. Government. All Samples will be held for not less than 30 days, upon which they will then be disposed of. This report shall not be reproduced in full without written authorization from MicroTest Laboratories, Inc. Soil and rock matrices are considered problematic matrices and MicroTest recommends sample homogenization prior to PLM analysis. Thermal decomposition of asbestos fibers can yield non-asbestiform mineral properties. The reporting limit for calibrated visual area estimation quantitation procedures is 1%. The reporting limit for 400/1000 point count quantitation procedures is 0.25% or 0.1% respectively. The sample is considered acceptable unless otherwise noted. Sub-samples are analyzed separately accept when manufactured with multiple layers (i.e. Linoluem, Drywall, etc.) or requested contrarily by the client



MicroTest Laboratories Inc. NVLAP Code: 200999-0
 3110 Gold Canal Dr. Ste. A. Rancho Cordova, CA 95670
 PH 916.567.9808 | FX 916.404.0302
 www.microtestlabsinc.com | service@microtestlabsinc.com

Project ID
MT01222350

| | | | | | |
|---------|----------|------------------------------------|---|--|---------------|
| 3801-7 | 22350-7 | Auditorium, 1st Level, Center Area | Black/Brown Roofing Core Fibrous Heterogenous | 5% Fiberglass 20% Cellulose 75% Binder | None Detected |
| 3801-8 | 22350-8 | Auditorium, 2nd Level, Center Area | Black/Brown Roofing Core Fibrous Heterogenous | 5% Fiberglass 20% Cellulose 75% Binder | None Detected |
| 3801-9 | 22350-9 | Auditorium, 3rd Level, S. Area | Black Roofing Fibrous Homogenous | 10% Fiberglass 90% Binder | None Detected |
| 3801-10 | 22350-10 | Auditorium, 3rd Level, N. Area | Black Roofing Fibrous Homogenous | 10% Fiberglass 90% Binder | None Detected |

Report

Date Monday, August 29, 2022

Samples Received: 10
Samples Analyzed: 10

Analyst: Nolan Starbuck

Authorized Signatory:

Kelly Favero - Lab Manager

This analytical data sheet constitutes a final report. Due to the limitation of Polarized Light Microscopy (PLM), some samples classified as containing no asbestos in materials, NoneDetected (ND), such as floor tiles or like materials, warrant a recommendation for further analysis by Transmission Electron Microscopy (TEM). Results apply to the sample as received. This report must not be used by the client to claim product endorsement by NVLAP or any agency of the U.S. Government. All Samples will be held for not less than 30 days, upon which they will then be disposed of. This report shall not be reproduced in full without written authorization from MicroTest Laboratories, Inc. Soil and rock matrices are considered problematic matrices and MicroTest recommends sample homogenization prior to PLM analysis. Thermal decomposition of asbestos fibers can yield non-asbestiform mineral properties. The reporting limit for calibrated visual area estimation quantitation procedures is 1%. The reporting limit for 400/1000 point count quantitation procedures is 0.25% or 0.1% respectively. The sample is considered acceptable unless otherwise noted. Sub-samples are analyzed separately accept when manufactured with multiple layers (i.e. Linoluem, Drywall, etc.) or requested contrarily by the client



Project ID
MT012222350

CLIENT INFORMATION

Company Sac City Unified School District
Name Mike Taxara
Address 425 First Avenue
Sacramento CA, 95818
Phone (916) 395 - 3980
Email Tina-Alvarez-Bevens@scusd.edu

Sample

Date Monday, August 29, 2022
Time 11:30 AM

Chain-Of-Custody

JOB SITE INFORMATION

Site American Legion High School Property
Address 3801 Broadway
Sacramento, California 95817
Unit
Claim#
Job # 45925
Chain # 1

Analysis: PLM | TTFP - 400 PT.CT.
Turn Around Time: Same Day

| Sample Number: | Location | Description |
|----------------|---|----------------|
| 3801-1 | Main Building, S. Area | Roofing Core |
| 3801-2 | Main Building, W. Area | Roofing Core |
| 3801-3 | Main Building, N. Area | Roofing Core |
| 3801-4 | Main Building, E. Area | Roofing Core |
| 3801-5 | Main Building, S. Area, Skylight, Black | Roofing Mastic |
| 3801-6 | Main Building, W. Area, Exhaust, Black | Roofing Mastic |
| 3801-7 | Auditorium, 1st Level, Center Area | Roofing Core |
| 3801-8 | Auditorium, 2nd Level, Center Area | Roofing Core |
| 3801-9 | Auditorium, 3rd Level, S. Area | Roofing Felt |
| 3801-10 | Auditorium, 3rd Level, N. Area | Roofing Felt |

| Relinquished by (Client) | Date/Time |
|--------------------------|-----------|
| | |

| Received by (Tech) | Date/Time |
|--------------------|-----------|
| | |

| Relinquished by (Tech) | Date/Time |
|------------------------|------------------------|
| <i>Am Wilk</i> | 08/29/2022 11:30 AM |

| Received by (Lab) | Date/Time |
|-------------------|-----------------------|
| <i>Adrian Dlg</i> | 08/29/2022 1:49 PM |

Sampler: Joseph Wilkins

Total Number of Samples 10

American Legion High School Scope Summary

Auditorium:
Scope: Replace shingle roof and coat low slope roof sections with Cool Roof coating.

Old Shop:
Scope: Coat metal roof with self priming acrylic coating formulated for metal roofs.

V Wing:
Scope: Install new Kynar metal to cover existing fascia and coat existing low slope roof with Cool Roof coating.

Main Building Single Ply Roof:
Scope: Remove existing single ply only, leaving built-up roof in place, and install new single ply roof system. Replace coping cap with new 2-piece metal.

Main Building Upper Roof:
Scope: No Scope for this Roof

Main Building Built-Up Roof:
Scope: Coat existing built-up roof with Cool Roof coating. Replace coping cap with new 2-piece metal.

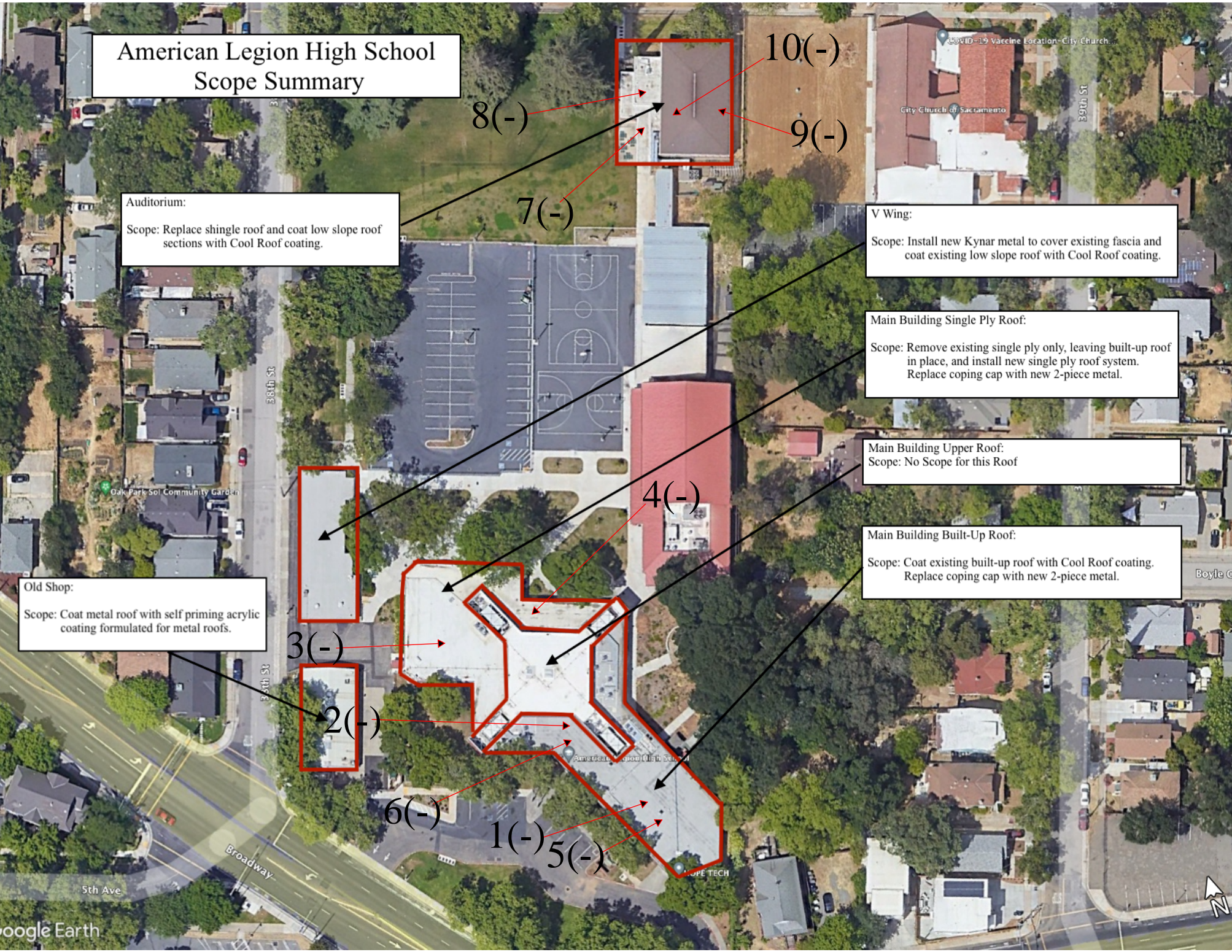

8(-)

10(-)

9(-)

7(-)

4(-)

3(-)

2(-)

6(-)

1(-)

5(-)



Asbestos Renovation/Demolition Notification Form

| | | |
|----------|--|---|
| 1 | Building Department Permit Application # (if known) : _____ | <input type="checkbox"/> Renovation (Do not complete Section 5) <input type="checkbox"/> Demolition (Complete all sections) <input type="checkbox"/> Ordered Demo - Attach ordered demo letter <input type="checkbox"/> Emergency Demo - SMAQMD Emergency #: _____ |
|----------|--|---|

| | | |
|----------|-------------------|-------------------|
| 2 | Contractor | Owner |
| | Address | Address |
| | City, State / Zip | City, State / Zip |
| | Email | Email |
| | Telephone | Telephone |

| | | | |
|----------|----------------------------------|--------------------------------|-------------|
| 3 | Structure Name | Renovation Area | # of Floors |
| | Project Address 3801 Broadway | City / Zip Sacramento 95817 | Year Built |

| | | | |
|----------|-------------------------------|---|--|
| 4 | Preference for return of form | <input type="checkbox"/> E-mail : _____ | <input type="checkbox"/> Other : _____ |
|----------|-------------------------------|---|--|

DEMOLITION ONLY – Start date must be at least 10 working days from the day of your postmark or hand delivery of this form.

| | | | | | | | | | | | | |
|--|--|----------------------------------|---|---|---|---|---|---|---|---|------------|--|
| 5 | Start Date _____/_____/_____ | Revision # | 1 | 2 | 3 | 4 | 5 | 6 | 7 | 8 | 9 (circle) | |
| | Completion Date _____/_____/_____ | New Start Date _____/_____/_____ | | | | | | | | | | |
| | Method of Demo (Check Applicable): <input type="checkbox"/> Manual/Hand Tools <input type="checkbox"/> Mechanical/Heavy Equipment <input type="checkbox"/> Other | | | | | | | | | | | |
| Procedure to be followed if RACM is found or Category II material becomes friable: | | | | | | | | | | | | |

**I have read and understand the directions. The information on this form is true and accurate.
 I certify that the asbestos survey conducted represents the facility as built.**

| | | | |
|----------|------------------------|---|--------------------------|
| 6 | Applicant Name (Print) | <input type="checkbox"/> Owner <input type="checkbox"/> Rep / Agent <input type="checkbox"/> Contractor | Permit may be issued on: |
| | Phone Number | Date | |
| | Applicant's Signature | | |

Have DOSH Consultant complete and sign below OR attach completed Asbestos Survey Form and Consultant's report.

| | | | |
|----------------------------|--|--|-----------------------|
| CONSULTANT USE ONLY | Company Name National Analytical Labs, Inc. | Telephone 916-361-0555 | |
| | Surveyor Name Michael J. Lee | DOSH # 06-4047 | Survey Date 08/29/22 |
| | Analytical Method Polarized Light Microscopy (PLM) | Pt Count Materials <10%? <input type="checkbox"/> Yes <input checked="" type="checkbox"/> No <input type="checkbox"/> Declined by Client | |
| | Amount of RACM | Square Feet | Linear Feet |
| | Amount of Category I | 0 | Amount of Category II |
| | Project Address 3801 Broadway | City Sacramento | Zip 95817 |
| | Suspect Materials Present? <input checked="" type="checkbox"/> Yes <input type="checkbox"/> No | Consultant's Signature  | |

SMAQMD USE ONLY

Date Received / Date Postmarked _____ Date Approved & Returned _____
 Project # _____ Check # _____ Receipt # _____ Amount Paid _____ Staff _____

Failure to comply with asbestos regulations can result in civil/criminal penalties as specified in CH&SC §42400-42402

PURPOSE:

Your project has been deemed jurisdictional by the US EPA and the Sacramento Metropolitan Air Quality Management District (SMAQMD). **You will not receive a permit from the building department until you complete this form. SMAQMD will approve* and return this form to you to bring to the building department.** In order to prevent the release of asbestos into the environment, you must properly identify and abate** all regulated asbestos materials prior to the start of your renovation or demolition project. You must first retain a certified Cal/OSHA asbestos consultant to conduct your asbestos survey and identify all regulated asbestos containing building materials. To properly abate the identified regulated materials, you must hire a licensed asbestos abatement contractor. You may find local asbestos consultants and contractors in the yellow pages or online under "Asbestos or Environmental Consulting" and "Asbestos or Environmental Contractors".

DIRECTIONS:

The numbers below correspond to the item numbers on the front of this form.

1. Input the Building Department's Permit Application Number or Case Number (if known).
Indicate the type of project using the following definitions:
 - **DEMOLITION:** The wrecking, taking out, disturbing, or burning of any load-supporting/structural member of any facility. Common examples include impact to load bearing wall(s), roof rafter(s), razing/moving the entire structure.
 - **RENOVATION:** Any operation other than a demolition. Common examples would be tenant improvements and partial or complete remodels where load bearing walls are not being removed.
 - **ORDERED DEMOLITION:** The demo of a facility pursuant to an order of an authorized representative of a state or local government agency, issued because the structure is structurally unsound or in danger of imminent collapse.
 - **EMERGENCY DEMOLITION:** A renovation that results from a "sudden, unexpected event that applies to the abatement of the immediate hazard and, that if not immediately attended to: presents a safety or public health hazard, is necessary to protect equipment from damage, or is necessary to avoid imposing an unreasonable financial burden." Ultimate approval of the use of this provision is left to the discretion of the Air Pollution Control Officer. Operations necessitated by non-routine failures of equipment are included.
2. Complete Contractor and Owner information. A contractor refers to the party doing the renovation/demolition work.
3. Structure Name: Any commercial/institution name for the structure.
Project Address: Provide structure address.
Renovation Area: Include name of area to be renovated (ex. "bathroom", "first floor", "roof", etc.) and total size in square feet.
Number of Floors: Count basement as a floor.
Year Built: Age of the oldest portion of the structure that will be impacted by the project.
4. Select method of receiving form. **To expedite the process use asbestos@airquality.org for sending items to SMAQMD.** If fees are due, payments can be made with GOV PAY @ <https://www.govpaynow.com/gps/user/plc/7526>

**IF DEMOLITION, ORDERED DEMOLITION, OR EMERGENCY DEMOLITION PROJECT, COMPLETE SECTIONS 5 & 6.
FOR RENOVATION PROJECTS, SKIP TO SECTION 6**

5. Project Dates: These are the actual dates the demolition will start and end. Although asbestos may not be detected or the survey indicates RACM less than 160 square or 260 linear feet, the start date must reflect at least 10 business days from the date of postmark/delivery to SMAQMD. In those instances, submit a \$435 plan fee along with this form and your asbestos survey. SMAQMD will verify that your information is complete and validate the form.
Revisions: You are required to notify SMAQMD of any information that may change after submittal of this form. Use the revision box for date changes. Date changes must be notified on or prior to the last notified date. Revisions may be faxed to (916) 874-4899 or emailed to Asbestos@airquality.org. Circle the appropriate revision number each time you revise.
Indicate method of demolition.
Indicate procedures to be followed if RACM is found or Category II material becomes friable.
Cancellation Policy: Upon cancellation of a demolition project, a minimum administrative fee will be deducted from the original fees submitted. If a site inspection was conducted prior to the cancellation, there will be no refund of fees submitted.
6. Print and sign your name and indicate whether you are the owner, contractor, or representative / agent.

FOR CONSULTANT USE ONLY

You have the option of either having this section completed by your consultant OR submitting your full asbestos survey with an asbestos survey form completed and signed by your consultant. The RACM amounts listed are the amounts to be removed during this project. Please indicate if there were any suspect materials present to sample. Indicate whether point counting was conducted for materials with detectable asbestos in concentration <10%.

***Approval** will be a SMAQMD date stamp, which will specify that you have met SMAQMD survey requirements and indicate to the building department that you may receive your renovation or demolition permit on or after that date, **provided you have met all other building department requirements.** If the survey or this form is incomplete or inaccurate and cannot be approved, this form will be rejected and you will be contacted with an explanation of the problem. You will have to correct and resubmit forms to SMAQMD for approval. SMAQMD will make your form available within 2 working days of receipt.

****Abatement** is only required for renovations if the RACM is expected to be impacted during the project or if Category II materials are likely to become crumbled, pulverized, or reduced to powder during the course of the project.

ASSISTANCE AVAILABLE: SMAQMD business hours: M-F, 8-5pm. (916) 874-4800. View our website www.airquality.org for information on asbestos as well as this and other forms. Asbestos staff are available for personal consultations, M-F, 8:00 AM to 10:00 AM.