



BOARD OF EDUCATION MEETING AND WORKSHOP

Board of Education Members

- Lavinia Grace Phillips, President (Trustee Area 7)
- Jasjit Singh, Vice President (Trustee Area 2)
- Chinua Rhodes, Second Vice President (Trustee Area 5)
- Tara Jeane (Trustee Area 1)
- Christina Pritchett (Trustee Area 3)
- Jamee Villa (Trustee Area 4)
- Taylor Kayatta (Trustee Area 6)
- Liliana Miller Segura, Student Member

Thursday, February 1, 2024

5:00 p.m. Closed Session

6:30 p.m. Open Session

Serna Center

Community Conference Rooms
5735 47th Avenue
Sacramento, CA 95824

AGENDA

2023/24-17

Allotted Time

5:00 p.m. 1.0 OPEN SESSION / CALL TO ORDER / ROLL CALL

2.0 ANNOUNCEMENT AND PUBLIC COMMENT REGARDING ITEMS TO BE DISCUSSED IN CLOSED SESSION

3.0 CLOSED SESSION

While the Brown Act creates broad public access rights to the meetings of the Board of Education, it also recognizes the legitimate need to conduct some of its meetings outside of the public eye. Closed session meetings are specifically defined and limited in scope. They primarily involve personnel issues, pending litigation, labor negotiations, and real property matters.

3.1 Government Code 54956.9 - Conference with Legal Counsel:

- a) Significant exposure to litigation pursuant to subdivision (d)(2) of Government Code section 54956.9 (One Potential Case)
- b) Existing litigation pursuant to subdivision (d)(1) of Government Code section 54956.9 (OAH Case No. 2023100404 and OAH Case No. 2023100821)

3.2 Government Code 54957.6 (a) and (b) Negotiations/Collective Bargaining SCTA SEIU, TCS, Teamsters, UPE, Non-Represented/Confidential Management (Cancy McArn)

3.3 Government Code 54957 – Public Employee Discipline/Dismissal/Release/Complaint

3.4 Government Code section 54957—Public Employee Performance Evaluation Interim Superintendent

- 6:30 p.m. **4.0 CALL BACK TO ORDER/PLEDGE OF ALLEGIANCE**
- 4.1 *The Pledge of Allegiance*
- 4.2 *Broadcast Statement*
- 4.3 *Stellar Student introduced by Board President Lavinia Grace Phillips*
- 6:35 p.m. **5.0 ANNOUNCEMENT OF ACTION TAKEN IN CLOSED SESSION**
- 6:40 p.m. **6.0 AGENDA ADOPTION**
- 6:45 p.m. **7.0 PUBLIC COMMENT** **15 minutes**
Members of the public may address the Board on non-agenda items that are within the subject matter jurisdiction of the Board. Public comment may be (1) emailed to publiccomment@scusd.edu; (2) submitted in writing through the district’s website at <https://www.scusd.edu/submit-public-comment>; or (3) provided in-person at the meeting. The submission deadline for written public comments shall be no later than noon on the day of the meeting. If you intend to address the Board in-person, please fill out a yellow card available at the entrance. Speakers may be called in the order that requests are received, or grouped by subject area. We ask that comments are limited to two (2) minutes with no more than 15 minutes per single topic so that as many people as possible may be heard. By law, the Board is allowed to take action only on items on the agenda. The Board may, at its discretion, refer a matter to district staff or calendar the issue for future discussion.
- 7:00 p.m. **8.0 COMMUNICATIONS**
- 8.1 *Employee Organization Reports:* **Information**
- SCTA SCTA – 15 minutes
 - SEIU SEIU – 3 minutes
 - TCS TCS – 3 minutes
 - Teamsters Teamsters – 3 minutes
 - UPE UPE – 3 minutes
- 7:27 p.m. 8.2 *District Advisory Committees:* **Information**
3 minutes each
- *Student Advisory Council*
 - *Community Advisory Committee*
 - *District English Learner Advisory Committee*
 - *Local Control Accountability Plan/Parent Advisory Committee*
 - *Black/African American Advisory Board*
- 9.0 SPECIAL PRESENTATION**
- 7:42 p.m. 9.1 *Approve Resolution No. 3381: Recognition of National Black History Month, February 2024 (Board President Lavinia Grace Phillips)* **Action**
5 minute presentation
5 minute discussion

- | | | | |
|-----------|-----|--|--|
| 7:52 p.m. | 9.2 | <i>Literacy, English Language Arts & Mathematics Update (Shannon Pella and Erin Hanson)</i> | Information
20 minute presentation
10 minute discussion |
| 8:22 p.m. | 9.3 | <i>Presentation of General Obligation Bond Voter Survey Results (Janea Marking and Dale Scott)</i> | Information
15 minute presentation
15 minute discussion |

10.0 BOARD WORKSHOP/STRATEGIC INITIATIVE

- | | | | |
|-----------|------|--|--|
| 8:52 p.m. | 10.1 | <i>2024-25 Governor’s Budget Proposal Update (Janea Marking and Leilani Aguinaldo)</i> | Information
20 minute presentation
10 minute discussion |
|-----------|------|--|--|

11.0 COMMUNICATIONS

- | | | | |
|-----------|------|--|----------------------------------|
| 9:22 p.m. | 11.1 | <i>Superintendent’s Report (Lisa Allen)</i> | Information
5 minutes |
| 9:27 p.m. | 11.2 | <i>President’s Report (Lavinia Phillips)</i> | Information
5 minutes |
| 9:32 p.m. | 11.3 | <i>Student Member Report (Liliana Miller Segura)</i> | Information
5 minutes |
| 9:37 p.m. | 11.4 | <i>Information Sharing by Board Members</i> | Information
10 minutes |

- | | | | |
|-----------|----------------------------|--|----------------------------|
| 9:47 p.m. | 12.0 CONSENT AGENDA | | Action
2 minutes |
|-----------|----------------------------|--|----------------------------|

Generally routine items are approved by one motion without discussion. The Superintendent or a Board member may request an item be pulled from the consent agenda and voted upon separately.

12.1 Items Subject or Not Subject to Closed Session:

12.1a Approve Grants, Entitlements and Other Income Agreements, Ratification of Other Agreements, Approval of Bid Awards, Approval of Declared Surplus Materials and Equipment, Change Notices and Notices of Completion (Janea Marking)

12.1b Approve Personnel Transactions (Cancy McArn)

12.1c Approve Minutes of the November 16, 2023, Special Board of Education Meeting (Lisa Allen)

12.1d Approve Adoption of District Strategic Arts Plan (Yvonne Wright and Charles Deangelus)

12.1e Approve Mandatory Reporting to the Sacramento County Office of Education – Uniform Complaints Regarding the Williams Settlement Processed for the Period of October 2023 through December 2023(Cancy McArn)

12.1f Approve Resolution No. 3376 Authorizing Piggyback Contract for Purchase of School Furniture Pursuant to Public Contract Code Section 20118 (Janea Marking)

12.1g Approve Resolution No. 3377 Authorizing Piggyback Contract for Purchase of School Furniture Pursuant to Public Contract Code Section 20118 (Janea Marking)

12.1h Approve Resolution No. 3378 Authorizing Piggyback Contract for Purchase of School Furniture Pursuant to Public Contract Code Section 20118 (Janea Marking)

12.1i Approve No. 3379 Authorizing Piggyback Contract for Purchase of School Furniture Pursuant to Public Contract Code Section 20118 (Janea Marking)

9:49 p.m. **13.0 FUTURE BOARD MEETING DATES / LOCATIONS**

- ✓ *February 15, 2024, 5:00 p.m. Closed Session, 6:30 p.m. Open Session, Serna Center, 5735 47th Avenue, Community Room, Regular Workshop Meeting*
- ✓ *March 7, 2024, 5:00 p.m. Closed Session, 6:30 p.m. Open Session, Serna Center, 5735 47th Avenue, Community Room, Regular Workshop Meeting*

9:51 p.m. **14.0 ADJOURNMENT**

NOTE: The Sacramento City Unified School District encourages those with disabilities to participate fully in the public meeting process. If you need a disability-related modification or accommodation, including auxiliary aids or services, to participate in the public meeting, please contact the Board of Education Office at (916) 643-9314 at least 48 hours before the scheduled Board of Education meeting so that we may make every reasonable effort to accommodate you. [Government Code § 54953.2; Americans with Disabilities Act of 1990, § 202 (42 U.S.C. §12132)] Any public records distributed to the Board of Education less than 72 hours in advance of the meeting and relating to an open session item will be available on the district's website at www.scusd.edu



SACRAMENTO CITY UNIFIED SCHOOL DISTRICT BOARD OF EDUCATION

Agenda Item# 9.1

Meeting Date: February 1, 2024

Subject: Approve Resolution No. 3381: Recognition of National Black History Month, February 2024

- Information Item Only
- Approval on Consent Agenda
- Conference (for discussion only)
- Conference/First Reading (Action Anticipated: _____)
- Conference/Action
- Action
- Public Hearing

Division: Human Resources Services

Recommendation: Approve Resolution No. 3381: Recognition of National African American History Month, February 2024.

Background/Rationale: February has been designated as National African American History Month. The Resolution recognizes the importance of honoring the significant contributions of African Americans on society, nationally and globally. The Resolution acknowledges the need for culturally relevant curriculum that outlines these contributions of African Americans. It states that SCUSD must strive to develop a deeper understanding of the disproportionate hardships many African American students and community members' face in today's society, and calls for the District to continue addressing such disparities through thoughtful and holistic policy, programming, information sharing, stakeholder collaboration, and outcomes in order to move towards greater equity in our educational system and the greater community.

Financial Considerations: N/A

LCAP Goal(s): College, Career, & Life-Ready Graduates; Safe, Emotionally-Healthy & Engaged Students; Family and Community Empowerment; and Operational Excellence

Documents Attached:

Resolution No. 3381 will be available on Thursday, February 1, 2024.

Estimated Time of Presentation: 5 min

Submitted by: Lavinia Grace Phillips, Board President

Approved by: Lisa Allen, Interim Superintendent



SACRAMENTO CITY UNIFIED SCHOOL DISTRICT BOARD OF EDUCATION

Agenda Item# 9.2

Meeting Date: February 1, 2024

Subject: Literacy, English Language Arts & Mathematics Update

- X Information Item Only
- Approval on Consent Agenda
- Conference (for discussion only)
- Conference/First Reading (Action Anticipated: _____)
- Conference/Action
- Action
- Public Hearing

Division: Academic Office

Recommendation: Information Only

Background/Rationale: District staff will share current Literacy, English Language Arts & Mathematics student outcome data, tiered instructional and intervention practices, and professional learning strategies.

Financial Considerations: N/A

LCAP Goal(s):

Goal 1: College Career Readiness

Goal 2: Foundational Educational Experience with Equitable Opportunities for ALL students

Goal 3: Integrated Supports

Goal 4: Culture and Climate – Dismantling Systems

Goal 5: Engagement/Empowerment

Goal 6: Implementation of MTSS/Data-Based Decision Making

Goal 7: Update the District's Graduate Profile

Goal 8: Basic Services and Districtwide Operations/Supports

Goal 9: Focus on Students with Disabilities

Goal 10: Focus on Homeless Youth

Goal 11: Focus on Foster Youth

Documents Attached:

N/A

Estimated Time of Presentation: 20 minutes

Submitted by: Yvonne Wright, Chief Academic Officer, and Erin Hanson, Curriculum and Instruction Assistant Superintendent

Approved by: Lisa Allen, Interim Superintendent



SACRAMENTO CITY UNIFIED SCHOOL DISTRICT BOARD OF EDUCATION

Agenda Item# 9.3

Meeting Date: February 1, 2024

Subject: Presentation of General Obligation Bond Voter Survey Results

- Information Item Only
- Approval on Consent Agenda
- Conference (for discussion only)
- Conference/First Reading (Action Anticipated: _____)
- Conference/Action
- Action
- Public Hearing

Division: Business Services

Recommendation: Receive General Obligations Bond Voter Survey Results

Background/Rationale: On June 8, 2023, staff provided the Board with preliminary information regarding a potential bond measure on the 2024 general election ballot. It was shared that the upcoming November 2024 election is an opportunity for the district to seek voter approval for additional funding to improve, rehabilitate, and repair aging schools, classrooms, and facilities. Dale Scott, the district's financial advisor, surveyed registered voters of the District for community feedback on a new bond measure. The surveys were conducted between October 6, 2023, and October 8, 2023. Tonight's presentation will provide the results of the survey.

Financial Considerations: N/A

LCAP Goal(s): Family and Community Empowerment; Operational Excellence

Documents Attached: N/A

Estimated Time: 15 minutes

Submitted by: Janea Marking, Chief Business and Operations Officer

Approved by: Lisa Allen, Interim Superintendent



SACRAMENTO CITY UNIFIED SCHOOL DISTRICT BOARD OF EDUCATION

Agenda Item# 10.1

Meeting Date: February 1, 2024

Subject: 2024-25 Governor's Budget Proposal Update

- Information Item Only
- Approval on Consent Agenda
- Conference (for discussion only)
- Conference/First Reading (Action Anticipated: _____)
- Conference/Action
- Action
- Public Hearing

Division: Business Services

Recommendation: Receive the budget update.

Background/Rationale: On January 17, 2024, Governor Newsom released the 2024-2025 State Proposed Budget including the proposals for TK-12 Education. The education world had been expecting the worst since the release of the LAO's economic forecast this past fall. However, the Governor's Budget benefits from historic rainy day funds to address spending levels that ultimately did not align with the level of revenues generated in 2022-23. While not projecting mid year cuts, deferrals, or unfunded COLAs, the proposals include a COLA (cost of living increase) below 1% and no relief for retirement contribution rates. Leilani Aguinaldo, Director of Governmental Relations at School Services of California, will provide an overview of the Governor's 2024-25 TK-12 education budget proposals to update the board on the new legislative budgeting cycle.

Financial Considerations: The Governor's Budget Proposal is an initial projection for the upcoming fiscal year. If the legislature adopts a COLA below 1%, 2024-25 district revenues will be negatively impacted as the prior estimate (before January) was a COLA of 3.94%.

LCAP Goal (s): College, Career and Life Ready Graduates; Safe, Emotionally Healthy and Engaged Students; Family and Community Empowerment; Operational Excellence

Documents Attached: N/A

Estimated Time of Presentation: 20 Minutes

Submitted by: Janea Marking, Chief Business & Operations Officer

Approved by: Lisa Allen, Interim Superintendent



SACRAMENTO CITY UNIFIED SCHOOL DISTRICT BOARD OF EDUCATION

Agenda Item# 12.1a

Meeting Date: February 1, 2024

Subject: Approval/Ratification of Grants, Entitlements, and Other Income Agreements
Approval/Ratification of Other Agreements
Approval of Bid Awards
Approval of Declared Surplus Materials and Equipment
Change Notices
Notices of Completion

- Information Item Only
- Approval on Consent Agenda
- Conference (for discussion only)
- Conference/First Reading (Action Anticipated: _____)
- Conference/Action
- Action
- Public Hearing

Division: Business Services

Recommendation: Recommend approval of items submitted.

Background/Rationale:

Financial Considerations: See attached.

LCAP Goal(s): College, Career and Life Ready Graduates; Safe, Emotionally Healthy, Engaged Students; Family and Community Empowerment; Operational Excellence

Documents Attached:

1. Grants, Entitlements, and Other Income Agreements
2. Expenditure and Other Agreements
3. Recommended Bid Awards – Technology
4. Recommended Bid Awards – Facilities Projects
5. Change Notices – Facilities Projects
6. Notices of Completion – Facilities Projects

Estimated Time of Presentation: N/A

Submitted by: Janea Marking, Chief Business Officer

Tina Alvarez Bevens, Contract Analyst

Approved by: Lisa Allen, Interim Superintendent

GRANTS, ENTITLEMENTS AND OTHER INCOME AGREEMENTS – REVENUE

<u>Contractor</u>	<u>New Grant</u>	<u>Amount</u>
<u>DEPARTMENT</u>		
California Air Resources Board A24-00076	<input checked="" type="checkbox"/> Yes <input type="checkbox"/> No	\$500,000 \$19,500 SCUSD contribute
Description: Safe Routes to School for All project is to increase transportation equity by way of enhanced mobility access and safe routes to schools in our highest need school neighborhoods in South Sacramento through a community-led planning and capacity-building process.		

EXPENDITURE AND OTHER AGREEMENTS

Restricted Funds

<u>Contractor</u>	<u>Description</u>	<u>Amount</u>
<u>FACILITIES DEPARTMENT</u>		
Nacht & Lewis SA24-00567	2/1/24: Architectural design services for the Serna Center Security Improvements project. Project will include front lobby security improvements.	\$128,321 Measure Q Funds
New Contract: <input checked="" type="checkbox"/> Yes <input type="checkbox"/> No	Nacht & Lewis was selected for this project from the District's pool of architects qualified through an RFQ process in June 22, 2023.	
Campbell Keller R24-03481	Specialty classroom furniture to be purchased at California Middle School.	\$658,948 Measure H Funds
New Contract: <input checked="" type="checkbox"/> Yes <input type="checkbox"/> No	The Purchasing and Facilities departments find it is in the best interest of the District to utilize Resolution No. 3379 to piggyback Los Rios Community District's contract Bid No. 19017 with Campbell Keller for specialty classroom furniture Proposal 115937A dated December 18, 2023.	
Campbell Keller R24-03023	Classroom furniture to be purchased at Matsuyama Elementary School.	\$987,787 Measure H Funds
New Contract: <input checked="" type="checkbox"/> Yes <input type="checkbox"/> No	The Purchasing and Facilities departments find it is in the best interest of the District to utilize Resolution No. 3376 to piggyback Los Rios Community District's contract Bid No. 19017 with Campbell Keller for classroom furniture Proposal 116104 dated January 8, 2024.	
Campbell Keller R24-03022	Classroom furniture to be purchased at Alice Birney K-8 School.	\$903,365 Measure H Funds
New Contract: <input checked="" type="checkbox"/> Yes <input type="checkbox"/> No	The Purchasing and Facilities departments find it is in the best interest of the District to utilize Resolution No. 3378 to piggyback Los Rios Community District's contract Bid No. 19017 with Campbell Keller for classroom furniture Proposal 116103 dated January 8, 2024.	

Campbell Keller R24-03024	Classroom furniture to be purchased at Albert Einstein Middle School.	\$1,446,176 Measure H Funds
New Contract: <input checked="" type="checkbox"/> Yes <input type="checkbox"/> No	The Purchasing and Facilities departments find it is in the best interest of the District to utilize Resolution No. 3377 to piggyback Los Rios Community District's contract Bid No. 19017 with Campbell Keller for classroom furniture Proposal 116102 and 116102A dated December 20 and December 21, 2023.	

COLLEGE AND CAREER DEPARTMENT

Model 1 R24-03242	The purchase of two (2) passenger vans for the Manufacturing and Design Pathway Programs at John F. Kennedy High School and School of Engineering and Sciences. The Career, Technical Preparation department has staff that are qualified to transport students and will adhere to the District's requirements, overseen by Risk Management.	\$198,014.48 Career, Technical Education Incentive Grant Program Funds
New Contract: <input checked="" type="checkbox"/> Yes <input type="checkbox"/> No	Model 1 Commercial Vehicles was awarded Bid 24-1019, Wheelchair Accessible Vans by the Board of Education on October 5, 2023.	

YOUTH DEVELOPMENT

Rose Family Creative SA24-00064	Develop, maintain and sustain summer programs that offer support services to John Still K-8 and Parkway Elementary, and enrichment activities supporting the SummerMatters at SCUSD programs. This collaboration is designed to keep students engaged in learning opportunities during the summer intercession, improve academic performance, provide students with active and exciting learning opportunities, literacy development, daily physical fitness opportunities, nutritious breakfast and lunch, promote healthy lifestyle choices and provide opportunities for parents to actively participate in their children's education.	\$586,984 ASES Funds
New Contract: <input type="checkbox"/> Yes <input checked="" type="checkbox"/> No	Amendment No. 1 is due to serving more students than what was originally written in the original contract.	\$125,000 21 st Century Community Funds
		\$1,085,757 Expanded Learning Opportunities Funds
		\$1,797,740 Total Contract Amount
		Increase Requested:
		\$188,582 Expanded Learning Opportunities Funds
		\$46,726 21 st Century Funds

\$2,033,048
New Total
Contract Amount

RECOMMENDED BID AWARDS – TECHNOLOGY

Bid No. **24-0201 eRate 27**

Bids Received: One – Zayo Group, LLC

Recommendation: Award to Zayo Group, LLC

Amount/Funding: 20 lines at \$200/line
Total charges annually: \$48,000
eRate at 90% on 19 eligible lines: \$41,040
Annual cost to SCUSD: \$6,960 (before CTF discounts)
Annual cost to SCUSD: \$4,680 (including CTF discounts)

BIDDER	BIDDER LOCATION	AMOUNT
Zayo Group, LLC	Boulder CO	\$200/line/mth \$48,000/yr

RECOMMENDED BID AWARDS – FACILITIES PROJECTS

Bid No: **0510-570, C.K. McClatchy HS New Softball Improvements and Baseball Field Improvements**

Bids received: 3:00 pm, January 19, 2024

Recommendation: Award to: D.L. Falk

Funding Source: Measure H Funds

BIDDER	BIDDER LOCATION	AMOUNT
D.L. Falk	Hayward, CA	\$8,600,000
Bothman Construction	Roseville, CA	\$8,755,000
Lamon Construction	Yuba City, CA	\$8,983,000
Rodan Builders	Hayward, CA	\$9,178,000

Bid No: **0530-570, Luther Burbank HS New Softball Improvements and Baseball Field Improvements**

Bids received: 10:00 am, January 19, 2024

Recommendation: Award to: Rodan Builders

Funding Source: Measure H Funds

BIDDER	BIDDER LOCATION	AMOUNT
Rodan Builders	Hayward, CA	\$8,543,000
Bothman Construction	Roseville, CA	\$8,992,555
AM Stephens	Lodi, CA	\$9,024,153
Lamon Construction	Yuba City, CA	\$9,189,000
D.L. Falk	Hayward, CA	\$9,896,567

CHANGE NOTICES – FACILITIES PROJECTS

The following change notice is submitted for approval.

Project: Oak Ridge Elementary School New Construction

Recommendation: John F. Otto dba Otto Construction, Inc. was awarded construction services at the April 13, 2023 Board of Education Meeting for the Oak Ridge Elementary School New Construction project. This project consists of a new school campus.

Amendment No. 1 was approved at the October 19, 2023 Board of Education meeting to reconcile preconstruction original contract amount of **\$72,120; Measure H Funds**. Amendment #1 was for the elevator for \$5,600

Amendment No. 2 was approved at the October 19, 2023 Board of Education meeting for shade structure \$24,376

Total preconstruction construction amount \$120,096; Measure H Funds

Amendment No. 3 for \$1,108,742 was approved at the December 14, 2023 Board of Education Meeting. This work is for electrical scope in the DSA approved Increment 1 drawings and specifications including underground utilities, a power study for the Main Electrical Switchgear, and material purchase of the Main Electrical Switchgear.

Approve Amendment No. 4 to increase the Guaranteed Maximum Price (GMP) for Increment 1 sitework and site concrete for work associated with the running track, field, and fire lines movement in accordance with Increment 1 DSA-approved CCD 2 / Addendum 2 dated October 30, 2023.

Project: John D. Sloat Elementary School Parking Lot and Playground

Recommendation: McGuire and Hester was awarded construction services at the April 27, 2023 Board of Education Meeting for the John D. Sloat Elementary School Parking Lot and Playground project. This project consists of a new parking lot and playground paving, playground equipment, drainage, alteration to existing playground equipment, install pour in place fall surface, site fencing and hardware and miscellaneous accessories.

Contract Amount: \$2,813,000

Approve Change Order No. 1 \$25,025 for hydroseed existing field; restoration of existing grass field at John Sloat Park, which was requested from District that was originally out of scope of work.

New Total Contract Amount: \$2,838,025

Project: John F. Kennedy High School Parking Lot Paving

Recommendation: Martin General Engineering was awarded construction services at the April 27, 2023 Board of Education Meeting for the John F. Kennedy High School Parking Lot Paving project. This project consists of removal and replacement of the existing student parking lot located at the northwest corner of Gloria Drive and Florin Road. Remove existing paving, stabilize base, irrigation, landscape, lighting and electrical futures for EV parking stalls.

Contract Amount: \$4,340,000

Approve Change Order No. 1 \$77,962 for revised frontage work including existing landscaping, irrigation removed; additional fencing rental including additional two (2) months of fencing to protect new landscaping, and added bond cost due to going over contract amount, which was requested from District originally out of scope of work.

New Total Contract Amount: \$4,417,962

NOTICES OF COMPLETION – FACILITIES PROJECTS

Contract work is complete and Notices of Completion may be executed.

Contractor	Project	Completion Date
AM Stephens Construction	Hiram Johnson Stadium	12/15/23

1/23/2024

Italics if under Review

If no cost, use \$0

Description	Date Submitted	Status Pending/ Approved/ Responded	PCO#	AED# You will need to indentify on AED Form which Allownace being used if more than 1	PMG ROM or WAG Remove once becomes PCO <i>Italics PMG ROM Non-Italics PAC S provided ROM or Price</i>	PCO Amt Total Owner Allowance \$300,000	AED Sent to GC for Sig	AED Sent to SCUSD for Sig	AED Returned to GC as Executed & for e-Builder Upload	Comments
Revision Lighting Pole Heads	6/27/2023	Approved	1	1		\$ (8,700.00)	X	X	X	PCO 29
Revision Drainage & Stormfilter	6/27/2023	Approved	2	2		\$ (23,018.00)	X	X	X	PCO 30 E-Builder
6" Minus Rock Placed at Demo'd SD	6/22/2023	Approved	3.2	3		\$ 25,652.09	X	X	X	
OT to accelerate the schedule due to delay	6/27/2023	Approved	4.2	4		\$ 30,704.20	X	X	X	
Unsuitable Soil during SD install	6/27/2023	Approved	5.1	5		\$ 67,950.64	X	X	X	
Transite Irrigation Repair	7/26/2023	Approved	6.1	6		\$ 14,691.01	X	X	X	
Bio 4" Perf Subdrain Detail	7/7/2023	Approved	8.1	8		\$ 7,197.87	X	X	X	
Extend East Fence Limit	7/7/2023	Approved	9.1	9		\$ 8,339.23	X	X	X	
Additional Irrigation West Side Back of Walk	7/24/2023	Approved	11	23		\$ 5,019.69	X	X	X	T&M Completed; Process AED. 13,887.97 NTE Price
Bear Electric Overtime	7/31/2023	Approved	12.3	7		\$ 9,250.58	X	X	X	
Move Existing Quick Couplers	7/24/2023	Approved	16	12		\$ 1,604.20	X	X	X	
Seal Coat Credit	9/25/2023	Approved	17.1	17		\$ (26,660.92)	X	X	X	
Credit to place parking curbs on lime treated soil	9/25/2023	Approved	18.1	18		\$ (36,043.55)	X	X	X	
Demo Concrete, Remove Stump, Compact AB, Remove Stump	7/31/2023	Approved	19.1	10		\$ 1,022.62	X	X	X	
Gate Closure Not specified	07/31/23	Approved	20.1	11		\$ 3,277.50	X	X	X	
Prevent Flooding : Demo, Set Forms, Tie Rebar, Install Concrete	08/09/23	Approved	23.1	13		\$ 1,377.09	X	X	X	

Adjusting Dis at East Parking Lot	08/11/23	Approved	24.1	19		\$ 5,681.15	X	X	X	
Place Fabric & Bark East Planters	08/22/23	Approved	26.1	14		\$ 1,861.81	X	X	X	
Added Fence	09/07/23	Approved	28	15		\$ 88,871.77	X	X	X	
Irrigation Repairs	09/25/23	Approved	29	22		\$ 15,162.41	X	X	X	
Added Bollards (5ea)	09/07/23	Approved	30	16		\$ 8,057.03	X	X	X	
Revised Frontage Work	09/07/23	Pending	31	CO#1						\$ 133,632.75
Area Drains and Backfill	09/25/23	Approved	32	20		\$ 2,069.97	X	X	X	
Fencing Changes (Neighbor Issues)	09/25/23	Approved	33	21		\$ 2,188.96	X	X	X	
Additional Striping (Fire Lane, Curbs, etc.)	09/25/23	Approved	35	24		\$ 4,095.00	X	X	X	
Additional Striping (ASI 004)	10/13/23	Approved	36	25		\$ 32,549.17	X	X	X	
Fencing Rental due to Added Frontage Work	11/16/23	Pending	37	26			X	X		\$ 1,552.50
Added Bond Cost	11/16/23	Pending	38	27			X	X		\$ 575.18
						\$ -				\$ 242,201.52

Reason Codes

- Architect Error
- Architect Omission
- Unforeseen Site Conditions
- Regulatory Requirements
- Owner Requested Changes
- Materials or Equipment Unavailable
- Other

	Allowances
Original Value	\$ 300,000.00
Approved	\$ 242,201.52
Current Approved Remaining	\$ 57,798.48
PMG ROM VALUES	\$ -
Pending Remaining	\$ 57,798.48

Manual Infill
Formula Driven

John F. Kennedy Parking Lot (Final Review)

Contingency Total:	\$	300,000.00
Used Contingency (w/o PCO 31 Frontage)	\$	(242,201.52)
Unused Contingency	\$	57,798.48
PCO 31 Landscaping/Irrigation @ Frontage	\$	133,632.75
PCO 37 Added Fence Rental	\$	1,552.50
PCO 38 Added Bond Cost	\$	575.18
Total:	\$	135,760.43
Additional Funds Req'd	\$	(77,961.95)



OFFICE OF THE SUPERINTENDENT

5735 47th Avenue • Sacramento, CA 95824

Lisa Allen, Interim Superintendent

BOARD OF EDUCATION

Lavinia Grace Phillips
President
Trustee Area 7

Jasjit Singh
Vice President
Trustee Area 2

Chinua Rhodes
2nd Vice President
Trustee Area 5

Tara Jeane
Trustee Area 1

Christina Pritchett
Trustee Area 3

Jamee Villa
Trustee Area 4

Taylor Kayatta
Trustee Area 6

Liliana Miller Segura
Student Board Member

January 19, 2024

Tabetha Willmon, Manager
Clean Transportation Outreach Section Mobile Source Control Division

Subject: Letter of Acceptance – Safe Routes to School for All

Dear Ms. Willmon:

On behalf of Sacramento City Unified School District (SCUSD), I am pleased to accept the California Air Resources Board grant award of \$500,000 to implement the Safe Routes to School for All project. This grant will require approval at an upcoming SCUSD Board meeting before signing a Grant Agreement.

To support the project with our grant partners, Civic Thread and United Latinos, SCUSD will contribute \$19,500 in staff time as a resource match over the two-year grant period.

The overarching goal of the Safe Routes to School for All project is to increase transportation equity by way of enhanced mobility access and safe routes to schools in our highest need school neighborhoods in South Sacramento through a community-led planning and capacity-building process. The community priorities and identified solutions will be documented in the Community Transportation Needs Assessment. The Safe Routes to School project will encompass a 1-2-mile radius surrounding up to 15 Title I-designated elementary, middle, K-8 and high schools serving nearly 7,500 students in South Sacramento.

If you have additional questions or need further information, please contact Chamberlain Segrest at 916-395-3980 or by email at Chamberlain-segrest@scusd.edu.

Sincerely,

Lisa Allen
Interim Superintendent



Agreement for Architectural Services

between

Sacramento City Unified School District

and

Nacht & Lewis Architects, Inc.

for

Architectural Services

Serna Center Security

Dated: January 18, 2024

TABLE OF CONTENTS

Article 1	Definitions.....	1
Article 2	Scope, Responsibilities and Services of Architect.....	3
Article 3	Architect Staff.....	7
Article 4	Schedule of Services	8
Article 5	Construction Cost Budget.....	9
Article 6	Fee and Method of Payment.....	10
Article 7	Payment for Extra Services or Changes.....	11
Article 8	Ownership of Data.....	11
Article 9	Termination of Contract	13
Article 10	Indemnity / Architect Liability	14
Article 11	Fingerprinting and Conduct on Project Site	15
Article 12	Responsibilities of the District.....	16
Article 13	Liability of District	16
Article 14	Nondiscrimination	17
Article 15	Insurance	17
Article 16	Covenant against Contingent Fees	17
Article 17	Entire Agreement/Modification.....	17
Article 18	Non-Assignment of Agreement.....	18
Article 19	Law, Venue.....	18
Article 20	Alternative Dispute Resolution	18
Article 21	Tolling of Claims.....	19
Article 22	Attorneys' Fees.....	19
Article 23	Severability	19
Article 24	Employment Status	19
Article 25	Certificate of Architect	21
Article 26	Cost Disclosure - Documents and Written Reports.....	21
Article 27	Notice & Communications.....	21
Article 28	Disabled Veteran Business Enterprise Participation.....	22
Article 29	District's Right to Audit.....	22
Article 30	Other Provisions	23
Article 31	Exhibits "A" through "E".....	24

EXHIBIT "A" – RESPONSIBILITIES AND SERVICES OF ARCHITECT	A-1
EXHIBIT "B" – CRITERIA AND BILLING FOR EXTRA SERVICES	B-1
EXHIBIT "C" – SCHEDULE OF SERVICES	C-1
EXHIBIT "D" – PAYMENT SCHEDULE	D-1
EXHIBIT "E" – INSURANCE REQUIREMENTS	E-1

AGREEMENT FOR ARCHITECTURAL SERVICES

This Agreement for Architectural Services is made as of January 18, 2024, between the Sacramento City Unified School District, a California public school district ("District"), and Nacht & Lewis ("Architect") (collectively "Parties"), for the following project ("Project"):

Serna Center Security

For and in consideration of the mutual covenants herein contained, the Parties hereto agree as follows:

Article 1. Definitions

- 1.1. In addition to the definitions above, the following definitions of words or phrases shall apply when used in this Agreement, including all Exhibits:
 - 1.1.1. **Agreement:** The Agreement consists exclusively of this document and all identified exhibits attached and incorporated by reference.
 - 1.1.2. **Architect:** The Architect identified in the first paragraph of this Agreement, including all Consultants to the Architect. The term Architect means the Design Professional in General Responsible Charge on this Project.
 - 1.1.3. **As-Built Drawings ("As-Builts"):** Any document prepared and submitted by District's Contractor(s) that details on a Conforming Set, the actual construction performed during the Project, including changes necessitated by Construction Change Documents and change orders, and detailed by the District's construction contractor(s) on a Conforming Set.
 - 1.1.4. **Bid Set:** The plans, drawings, and specifications at the end of the Construction Documents Phase that the Division of the State Architect ("DSA") has approved and that the District can use to go out to bid for construction of the Project.
 - 1.1.5. **Conforming Set:** The plans, drawings, and specifications at the end of the Bidding Phase that incorporate all addenda, if any, issued during the Bidding Phase. The Architect shall ensure that DSA has approved all revisions to the Bid Set that are incorporated onto the Conforming Set and for which DSA approval is required.

- 1.1.6. **Construction Budget**: The total amount of funds indicated by the District for the entire Project plus all other costs, including design, construction, administration, and financing.
- 1.1.7. **Construction Change Documents (“CCD”)**: The documentation of changes to the DSA-approved construction documents.
- 1.1.8. **Construction Cost Budget**: The total cost to District of all elements of the Project designed or specified by the Architect, as adjusted at the end of each design phase in accordance with this Agreement. The Construction Cost Budget does not include the compensation of the Architect and the Architect’s Consultants, the cost of land, rights-of-way, financing or other costs which are the responsibility of the District, including construction management.
- 1.1.9. **Construction Manager**: The District’s representative on the Project if the District retains a construction manager, project manager, or owner’s representative.
- 1.1.10. **Contractor**: One or more licensed contractors under contract with the District for construction of all or a portion of the Project.
- 1.1.11. **Consultant(s)**: Any and all consultant(s), sub-consultant(s), subcontractor(s), or agent(s) to the Architect.
- 1.1.12. **District**: The Sacramento City Unified School District.
- 1.1.13. **DSA**: The Division of the State Architect.
- 1.1.14. **Extra Services**: District-authorized services outside of the scope in **Exhibit “A”** or District-authorized reimbursable not included in Architect’s Fee.
- 1.1.15. **Laboratory of Record**: The District-designated laboratory(ies) for testing of concrete, soils, materials, and other required testing.
- 1.1.16. **Project**: Serna Center Security located at 5735 47th Avenue, Sacramento CA 95824.
- 1.1.17. **Record Drawings**: A final set of drawings prepared by the Architect that incorporates all changes from all As-Builts, sketches, details, and clarifications. This includes a “1A” sheet.

- 1.1.18. **Service(s):** All labor, materials, supervision, services, tasks, and work that the Architect is required to perform and that are required by, or reasonably inferred from, the Agreement, and that are necessary for the design and completion of the Project.
- 1.1.19. **Visually Verify:** To verify to the fullest extent possible by physical inspection and reasonable investigation and without any destructive action.

Article 2. Scope, Responsibilities, and Services of Architect

- 2.1. Architect shall render the Services described in **Exhibit "A,"** commencing with receipt of a written Notice to Proceed signed by the District representative. Architect's Services will be completed in accordance with the schedule attached as **Exhibit "C."**
- 2.2. Architect and its Consultants shall provide Services for the Project (i) using its professional skill and judgment; (ii) acting with due care and in accordance with respective applicable standards of care under California law for those providing similar services for projects the size, scope and complexity of the Project for California school districts in or around the same geographic area of the District; (iii) the terms of this Agreement; and (iv) in accordance with said standards regarding application and interpretation of applicable law, code, rule or regulation at the time the Services are rendered ("Standard of Care"). All persons providing professional services hereunder shall be properly licensed as required by California law.
- 2.3. The District intends to award the Project to Contractor(s) pursuant to a competitive bid process. District reserves its right to use alternative delivery methods and the Architect's scope of work may be adjusted accordingly.
- 2.4. Architect acknowledges that all California public school districts are obligated to develop and implement the following storm water requirements for the discharge of storm water to surface waters from its construction and land disturbance activities where the project disturbs one (1) or more acres of land and is not part of a larger common plan of development or sale, the project disturbs one acre or more of land, or the project disturbs less than one (1) acre of land but is part of a larger common plan of development or sale, or where the District engages in maintenance (e.g., fueling, cleaning, repairing) or transportation activities.
- 2.4.1. Architect shall provide the design for the Project, without limitation:

- 24.1.1. A municipal Separate Storm Sewer System ("MS4"). An MS4 is a system of conveyances used to collect and/or convey storm water, including, without limitation, catch basins, curbs, gutters, ditches, man-made channels, and storm drains.
- 24.1.2. A Storm Water Pollution Prevention Plan ("SWPPP") that contains specific best management practices ("BMPs") and establishes numeric effluent limitations.
- 2.4.2. Architect shall conform its design work to the District's storm water requirements indicated above, that are approved by the District and applicable to the Project, at no additional cost to the District. In addition, as required Architect shall develop a grading and drainage plan and a site plan from architectural information showing a final development of the site. This drawing will also include a horizontal and vertical control plan and a utility infrastructure plan. The Services described in this subparagraph shall be provided by a professional civil engineer who contracts with or is an employee of the Architect.
- 2.5. Architect shall contract for or employ at Architect's expense, Consultant(s) to the extent deemed necessary for completion of the Project including, but not limited to: architects; mechanical, electrical, structural and civil engineers; landscapers; and interior designers, licensed as such by the State of California as part of the Basic Services under this Agreement. The names of Consultant(s) shall be submitted to the District for approval prior to commencement of Services, as indicated below. The District reserves the right to reject Architect's use of any particular Consultant. Nothing in the foregoing procedure shall create any contractual relationship between the District and any Consultant employed by the Architect under terms of the Agreement. Architect shall require each of the Consultants retained by it to execute agreements with standard of care and indemnity provisions commensurate with this Agreement, but Architect shall remain solely responsible and liable to District for all matters covered by this Agreement.
- 2.6. Architect shall coordinate with District personnel or its designated representatives as may be requested and desirable, including with other professionals employed by the District for the design, coordination or management of other work related to the Project. This shall include, without limitation, coordination with State labor compliance, if any. If the Architect employs Consultant(s), the Architect shall ensure that its contract(s) with its Consultant(s) include language notifying the Consultant(s) of State labor compliance, if any.

- 2.7. Architect shall identify the regulatory agencies that have jurisdiction over essential building and design elements and coordinate with and implement the requirements of the regulatory agencies, including, without limitation, the California Department of Education, the Office of Public School Construction, the Department of General Services, DSA, including DSA Fire/Life Safety, DSA Access Compliance Section, DSA Structural Safety Section, the State Fire Marshal and any regulatory office or agency that has authority for review and supervision of school district construction projects.
- 2.7.1. If the Project is subject to DSA jurisdiction, then Architect, and its Consultants, if any, shall comply with all the DSA requirements, including without limitation, all the requirements included and/or referenced in the following forms, bulletins ("BU"), interpretations of regulations ("IR"), policies ("PL"), or procedures ("PR"):
- 2.7.1.1. DSA IR A-6, Construction Change Document Submittal and Approval Process.
 - 2.7.1.2. DSA IR A-18, Use of Construction Documents Prepared by Other Professionals.
 - 2.7.1.3. DSA IR A-24, Construction Phase Duties of the School District, Contractor and Design Professional.
 - 2.7.1.4. DSA PR 07-01: Pre-Check Approval Process.
 - 2.7.1.5. DSA PR 07-02: Over-The-Counter Review of Projects Using Pre-Check Approved Design.
 - 2.7.1.6. DSA PR 18-04.BB18: Electronic Plan Review for Design Professionals of Record Using Bluebeam 2018.
 - 2.7.1.7. DSA PR 18-09.BB18: Electronic Plan Review for Over-the-Counter ("OTC") Projects Using Bluebeam 2018.
 - 2.7.1.8. Form DSA PR 13-01, Construction Oversight Process.
 - 2.7.1.8.1. Each of Architect's duties as provided in the DIR Construction Oversight Process shall be performed timely so as not to result in any delay to the Project.
 - 2.7.1.9. Form DSA PR 13-02, Project Certification Process.

- 2.7.2. Notwithstanding the DSA forms, BUs, IRs, PLs, or PRs referenced anywhere in this Agreement, each of which is current as of the Effective Date, all Projects subject to DSA's jurisdiction shall be submitted for review, back check, and approval, under the electronic plan review process ("EPR process"), rather than paper submission, for all projects submitted to DSA. Architect, and its Consultants, if any, shall comply with the EPR process and related DSA procedures, including, without limitation, DSA PR 18-04.BB18 and DSA PR 18-09.BB18, and any subsequent or replacement procedures relating to the EPR process promulgated by DSA. Any reference herein to a particular DIR form, BU, IR, PL, or PR, shall mean and include the then-current DIR form, BU, IR, PL, or PR, respectively, and, to the extent that the EPR process has superseded such form or paper submission process, the EPR process then in effect shall control.
- 2.8. Architect shall provide Services as required to obtain any local, state and/or federal agencies' approval for on-site and off-site work related to the Project including review by regulatory agencies having jurisdiction over the Project.
- 2.9. Architect shall coordinate the work of the District's DSA project inspector(s) ("Project Inspector(s)") and the Laboratory of Record. Architect shall provide code required supervision of special inspectors not provided by the Laboratory of Record.
- 2.10. Architect shall give efficient supervision to Services, using its professional skill and attention. Architect shall carefully study and compare all contract documents, drawings, specifications, and other instructions ("Contract Documents") and shall at once report to District, Construction Manager, and Contractor, any error, inconsistency, or omission that Architect or its employees may discover, in writing, with a copy to District's Project Inspector(s). Architect shall have responsibility for discovery of errors, inconsistencies, or omissions in its own Contract Documents and that of its Sub consultants, but shall have no responsibility for District hired consultants.
- 2.11. Architect recognizes that the District may obtain the services of a Construction Manager and that Architect may have to assume certain coordination and management responsibilities, including tracking Requests for Information ("RFI"), providing RFI responses, and leading all coordination meetings between the District, Project Inspectors, and Contractors on the Project. The District reserves the right to retain the services of a Construction Manager at any time. The Construction Manager, if any, shall be authorized to give Architect Services authorizations and

issue written approvals and notices to proceed on behalf of District. The District reserves the right to designate a different Construction Manager at any time. Any task, including, but not limited to, reviews or approvals that the District may perform pursuant to this Agreement may be performed by the Construction Manager, unless that task indicates it shall be performed by the Governing Board of the District. In addition, the District may have a constructability review of Architect's design documents. Architect shall conform any design documents to the constructability review as part of the Services under this Agreement and shall not be entitled to any compensation as Extra Services for this activity.

- 2.12. Architect shall provide computer-generated pictures downloaded to computer files, updated as requested by the District, that the District may use on its website.
- 2.13. As part of the basic Services pursuant to this Agreement, Architect is not responsible for:
 - 2.13.1. Ground contamination or hazardous material analysis.
 - 2.13.2. Any asbestos and/or lead testing, design or abatement; however, it shall coordinate and integrate its work with any such information provided by District.
 - 2.13.3. Compliance with the California Environmental Quality Act ("CEQA"), except that Architect agrees to coordinate its work with that of any CEQA consultants retained by the District, to provide current elevations and schematic drawings for use in CEQA compliance documents, and to incorporate any mitigation measures adopted by the District into the Project design at no additional cost to the District.
 - 2.13.4. Historical significance report.
 - 2.13.5. Soils investigation.
 - 2.13.6. Geotechnical hazard report, except as indicated in **Exhibit "A."**
 - 2.13.7. Topographic surveys of existing conditions
 - 2.13.8. State and Local agency fees.
 - 2.13.9. Testing and inspection

Article 3. Architect Staff

3.1. Architect has been selected to perform the Services herein because of the skills and expertise of key individuals.

3.2. Architect agrees that the following key people in Architect's firm shall be associated with the Project in the following capacities:

Principal In Charge: Brian Maytum

Project Architect(s): Chris Flatt

Major Consultants:

Electrical: Capital Engineering Consultants

Low Voltage/Fire Alarm: KMM Services

Mechanical/Plumbing: Capital Engineering Consultants

Structural: RW Consulting Engineers

3.3. Architect shall not change any of the key personnel listed above without prior written approval by the District, unless said personnel cease to be employed by Architect. In either case, the District shall be allowed to interview and approve replacement personnel.

3.4. If any designated lead or key person fails to perform to the satisfaction of the District, then upon written notice Architect shall have five (5) calendar days to remove that person from the Project and replace that person with one acceptable to the District. All lead or key personnel for any Consultant must also be designated by the Consultant and are subject to all conditions stated in this paragraph.

3.5. Architect represents that Architect has no existing interest and will not acquire any interest, direct or indirect, which could conflict in any manner or degree with the performance of Services required under this Agreement and that no person having any such interest shall be employed by Architect.

3.6. Architect shall comply with Education Code section 17302(a) and agrees that any plans and/or specifications included in the Services shall be prepared under the supervision of licensed personnel, and that licensed personnel shall be in "responsible charge" of persons who observe the construction.

Article 4. Schedule of Services

Architect shall commence Services under this Agreement upon receipt of a written Notice to Proceed and shall prosecute the Services diligently as described in

Exhibit "A," so as to proceed with and complete the Services in compliance with the schedule in **Exhibit "C."** Time is of the essence and failure of Architect to perform Services on time as specified in this Agreement is a material breach of this Agreement. It shall not be a material breach if a delay is beyond the Architect's or its Consultant(s)' reasonable control.

Article 5. Construction Cost Budget

- 5.1. Architect hereby accepts the District's established Construction Cost Budget and Project scope. In accordance with **Exhibit "A,"** the Architect shall have responsibility to further develop, review, and reconcile the Construction Cost Budget for the District at the beginning of the Project and at the completion of each design phase. The District and Construction Manager shall also have responsibility to develop, review, and reconcile the Construction Cost Budget with the Architect.
- 5.2. Architect shall complete all Services as described in **Exhibit "A,"** including all plans, designs, drawings, specifications and other Contract Documents, so that the cost to construct the work designed by the Architect will not exceed the Construction Cost Budget, as adjusted subsequently with the District's written approval. Architect shall maintain cost controls throughout the Project to deliver the Project within the Construction Cost Budget.
- 5.3. The District may, in its sole discretion, do one, or a combination, of the following if any of the events in Article 5.4 occur:
 - 5.3.1. Give Architect written approval on an agreed adjustment to the Construction Cost Budget.
 - 5.3.2. Authorize Architect to re-negotiate, when appropriate, and/or re-bid the Project within three (3) months' time of receipt of bids (exclusive of District and other agencies' review time) at no additional cost to the District.
 - 5.3.3. Terminate this Agreement if the Project is abandoned by the District, without further obligation by either party.
 - 5.3.4. Within three (3) months' time of receipt of bids, instruct Architect to revise the drawings and specifications (in scope and quality as approved by the District) to bring the Project within the Construction Cost Budget for re-bidding at no additional cost to the District.

- 5.4. If any of the following events occur, the District may exercise any one, or any combination, of the actions set forth in Article 5.3 above:
- 5.4.1. The lowest responsive base bid received is in excess of five percent (5%) of the Construction Cost Budget; or
 - 5.4.2. If the combined total of base bid and all additive alternates come in ten percent (10%) or more under the Construction Cost Budget; or
 - 5.4.3. If the Construction Cost Budget increases in phases subsequent to the Schematic Design Phase due to reasonably foreseeable changes in the condition of the construction market in the county in which the District is located, in so far as these have not been caused by Acts of God, earthquakes, strikes, war, or energy shortages due to uncontrollable events in the world economy.

Article 6. Fee and Method of Payment

- 6.1. The District shall pay Architect for all Services contracted for under this Agreement an amount equal to the following ("Fee"):
- A fixed fee amount of **One Hundred Twenty-Two Thousand Two Hundred Ten Dollars (\$122,210)**. Reimbursable Expenses are in addition to compensation for Basic and Additional Services and will be billed at a multiple of 1.10% the expenses incurred. These charges include, but are not limited to, expenses incurred which are directly related to the Project, such as reproductions, plans and plots for owner, agency or contractor's use, standard form documents, postage, handling and delivery of Instruments of Service, and mileage. Reimbursable expenses are not expected to exceed **\$6,110.50**. All reimbursable expenses must be pre-approved by District.
- 6.2. The District shall pay Architect the Fee pursuant to the provisions of **Exhibit "D."**
- 6.3. Architect shall bill for performance of Services under this Agreement in accordance with **Exhibit "D."**
- 6.4. No increase in Fee will be due from CCDs and/or change orders generated during the construction period to the extent caused by Architect's error or omission.

- 6.5. The Architect's Fee set forth in this Agreement shall be full compensation for all of Architect's Services incurred in the performance hereof as indicated in **Exhibit "D."**
- 6.6. Regardless of the structure of Architect's Fee, the Architect's Fee may be adjusted downward if the Scope of Services of this Agreement is reduced by the District in accordance with this Agreement.
- 6.7. Neither the District's review, approval of, nor payment for, any of the Services required under this Agreement shall be construed to operate as a waiver of any rights under this Agreement, and Architect shall remain liable to the District in accordance with this Agreement for direct damages to the District caused by Architect's failure to perform any of the Services furnished under this Agreement to the standard of care under California law for architects performing similar work for California school districts in or around the same geographic area as the District.

Article 7. Payment for Extra Services or Changes

Any charges for Extra Services shall be paid by the District as described in **Exhibit "B"** only upon certification that the claimed Extra Service was authorized as indicated herein and that the Extra Services have been satisfactorily completed. If any service is done by Architect without prior written authorization by the Construction Manager or the District's authorized representative, the District will not be obligated to pay for such service. The foregoing provision notwithstanding, Architect will be paid by the District as described in **Exhibit "B"** for Extra Services that the Construction Manager or the District's authorized representative verbally requests, provided that Architect confirms such request in writing pursuant to the notice requirements of this Agreement, and proceeds with such Extra Services not earlier than two (2) business days after the District receives confirmation of the request from the Architect.

Article 8. Ownership of Data

- 8.1. Pursuant to Education Code section 17316, this Agreement creates a non-exclusive and perpetual license for the District to use, at its discretion, all plans including, but not limited to, record drawings, specifications, estimates and other documents that Architect or its Consultants prepare or cause to be prepared pursuant to this Agreement.
- 8.2. Architect retains all rights to all copyrights over designs and other intellectual property embodied in the plans, record drawings, specifications, estimates, and other documents that Architect or its Consultants prepare or cause to be prepared pursuant to this Agreement.

- 8.3. Architect shall perform the Services and prepare all documents under this Agreement with the assistance of Computer Aided Design Drafting Technology ("CADD") (e.g., AutoCAD). Architect shall deliver to District all drawings in DWG format. As to any drawings that Architect provides in a CADD file format, the District acknowledges that anomalies and errors may be introduced into data when it is transferred or used in a computer environment, and that the District should rely on hard copies of all documents.
- 8.4. In order to document exactly what CADD information was given to the District, Architect and District shall each date and sign a "hard" copy of reproducible documents that depict the information at the time Architect produces the CADD information. The District agrees to release Architect from all liability, damages, and/or claims that arise due to any changes made to this information by anyone other than Architect or its Consultant(s) subsequent to it being given to the District.
- 8.5. Following the termination of this Agreement, for any reason whatsoever, Architect shall promptly deliver to the District upon written request and at no cost to the District the following items (hereinafter "Instruments of Service"), which the District shall have the right to utilize in any way permitted by statute:
 - 8.5.1. One (1) set of the Contract Documents, including the bidding requirements, specifications, and all existing cost estimates for the Project, in hard copy, reproducible format.
 - 8.5.2. One (1) set of fixed image CADD files in DXF format of the drawings that are part of the Contract Documents.
 - 8.5.3. One (1) set of non-fixed image CADD drawing files in DXF or DWG or both formats of the site plan, floor plans (architectural, plumbing, structural, mechanical and electrical), roof plan, sections and exterior elevations of the Project.
 - 8.5.4. All finished or unfinished documents, studies, reports, calculations, drawings, maps, models, photographs, technology data and reports prepared by the Architect under this Agreement.
 - 8.5.5. The obligation of Section 8.5 of this Agreement shall survive the termination of this Agreement for any reason whatsoever.
- 8.6. In the event the District changes or uses any fully or partially completed documents without Architect's knowledge or participation or both, the District agrees to release Architect of responsibility for such changes, and

shall hold Architect harmless from and against any and all claims on account of any damages or losses to property or persons, or economic losses, arising out of that change or use, unless Architect is found to be liable in a forum of competent jurisdiction. In the event that the District uses any fully or partially completed documents without the Architect's full involvement, the District shall remove all title blocks and other information that might identify Architect and its Consultants.

Article 9. Termination of Contract

- 9.1. District's Request for Assurances: If District at any time reasonably believes that Architect is or may be in default under this Agreement, District may in its sole discretion notify Architect of this fact and request written assurances from Architect of performance of Services and a written plan from Architect to remedy any potential default under the terms this Agreement that the District may advise Architect of in writing. Architect shall, within ten (10) days of District's request, deliver a written cure plan that meets the requirements of the District's request for assurances. Architect's failure to provide such written assurances of performance and the required written plan, within ten (10) days of request, will constitute a material breach of this Agreement sufficient to justify termination for cause.
- 9.2. District's Termination of Architect for Cause: If Architect fails to perform Architect's duties to the satisfaction of the District, or if Architect fails to fulfill in a timely and professional manner Architect's material obligations under this Agreement, or if Architect shall violate any of the material terms or provisions of this Agreement, the District shall have the right to terminate this Agreement, in whole or in part, effective immediately upon the District giving written notice thereof to the Architect. In the event of a termination pursuant to this subdivision, Architect may invoice the District for all Services performed until the notice of termination, but the District shall have the right to withhold payment and deduct any amounts equal to the District's costs because of Architect's actions, errors, or omissions. District may, at its discretion, provide the Architect time to cure its default or breach.
- 9.3. District's Termination of Architect for Convenience: District shall have the right in its sole discretion to terminate the Agreement for its own convenience. In the event of a termination for convenience, Architect may invoice District and District shall pay all undisputed invoice(s) for Services performed until the District's notice of termination for convenience.
- 9.4. Architect's Termination of Agreement for Cause: Architect has the right to terminate this Agreement if the District does not fulfill its material

obligations under this Agreement and fails to cure such material default within sixty (60) days of receipt of written notice of said defaults, or if the default cannot be cured within sixty (60) days, commence to cure such default, diligently pursue such cure, and complete the cure within a reasonable time following written notice and demand from Architect. Such termination shall be effective thirty (30) days after receipt of written notice from Architect to the District. Architect may invoice the District and the District shall pay all undisputed invoice(s) for Services performed until Architect's notice of termination.

- 9.5. Effect on Pre-Termination Services: Except as indicated in this Article, termination shall have no effect upon any of the rights and obligations of the Parties arising out of any transaction occurring prior to the effective date of such termination.
- 9.6. Ceasing Services upon Termination: If, at any time in the progress of the Design of the Project, the Governing Board of the District determines that the Project should be terminated, Architect, upon written notice from the District of such termination, shall immediately cease Services on the Project. The District shall pay Architect only the fee associated with the Services provided since the last invoice that has been paid and up to the notice of termination.
- 9.7. Project Suspension: If the District suspends the Project for more than one hundred twenty (120) consecutive days, Architect shall be compensated for Services performed prior to notice of that suspension. When the Project is resumed, the schedule shall be adjusted and Architect's compensation shall be equitably adjusted to provide for expenses incurred in the resumption of the Architect's Services. Architect shall make every effort to maintain the same Project personnel after suspension. If the District suspends the Project for more than two (2) years, Architect may terminate this Agreement by giving written notice.

Article 10. Indemnity/Architect Liability

- 10.1. To the furthest extent permitted by California law and in accordance with California Civil Code section 2782.8, Architect shall indemnify and hold free and harmless the District, its Governing Board, agents, representatives, officers, consultants, employees, trustees, and members ("the Indemnified Parties") from any and all claims, demands, causes of action, costs, expenses, liability, loss, damage or injury of any kind, in law or equity ("Claim(s)") to the extent that the Claim(s) arises out of, pertains to, or relates to the negligence, recklessness, or willful misconduct of the Architect, its directors, officers, employees, subcontractors, consultants, or

agents, arising out or, connected with, or resulting from the performance of the Services, the Project, of this Agreement.. Architect, to the furthest extent permitted by California law, also has the duty to defend the Indemnified Parties from Claim(s) at Architect's own expense, including attorneys' fees and costs, however, in no event shall the cost to defend charged to the Architect exceed the Architect's proportionate percentage of fault. Notwithstanding the previous sentence, in the event one or more defendants is unable to pay its share of defense costs due to bankruptcy or dissolution of the business, the design professional shall meet and confer with other parties regarding unpaid defense costs. If a Claim arises out of, or relates in any way to the Services provided under this Agreement, upon the District's or the Architect's request, the District and the Architect agree to undertake good faith measures to allow the Architect to assist the District in resolving the dispute or litigation. The Architect's assistance, described as "Mandatory Assistance" in Exhibit A, Section B.8, shall be provided at Architect's own expense and excluded from any reimbursement calculation. At the commencement of the Mandatory Assistance Phase, District and Architect shall also negotiate in good faith as to the scope and extent of further assistance, including consideration of a joint defense agreement if appropriate. During the Mandatory Assistance Phase, each Party shall be responsible for their own attorneys' fees and costs incurred; however, each Party reserves its rights pursuant to Civil Code section 2782.8.

- 10.2. Architect shall pay and satisfy any judgment, award, or decree that may be rendered against the Indemnified Parties in any Claim as defined in Article 10.1. These amounts may be paid by Architect to District or the District may in reasonable good faith withhold those costs from amounts owing to Architect, pending resolution of the dispute.
- 10.3. Architect's duty to indemnify under this Agreement shall apply during the term of this Agreement and shall survive any expiration or termination of this Agreement until such Claim(s) are barred by the applicable statute of limitations and is in addition to any other rights or remedies that the District may have under the law or under this Agreement.

Article 11. Fingerprinting

- 11.1. Pursuant to Education Code section 45125.2, the District has determined on the basis of scope of Services in this Agreement, that Architect, its Consultants and their employees will have only limited contact with pupils. Architect shall promptly notify the District in writing of any facts or circumstances which might reasonably lead the District to determine that

contact will be more than limited as defined by Education Code section 45125.1(d).

- 11.2. For all workers on District property, the Architect shall comply with all applicable federal, state and local laws regarding COVID-19. Further, except to the extent the Order provides otherwise, the Architect and Architect's personnel shall continue to comply with all other applicable terms in the CDPH's State Public Health Officer Orders.

Article 12. Responsibilities of the District

- 12.1. The District shall examine the documents submitted by the Architect and shall render decisions so as to avoid unreasonable delay in the process of the Architect's Services.
- 12.2. The District shall verbally or in writing advise Architect if the District becomes aware of any fault or defect in the Project, including any errors, omissions or inconsistencies in the Architect's documents. Failure to provide such notice shall not relieve Architect of its responsibility therefore, if any.
- 12.3. The District shall furnish the services of a hazardous material consultant or other consultants when such services are requested in writing by Architect and deemed necessary by the District or are requested by the District. These services shall include: asbestos and lead paint survey; abatement documentation; and specifications related to said matters, which are to be incorporated into bid documents prepared by Architect. If the hazardous materials consultant is furnished by the District and is not a Consultant of the Architect, the specifications shall include a note to the effect that the hazardous materials consultant's specifications are included in the Architect's bid documents for the District's convenience and have not been prepared or reviewed by the Architect. The note shall also direct questions about the hazardous materials consultant's specifications related to asbestos and lead paint survey and/or abatement documentation to the preparer of the hazardous materials consultant's specifications.
- 12.4. The District shall timely provide to the Architect all relevant information in its possession regarding the Project that is necessary for performance of Architect's services.

Article 13. Liability of District

- 13.1. Other than as provided in this Agreement, District's financial obligations under this Agreement shall be limited to the payment of the compensation provided in this Agreement. Notwithstanding any other provision of this

Agreement, in no event shall District be liable, regardless of whether any claim is based on contract or tort, for any special, consequential, indirect or incidental damages, including, but not limited to, lost profits or revenue, arising out of or in connection with this Agreement or the Services performed in connection with this Agreement.

- 13.2. District shall not be responsible for any damage to persons or property as a result of the use, misuse or failure of any equipment used by Architect, or by its employees, even though such equipment be furnished or loaned to Architect by District.

Article 14. Nondiscrimination

Architect agrees to comply with the provisions of the California Fair Employment and Housing Act as set forth in part 2.8 of division 3 of the California Government Code, commencing at section 12900; the Federal Civil Rights Act of 1964, as set forth in Public Law 88-352, and all amendments thereto; Executive Order 11246; and all administrative rules and regulations found to be applicable to Architect and all of its subcontractors. In addition, Consultant agrees to require like compliance by all of its subcontractor(s).

Article 15. Insurance

- 15.1. Architect shall comply with the insurance requirements for this Agreement, set forth in **Exhibit "E."**
- 15.2. Architect shall provide certificates of insurance and endorsements to District prior to commencement of the work of this Agreement as required in **Exhibit "E."**

Article 16. Covenant against Contingent Fees

Architect warrants that it has not employed or retained any company or person, other than a bona fide employee working solely for the Architect, to solicit or secure this Agreement, and that it has not paid or agreed to pay any company or person, other than a bona fide employee working solely for the Architect, any fee, commission, percentage, brokerage fee, gift, or any other consideration contingent on or resulting from the award or making of this Agreement. For breach or violation of this warranty, the District shall have the right to annul this Agreement without liability, or in its discretion, to deduct from the contract price or consideration or to recover the full amount of such fee, commission, percentage fee, gift, or contingency.

Article 17. Entire Agreement/Modification

This Agreement, including the Exhibits attached hereto, supersedes all previous contracts and constitutes the entire understanding of the Parties hereto. Architect shall be entitled to no other benefits than those specified herein. No changes, amendments or alterations shall be effective unless in writing and signed by both Parties. Architect specifically acknowledges that in entering this Agreement, Architect relies solely upon the provisions contained in this Agreement and no others.

Article 18. Non-Assignment of Agreement

In as much as this Agreement is intended to secure the specialized Services of the Architect, Architect may not assign, transfer, delegate or sublet any interest therein without the prior written consent of District and any such assignment, transfer, delegation or sublease without the District's prior written consent shall be considered null and void. Likewise, District may not assign, transfer, delegate or sublet any interest therein without the prior written consent of Architect and any such assignment, transfer, delegation or sublease without Architect's prior written consent shall be considered null and void. If an assignment is approved, this Agreement shall be binding on the successors and assign of the parties.

Article 19. Law, Venue

- 19.1. This Agreement has been executed and delivered in the State of California and the validity, enforceability and interpretation of any of the clauses of this Agreement shall be determined and governed by the laws of the State of California.
- 19.2. To the fullest extent permitted by California law, the county in which the District administration office is located shall be the venue for any action or proceeding that may be brought or arise out of, in connection with or by reason of this Agreement.

Article 20. Alternative Dispute Resolution

- 20.1. All claims, disputes or controversies arising out of, or in relation to the interpretation, application or enforcement of this Agreement may be decided through mediation as the first method of resolution. Notice of the demand for mediation of a dispute shall be filed in writing with the other party to the Agreement. The demand for mediation shall be made within a reasonable time after written notice of the dispute has been provided to the other party, but in no case longer than ninety (90) days after initial written notice.
- 20.2. If a claim, or any portion thereof, remains in dispute upon satisfaction of all applicable dispute resolution requirements, the Architect shall comply with

all claims presentation requirements as provided in Chapter 1 (commencing with section 900) and Chapter 2 (commencing with section 910) of Part 3 of Division 3.6 of Title 1 of Government Code as a condition precedent to the Architect's right to bring a civil action against the District. For purposes of those provisions, the running of the time within which a claim must be presented to the District shall be tolled from the time the Architect submits its written claim until the time the claim is denied, including any time utilized by any applicable meet and confer process.

20.3. Pending resolution of the dispute, Architect agrees it will neither rescind the Agreement nor stop the performance of the Services.

Article 21. Tolling of Claims

Architect agrees to toll all statutes of limitations for District's assertion of claims against Architect that arise out of, pertain to, or relate to Contractors' or subcontractors' claims against District involving Architect's work, until the Contractors' or subcontractors' claims are finally resolved.

Article 22. Attorneys' Fees

In the event either party shall bring any action or legal proceeding for damages for any alleged breach of any provision of or performance under this Agreement, to terminate this Agreement, or to enforce, protect or establish any term or covenant of this Agreement or right or remedy of either party, the prevailing party shall be entitled to recover, as a part of the action or proceeding, reasonable attorneys' fees and court costs, including consultants' fees, attorneys' fees and costs for appeal, as may be fixed by the court. The term "prevailing party" shall mean the party who received substantially the relief requested, whether by settlement, dismissal, summary judgment, judgment, or otherwise.

Article 23. Severability

If any term, covenant, condition or provision of this Agreement is held by a court of competent jurisdiction to be invalid, void or unenforceable, the remainder of the provisions hereof shall remain in full force and effect and shall in no way be affected, impaired or invalidated thereby.

Article 24. Employment Status

24.1. Architect shall, during the entire term of Agreement, be an independent contractor and nothing in this Agreement is intended nor shall it be construed to create an employer-employee relationship, a joint venture relationship, or to allow the District to exercise discretion or control over the professional manner in which Architect performs the Services that are

the subject matter of this Agreement; provided always, however, that the Services to be provided by Architect shall be provided in a manner consistent with all applicable standards and regulations governing such Services.

- 24.2. Architect understands and agrees that Architect's personnel are not and will not be eligible for membership in or any benefits from any District group plan for hospital, surgical or medical insurance or for membership in any District retirement program or for paid vacation, paid sick leave or other leave, with or without pay or for other benefits which accrue to a District employee.
- 24.3. Should the District, in its discretion, or a relevant taxing authority such as the Internal Revenue Service or the State Employment Development Department, or both, determine that Architect, or any employee or Consultant of Architect, is an employee of the District for purposes of collection of any employment taxes, the amounts payable under this Agreement shall be reduced by amounts equal to both the employee and employer portions of the tax due (and offsetting any credits for amounts already paid by Architect which can be applied against this liability). The District shall then forward those amounts to the relevant taxing authority.
- 24.4. Should a relevant taxing authority determine a liability for past services performed by Architect for the District, upon notification of such fact by the District, Architect shall promptly remit such amount due or arrange with the District to have the amount due withheld from future payments to Architect under this Agreement (again, offsetting any amounts already paid by Architect which can be applied as a credit against such liability).
- 24.5. A determination of employment status pursuant to the preceding two (2) paragraphs shall be solely for the purposes of the particular tax in question, and for all other purposes of this Agreement, Architect shall not be considered an employee of the District. Notwithstanding the foregoing, should any court, arbitrator, or administrative authority determine that Architect is an employee for any other purpose, then Architect agrees to a reduction in District's liability resulting from this Agreement pursuant to principles similar to those stated in the foregoing paragraphs so that the total expenses of District under this Agreement shall not be greater than they would have been had the court, arbitrator, or administrative authority determined that Architect or its employees of Consultants was not an employee.
- 24.6. Nothing in this Agreement shall operate to confer rights or benefits on persons or entities not a party to this Agreement.

Article 25. Certificate of Architect

- 25.1. Architect certifies that the Architect is properly certified or licensed under the laws and regulations of the State of California to provide the professional services that it has herein agreed to perform.
- 25.2. Architect certifies that it is aware of the provisions of the California Labor Code that require every employer to be insured against liability for workers compensation or to undertake self-insurance in accordance with the provisions of that code, and it certifies that it will comply with those provisions before commencing the performance of the Services of this Agreement.
- 25.3. Architect certifies that it is aware of the provisions of California Labor Code and California Code of Regulations that require the payment of prevailing wage rates and the performance of other requirements on certain "public works" and "maintenance" projects ("Prevailing Wage Laws"). Architect agrees to fully comply with and to require its Consultant(s) to fully comply with all requirements of the Prevailing Wage Laws, if applicable to Architect and its Consultants' professional services to be provided under this Agreement.

Article 26. Cost Disclosure - Documents and Written Reports

Architect shall be responsible for compliance with California Government Code section 7550, if the total cost of the Contract is over five thousand dollars (\$5,000).

Article 27. Notice & Communications

Notices and communications between the Parties to this Agreement may be sent to the following addresses:

District:

Sacramento City Unified School District
5735 47th Avenue
Sacramento, CA 95824
ATTN: Chris Ralston, Director III, Facilities
EMAIL: chris-ralston@scusd.edu

Architect:

Nacht & Lewis
600 Q Street, Suite 100
Sacramento, CA 95811
ATTN: Brian Maytum

With a Copy to:
Dannis Woliver Kelley
200 California Street #400
San Francisco, CA 94111
ATTN: Deidree Sakai, Esq.

Any notice personally given shall be effective upon receipt. Any notice sent by electronic mail shall be effective the day after transmission. Any notice sent by overnight delivery service shall be effective the day after delivery. Any notice given by mail shall be effective five (5) days after deposit in the United States mail.

Article 28. Disabled Veteran Business Enterprise Participation

Pursuant to section 17076.11 of the Education Code, the District has a participation goal for disabled veteran business enterprises ("DVBEs") of at least three percent (3%), per year, of funds expended each year by the District on projects that use funds allocated by the State Allocation Board pursuant to the Leroy F. Greene School Facilities Act (the "Act"). This Project may use funds allocated under the Act. Therefore, to the extent feasible and pertaining to future hirings, Architect, before it executes the Agreement, shall provide to the District certification of compliance with the procedures for implementation of DVBE contracting goals, appropriate documentation identifying the amount(s) intended to be paid to DVBEs in conjunction with the contract, and documentation demonstrating Architect's good faith efforts to meet these goals.

Article 29. District's Right to Audit

29.1. District retains the right to review and audit, and the reasonable right of access to Architect's and any Consultant's premises to review and audit the Architect's compliance with the provisions of this Agreement ("District's Right"). The District's Right includes the right to inspect, photocopy, and to retain copies, outside of Architect's premises, of any and all Project-related records and other information with appropriate safeguards, if such retention is deemed necessary by the District in its sole discretion. The District shall keep this information confidential, as allowed by applicable law.

- 29.2. The District's Right includes the right to examine any and all books, records, documents and any other evidence of procedures and practices that the District determines is necessary to discover and verify whether Architect is in compliance with all requirements of this Agreement.
- 29.3. If there is a claim for additional compensation or for Extra Services, the District's Right includes the right to examine books, records, documents, and any and all other evidence and accounting procedures and practices that the District determines is necessary to discover and verify all direct and indirect costs, of whatever nature, which are claimed to have been incurred, or anticipated to be incurred.
- 29.4. Architect shall maintain complete and accurate records in accordance with generally accepted accounting practices in the industry. Architect shall make available to the District for review and audit all Project-related accounting records and documents and any other financial data. Upon District's request, Architect shall submit exact duplicates of originals of all requested records to the District.
- 29.5. Architect shall include audit provisions in any and all of its subcontracts, and shall ensure that these sections are binding upon all Consultants.
- 29.6. Architect shall comply with these provisions within fifteen (15) days of the District's written request to review and audit any or all of Architect's Project-related records and information.

Article 30. Other Provisions

- 30.1. Each party warrants that it has had the opportunity to consult counsel and understands the terms of this Agreement and the consequences of executing it. In addition, each party acknowledges that the drafting of this Agreement was the product of negotiation, that no party is the author of this Agreement, and that this Agreement shall not be construed against any party as the drafter of the Agreement.
- 30.2. The individual executing this Agreement on behalf of Architect warrants and represents that she/he is authorized to execute this Agreement and bind the CM to all terms hereof.
- 30.3. This Agreement may be executed in one or more counterparts, each of which shall be deemed an original. A facsimile or electronic signature shall be deemed to be the equivalent of the actual original signature. All

counterparts so executed shall constitute one Agreement binding all the Parties hereto.

- 30.4. Architect shall issue a credit to the District as an offset to the Architect's Fee, an amount equal to fifty percent (50%) of the actual tax benefit derived by the Architect or its shareholders, after deducting associated tax consulting fees based on the Project per Internal Revenue Code section 179D (the Energy Efficient Commercial Buildings deduction).

Article 31. Exhibits "A" through "E" attached hereto are hereby incorporated by this reference and made a part of this Agreement.

[SIGNATURES ON FOLLOWING PAGE]

IN WITNESS WHEREOF, the parties hereto have executed this Agreement on the date(s) indicated below.

SACRAMENTO CITY UNIFIED SCHOOL DISTRICT

Date: _____, 20____

By: _____

Title: Janea Marking, Chief Business and Operations Officer

NACHT & LEWIS ARCHITECTS, INC.

Date: January 15, _____, 2024

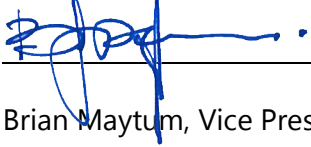
By:  _____

Title: Brian Maytum, Vice President and Principal

EXHIBIT "A"

RESPONSIBILITIES AND SERVICES OF ARCHITECT

TABLE OF CONTENTS

A.	SCOPE OF PROJECT	1
B.	BASIC SERVICES	1
C.	PRE-DESIGN AND START-UP SERVICES	4
D.	SCHEMATIC DESIGN PHASE	7
E.	DESIGN DEVELOPMENT PHASE	12
F.	CONSTRUCTION DOCUMENTS PHASE	16
G.	BIDDING PHASE	20
H.	CONSTRUCTION CONTRACT ADMINISTRATION PHASE	21
I.	CLOSE OUT PHASE	25

EXHIBIT "A"

RESPONSIBILITIES AND SERVICES OF ARCHITECT

Architect shall provide all professional services necessary for completing the following:

SCOPE OF PROJECT

Project Name: Serna Center Security

Cost Budget: \$1,000,000 (Construction budget)

BASIC SERVICES

Architect agrees to provide the Services described below:

1. Architect shall be responsible for the professional quality and technical accuracy of all studies, reports, projections, master plans, designs, drawings, specifications and other services furnished by Architect under the Agreement as well as coordination with all master plans, studies, reports and other information provided by District. Architect shall, without additional compensation, correct or revise any errors or omissions in its studies, reports, projections, master plans, design, drawings, specifications and other Services.
2. Architect will use all due care and diligence to confirm that its plans and specifications and all other information provided by or on behalf of the District to potential bidders discloses and publishes any potentially relevant information that could, in any way, have an impact on a Contractor's cost of performance. Architect shall advise the District of the most effective methods of identifying and securing such information as part of each stage of design. Architect shall track for District's benefit all such suggested and disclosed information.
3. The District shall provide all information available to it to the extent the information relates to Architect's scope of work. This information shall include, if available,
 - a. As-builts;
 - b. Physical characteristics;
 - c. Legal limitations and utility locations for the Project site(s);
 - d. Written legal description(s) of the Project site(s);
 - e. Grades and lines of streets, alleys, pavements, and adjoining property and structures;

- f. Adjacent drainage;
- g. Rights-of-way, restrictions, easements, encroachments, zoning, deed restrictions, and boundaries and contours of the Project site(s);
- h. Locations, dimensions and necessary data with respect to existing buildings, other improvements and trees;
- i. Information concerning available utility services and lines, mechanical and other services, both public and private, above and below grade, including inverts and depths;
- j. Surveys, reports, as-built drawings, record drawings; and
- k. Subsoil data, chemical data, and other data logs of borings.

Architect shall Visually Verify this information and all existing Project utilities, including capacity, and document the location of existing utility lines, telephone, water, sewage, storm drains and other lines on or around the Project to the extent determinable by the documents provided by the District.

If Architect determines that the information or documentation the District provides is insufficient for purposes of design, or if Architect requires: a topographical survey; a geotechnical report; structural, mechanical, and/or chemical tests; tests for air and/or water pollution; test borings; test pits; determinations of soil bearing values; percolation tests; ground corrosion tests; resistivity tests; tests for hazardous materials; tests for anticipating subsoil conditions; and/or other information that the District has not provided, then, at the soonest possible time after Architect has become aware that this additional information is needed, the Architect shall request that the District acquire that information. If the Parties mutually agree in writing, this additional information and service shall be procured through the Architect, who may invoice the District for those services as Extra Services.

- 4. **Technology Backbone.** Architect shall be responsible for the coordination of the design and the layout of the technology backbone system with the District's technology consultant, and lay out any included technology backbone system. The coordination effort shall include location and routing of raceways, conduits and outlets and the required spaces to accommodate electrical, data and communication wiring. Architect and Consultant(s) shall prepare and be responsible for documents prepared by the Architect based on the information provided by the District's technology consultant as appropriate to the level of design completion.
- 5. **District Standards.** Architect shall incorporate into its work and the work of all Consultants the adopted District standards for facilities and construction.

High Performance Schools. If the District adheres to the Collaborative for High Performance School ("CHPS") Best Practice Standards, the Services provided by the Architect shall incorporate the CHPS Best Practice Standards and criteria to the extent feasible.

6. **Mandatory Assistance.** If a third party dispute or litigation, or both, arises out of, or relates in any way to the Services provided under this Agreement, upon the District's request, the Architect, its agents, officers, and employees agree to assist in resolving the dispute or litigation. Architect's assistance includes, but is not limited to, providing professional consultations, attending mediations, arbitrations, depositions, trials or any event related to the dispute resolution and/or litigation ("Mandatory Assistance").

[REMAINDER OF PAGE LEFT INTENTIONALLY BLANK]

C. PRE-DESIGN AND START-UP SERVICES

1. Project Initiation

Upon final execution of the Agreement with the District, Architect shall:

- a. Within the first week following execution of the Agreement, review the proposed Schedule of Services set forth in **Exhibit "C"** to the Agreement and prepare a detailed scope of work list and work plan for documentation to the District's satisfaction. This scope of work list and work plan will identify specific tasks including, but not limited to: interviews, data collection, analysis, report preparation, planning, architectural programming, concepts and schematic design preparation and estimating that are part of the work of the Project. Architect shall also identify milestone activities or dates, specific task responsibilities, required completion times necessary for review and approval by the District and by all regulatory agencies and additional definition of deliverables.
- b. Review the developed work plan with the District and its representatives to familiarize them with the proposed tasks and schedule and develop necessary modifications.

2. Development of Architectural Program

Architect shall prepare for the District's review of an architectural program as follows:

- a. Perform pre-design investigations to establish appropriate guidelines around which and within which the Project is to be designed. Identify design issues relating to functional needs, directives and constraints imposed by regulatory codes. Review all data pertinent to the Project including survey, site maps, geotechnical reports and recommendations, soil testing results reports, and pertinent historical data, and other relevant information provided by District.
- b. Review DSA codes pertaining to the proposed Project design.
- c. Identify design issues relating to functional needs, directives and constraints imposed by applicable regulatory codes.
- d. Based on survey and topography data provided by the District, input into computer and develop existing conditions base for the Schematic Design Phase.
- e. Administer Project as required to coordinate work with the District and among Consultants.

- f. Review District-provided standards for facilities and construction, including but not limited to designation of any material, product, thing or service by specific brand or trade name pursuant to Public Contract Code section 3400, subdivision (c).

3. **Construction Cost Budget**

- a. Architect shall have responsibility to further develop, review, and reconcile the Construction Cost Budget within the parameters of the Construction Budget established by the District for the Project. The estimates forming the basis of the Construction Cost Budget are to be based on the developed functional architectural program as approved by the District. The following conditions apply to the Construction Cost Budget prepared by the Architect:
 - (i) All costs are to be based on current bid prices, with escalation rate and duration clearly identified as a separate line item; rate of cost escalation and projected bid and construction dates are to be approved by the District and its representatives.
 - (ii) Format shall be estimated space use square foot costs (classroom sq. ft. costs, office space, etc.
 - (iii) Contingencies for design, bidding, and construction are to be included as individual line items, with the percentage and base of calculation clearly identified.
 - (iv) Architect shall include all information and estimates from the District and/or the Construction Manager that are intended to be part of the Construction Cost Budget.
 - (v) One week prior to submittal of documents, Architect shall submit its proposed Construction Cost Budget to the District and the Construction Manager for review and approval. At that time, Architect shall coordinate with the District and the Construction Manager to further develop, review, and reconcile the Construction Cost Budget.
 - (vi) Mechanical, electrical, civil, landscape and estimating consultant(s) shall participate in the progress meeting as appropriate and shall provide input and feedback into the development of the Construction Cost Budget.
- b. The Construction Cost Budget will inform the District's Construction Budget for the Project. The accuracy of the Construction Cost Budget shall be the responsibility of the Architect.

4. **Presentation**

If requested, Architect, along with any involved consultant(s), shall present and review with the District and, if directed, with the District's Governing Board, the summary and detail of work involved in this Phase, including two-dimensional renderings of any proposed facility suitable for public presentation.

5. **Deliverables and Numbers of Copies**

Within thirty (30) days of the end of this Phase, Architect shall provide to the District an electronic copy of the following items produced in this Phase:

- a. Architectural Program (include comparison between developed program and "model" program, include narrative explaining any substantial deviations);
- b. Site Plan;
- c. Revised Construction Cost Budget;
- d. Final Schedule of Services;
- e. Meeting Reports/Minutes from the Kick-off and other meetings; and
- f. Renderings, if requested by District.

6. **Meetings**

During this Phase, Architect shall attend, take part in, and, when indicated, conduct meetings, site visits, and workshops minimally on a bi-weekly basis.

[REMAINDER OF PAGE LEFT INTENTIONALLY BLANK]

D. SCHEMATIC DESIGN PHASE

Upon District's acceptance of Architect's work in the previous Phase and assuming District has not delayed or terminated the Agreement, Architect shall prepare for the District's review a Schematic Design Study, containing the following items as applicable to the Project scope, as follows:

1. Prepare and review with District staff a scope of work list and work plan identifying specific tasks including, but not limited to: interviews, data collection, analysis, report preparation, planning, architectural programming, concepts and schematic design preparation and estimating that are part of the work of the Project. Also identified will be milestone activities or dates, specific task responsibilities of the Architect, required completion times necessary for the review and approval by the District and by pertinent regulatory agencies and additional definition of deliverables.
2. Review the developed work plan with the District and its representatives to familiarize them with the proposed tasks and schedule and develop necessary modifications.
3. **Architectural**
 - a. Scaled floor plans showing overall dimensions, identifying the various major areas and their relationship. Include circulation and room-by-room tabulation of all net usable floor areas and a summary of gross floor area. Also, provide typical layouts of major equipment or operational layout.
 - b. Preliminary building exterior elevations and sections in sufficient detail to demonstrate design concept indicating location and size of fenestration.
 - c. As applicable, identify proposed roof system, deck, insulation system, and drainage technique.
 - d. Identify minimum finish requirements, including ceiling, floors, walls, doors, windows, and types of hardware.
 - e. Identify code requirements, include occupancy classification(s) and type of construction.
4. **Structural**
 - a. Layout structural systems with dimensions and floor elevations. Identify structural systems (including pre-cast, structural steel with composite deck, structural steel bar joists) with preliminary sizing identified.

- b. Identify foundation systems (including fill requirements, piles, caissons, spread footings) with preliminary sizing identified.

5. **Mechanical**

- a. Calculate block heating, ventilation, and cooling loads including skin versus internal loading.
- b. Select a minimum of two (2) HVAC systems that appear compatible with loading conditions for subsequent life cycle costing.
- c. Show selected system on drawings as follows:
 - (i) Single line drawing(s) of all mechanical equipment spaces, ductwork and pipe chases.
 - (ii) Location and preliminary sizing of all major equipment and duct work in allocated spaces.
 - (iii) Schematic piping.
 - (iv) Temperature control zoning.
- d. Provide design criteria to include the intent base of design for the Project.
- e. Evaluate and confirm the load requirements of all equipment and systems, the impact of those on existing facilities, and the requirements to increase these loads to accommodate the increase.

6. **Electrical**

- a. Calculate overall approximate electrical loads.
- b. Identify proposed electrical system for service, power, lighting, low voltage and communication loads, including proposed or planned additional buildings or other facilities on the Project site.
- c. Show system(s) selected on drawings as follows:
 - (i) Single line drawing(s) showing major distribution system.
 - (ii) Location and preliminary sizing of all major electrical systems and components including:

- (A) Load centers.
 - (B) Main panels.
 - (C) Switch gear.
- d. Provide design criteria to include the intent base of design for the Project.
- e. Evaluate and confirm the load requirements of all equipment and systems, the impact of those on existing facilities, and the requirements to increase these loads to accommodate the increase.

7. **Civil**

- a. Develop on and off site utility systems such as sewer, water, storm drain, firewater lines and fire hydrants.
- b. Identify surface improvements including roadways, walkways, parking (with assumed wheel weights), preliminary finish grades and drainage.
- c. Coordinate finish floor elevations with architectural site plan.

8. **Specifications**

Prepare outline specifications of proposed architectural, structural, mechanical and electrical materials, systems and equipment and their criteria and quality standards. Architect is to use District's standardized equipment/material list for new construction and modernization in development of the Project design and specifications. Architect shall review and comment on District's construction bid contracts and contract documents (the "Division 0" and "Division 1" documents) as part of its Services under the Agreement.

9. **Construction Cost Budget**

Revise the Construction Cost Budget for the Project. Along with the conditions identified in the preceding Phase, the following conditions apply to the revised Construction Cost Budget:

- a. Schematic Estimates: This estimate consists of unit cost applied to the major items and quantities of work. The unit cost shall reflect the complete direct current cost of work. Complete cost includes labor, material, waste allowance, sales tax and subcontractor's mark-up.
 - (i) General conditions shall be applied separately. This estimate shall be prepared by specification section and summarized by the CSI categories.

- b. The estimate shall separate the Project's building cost from site and utilities cost. Architect shall submit to the District the cost estimating format for prior review and approval.
- c. Escalation: all estimates shall be priced out at current market conditions. The estimates shall incorporate all adjustments as appropriate, relating to mid-point construction, contingency, and cost index (i.e. Lee Saylor Index).
- d. The Construction Cost Budget for the Project must at no point exceed the District's Construction Budget. The accuracy of the Construction Cost Budget shall be the responsibility of the Architect.
- e. Architect shall submit its proposed Construction Cost Budget to the District and the Construction Manager for review and approval. At that time, Architect shall coordinate with the District and Construction Manager to further develop, review, and reconcile the Construction Cost Budget.
- f. At the end of this Phase, the Construction Cost Budget may include design contingencies of no more than ten percent (10%) in the cost estimates.

10. Deliverables and Numbers of Copies

Within thirty (30) days of the end of this Phase, Architect shall provide to the District a hard copy of the following items produced in this phase, together with one (1) copy of each item in electronic format:

- a. Breakdown of Construction Cost Budget as prepared for this Phase;
- b. Meeting reports/minutes;
- c. Schematic Design Package with alternatives;
- d. Statement indicating changes made to the Architectural Program and Schedule;
and
- e. Copy of the DSA file, including all correspondence and meeting notes to date, or notification in writing that Architect has not met or corresponded with DSA.

11. Presentation

- a. Architect shall present and review with the District the detailed Schematic Design.

- b. The Schematic Design shall be revised within the accepted program parameters until a final concept within the accepted Construction Cost Budget has been accepted and approved by the District at no additional cost to the District.

12. **Meetings**

During this Phase, Architect shall attend, take part in, and, when indicated, conduct meetings, site visits, and workshops minimally on a bi-weekly basis.

[REMAINDER OF PAGE LEFT INTENTIONALLY BLANK]

E. DESIGN DEVELOPMENT PHASE

Upon District's acceptance of Architect's work in the previous Phase and assuming District has not delayed or terminated the Agreement, Architect shall prepare from the accepted deliverables from the Schematic Design Phase, the Design Development Phase documents consisting of the following for each proposed system within Architect's scope of services:

1. Architectural

- a. Scaled, dimensioned floor plans with final room locations including all openings.
- b. 1/8" scale building sections showing dimensional relationships, materials and component relationships.
- c. Exterior elevations of all proposed new buildings, existing buildings to be renovated and all architectural elements of the Project.
- d. Identification of all fixed equipment to be installed in Project.
- e. Interior finishes identified and located within the rooms of all buildings.
- f. Site plan completely drawn with beginning notes and dimensions including grading and paving.
- g. Preliminary development of details and large scale blow-ups.
- h. Legend showing all symbols used on drawings.
- i. Floor plans identifying all fixed and major movable equipment and furniture.
- j. Further refinement of Outline Specifications for architectural, structural, mechanical, electrical, civil and landscape manuals, systems and equipment.
- k. Typical reflected ceiling development including ceiling grid and heights for each ceiling to be used, showing:
 - (i) Light fixtures.
 - (ii) Ceiling registers or diffusers.
 - (iii) Access Panels.

2. **Structural**

- a. Structural drawings with all major members located and sized.
- b. Establish final building and floor elevations.
- c. Preliminary specifications.
- d. Preliminary calculations for the structural systems including lateral force resistive systems, foundations, and all structural system components.
- e. Identify foundation requirement (including fill requirement, piles) with associated soil pressure, water table and seismic center.

3. **Mechanical**

- a. Heating and cooling load calculations as required and major duct or pipe runs sized to interface with structural.
- b. Major mechanical equipment should be scheduled indicating size and capacity.
- c. Ductwork and piping should be substantially located and sized.
- d. Plumbing plans for the Project shall indicate numbers and locations of fixtures and be in conformance with the code-mandated fixture count requirements of the Project.
- e. Devices in ceiling should be located.
- f. Legend showing all symbols used on drawings.
- g. More developed Outline Specifications indicating quality level and manufacture.
- h. Control Systems identified.
- i. Further evaluation and confirmation of the load requirements of all equipment and systems, the impact of those on existing facilities, and the requirements to increase these loads to accommodate the increase.

4. **Electrical**

- a. All lighting fixtures should be located and scheduled showing all types and quantities of fixtures to be used, including proposed lighting levels for each usable space.
- b. All major electrical equipment should be scheduled indicating size and capacity.

- c. Complete electrical distribution including a one-line diagram indicating final location of switchboards, communications, controls (high and low voltage), motor control centers, panels, transformers and emergency generators, if required. Low-voltage system includes fire alarm system, security system, clock and public address system, bell system, voice-data system, and telecom/technology system.
- d. Legend showing all symbols used on drawings.
- e. More developed and detailed Outline Specifications indicating quality level and manufacture.
- f. Further evaluation and confirmation of the load requirements of all equipment and systems, the impact of those on existing facilities, and the requirements to increase these loads to accommodate the increase.

5. **Civil**

- a. Further refinement of Schematic Design Phase development of on and off site utility systems for sewer, electrical, water, storm drain and fire water. Includes, without limitation, pipe sizes, materials, invert elevation location and installation details.
- b. Further refinement of Schematic Design Phase roadways, walkways, parking and storm drainage improvements. Includes details and large scale drawings of curb and gutter, manhole, thrust blocks, paved parking and roadway sections.

6. **Bid Documents**

Architect shall review and comment on District's construction bid contracts and contract documents (the "Division 0" documents and "Division 1" documents) as part of its Services under the Agreement.

7. **Construction Cost Budget**

- a. Revise the Construction Cost Budget for the Project. Along with the conditions identified in the Agreement and the preceding Phases, the following conditions apply to the revised Construction Cost Budget:
 - (i) Design Development Estimate: This further revised estimate shall be prepared by specification section, summarized by CSI category and divided by trade and work item. The estimate shall include individual item unit costs of materials, labor and equipment. Sales tax, Contractor's mark-ups, and general conditions shall be listed separately.

- (ii) The Construction Cost Budget for the Project must at no point exceed the District's Construction Budget. The accuracy of the Construction Cost Budget shall be the responsibility of the Architect.
 - (iii) At this stage of the design, the Construction Cost Budget may include design contingencies of no more than ten percent (10%) in the cost estimates.
- b. Architect shall submit its proposed Construction Cost Budget to the District and the Construction Manager for review and approval. At that time, the Architect shall coordinate with the District and the Construction Manager to further develop, review, and reconcile the Construction Cost Budget.

8. Deliverables and Numbers of Copies

Architect shall provide to the District a hard copy of the following items produced in this phase, together with one (1) copy of each item in electronic format:

- a. Design Development drawing set from all professional disciplines necessary to deliver the Project;
- b. Specifications;
- c. Revised Construction Cost Budget; and
- d. Copy of the DSA file, including all correspondence and meeting notes to date, or notification in writing that Architect has not met or corresponded with DSA.

The Design Development deliverables shall be revised within the accepted program parameters until a final concept within the accepted Construction Cost Budget has been accepted and approved by the District at no additional cost to the District.

9. Meetings

During this Phase, Architect shall attend, take part in, and, when indicated, conduct meetings, site visits, and workshops minimally on a bi-weekly basis.

[REMAINDER OF PAGE LEFT INTENTIONALLY BLANK]

F. CONSTRUCTION DOCUMENTS PHASE

Upon District's acceptance of Architect's work in the previous Phase and assuming District has not delayed or terminated the Agreement, Architect shall prepare from the accepted deliverables from the Design Development Phase the Construction Documents consisting of the following for each proposed system within Architect's scope of work. All Projects subject to DSA's jurisdiction shall be submitted for review, back check, and approval, under the electronic plan review process ("EPR process"), rather than paper submission.

1. Construction Documents – 100% / Completion Stage:

a. Architectural

- (i) Completed site plan.
- (ii) Completed floor plans, elevations, and sections.
- (iii) Architectural details and large blow-ups completed.
- (iv) Finish, door, and hardware schedules completed, including all details.
- (v) Site utility plans completed.
- (vi) Fixed equipment details and identification completed.
- (vii) Reflected ceiling plans completed.

b. Structural

- (i) Structural floor plans and sections with detailing completed.
- (ii) Structural calculations completed.

c. Mechanical

- (i) Large scale mechanical details complete.
- (ii) Mechanical schedules for equipment completed.
- (iii) Completed electrical schematic for environmental cooling and exhaust equipment.
- (iv) Complete energy conservation calculations and report.

d. **Electrical**

- (i) Lighting and power plan showing all switching and controls. Fixture schedule and lighting details completed.
- (ii) Distribution information on all power consuming equipment, including lighting, power, signal and communication device(s) branch wiring completed.
- (iii) All electrical equipment schedules completed.
- (iv) Special system components plans completed.
- (v) Electrical load calculations completed.

e. **Civil**

All site plans, site utilities, parking and roadway systems completed.

f. **Construction Cost Budget**

- (i) Revise the Construction Cost Budget for the Project. Along with the conditions identified in the preceding phases, Architect shall update and refine the fifty percent (50%) Construction Documents Phase revisions to the Construction Cost Budget.
- (ii) The Construction Cost Budget for the Project must at no point exceed the District's Construction Budget. The accuracy of the Construction Cost Budget shall be the responsibility of the Architect.
- (iii) Architect shall submit its proposed Construction Cost Budget to the District and the Construction Manager for review and approval. At that time, Architect shall coordinate with the District and the Construction Manager to further develop, review, and reconcile the Construction Cost Budget.
- (iv) At this stage of the design, the Construction Cost Budget shall not include any design contingencies in excess of the cost estimates.

g. **Specifications**

- (i) Complete development and preparation of technical specifications describing materials, systems and equipment, workmanship, quality and performance criteria required for the construction of the Project.

- (ii) No part of the specifications shall call for a designated material, product, thing, or service by specific brand or trade name unless:
 - (A) The specification is followed by the words "or equal" so that bidders may furnish any equal material, product, thing, or service, as required by Public Contract Code section 3400, or
 - (B) The designation is allowable by specific allowable exemptions or exceptions pursuant to Public Contract Code section 3400.
- (iii) Specifications shall not contain restrictions that will limit competitive bids other than those required for maintenance convenience by the District and only with District's prior approval.
- (iv) At one hundred percent (100%) review, District shall review the Specifications and shall direct Architect to make corrections at no cost to the District.
- (v) Coordination of the Specifications with specifications developed by other disciplines.
- (vi) Specifications shall be in CSI format.

h. Constructability Review

The District and/or its designee, at its sole discretion, shall have the right to conduct a constructability review of the Construction Documents. A report shall be given to the Architect who shall make necessary changes along with providing written comments for each item listed in the report. Conducting a constructability review does not excuse the Architect's obligation to provide Services that shall comply with professional architectural standards, including the standard of care applicable to architects designing public school facilities and applicable requirements of federal, state, and local law.

i. Deliverables and Numbers of Copies

Within thirty (30) days of the end of this Phase, Architect shall provide to the District a hard copy of the following items produced in this Phase, together with one (1) copy of each item in electronic format:

- (i) Working drawings;
- (ii) Specifications;
- (iii) Engineering calculations;

- (iv) Construction Cost Budgets;
- (v) Statement of requirements for testing and inspection of service for compliance with Construction Documents and applicable codes;
- (vi) Copy of DSA file including all correspondence, meeting, minutes or reports, back-check comments, checklists to date; and
- (vii) Statement indicating any authorized changes made to the design from the last Phase and the cost impact of each change on the previously approved Construction Cost Budget. If no design changes occur but shifts of costs occur between disciplines, identify for District review.

2. Construction Documents Final Back-Check Stage:

- a. The Construction Documents final back-check stage shall be for the purpose of the Architect incorporating all regulatory agencies' comments into the drawings, specifications, and estimate. All changes made by the Architect during this stage shall be at no additional cost to the District.
- b. The final contract documents delivered to the District upon completion of the Architect's work shall be the Bid Set and shall consist of the following:
 - (i) Specifications: Original word-processed technical specifications on reproducible masters in CSI format.
- c. Architect shall update and refine the Consultants' completed Contract Documents.
- d. Conclusion of Construction Document Phase requires final stamp-out by DSA.

3. Meetings

During this Phase, Architect shall attend, take part in, and, when indicated, conduct meetings, site visits, and workshops minimally on a monthly basis.

G. BIDDING PHASE

Upon District's acceptance of Architect's work in the previous Phase and assuming District has not delayed or terminated the Agreement, Architect shall perform Bidding Phase services for District as follows:

1. Contact potential bidders and encourage their participation in the Project.
2. Coordinate the development of the bidding procedures and the construction Contract Documents with the District.
3. The development of the bidding procedures and the construction Contract Documents shall be the joint responsibility of the District and Architect. Nevertheless, Architect will use all due care and diligence to confirm that its plans and specifications and all other information provided by or on behalf of the District to potential bidders discloses and publishes any potentially relevant information that could, in any way, have an impact on a Contractor's cost of performance.
4. While the Project is being advertised for bids, all questions concerning intent shall be referred to the District for screening and subsequent processing through Architect.
5. In the event that items requiring interpretation of the drawings or specifications are discovered during the bidding period, those items shall be analyzed by the Architect for decision by the District as to the proper procedure required. Corrective action will be in the form of an addendum prepared by the Architect and issued by the District.
6. Attend bid opening.
7. Coordinate with Architect Consultants.
8. Respond to District and potential bidder questions and clarifications.
9. Deliverables and Number of Copies

Within thirty (30) days of the end of this Phase, Architect shall provide to the District a hard copy of the following items produced in this Phase, together with one (1) copy of each item in electronic format:

- a. Meeting report/minutes from the kick-off meeting;
- b. Meeting report/minutes from the pre-bid site walk; and
- c. Upon completion of the Bidding Phase, Architect shall produce a Conforming Set of plans and specifications incorporating all addenda issued thus far. Architect shall supply District with two (2) complete, reproducible sets of plans and specifications marked as a Conforming Set.

H. CONSTRUCTION CONTRACT ADMINISTRATION PHASE

Upon District's acceptance of Architect's work in the previous Phase and assuming District has not delayed or terminated the Agreement, Architect shall perform Construction Contract Administration Phase services for the District as follows:

1. Architect's responsibility to provide basic services for the Construction Phase under the Agreement commences with the award of the contract for construction and terminates upon satisfactory performance and completion of all tasks in this phase and commencement of the Closeout Phase or upon the District's terminating the Agreement, whichever is earlier.
2. **Construction Oversight and Project Certification Process**
 - a. Architect shall ensure that the Project Inspector is approved by the DSA for the Project by submitting the applicable Inspector's Qualification Record (form DSA 5 or more current version) to and by obtaining approval from the DSA prior to commencement of construction and prior to requesting issuance of project inspections cards (form DSA 152 or more current version).
 - b. Architect shall request issuance of the proper number of project inspection cards (forms DSA 152 or more current version) by electronically submitting form DSA 102-IC (or more current version) to the DSA after the construction contract has been awarded. Architect shall provide project inspection cards to the Project Inspector prior to commencement of construction.
 - c. Prior to commencement of construction, Architect shall provide (1) a copy of the DSA approved construction documents and (2) the DSA approved Statement of Structural Tests and Special Inspections (form DSA 103 or more current version) prepared by Architect to the Project Inspector and Laboratory of Record.
 - d. Architect shall prepare and submit a Contract Information form (form DSA 102 or more current version) for all construction contracts.
 - e. Architect shall maintain such personal contact with the Project as is necessary to assure themselves of compliance, in every material respect, with the DSA-approved construction documents. Personal contact shall include visits to the Project site by the Architect or engineer or their qualified representative to observe construction.
 - f. Architect shall notify DSA as to the disposition of materials noted on laboratory testing, and/or special inspection, reports as not conforming to the DSA-approved construction documents.
 - g. Architect shall respond to DSA field trip notes as necessary.

- h. Architect shall submit an interim Verified Report (form DSA 6-AE or more current version) to the DSA electronically and a copy to the Project Inspector for each of the applicable nine (9) sections of form DSA 152 prior to the Project Inspector signing off that section of the project inspection card.
- i. Architect shall submit a Statement of Final Actual Project Cost (form DSA 168 or more current version) to the DSA.
- j. Architect shall submit Verified Reports (form DSA 6-AE or more current form) to the DSA and to the Project Inspector if any of the following events occur: (1) when construction is sufficiently complete in accordance with the DSA-approved construction documents so that the District can occupy or utilize the Project; (2) work on the Project is suspended for a period of more than one month; (3) the services of the Architect are terminated for any reason prior to completion of the Project; or (4) DSA requests a Verified Report.

3. Change Orders

- a. Architect shall review all of Contractor's change order requests to determine if those requests are valid and appropriate. Architect shall provide a recommendation to District as to whether the change should be approved, partially approved, returned to the Contractor for clarification, or rejected.
- b. Architect shall furnish all necessary Construction Change Documents and additional drawings for supplementing, clarifying, and/or correcting purposes and for change orders. The District shall request these Construction Change Documents and drawings from the Architect, which shall be provided at no additional cost unless designated as Extra Services by the District. The original tracing(s) and/or drawings and contract wording for change orders shall be submitted to the District for duplication and distribution.

4. Submittals

- a. Architect shall review and approve or take other appropriate action upon Contractor's submittals such as: shop drawings, Project data, samples and Construction Change Documents, but only for the purpose of checking for conformance with information given and the design concept expressed in the Contract Documents.
- b. Architect shall review Contractor's schedule of submittals and advise the District on whether that schedule is complete. Architect shall provide the District with proposed revisions to this schedule and advise the District on whether the District should approve this schedule.

- c. Architect's action upon Contractor's submittals shall be taken as expeditiously as possible so as to cause no unreasonable delay in the construction of the Project or in the work of Contractor(s), while allowing sufficient time in the Architect's professional judgment to permit adequate review. In no case shall the review period associated with a single, particular submittal exceed twenty-one (21) calendar days from its receipt by the Architect. Architect's response to each submittal shall be a substantive and acceptable response. This twenty-one (21)-day time period shall not include time when a submittal is within the District's control or if the submittal is being reviewed by DSA. In no way does this provision reduce Architect's liability if it fails to prepare acceptable documents.
5. **RFIs.** During the course of construction as part of the basic services, Architect must respond to all Requests for Information ("RFI") as expeditiously as possible so as not to impact and delay the construction progress. In no case shall the review period associated with an RFI exceed seven (7) calendar days from receipt by the Architect. Architect's response to each RFI shall be a substantive and acceptable response. This seven-day time period shall not include time when a submittal is within the District's control or if the submittal is being reviewed by DSA. In no way does this provision reduce the Architect's liability if it fails to prepare acceptable documents. Architect must verify that RFIs are passed through the Project Inspector, if any.
6. **Notices of Deficient Work.** On the basis of on-site observations, Architect shall keep the District informed of the progress and the quality of the work, and shall endeavor to guard the District against defects and deficiencies in the work. Architect shall timely notify the District in writing of any defects or deficiencies in the work by any of the District's Contractors that Architect may observe. However, Architect shall not be a guarantor of the Contractor's performance.
7. **As-Built Drawings.** Architect shall review and evaluate for District the Contractor(s)' documentation of the actual construction performed during the Project that the Contractor(s) should prepare and submit as As-Builts. As-Builts are documents that show the actual construction performed during the Project, including changes necessitated by Construction Change Documents and change orders, and detailed by the District's construction Contractor(s) on a Conforming Set.
8. **Record Drawings.** Architect shall incorporate all information on all As-Builts, sketches, details, and clarifications, and prepare one (1) set of final Record Drawings for the District. The Record Drawings shall incorporate onto one (1) set of drawings, all changes from all As-Builts, sketches, details, and clarifications, including, without limitation, all requests for information, Construction Change Documents and change orders based upon the construction Contractor's representations of actual construction. Architect shall deliver the Record Drawings to the District at completion of the construction in a format acceptable to the District, and it shall be a condition precedent to the District's approval

of Architect's final payment. Architect may insert the following notice on the Record Drawings:

These drawings [or corrected specifications] have been prepared based on information submitted, in part, by others. Architect has provided a review consistent with its legal standard of care.

9. **O&M Manuals and Warranties.** Architect shall review equipment, operation and maintenance manuals, and a complete set of warranty documents for all equipment and installed systems, to ensure that they meet the requirements of the plans and specifications.
10. **Start-up.** Architect shall also provide, at the District's request, architectural/engineering advice to the District on start-up, break-in, and debugging of facility systems and equipment, and on apparent deficiencies or defects in construction following the acceptance of the Contractor's work.
11. **Payment Statements.** Recommendations of Payment by Architect constitute Architect's representation to the District that work has progressed to the point indicated to the best of Architect's knowledge, information, and belief, and that the quality of the work is in general conformance with the Contract Documents.

12. **Deliverables and Number of Copies**

Within thirty (30) days of the end of this Phase, Architect shall provide to the District a hard copy of the following items produced in this Phase, together with one (1) copy of each item in electronic format:

- a. Meeting report/minutes from the kick-off meeting;
- b. Observation reports; and
- c. Weekly meeting reports.

13. **Meetings**

During this Phase, Architect shall attend, take part in, and, when indicated, conduct meetings, site visits, and workshops minimally on a bi-weekly basis.

[REMAINDER OF PAGE LEFT INTENTIONALLY BLANK]

I. CLOSE OUT PHASE

1. As the Construction Administration Phase progresses, Architect shall perform the following Close Out Phase services for the District as required in a timely manner:
 - a. Architect shall review the Project and observe the construction as required to determine when the Contractor has completed the construction of the Project and shall prepare punch lists of items that remain in need of correction or completion.
 - b. Architect shall collect from the Contractor, review, and forward to the District all written warranties, operation manuals, and spare parts with Architect's recommendation as to the adequacy of these items.
 - c. Architect shall prepare or collect, as applicable, and provide to DSA, all reports required by DSA related to the design and construction of the Project.
 - d. Architect shall respond to the DSA "90-day" letter.
 - e. Architect shall obtain all required DSA approval of all Construction Change Documents and addenda to the Contractor's contract.
 - f. Architect shall prepare a set of As-Built Drawings for the Project, as required by the District.
 - g. Architect shall review and prepare a package of all warranty and O&M documentation.
 - h. Architect shall organize electronic files, plans and prepare a Project binder.
 - i. Architect shall have primary responsibility to coordinate all Services required to close-out the design and construction of the Project with the District and among Consultants.
2. When the design and construction of the Project is complete, the District shall prepare and record with the County Recorder a Notice of Completion for the Project.
3. **Deliverables and Number of Copies**
 - a. Punch list; and
 - b. Upon completion of the Project, all related Project documents, including As-Builts and Record Drawings. These are the sole property of the District.

4. Meetings

During this phase, Architect shall attend, take part in, and, when indicated, conduct meetings, site visits, and workshops as needed.

EXHIBIT "B"

CRITERIA AND BILLING FOR EXTRA SERVICES

The following Extra Services to the Agreement shall be performed by Architect if needed and if authorized or requested by the District:

- A. Providing services as directed by the District that are not part of the Basic Services of this Agreement, or otherwise included within **Exhibit "A."**
- B. Providing deliverables or other items in excess of the number indicated in **Exhibit "A."** Before preparing, providing, sending, or invoicing for extra deliverables, Architect shall inform the District that expected deliverables may be in excess of the number indicated in **Exhibit "A,"** so that the District can procure the additional deliverables itself or direct Architect to procure the deliverables at the District's expense or on the District's account at a specific vendor.
- C. Making revisions in drawings, specifications, or other documents when such revisions are required by the enactment or revisions of codes, laws, or regulations subsequent to the preparation of the Conforming Set.
- D. Providing consultation concerning replacement of work damaged by fire or other cause during construction and furnishing services required in connection with replacement of that work.
- E. Providing services made necessary by the default of Contractor(s).
- F. In the absence of a final Certificate of Payment or Notice of Completion, providing services more than ninety (90) days after the date of completion of work by Contractor(s) and after Architect has completed all of its obligations and tasks under the Agreement.
- G. Providing services as an expert and/or witness for the District in any mediation, arbitration, and/or trial in which the Architect is (1) not a party, and (2) did not in any way cause the dispute that is being adjudicated.
- H. The following rates, which include overhead, administrative cost, and profit, shall be utilized in arriving at the fee for Extra Services and shall not be changed for the term of the Agreement.

Job Title	Hourly Rate
Principal In Charge:	\$345.00
Senior Project Manager:	\$255.00
Project Manager:	\$225.00
Senior Project Architect:	\$240.00
Project Architect:	\$210.00
Designer:	\$175.00
Intern Designer::	\$175.00
Project Administrator:	\$120.00

- I. The mark-up on any approved reimbursable item of Extra Services shall not exceed five percent (5%).
 - 1. The following items are approved for mark-up:
 - a. Sub-consultant Invoices.
 - 2. Any approved item of Extra Services not identified in the above list may not be marked-up.

J. **Format and Content of Invoices** (Extra Services Only)

Architect acknowledges that the District requires Architect’s invoices to include detailed explanations of the Services performed. For example, a six hour charge for “RFIs and CORs” is unacceptable and will not be payable. A more detailed explanation, with specificity, is required. This includes a separate entry for each RFI, PCO, CCD and change order. For example, the following descriptions, in addition to complying with all other terms of this Agreement, would be payable. The times indicated below are just placeholders:

Review RFI 23; review plans and specifications for response to same; prepare responses to same and forward to contractor, district, construction manager, and project inspector.	0.8 hours
Review COR 8; review scope of same and plans and specifications for appropriateness of same; prepare draft change order and language for same.	0.7 hours
Review COR 11; review scope of same and plans and specifications for appropriateness of same; prepare rejection of COR 11 for review by district, CM, IOR.	1.2 hours

END OF EXHIBIT

EXHIBIT "C"

SCHEDULE OF SERVICES

- A. Promptly after the execution of this Agreement, Architect shall prepare and submit for approval to the District a Schedule of Services showing the order in which Architect proposes to carry out Architect's Services ("Schedule of Services"). The Schedule of Services shall apply to the completion of all Services listed hereunder within the times established by this Agreement. The Schedule of Services shall be in the form of a progress chart clearly delineating all important increments and review dates. Architect shall update the Schedule of Services on a monthly basis and deliver two (2) hard copies and one (1) electronic copy to the District along with the monthly billing.
- B. Architect shall complete Services required under the Schematic Design Phase within One (1) month after written authorization from District to proceed.
- C. Architect shall complete Services required under Construction Documents Phase within Five (5) months after written authorization from District to proceed, and as more specifically indicated below. Excluded from this duration is the time associated with DSA review the Construction Documents back-check stage.
 - 1. Construction Documents 1 month
 - 2. Bidding/Procurement/Award 1 month
 - 3. Construction Administration 2 months
 - 4. Project Closeout 1 month
- D. The durations stated above include the review periods of 5 months required by the District.
- E. All times to complete tasks set forth in this Exhibit are of the essence, as indicated in the Agreement. If delays in the Schedule of Services are incurred as a result of the District's inability to comply with requested meeting schedules, Architect shall maintain the right to request an adjustment in the Schedule of Services if deemed necessary to meet the deadlines set forth in this Exhibit. If approved, those extensions shall be authorized in writing by the District.

END OF EXHIBIT

EXHIBIT "D"

PAYMENT SCHEDULE

A. Compensation

1. The payment of consideration to Architect as provided herein shall be full compensation for all of Architect's Services incurred in the performance hereof, including, printing and shipping of deliverables in the quantities set forth in **Exhibit "A,"** Except as expressly set forth in the Agreement and **Exhibit "B,"** there shall be no payment for extra costs or expenses.
2. The total compensation to Architect shall be as stated in Article 6 of the Agreement.
3. District shall pay Architect as follows for all Services contracted for under this Agreement:

PERCENTAGE OF TOTAL FEE PER PHASE	
Phase	Phase Amount
Pre-Design/Architectural Program Development Phase	<u>2.5%</u>
Schematic Design Phase	<u>10%</u>
Design Development Phase	<u>15%</u>
Construction Documents Phase-Submittal to DSA	<u>27.5%</u>
Approval by DSA	0%
Bidding Phase	<u>2%</u>
Construction Contract Administration Phase	<u>33%</u>
Close Out Phase	<u>10%</u>
Generate Punch List	2%
Sign Off On Punch List	2%
Receive and Review All M & O Documents	2%
Filing All DSA Required Close Out Documents	2%
Receiving DSA Close Out, including DSA approval of the final set of Record Drawings	2%
TOTAL BASE COMPENSATION	<u>100%</u>

Reimbursable Expenses are in addition to compensation for Basic and Additional Services and will be billed at a multiple of 1.10% the expenses incurred. These charges include, but are not limited to, expenses incurred which are directly related to the Project, such as reproductions, plans and plots for owner, agency or contractor's use, standard form documents, postage, handling and delivery of Instruments of Service, and mileage. Reimbursable expenses are not expected to exceed **\$6,110.50**.

B. Method of Payment

1. Invoices shall be on a form approved by the District and are to be submitted to the District via the District's authorized representative.
2. Architect shall submit to District on a monthly basis documentation showing proof that payments were made to its Consultant(s).
3. Architect shall submit to the District for approval a copy of the Architect's monthly pay request format.
4. Upon receipt and approval of Architect's invoices, the District agrees to make payments of undisputed amounts within thirty (30) days of receipt of the invoice as follows:

a. Pre- Design/Architectural Program Development Phase:

Monthly payments for the percentage of all Services complete up to ninety-five percent (95%) of the fee for the Phase; one hundred percent (100%) payment upon acceptance and approval of the Pre-Design/Architectural Program.

b. For Schematic Design Phase:

Monthly payments for the percentage of all Services complete up to ninety-five percent (95%) of the fee for the Phase; one hundred percent (100%) payment upon acceptance and approval of the Schematic Design Phase by the District.

c. For Design Development Phase:

Monthly payments for the percentage of all Services complete up to ninety-five percent (95%) of the fee for the Phase; one hundred percent (100%) payment upon acceptance and approval of the Design Development Phase by the District.

d. For Construction Documents Phase:

Monthly payments for percentage of all Services complete up to ninety-five percent (95%) of the fee for the Phase; one hundred percent (100%) payment upon acceptance and approval of the Construction Documents Phase by the District.

e. For Bidding Phase:

Monthly payments for the percentage of all Services complete up to ninety-five percent (95%) of the fee for the Phase; one hundred percent (100%) payment upon the District's award of the bid.

f. For Construction Contract Administration Phase:

Monthly payments for the percentage of all Services complete up to ninety-five percent (95%) of the fee for the Phase; one hundred percent (100%) payment upon the District's notice of completion.

g. For Close Out:

Lump sum payment no sooner than thirty-five (35) days and no later than forty-five (45) days after completion of all items in this Phase.

END OF EXHIBIT

EXHIBIT "E"

INSURANCE REQUIREMENTS

- A. Architect shall procure, prior to commencement of the Services of this Agreement and maintain for the duration of the Agreement, insurance against claims for injuries to persons or damages to property which may arise from or in connection with the performance of the Services hereunder by the Architect, his agents, representatives, employees and Consultant(s). Architect's liabilities, including but not limited to Architect's indemnity or defense obligations, under this Agreement shall not be deemed limited in any way to the insurance coverage required herein. Maintenance of specified insurance coverage is a material element of this Agreement and Architect's failure to maintain or renew coverage or to provide evidence of renewal during the term of this Agreement, as required or when requested, may be treated by the District as a material breach of contract.
- B. **Minimum Scope and Limits of Insurance:** Coverage shall be at least as broad as the following scopes and limits. Umbrella or Excess Liability policies are acceptable where the need for higher liability limits is noted and shall provide liability coverages that at least follow form over the underlying insurance requirements where necessary for Commercial General Liability, Commercial Automobile Liability, Employers' Liability, and other liability coverage (except Professional Liability) designated under this Section B – Insurance Requirements." Minimum Scope of Insurance:
1. **Commercial General Liability.** Two million dollars (\$2,000,000) per occurrence for bodily injury, personal injury and property damage. If Commercial General Liability or other form with a general aggregate limit is used, either the general aggregate limit shall apply separately to each project/location or the general aggregate limit shall be twice the required occurrence limit.
 2. **Commercial Automobile Liability.** Two million dollars (\$2,000,000) per accident for bodily injury and property damage.
 3. **Workers' Compensation Liability.** For all of the Architect's employees who are subject to this Agreement and to the extent required by the applicable state or federal law, Architect shall keep in full force and effect, a Workers' Compensation policy.
 4. **Employers' Liability.** For all of the Architect's employees who are subject to this Agreement, Architect shall keep in full force and effect, an Employment Practices Liability policy with minimum liability coverage of two million dollars (\$2,000,000) per occurrence.
 5. **Professional Liability.** This insurance shall cover the prime design professional and his/her consultant(s) on a Claims Made basis for two Million Dollars (\$2,000,000) aggregate limit subject to no more than two hundred thousand dollars (\$200,000) per claim deductible, coverage to continue through completion of construction plus two (2) years thereafter.

- C. District reserves the right to modify the limits and coverages described herein, with appropriate credits or changes to be negotiated for such changes.
- D. **Deductibles and Self-Insured Retention:** Architect shall inform the District in writing if any deductibles or self-insured retention exceeds two hundred thousand dollars (\$200,000). At the option of the District, either:
1. The District can accept the higher deductible;
 2. Architect's insurer shall reduce or eliminate such deductibles or self-insured retention as respects the District, its officers, officials, employees and volunteers; or
- E. **Other Insurance Provisions:** The general liability and automobile liability policies are to contain, or be endorsed to contain, the following provisions:
1. The District, its representatives, consultants, trustees, officers, officials, employees, agents, and volunteers ("Additional Insureds") are to be covered as additional insureds as respects liability arising out of activities performed by or on behalf of the Architect; Instruments of Service and completed operations of the Architect; premises owned, occupied or used by the Architect; or automobiles owned, leased, hired or borrowed by the Architect. The coverage shall contain no special limitations on the scope of protection afforded to the Additional Insureds.
 2. For any claims related to the projects, Architect's insurance coverage shall be primary insurance as respects the Additional Insureds. Any insurance or self-insurance maintained by the Additional Insureds shall be in excess of Architect's insurance and shall not contribute with it.
 3. Architect shall provide an endorsement that the insurer waives the right of subrogation against District and its respective elected officials, officers, employees, agents, representatives, consultants, trustees, and volunteers.
 4. Architect's insurance shall apply separately to each insured against whom claim is made or suit is brought, except with respect to the limits of the insurer's liability.
 5. Any failure to comply with reporting or other provisions of the policies including breaches of warranties shall not affect coverage provided to the Additional Insureds.
 6. Each insurance policy required by this clause shall be endorsed to state that coverage shall not be suspended, voided, canceled, reduced in coverage or in limits except after thirty (30) days prior written notice by certified mail, return receipt requested, has been given to the District.
 7. Architect shall pay all insurance premiums, including any charges for required waivers of subrogation or the endorsement of additional insureds. If Architect fails to

maintain insurance, District may take out comparable insurance, and deduct and retain amount of premium from any sums due Architect under the Agreement.

8. Architect shall require all sub consultants to maintain the level of insurance Architect deems appropriate with respect to the consultant's scope of the Work unless otherwise indicated in the Agreement. Architect shall cause the sub consultants to furnish proof thereof to District within ten (10) days of District's request. Should Architect not require sub consultants to provide the same level of insurance as is required of Architect, as provided in this Agreement, Architect is not relieved of its indemnity obligations to District or fulfilling its insurance requirements as provided in this Agreement.
- F. **Acceptability of Insurers:** Insurance is to be placed with insurers admitted in California with a current A.M. Best's rating of no less than A: VII. Architect shall inform the District in writing if any of its insurer(s) have an A.M. Best's rating less than A: VII. At the option of the District, the District may either:
1. Accept the lower rating; or
 2. Require Architect to procure insurance from another insurer.
- G. **Verification of Coverage:** Prior to commencing with its provision of Services under this Agreement, Architect shall furnish District with:
1. Certificates of insurance showing maintenance of the required insurance coverages; and
 2. Original endorsements affecting general liability and automobile liability coverage. The endorsements are to be signed by a person authorized by that insurer to bind coverages on its behalf. All endorsements are to be received and approved by the District before Services commence.
- H. **Copy of Insurance Policy(ies):** Upon the District's request, Architect will furnish District with a copy of all insurance policies related to its provision of Services under this Agreement.

END OF EXHIBIT



CAMPBELL KELLER

Environments at Work

3041 65th Street, Suite 3. Sacramento, CA.95820
Ph: 916.737.3300 Fax: 916.737.3305

PROPOSAL 115937A
DATE 12/18/23
PROJECT #640-145
ADENA PETERSON

PROPOSAL FOR:

SACRAMENTO CITY UNIFIED SCHOOL DIST
3051 REDDING AVE
SACRAMENTO CA 95820

DELIVERY LOCATION:

CA MIDDLE SCHOOL
1600 VALLEJO WAY
SACRAMENTO CA 95820

#	QTY	PRODUCT	DESCRIPTION	SELL	EXTENDED
---	-----	---------	-------------	------	----------

PLEASE REVIEW THIS QUOTE CAREFULLY BEFORE SIGNING

MAKE PURCHASE ORDER OUT TO:

CAMPBELL KELLER
3041 65TH STREET
SUITE 3
SACRAMENTO, CA 95820

SMALL BUSINESS
CERTIFICATION # 8541

- LOS RIOS CCD PIGGY BACK BID
-

- DIVERSIFIED SPACES -

1	1	1131K	5' INSTRUCTOR DESK, 3/4" PHENOLIC RESIN TOP, 60"W X 30"D X 30"H	1,918.18	1,918.18
---	---	-------	---	----------	----------

Tag 1: CULINARY
Tag 2: 1214K-L

2	2	DT-1A30	DRAWING TABLE, 1-PIECE TOP, LARGE DRAWER, 36"W X 24"D X 30"H	693.51	1,387.02
---	---	---------	--	--------	----------

Tag 1: ART

3	17	DT-80A	2-STATION DRAWING TABLE, 6-DRAWERS, 3/4" ALMOND PLASTIC LAMINATE, 70"W X 32-1/2"D X 39-3/4"H	2,209.09	37,554.53
---	----	--------	--	----------	-----------

Tag 1: ART
CONTINUED...



CAMPBELL KELLER

Environments at Work

3041 65th Street, Suite 3. Sacramento, CA.95820
Ph: 916.737.3300 Fax: 916.737.3305

PROPOSAL 115937A

DATE 12/18/23

PROJECT #640-145

ADENA PETERSON

PROPOSAL FOR:

SACRAMENTO CITY UNIFIED SCHOOL DIST
3051 REDDING AVE
SACRAMENTO CA 95820

DELIVERY LOCATION:

CA MIDDLE SCHOOL
1600 VALLEJO WAY
SACRAMENTO CA 95820

#	QTY	PRODUCT	DESCRIPTION	SELL	EXTENDED
4	2	FFS-3624 M	FLAT FILE STORAGE, 5 DRAWERS, HOLDS UP TO 24"X 36" PAPER, 40-1/2"W X 27"D X 17"H Tag 1: ART Tag 2: HISTORY	1,172.73	2,345.46
5	2	FFSB-362 4	SUB BASE FOR FLAT FILE, 40-1/2"W X 27"D X 4"H Tag 1: ART Tag 2: HISTORY	259.74	519.48
6	1	LR-1WM	WALL MOUNTED LUMBER RACK, 5-20" PIPE ARMS, 84"H Tag 1: WOODSHOP	520.78	520.78
7	2	MA6-10L	WALL BENCH VERTICAL LOCKERS, 18 VERTICAL LOCKERS, GREY, 1-3/4" MAPLE WORK SURFACE, 72"W X 24"D X 32-3/4"H Tag 1: WOODSHOP	4,344.16	8,688.32
8	1	TETC-40	TECH-ED TOOL STORAGE CABINET, 22"D X 48"W X 84"H Tag 1: WOODSHOP	2,820.78	2,820.78
9	1	VSR-277M	METAL LUMBER STORAGE RACK, 30"D X 48.75"W X 100"H Tag 1: WOODSHOP CONTINUED...	2,209.09	2,209.09



CAMPBELL KELLER

Environments at Work

3041 65th Street, Suite 3. Sacramento, CA.95820
Ph: 916.737.3300 Fax: 916.737.3305

PROPOSAL 115937A

DATE 12/18/23

PROJECT #640-145

ADENA PETERSON

PROPOSAL FOR:

SACRAMENTO CITY UNIFIED SCHOOL DIST
3051 REDDING AVE
SACRAMENTO CA 95820

DELIVERY LOCATION:

CA MIDDLE SCHOOL
1600 VALLEJO WAY
SACRAMENTO CA 95820

#	QTY	PRODUCT	DESCRIPTION	SELL	EXTENDED
10	9	WB12-4V	GRAY, METAL WORKBENCH WITH 2.25" MAPLE TOP, 12 VERTICAL LOCKERS, 54"D X 64"W X 33.25"H, WITH FOUR VISES Tag 1: WOODSHOP	4,828.57	43,457.13
11	1	WBMLB20V	BLACK, METAL OPEN WORKBENCH, 28"D X 64"W X 32.25"H AMS-METAL-FRAMEFrame Color Silver Silver WBML-STATION-NUNumber of Stations 2 2 Frame Color Tag 1: WOODSHOP	1,307.79	1,307.79
12	1	SHIPPING	SHIPPING & HANDLING CHARGES - FLEETWOOD -	11,024.68	11,024.68
13	1	22RG630E	UNITIZED FRAME-RECTANGLE COMPUTER 60W 30D 24-32H 75MM CASTERS HPL G3 HPL G3 Worksurface Material Selection Fusion Maple Fusion Maple Worksurface Finish Black Black Worksurface/Top Edgeband Finish Greige Greige Paint Color Tag 1: LIBRARY	611.30	611.30



CAMPBELL KELLER

Environments at Work

3041 65th Street, Suite 3. Sacramento, CA.95820
Ph: 916.737.3300 Fax: 916.737.3305

PROPOSAL 115937A

DATE 12/18/23

PROJECT #640-145

ADENA PETERSON

PROPOSAL FOR:

SACRAMENTO CITY UNIFIED SCHOOL DIST
3051 REDDING AVE
SACRAMENTO CA 95820

DELIVERY LOCATION:

CA MIDDLE SCHOOL
1600 VALLEJO WAY
SACRAMENTO CA 95820

#	QTY	PRODUCT	DESCRIPTION	SELL	EXTENDED
14	1	22RG630F	UNITIZED FRAME-RECTANGLE COMPUTER 60W 30D 34-42H 75MM CASTERS HPL G3 HPL G3 Worksurface Material Selection Fusion Maple Fusion Maple Worksurface Finish Black Black Worksurface/Top Edgeband Finish Greige Greige Paint Color Tag 1: LIBRARY	728.18	728.18
15	10	TUNW6030 R42C	UNITIZED FRAME-PILLOW 60W 24/30D 29-42H 75MM CASTERS HPL G3 HPL G3 Worksurface Material and Color Selection Fusion Maple Fusion Maple Worksurface Finish Black Black Worksurface/Top Edgeband Finish Greige Greige Paint Color Tag 1: LIBRARY	631.17	6,311.70
16	3	DSS23624 444N	DESIGNER 2.0 SHELF 36W 24D 44H 4 ADJ SHELF(2/SIDE) DOUBLE-SIDED NO DOOR CASTERS REPLACES DSS23620444N CLAM TFL G1 Case Material Fusion Maple Fusion Maple Case-Vertical Surfaces Fusion Maple Fusion Maple Case-Horizontal Surfaces Fusion Maple Fusion Maple Custom Edgeband Color	947.92	2,843.76

CONTINUED...



CAMPBELL KELLER

Environments at Work

3041 65th Street, Suite 3. Sacramento, CA.95820
Ph: 916.737.3300 Fax: 916.737.3305

PROPOSAL 115937A

DATE 12/18/23

PROJECT #640-145

ADENA PETERSON

PROPOSAL FOR:

SACRAMENTO CITY UNIFIED SCHOOL DIST
3051 REDDING AVE
SACRAMENTO CA 95820

DELIVERY LOCATION:

CA MIDDLE SCHOOL
1600 VALLEJO WAY
SACRAMENTO CA 95820

#	QTY	PRODUCT	DESCRIPTION	SELL	EXTENDED
		Fusion Maple	Fusion Maple		
		BLAM	Case Edgeband Finish		
		SMTL	Laminate Back Panel - matches case color		
		Greige	Back Material		
		TLAM	Metal Adjustable Shelf		
		Fusion Maple	Adjustable Shelf Material		
		Fusion Maple	Greige Paint		
		Fusion Maple	Shelf and Metal Reveal Finish		
		Fusion Maple	HPL G3		
		Fusion Maple	Top Material		
		Fusion Maple	Fusion Maple		
		Fusion Maple	Worksurface/Top Finish		
		Fusion Maple	Fusion Maple		
		Fusion Maple	Worksurface/Top Edgeband Finish		
			Tag 1: LIBRARY		
17	27	DSS24824 444N	DESIGNER 2.0 SHELF 48W 24D 44H 4 ADJ SHELF(2/SIDE) DOUBLE-SIDED NO DOOR CASTERS REPLACES DSS24820444N	887.14	23,952.78
		CLAM	TFL G1		
		Fusion Maple	Case Material		
		Fusion Maple	Fusion Maple		
		Fusion Maple	Case-Vertical Surfaces		
		Fusion Maple	Fusion Maple		
		Fusion Maple	Case-Horizontal Surfaces		
		Fusion Maple	Fusion Maple		
		Fusion Maple	Custom Edgeband Color		
		Fusion Maple	Fusion Maple		
		Fusion Maple	Case Edgeband Finish		
		BLAM	Laminate Back Panel - matches case color		
		SMTL	Partition Material		
		SMTL	Metal Adjustable Shelf		
		Greige	Adjustable Shelf Material		
		Greige	Greige Paint		
		Greige	Shelf and Metal Reveal Finish		

CONTINUED...



CAMPBELL KELLER

Environments at Work

3041 65th Street, Suite 3. Sacramento, CA.95820
Ph: 916.737.3300 Fax: 916.737.3305

PROPOSAL 115937A

DATE 12/18/23

PROJECT #640-145

ADENA PETERSON

PROPOSAL FOR:

SACRAMENTO CITY UNIFIED SCHOOL DIST
3051 REDDING AVE
SACRAMENTO CA 95820

DELIVERY LOCATION:

CA MIDDLE SCHOOL
1600 VALLEJO WAY
SACRAMENTO CA 95820

#	QTY	PRODUCT	DESCRIPTION	SELL	EXTENDED
		TLAM	HPL G3 Top Material		
		Fusion Maple	Fusion Maple Worksurface/Top Finish		
		Fusion Maple	Fusion Maple Worksurface/Top Edgeband Finish		
			Tag 1: LIBRARY		
18	18	TUNR6030 F29C	UNITIZED FRAME-RECTANGLE 60W 30D 29H 75MM CASTERS	760.91	13,696.38
		PHNL	Phenolic Resin in black Worksurface Material		
		Silver	Silver Paint Color		
			Tag 1: LABS		
19	10	FNRS6202	FLIP & NEST TABLE-RECTANGLE 60W 24D 29H 75MM CASTERS	598.44	5,984.40
		HPL G3	HPL G3 Worksurface Material and Color Selection		
		Battleship	Battleship Worksurface Finish		
		Silver	Silver Worksurface/Top Edgeband Finish		
		Silver	Silver Paint Color		
			Tag 1: MEETING Tag 2: CUSTODIAN		
20	36	TUNR5424 F29C	UNITIZED FRAME-RECTANGLE 54W 24D 29H 75MM CASTERS	606.62	21,838.32
		CHPL	Chem Resistant HPL in black with black edgeband Worksurface Material		
		Silver	Silver Paint Color		
			Tag 1: SPED CONTINUED...		



CAMPBELL KELLER

Environments at Work

3041 65th Street, Suite 3. Sacramento, CA.95820
Ph: 916.737.3300 Fax: 916.737.3305

PROPOSAL 115937A

DATE 12/18/23

PROJECT #640-145

ADENA PETERSON

PROPOSAL FOR:

SACRAMENTO CITY UNIFIED SCHOOL DIST
3051 REDDING AVE
SACRAMENTO CA 95820

DELIVERY LOCATION:

CA MIDDLE SCHOOL
1600 VALLEJO WAY
SACRAMENTO CA 95820

#	QTY	PRODUCT	DESCRIPTION	SELL	EXTENDED
			Tag 2: SCIENCE		
21	17	TUNP6030 A32C HPL G3 Battleship Silver Silver	UNITIZED FRAME-PLANE 60W 30D 24-32H 75MM CASTERS HPL G3 Worksurface Material and Color Selection Battleship Worksurface Finish Silver Worksurface/Top Edgeband Finish Silver Paint Color	572.73	9,736.41
			Tag 1: CULINARY		
22	34	ESTLM26 Navy Silver	E! SEATING STOOL MEDIUM SHELL 26"SEAT HEIGHT LEVELERS Navy Shell Color Option Silver Chair Frame Color Option	150.78	5,126.52
			Tag 1: ART		
23	6	DCB14820 374N CLAM Battleship Battleship Battleship BLAM	DESIGNER 2.0 CUBBY 6 CUBBIES 48W 20D 37H SINGLE-SIDED NO DOOR CASTERS TFL G1 Case Material Battleship Case-Vertical Surfaces Battleship Case-Horizontal Surfaces Battleship Custom Edgeband Color Laminate Back Panel - matches case color Back Material	698.96	4,193.76

CONTINUED...



CAMPBELL KELLER

Environments at Work

3041 65th Street, Suite 3. Sacramento, CA.95820
Ph: 916.737.3300 Fax: 916.737.3305

PROPOSAL 115937A

DATE 12/18/23

PROJECT #640-145

ADENA PETERSON

PROPOSAL FOR:

SACRAMENTO CITY UNIFIED SCHOOL DIST
3051 REDDING AVE
SACRAMENTO CA 95820

DELIVERY LOCATION:

CA MIDDLE SCHOOL
1600 VALLEJO WAY
SACRAMENTO CA 95820

#	QTY	PRODUCT	DESCRIPTION	SELL	EXTENDED
		SLAM	Laminate Adjustable Shelves - color matches case		
			Adjustable Shelf Material		
		Silver	Silver Paint		
			Metal Reveal Finish		
		TLAM	HPL G3		
			Top Material		
		Battleship	Battleship		
			Worksurface/Top Finish		
		Battleship	Battleship		
			Worksurface/Top Edgeband Finish		
			Tag 1: DETENTION		
24	1	SHIPPING	SHIPPING & HANDLING CHARGES	13,051.95	13,051.95
			- NATIONAL PUBLIC SEATING -		
25	97	2304	NPS 2300 SERIES DELUXE FABRIC UPHOLSTEREDTRIPLE BRACE DOUBLE	146.08	14,169.76
			PREMIUM FOLDING CHAIR IMPERIAL BLUE (PACK OF 4)		
26	5	84	NPS DOUBLE-TIER HANGING CHAIR TRUCK *GOES NPS 2300 SERIES*	417.01	2,085.05
27	1	DY-35	NPS FOLDING CHAIR DOLLY FOR VERTICAL STORAGE,35 CHAIR CAPACITY	253.66	253.66
28	36	8210	NPS 8200 SERIES MELODY MUSIC CHAIR, 18H,BLACK	80.94	2,913.84
29	2	DY82	NPS DOLLY FOR 8200 SERIES CHAIRS	195.43	390.86



CAMPBELL KELLER

Environments at Work

3041 65th Street, Suite 3. Sacramento, CA.95820
Ph: 916.737.3300 Fax: 916.737.3305

PROPOSAL 115937A

DATE 12/18/23

PROJECT #640-145

ADENA PETERSON

PROPOSAL FOR:

SACRAMENTO CITY UNIFIED SCHOOL DIST
3051 REDDING AVE
SACRAMENTO CA 95820

DELIVERY LOCATION:

CA MIDDLE SCHOOL
1600 VALLEJO WAY
SACRAMENTO CA 95820

#	QTY	PRODUCT	DESCRIPTION	SELL	EXTENDED
30	36	82MS	NPS MELODY MUSIC STAND, BLACK	50.83	1,829.88
31	4	DYMS10	NPS DOLLY FOR 10 MELODY MUSIC STANDS	269.45	1,077.80
32	1	CCS	NPS CLASSIC CONDUCTOR'S SET (INCLUDES PCC,CS & CP)	2,001.17	2,001.17
33	1	SHIPPING	SHIPPING & HANDLING CHARGES	4,245.45	4,245.45
			- ARTCOBELL -		
34	36	0801.3.5 .Z	08-SERIES, 4L STOOL, 19"-27.5", POLY SEAT	74.03	2,665.08
		GLIDE-NYLON 3	Glide Selection Nylon		
		FRAME-CBTW 5	Leg Finish Color Chrome		
		08-SEAT Z	Seat Color Azure Glide Selection		
35	11	1230F.3. 4.5S.4	ACTIVITY TABLE, RECTANGLE, 30X60, FLAT EDGE	201.82	2,220.02
		GLIDE-NYLON 3	Glide Selection Nylon		
		FRAME-BT 4	Leg Finish Color Titanium		
		1230F 0	Laminate Finish Standard Laminates		
		5S	Pressed Linen		
		EDGE-COLORS 4	Edge Color Titanium Glide Selection		



CAMPBELL KELLER

Environments at Work

3041 65th Street, Suite 3. Sacramento, CA.95820
Ph: 916.737.3300 Fax: 916.737.3305

PROPOSAL 115937A

DATE 12/18/23

PROJECT #640-145

ADENA PETERSON

PROPOSAL FOR:

SACRAMENTO CITY UNIFIED SCHOOL DIST
3051 REDDING AVE
SACRAMENTO CA 95820

DELIVERY LOCATION:

CA MIDDLE SCHOOL
1600 VALLEJO WAY
SACRAMENTO CA 95820

#	QTY	PRODUCT	DESCRIPTION	SELL	EXTENDED
36	2	DTT-RD42 E.5S.4	SHAPE TBL TOP, ROUND, 42X42, LAM-BANDED FLAT EDGE; LEGS MUST BE ORDERED SEPARATELY; REQUIRES 4 LEGS.	173.25	346.50
		DTT-RD42E	Laminate Finish		
		0	Standard Laminates		
		5S	Pressed Linen		
		EDGE-COLORS	Edge Color		
		4	Titanium		
		LEG-TYP-DTT-RD4	Leg Type		
		Adjustable	Adjustable		
		DTLP-4ATP	19" - 29" Table-Height Legs		
		3	Nylon Glides		
		4	Titanium/Chrome Laminate Finish		
37	2	DTLP-4AT P.3.4	19"-29" ADJUSTABLE LEGS, NYLON GLIDE, TITANIUM/CHROME	108.31	216.62
		3	Nylon Glides Glide/Caster Selection		
38	1	SHIPPING	SHIPPING & HANDLING CHARGES	0.00	0.00
			SHIPPING COVERED ON ROOT PROPOSAL FOR STUDENT DESKS		
			- GLOBAL INDUSTRIAL -		
39	4	B1224059	6' EXTRA VISIO SHOWCASE W72 D20 H38 ALUMINUM ON THE SIDE GLASS IN FRONT	796.81	3,187.24
40	1	SHIPPING	SHIPPING & HANDLING CHARGES	6,245.00	6,245.00



CAMPBELL KELLER

Environments at Work

3041 65th Street, Suite 3. Sacramento, CA.95820
Ph: 916.737.3300 Fax: 916.737.3305

PROPOSAL 115937A

DATE 12/18/23

PROJECT #640-145

ADENA PETERSON

PROPOSAL FOR:

SACRAMENTO CITY UNIFIED SCHOOL DIST
3051 REDDING AVE
SACRAMENTO CA 95820

DELIVERY LOCATION:

CA MIDDLE SCHOOL
1600 VALLEJO WAY
SACRAMENTO CA 95820

#	QTY	PRODUCT	DESCRIPTION	SELL	EXTENDED
			- FOMCORE -		
41	1	F000855-Z SPN16	CUSTOM ARTICULATING CUSHION 72WLX30W FULLY ZIPPERED Stinson Scoprena - Prairie Tag 1: NURSE	2,376.55	2,376.55
42	6	F150-35X 34.75X32 -M6 A-000011 GR10 - SIL SPR_STX-SAPPHIR -- STINSON OGI35 * *	LOW ARM CLUB SOCIAL CHAIR, 35"LX34.75"WX32"H, SEAT HEIGHT 18", 6"MOD LEG Silver Leg Finish Grade-10 Select Maximum Fabric Grade Seat / Curve / Center / Chair Select Side Grade-1 (Silvertex Neo) Seat/Curve/Center/Chair- Fabric Sapphire Select Silvertex Neo Color Side / Front / Back / Pillow Select Side CF Stinson Side/Front/Back/Pillow- Fabric Origami Penta Select Dillon Color No Embroidery Embroidery No CAL 133 Fire Retardant CAL 133 Option Tag 1: COUNS	2,861.26	17,167.56
43	2	F134-40X 28X31-G1 A-000099	CONNECT LOW BACK CURVED CHAIR, 40"LX28"WX31"H, SEAT HEIGHT 18", 1"GLIDES 1"Nylon Glide Glide Option CONTINUED...	1,102.23	2,204.46



CAMPBELL KELLER

Environments at Work

3041 65th Street, Suite 3. Sacramento, CA.95820
Ph: 916.737.3300 Fax: 916.737.3305

PROPOSAL 115937A

DATE 12/18/23

PROJECT #640-145

ADENA PETERSON

PROPOSAL FOR:

SACRAMENTO CITY UNIFIED SCHOOL DIST
3051 REDDING AVE
SACRAMENTO CA 95820

DELIVERY LOCATION:

CA MIDDLE SCHOOL
1600 VALLEJO WAY
SACRAMENTO CA 95820

#	QTY	PRODUCT	DESCRIPTION	SELL	EXTENDED
		GR1	Grade-1 Select Maximum Fabric Grade		
		-	Seat / Curve / Center / Chair Select Side		
		BAY	Grade-1 (Bayside) Seat/Curve/Center/Chair- Fabric		
		MOR_BAYSIDE-BAM	Bamboo Select Bayside Color		
		--	Side / Front / Back / Pillow Select Side		
		BAY	Grade-1 (Bayside) Side/Front/Back/Pillow- Fabric		
		MOR_BAYSIDE-TUR	Turquoise Select Bayside Color		
		*	No Embroidery		
		*	Embroidery		
			No CAL 133 Fire Retardant		
			CAL 133 Option		
			Tag 1: LIBRARY		
44	1	F134-40X 28X31-G1	CONNECT LOW BACK CURVED CHAIR, 40"LX28"WX31"H, SEAT HEIGHT 18", 1"GLIDES	1,102.23	1,102.23
		A-000099	1"Nylon Glide Glide Option		
		GR1	Grade-1 Select Maximum Fabric Grade		
		-	Seat / Curve / Center / Chair Select Side		
		BAY	Grade-1 (Bayside) Seat/Curve/Center/Chair- Fabric		
		MOR_BAYSIDE-NAV	Navy Select Bayside Color		
		--	Side / Front / Back / Pillow Select Side		
		BAY	Grade-1 (Bayside) Side/Front/Back/Pillow- Fabric		
			CONTINUED...		
			PAGE 12		



CAMPBELL KELLER

Environments at Work

3041 65th Street, Suite 3. Sacramento, CA.95820
Ph: 916.737.3300 Fax: 916.737.3305

PROPOSAL 115937A

DATE 12/18/23

PROJECT #640-145

ADENA PETERSON

PROPOSAL FOR:

SACRAMENTO CITY UNIFIED SCHOOL DIST
3051 REDDING AVE
SACRAMENTO CA 95820

DELIVERY LOCATION:

CA MIDDLE SCHOOL
1600 VALLEJO WAY
SACRAMENTO CA 95820

#	QTY	PRODUCT	DESCRIPTION	SELL	EXTENDED
			MOR_BAYSIDE-APPApple Select Bayside Color * No Embroidery Embroidery * No CAL 133 Fire Retardant CAL 133 Option Tag 1: LIBRARY		
45	1	F136-48X 28X31-G1	CONNECT LOW BACK SOFA RIGHT HAND, 48"LX28"WX31"H, SEAT HEIGHT 18", 1"GLIDES	1,540.99	1,540.99
		A-000099	1"Nylon Glide Glide Option		
		GR1	Grade-1		
		-	Select Maximum Fabric Grade Seat / Curve / Center / Chair		
		BAY	Select Side Grade-1 (Bayside)		
			Seat/Curve/Center/Chair- Fabric		
			MOR_BAYSIDE-APPApple Select Bayside Color -- Side / Front / Back / Pillow Select Side		
		BAY	Grade-1 (Bayside) Side/Front/Back/Pillow- Fabric		
			MOR_BAYSIDE-SPISpicy Select Bayside Color * No Embroidery Embroidery * No CAL 133 Fire Retardant CAL 133 Option Tag 1: LIBRARY		
46	1	F136-48X 28X31-G1	CONNECT LOW BACK SOFA RIGHT HAND, 48"LX28"WX31"H, SEAT HEIGHT 18", 1"GLIDES CONTINUED...	1,540.99	1,540.99



CAMPBELL KELLER

Environments at Work

3041 65th Street, Suite 3. Sacramento, CA.95820
Ph: 916.737.3300 Fax: 916.737.3305

PROPOSAL 115937A

DATE 12/18/23

PROJECT #640-145

ADENA PETERSON

PROPOSAL FOR:

SACRAMENTO CITY UNIFIED SCHOOL DIST
3051 REDDING AVE
SACRAMENTO CA 95820

DELIVERY LOCATION:

CA MIDDLE SCHOOL
1600 VALLEJO WAY
SACRAMENTO CA 95820

#	QTY	PRODUCT	DESCRIPTION	SELL	EXTENDED
		A-000099	1"Nylon Glide Glide Option		
		GR1	Grade-1 Select Maximum Fabric Grade		
		-	Seat / Curve / Center / Chair Select Side		
		BAY	Grade-1 (Bayside) Seat/Curve/Center/Chair- Fabric		
		MOR_BAYSIDE-NAV	Navy Select Bayside Color		
		--	Side / Front / Back / Pillow Select Side		
		BAY	Grade-1 (Bayside) Side/Front/Back/Pillow- Fabric		
		MOR_BAYSIDE-APP	Apple Select Bayside Color		
		*	No Embroidery		
		*	Embroidery		
			No CAL 133 Fire Retardant		
			CAL 133 Option		
			Tag 1: LIBRARY		
47	1	F137-48X 28X31-G1	CONNECT LOW BACK SOFA LEFT HAND,48"LX28"WX31"H,SEAT HEIGHT 18",1"GLIDES	1,540.99	1,540.99
		A-000099	1"Nylon Glide Glide Option		
		GR1	Grade-1 Select Maximum Fabric Grade		
		-	Seat / Curve / Center / Chair Select Side		
		BAY	Grade-1 (Bayside) Seat/Curve/Center/Chair- Fabric		
		MOR_BAYSIDE-BAM	Bamboo Select Bayside Color		
		--	Side / Front / Back / Pillow Select Side		

CONTINUED...



CAMPBELL KELLER

Environments at Work

3041 65th Street, Suite 3. Sacramento, CA.95820
Ph: 916.737.3300 Fax: 916.737.3305

PROPOSAL 115937A
DATE 12/18/23
PROJECT #640-145
ADENA PETERSON

PROPOSAL FOR:

SACRAMENTO CITY UNIFIED SCHOOL DIST
3051 REDDING AVE
SACRAMENTO CA 95820

DELIVERY LOCATION:

CA MIDDLE SCHOOL
1600 VALLEJO WAY
SACRAMENTO CA 95820

#	QTY	PRODUCT	DESCRIPTION	SELL	EXTENDED
		BAY	Grade-1 (Bayside) Side/Front/Back/Pillow- Fabric		
		MOR_BAYSIDE-TUR	Turquoise Select Bayside Color		
		*	No Embroidery		
		*	Embroidery		
		*	No CAL 133 Fire Retardant		
			CAL 133 Option		
			Tag 1: LIBRARY		
48	1	F138-14X 28X31-G1	CONNECT LOW BACK TABLE,14"LX28"WX31"H, SEAT HEIGHT 18",1"GLIDES	422.70	422.70
		A-000099	1"Nylon Glide Glide Option		
		GR1	Grade-1		
		-	Select Maximum Fabric Grade Seat / Curve / Center / Chair		
		-	Select Side		
		BAY	Grade-1 (Bayside) Seat/Curve/Center/Chair- Fabric		
		MOR_BAYSIDE-SPI	Spicy Select Bayside Color		
		--	Side / Front / Back / Pillow Select Side		
		BAY	Grade-1 (Bayside) Side/Front/Back/Pillow- Fabric		
		MOR_BAYSIDE-SPI	Spicy Select Bayside Color		
		*	No Embroidery		
		*	Embroidery		
		*	No CAL 133 Fire Retardant		
			CAL 133 Option		
			Tag 1: LIBRARY		



CAMPBELL KELLER

Environments at Work

3041 65th Street, Suite 3. Sacramento, CA.95820
Ph: 916.737.3300 Fax: 916.737.3305

PROPOSAL 115937A

DATE 12/18/23

PROJECT #640-145

ADENA PETERSON

PROPOSAL FOR:

SACRAMENTO CITY UNIFIED SCHOOL DIST
3051 REDDING AVE
SACRAMENTO CA 95820

DELIVERY LOCATION:

CA MIDDLE SCHOOL
1600 VALLEJO WAY
SACRAMENTO CA 95820

#	QTY	PRODUCT	DESCRIPTION	SELL	EXTENDED
			GEAR COMBO		
49	1	F160-48X 18-GA-000099	LARGE GEAR,48"DX18"H,1"GLIDES 1"Nylon Glide Glide Option SPR_STX-ACID Acid Top- Fabric SPR_STX-TURQUOI Turquoise Side- Fabric * No Embroidery Embroidery * No CAL 133 Fire Retardant CAL 133 Option Tag 1: LIBRARY	1,522.26	1,522.26
50	1	F161-38X 18-GA-000099	MEDIUM GEAR,38"DX18"H,1"GLIDES 1"Nylon Glide Glide Option SPR_STX-BAZAAR Bazaar Top- Fabric SPR_STX-LIMONCE Limoncello Side- Fabric * No Embroidery Embroidery * No CAL 133 Fire Retardant CAL 133 Option Tag 1: LIBRARY	\$,051.40	1,051.40
51	1	F162-24X 18-GA-000099	SMALL GEAR,24"DX18"H,1"GLIDES 1"Nylon Glide Glide Option SPR_STX-MARINE Marine Blue Top- Fabric SPR_STX-ACID Acid Side- Fabric * No Embroidery Embroidery CONTINUED...	505.64	505.64



CAMPBELL KELLER

Environments at Work

3041 65th Street, Suite 3. Sacramento, CA.95820
Ph: 916.737.3300 Fax: 916.737.3305

PROPOSAL 115937A

DATE 12/18/23

PROJECT #640-145

ADENA PETERSON

PROPOSAL FOR:

SACRAMENTO CITY UNIFIED SCHOOL DIST
3051 REDDING AVE
SACRAMENTO CA 95820

DELIVERY LOCATION:

CA MIDDLE SCHOOL
1600 VALLEJO WAY
SACRAMENTO CA 95820

#	QTY	PRODUCT	DESCRIPTION	SELL	EXTENDED
		*	No CAL 133 Fire Retardant CAL 133 Option Tag 1: LIBRARY TRAIN STATION COMBO-MEDIUM		
52	4	FK020-21 X26.5X35 -G1 A-000099 GR1 - BAY MOR_BAYSIDE-BAMB -- BAY MOR_BAYSIDE-TUR * *	FOM CHAIR-MEDIUM, 21"LX26.5"WX35"H, 1"GLIDES 1"Nylon Glide Glide Option Grade-1 Select Maximum Fabric Grade Seat / Curve / Center / Chair Select Side Grade-1 (Bayside) Seat/Curve/Center/Chair- Fabric Bamboo Select Bayside Color Side / Front / Back / Pillow Select Side Grade-1 (Bayside) Side/Front/Back/Pillow- Fabric Turquoise Select Bayside Color No Embroidery Embroidery No CAL 133 Fire Retardant CAL 133 Option Tag 1: LIBRARY	794.81	3,179.24
53	1	FK021-26 .5X26.5X 16-G1 A-000099	1/4 ROUND WEDGE-MEDIUM, 26.5"LX26.5"WX16" H, 1"GLIDES 1"Nylon Glide Glide Option CONTINUED...	663.48	663.48



CAMPBELL KELLER

Environments at Work

3041 65th Street, Suite 3. Sacramento, CA.95820
Ph: 916.737.3300 Fax: 916.737.3305

PROPOSAL 115937A
DATE 12/18/23
PROJECT #640-145
ADENA PETERSON

PROPOSAL FOR:

SACRAMENTO CITY UNIFIED SCHOOL DIST
3051 REDDING AVE
SACRAMENTO CA 95820

DELIVERY LOCATION:

CA MIDDLE SCHOOL
1600 VALLEJO WAY
SACRAMENTO CA 95820

#	QTY	PRODUCT	DESCRIPTION	SELL	EXTENDED
		GR1	Grade-1 Select Maximum Fabric Grade		
		BAY	Grade-1 (Bayside) Select Fabric		
		MOR_BAYSIDE-NAV	Navy Select Bayside Color		
		*	No Embroidery		
		*	Embroidery		
		*	No CAL 133 Fire Retardant		
		*	CAL 133 Option		
			Tag 1: LIBRARY		
54	1	FK021-26 .5X26.5X 16-G1 A-000099	1/4 ROUND WEDGE-MEDIUM, 26.5"LX26.5"WX16" H, 1"GLIDES 1"Nylon Glide Glide Option	663.48	663.48
		GR1	Grade-1 Select Maximum Fabric Grade		
		BAY	Grade-1 (Bayside) Select Fabric		
		MOR_BAYSIDE-TUR	Turquoise Select Bayside Color		
		*	No Embroidery		
		*	Embroidery		
		*	No CAL 133 Fire Retardant		
		*	CAL 133 Option		
			Tag 1: LIBRARY		
55	1	FK021-26 .5X26.5X 16-G1 A-000099	1/4 ROUND WEDGE-MEDIUM, 26.5"LX26.5"WX16" H, 1"GLIDES 1"Nylon Glide Glide Option	663.48	663.48
		GR1	Grade-1 Select Maximum Fabric Grade		

CONTINUED...



CAMPBELL KELLER

Environments at Work

3041 65th Street, Suite 3. Sacramento, CA.95820
Ph: 916.737.3300 Fax: 916.737.3305

PROPOSAL 115937A

DATE 12/18/23

PROJECT #640-145

ADENA PETERSON

PROPOSAL FOR:

SACRAMENTO CITY UNIFIED SCHOOL DIST
3051 REDDING AVE
SACRAMENTO CA 95820

DELIVERY LOCATION:

CA MIDDLE SCHOOL
1600 VALLEJO WAY
SACRAMENTO CA 95820

#	QTY	PRODUCT	DESCRIPTION	SELL	EXTENDED
		BAY	Grade-1 (Bayside) Select Fabric		
		MOR_BAYSIDE-SPI	Spicy Select Bayside Color		
		*	No Embroidery		
		*	Embroidery		
			No CAL 133 Fire Retardant		
			CAL 133 Option		
			Tag 1: LIBRARY		
56	1	FK021-26 .5X26.5X 16-G1 A-000099 GR1 BAY MOR_BAYSIDE-APP	1/4 ROUND WEDGE-MEDIUM, 26.5"LX26.5"WX16" H, 1"GLIDES 1"Nylon Glide Glide Option Grade-1 Select Maximum Fabric Grade Grade-1 (Bayside) Select Fabric Apple Select Bayside Color	663.48	663.48
		*	No Embroidery		
		*	Embroidery		
			No CAL 133 Fire Retardant		
			CAL 133 Option		
			Tag 1: LIBRARY		
			CONVO LILY PAD & CART COMBO CONVO COMBO-CON Configuration 3 INCH LILY PAD Cart with 3" Lily Pad Configuration		
57	1	FK007-CA RT2	LILY CART	224.73	224.73
			Tag 1: LIBRARY		



CAMPBELL KELLER

Environments at Work

3041 65th Street, Suite 3. Sacramento, CA.95820
Ph: 916.737.3300 Fax: 916.737.3305

PROPOSAL 115937A

DATE 12/18/23

PROJECT #640-145

ADENA PETERSON

PROPOSAL FOR:

SACRAMENTO CITY UNIFIED SCHOOL DIST
3051 REDDING AVE
SACRAMENTO CA 95820

DELIVERY LOCATION:

CA MIDDLE SCHOOL
1600 VALLEJO WAY
SACRAMENTO CA 95820

#	QTY	PRODUCT	DESCRIPTION	SELL	EXTENDED
58	2	_FK007-1 8X3-GR1	3"LILY PAD,18"DX3"H,ZIPPERED Grade-1 Select Maximum Fabric Grade BAY Grade-1 (Bayside) Select Fabric MOR_BAYSIDE-APPApple Select Bayside Color * No Embroidery Embroidery * No CAL 133 Fire Retardant CAL 133 Option Tag 1: LIBRARY	112.36	224.72
59	2	_FK007-1 8X3-GR1	3"LILY PAD,18"DX3"H,ZIPPERED Grade-1 Select Maximum Fabric Grade BAY Grade-1 (Bayside) Select Fabric MOR_BAYSIDE-BAMBamboo Select Bayside Color * No Embroidery Embroidery * No CAL 133 Fire Retardant CAL 133 Option Tag 1: LIBRARY	112.36	224.72
60	2	_FK007-1 8X3-GR1	3"LILY PAD,18"DX3"H,ZIPPERED Grade-1 Select Maximum Fabric Grade BAY Grade-1 (Bayside) Select Fabric MOR_BAYSIDE-TURTurquoise Select Bayside Color * No Embroidery Embroidery * No CAL 133 Fire Retardant CAL 133 Option	112.36	224.72

CONTINUED...



CAMPBELL KELLER

Environments at Work

3041 65th Street, Suite 3. Sacramento, CA.95820
Ph: 916.737.3300 Fax: 916.737.3305

PROPOSAL 115937A

DATE 12/18/23

PROJECT #640-145

ADENA PETERSON

PROPOSAL FOR:

SACRAMENTO CITY UNIFIED SCHOOL DIST
3051 REDDING AVE
SACRAMENTO CA 95820

DELIVERY LOCATION:

CA MIDDLE SCHOOL
1600 VALLEJO WAY
SACRAMENTO CA 95820

#	QTY	PRODUCT	DESCRIPTION	SELL	EXTENDED
			Tag 1: LIBRARY		
61	2	_FK007-1 8X3-GR1 BAY MOR_BAYSIDE-NAV * *	3"LILY PAD,18"DX3"H,ZIPPERED Grade-1 Select Maximum Fabric Grade Grade-1 (Bayside) Select Fabric Navy Select Bayside Color No Embroidery Embroidery No CAL 133 Fire Retardant CAL 133 Option Tag 1: LIBRARY	112.36	224.72
62	2	_FK007-1 8X3-GR1 BAY MOR_BAYSIDE-SPI * *	3"LILY PAD,18"DX3"H,ZIPPERED Grade-1 Select Maximum Fabric Grade Grade-1 (Bayside) Select Fabric Spicy Select Bayside Color No Embroidery Embroidery No CAL 133 Fire Retardant CAL 133 Option Tag 1: LIBRARY	112.36	224.72
63	1	_F150-35 X34.75X3 2-M6 A-000011 GR10	LOW ARM CLUB SOCIAL CHAIR, 35"LX34.75"WX32"H, SEAT HEIGHT 18",6"MOD LEG Silver Leg Finish Grade-10 Select Maximum Fabric Grade CONTINUED...	2,861.26	2,861.26



CAMPBELL KELLER

Environments at Work

3041 65th Street, Suite 3. Sacramento, CA.95820
Ph: 916.737.3300 Fax: 916.737.3305

PROPOSAL 115937A

DATE 12/18/23

PROJECT #640-145

ADENA PETERSON

PROPOSAL FOR:

SACRAMENTO CITY UNIFIED SCHOOL DIST
3051 REDDING AVE
SACRAMENTO CA 95820

DELIVERY LOCATION:

CA MIDDLE SCHOOL
1600 VALLEJO WAY
SACRAMENTO CA 95820

#	QTY	PRODUCT	DESCRIPTION	SELL	EXTENDED
		-	Seat / Curve / Center / Chair Select Side		
		SIL	Grade-1 (Silvertex Neo) Seat/Curve/Center/Chair- Fabric		
		SPR_STX-SAPPHIRE	Sapphire Select Silvertex Neo Color		
		--	Side / Front / Back / Pillow Select Side		
		STINSON	CF Stinson Side/Front/Back/Pillow- Fabric		
		OGI35	Origami Penta Select Dillon Color		
		*	No Embroidery		
		*	Embroidery No CAL 133 Fire Retardant CAL 133 Option		
			Tag 1: SPED		
			- PALMER HAMILTON -		
64	12	19F18293 012	BENCH TABLE 29"H X 30"W X 12L1, FRAME: POWDERCOAT FRAME COLOR: BLACK LAMINATE: GROUP 1 LAMINATE CHOICE: WILSONART 7909-60 FUSION MAPLE (121-FMP) LAMINATE (BENCH): GROUP 1 LAMINATE CHOICE: WILSONART 7909-60 FUSION MAPLE (121-FMP) EDGE: EDGEGUARD EDGE COLOR: BLACK (001)	1,901.03	22,812.36



CAMPBELL KELLER

Environments at Work

3041 65th Street, Suite 3. Sacramento, CA.95820
Ph: 916.737.3300 Fax: 916.737.3305

PROPOSAL 115937A

DATE 12/18/23

PROJECT #640-145

ADENA PETERSON

PROPOSAL FOR:

SACRAMENTO CITY UNIFIED SCHOOL DIST
3051 REDDING AVE
SACRAMENTO CA 95820

DELIVERY LOCATION:

CA MIDDLE SCHOOL
1600 VALLEJO WAY
SACRAMENTO CA 95820

#	QTY	PRODUCT	DESCRIPTION	SELL	EXTENDED
65	1	SHIPPING	SHIPPING & HANDLING CHARGES - SCREENFLEX -	4,492.59	4,492.59
66	2	FSL603-D V	6'H X 5'9"L-NAVY	834.68	1,669.36
67	2	FSL605-D V	6'H X 9'5"L-NAVY	1,055.32	2,110.64
68	1	SHIPPING	SHIPPING & HANDLING CHARGES - NATIONAL -	2,136.71	2,136.71
69	4	N32DDMR 14830 X W405 501 X	RENO ONE SEAT LOUNGE, TABLE RIGHT ARM, MOBILE WITH METAL LEGS NO FABRIC: INPUT- MIDNIGHT GROMMET: NONE TABLE FINISH: DESIGNER WHITE PAINT FINISH: PLATINUM METALLIC CUP HOLDER: NONE - ALLSTEEL -	1,749.97	6,999.88
70	1	AMPTLF30 HRND .FSC \$(L1STD) .LWFE .FE \$(P2) .PR2	STRUCTURE HEIGHT ADJUSTABLE TABLE 30 ROUND LAMINATE - FLAT EDGE BAND FSC Mix Credit Grd L1 Standard Laminates Field Elm Field Elm P2 Paint Grade Platinum Metallic Tag 1: OFC MGR OFC MGR	700.42	700.42
71	4	ESC236I \$(P2)	ESSENTIALS 28HX36W STORAGE CABINET INTEGRAL PULL P2 Paint Opts CONTINUED...	531.79	2,127.16



CAMPBELL KELLER

Environments at Work

3041 65th Street, Suite 3. Sacramento, CA.95820
Ph: 916.737.3300 Fax: 916.737.3305

PROPOSAL 115937A

DATE 12/18/23

PROJECT #640-145

ADENA PETERSON

PROPOSAL FOR:

SACRAMENTO CITY UNIFIED SCHOOL DIST
3051 REDDING AVE
SACRAMENTO CA 95820

DELIVERY LOCATION:

CA MIDDLE SCHOOL
1600 VALLEJO WAY
SACRAMENTO CA 95820

#	QTY	PRODUCT	DESCRIPTION	SELL	EXTENDED
		.PR2 .OMT	Platinum Metallic OMT Core to Ord key Alike Tag 1: STAFF STAFF		
72	7	ESC330I \$(P2) .PR2 .OMT	ESSENTIALS 39-1/8HX30W STORAGE CABINET INTEGRAL PULL P2 Paint Opts Platinum Metallic OMT Core to Ord key Alike Tag 1: ATTEN RECPT ATTEN RECPT Tag 2: STAFF	571.55	4,000.85
73	1	ISLAUTNP NB301BS1 \$(L1STD) .LWFE .FE	STOR ISLA TOP 30WX18D S1 FSC Wood Grd L1 Standard Laminates Field Elm Field Elm Tag 1: ATTENDANCE ATTENDANCE	106.50	106.50
74	3	ISLAUTNP NB601BS2 \$(L1STD) .LWFE .FE	STOR ISLA TOP 60WX18D S2 FSC Wood Grd L1 Standard Laminates Field Elm Field Elm Tag 1: ATT RECPT ATT RECPT Tag 2: STAFF	154.78	464.34
75	2	ISLAUTNP NB721BS2 \$(L1STD) .LWFE .FE	STOR ISLA TOP 72WX18D S2 FSC Wood Grd L1 Standard Laminates Field Elm Field Elm Tag 1: STAFF STAFF	179.99	359.98



CAMPBELL KELLER

Environments at Work

3041 65th Street, Suite 3. Sacramento, CA.95820
Ph: 916.737.3300 Fax: 916.737.3305

PROPOSAL 115937A

DATE 12/18/23

PROJECT #640-145

ADENA PETERSON

PROPOSAL FOR:

SACRAMENTO CITY UNIFIED SCHOOL DIST
3051 REDDING AVE
SACRAMENTO CA 95820

DELIVERY LOCATION:

CA MIDDLE SCHOOL
1600 VALLEJO WAY
SACRAMENTO CA 95820

#	QTY	PRODUCT	DESCRIPTION	SELL	EXTENDED
76	3	ALKF23C .X107E	CORE REMOVE LOCK KIT Key Number 107E Tag 1: ATTENDANCE ATTENDANCE	10.65	31.95
77	2	ALKF23C .X110E	CORE REMOVE LOCK KIT Key Number 110E Tag 1: RECPT RECPT	10.65	21.30
78	6	ALKF23C .X126E	CORE REMOVE LOCK KIT Key Number 126E Tag 1: STAFF STAFF	10.65	63.90
79	1	ASISLABE L5	MAGNETIC LABEL HOLDER (5-PACK)	13.49	13.49
80	2	ESC336I \$(P2) .PR2 .OMT	ESSENTIALS 39-1/8HX36W STORAGECABINET INTEGRAL P2 Paint Opts Platinum Metallic OMT Core to Ord key Alike Tag 1: LIBRARY LIBRARY	601.37	1,202.74
81	1	ISLAUTNP NB721BS2 \$(L1STD) .LWFE .FE	STOR ISLA TOP 72WX18D S2 FSC Wood Grd L1 Standard Laminates Field Elm Field Elm Tag 1: LIBRARY LIBRARY	179.99	179.99
82	1	ALKF23C .X113E	CORE REMOVE LOCK KIT Key Number 113E Tag 1: LIBRARY LIBRARY	10.65	10.65
83	1	ASISLABE L5	MAGNETIC LABEL HOLDER (5-PACK) Tag 1: LIBRARY LIBRARY	13.49	13.49



CAMPBELL KELLER

Environments at Work

3041 65th Street, Suite 3. Sacramento, CA.95820
Ph: 916.737.3300 Fax: 916.737.3305

PROPOSAL 115937A

DATE 12/18/23

PROJECT #640-145

ADENA PETERSON

PROPOSAL FOR:

SACRAMENTO CITY UNIFIED SCHOOL DIST
3051 REDDING AVE
SACRAMENTO CA 95820

DELIVERY LOCATION:

CA MIDDLE SCHOOL
1600 VALLEJO WAY
SACRAMENTO CA 95820

#	QTY	PRODUCT	DESCRIPTION	SELL	EXTENDED
84	1	EBC30 \$(P2) .PR2	ESS BOOKCASE 34-1/2WX12-5/8DX29H 2-SHELF P2 Paint Opts Platinum Metallic Tag 1: SPED SPED - HON -	373.11	373.11
85	5	H15923N .X \$(P2) .T1	FLAGSHIP B/F MOBILE PED 22H X15W X 22-7/8D/N PULL OMT Core to Order Key Alike P2 Paint Opts Platinum Metallic	233.88	1,169.40
86	6	H18817N .X \$(P2) .T1	FILE/FILE 28HX16-7/8DX14 15/16W OMT Core to Order Key Alike P2 Paint Opts Platinum Metallic	277.79	1,666.74
87	1	H9175N .X \$(P2) .T1	FLAGSHIP 30W 5-DRW N PULL LAT30W 64-1/4H 18D WO/POSTI OMT Core to Order Key Alike P2 Paint Opts Platinum Metallic Tag 1: OFC MGR OFC MGR	1,411.09	1,411.09
88	1	H9185LSN .X \$(P2) .T1	FLAGSHIP LAT 64 1/4X36IN W/HINGED DOORS/N PULLS OMT 2 Cores to Order Key Alike P2 Paint Opts Platinum Metallic Tag 1: VP VP	1,510.87	1,510.87
89	1	H9185LSN N .X	FLAGSHIP LAT 64 1/4X36IN W/OPEN SHELVES/N PULLS OMT Core to Order Key Alike CONTINUED...	1,389.31	1,389.31



CAMPBELL KELLER

Environments at Work

3041 65th Street, Suite 3. Sacramento, CA.95820
Ph: 916.737.3300 Fax: 916.737.3305

PROPOSAL 115937A

DATE 12/18/23

PROJECT #640-145

ADENA PETERSON

PROPOSAL FOR:

SACRAMENTO CITY UNIFIED SCHOOL DIST
3051 REDDING AVE
SACRAMENTO CA 95820

DELIVERY LOCATION:

CA MIDDLE SCHOOL
1600 VALLEJO WAY
SACRAMENTO CA 95820

#	QTY	PRODUCT	DESCRIPTION	SELL	EXTENDED
		\$(P2) .T1	P2 Paint Opts Platinum Metallic Tag 1: PRINCIPAL PRINCIPAL		
90	3	H9185N	FLAGSHIP 36W 5-DRW N PULL LAT64-1/4H 18D WO/POSTI .X OMT Core to Order Key Alike \$(P2) P2 Paint Opts .T1 Platinum Metallic Tag 1: ATTENDANCE ATTENDANCE	1,585.83	4,757.49
91	3	H919491	SINGLE RAIL HANGING FILE RACKS(4 PACK)	48.62	145.86
92	19	H919492	DOUBLE RAIL HANGING FILE RACKS(2 PACK)	48.62	923.78
93	4	H919493	MAGNETIC LABEL HOLDER (5-PACK)	15.19	60.76
94	5	HCTROUGH 36	CABLE MNGMT TROUGH 36W SINGLE	78.51	392.55
95	8	HESC4H3W S .C .N .S \$(P2) .T1 .NA \$(P2) .T1 \$(L1STD) .LWFE	4H3W CUBBY Standard Without Door Solid P2 Paint Opts Platinum Metallic Match Case P2 Paint Opts Platinum Metallic Grd L1 Standard Laminate Field Elm	1,527.58	12,220.64

CONTINUED...



CAMPBELL KELLER

Environments at Work

3041 65th Street, Suite 3. Sacramento, CA.95820
Ph: 916.737.3300 Fax: 916.737.3305

PROPOSAL 115937A

DATE 12/18/23

PROJECT #640-145

ADENA PETERSON

PROPOSAL FOR:

SACRAMENTO CITY UNIFIED SCHOOL DIST
3051 REDDING AVE
SACRAMENTO CA 95820

DELIVERY LOCATION:

CA MIDDLE SCHOOL
1600 VALLEJO WAY
SACRAMENTO CA 95820

#	QTY	PRODUCT	DESCRIPTION	SELL	EXTENDED
			Tag 1: STAFF STAFF		
96	2	HF23S .X106E	CONTAIN SATIN REMOVABLE LOCK CORE KIT 106E Tag 1: COPY COPY	30.90	61.80
97	4	HF23S .X102E	CONTAIN SATIN REMOVABLE LOCK CORE KIT 102E Tag 1: VP VP	30.90	123.60
98	3	HF23S .X104E	CONTAIN SATIN REMOVABLE LOCK CORE KIT 104E Tag 1: PRINCIPAL PRINCIPAL	30.90	92.70
99	5	HF23S .X105E	CONTAIN SATIN REMOVABLE LOCK CORE KIT 105E Tag 1: OFC MGR OFC MGR	30.90	154.50
100	2	HF23S .X108E	CONTAIN SATIN REMOVABLE LOCK CORE KIT 108E Tag 1: RECEIPT RECEIPT	30.90	61.80
101	1	HF23S .X101E	CONTAIN SATIN REMOVABLE LOCK CORE KIT 101E Tag 1: NURSE NURSE	30.90	30.90
102	5	HF23S .X107E	CONTAIN SATIN REMOVABLE LOCK CORE KIT 107E CONTINUED...	30.90	154.50



CAMPBELL KELLER

Environments at Work

3041 65th Street, Suite 3. Sacramento, CA.95820
Ph: 916.737.3300 Fax: 916.737.3305

PROPOSAL 115937A

DATE 12/18/23

PROJECT #640-145

ADENA PETERSON

PROPOSAL FOR:

SACRAMENTO CITY UNIFIED SCHOOL DIST
3051 REDDING AVE
SACRAMENTO CA 95820

DELIVERY LOCATION:

CA MIDDLE SCHOOL
1600 VALLEJO WAY
SACRAMENTO CA 95820

#	QTY	PRODUCT	DESCRIPTION	SELL	EXTENDED
			Tag 1: ATTENDANCE ATTENDANCE		
103	2	HFSC1836 40N	FLAGSHIP STG CAB 39 1/8HX36WX18D N PULLS&2 ADJ SHLF	738.47	1,476.94
		.X	OMT Core to Order Key Alike		
		\$(P2)	P2 Paint Opts		
		.T1	Platinum Metallic		
			Tag 1: COPY COPY		
104	1	HFTLC337 2	FLOCK 33X72 RECTANGLE LAMINATE TOP	385.44	385.44
		.G	2MM Edge		
		FE	Field Elm		
		.N	No Grommet		
		\$(L1STD)	Grd L1 Standard Laminates		
		.LWFE	Field Elm		
			Tag 1: STAFF STAFF		
105	4	HFTLD36	FLOCK 36 DIAMETER ROUND LAMINATE TOP	305.42	1,221.68
		.G	2MM Edge		
		FE	Field Elm		
		.N	No Grommet		
		\$(L1STD)	Grd L1 Standard Laminates		
		.LWFE	Field Elm		
			Tag 1: STAFF STAFF		
106	2	HFXB29B	FLOCK X-BASE FOR 29 1/2H TABLES USE W/36IN TOPS	458.38	916.76
		\$(P2)	P2 Paint Opts		
		.PR8	Silver Texture		
			Tag 1: STAFF STAFF		



CAMPBELL KELLER

Environments at Work

3041 65th Street, Suite 3. Sacramento, CA.95820
Ph: 916.737.3300 Fax: 916.737.3305

PROPOSAL 115937A

DATE 12/18/23

PROJECT #640-145

ADENA PETERSON

PROPOSAL FOR:

SACRAMENTO CITY UNIFIED SCHOOL DIST
3051 REDDING AVE
SACRAMENTO CA 95820

DELIVERY LOCATION:

CA MIDDLE SCHOOL
1600 VALLEJO WAY
SACRAMENTO CA 95820

#	QTY	PRODUCT	DESCRIPTION	SELL	EXTENDED
107	1	HFXB42AN \$(P2) .PR8	X-BASE 41H STND HT P2 Paint Opts Silver Texture Tag 1: STAFF STAFF	910.68	910.68
108	2	HFXB42B \$(P2) .PR8	FLOCK X-BASE FOR 41H STAND HT TBL USE W/36IN TOPS P2 Paint Opts Silver Texture Tag 1: STAFF STAFF	480.16	960.32
109	5	HHATB3S2 LC \$(P2) .PR6 .X .MEM	3 STAGE 2 LEG RECTANGLE C FOOT P2 Paint Opts Silver Standard Glide Memory Preset	591.08	2,955.40
110	1	HHATW244 8CT \$(L1STD) .LWFE .FE .G1 P	48W X 24D RECT WORKSURFACE C/T BASE Grd L1 Standard Laminates Field Elm Field Elm 1 Grommet - Centered Black Tag 1: ATTENDANCE ATTENDANCE	251.73	251.73
111	4	HHATW247 2CT \$(L1STD) .LWFE .FE .G1 T1 .P	72W X 24D RECT WORKSURFACE C/T BASE Grd L1 Standard Laminates Field Elm Field Elm 1 Grommet - Centered Platinum Black	331.25	1,325.00



CAMPBELL KELLER

Environments at Work

3041 65th Street, Suite 3. Sacramento, CA.95820
Ph: 916.737.3300 Fax: 916.737.3305

PROPOSAL 115937A
DATE 12/18/23
PROJECT #640-145
ADENA PETERSON

PROPOSAL FOR:

SACRAMENTO CITY UNIFIED SCHOOL DIST
3051 REDDING AVE
SACRAMENTO CA 95820

DELIVERY LOCATION:

CA MIDDLE SCHOOL
1600 VALLEJO WAY
SACRAMENTO CA 95820

#	QTY	PRODUCT	DESCRIPTION	SELL	EXTENDED
112	12	HICS7	IGNITION CAFE HEIGHT STOOL 4-LEG FRAME	395.57	4,746.84
		.N	Armless		
		.E	Nylon Glide		
		.IM	4-Way Black		
		\$(3)	III Upholstery		
		.SX	Moxie		
		04	Elysian		
		.PLAT	Textured Platinum Metallic		
			Tag 1: STAFF STAFF		
113	16	HIGS6	IGNITION GUEST/MULTI-PURPOSE CHAIR FOUR-LEG STACKING	321.62	5,145.92
		.N	Armless		
		.E	Nylon Glide		
		.IM	4-Way Black		
		\$(3)	III Upholstery		
		.SX	Moxie		
		04	Elysian		
		.PLAT	Textured Platinum Metallic		
			Tag 1: HALLWAY HALLWAY		
114	41	HIGS6	IGNITION GUEST/MULTI-PURPOSE CHAIR FOUR-LEG STACKING	337.83	13,851.03
		.N	Armless		
		.S	All Surface Caster		
		.IM	4-Way Black		
		\$(3)	III Upholstery		
		.SX	Moxie		
		04	Elysian		
		.PLAT	Textured Platinum Metallic		
			Tag 1: STAFF STAFF		
115	5	HMASD	DUAL DYNAMIC	583.48	2,917.40
		.SVR	Silver Generic		



CAMPBELL KELLER

Environments at Work

3041 65th Street, Suite 3. Sacramento, CA.95820
Ph: 916.737.3300 Fax: 916.737.3305

PROPOSAL 115937A

DATE 12/18/23

PROJECT #640-145

ADENA PETERSON

PROPOSAL FOR:

SACRAMENTO CITY UNIFIED SCHOOL DIST
3051 REDDING AVE
SACRAMENTO CA 95820

DELIVERY LOCATION:

CA MIDDLE SCHOOL
1600 VALLEJO WAY
SACRAMENTO CA 95820

#	QTY	PRODUCT	DESCRIPTION	SELL	EXTENDED
116	4	HMBPOST .G \$(P2) .T1	POST LEG BASE 4/PK Glide P2 Paint Opts Platinum Metallic	268.95	1,075.80
117	4	HMT3048G .N \$(L1STD) .LWFE .FE	HUDDLE 30X48 TABLE TOP W/EDGE BAND No Grommets Grd L1 Standard Laminates Field Elm Field Elm	262.36	1,049.44
118	2	HNL23362 8PSC .A .X \$(L1STD) .LWFE \$(L1STD) .LWFE	36WX23-1/8DX28-1/2H STORAGE CABINET PEDESTAL Cylinder/Satin No Grommet Grd L1 Standard Laminates Field Elm Grd L1 Standard Laminates Field Elm Tag 1: OFC MGR OFC MGR	537.90	1,075.80
119	1	HNLMP722 8 .P \$(L1STD) .LWFE	72W X 27-7/8H MODESTY / BACK PANEL Black Grd L1 Standard Laminates Field Elm Tag 1: OFC MGR OFC MGR	190.95	190.95
120	1	HNLRC247 2 .G FE .X \$(L1STD) .LWFE	72W X 24D RECTANGLE WORKSURFACE Smooth, Flat Field Elm No Grommet Grd L1 Standard Laminates Field Elm Tag 1: OFC MGR OFC MGR CONTINUED...	244.13	244.13



CAMPBELL KELLER

Environments at Work

3041 65th Street, Suite 3. Sacramento, CA.95820
Ph: 916.737.3300 Fax: 916.737.3305

PROPOSAL 115937A

DATE 12/18/23

PROJECT #640-145

ADENA PETERSON

PROPOSAL FOR:

SACRAMENTO CITY UNIFIED SCHOOL DIST
3051 REDDING AVE
SACRAMENTO CA 95820

DELIVERY LOCATION:

CA MIDDLE SCHOOL
1600 VALLEJO WAY
SACRAMENTO CA 95820

#	QTY	PRODUCT	DESCRIPTION	SELL	EXTENDED
121	10	HPACSM .SVR	SLIDING MOUNT FOR MONITOR ARM Silver Generic	125.61	1,256.10
122	5	HPWRMOD2 WC .STRM	2 RECEPTACLE 2 USB WORKSURFACE CLAMP Storm	330.23	1,651.15
123	4	HSDEP242 9F \$(P2) .T1	24D END-PANEL SUPPORTS FREESTANDING P2 Paint Opts Platinum Metallic	145.36	581.44
124	4	HSDG \$(P2) .T1	GUSSETS (1 PR) P2 Paint Opts Platinum Metallic	86.10	344.40
125	4	HSDSL29 \$(P2) .T1	ABODE SHARED LEG P2 Paint Opts Platinum Metallic	263.38	1,053.52
126	1	HSISLAUT NPNB\$2L8STD) S2 .LWFE .FE	ISLANDS TOP 18DX72W SPAN 2 Grd L1 Standard Laminate Field Elm Field Elm Tag 1: COPY COPY	234.51	234.51
127	1	HPMARKER 1 \$(P2) .T1	1 TOUCH-UP MARKER P2 Paint Opts Platinum Metallic	30.90	30.90
128	1	HSPRAY \$(P2) .T1	SPRAY PAINT 12OZ P2 Paint Opts Platinum Metallic	30.90	30.90



CAMPBELL KELLER

Environments at Work

3041 65th Street, Suite 3. Sacramento, CA.95820
Ph: 916.737.3300 Fax: 916.737.3305

PROPOSAL 115937A

DATE 12/18/23

PROJECT #640-145

ADENA PETERSON

PROPOSAL FOR:

SACRAMENTO CITY UNIFIED SCHOOL DIST
3051 REDDING AVE
SACRAMENTO CA 95820

DELIVERY LOCATION:

CA MIDDLE SCHOOL
1600 VALLEJO WAY
SACRAMENTO CA 95820

#	QTY	PRODUCT	DESCRIPTION	SELL	EXTENDED
129	1	HTFXL29C \$(P2) .T1	PRESIDE 29.5H X-BASE FOR 48 TOPS W/ CASTERS P2 Paint Opts Platinum Metallic Tag 1: PRINCIPAL PRINCIPAL Tag 2: 29H	411.27	411.27
130	4	HTFXM29 \$(P2) .T1	PRESIDE 29.5H X-BASE FOR 36 & 42 TOPS P2 Paint Opts Platinum Metallic Tag 1: HALLWAY HALLWAY	363.66	1,454.64
131	1	HTFXM29C \$(P2) .T1	PRESIDE 29.5H X-BASE FOR 36 & 42 TOPS W/ CASTERS P2 Paint Opts Platinum Metallic Tag 1: VP VP	379.87	379.87
132	5	HTLD36 .G FE .N \$(L1STD) .LWFE	PRESIDE 36IN ROUND SHAPED LAMINATE TOP 2MM/Flat Field Elm No Grommets Grd L1 Standard Laminates Field Elm Tag 1: VP VP Tag 2: HALLWAY	272.49	1,362.45
133	1	HTLD48 .G FE .N \$(L1STD) .LWFE	PRESIDE 48ROUND SHAPED LAMINATE TOP 2MM/Flat Field Elm No Grommets Grd L1 Standard Laminates Field Elm Tag 1: PRINCIPAL PRINCIPAL CONTINUED...	330.23	330.23



CAMPBELL KELLER

Environments at Work

3041 65th Street, Suite 3. Sacramento, CA.95820
Ph: 916.737.3300 Fax: 916.737.3305

PROPOSAL 115937A

DATE 12/18/23

PROJECT #640-145

ADENA PETERSON

PROPOSAL FOR:

SACRAMENTO CITY UNIFIED SCHOOL DIST
3051 REDDING AVE
SACRAMENTO CA 95820

DELIVERY LOCATION:

CA MIDDLE SCHOOL
1600 VALLEJO WAY
SACRAMENTO CA 95820

#	QTY	PRODUCT	DESCRIPTION	SELL	EXTENDED
134	4	HUSLMOD1 360 \$(L1STD) .LWFE .FE .P	LAMINATE MODESTY 13H X 60W Grd L1 Standard Laminates Field Elm Field Elm Black	388.48	1,553.92
135	3	HWR2448P \$(L1STD) .LWFE .FE .P	SYSTEMS RECTANGULAR WORKSURFACE EDGEBAND 24D X 48W Grd L1 Standard Laminates Field Elm Field Elm Black Tag 1: VP RECEIPT VP RECEIPT Tag 2: OFC MGR	263.38	790.14
136	1	HWR2472P \$(L1STD) .LWFE .FE .P	SYSTEMS RECTANGULAR WORKSURFACE EDGEBAND 24D X 72W Grd L1 Standard Laminates Field Elm Field Elm Black Tag 1: PRINCIPAL PRINCIPAL	343.91	343.91
137	4	H15923N .X \$(P2) .T1	FLAGSHIP B/F MOBILE PED 22H X15W X 22-7/8D/N PULL OMT Core to Order Key Alike P2 Paint Opts Platinum Metallic Tag 1: COUNS COUNS	233.88	935.52
138	4	H314 .P \$(P2)	310 SERIES VERTICAL FILE 4 DRAWER LETTER W/LOCK Standard Random Key Lock P2 Paint Opts CONTINUED...	547.01	2,188.04



CAMPBELL KELLER

Environments at Work

3041 65th Street, Suite 3. Sacramento, CA.95820
Ph: 916.737.3300 Fax: 916.737.3305

PROPOSAL 115937A

DATE 12/18/23

PROJECT #640-145

ADENA PETERSON

PROPOSAL FOR:

SACRAMENTO CITY UNIFIED SCHOOL DIST
3051 REDDING AVE
SACRAMENTO CA 95820

DELIVERY LOCATION:

CA MIDDLE SCHOOL
1600 VALLEJO WAY
SACRAMENTO CA 95820

#	QTY	PRODUCT	DESCRIPTION	SELL	EXTENDED
		.T1	Platinum Metallic Tag 1: COUNS COUNS		
139	2	H9183N	FLAGSHIP 36W 3-DRW N PULL LATERAL 36W 39-1/8H 18D	974.49	1,948.98
		.X \$(P2) .T1	OMT Core to Order Key Alike P2 Paint Opts Platinum Metallic Tag 1: WAITING WAITING		
140	6	H919492	DOUBLE RAIL HANGING FILE RACKS (2 PACK)	48.62	291.72
			Tag 1: WAITING WAITING		
141	4	HCTROUGH 17	CABLE MNGMT TROUGH 17W SINGLE	47.61	190.44
			Tag 1: COUNS COUNS		
142	1	HF23S	CONTAIN SATIN REMOVABLE LOCK CORE KIT	30.90	30.90
		.X134E	134E Tag 1: COUNS COUNS		
143	1	HF23S	CONTAIN SATIN REMOVABLE LOCK CORE KIT	30.90	30.90
		.X133E	133E Tag 1: COUNS COUNS		
144	1	HF23S	CONTAIN SATIN REMOVABLE LOCK CORE KIT	30.90	30.90
		.X132E	132E Tag 1: COUNS COUNS		



CAMPBELL KELLER

Environments at Work

3041 65th Street, Suite 3. Sacramento, CA.95820
Ph: 916.737.3300 Fax: 916.737.3305

PROPOSAL 115937A

DATE 12/18/23

PROJECT #640-145

ADENA PETERSON

PROPOSAL FOR:

SACRAMENTO CITY UNIFIED SCHOOL DIST
3051 REDDING AVE
SACRAMENTO CA 95820

DELIVERY LOCATION:

CA MIDDLE SCHOOL
1600 VALLEJO WAY
SACRAMENTO CA 95820

#	QTY	PRODUCT	DESCRIPTION	SELL	EXTENDED
145	1	HF23S .X131E	CONTAIN SATIN REMOVABLE LOCK CORE KIT 131E Tag 1: COUNS COUNS	30.90	30.90
146	2	HF23S .X112E	CONTAIN SATIN REMOVABLE LOCK CORE KIT 112E Tag 1: COUNS COUNS	30.90	61.80
147	1	HF24 .X133E	BRUSHED CHROME CORE REMOVABLE LOCK KIT 133E Tag 1: COUNS COUNS	43.56	43.56
148	1	HF24 .X131E	BRUSHED CHROME CORE REMOVABLE LOCK KIT 131E Tag 1: COUNS COUNS	43.56	43.56
149	1	HF24 .X134E	BRUSHED CHROME CORE REMOVABLE LOCK KIT 134E Tag 1: COUNS COUNS	43.56	43.56
150	1	HF24 .X132E	BRUSHED CHROME CORE REMOVABLE LOCK KIT 132E Tag 1: COUNS COUNS	43.56	43.56
151	1	HHATB3S2 LC \$(P2) .PR6 .X .MEM	3 STAGE 2 LEG RECTANGLE C FOOT P2 Paint Opts Silver Standard Glide Memory Preset Tag 1: COUNS COUNS	591.08	591.08



CAMPBELL KELLER

Environments at Work

3041 65th Street, Suite 3. Sacramento, CA.95820
Ph: 916.737.3300 Fax: 916.737.3305

PROPOSAL 115937A

DATE 12/18/23

PROJECT #640-145

ADENA PETERSON

PROPOSAL FOR:

SACRAMENTO CITY UNIFIED SCHOOL DIST
3051 REDDING AVE
SACRAMENTO CA 95820

DELIVERY LOCATION:

CA MIDDLE SCHOOL
1600 VALLEJO WAY
SACRAMENTO CA 95820

#	QTY	PRODUCT	DESCRIPTION	SELL	EXTENDED
152	4	HHATW245 4CT	54W X 24D RECT WORKSURFACE C/T BASE	266.92	1,067.68
		\$(L1STD)	Grd L1 Standard Laminates		
		.LWFE	Field Elm		
		.FE	Field Elm		
		.G1	1 Grommet - Centered		
		T1	Platinum		
			Tag 1: COUNS COUNS		
153	4	HHCGB31 \$(3)	SOOTHE THREE-SEAT BENCH Grade III Upholstery	1,177.60	4,710.40
		.SX	Moxie		
		04	Elysian		
		.PR8	Silver Texture		
			Tag 1: HALLWAY HALLWAY		
154	8	HIGS6 .N	IGNITION GUEST/MULTI-PURPOSE CHAIR FOUR-LEG STACKING Armless	337.83	2,702.64
		.S	All Surface Caster		
		.IM	4-Way Black		
		\$(3)	III Upholstery		
		.SX	Moxie		
		04	Elysian		
		.PLAT	Textured Platinum Metallic		
			Tag 1: COUNS COUNS		
155	4	HIGS6 .N	IGNITION GUEST/MULTI-PURPOSE CHAIR FOUR-LEG STACKING Armless	321.62	1,286.48
		.E	Nylon Glide		
		.IM	4-Way Black		
		\$(3)	III Upholstery		
		.SX	Moxie		
		04	Elysian		
		.PLAT	Textured Platinum Metallic		
			Tag 1: WAITING WAITING		
			CONTINUED...		



CAMPBELL KELLER

Environments at Work

3041 65th Street, Suite 3. Sacramento, CA.95820
Ph: 916.737.3300 Fax: 916.737.3305

PROPOSAL 115937A

DATE 12/18/23

PROJECT #640-145

ADENA PETERSON

PROPOSAL FOR:

SACRAMENTO CITY UNIFIED SCHOOL DIST
3051 REDDING AVE
SACRAMENTO CA 95820

DELIVERY LOCATION:

CA MIDDLE SCHOOL
1600 VALLEJO WAY
SACRAMENTO CA 95820

#	QTY	PRODUCT	DESCRIPTION	SELL	EXTENDED
156	4	HMASD .SVR	DUAL DYNAMIC Silver Generic Tag 1: COUNS COUNS	583.48	2,333.92
157	8	HPACSM .SVR	SLIDING MOUNT FOR MONITOR ARM Silver Generic Tag 1: COUNS COUNS	125.61	1,004.88
158	4	HPWRMOD2 WC .STRM	2 RECEPTACLE 2 USB WORKSURFACE CLAMP Storm Tag 1: COUNS COUNS	330.23	1,320.92
159	1	HSISLAUT NPNB\$21L2STD) S2 .LPE1 .PE	ISLANDS TOP 18DX72W SPAN 2 Grd L2 Standard Laminate Phantom Ecru Phantom Ecru Tag 1: WAITING WAITING	243.62	243.62
160	1	HTFXM29 \$(P2) .T1	PRESIDE 29.5H X-BASE FOR 36 & 42 TOPS P2 Paint Opts Platinum Metallic Tag 1: WAITING WAITING	363.66	363.66
161	4	HTFXM29C \$(P2) .T1	PRESIDE 29.5H X-BASE FOR 36 & 42 TOPS W/ CASTERS P2 Paint Opts Platinum Metallic Tag 1: COUNS COUNS	379.87	1,519.48
162	4	HTLD30 .G FE	PRESIDE 30 ROUND TOP 2mm Edgeband Field Elm CONTINUED...	232.99	931.96



CAMPBELL KELLER

Environments at Work

3041 65th Street, Suite 3. Sacramento, CA.95820
Ph: 916.737.3300 Fax: 916.737.3305

PROPOSAL 115937A

DATE 12/18/23

PROJECT #640-145

ADENA PETERSON

PROPOSAL FOR:

SACRAMENTO CITY UNIFIED SCHOOL DIST
3051 REDDING AVE
SACRAMENTO CA 95820

DELIVERY LOCATION:

CA MIDDLE SCHOOL
1600 VALLEJO WAY
SACRAMENTO CA 95820

#	QTY	PRODUCT	DESCRIPTION	SELL	EXTENDED
		.N	No Grommets		
		\$(L1STD)	Grd L1 Standard Laminates		
		.LWFE	Field Elm		
			Tag 1: COUNS COUNS		
163	1	HTLD36	PRESIDE 36IN ROUND SHAPED LAMINATE TOP	272.49	272.49
		.G	2MM/Flat		
		FE	Field Elm		
		.N	No Grommets		
		\$(L1STD)	Grd L1 Standard Laminates		
		.LWFE	Field Elm		
			Tag 1: WAITING WAITING		
164	2	HHATB3S2	3 STAGE 2 LEG RECTANGLE C FOOT	591.08	1,182.16
		LC \$(P2)	P2 Paint Opts		
		.PR6	Silver		
		.X	Standard Glide		
		.MEM	Memory Preset		
			Tag 1: LIBRARY LIBRARY		
165	2	HHATW224	46W X 22D RECT WORKSURFACE C/T	251.73	503.46
		6CT	BASE		
		\$(L1STD)	Grd L1 Standard Laminates		
		.LWFE	Field Elm		
		.FE	Field Elm		
		.G1	1 Grommet - Centered		
		T1	Platinum		
			Tag 1: LIBRARY LIBRARY		
166	60	HIGS6	IGNITION GUEST/MULTI-PURPOSE CHAIR FOUR-LEG STACKING	337.83	20,269.80
		.N	Armless		
		.S	All Surface Caster		
		.IM	4-Way Black		
		\$(3)	III Upholstery		
			CONTINUED...		



CAMPBELL KELLER

Environments at Work

3041 65th Street, Suite 3. Sacramento, CA.95820
Ph: 916.737.3300 Fax: 916.737.3305

PROPOSAL 115937A
DATE 12/18/23
PROJECT #640-145
ADENA PETERSON

PROPOSAL FOR:

SACRAMENTO CITY UNIFIED SCHOOL DIST
3051 REDDING AVE
SACRAMENTO CA 95820

DELIVERY LOCATION:

CA MIDDLE SCHOOL
1600 VALLEJO WAY
SACRAMENTO CA 95820

#	QTY	PRODUCT	DESCRIPTION	SELL	EXTENDED
		.SX	Moxie		
		04	Elysian		
		.PLAT	Textured Platinum Metallic		
			Tag 1: LIBRARY LIBRARY		
167	2	HPWRMOD2 WC	2 RECEPTACLE 2 USB WORKSURFACE CLAMP	330.23	660.46
		.STRM	Storm		
			Tag 1: LIBRARY LIBRARY		
168	2	HUSLMOD1 336 \$(L1STD)	LAMINATE MODESTY 13H X 36W	313.52	627.04
		.LWFE	Grd L1 Standard Laminates		
		.FE	Field Elm		
		.P	Black		
			Tag 1: LIBRARY LIBRARY		
169	5	HF23S	CONTAIN SATIN REMOVABLE LOCK CORE KIT	30.90	154.50
		.X111E	111E		
			Tag 1: KITCHEN KITCHEN		
170	5	HFSC1836 40N	FLAGSHIP STG CAB 39 1/8HX36WX18D N PULLS&2 ADJ SHLF	738.47	3,692.35
		.X	OMT Core to Order Key Alike		
		\$(P2)	P2 Paint Opts		
		.T1	Platinum Metallic		
			Tag 1: KITCHEN KITCHEN		
171	2	HFSC1836 64W	FLAGSHIP BOOKCASE 5-SHELF 36W X 18D X 64-1/4H	887.88	1,775.76
		\$(P2)	P2 Paint Opts		
		.T1	Platinum Metallic		
			Tag 1: LOCKER RM LOCKER RM		



CAMPBELL KELLER

Environments at Work

3041 65th Street, Suite 3. Sacramento, CA.95820
Ph: 916.737.3300 Fax: 916.737.3305

PROPOSAL 115937A

DATE 12/18/23

PROJECT #640-145

ADENA PETERSON

PROPOSAL FOR:

SACRAMENTO CITY UNIFIED SCHOOL DIST
3051 REDDING AVE
SACRAMENTO CA 95820

DELIVERY LOCATION:

CA MIDDLE SCHOOL
1600 VALLEJO WAY
SACRAMENTO CA 95820

#	QTY	PRODUCT	DESCRIPTION	SELL	EXTENDED
172	6	HIGS6	IGNITION GUEST/MULTI-PURPOSE CHAIR FOUR-LEG STACKING	337.83	2,026.98
		.N	Armless		
		.S	All Surface Caster		
		.IM	4-Way Black		
		\$(3)	III Upholstery		
		.SX	Moxie		
		04	Elysian		
		.PLAT	Textured Platinum Metallic		
			Tag 1: KITCHEN KITCHEN		
173	12	HMVH-306 0G-FXN	MOTVT HALF ROUND TBL No Grommets	629.06	7,548.72
		\$(L1STD)	Grd L1 Standard Laminates		
		.D	Natural Maple		
		.S	Charcoal		
		.C	Caster		
		\$(P1)	P1 Paint Opts		
		.PLAT	Platinum Textured		
			Tag 1: STAGE STAGE		
174	1	HMVR-308 4G-NSN	MOTIVATE RECT TABLE No Grommets	1,064.65	1,064.65
		\$(L2STD)	Grd L2 Standard Laminates		
		.LPE1	Phantom Ecru		
		.PE	Phantom Ecru		
		.C	Caster		
		\$(P2)	P2 Paint Opts		
		.T1	Platinum Metallic		
			Tag 1: KITCHEN KITCHEN		
175	1	HSISLAUT NPNB\$(L1STD)	ISLANDS TOP 18DX36W SPAN 1 Grd L1 Standard Laminate	171.19	171.19
		S1 .LWFE	Field Elm		
		.FE	Field Elm		
			Tag 1: KITCHEN KITCHEN		



CAMPBELL KELLER

Environments at Work

3041 65th Street, Suite 3. Sacramento, CA.95820
Ph: 916.737.3300 Fax: 916.737.3305

PROPOSAL 115937A

DATE 12/18/23

PROJECT #640-145

ADENA PETERSON

PROPOSAL FOR:

SACRAMENTO CITY UNIFIED SCHOOL DIST
3051 REDDING AVE
SACRAMENTO CA 95820

DELIVERY LOCATION:

CA MIDDLE SCHOOL
1600 VALLEJO WAY
SACRAMENTO CA 95820

#	QTY	PRODUCT	DESCRIPTION	SELL	EXTENDED
176	2	HSISLAUT NPNB\$ (L1STD) S2 .LWFE .FE	ISLANDS TOP 18DX72W SPAN 2 Grd L1 Standard Laminate Field Elm Field Elm Tag 1: KITCHEN KITCHEN	234.51	469.02
177	1	HFTLD26 .N .0 \$(L1STD) .LWFE .L \$(P2) .PR8	FLOCK 26 CYLINDER TABLE LAMINATE No Grommet No Ports Grd L1 Standard Laminates Field Elm Standard Option P2 Paint Opts Silver Texture Tag 1: STU SUP STU SUP	485.22	485.22
178	32	HIGS6 .N .S .IM \$(3) .SX 04 .PLAT	IGNITION GUEST/MULTI-PURPOSE CHAIR FOUR-LEG STACKING Armless All Surface Caster 4-Way Black III Upholstery Moxie Elysian Textured Platinum Metallic Tag 1: MEETING MEETING	337.83	10,810.56
179	1	HTLCRED4 2 \$(L1STD) .LWFE .FE \$(L1STD) .LWFE .J .C	PRESIDE 20X42 36H HOSPITALITY1,257.12 CREDENZA Grd L1 Standard Laminates Field Elm Field Elm Grd L1 Standard Laminates Field Elm Loop Satin Nickel Vent Cutout CONTINUED...	1,257.12	1,257.12



CAMPBELL KELLER

Environments at Work

3041 65th Street, Suite 3. Sacramento, CA.95820
Ph: 916.737.3300 Fax: 916.737.3305

PROPOSAL 115937A

DATE 12/18/23

PROJECT #640-145

ADENA PETERSON

PROPOSAL FOR:

SACRAMENTO CITY UNIFIED SCHOOL DIST
3051 REDDING AVE
SACRAMENTO CA 95820

DELIVERY LOCATION:

CA MIDDLE SCHOOL
1600 VALLEJO WAY
SACRAMENTO CA 95820

#	QTY	PRODUCT	DESCRIPTION	SELL	EXTENDED
			Tag 1: MEETING MEETING		
180	1	HHATB3S2 LC \$(P2) .PR6 .X .MEM	3 STAGE 2 LEG RECTANGLE C FOOT P2 Paint Opts Silver Standard Glide Memory Preset	591.08	591.08
			Tag 1: ATHLETIC DIR ATHLETIC DIR		
181	1	HHATW247 2CT \$(L1STD) .LWFE .FE .G1 T1 .P	72W X 24D RECT WORKSURFACE C/T BASE Grd L1 Standard Laminates Field Elm Field Elm 1 Grommet - Centered Platinum Black	331.25	331.25
			Tag 1: ATHLETIC DIR ATHLETIC DIR		
182	12	HMAGANG	INTERLINK IQ ELECT GANGING HARDWARE	68.38	820.56
			Tag 1: MEDIA MEDIA		
183	16	HMVR-245 4G-NSG1 \$(L1STD) .LWFE .FE .C \$(P2) .T1	MOTVT RECT TBL 2MM 4x8 Electrical Port Grd L1 Standard Laminates Field Elm Field Elm Caster P2 Paint Opts Platinum Metallic	808.36	12,933.76
			Tag 1: MEDIA MEDIA		



CAMPBELL KELLER

Environments at Work

3041 65th Street, Suite 3. Sacramento, CA.95820
Ph: 916.737.3300 Fax: 916.737.3305

PROPOSAL 115937A

DATE 12/18/23

PROJECT #640-145

ADENA PETERSON

PROPOSAL FOR:

SACRAMENTO CITY UNIFIED SCHOOL DIST
3051 REDDING AVE
SACRAMENTO CA 95820

DELIVERY LOCATION:

CA MIDDLE SCHOOL
1600 VALLEJO WAY
SACRAMENTO CA 95820

#	QTY	PRODUCT	DESCRIPTION	SELL	EXTENDED
184	4	HQB	INTERLINK IQ POWER BASE IN-FEED Tag 1: MEDIA MEDIA	342.39	1,369.56
185	16	HQH5-P-3 P1B .SVR	MHOB G1 POP-UP PORTFOR IQ 3 AC PWR/1 BLANK Silver Tag 1: MEDIA MEDIA	246.66	3,946.56
186	1	HTLSHELF \$(L1STD) .LWFE	PRESIDE LAMINATE CREDENZA SHELF Grd L1 Standard Laminates Field Elm Tag 1: MEETING MEETING	45.08	45.08
187	16	HCTROUGH 36	CABLE MNGMT TROUGH 36W SINGLE Tag 1: MEDIA MEDIA	78.51	1,256.16
188	3	HESC4H3W S .C .N .S \$(P2) .T1 .NA \$(P2) .T1 \$(L1STD) .LWFE	4H3W CUBBY Standard Without Door Solid P2 Paint Opts Platinum Metallic Match Case P2 Paint Opts Platinum Metallic Grd L1 Standard Laminate Field Elm Tag 1: MEDIA MEDIA	1,527.58	4,582.74
189	1	HHCGB31 \$(3) .SX 04	SOOTHE THREE-SEAT BENCH Grade III Upholstery Moxie Elysian CONTINUED...	1,177.60	1,177.60



CAMPBELL KELLER

Environments at Work

3041 65th Street, Suite 3. Sacramento, CA.95820
Ph: 916.737.3300 Fax: 916.737.3305

PROPOSAL 115937A

DATE 12/18/23

PROJECT #640-145

ADENA PETERSON

PROPOSAL FOR:

SACRAMENTO CITY UNIFIED SCHOOL DIST
3051 REDDING AVE
SACRAMENTO CA 95820

DELIVERY LOCATION:

CA MIDDLE SCHOOL
1600 VALLEJO WAY
SACRAMENTO CA 95820

#	QTY	PRODUCT	DESCRIPTION	SELL	EXTENDED
		.PR8	Silver Texture Tag 1: DETENTION DETENTION		
190	4	HIGS6	IGNITION GUEST/MULTI-PURPOSE CHAIR FOUR-LEG STACKING	337.83	1,351.32
		.N	Armless		
		.S	All Surface Caster		
		.IM	4-Way Black		
		\$(3)	III Upholstery		
		.SX	Moxie		
		04	Elysian		
		.PLAT	Textured Platinum Metallic Tag 1: CUSTODIAN CUSTODIAN		
191	1	HMASD	DUAL DYNAMIC	583.48	583.48
		.SVR	Silver Generic Tag 1: ATHLETIC DIR ATHLETIC DIR		
192	2	HPACSM	SLIDING MOUNT FOR MONITOR ARM	125.61	251.22
		.SVR	Silver Generic Tag 1: ATHLETIC DIR ATHLETIC DIR		
193	2	HPWRMOD2	2 RECEPTACLE 2 USB WORKSURFACE	330.23	660.46
		WC	CLAMP		
		.STRM	Storm Tag 1: ATHELTICS ATHELTICS		
194	1	HSDEP242	24D END-PANEL SUPPORTS	145.36	145.36
		9F	FREESTANDING		
		\$(P2)	P2 Paint Opts		
		.T1	Platinum Metallic Tag 1: ATHLETIC DIR ATHLETIC DIR		
195	1	HSDSL29	ABODE SHARED LEG	263.38	263.38
		\$(P2)	P2 Paint Opts		
		.T1	Platinum Metallic		

CONTINUED...



CAMPBELL KELLER

Environments at Work

3041 65th Street, Suite 3. Sacramento, CA.95820
Ph: 916.737.3300 Fax: 916.737.3305

PROPOSAL 115937A

DATE 12/18/23

PROJECT #640-145

ADENA PETERSON

PROPOSAL FOR:

SACRAMENTO CITY UNIFIED SCHOOL DIST
3051 REDDING AVE
SACRAMENTO CA 95820

DELIVERY LOCATION:

CA MIDDLE SCHOOL
1600 VALLEJO WAY
SACRAMENTO CA 95820

#	QTY	PRODUCT	DESCRIPTION	SELL	EXTENDED
			Tag 1: ATHLETIC DIR ATHLETIC DIR		
196	1	HUSLMOD1 360 \$(L1STD) .LWFE .FE .P	LAMINATE MODESTY 13H X 60W Grd L1 Standard Laminates Field Elm Field Elm Black	388.48	388.48
			Tag 1: ATHLETIC DIR ATHLETIC DIR		
197	1	H15923N .X \$(P2) .T1	FLAGSHIP B/F MOBILE PED 22H X15W X 22-7/8D/N PULL OMT Core to Order Key Alike P2 Paint Opts Platinum Metallic	233.88	233.88
			Tag 1: ATHLETIC DIR ATHLETIC DIR		
198	1	H18817N .X \$(P2) .T1	FILE/FILE 28HX16-7/8DX14 15/16W OMT Core to Order Key Alike P2 Paint Opts Platinum Metallic	277.79	277.79
			Tag 1: ATHLETIC DIR ATHLETIC DIR		
199	1	H314 .P \$(P2) .T1	310 SERIES VERTICAL FILE 4 DRAWER LETTER W/LOCK Standard Random Key Lock P2 Paint Opts Platinum Metallic	547.01	547.01
			Tag 1: SPEECH SPEECH		
200	1	HF23S .X125E	CONTAIN SATIN REMOVABLE LOCK CORE KIT 125E	30.90	30.90
			Tag 1: SPEECH SPEECH		



CAMPBELL KELLER

Environments at Work

3041 65th Street, Suite 3. Sacramento, CA.95820
Ph: 916.737.3300 Fax: 916.737.3305

PROPOSAL 115937A

DATE 12/18/23

PROJECT #640-145

ADENA PETERSON

PROPOSAL FOR:

SACRAMENTO CITY UNIFIED SCHOOL DIST
3051 REDDING AVE
SACRAMENTO CA 95820

DELIVERY LOCATION:

CA MIDDLE SCHOOL
1600 VALLEJO WAY
SACRAMENTO CA 95820

#	QTY	PRODUCT	DESCRIPTION	SELL	EXTENDED
201	5	HF23S .X109E	CONTAIN SATIN REMOVABLE LOCK CORE KIT 109E Tag 1: ATHLETIC DIR ATHLETIC DIR	30.90	154.50
202	6	HF23S .X151E	CONTAIN SATIN REMOVABLE LOCK CORE KIT 151E Tag 1: CUSTODIAN CUSTODIAN	30.90	185.40
203	1	HF24 .X135E	BRUSHED CHROME CORE REMOVABLE LOCK KIT 135E Tag 1: SPEECH SPEECH	43.56	43.56
204	3	HFSC1836 40N .X \$(P2) .T1	FLAGSHIP STG CAB 39 1/8HX36WX18D N PULLS&2 ADJ SHLF OMT Core to Order Key Alike P2 Paint Opts Platinum Metallic Tag 1: ATHLETIC DIR ATHLETIC DIR	738.47	2,215.41
205	7	HFSC1836 64N .X \$(P2) .T1	FLAGSHIP STG CAB 64 1/4HX36WX18D N PULLS&4 ADJ SHLF OMT Core to Order Key Alike P2 Paint Opts Platinum Metallic Tag 1: SPEECH SPEECH Tag 2: CUSTODIAN	1,064.14	7,448.98
206	1	HSISLAUT NPNB36(L&STD) S1 .LWFE .FE	ISLANDS TOP 18DX36W SPAN 1 Grd L1 Standard Laminate Field Elm Field Elm Tag 1: ATHLETIC DIR ATHLETIC DIR CONTINUED...	171.19	171.19



CAMPBELL KELLER

Environments at Work

3041 65th Street, Suite 3. Sacramento, CA.95820
Ph: 916.737.3300 Fax: 916.737.3305

PROPOSAL 115937A
DATE 12/18/23
PROJECT #640-145
ADENA PETERSON

PROPOSAL FOR:

SACRAMENTO CITY UNIFIED SCHOOL DIST
3051 REDDING AVE
SACRAMENTO CA 95820

DELIVERY LOCATION:

CA MIDDLE SCHOOL
1600 VALLEJO WAY
SACRAMENTO CA 95820

#	QTY	PRODUCT	DESCRIPTION	SELL	EXTENDED
207	1	HSISLAUT NPNB\$218STD) S2 .LWFE .FE	ISLANDS TOP 18DX72W SPAN 2 Grd L1 Standard Laminate Field Elm Field Elm Tag 1: ATHLETIC DIR ATHLETIC DIR	234.51	234.51
208	1	DESIGN	DESIGN SERVICES 39 HRSX\$75 PER HR: \$2,925.00	2,925.00	2,925.00
209	1	ASSEMBLY	ASSEMBLY AND RELATED SERVICES FOR:	48,375.00	48,375.00



CAMPBELL KELLER

Environments at Work

3041 65th Street, Suite 3. Sacramento, CA.95820
Ph: 916.737.3300 Fax: 916.737.3305

PROPOSAL 115937A
DATE 12/18/23
PROJECT #640-145
ADENA PETERSON

PROPOSAL FOR:

SACRAMENTO CITY UNIFIED SCHOOL DIST
3051 REDDING AVE
SACRAMENTO CA 95820

DELIVERY LOCATION:

CA MIDDLE SCHOOL
1600 VALLEJO WAY
SACRAMENTO CA 95820

#	QTY	PRODUCT	DESCRIPTION	SELL	EXTENDED
---	-----	---------	-------------	------	----------

This proposal is valid for 30 days unless otherwise noted.

By signing this proposal, you are acknowledging that you have reviewed the quantities, color and finish selections and are familiar with the products being ordered. All items are custom made to order and can not be returned.

Delivery and any related services quoted for normal business hours with clear first floor access or access to a freight elevator (No stair carry) unless otherwise noted and quoted.

The total below is for cash/check/EFT purchases. When a credit card is used, a 3% service fee is applied to the total balance noted below. Please acknowledge by initialling if your organization will be paying by credit card _____

PRODUCT TOTAL...:	513,432.80
ASSEMBLY.....:	48,375.00
DESIGN.....:	2,925.00
S&H.....:	41,196.38

ACCEPTED BY _____

SALES TAX.....: 53,018.81

DATE ACCEPTED _____

TOTAL.....: 658,947.99



CAMPBELL KELLER

Environments at Work

3041 65th Street, Suite 3. Sacramento, CA.95820
Ph: 916.737.3300 Fax: 916.737.3305

PROPOSAL 116104
DATE 01/08/24
PROJECT #640-156
ADENA PETERSON

PROPOSAL FOR:

SACRAMENTO CITY UNIFIED SCHOOL DIST
3051 REDDING AVE
SACRAMENTO CA 95820

DELIVERY LOCATION:

MATSUYAMA ELEMENTARY SCHOOL
7680 WINDBRIDGE DR
SACRAMENTO CA 95820

#	QTY	PRODUCT	DESCRIPTION	SELL	EXTENDED
---	-----	---------	-------------	------	----------

PLEASE REVIEW THIS QUOTE CAREFULLY BEFORE SIGNING

MAKE PURCHASE ORDER OUT TO:

CAMPBELL KELLER
3041 65TH STREET
SUITE 3
SACRAMENTO, CA 95820

SMALL BUSINESS
CERTIFICATION # 8541

- LOS RIOS CONTRACT -

- QUOTE QQ14583 -

1	552	01670#	SILHOUETTE DESK,24X27, ADJUSTABLELEG FRENCH PEAR CHARCOAL GREY LEG	190.01	104,885.52
2	552	17576	3" CASTER PK 4LK3/8THD PU TRD	59.27	32,717.04
3	552	17190#	STEEL BOOK BOX15X20X4	47.65	26,302.80
4	44	611W0000 0P#	CASCADE MEGA-CABINET (CASTERS)OPEN W/ SHELVESW/WHITEBOARD PLATINUM CHARCOAL TRIM	908.81	39,987.64
5	22	58040G#	24X24 MOTUM MOBILEWORKSTATION1, ADJ. HT.SURFACE - RIGHTHAND	1,131.95	24,902.90

FRENCH PEAR
CHAIRCOAL GREY PAINT
CONTINUED...



CAMPBELL KELLER

Environments at Work

3041 65th Street, Suite 3. Sacramento, CA.95820
Ph: 916.737.3300 Fax: 916.737.3305

PROPOSAL 116104
DATE 01/08/24
PROJECT #640-156
ADENA PETERSON

PROPOSAL FOR:

SACRAMENTO CITY UNIFIED SCHOOL DIST
3051 REDDING AVE
SACRAMENTO CA 95820

DELIVERY LOCATION:

MATSUYAMA ELEMENTARY SCHOOL
7680 WINDBRIDGE DR
SACRAMENTO CA 95820

#	QTY	PRODUCT	DESCRIPTION	SELL	EXTENDED
6	1	SHIPPING	SHIPPING & HANDLING CHARGES	20,020.00	20,020.00
			- QUOTE Q-005143 -		
7	16	ESTCS12	EVOKE STACKER 4 LEG SMALL SHELL 12" SEAT HEIGHT LEVELERS CHAIR SHELL COLOR: NORI CHAIR FRAME COLOR: GRAPHITE GLIDE OPTION: NYLON ASSEMBLY OPTIONS: PLEASE SPECIFY	106.49	1,703.84
8	265	ESTCM14	EVOKE STACKER 4 LEG MEDIUM SHELL 14" SEAT HEIGHT LEVELERS CHAIR SHELL COLOR: NORI CHAIR FRAME COLOR: GRAPHITE GLIDE OPTION: NYLON ASSEMBLY OPTIONS: PLEASE SPECIFY	116.88	30,973.20
9	303	ESTCM16	EVOKE STACKER 4 LEG MEDIUM SHELL 16" SEAT HEIGHT LEVELERS CHAIR SHELL COLOR: NORI CHAIR FRAME COLOR: GRAPHITE GLIDE OPTION: NYLON ASSEMBLY OPTIONS: PLEASE SPECIFY	116.88	35,414.64



CAMPBELL KELLER

Environments at Work

3041 65th Street, Suite 3. Sacramento, CA.95820
Ph: 916.737.3300 Fax: 916.737.3305

PROPOSAL 116104
DATE 01/08/24
PROJECT #640-156
ADENA PETERSON

PROPOSAL FOR:

SACRAMENTO CITY UNIFIED SCHOOL DIST
3051 REDDING AVE
SACRAMENTO CA 95820

DELIVERY LOCATION:

MATSUYAMA ELEMENTARY SCHOOL
7680 WINDBRIDGE DR
SACRAMENTO CA 95820

#	QTY	PRODUCT	DESCRIPTION	SELL	EXTENDED
10	22	TPNR6030 A47C	PNEUMATIC BASE DOUBLE COLUMN RECTANGLE 1" WORKSURFACE ADJUSTABLE HEIGHT 75MM CASTERS 60W 30D 30.75-50.5H AVAILABLE WITH SILVER BASE ONLY WORKSURFACE MATERIAL: HPL G3 WORKSURFACE COLOR: CAVALCADE SOUTH EDGEBAND COLOR: MATCHING PAINT COLOR: GRAPHITE ACCESSORY OPTIONS: PLEASE SPECIFY	1,365.19	30,034.18
11	1	SHIPPING	SHIPPING & HANDLING CHARGES - BID #482783 -	13,340.00	13,340.00
12	22	HIWMMKD .Y1 .A .H .IF \$(1) .HAML 27 .AL .SB .TI	IGNITION 2 TASK MID-BACK ILIRA BACK Syncho-Tilt w/ Seat Slider Height and Width Adj. Arm Hard Caster 4-Way Fog Grade 1 Uph Hamilton Deep Adj Lumbar-matches frame color Standard Base Titanium	357.43	7,863.46



CAMPBELL KELLER

Environments at Work

3041 65th Street, Suite 3. Sacramento, CA.95820
Ph: 916.737.3300 Fax: 916.737.3305

PROPOSAL 116104
DATE 01/08/24
PROJECT #640-156
ADENA PETERSON

PROPOSAL FOR:

SACRAMENTO CITY UNIFIED SCHOOL DIST
3051 REDDING AVE
SACRAMENTO CA 95820

DELIVERY LOCATION:

MATSUYAMA ELEMENTARY SCHOOL
7680 WINDBRIDGE DR
SACRAMENTO CA 95820

#	QTY	PRODUCT	DESCRIPTION	SELL	EXTENDED
13	22	H15923A	FLAGSHIP B/F MOBILE PED 22H X15W X 22-7/8D/A PULL	222.24	4,889.28
		.L	Standard Random Key Lock		
		\$(P1)	P1 Paint Opts		
		.P8T	Titanium		
14	22	HPSEAT24	CONTAIN 15X24 PEDESTAL CUSHION	76.76	1,688.72
		ND \$(1)	Grd 1 Uph		
		.HAML	Hamilton		
		27	Deep		
15	1	ASSEMBLY	ASSEMBLY AND RELATED SERVICES FOR:	34,100.00	34,100.00

This proposal is valid for 30 days unless otherwise noted.

By signing this proposal, you are acknowledging that you have reviewed the quantities, color and finish selections and are familiar with the products being ordered. All items are custom made to order and can not be returned.

Delivery and any related services quoted for normal business hours with clear first floor access or access to a freight elevator (No stair carry) unless otherwise noted and quoted.

The total below is for cash/check/EFT purchases. When a credit card is used, a 3% service fee is applied to the total balance noted below. Please acknowledge by initialling if your organization will be paying by credit card _____

PRODUCT TOTAL...:	341,363.22
ASSEMBLY.....:	34,100.00
S&H.....:	33,360.00
SALES TAX.....:	35,772.03
TOTAL.....:	444,595.25

ACCEPTED BY _____

DATE ACCEPTED _____



CAMPBELL KELLER

Environments at Work

3041 65th Street, Suite 3. Sacramento, CA.95820
Ph: 916.737.3300 Fax: 916.737.3305

PROPOSAL 116104A
DATE 01/08/24
PROJECT #640-156
ADENA PETERSON

PROPOSAL FOR:

SACRAMENTO CITY UNIFIED SCHOOL DIST
3051 REDDING AVE
SACRAMENTO CA 95820

DELIVERY LOCATION:

MATSUYAMA ELEMENTARY SCHOOL
7680 WINDBRIDGE DR
SACRAMENTO CA 95820

#	QTY	PRODUCT	DESCRIPTION	SELL	EXTENDED
---	-----	---------	-------------	------	----------

PLEASE REVIEW THIS QUOTE CAREFULLY BEFORE SIGNING

MAKE PURCHASE ORDER OUT TO:

CAMPBELL KELLER
3041 65TH STREET
SUITE 3
SACRAMENTO, CA 95820

SMALL BUSINESS
CERTIFICATION # 8541

- LOS RIOS CONTRACT -

- HON LR #482783 -

1	1	H9193A	FLAGSHIP 42W 3-DRW A PULL LATERAL 42W 39-1/8H 18D .X OMT Core to Order Key Alike \$(P1) P1 Paint Opts .P28 Fossil Tag 1: BUILDING 1 BUILDING 1	1,108.71	1,108.71
2	1	HF24	BRUSHED CHROME CORE REMOVABLE LOCK KIT .X101E 101E Tag 1: BUILDING 1 BUILDING 1	43.56	43.56
3	1	HPMARKER	1 TOUCH-UP MARKER 1 \$(P1) P1 Paint Opts .P28 Fossil Tag 1: BUILDING 1 BUILDING 1	26.84	26.84
4	2	HIWMM	IGNITION 2 TASK MID-BACK ILIRA BACK .Y1 Synchro-Tilt W Seat Slider CONTINUED...	439.79	879.58



CAMPBELL KELLER

Environments at Work

3041 65th Street, Suite 3. Sacramento, CA.95820
Ph: 916.737.3300 Fax: 916.737.3305

PROPOSAL 116104A

DATE 01/08/24

PROJECT #640-156

ADENA PETERSON

PROPOSAL FOR:

SACRAMENTO CITY UNIFIED SCHOOL DIST
3051 REDDING AVE
SACRAMENTO CA 95820

DELIVERY LOCATION:

MATSUYAMA ELEMENTARY SCHOOL
7680 WINDBRIDGE DR
SACRAMENTO CA 95820

#	QTY	PRODUCT	DESCRIPTION	SELL	EXTENDED
		.A	Height and Width Adj. Arm		
		.H	Hard Caster		
		.IT	4-Way Titanium		
		\$(1)	Grade 1 Uph		
		.HAML	Hamilton		
		26	Mossy Green		
		.TL	Titanium Adjustable Lumbar		
		.PA	Polished Aluminum		
		.TI	Titanium		
			Tag 1: BUILDING 1 BUILDING 1		
5	7	HMASD	DUAL DYNAMIC	583.48	4,084.36
		.SVR	Silver Generic		
			Tag 1: BUILDING 2 BUILDING 2		
6	6	HSDEP242	24D END-PANEL SUPPORTS	130.68	784.08
		9F	FREESTANDING		
		\$(P1)	P1 Paint Opts		
		.P28	Fossil		
			Tag 1: BUILDING 2 BUILDING 2		
7	9	HSDEP302	30D END-PANEL SUPPORTS	144.35	1,299.15
		9F	FREESTANDING		
		\$(P1)	P1 Paint Opts		
		.P28	Fossil		
			Tag 1: BUILDING 2 BUILDING 2		
8	1	HSDMP609	FULL-HGT 29-1/2HX60W MOD PNL	144.35	144.35
		\$(P1)	P1 Paint Opts		
		.P28	Fossil		
			Tag 1: BUILDING 2 BUILDING 2		
9	5	HSDMP729	FULL-HGT 29-1/2HX72W MOD PNL	150.43	752.15
		\$(P1)	P1 Paint Opts		
		.P28	Fossil		
			Tag 1: BUILDING 2 BUILDING 2		
			CONTINUED...		



CAMPBELL KELLER

Environments at Work

3041 65th Street, Suite 3. Sacramento, CA.95820
Ph: 916.737.3300 Fax: 916.737.3305

PROPOSAL 116104A
DATE 01/08/24
PROJECT #640-156
ADENA PETERSON

PROPOSAL FOR:

SACRAMENTO CITY UNIFIED SCHOOL DIST
3051 REDDING AVE
SACRAMENTO CA 95820

DELIVERY LOCATION:

MATSUYAMA ELEMENTARY SCHOOL
7680 WINDBRIDGE DR
SACRAMENTO CA 95820

#	QTY	PRODUCT	DESCRIPTION	SELL	EXTENDED
10	1	HSDSL242 9F \$(P1) .P28	24D SUPPORT LEG FREESTANDING P1 Paint Opts Fossil Tag 1: BUILDING 2 BUILDING 2	137.26	137.26
11	2	HSDSL302 9F \$(P1) .P28	30D SUPPORT LEG FREESTANDING P1 Paint Opts Fossil Tag 1: BUILDING 2 BUILDING 2	153.47	306.94
12	1	HUSLMOD1 360 \$(L1STD) .LKI1 .KI .P	LAMINATE MODESTY 13H X 60W Grd L1 Standard Laminates Kingswood Walnut Kingswood Walnut Black Tag 1: BUILDING 2 BUILDING 2	388.48	388.48
13	3	HUSLMOD1 366 \$(L1STD) .LKI1 .KI .P	LAMINATE MODESTY 13H X 66W Grd L1 Standard Laminates Kingswood Walnut Kingswood Walnut Black Tag 1: BUILDING 2 BUILDING 2	448.75	1,346.25
14	4	HCTROUGH 17	CABLE MNGMT TROUGH 17W SINGLE Tag 1: BUILDING 2 BUILDING 2	47.61	190.44
15	3	HCTROUGH 36	CABLE MNGMT TROUGH 36W SINGLE Tag 1: BUILDING 2 BUILDING 2	78.51	235.53



CAMPBELL KELLER

Environments at Work

3041 65th Street, Suite 3. Sacramento, CA.95820
Ph: 916.737.3300 Fax: 916.737.3305

PROPOSAL 116104A

DATE 01/08/24

PROJECT #640-156

ADENA PETERSON

PROPOSAL FOR:

SACRAMENTO CITY UNIFIED SCHOOL DIST
3051 REDDING AVE
SACRAMENTO CA 95820

DELIVERY LOCATION:

MATSUYAMA ELEMENTARY SCHOOL
7680 WINDBRIDGE DR
SACRAMENTO CA 95820

#	QTY	PRODUCT	DESCRIPTION	SELL	EXTENDED
16	2	HLSSLZ5SC 54 .P	42W EXTERNAL STIFFENER Black Tag 1: BUILDING 2 BUILDING 2	65.34	130.68
17	4	HSDG \$(P1) .P28	GUSSETS (1 PR) P1 Paint Opts Fossil Tag 1: BUILDING 2 BUILDING 2	76.99	307.96
18	2	HWR2472P \$(L1STD) .LKI1 .KI .EH	SYSTEMS RECTANGULAR WORKSURFACE EDGEBAND 24D X 72W Grd L1 Standard Laminates Kingswood Walnut Kingswood Walnut Fossil Tag 1: BUILDING 2 BUILDING 2	343.91	687.82
19	1	HWR2484P \$(L1STD) .LKI1 .KI .EH	24 IN D X 84 IN W RECTANGULAR WS - EDGEBAND Grd L1 Standard Laminates Kingswood Walnut Kingswood Walnut Fossil Tag 1: BUILDING 2 BUILDING 2	487.25	487.25
20	1	HWR3060P N \$(L1STD) .LKI1 .KI	SYSTEMS RECTANGULAR WKSFC EDGEBAND 30D X 60W NO GROM Grd L1 Standard Laminates Kingswood Walnut Kingswood Walnut Tag 1: BUILDING 2 BUILDING 2	338.34	338.34
21	3	HWR3072P N \$(L1STD) .LKI1 .KI	SYSTEMS RECTANGULAR WKSFC EDGEBAND 30D X 72W NO GROM Grd L1 Standard Laminates Kingswood Walnut Kingswood Walnut CONTINUED...	385.44	1,156.32



CAMPBELL KELLER

Environments at Work

3041 65th Street, Suite 3. Sacramento, CA.95820
Ph: 916.737.3300 Fax: 916.737.3305

PROPOSAL 116104A

DATE 01/08/24

PROJECT #640-156

ADENA PETERSON

PROPOSAL FOR:

SACRAMENTO CITY UNIFIED SCHOOL DIST
3051 REDDING AVE
SACRAMENTO CA 95820

DELIVERY LOCATION:

MATSUYAMA ELEMENTARY SCHOOL
7680 WINDBRIDGE DR
SACRAMENTO CA 95820

#	QTY	PRODUCT	DESCRIPTION	SELL	EXTENDED
			Tag 1: BUILDING 2 BUILDING 2		
22	1	HWR3084P	30 IN D X 84 IN W RECTANGULAR WS - EDGEBAND	520.17	520.17
		\$(L1STD)	Grd L1 Standard Laminates		
		.LKI1	Kingswood Walnut		
		.KI	Kingswood Walnut		
		.EH	Fossil		
			Tag 1: BUILDING 2 BUILDING 2		
23	7	HPWRMOD2 WC	2 RECEPTACLE 2 USB WORKSURFACE CLAMP	330.23	2,311.61
		.SNW	Snow		
			Tag 1: BUILDING 2 BUILDING 2		
24	4	H15923N	FLAGSHIP B/F MOBILE PED 22H X15W X 22-7/8D/N PULL	224.92	899.68
		.X	OMT Core to Order Key Alike		
		\$(P1)	P1 Paint Opts		
		.P28	Fossil		
			Tag 1: BUILDING 2 BUILDING 2		
25	7	H18817N	FILE/FILE 28HX16-7/8DX14 15/16W	268.83	1,881.81
		.X	OMT Core to Order Key Alike		
		\$(P1)	P1 Paint Opts		
		.P28	Fossil		
			Tag 1: BUILDING 2 BUILDING 2		
26	8	H514	510 SERIES VERTICAL FILE 4 DRAWER LETTER W/LOCK	453.82	3,630.56
		.P	Standard Random Key Lock		
		\$(P1)	P1 Paint Opts		
		.P28	Fossil		
			Tag 1: BUILDING 2 BUILDING 2		

CONTINUED...



CAMPBELL KELLER

Environments at Work

3041 65th Street, Suite 3. Sacramento, CA.95820
Ph: 916.737.3300 Fax: 916.737.3305

PROPOSAL 116104A

DATE 01/08/24

PROJECT #640-156

ADENA PETERSON

PROPOSAL FOR:

SACRAMENTO CITY UNIFIED SCHOOL DIST
3051 REDDING AVE
SACRAMENTO CA 95820

DELIVERY LOCATION:

MATSUYAMA ELEMENTARY SCHOOL
7680 WINDBRIDGE DR
SACRAMENTO CA 95820

#	QTY	PRODUCT	DESCRIPTION	SELL	EXTENDED
27	2	H873	BRIGADE 800 SERIES LATERAL FILE 3 DRAWER 30W .L Standard Random Key Lock \$(P1) P1 Paint Opts .P28 Fossil Tag 1: BUILDING 2 BUILDING 2	809.88	1,619.76
28	1	H884	BRIGADE 800 SERIES LATERAL FILE 4 DRAWER 36W .L Standard Random Key Lock \$(P1) P1 Paint Opts .P28 Fossil Tag 1: BUILDING 2 BUILDING 2	1,112.26	1,112.26
29	1	H893	BRIGADE 800 SERIES LATERAL FILE 3 DRAWER 42W .L Standard Random Key Lock \$(P1) P1 Paint Opts .P28 Fossil Tag 1: BUILDING 2 BUILDING 2	1,046.42	1,046.42
30	11	H519495	10500 SERIES DBL-RAIL HANGING FILE RACK Tag 1: BUILDING 2 BUILDING 2	14.34	157.74
31	1	H9185LSN	FLAGSHIP LAT 64 1/4X36IN W/HINGED DOORS/N PULLS .X OMT 2 Cores to Order Key Alike \$(P1) P1 Paint Opts .P28 Fossil Tag 1: BUILDING 2 BUILDING 2	1,474.91	1,474.91



CAMPBELL KELLER

Environments at Work

3041 65th Street, Suite 3. Sacramento, CA.95820
Ph: 916.737.3300 Fax: 916.737.3305

PROPOSAL 116104A

DATE 01/08/24

PROJECT #640-156

ADENA PETERSON

PROPOSAL FOR:

SACRAMENTO CITY UNIFIED SCHOOL DIST
3051 REDDING AVE
SACRAMENTO CA 95820

DELIVERY LOCATION:

MATSUYAMA ELEMENTARY SCHOOL
7680 WINDBRIDGE DR
SACRAMENTO CA 95820

#	QTY	PRODUCT	DESCRIPTION	SELL	EXTENDED
32	2	H9185LSN N .X \$(P1) .P28	FLAGSHIP LAT 64 1/4X36IN W/OPEN SHELVES/N PULLS OMT Core to Order Key Alike P1 Paint Opts Fossil Tag 1: BUILDING 2 BUILDING 2	1,353.35	2,706.70
33	6	HF24 .X109E	BRUSHED CHROME CORE REMOVABLE LOCK KIT 109E Tag 1: BUILDING 2 BUILDING 2	43.56	261.36
34	4	HF24 .X108E	BRUSHED CHROME CORE REMOVABLE LOCK KIT 108E Tag 1: BUILDING 2 BUILDING 2	43.56	174.24
35	4	HF24 .X102E	BRUSHED CHROME CORE REMOVABLE LOCK KIT 102E Tag 1: BUILDING 2 BUILDING 2	43.56	174.24
36	2	HF24 .X103E	BRUSHED CHROME CORE REMOVABLE LOCK KIT 103E Tag 1: BUILDING 2 BUILDING 2	43.56	87.12
37	2	HF24 .X103E	BRUSHED CHROME CORE REMOVABLE LOCK KIT 103E Tag 1: BUILDING 2 BUILDING 2	43.56	87.12
38	2	HF24 .X104E	BRUSHED CHROME CORE REMOVABLE LOCK KIT 104E Tag 1: BUILDING 2 BUILDING 2	43.56	87.12



CAMPBELL KELLER

Environments at Work

3041 65th Street, Suite 3. Sacramento, CA.95820
Ph: 916.737.3300 Fax: 916.737.3305

PROPOSAL 116104A

DATE 01/08/24

PROJECT #640-156

ADENA PETERSON

PROPOSAL FOR:

SACRAMENTO CITY UNIFIED SCHOOL DIST
3051 REDDING AVE
SACRAMENTO CA 95820

DELIVERY LOCATION:

MATSUYAMA ELEMENTARY SCHOOL
7680 WINDBRIDGE DR
SACRAMENTO CA 95820

#	QTY	PRODUCT	DESCRIPTION	SELL	EXTENDED
39	4	HF24 .X105E	BRUSHED CHROME CORE REMOVABLE LOCK KIT 105E Tag 1: BUILDING 2 BUILDING 2	43.56	174.24
40	2	HF24 .X106E	BRUSHED CHROME CORE REMOVABLE LOCK KIT 106E Tag 1: BUILDING 2 BUILDING 2	43.56	87.12
41	4	HF24 .X107E	BRUSHED CHROME CORE REMOVABLE LOCK KIT 107E Tag 1: BUILDING 2 BUILDING 2	43.56	174.24
42	6	HFSC1836 40N .X \$(P1) .P28	FLAGSHIP STG CAB 39 1/8HX36WX18D N PULLS&2 ADJ SHLF OMT Core to Order Key Alike P1 Paint Opts Fossil Tag 1: BUILDING 2 BUILDING 2	702.51	4,215.06
43	2	HFSC1836 40W \$(P1) .P28	FLAGSHIP BOOKCASE 3-SHELF 36W X 18D X 39-1/8H P1 Paint Opts Fossil Tag 1: BUILDING 2 BUILDING 2	575.38	1,150.76
44	5	HFSC1836 64N .X \$(P1) .P28	FLAGSHIP STG CAB 64 1/4HX36WX18D N PULLS&4 ADJ SHLF OMT Core to Order Key Alike P1 Paint Opts Fossil Tag 1: BUILDING 2 BUILDING 2	1,028.18	5,140.90



CAMPBELL KELLER

Environments at Work

3041 65th Street, Suite 3. Sacramento, CA.95820
Ph: 916.737.3300 Fax: 916.737.3305

PROPOSAL 116104A

DATE 01/08/24

PROJECT #640-156

ADENA PETERSON

PROPOSAL FOR:

SACRAMENTO CITY UNIFIED SCHOOL DIST
3051 REDDING AVE
SACRAMENTO CA 95820

DELIVERY LOCATION:

MATSUYAMA ELEMENTARY SCHOOL
7680 WINDBRIDGE DR
SACRAMENTO CA 95820

#	QTY	PRODUCT	DESCRIPTION	SELL	EXTENDED
45	1	HPMARKER 1 \$(P1) .P28	1 TOUCH-UP MARKER P1 Paint Opts Fossil Tag 1: BUILDING 2 BUILDING 2	26.84	26.84
46	4	HSISLAUT NPNB\$(18STD) S1 .LKI1 .KI	ISLANDS TOP 18DX36W SPAN 1 Grd L1 Standard Laminate Kingswood Walnut Kingswood Walnut Tag 1: BUILDING 2 BUILDING 2	171.19	684.76
47	1	HFLMC1 .TS \$(1) .HAML 34 .P7A	FLOCK MODULAR CHAIR TaperedSq PR8 or P7A Frm Grade 1 Uph Hamilton Hearth Textured Charcoal N/A caster Tag 1: BUILDING 2 BUILDING 2	868.64	868.64
48	2	HFLML1 .TS \$(1) .HAML 34 .P7A	FLOCK MODULAR LEFT END TaperedSq PR8 or P7A Frm Grade 1 Uph Hamilton Hearth Textured Charcoal N/A caster Tag 1: BUILDING 2 BUILDING 2	1,024.64	2,049.28
49	2	HFLMR1 .TS \$(1) .HAML 34 .P7A	FLOCK MODULAR RIGHT END TaperedSq PR8 or P7A Frm Grade 1 Uph Hamilton Hearth Textured Charcoal N/A caster Tag 1: BUILDING 2 BUILDING 2	1,024.64	2,049.28



CAMPBELL KELLER

Environments at Work

3041 65th Street, Suite 3. Sacramento, CA.95820
Ph: 916.737.3300 Fax: 916.737.3305

PROPOSAL 116104A

DATE 01/08/24

PROJECT #640-156

ADENA PETERSON

PROPOSAL FOR:

SACRAMENTO CITY UNIFIED SCHOOL DIST
3051 REDDING AVE
SACRAMENTO CA 95820

DELIVERY LOCATION:

MATSUYAMA ELEMENTARY SCHOOL
7680 WINDBRIDGE DR
SACRAMENTO CA 95820

#	QTY	PRODUCT	DESCRIPTION	SELL	EXTENDED
50	14	HIGS6	IGNITION GUEST/MULTI-PURPOSE CHAIR FOUR-LEG STACKING	301.87	4,226.18
		.N	Armless		
		.H	Hard Caster		
		.IT	4-Way Titanium		
		\$(1)	Grade 1 Uph		
		.SNBLE	Noble Seating		
		06	Jade		
		.PR8T	Textured Silver		
			Tag 1: BUILDING 2 BUILDING 2		
51	20	HIGS6	IGNITION GUEST/MULTI-PURPOSE CHAIR FOUR-LEG STACKING	301.87	6,037.40
		.N	Armless		
		.H	Hard Caster		
		.IT	4-Way Titanium		
		\$(1)	Grade 1 Uph		
		.HAML	Hamilton		
		34	Hearth		
		.PR8T	Textured Silver		
			Tag 1: BUILDING 2 BUILDING 2		
52	4	HIWMM	IGNITION 2 TASK MID-BACK ILIRA BACK	439.79	1,759.16
		.Y1	Synchro-Tilt W Seat Slider		
		.A	Height and Width Adj. Arm		
		.H	Hard Caster		
		.IT	4-Way Titanium		
		\$(1)	Grade 1 Uph		
		.HAML	Hamilton		
		34	Hearth		
		.TL	Titanium Adjustable Lumbar		
		.PA	Polished Aluminum		
		.TI	Titanium		
			Tag 1: BUILDING 2 BUILDING 2		



CAMPBELL KELLER

Environments at Work

3041 65th Street, Suite 3. Sacramento, CA.95820
Ph: 916.737.3300 Fax: 916.737.3305

PROPOSAL 116104A

DATE 01/08/24

PROJECT #640-156

ADENA PETERSON

PROPOSAL FOR:

SACRAMENTO CITY UNIFIED SCHOOL DIST
3051 REDDING AVE
SACRAMENTO CA 95820

DELIVERY LOCATION:

MATSUYAMA ELEMENTARY SCHOOL
7680 WINDBRIDGE DR
SACRAMENTO CA 95820

#	QTY	PRODUCT	DESCRIPTION	SELL	EXTENDED
53	6	HIWMM	IGNITION 2 TASK MID-BACK ILIRA BACK	439.79	2,638.74
		.Y1	Synchro-Tilt W Seat Slider		
		.A	Height and Width Adj. Arm		
		.H	Hard Caster		
		.IT	4-Way Titanium		
		\$(1)	Grade 1 Uph		
		.SNBLE	Noble Seating		
		06	Jade		
		.TL	Titanium Adjustable Lumbar		
		.PA	Polished Aluminum		
		.TI	Titanium		
			Tag 1: BUILDING 2 BUILDING 2		
54	1	HFDB17N	DISC BASE/24X60 TOPS	755.18	755.18
		\$(P2)	P2 Paint Opts		
		.PR8	Silver Texture		
			Tag 1: BUILDING 2 BUILDING 2		
55	1	HFTLC246	FLOCK 24X60 RECTANGLE LAMINATE	281.61	281.61
		0	TOP		
		.G	2MM Edge		
		KI	Kingswood Walnut		
		.N	No Grommet		
		\$(L1STD)	Grd L1 Standard Laminates		
		.LKI1	Kingswood Walnut		
			Tag 1: BUILDING 2 BUILDING 2		
56	3	HFTPTL18	FLOCK 18 PERSONAL TABLE	451.29	1,353.87
			LAMINATE		
		.G	2MM Edge		
		KI	Kingswood Walnut		
		\$(L1STD)	Grd L1 Standard Laminates		
		.LKI1	Kingswood Walnut		
		\$(P2)	P2 Paint Opts		
		.PR8	Silver Texture		
			Tag 1: BUILDING 2 BUILDING 2		
			CONTINUED...		



CAMPBELL KELLER

Environments at Work

3041 65th Street, Suite 3. Sacramento, CA.95820
Ph: 916.737.3300 Fax: 916.737.3305

PROPOSAL 116104A

DATE 01/08/24

PROJECT #640-156

ADENA PETERSON

PROPOSAL FOR:

SACRAMENTO CITY UNIFIED SCHOOL DIST
3051 REDDING AVE
SACRAMENTO CA 95820

DELIVERY LOCATION:

MATSUYAMA ELEMENTARY SCHOOL
7680 WINDBRIDGE DR
SACRAMENTO CA 95820

#	QTY	PRODUCT	DESCRIPTION	SELL	EXTENDED
57	7	HHATB3S2 LC \$(P1) .S .X .MEM	3 STAGE 2 LEG RECTANGLE C FOOT P1 Paint Opts Charcoal Standard Glide Memory Preset Tag 1: BUILDING 2 BUILDING 2	591.08	4,137.56
58	1	HHATW306 OCT \$(L1STD) .LKI1 .KI .G1 Q .P	60W X 30D RECT WORKSURFACE C/T BASE Grd L1 Standard Laminates Kingswood Walnut Kingswood Walnut 1 Grommet - Centered Light Gray Black Tag 1: BUILDING 2 BUILDING 2	323.65	323.65
59	3	HHATW306 OCT \$(L1STD) .LKI1 .KI .G1 T1 .P	60W X 30D RECT WORKSURFACE C/T BASE Grd L1 Standard Laminates Kingswood Walnut Kingswood Walnut 1 Grommet - Centered Platinum Black Tag 1: BUILDING 2 BUILDING 2	323.65	970.95
60	3	HHATW306 6CT \$(L1STD) .LKI1 .KI .G1 T1	66W X 30D RECT WORKSURFACE C/T BASE Grd L1 Standard Laminates Kingswood Walnut Kingswood Walnut 1 Grommet - Centered Platinum CONTINUED...	349.48	1,048.44



CAMPBELL KELLER

Environments at Work

3041 65th Street, Suite 3. Sacramento, CA.95820
Ph: 916.737.3300 Fax: 916.737.3305

PROPOSAL 116104A
DATE 01/08/24
PROJECT #640-156
ADENA PETERSON

PROPOSAL FOR:

SACRAMENTO CITY UNIFIED SCHOOL DIST
3051 REDDING AVE
SACRAMENTO CA 95820

DELIVERY LOCATION:

MATSUYAMA ELEMENTARY SCHOOL
7680 WINDBRIDGE DR
SACRAMENTO CA 95820

#	QTY	PRODUCT	DESCRIPTION	SELL	EXTENDED
		.P	Black Tag 1: BUILDING 2 BUILDING 2		
61	2	HMVR-245 4G-NSN \$(L1STD) .LKI1 .KI .C \$(P1) .P28	MOTVT RECT TBL 2MM No Grommets Grd L1 Standard Laminates Kingswood Walnut Kingswood Walnut Caster P1 Paint Opts Fossil Tag 1: BUILDING 2 BUILDING 2	776.45	1,552.90
62	2	HMVR-247 2G-FXN \$(L1STD) .LKI1 .KI .C \$(P1) .P28	MOTIVATE RECT TBL No Grommets Grd L1 Standard Laminates Kingswood Walnut Kingswood Walnut Caster P1 Paint Opts Fossil Tag 1: BUILDING 2 BUILDING 2	620.96	1,241.92
63	1	HMVR-304 8G-FXN \$(L1STD) .LKI1 .KI .C \$(P1) .P28	MOTIVATE RECT TBL No Grommets Grd L1 Standard Laminates Kingswood Walnut Kingswood Walnut Caster P1 Paint Opts Fossil Tag 1: BUILDING 2 BUILDING 2	621.47	621.47
64	4	HMVR-305 4G-FXN \$(L1STD)	MOTIVATE RECT TBL No Grommets Grd L1 Standard Laminates CONTINUED...	630.08	2,520.32



CAMPBELL KELLER

Environments at Work

3041 65th Street, Suite 3. Sacramento, CA.95820
Ph: 916.737.3300 Fax: 916.737.3305

PROPOSAL 116104A

DATE 01/08/24

PROJECT #640-156

ADENA PETERSON

PROPOSAL FOR:

SACRAMENTO CITY UNIFIED SCHOOL DIST
3051 REDDING AVE
SACRAMENTO CA 95820

DELIVERY LOCATION:

MATSUYAMA ELEMENTARY SCHOOL
7680 WINDBRIDGE DR
SACRAMENTO CA 95820

#	QTY	PRODUCT	DESCRIPTION	SELL	EXTENDED
		.LKI1	Kingswood Walnut		
		.KI	Kingswood Walnut		
		.C	Caster		
		\$(P1)	P1 Paint Opts		
		.P28	Fossil		
			Tag 1: BUILDING 2 BUILDING 2		
65	4	HMVR-306	MOTIVATE RECT TBL	642.23	2,568.92
		OG-FXN	No Grommets		
		\$(L1STD)	Grd L1 Standard Laminates		
		.LKI1	Kingswood Walnut		
		.KI	Kingswood Walnut		
		.C	Caster		
		\$(P1)	P1 Paint Opts		
		.P28	Fossil		
			Tag 1: BUILDING 2 BUILDING 2		
66	4	HMVR-306	MOTIVATE RECT TABLE	844.83	3,379.32
		OG-NSN	No Grommets		
		\$(L1STD)	Grd L1 Standard Laminates		
		.LKI1	Kingswood Walnut		
		.KI	Kingswood Walnut		
		.C	Caster		
		\$(P1)	P1 Paint Opts		
		.P28	Fossil		
			Tag 1: BUILDING 2 BUILDING 2		
67	3	HTFXS27P	PRESIDE 27H X-BASE FOR 30 IN TOPS W/ POWER	268.44	805.32
		\$(P1)	P1 Paint Opts		
		.P28	Fossil		
			Tag 1: BUILDING 2 BUILDING 2		
68	3	HTLD30	PRESIDE 30 ROUND TOP	232.99	698.97
		.G	2mm Edgeband		
		KI	Kingswood Walnut		
			CONTINUED...		



CAMPBELL KELLER

Environments at Work

3041 65th Street, Suite 3. Sacramento, CA.95820
Ph: 916.737.3300 Fax: 916.737.3305

PROPOSAL 116104A

DATE 01/08/24

PROJECT #640-156

ADENA PETERSON

PROPOSAL FOR:

SACRAMENTO CITY UNIFIED SCHOOL DIST
3051 REDDING AVE
SACRAMENTO CA 95820

DELIVERY LOCATION:

MATSUYAMA ELEMENTARY SCHOOL
7680 WINDBRIDGE DR
SACRAMENTO CA 95820

#	QTY	PRODUCT	DESCRIPTION	SELL	EXTENDED
		.N \$(L1STD) .LKI1	No Grommets Grd L1 Standard Laminates Kingswood Walnut Tag 1: BUILDING 2 BUILDING 2		
69	2	H15923A	FLAGSHIP B/F MOBILE PED 22H X15W X 22-7/8D/A PULL OMT Core to Order Key Alike P2 Paint Opts Silver Tag 1: BUILDING 3 BUILDING 3	233.88	467.76
		.X \$(P2) .PR6			
70	4	H514	510 SERIES VERTICAL FILE 4 DRAWER LETTER W/LOCK Standard Random Key Lock P1 Paint Opts Fossil Tag 1: BUILDING 3 BUILDING 3	453.82	1,815.28
		.P \$(P1) .P28			
71	2	H874	BRIGADE 800 SERIES LATERAL FILE 4 DRAWER 30W Standard Random Key Lock P1 Paint Opts Fossil Tag 1: BUILDING 3 BUILDING 3	980.57	1,961.14
		.L \$(P1) .P28			
72	3	HF24	BRUSHED CHROME CORE REMOVABLE LOCK KIT 110E Tag 1: BUILDING 3 BUILDING 3	43.56	130.68
		.X110E			
73	3	HF24	BRUSHED CHROME CORE REMOVABLE LOCK KIT 111E Tag 1: BUILDING 3 BUILDING 3	43.56	130.68
		.X111E			



CAMPBELL KELLER

Environments at Work

3041 65th Street, Suite 3. Sacramento, CA.95820
Ph: 916.737.3300 Fax: 916.737.3305

PROPOSAL 116104A

DATE 01/08/24

PROJECT #640-156

ADENA PETERSON

PROPOSAL FOR:

SACRAMENTO CITY UNIFIED SCHOOL DIST
3051 REDDING AVE
SACRAMENTO CA 95820

DELIVERY LOCATION:

MATSUYAMA ELEMENTARY SCHOOL
7680 WINDBRIDGE DR
SACRAMENTO CA 95820

#	QTY	PRODUCT	DESCRIPTION	SELL	EXTENDED
74	1	HF24 .X112E	BRUSHED CHROME CORE REMOVABLE LOCK KIT 112E Tag 1: BUILDING 3 BUILDING 3	43.56	43.56
75	1	HF24 .X113E	BRUSHED CHROME CORE REMOVABLE LOCK KIT 113E Tag 1: BUILDING 3 BUILDING 3	43.56	43.56
76	6	HFSC1836 64N .X \$(P1) .P28	FLAGSHIP STG CAB 64 1/4HX36WX18D N PULLS&4 ADJ SHLF OMT Core to Order Key Alike P1 Paint Opts Fossil Tag 1: BUILDING 3 BUILDING 3	1,028.18	6,169.08
77	1	HPMARKER 1 \$(P1) .P28	1 TOUCH-UP MARKER P1 Paint Opts Fossil Tag 1: BUILDING 3 BUILDING 3	26.84	26.84
78	2	HPSEAT24 ND \$(1) .HAML 27	CONTAIN 15X24 PEDESTAL CUSHION Grd 1 Uph Hamilton Deep Tag 1: BUILDING 3 BUILDING 3	79.75	159.50
79	2	HIWMM .Y1 .A .H .IT \$(1) .HAML	IGNITION 2 TASK MID-BACK ILIRA BACK Synchro-Tilt W Seat Slider Height and Width Adj. Arm Hard Caster 4-Way Titanium Grade 1 Uph Hamilton	389.01	778.02

CONTINUED...



CAMPBELL KELLER

Environments at Work

3041 65th Street, Suite 3. Sacramento, CA.95820
Ph: 916.737.3300 Fax: 916.737.3305

PROPOSAL 116104A

DATE 01/08/24

PROJECT #640-156

ADENA PETERSON

PROPOSAL FOR:

SACRAMENTO CITY UNIFIED SCHOOL DIST
3051 REDDING AVE
SACRAMENTO CA 95820

DELIVERY LOCATION:

MATSUYAMA ELEMENTARY SCHOOL
7680 WINDBRIDGE DR
SACRAMENTO CA 95820

#	QTY	PRODUCT	DESCRIPTION	SELL	EXTENDED
		27 .TL .SB .TI	Deep Titanium Adjustable Lumbar Standard Base Titanium Tag 1: BUILDING 3 BUILDING 3		
80	1	HMASD .SVR	DUAL DYNAMIC Silver Generic Tag 1: BUILDING 4 BUILDING 4	583.48	583.48
81	2	HSDEP302 9F \$(P1) .P28	30D END-PANEL SUPPORTS FREESTANDING P1 Paint Opts Fossil Tag 1: BUILDING 4 BUILDING 4	144.35	288.70
82	1	HSDMP729 \$(P1) .P28	FULL-HGT 29-1/2HX72W MOD PNL P1 Paint Opts Fossil Tag 1: BUILDING 4 BUILDING 4	150.43	150.43
83	1	HCTROUGH 17	CABLE MNGMT TROUGH 17W SINGLE Tag 1: BUILDING 4 BUILDING 4	47.61	47.61
84	1	HWR3072P N \$(L1STD) .LKI1 .KI	SYSTEMS RECTANGULAR WKSFC EDGEBAND 30D X 72W NO GROM Grd L1 Standard Laminates Kingswood Walnut Kingswood Walnut Tag 1: BUILDING 4 BUILDING 4	385.44	385.44
85	1	HPWRMOD2 WC .SNW	2 RECEPTACLE 2 USB WORKSURFACE CLAMP Snow Tag 1: BUILDING 4 BUILDING 4 CONTINUED...	330.23	330.23



CAMPBELL KELLER

Environments at Work

3041 65th Street, Suite 3. Sacramento, CA.95820
Ph: 916.737.3300 Fax: 916.737.3305

PROPOSAL 116104A

DATE 01/08/24

PROJECT #640-156

ADENA PETERSON

PROPOSAL FOR:

SACRAMENTO CITY UNIFIED SCHOOL DIST
3051 REDDING AVE
SACRAMENTO CA 95820

DELIVERY LOCATION:

MATSUYAMA ELEMENTARY SCHOOL
7680 WINDBRIDGE DR
SACRAMENTO CA 95820

#	QTY	PRODUCT	DESCRIPTION	SELL	EXTENDED
86	1	H15923A	FLAGSHIP B/F MOBILE PED 22H X15W X 22-7/8D/A PULL .X OMT Core to Order Key Alike \$(P2) P2 Paint Opts .PR6 Silver Tag 1: BUILDING 4 BUILDING 4	233.88	233.88
87	1	H18817N	FILE/FILE 28HX16-7/8DX14 15/16W .X OMT Core to Order Key Alike \$(P1) P1 Paint Opts .P28 Fossil Tag 1: BUILDING 4 BUILDING 4	268.83	268.83
88	2	H514	510 SERIES VERTICAL FILE 4 DRAWER LETTER W/LOCK .P Standard Random Key Lock \$(P1) P1 Paint Opts .P28 Fossil Tag 1: BUILDING 4 BUILDING 4	453.82	907.64
89	1	H519495	10500 SERIES DBL-RAIL HANGING FILE RACK Tag 1: BUILDING 4 BUILDING 4	14.34	14.34
90	2	HF24	BRUSHED CHROME CORE REMOVABLE LOCK KIT .X115E 115E Tag 1: BUILDING 4 BUILDING 4	43.56	87.12
91	1	HF24	BRUSHED CHROME CORE REMOVABLE LOCK KIT .X116E 116E CONTINUED...	43.56	43.56



CAMPBELL KELLER

Environments at Work

3041 65th Street, Suite 3. Sacramento, CA.95820
Ph: 916.737.3300 Fax: 916.737.3305

PROPOSAL 116104A

DATE 01/08/24

PROJECT #640-156

ADENA PETERSON

PROPOSAL FOR:

SACRAMENTO CITY UNIFIED SCHOOL DIST
3051 REDDING AVE
SACRAMENTO CA 95820

DELIVERY LOCATION:

MATSUYAMA ELEMENTARY SCHOOL
7680 WINDBRIDGE DR
SACRAMENTO CA 95820

#	QTY	PRODUCT	DESCRIPTION	SELL	EXTENDED
			Tag 1: BUILDING 4 BUILDING 4		
92	1	HFSC1836 64N .X \$(P1) .P28	FLAGSHIP STG CAB 64 1/4HX36WX18D N PULLS&4 ADJ SHLF OMT Core to Order Key Alike P1 Paint Opts Fossil Tag 1: BUILDING 4 BUILDING 4	1,028.18	1,028.18
93	1	HPMARKER 1 \$(P1) .P28	1 TOUCH-UP MARKER P1 Paint Opts Fossil Tag 1: BUILDING 4 BUILDING 4	26.84	26.84
94	1	HPSEAT24 ND \$(1) .HAML 27	CONTAIN 15X24 PEDESTAL CUSHION Grd 1 Uph Hamilton Deep Tag 1: BUILDING 4 BUILDING 4	79.75	79.75
95	2	HIGS6 .N .H .IT \$(1) .HAML 05 .PR8T	IGNITION GUEST/MULTI-PURPOSE CHAIR FOUR-LEG STACKING Armless Hard Caster 4-Way Titanium Grade 1 Uph Hamilton Lime Textured Silver Tag 1: BUILDING 4 BUILDING 4	301.87	603.74
96	1	HIWMM .Y1	IGNITION 2 TASK MID-BACK ILIRA BACK Synchro-Tilt W Seat Slider CONTINUED...	389.01	389.01



CAMPBELL KELLER

Environments at Work

3041 65th Street, Suite 3. Sacramento, CA.95820
Ph: 916.737.3300 Fax: 916.737.3305

PROPOSAL 116104A

DATE 01/08/24

PROJECT #640-156

ADENA PETERSON

PROPOSAL FOR:

SACRAMENTO CITY UNIFIED SCHOOL DIST
3051 REDDING AVE
SACRAMENTO CA 95820

DELIVERY LOCATION:

MATSUYAMA ELEMENTARY SCHOOL
7680 WINDBRIDGE DR
SACRAMENTO CA 95820

#	QTY	PRODUCT	DESCRIPTION	SELL	EXTENDED
		.A	Height and Width Adj. Arm		
		.H	Hard Caster		
		.IT	4-Way Titanium		
		\$(1)	Grade 1 Uph		
		.HAML	Hamilton		
		05	Lime		
		.TL	Titanium Adjustable Lumbar		
		.SB	Standard Base		
		.TI	Titanium		
			Tag 1: BUILDING 4 BUILDING 4		
97	1	HIWMM	IGNITION 2 TASK MID-BACK ILIRA BACK	389.01	389.01
		.Y1	Synchro-Tilt W Seat Slider		
		.A	Height and Width Adj. Arm		
		.H	Hard Caster		
		.IT	4-Way Titanium		
		\$(1)	Grade 1 Uph		
		.HAML	Hamilton		
		27	Deep		
		.TL	Titanium Adjustable Lumbar		
		.SB	Standard Base		
		.TI	Titanium		
			Tag 1: BUILDING 4 BUILDING 4		
98	1	HHATB3S2 LC \$(P1)	3 STAGE 2 LEG RECTANGLE C FOOT P1 Paint Opts	591.08	591.08
		.S	Charcoal		
		.X	Standard Glide		
		.MEM	Memory Preset		
			Tag 1: BUILDING 4 BUILDING 4		
99	1	HHATW306 OCT	60W X 30D RECT WORKSURFACE C/T BASE	323.65	323.65
		\$(L1STD)	Grd L1 Standard Laminates		
		.LKI1	Kingswood Walnut		
			CONTINUED...		



CAMPBELL KELLER

Environments at Work

3041 65th Street, Suite 3. Sacramento, CA.95820
Ph: 916.737.3300 Fax: 916.737.3305

PROPOSAL 116104A

DATE 01/08/24

PROJECT #640-156

ADENA PETERSON

PROPOSAL FOR:

SACRAMENTO CITY UNIFIED SCHOOL DIST
3051 REDDING AVE
SACRAMENTO CA 95820

DELIVERY LOCATION:

MATSUYAMA ELEMENTARY SCHOOL
7680 WINDBRIDGE DR
SACRAMENTO CA 95820

#	QTY	PRODUCT	DESCRIPTION	SELL	EXTENDED
		.KI	Kingswood Walnut		
		.G1	1 Grommet - Centered		
		Q	Light Gray		
		.P	Black		
			Tag 1: BUILDING 4 BUILDING 4		
100	1	HMASD	DUAL DYNAMIC	583.48	583.48
		.SVR	Silver Generic		
			Tag 1: BUILDING 10 BUILDING 10		
101	2	HSDEP242	24D END-PANEL SUPPORTS	130.68	261.36
		9F	FREESTANDING		
		\$(P1)	P1 Paint Opts		
		.P28	Fossil		
			Tag 1: BUILDING 10 BUILDING 10		
102	1	HSDSL242	24D SUPPORT LEG FREESTANDING	137.26	137.26
		9F			
		\$(P1)	P1 Paint Opts		
		.P28	Fossil		
			Tag 1: BUILDING 10 BUILDING 10		
103	1	HCTROUGH	CABLE MNGMT TROUGH 17W SINGLE	47.61	47.61
		17			
			Tag 1: BUILDING 10 BUILDING 10		
104	2	HSDG	GUSSETS (1 PR)	76.99	153.98
		\$(P1)	P1 Paint Opts		
		.P28	Fossil		
			Tag 1: BUILDING 10 BUILDING 10		
105	1	HWR2484P	24 IN D X 84 IN W RECTANGULAR	487.25	487.25
			WS - EDGE BAND		
		\$(L1STD)	Grd L1 Standard Laminates		
		.LKI1	Kingswood Walnut		
		.KI	Kingswood Walnut		
		.EH	Fossil		
			CONTINUED...		



CAMPBELL KELLER

Environments at Work

3041 65th Street, Suite 3. Sacramento, CA.95820
Ph: 916.737.3300 Fax: 916.737.3305

PROPOSAL 116104A
DATE 01/08/24
PROJECT #640-156
ADENA PETERSON

PROPOSAL FOR:

SACRAMENTO CITY UNIFIED SCHOOL DIST
3051 REDDING AVE
SACRAMENTO CA 95820

DELIVERY LOCATION:

MATSUYAMA ELEMENTARY SCHOOL
7680 WINDBRIDGE DR
SACRAMENTO CA 95820

#	QTY	PRODUCT	DESCRIPTION	SELL	EXTENDED
			Tag 1: BUILDING 10 BUILDING 10		
106	1	HPWRMOD2 WC .SNW	2 RECEPTACLE 2 USB WORKSURFACE CLAMP Snow Tag 1: BUILDING 10 BUILDING 10	330.23	330.23
107	1	H15923A .X \$(P1) .P8T	FLAGSHIP B/F MOBILE PED 22H X15W X 22-7/8D/A PULL OMT Core to Order Key Alike P1 Paint Opts Titanium Tag 1: BUILDING 10 BUILDING 10	224.92	224.92
108	1	H18817N .X \$(P1) .P28	FILE/FILE 28HX16-7/8DX14 15/16W OMT Core to Order Key Alike P1 Paint Opts Fossil Tag 1: BUILDING 10 BUILDING 10	268.83	268.83
109	2	H514 .P \$(P1) .P28	510 SERIES VERTICAL FILE 4 DRAWER LETTER W/LOCK Standard Random Key Lock P1 Paint Opts Fossil Tag 1: BUILDING 10 BUILDING 10	453.82	907.64
110	1	H519495	10500 SERIES DBL-RAIL HANGING FILE RACK Tag 1: BUILDING 10 BUILDING 10	14.34	14.34



CAMPBELL KELLER

Environments at Work

3041 65th Street, Suite 3. Sacramento, CA.95820
Ph: 916.737.3300 Fax: 916.737.3305

PROPOSAL 116104A

DATE 01/08/24

PROJECT #640-156

ADENA PETERSON

PROPOSAL FOR:

SACRAMENTO CITY UNIFIED SCHOOL DIST
3051 REDDING AVE
SACRAMENTO CA 95820

DELIVERY LOCATION:

MATSUYAMA ELEMENTARY SCHOOL
7680 WINDBRIDGE DR
SACRAMENTO CA 95820

#	QTY	PRODUCT	DESCRIPTION	SELL	EXTENDED
111	1	HF24 .X124E	BRUSHED CHROME CORE REMOVABLE LOCK KIT 124E Tag 1: BUILDING 10 BUILDING 10	43.56	43.56
112	2	HF24 .X125E	BRUSHED CHROME CORE REMOVABLE LOCK KIT 125E Tag 1: BUILDING 10 BUILDING 10	43.56	87.12
113	1	HFSC1836 64N .X \$(P1) .P28	FLAGSHIP STG CAB 64 1/4HX36WX18D N PULLS&4 ADJ SHLF OMT Core to Order Key Alike P1 Paint Opts Fossil Tag 1: BUILDING 10 BUILDING 10	1,028.18	1,028.18
114	1	HPMARKER 1 \$(P1) .P28	1 TOUCH-UP MARKER P1 Paint Opts Fossil Tag 1: BUILDING 10 BUILDING 10	26.84	26.84
115	1	HPSEAT24 ND \$(1) .HAML 27	CONTAIN 15X24 PEDESTAL CUSHION Grd 1 Uph Hamilton Deep Tag 1: BUILDING 10 BUILDING 10	79.75	79.75
116	1	HIWMM .Y1 .A .H .IT \$(1) .HAML	IGNITION 2 TASK MID-BACK ILIRA BACK Synchro-Tilt W Seat Slider Height and Width Adj. Arm Hard Caster 4-Way Titanium Grade 1 Uph Hamilton	374.88	374.88

CONTINUED...



CAMPBELL KELLER

Environments at Work

3041 65th Street, Suite 3. Sacramento, CA.95820
Ph: 916.737.3300 Fax: 916.737.3305

PROPOSAL 116104A

DATE 01/08/24

PROJECT #640-156

ADENA PETERSON

PROPOSAL FOR:

SACRAMENTO CITY UNIFIED SCHOOL DIST
3051 REDDING AVE
SACRAMENTO CA 95820

DELIVERY LOCATION:

MATSUYAMA ELEMENTARY SCHOOL
7680 WINDBRIDGE DR
SACRAMENTO CA 95820

#	QTY	PRODUCT	DESCRIPTION	SELL	EXTENDED
		27	Deep		
		.NL	No Lumbar		
		.SB	Standard Base		
		.TI	Titanium		
			Tag 1: BUILDING 10 BUILDING 10		
117	1	HIWMM	IGNITION 2 TASK MID-BACK ILIRA BACK	389.01	389.01
		.Y1	Synchro-Tilt W Seat Slider		
		.A	Height and Width Adj. Arm		
		.H	Hard Caster		
		.IF	4-Way Fog		
		\$(1)	Grade 1 Uph		
		.HAML	Hamilton		
		27	Deep		
		.TL	Titanium Adjustable Lumbar		
		.SB	Standard Base		
		.TI	Titanium		
			Tag 1: BUILDING 10 BUILDING 10		
118	1	HHATB3S2 LC \$(P1)	3 STAGE 2 LEG RECTANGLE C FOOT P1 Paint Opts	591.08	591.08
		.S	Charcoal		
		.X	Standard Glide		
		.MEM	Memory Preset		
			Tag 1: BUILDING 10 BUILDING 10		
119	1	HHATW306 OCT	60W X 30D RECT WORKSURFACE C/T BASE	323.65	323.65
		\$(L1STD)	Grd L1 Standard Laminates		
		.LKI1	Kingswood Walnut		
		.KI	Kingswood Walnut		
		.G1	1 Grommet - Centered		
		T1	Platinum		
		.P	Black		
			Tag 1: BUILDING 10 BUILDING 10		
			CONTINUED...		



CAMPBELL KELLER

Environments at Work

3041 65th Street, Suite 3. Sacramento, CA.95820
Ph: 916.737.3300 Fax: 916.737.3305

PROPOSAL 116104A
DATE 01/08/24
PROJECT #640-156
ADENA PETERSON

PROPOSAL FOR:

SACRAMENTO CITY UNIFIED SCHOOL DIST
3051 REDDING AVE
SACRAMENTO CA 95820

DELIVERY LOCATION:

MATSUYAMA ELEMENTARY SCHOOL
7680 WINDBRIDGE DR
SACRAMENTO CA 95820

#	QTY	PRODUCT	DESCRIPTION	SELL	EXTENDED
120	5	HIWMM	IGNITION 2 TASK MID-BACK ILIRA BACK	439.79	2,198.95
		.Y1	Synchro-Tilt W Seat Slider		
		.A	Height and Width Adj. Arm		
		.H	Hard Caster		
		.IT	4-Way Titanium		
		\$(1)	Grade 1 Uph		
		.HAML	Hamilton		
		26	Mossy Green		
		.TL	Titanium Adjustable Lumbar		
		.PA	Polished Aluminum		
		.TI	Titanium		
			Tag 1: RM 26-28		
			- FOMCORE -		
121	10	_FK007-1 8X3-ØR1	3" LILY PAD,18"DX3"H,ZIPPERED Grade-1	117.71	1,177.10
			Select Grade		
		SIL	Grade-1 (Silvertex Neo)		
			Select Fabric		
		SPR_STX-ACID	Acid		
			Select Silvertex Neo Color		
		*	No Embroidery		
			Embroidery		
		*	No CAL 133 Fire Retardant		
			CAL 133 Option		

CAYLEE CATERPILLAR

CONVO LILY PAD & CART COMBO
3 INCH LILY PADCart with 3" Lily Pad
Configuration



CAMPBELL KELLER

Environments at Work

3041 65th Street, Suite 3. Sacramento, CA.95820
Ph: 916.737.3300 Fax: 916.737.3305

PROPOSAL 116104A

DATE 01/08/24

PROJECT #640-156

ADENA PETERSON

PROPOSAL FOR:

SACRAMENTO CITY UNIFIED SCHOOL DIST
3051 REDDING AVE
SACRAMENTO CA 95820

DELIVERY LOCATION:

MATSUYAMA ELEMENTARY SCHOOL
7680 WINDBRIDGE DR
SACRAMENTO CA 95820

#	QTY	PRODUCT	DESCRIPTION	SELL	EXTENDED
122	2	F001-31X 31X18-G1 A-000099 GR3 - ALP DTX_ALPHABET-WI -- ALP DTX_ALPHABET-WI * *	31" RECTANGLE OTTOMAN, 31"LX31"WX18"H, 1" GLIDE Nylon Glide Glide Option Grade-3 Select Maximum Grade Seat Select Side Grade-3 (Alphabet) Select Seat Fabric Willow Select Alphabet Color Side Select Side Grade-3 (Alphabet) Select Side Fabric Willow Select Alphabet Color No Embroidery Embroidery No CAL 133 Fire Retardant CAL 133 Option	913.75	1,827.50
123	2	F003-18X 14-G1 A-000099 GR1 - SIL SPR_STX-ZEST --	CRESENT OTTOMAN, 18"DX14"H, 1" GLIDE Nylon Glide Glide Option Grade-1 Select Maximum Grade Seat Select Side Grade-1 (Silvertex Neo) Select Seat Fabric Zest Select Silvertex Neo Color Side Select Side	238.10	476.20

CONTINUED...



CAMPBELL KELLER

Environments at Work

3041 65th Street, Suite 3. Sacramento, CA.95820
Ph: 916.737.3300 Fax: 916.737.3305

PROPOSAL 116104A

DATE 01/08/24

PROJECT #640-156

ADENA PETERSON

PROPOSAL FOR:

SACRAMENTO CITY UNIFIED SCHOOL DIST
3051 REDDING AVE
SACRAMENTO CA 95820

DELIVERY LOCATION:

MATSUYAMA ELEMENTARY SCHOOL
7680 WINDBRIDGE DR
SACRAMENTO CA 95820

#	QTY	PRODUCT	DESCRIPTION	SELL	EXTENDED
		SIL	Grade-1 (Silvertex Neo) Select Side Fabric		
		SPR_STX-ZEST	Zest Select Silvertex Neo Color		
		*	No Embroidery		
		*	Embroidery		
		*	No CAL 133 Fire Retardant		
		*	CAL 133 Option		
124	2	F003-18X 14-G1	CRESENT OTTOMAN, 18"DX14"H, 1" GLIDE	238.10	476.20
		A-000099	Nylon Glide Glide Option		
		GR1	Grade-1 Select Maximum Grade		
		-	Seat		
		-	Select Side		
		SIL	Grade-1 (Silvertex Neo) Select Seat Fabric		
		SPR_STX-PEAT	Peat Select Silvertex Neo Color		
		--	Side		
		--	Select Side		
		SIL	Grade-1 (Silvertex Neo) Select Side Fabric		
		SPR_STX-PEAT	Peat Select Silvertex Neo Color		
		*	No Embroidery		
		*	Embroidery		
		*	No CAL 133 Fire Retardant		
		*	CAL 133 Option		
125	2	F003-18X 14-G1	CRESENT OTTOMAN, 18"DX14"H, 1" GLIDE	238.10	476.20
		A-000099	Nylon Glide Glide Option		

CONTINUED...



CAMPBELL KELLER

Environments at Work

3041 65th Street, Suite 3. Sacramento, CA.95820
Ph: 916.737.3300 Fax: 916.737.3305

PROPOSAL 116104A

DATE 01/08/24

PROJECT #640-156

ADENA PETERSON

PROPOSAL FOR:

SACRAMENTO CITY UNIFIED SCHOOL DIST
3051 REDDING AVE
SACRAMENTO CA 95820

DELIVERY LOCATION:

MATSUYAMA ELEMENTARY SCHOOL
7680 WINDBRIDGE DR
SACRAMENTO CA 95820

#	QTY	PRODUCT	DESCRIPTION	SELL	EXTENDED
		GR1	Grade-1 Select Maximum Grade		
		-	Seat Select Side		
		SIL	Grade-1 (Silvertex Neo) Select Seat Fabric		
		SPR_STX-ACID	Acid Select Silvertex Neo Color		
		--	Side Select Side		
		SIL	Grade-1 (Silvertex Neo) Select Side Fabric		
		SPR_STX-ACID	Acid Select Silvertex Neo Color		
		*	No Embroidery		
		*	Embroidery No CAL 133 Fire Retardant CAL 133 Option		
126	1	F003-18X 14-G1 A-000099	CRESENT OTTOMAN, 18"DX14"H, 1" GLIDE Nylon Glide Glide Option	238.10	238.10
		GR1	Grade-1 Select Maximum Grade		
		-	Seat Select Side		
		SIL	Grade-1 (Silvertex Neo) Select Seat Fabric		
		SPR_STX-CREME	DCreme De Menthe Select Silvertex Neo Color		
		--	Side Select Side		
		SIL	Grade-1 (Silvertex Neo) Select Side Fabric		
		SPR_STX-CREME	DCreme De Menthe Select Silvertex Neo Color		

CONTINUED...



CAMPBELL KELLER

Environments at Work

3041 65th Street, Suite 3. Sacramento, CA.95820
Ph: 916.737.3300 Fax: 916.737.3305

PROPOSAL 116104A

DATE 01/08/24

PROJECT #640-156

ADENA PETERSON

PROPOSAL FOR:

SACRAMENTO CITY UNIFIED SCHOOL DIST
3051 REDDING AVE
SACRAMENTO CA 95820

DELIVERY LOCATION:

MATSUYAMA ELEMENTARY SCHOOL
7680 WINDBRIDGE DR
SACRAMENTO CA 95820

#	QTY	PRODUCT	DESCRIPTION	SELL	EXTENDED
		*	No Embroidery		
			Embroidery		
		*	No CAL 133 Fire Retardant		
			CAL 133 Option		
127	1	F005-22X 18-G1 A-000099 GR1 - SIL SPR_STX-CREME -- SIL SPR_STX-CREME * *	ROUND OTTOMAN WITH CAYLEE FACE, 22"DX18"H, 1" GLIDE Nylon Glide Glide Option Grade-1 Select Maximum Grade Seat Select Side Grade-1 (Silvertex Neo) Select Seat Fabric DCreme De Menthe Select Silvertex Neo Color Side Select Side Grade-1 (Silvertex Neo) Select Side Fabric DCreme De Menthe Select Silvertex Neo Color No Embroidery Embroidery No CAL 133 Fire Retardant CAL 133 Option	708.96	708.96
128	1	FK007-CA RT2	LILY CART	235.43	235.43
129	2	_FF004 MSD FF004-119	4' FOM BEAN BAG Microsuede Select Fom Fabric Finish Dark Grey Fom Fabric Finish	425.38	850.76

CONTINUED...



CAMPBELL KELLER

Environments at Work

3041 65th Street, Suite 3. Sacramento, CA.95820
Ph: 916.737.3300 Fax: 916.737.3305

PROPOSAL 116104A

DATE 01/08/24

PROJECT #640-156

ADENA PETERSON

PROPOSAL FOR:

SACRAMENTO CITY UNIFIED SCHOOL DIST
3051 REDDING AVE
SACRAMENTO CA 95820

DELIVERY LOCATION:

MATSUYAMA ELEMENTARY SCHOOL
7680 WINDBRIDGE DR
SACRAMENTO CA 95820

#	QTY	PRODUCT	DESCRIPTION	SELL	EXTENDED
		*	No Embroidery Embroidery		
130	40	_FK007-1 8X3-ØR1	3" LILY PAD,18"DX3"H,ZIPPERED Grade-1 Select Grade	117.71	4,708.40
		SIL	Grade-1 (Silvertex Neo) Select Fabric		
		SPR_STX-ACID	Acid Select Silvertex Neo Color		
		*	No Embroidery Embroidery		
		*	No CAL 133 Fire Retardant CAL 133 Option		
131	20	_FK007-1 8X3-ØR1	3" LILY PAD,18"DX3"H,ZIPPERED Grade-1 Select Grade	117.71	2,354.20
		SIL	Grade-1 (Silvertex Neo) Select Fabric		
		SPR_STX-STERLIN	Sterling Select Silvertex Neo Color		
		*	No Embroidery Embroidery		
		*	No CAL 133 Fire Retardant CAL 133 Option		
			CONVO LILY PAD & CART COMBO 3 INCH LILY PADCart with 3" Lily Pad Configuration		
			CONVO LILY PAD & CART COMBO 3 INCH LILY PADCart with 3" Lily Pad Configuration		



CAMPBELL KELLER

Environments at Work

3041 65th Street, Suite 3. Sacramento, CA.95820
Ph: 916.737.3300 Fax: 916.737.3305

PROPOSAL 116104A

DATE 01/08/24

PROJECT #640-156

ADENA PETERSON

PROPOSAL FOR:

SACRAMENTO CITY UNIFIED SCHOOL DIST
3051 REDDING AVE
SACRAMENTO CA 95820

DELIVERY LOCATION:

MATSUYAMA ELEMENTARY SCHOOL
7680 WINDBRIDGE DR
SACRAMENTO CA 95820

#	QTY	PRODUCT	DESCRIPTION	SELL	EXTENDED
132	10	F005-18X 14-RGR1	ROK OTTOMAN, 18"DX14"H Grade-1 Select Maximum Grade Seat Select Side	232.75	2,327.50
		-	Grade-1 (Silvertex Neo) Select Seat Fabric		
		SIL	Acid Select Silvertex Neo Color		
		SPR_STX-ACID	Side Select Side		
		--	Grade-1 (Silvertex Neo) Select Side Fabric		
		SIL	Acid Select Silvertex Neo Color		
		SPR_STX-ACID	No Embroidery Embroidery		
		*	No CAL 133 Fire Retardant CAL 133 Option		
		*			
133	10	F005-18X 14-RGR1	ROK OTTOMAN, 18"DX14"H Grade-1 Select Maximum Grade Seat Select Side	232.75	2,327.50
		-	Grade-1 (Silvertex Neo) Select Seat Fabric		
		SIL	Sterling Select Silvertex Neo Color		
		SPR_STX-STERLIN	Side Select Side		
		--	Grade-1 (Silvertex Neo) Select Side Fabric		
		SIL	Sterling Select Silvertex Neo Color		
		SPR_STX-STERLIN	No Embroidery Embroidery		
		*			

CONTINUED...



CAMPBELL KELLER

Environments at Work

3041 65th Street, Suite 3. Sacramento, CA.95820
Ph: 916.737.3300 Fax: 916.737.3305

PROPOSAL 116104A

DATE 01/08/24

PROJECT #640-156

ADENA PETERSON

PROPOSAL FOR:

SACRAMENTO CITY UNIFIED SCHOOL DIST
3051 REDDING AVE
SACRAMENTO CA 95820

DELIVERY LOCATION:

MATSUYAMA ELEMENTARY SCHOOL
7680 WINDBRIDGE DR
SACRAMENTO CA 95820

#	QTY	PRODUCT	DESCRIPTION	SELL	EXTENDED
		*	No CAL 133 Fire Retardant CAL 133 Option		
134	6	FK007-CA RT2	LILY CART	235.43	1,412.58
			CONVO LILY PAD & CART COMBO 3 INCH LILY PADCart with 3" Lily Pad Configuration		
135	2	FK007-CA RT2	LILY CART	218.18	436.36
136	1	F053-21 .5X36X32 -M6 A-000108 GR3 - BAY MOR_BAYSIDE-TAUTaupe -- BAY MOR_BAYSIDE-TAUTaupe * *	ARMLESS SOCIAL CHAIR, 21.5"LX36"WX32"H, SEAT HEIGHT 18", 6" MOD LEG Silver Leg Finish Grade-3 Select Maximum Grade Chair Select Side Grade-1 (Bayside) Select Chair Fabric Select Bayside Fabric Pillow Select Side Grade-1 (Bayside) Select Pillow Fabric Select Bayside Fabric No Embroidery Embroidery No CAL 133 Fire Retardant CAL 133 Option	1,289.51	1,289.51

CONTINUED...



CAMPBELL KELLER

Environments at Work

3041 65th Street, Suite 3. Sacramento, CA.95820
Ph: 916.737.3300 Fax: 916.737.3305

PROPOSAL 116104A
DATE 01/08/24
PROJECT #640-156
ADENA PETERSON

PROPOSAL FOR:

SACRAMENTO CITY UNIFIED SCHOOL DIST
3051 REDDING AVE
SACRAMENTO CA 95820

DELIVERY LOCATION:

MATSUYAMA ELEMENTARY SCHOOL
7680 WINDBRIDGE DR
SACRAMENTO CA 95820

#	QTY	PRODUCT	DESCRIPTION	SELL	EXTENDED
137	1	_F151-28 .25X34.7 5X32-M A-000108 GR3 - BAY MOR_BAYSIDE-TAU -- BAY MOR_BAYSIDE-TAU * *	LOW ARM LEFT SOCIAL CHAIR, 28.25"LX34.75"WX32"H, SEA T HEIGHT 18", 6" MOD LEG Silver Leg Finish Grade-3 Select Maximum Grade Chair Select Side Grade-1 (Bayside) Select Chair Fabric Taupe Select Bayside Fabric Pillow Select Side Grade-1 (Bayside) Select Pillow Fabric Taupe Select Bayside Fabric No Embroidery Embroidery No CAL 133 Fire Retardant CAL 133 Option	1,690.81	1,690.81
138	1	_F152-28 .25X34.7 5X32-M A-000108 GR3 - BAY	LOW ARM RIGHT SOCIAL CHAIR, 28.25"LX34.75"WX32"H, SEA T HEIGHT 18", 6" MOD LEG Silver Leg Finish Grade-3 Select Maximum Grade Chair Select Side Grade-1 (Bayside) Select Chair Fabric	1,690.81	1,690.81

CONTINUED...



CAMPBELL KELLER

Environments at Work

3041 65th Street, Suite 3. Sacramento, CA.95820
Ph: 916.737.3300 Fax: 916.737.3305

PROPOSAL 116104A

DATE 01/08/24

PROJECT #640-156

ADENA PETERSON

PROPOSAL FOR:

SACRAMENTO CITY UNIFIED SCHOOL DIST
3051 REDDING AVE
SACRAMENTO CA 95820

DELIVERY LOCATION:

MATSUYAMA ELEMENTARY SCHOOL
7680 WINDBRIDGE DR
SACRAMENTO CA 95820

#	QTY	PRODUCT	DESCRIPTION	SELL	EXTENDED
		MOR_BAYSIDE-TAU	Taupe Select Bayside Fabric Pillow Select Side		
		BAY	Grade-1 (Bayside) Select Pillow Fabric		
		MOR_BAYSIDE-TAU	Taupe Select Bayside Fabric No Embroidery Embroidery No CAL 133 Fire Retardant CAL 133 Option		
139	2	_FF004 MSD FF004-119 *	4' FOM BEAN BAG Microsuede Select Fom Fabric Finish Dark Grey Fom Fabric Finish No Embroidery Embroidery	425.38	850.76
140	10	_FK007-1 8X3-GR1 SIL SPR_STX-ACID * *	3" LILY PAD,18"DX3"H,ZIPPERED Grade-1 Select Grade Grade-1 (Silvertex Neo) Select Fabric Acid Select Silvertex Neo Color No Embroidery Embroidery No CAL 133 Fire Retardant CAL 133 Option	117.71	1,177.10
141	10	_FK007-1 8X3-GR1	3" LILY PAD,18"DX3"H,ZIPPERED Grade-1 Select Grade	109.09	1,090.90
CONTINUED...					



CAMPBELL KELLER

Environments at Work

3041 65th Street, Suite 3. Sacramento, CA.95820
Ph: 916.737.3300 Fax: 916.737.3305

PROPOSAL 116104A
DATE 01/08/24
PROJECT #640-156
ADENA PETERSON

PROPOSAL FOR:

SACRAMENTO CITY UNIFIED SCHOOL DIST
3051 REDDING AVE
SACRAMENTO CA 95820

DELIVERY LOCATION:

MATSUYAMA ELEMENTARY SCHOOL
7680 WINDBRIDGE DR
SACRAMENTO CA 95820

#	QTY	PRODUCT	DESCRIPTION	SELL	EXTENDED
		SIL	Grade-1 (Silvertex Neo) Select Fabric		
		SPR_STX-STERLIN	Sterling Select Silvertex Neo Color		
		*	No Embroidery		
		*	Embroidery		
		*	No CAL 133 Fire Retardant		
		*	CAL 133 Option		
142	1	_F005-47 X3-Z	FALCON'S/HEX EGG PAD, 47"LX"WX3"H, ZIPPERED	618.34	618.34
		GR2	Grade-2 Select Grade		
		TRI	Grade-2 (Tribeca) Select Fabric		
		MOM_TRIBECA_CV	Mica Select Tribeca Color		
		*	No Embroidery		
		*	Embroidery		
		*	No CAL 133 Fire Retardant		
		*	CAL 133 Option		
143	1	_F721-29 X15X27.5 -Z	HUG CHAIR, 29"LX15"WX27.5"H, ZIPPERE D	647.09	647.09
		GR3	Grade-3 Select Maximum Grade		
		-	Center Select Side		
		TRI	Grade-2 (Tribeca) Select Center Fabric		
		MOM_TRIBECA_CV	Mica Select Tribeca Color		
		--	Side Select Side		
		BAY	Grade-1 (Bayside) Select Side Fabric		

CONTINUED...



CAMPBELL KELLER

Environments at Work

3041 65th Street, Suite 3. Sacramento, CA.95820
Ph: 916.737.3300 Fax: 916.737.3305

PROPOSAL 116104A

DATE 01/08/24

PROJECT #640-156

ADENA PETERSON

PROPOSAL FOR:

SACRAMENTO CITY UNIFIED SCHOOL DIST
3051 REDDING AVE
SACRAMENTO CA 95820

DELIVERY LOCATION:

MATSUYAMA ELEMENTARY SCHOOL
7680 WINDBRIDGE DR
SACRAMENTO CA 95820

#	QTY	PRODUCT	DESCRIPTION	SELL	EXTENDED
			MOR_BAYSIDE-FER Select Bayside Fabric * No Embroidery * Embroidery * No CAL 133 Fire Retardant CAL 133 Option		
144	1	F721-29 X15X27.5 -Z	HUG CHAIR, 29"LX15"WX27.5"H, ZIPPERE D	601.95	601.95
		GR1	Grade-1 Select Maximum Grade		
		-	Center Select Side		
		BAY	Grade-1 (Bayside) Select Center Fabric		
		MOR_BAYSIDE-FER	Fern Select Bayside Fabric		
		--	Side Select Side		
		BAY	Grade-1 (Bayside) Select Side Fabric		
		MOR_BAYSIDE-FER	Fern Select Bayside Fabric * No Embroidery * Embroidery * No CAL 133 Fire Retardant CAL 133 Option		
145	2	F165-24. 5x31.5x3 2-Z	ROCK'N ROLLER LARGE, 24.5"LX31.5"WX32"H, SEAT HEIGHT 18", ZIPPERED	885.53	1,771.06
		GR1	Grade-1 Select Maximum Grade		
		-	Seat Select Side		

CONTINUED...



CAMPBELL KELLER

Environments at Work

3041 65th Street, Suite 3. Sacramento, CA.95820
Ph: 916.737.3300 Fax: 916.737.3305

PROPOSAL 116104A

DATE 01/08/24

PROJECT #640-156

ADENA PETERSON

PROPOSAL FOR:

SACRAMENTO CITY UNIFIED SCHOOL DIST
3051 REDDING AVE
SACRAMENTO CA 95820

DELIVERY LOCATION:

MATSUYAMA ELEMENTARY SCHOOL
7680 WINDBRIDGE DR
SACRAMENTO CA 95820

#	QTY	PRODUCT	DESCRIPTION	SELL	EXTENDED
		SIL	Grade-1 (Silvertex Neo) Select Seat Fabric		
		SPR_STX-CARBON	Carbon Select Silvertex Neo Color		
		--	Back Select Side		
		SIL	Grade-1 (Silvertex Neo) Select Back Fabric		
		SPR_STX-MARINE	Marine Blue Select Silvertex Neo Color		
		*	No Embroidery		
		*	Embroidery No CAL 133 Fire Retardant CAL 133 Option		
146	1	FK033-35 x24x29-Z	FOM DESK-MEDIUM, 35"LX24"WX29"H, ZIP PERED	1,018.09	1,018.09
		GR2	Grade-2 Select Maximum Grade		
		-	Top Finish Select Side		
		TRI	Grade-2 (Tribeca) Select Top Fabric		
		MOM_TRIBECA_CV-Mica	Select Tribeca Color		
		--	Side Finish Select Side		
		TRI	Grade-2 (Tribeca) Select Side Fabric		
		MOM_TRIBECA_CV-Mica	Select Tribeca Color		
		---	Back Finish Select Side		
		TRI	Grade-2 (Tribeca) Select Back Fabric		

CONTINUED...



CAMPBELL KELLER

Environments at Work

3041 65th Street, Suite 3. Sacramento, CA.95820
Ph: 916.737.3300 Fax: 916.737.3305

PROPOSAL 116104A

DATE 01/08/24

PROJECT #640-156

ADENA PETERSON

PROPOSAL FOR:

SACRAMENTO CITY UNIFIED SCHOOL DIST
3051 REDDING AVE
SACRAMENTO CA 95820

DELIVERY LOCATION:

MATSUYAMA ELEMENTARY SCHOOL
7680 WINDBRIDGE DR
SACRAMENTO CA 95820

#	QTY	PRODUCT	DESCRIPTION	SELL	EXTENDED
		MOM_TRIBECA_CV	Mica		
		*	Select Tribeca Color		
		*	No Embroidery		
		*	Embroidery		
		*	No CAL 133 Fire Retardant		
		*	CAL 133 Option		
147	4	F166-18x 18-ZGR1	ROK OTTOMAN, 18"DX18"H Grade-1	302.31	1,209.24
		-	Select Maximum Grade		
		-	Seat		
		SIL	Select Side		
		SIL	Grade-1 (Silvertex Neo)		
		SPR_STX-MARINE	Select Seat Fabric		
		SPR_STX-MARINE	Marine Blue		
		--	Select Silvertex Neo Color		
		--	Side		
		SIL	Select Side		
		SIL	Grade-1 (Silvertex Neo)		
		SPR_STX-MARINE	Select Side Fabric		
		SPR_STX-MARINE	Marine Blue		
		*	Select Silvertex Neo Color		
		*	No Embroidery		
		*	Embroidery		
		*	No CAL 133 Fire Retardant		
		*	CAL 133 Option		
148	2	F005-36X 14-G1	36" ROUND OTTOMAN, 36"DX14"H, 1" GLIDE	917.64	1,835.28
		A-000099	Nylon Glide		
		GR1	Glide Option		
		GR1	Grade-1		
		-	Select Maximum Grade		
		-	Seat		
		SIL	Select Side		
		SIL	Grade-1 (Silvertex Neo)		
		SIL	Select Seat Fabric		

CONTINUED...



CAMPBELL KELLER

Environments at Work

3041 65th Street, Suite 3. Sacramento, CA.95820
Ph: 916.737.3300 Fax: 916.737.3305

PROPOSAL 116104A

DATE 01/08/24

PROJECT #640-156

ADENA PETERSON

PROPOSAL FOR:

SACRAMENTO CITY UNIFIED SCHOOL DIST
3051 REDDING AVE
SACRAMENTO CA 95820

DELIVERY LOCATION:

MATSUYAMA ELEMENTARY SCHOOL
7680 WINDBRIDGE DR
SACRAMENTO CA 95820

#	QTY	PRODUCT	DESCRIPTION	SELL	EXTENDED
		SPR_STX-TAUPE	Taupe Select Silvertex Neo Color Side Select Side		
		SIL	Grade-1 (Silvertex Neo) Select Side Fabric		
		SPR_STX-TAUPE	Taupe Select Silvertex Neo Color		
		*	No Embroidery		
		*	Embroidery No CAL 133 Fire Retardant CAL 133 Option		
149	1	F020-67X 31X33-G1	CURVED SOFA-IN, 67"LX31"WX33"H, 1" GLIDE	2,961.58	2,961.58
		A-000099	Nylon Glide Glide Option		
		GR3	Grade-3 Select Maximum Grade		
		-	Seat Select Side		
		SIL	Grade-1 (Silvertex Neo) Select Seat Fabric		
		SPR_STX-CARBON	Carbon Select Silvertex Neo Color		
		--	Back Select Side		
		SIL	Grade-1 (Silvertex Neo) Select Back Fabric		
		SPR_STX-MARINE	Marine Blue Select Silvertex Neo Color		
		*	No Embroidery		
		*	Embroidery No CAL 133 Fire Retardant CAL 133 Option		

CONTINUED...



CAMPBELL KELLER

Environments at Work

3041 65th Street, Suite 3. Sacramento, CA.95820
Ph: 916.737.3300 Fax: 916.737.3305

PROPOSAL 116104A

DATE 01/08/24

PROJECT #640-156

ADENA PETERSON

PROPOSAL FOR:

SACRAMENTO CITY UNIFIED SCHOOL DIST
3051 REDDING AVE
SACRAMENTO CA 95820

DELIVERY LOCATION:

MATSUYAMA ELEMENTARY SCHOOL
7680 WINDBRIDGE DR
SACRAMENTO CA 95820

#	QTY	PRODUCT	DESCRIPTION	SELL	EXTENDED
150	2	F108-34. 75X31X16 -G1 A-000099 GR1 - SIL SPR_STX-CARBON -- SIL SPR_STX-CARBON --- SIL SPR_STX-CARBON * *	CURVED BENCH 30,34.75"LX31"W,16"H,1" GLIDE Nylon Glide Glide Option Grade-1 Select Maximum Grade Seat Select Side Grade-1 (Silvertex Neo) Select Seat Fabric Carbon Select Silvertex Neo Color Front / Back Select Side Grade-1 (Silvertex Neo) Select Front/Back Fabric Carbon Select Silvertex Neo Color Side Select Side Grade-1 (Silvertex Neo) Select Side Fabric Carbon Select Silvertex Neo Color No Embroidery Embroidery No CAL 133 Fire Retardant CAL 133 Option	933.69	1,867.38
151	1	F109-67X 31X33-G1 A-000099	CURVED SOFA-OUT,67"LX31"WX33"H,1" GLIDE Nylon Glide Glide Option CONTINUED...	2,300.78	2,300.78



CAMPBELL KELLER

Environments at Work

3041 65th Street, Suite 3. Sacramento, CA.95820
Ph: 916.737.3300 Fax: 916.737.3305

PROPOSAL 116104A

DATE 01/08/24

PROJECT #640-156

ADENA PETERSON

PROPOSAL FOR:

SACRAMENTO CITY UNIFIED SCHOOL DIST
3051 REDDING AVE
SACRAMENTO CA 95820

DELIVERY LOCATION:

MATSUYAMA ELEMENTARY SCHOOL
7680 WINDBRIDGE DR
SACRAMENTO CA 95820

#	QTY	PRODUCT	DESCRIPTION	SELL	EXTENDED
		GR1	Grade-1 Select Maximum Grade		
		-	Seat Select Side		
		SIL	Grade-1 (Silvertex Neo) Select Seat Fabric		
		SPR_STX-CARBON	Carbon Select Silvertex Neo Color		
		--	Back Select Side		
		SIL	Grade-1 (Silvertex Neo) Select Back Fabric		
		SPR_STX-MARINE	Marine Blue Select Silvertex Neo Color		
		*	No Embroidery		
		*	Embroidery No CAL 133 Fire Retardant CAL 133 Option		
152	1	F130-72. 75X24X63 -Z	HEX NEST, 72.75"LX24"WX63"H, ZIPPERE D	2,571.12	2,571.12
		GR3	Grade-3 Select Maximum Grade		
		-	Inside Finish Select Side		
		TRI	Grade-2 (Tribeca) Select Inside Fabric		
		MOM_TRIBECA_CV	Lichen Select Tribeca Color		
		--	Side Finish Select Side		
		BAY	Grade-1 (Bayside) Select Side Fabric		
		MOR_BAYSIDE-FER	Fern Select Bayside Fabric		

CONTINUED...



CAMPBELL KELLER

Environments at Work

3041 65th Street, Suite 3. Sacramento, CA.95820
Ph: 916.737.3300 Fax: 916.737.3305

PROPOSAL 116104A

DATE 01/08/24

PROJECT #640-156

ADENA PETERSON

PROPOSAL FOR:

SACRAMENTO CITY UNIFIED SCHOOL DIST
3051 REDDING AVE
SACRAMENTO CA 95820

DELIVERY LOCATION:

MATSUYAMA ELEMENTARY SCHOOL
7680 WINDBRIDGE DR
SACRAMENTO CA 95820

#	QTY	PRODUCT	DESCRIPTION	SELL	EXTENDED
		---	Outside Banding Finish Select Side		
		BAY	Grade-1 (Bayside) Select Outside Banding Fabric		
		MOR_BAYSIDE-FER	Fern Select Bayside Fabric		
		*	No Embroidery		
		*	Embroidery No CAL 133 Fire Retardant CAL 133 Option		
153	1	FK020-21 X26.5X35 -G1	FOM CHAIR-MEDIUM, 21"LX26.5"WX35"H, 1" GLIDES	980.70	980.70
		A-000099	Nylon Glide Glide Option		
		GR2	Grade-2 Select Maximum Grade		
		-	Center Select Side		
		TRI	Grade-2 (Tribeca) Select Center Fabric		
		MOM_TRIBECA_CV	Lichen Select Tribeca Color		
		--	Side Select Side		
		TRI	Grade-2 (Tribeca) Select Side Fabric		
		MOM_TRIBECA_CV	Lichen Select Tribeca Color		
		*	No Embroidery		
		*	Embroidery No CAL 133 Fire Retardant CAL 133 Option		



CAMPBELL KELLER

Environments at Work

3041 65th Street, Suite 3. Sacramento, CA.95820
Ph: 916.737.3300 Fax: 916.737.3305

PROPOSAL 116104A

DATE 01/08/24

PROJECT #640-156

ADENA PETERSON

PROPOSAL FOR:

SACRAMENTO CITY UNIFIED SCHOOL DIST
3051 REDDING AVE
SACRAMENTO CA 95820

DELIVERY LOCATION:

MATSUYAMA ELEMENTARY SCHOOL
7680 WINDBRIDGE DR
SACRAMENTO CA 95820

#	QTY	PRODUCT	DESCRIPTION	SELL	EXTENDED
154	3	FK020-21 X26.5X35 -G1	FOM CHAIR-MEDIUM, 21"LX26.5"WX35"H, 1" GLIDES	980.70	2,942.10
		A-000099	Nylon Glide Glide Option		
		GR3	Grade-3 Select Maximum Grade		
		-	Center Select Side		
		TRI	Grade-2 (Tribeca) Select Center Fabric		
		MOM_TRIBECA_CV	Lichen Select Tribeca Color		
		--	Side Select Side		
		TRI	Grade-2 (Tribeca) Select Side Fabric		
		MOM_TRIBECA_CV	Lichen Select Tribeca Color		
		*	No Embroidery Embroidery		
		*	No CAL 133 Fire Retardant CAL 133 Option		
155	1	FK020-24 X30X39.5 -G1	FOM CHAIR-LARGE, 24"LX30"WX39.5"H, 1 " GLIDES	1,049.14	1,049.14
		A-000099	Nylon Glide Glide Option		
		GR1	Grade-1 Select Maximum Grade		
		-	Center Select Side		
		SIL	Grade-1 (Silvertex Neo) Select Center Fabric		
		SPR_STX-MARINE	Marine Blue Select Silvertex Neo Color		

CONTINUED...



CAMPBELL KELLER

Environments at Work

3041 65th Street, Suite 3. Sacramento, CA.95820
Ph: 916.737.3300 Fax: 916.737.3305

PROPOSAL 116104A

DATE 01/08/24

PROJECT #640-156

ADENA PETERSON

PROPOSAL FOR:

SACRAMENTO CITY UNIFIED SCHOOL DIST
3051 REDDING AVE
SACRAMENTO CA 95820

DELIVERY LOCATION:

MATSUYAMA ELEMENTARY SCHOOL
7680 WINDBRIDGE DR
SACRAMENTO CA 95820

#	QTY	PRODUCT	DESCRIPTION	SELL	EXTENDED
		--	Side Select Side		
		SIL	Grade-1 (Silvertex Neo) Select Side Fabric		
		SPR_STX-MARINE	Marine Blue Select Silvertex Neo Color		
		*	No Embroidery		
		*	Embroidery		
		*	No CAL 133 Fire Retardant CAL 133 Option		
156	4	FK021-26 .5X26.5X 16-G1 A-000099 GR3 BAY MOR_BAYSIDE-GRE	1/4 ROUND WEDGE-MEDIUM, 26.5"LX26.5"WX16" H, 1" GLIDES Nylon Glide Glide Option Grade-3 Select Grade Grade-1 (Bayside) Select Fabric Greige Select Bayside Fabric	695.58	2,782.32
		*	No Embroidery		
		*	Embroidery		
		*	No CAL 133 Fire Retardant CAL 133 Option		
			TRAIN STATION COMBO-MEDIUM		
157	1	_F005-47 X3-Z GR2 TRI	FALCON'S/HEX EGG PAD, 47"LX"WX3"H, ZIPPERED Grade-2 Select Grade Grade-2 (Tribeca) Select Fabric	618.34	618.34

CONTINUED...



CAMPBELL KELLER

Environments at Work

3041 65th Street, Suite 3. Sacramento, CA.95820
Ph: 916.737.3300 Fax: 916.737.3305

PROPOSAL 116104A

DATE 01/08/24

PROJECT #640-156

ADENA PETERSON

PROPOSAL FOR:

SACRAMENTO CITY UNIFIED SCHOOL DIST
3051 REDDING AVE
SACRAMENTO CA 95820

DELIVERY LOCATION:

MATSUYAMA ELEMENTARY SCHOOL
7680 WINDBRIDGE DR
SACRAMENTO CA 95820

#	QTY	PRODUCT	DESCRIPTION	SELL	EXTENDED
		MOM_TRIBECA_CV-Mica	Select Tribeca Color		
	*		No Embroidery		
	*		Embroidery		
			No CAL 133 Fire Retardant		
			CAL 133 Option		
158	1	_F721-29 X15X27.5 -Z	HUG CHAIR, 29"LX15"WX27.5"H, ZIPPERE D	601.95	601.95
		GR1	Grade-1		
			Select Maximum Grade		
		-	Center		
			Select Side		
		BAY	Grade-1 (Bayside)		
			Select Center Fabric		
		MOR_BAYSIDE-FER	Fern		
			Select Bayside Fabric		
		--	Side		
			Select Side		
		BAY	Grade-1 (Bayside)		
			Select Side Fabric		
		MOR_BAYSIDE-FER	Fern		
			Select Bayside Fabric		
	*		No Embroidery		
			Embroidery		
	*		No CAL 133 Fire Retardant		
			CAL 133 Option		
159	1	_F721-29 X15X27.5 -Z	HUG CHAIR, 29"LX15"WX27.5"H, ZIPPERE D	647.09	647.09
		GR3	Grade-3		
			Select Maximum Grade		
		-	Center		
			Select Side		
			CONTINUED...		



CAMPBELL KELLER

Environments at Work

3041 65th Street, Suite 3. Sacramento, CA.95820
Ph: 916.737.3300 Fax: 916.737.3305

PROPOSAL 116104A

DATE 01/08/24

PROJECT #640-156

ADENA PETERSON

PROPOSAL FOR:

SACRAMENTO CITY UNIFIED SCHOOL DIST
3051 REDDING AVE
SACRAMENTO CA 95820

DELIVERY LOCATION:

MATSUYAMA ELEMENTARY SCHOOL
7680 WINDBRIDGE DR
SACRAMENTO CA 95820

#	QTY	PRODUCT	DESCRIPTION	SELL	EXTENDED
		TRI	Grade-2 (Tribeca) Select Center Fabric		
		MOM_TRIBECA_CV-Mica	Select Tribeca Color		
		--	Side		
			Select Side		
		BAY	Grade-1 (Bayside) Select Side Fabric		
		MOR_BAYSIDE-FER	Fern Select Bayside Fabric		
		*	No Embroidery		
			Embroidery		
		*	No CAL 133 Fire Retardant		
			CAL 133 Option		
160	2	F165-24. 5x31.5x3 2-Z	ROCK'N ROLLER LARGE, 24.5"LX31.5"WX32"H, SEAT HEIGHT 18", ZIPPERED	885.53	1,771.06
		GR1	Grade-1 Select Maximum Grade		
		-	Seat		
			Select Side		
		SIL	Grade-1 (Silvertex Neo) Select Seat Fabric		
		SPR_STX-CARBON	Carbon Select Silvertex Neo Color		
		--	Back		
			Select Side		
		SIL	Grade-1 (Silvertex Neo) Select Back Fabric		
		SPR_STX-MARINE	Marine Blue Select Silvertex Neo Color		
		*	No Embroidery		
			Embroidery		
		*	No CAL 133 Fire Retardant		
			CAL 133 Option		

CONTINUED...



CAMPBELL KELLER

Environments at Work

3041 65th Street, Suite 3. Sacramento, CA.95820
Ph: 916.737.3300 Fax: 916.737.3305

PROPOSAL 116104A

DATE 01/08/24

PROJECT #640-156

ADENA PETERSON

PROPOSAL FOR:

SACRAMENTO CITY UNIFIED SCHOOL DIST
3051 REDDING AVE
SACRAMENTO CA 95820

DELIVERY LOCATION:

MATSUYAMA ELEMENTARY SCHOOL
7680 WINDBRIDGE DR
SACRAMENTO CA 95820

#	QTY	PRODUCT	DESCRIPTION	SELL	EXTENDED
161	1	FK033-35 x24x29-Z	FOM DESK-MEDIUM, 35"LX24"WX29"H, ZIP PERED	1,018.09	1,018.09
		GR2	Grade-2 Select Maximum Grade		
		-	Top Finish Select Side		
		TRI	Grade-2 (Tribeca) Select Top Fabric		
		MOM_TRIBECA_CV-Mica	Select Tribeca Color		
		--	Side Finish Select Side		
		TRI	Grade-2 (Tribeca) Select Side Fabric		
		MOM_TRIBECA_CV-Mica	Select Tribeca Color		
		---	Back Finish Select Side		
		TRI	Grade-2 (Tribeca) Select Back Fabric		
		MOM_TRIBECA_CV-Mica	Select Tribeca Color		
		*	No Embroidery Embroidery		
		*	No CAL 133 Fire Retardant CAL 133 Option		
162	4	F166-18x 18-ZGR1	ROK OTTOMAN, 18"DX18"H Grade-1 Select Maximum Grade	302.31	1,209.24
		-	Seat Select Side		
		SIL	Grade-1 (Silvertex Neo) Select Seat Fabric		

CONTINUED...



CAMPBELL KELLER

Environments at Work

3041 65th Street, Suite 3. Sacramento, CA.95820
Ph: 916.737.3300 Fax: 916.737.3305

PROPOSAL 116104A

DATE 01/08/24

PROJECT #640-156

ADENA PETERSON

PROPOSAL FOR:

SACRAMENTO CITY UNIFIED SCHOOL DIST
3051 REDDING AVE
SACRAMENTO CA 95820

DELIVERY LOCATION:

MATSUYAMA ELEMENTARY SCHOOL
7680 WINDBRIDGE DR
SACRAMENTO CA 95820

#	QTY	PRODUCT	DESCRIPTION	SELL	EXTENDED
		SPR_STX-MARINE	Marine Blue Select Silvertex Neo Color Side Select Side		
		SIL	Grade-1 (Silvertex Neo) Select Side Fabric		
		SPR_STX-MARINE	Marine Blue Select Silvertex Neo Color No Embroidery Embroidery No CAL 133 Fire Retardant CAL 133 Option		
163	2	F005-36X 14-G1 A-000099 GR1 - SIL SPR_STX-TAUPE -- SIL SPR_STX-TAUPE * *	36" ROUND OTTOMAN, 36"DX14"H, 1" GLIDE Nylon Glide Glide Option Grade-1 Select Maximum Grade Seat Select Side Grade-1 (Silvertex Neo) Select Seat Fabric Taupe Select Silvertex Neo Color Side Select Side Grade-1 (Silvertex Neo) Select Side Fabric Taupe Select Silvertex Neo Color No Embroidery Embroidery No CAL 133 Fire Retardant CAL 133 Option	917.64	1,835.28



CAMPBELL KELLER

Environments at Work

3041 65th Street, Suite 3. Sacramento, CA.95820
Ph: 916.737.3300 Fax: 916.737.3305

PROPOSAL 116104A

DATE 01/08/24

PROJECT #640-156

ADENA PETERSON

PROPOSAL FOR:

SACRAMENTO CITY UNIFIED SCHOOL DIST
3051 REDDING AVE
SACRAMENTO CA 95820

DELIVERY LOCATION:

MATSUYAMA ELEMENTARY SCHOOL
7680 WINDBRIDGE DR
SACRAMENTO CA 95820

#	QTY	PRODUCT	DESCRIPTION	SELL	EXTENDED
164	1	F020-67X 31X33-G1	CURVED SOFA-IN, 67"LX31"WX33"H, 1" GLIDE	2,961.58	2,961.58
		A-000099	Nylon Glide Glide Option		
		GR3	Grade-3 Select Maximum Grade		
		-	Seat Select Side		
		SIL	Grade-1 (Silvertex Neo) Select Seat Fabric		
		SPR_STX-CARBON	Carbon Select Silvertex Neo Color		
		--	Back Select Side		
		SIL	Grade-1 (Silvertex Neo) Select Back Fabric		
		SPR_STX-MARINE	Marine Blue Select Silvertex Neo Color		
		*	No Embroidery Embroidery		
		*	No CAL 133 Fire Retardant CAL 133 Option		
165	2	F108-34. 75X31X16 -G1 A-000099	CURVED BENCH 30,34.75"LX31"W,16"H,1" GLIDE Nylon Glide Glide Option	933.69	1,867.38
		GR1	Grade-1 Select Maximum Grade		
		-	Seat Select Side		
		SIL	Grade-1 (Silvertex Neo) Select Seat Fabric		
		SPR_STX-CARBON	Carbon Select Silvertex Neo Color		
		--	Front / Back Select Side		

CONTINUED...



CAMPBELL KELLER

Environments at Work

3041 65th Street, Suite 3. Sacramento, CA.95820
Ph: 916.737.3300 Fax: 916.737.3305

PROPOSAL 116104A

DATE 01/08/24

PROJECT #640-156

ADENA PETERSON

PROPOSAL FOR:

SACRAMENTO CITY UNIFIED SCHOOL DIST
3051 REDDING AVE
SACRAMENTO CA 95820

DELIVERY LOCATION:

MATSUYAMA ELEMENTARY SCHOOL
7680 WINDBRIDGE DR
SACRAMENTO CA 95820

#	QTY	PRODUCT	DESCRIPTION	SELL	EXTENDED
		SIL	Grade-1 (Silvertex Neo) Select Front/Back Fabric		
		SPR_STX-CARBON	Carbon Select Silvertex Neo Color		
		---	Side Select Side		
		SIL	Grade-1 (Silvertex Neo) Select Side Fabric		
		SPR_STX-CARBON	Carbon Select Silvertex Neo Color		
		*	No Embroidery		
		*	Embroidery No CAL 133 Fire Retardant CAL 133 Option		
166	1	F109-67X 31X33-G1	CURVED SOFA-OUT, 67"LX31"WX33"H, 1" GLIDE	2,300.78	2,300.78
		A-000099	Nylon Glide Glide Option		
		GR1	Grade-1 Select Maximum Grade		
		-	Seat Select Side		
		SIL	Grade-1 (Silvertex Neo) Select Seat Fabric		
		SPR_STX-CARBON	Carbon Select Silvertex Neo Color		
		--	Back Select Side		
		SIL	Grade-1 (Silvertex Neo) Select Back Fabric		
		SPR_STX-MARINE	Marine Blue Select Silvertex Neo Color		
		*	No Embroidery Embroidery		

CONTINUED...



CAMPBELL KELLER

Environments at Work

3041 65th Street, Suite 3. Sacramento, CA.95820
Ph: 916.737.3300 Fax: 916.737.3305

PROPOSAL 116104A

DATE 01/08/24

PROJECT #640-156

ADENA PETERSON

PROPOSAL FOR:

DELIVERY LOCATION:

SACRAMENTO CITY UNIFIED SCHOOL DIST
3051 REDDING AVE
SACRAMENTO CA 95820

MATSUYAMA ELEMENTARY SCHOOL
7680 WINDBRIDGE DR
SACRAMENTO CA 95820

#	QTY	PRODUCT	DESCRIPTION	SELL	EXTENDED
		*	No CAL 133 Fire Retardant CAL 133 Option		
167	1	F130-72. 75X24X63 -Z GR3 - TRI MOM_TRIBECA_CV-Lichen -- BAY MOR_BAYSIDE-FERFern --- BAY MOR_BAYSIDE-FERFern * *	HEX NEST, 72.75"LX24"WX63"H, ZIPPERE D Grade-3 Select Maximum Grade Inside Finish Select Side Grade-2 (Tribeca) Select Inside Fabric Select Tribeca Color Side Finish Select Side Grade-1 (Bayside) Select Side Fabric Select Bayside Fabric Outside Banding Finish Select Side Grade-1 (Bayside) Select Outside Banding Fabric Select Bayside Fabric No Embroidery Embroidery No CAL 133 Fire Retardant CAL 133 Option	2,571.12	2,571.12
168	1	FK020-21 X26.5X35 -G1 A-000099	FOM CHAIR-MEDIUM, 21"LX26.5"WX35"H, 1" GLIDES Nylon Glide Glide Option CONTINUED...	922.77	922.77



CAMPBELL KELLER

Environments at Work

3041 65th Street, Suite 3. Sacramento, CA.95820
Ph: 916.737.3300 Fax: 916.737.3305

PROPOSAL 116104A

DATE 01/08/24

PROJECT #640-156

ADENA PETERSON

PROPOSAL FOR:

SACRAMENTO CITY UNIFIED SCHOOL DIST
3051 REDDING AVE
SACRAMENTO CA 95820

DELIVERY LOCATION:

MATSUYAMA ELEMENTARY SCHOOL
7680 WINDBRIDGE DR
SACRAMENTO CA 95820

#	QTY	PRODUCT	DESCRIPTION	SELL	EXTENDED
		GR2	Grade-2 Select Maximum Grade		
		-	Center Select Side		
		TRI	Grade-2 (Tribeca) Select Center Fabric		
		MOM_TRIBECA_CV	Lichen Select Tribeca Color		
		--	Side Select Side		
		TRI	Grade-2 (Tribeca) Select Side Fabric		
		MOM_TRIBECA_CV	Lichen Select Tribeca Color		
		*	No Embroidery		
		*	Embroidery		
		*	No CAL 133 Fire Retardant		
		*	CAL 133 Option		
169	3	FK020-21 X26.5X35 -G1	FOM CHAIR-MEDIUM, 21"LX26.5"WX35"H, 1" GLIDES	922.77	2,768.31
		A-000099	Nylon Glide Glide Option		
		GR3	Grade-3 Select Maximum Grade		
		-	Center Select Side		
		TRI	Grade-2 (Tribeca) Select Center Fabric		
		MOM_TRIBECA_CV	Lichen Select Tribeca Color		
		--	Side Select Side		
		TRI	Grade-2 (Tribeca) Select Side Fabric		

CONTINUED...



CAMPBELL KELLER

Environments at Work

3041 65th Street, Suite 3. Sacramento, CA.95820
Ph: 916.737.3300 Fax: 916.737.3305

PROPOSAL 116104A

DATE 01/08/24

PROJECT #640-156

ADENA PETERSON

PROPOSAL FOR:

SACRAMENTO CITY UNIFIED SCHOOL DIST
3051 REDDING AVE
SACRAMENTO CA 95820

DELIVERY LOCATION:

MATSUYAMA ELEMENTARY SCHOOL
7680 WINDBRIDGE DR
SACRAMENTO CA 95820

#	QTY	PRODUCT	DESCRIPTION	SELL	EXTENDED
		MOM_TRIBECA_CV	Lichen Select Tribeca Color * No Embroidery Embroidery * No CAL 133 Fire Retardant CAL 133 Option		
170	1	FK020-24 X30X39.5 -G1 A-000099 GR1 - SIL SPR_STX-MARINE -- SIL SPR_STX-MARINE * *	FOM CHAIR-LARGE, 24"LX30"WX39.5"H, 1 " GLIDES Nylon Glide Glide Option Grade-1 Select Maximum Grade Center Select Side Grade-1 (Silvertex Neo) Select Center Fabric Marine Blue Select Silvertex Neo Color Side Select Side Grade-1 (Silvertex Neo) Select Side Fabric Marine Blue Select Silvertex Neo Color No Embroidery Embroidery No CAL 133 Fire Retardant CAL 133 Option	1,049.14	1,049.14
171	4	FK021-26 .5X26.5X 16-G1 A-000099	1/4 ROUND WEDGE-MEDIUM, 26.5"LX26.5"WX16" H, 1" GLIDES Nylon Glide Glide Option CONTINUED...	695.58	2,782.32



CAMPBELL KELLER

Environments at Work

3041 65th Street, Suite 3. Sacramento, CA.95820
Ph: 916.737.3300 Fax: 916.737.3305

PROPOSAL 116104A

DATE 01/08/24

PROJECT #640-156

ADENA PETERSON

PROPOSAL FOR:

SACRAMENTO CITY UNIFIED SCHOOL DIST
3051 REDDING AVE
SACRAMENTO CA 95820

DELIVERY LOCATION:

MATSUYAMA ELEMENTARY SCHOOL
7680 WINDBRIDGE DR
SACRAMENTO CA 95820

#	QTY	PRODUCT	DESCRIPTION	SELL	EXTENDED
		GR3	Grade-3 Select Grade		
		BAY	Grade-1 (Bayside) Select Fabric		
		MOR_BAYSIDE-GRE	Greige Select Bayside Fabric		
		*	No Embroidery Embroidery		
		*	No CAL 133 Fire Retardant CAL 133 Option		
			TRAIN STATION COMBO-MEDIUM		
172	2	_FF004 MSD	4' FOM BEAN BAG Microsuede Select Fom Fabric Finish	980.52	1,961.04
		FF004-119	Dark Grey Fom Fabric Finish		
		*	No Embroidery Embroidery		
172	20	_FK007-1 8X3-GR1	3"LILY PAD,18"DX3"H,ZIPPERED Grade-1 Select Maximum Fabric Grade	117.71	2,354.20
		SIL	Grade-1 (Silvertex Neo) Select Fabric		
		SPR_STX-ACID	Acid Select Silvertex Neo Color		
		*	No Embroidery Embroidery		
		*	No CAL 133 Fire Retardant CAL 133 Option		



CAMPBELL KELLER

Environments at Work

3041 65th Street, Suite 3. Sacramento, CA.95820
Ph: 916.737.3300 Fax: 916.737.3305

PROPOSAL 116104A
DATE 01/08/24
PROJECT #640-156
ADENA PETERSON

PROPOSAL FOR:

SACRAMENTO CITY UNIFIED SCHOOL DIST
3051 REDDING AVE
SACRAMENTO CA 95820

DELIVERY LOCATION:

MATSUYAMA ELEMENTARY SCHOOL
7680 WINDBRIDGE DR
SACRAMENTO CA 95820

#	QTY	PRODUCT	DESCRIPTION	SELL	EXTENDED
172	20	FK007-1 8X3-GR1	3"LILY PAD,18"DX3"H,ZIPPERED Grade-1 Select Maximum Fabric Grade	117.71	2,354.20
		SIL	Grade-1 (Silvertex Neo) Select Fabric		
		SPR_STX-STERLIN	Sterling Select Silvertex Neo Color		
		*	No Embroidery		
		*	Embroidery No CAL 133 Fire Retardant CAL 133 Option		
172	4	FK007-CA RT2	LILY CART	235.43	941.72
			- FLEETWOOD -		
173	1	158005	SHEERLINE PROJECT CART NO POWER 48W 20D 37.75H MAPLE BLOCK WORKSURFACE (1) LOCKING DRAWER (1) LOCKING DOOR 1 ADJ SHELF HOLDS (6) GRATNELLS TRAYS SIDE	1,833.90	1,833.90
		MAPLE BLOCK	Maple Block - in clear finish Case Material		
		TFLG1	TFL G1 Case-Vertical Surfaces		
		WROUGHT IRON	Wrought Iron Case-Horizontal Surfaces		
		WROUGHT IRON	Wrought Iron Case Edgeband-Vertical		
		WROUGHT IRON	Wrought Iron Case Edgeband-Horizontal		
		WROUGHT IRON	Wrought Iron Paint Color		
		GRAPHITE	Graphite Pull Option		
			CONTINUED...		



CAMPBELL KELLER

Environments at Work

3041 65th Street, Suite 3. Sacramento, CA.95820
Ph: 916.737.3300 Fax: 916.737.3305

PROPOSAL 116104A

DATE 01/08/24

PROJECT #640-156

ADENA PETERSON

PROPOSAL FOR:

SACRAMENTO CITY UNIFIED SCHOOL DIST
3051 REDDING AVE
SACRAMENTO CA 95820

DELIVERY LOCATION:

MATSUYAMA ELEMENTARY SCHOOL
7680 WINDBRIDGE DR
SACRAMENTO CA 95820

#	QTY	PRODUCT	DESCRIPTION	SELL	EXTENDED
		AP	Arch Pull 128mm		
		B	Gratnells Tray Combination Tray Option B 6 " Gratnells trays, Translucent		
174	2	101900	MOBILE DESK-PLANE DOUBLE PED 66W 26D 30H LEFT FILE/FILE PED RIGHT BOX/BOX/FILE PED CASTERS	1,773.12	3,546.24
		TFL G1	TFL G1 Desk Case Material		
		Fusion Maple	Fusion Maple End Panel Finish - Vertical Surfaces		
		Fusion Maple	Fusion Maple Panel Edgeband-Vertical		
		Fusion Maple	Fusion Maple Panel Edgeband-Horizontal		
		HPL G3	HPL G3 Worksurface Material Selection		
		Fusion Maple	Fusion Maple Worksurface Finish		
		Fusion Maple	Fusion Maple Worksurface/Top Edgeband Finish		
		Silver	Silver Paint Color		
		AP	Arch Pull - 128mm Pull		
		Chrome	Chrome Pull Finish		
175	7	GSS14820 84LD	ILLUSIONS 2.0 TALL SHELF 48W 20D 84H 4 ADJ SHELVES & 1 FIXED SHELF LOCKING DOORS LEVELERS	621.17	11,348.19
		CLAM	TFL G1 Case Material		
		Fusion Maple	Fusion Maple Case-Vertical Surfaces		

CONTINUED...



CAMPBELL KELLER

Environments at Work

3041 65th Street, Suite 3. Sacramento, CA.95820
Ph: 916.737.3300 Fax: 916.737.3305

PROPOSAL 116104A

DATE 01/08/24

PROJECT #640-156

ADENA PETERSON

PROPOSAL FOR:

SACRAMENTO CITY UNIFIED SCHOOL DIST
3051 REDDING AVE
SACRAMENTO CA 95820

DELIVERY LOCATION:

MATSUYAMA ELEMENTARY SCHOOL
7680 WINDBRIDGE DR
SACRAMENTO CA 95820

#	QTY	PRODUCT	DESCRIPTION	SELL	EXTENDED
		Fusion Maple	Fusion Maple Case-Horizontal Surfaces		
		Fusion Maple	Fusion Maple Case Edgeband Finish		
		Fusion Maple	Fusion Maple Case Edgeband Finish		
		SLAM	Laminate Adjustable Shelves - color matches case Adjustable Shelf Material		
		Silver	Silver Paint Metal Reveal Finish		
		AP	Arch Pull 128mm Pull		
		Chrome	Chrome Pull Finish		
		20D	20"deep top - factory installed Top		
176	8	GBK13614 44LN	ILLUSIONS 2.0 BOOKCASE SINGLE-SIDED 36W 14D 44H 2 ADJ SHELVES NO DOORS	537.66	4,301.28
		CLAM	TFL G1 Case Material		
		Cavalcade South	Cavalcade South Case-Vertical Surfaces		
		Cavalcade South	Cavalcade South Case-Horizontal Surfaces		
		Cavalcade Solid	Cavalcade Solid Case Edgeband Finish		
		SLAM	Laminate Adjustable Shelves - color matches case Adjustable Shelf Material		
		Silver	Silver Paint Metal Reveal Finish		
		HPLG3	HPL G3 Bookcase Top Material		
		Cavalcade South	Cavalcade South Bookcase Top Finish		

CONTINUED...



CAMPBELL KELLER

Environments at Work

3041 65th Street, Suite 3. Sacramento, CA.95820
Ph: 916.737.3300 Fax: 916.737.3305

PROPOSAL 116104A

DATE 01/08/24

PROJECT #640-156

ADENA PETERSON

PROPOSAL FOR:

SACRAMENTO CITY UNIFIED SCHOOL DIST
3051 REDDING AVE
SACRAMENTO CA 95820

DELIVERY LOCATION:

MATSUYAMA ELEMENTARY SCHOOL
7680 WINDBRIDGE DR
SACRAMENTO CA 95820

#	QTY	PRODUCT	DESCRIPTION	SELL	EXTENDED
			Cavalcade SolidCavalcade Solid Bookcase Top Edgeband Finish		
177	4	8183172	LIBRARY MOBILE BOOK TRUCK 36W 18D 40.5H (4) SLOPED SHELVES 100MM CASTERS TFL-G1 TFL G1 Case Material Cavalcade SouthCavalcade South laminate Case-Vertical Surfaces Cavalcade SouthCavalcade South laminate Case-Horizontal Surfaces Cavalcade SolidCavalcade Solid edgeband Case Edgeband-Vertical Cavalcade SolidCavalcade Solid edgeband Case Edgeband-Horizontal	711.82	2,847.28
178	36	ESTCM16	E! SEATING STACKER 4 LEG MEDIUM SHELL 16"SEAT HEIGHT LEVELERS Nori Nori Shell Color Option Graphite Graphite Chair Frame Color Option	105.19	3,786.84
179	14	ESTCM18	E! SEATING STACKER 4 LEG MEDIUM SHELL 18"SEAT HEIGHT LEVELERS Nori Nori Shell Color Option Graphite Graphite Chair Frame Color Option	112.21	1,570.94
180	2	TPNP6030 A47C	PNEUMATIC BASE-PLANE DOUBLE COLUMN 60W 30D 31-51H 75MM CASTERS PNEUMATIC COLUMNS	1,365.19	2,730.38

CONTINUED...



CAMPBELL KELLER

Environments at Work

3041 65th Street, Suite 3. Sacramento, CA.95820
Ph: 916.737.3300 Fax: 916.737.3305

PROPOSAL 116104A

DATE 01/08/24

PROJECT #640-156

ADENA PETERSON

PROPOSAL FOR:

SACRAMENTO CITY UNIFIED SCHOOL DIST
3051 REDDING AVE
SACRAMENTO CA 95820

DELIVERY LOCATION:

MATSUYAMA ELEMENTARY SCHOOL
7680 WINDBRIDGE DR
SACRAMENTO CA 95820

#	QTY	PRODUCT	DESCRIPTION	SELL	EXTENDED
			ARE SILVER		
		HPL G3	HPL G3		
			Worksurface Material Selection		
		Cavalcade South	Cavalcade South		
			Worksurface Finish		
		Cavalcade Solid	Cavalcade Solid		
			Worksurface/Top Edgeband Finish		
		Silver	Silver		
			Paint Finish		
181	2	TUNP4820 R42C	UNITIZED FRAME-PLANE 48W 20D 29-42H 75MM CASTERS	527.14	1,054.28
		HPL G3	HPL G3		
			Worksurface Material and Color Selection		
		Cavalcade South	Cavalcade South		
			Worksurface Finish		
		Cavalcade Solid	Cavalcade Solid		
			Worksurface/Top Edgeband Finish		
		Silver	Silver		
			Paint Color		
182	4	DCB14820 244N	DESIGNER 2.0 CUBBY 6 CUBBIES 48W 20D 24H NO DOOR CASTERS	902.34	3,609.36
		CLAM	TFL G1		
			Case Material		
		Cavalcade South	Cavalcade South		
			Case-Vertical Surfaces		
		Cavalcade South	Cavalcade South		
			Case-Horizontal Surfaces		
		Cavalcade Solid	Cavalcade Solid		
			Custom Edgeband Color		
		BLAM	Laminate Back Panel - matches case color		
			Back Material		
		SLAM	Laminate Adjustable Shelves - color matches case		
			Adjustable Shelf Material		

CONTINUED...



CAMPBELL KELLER

Environments at Work

3041 65th Street, Suite 3. Sacramento, CA.95820
Ph: 916.737.3300 Fax: 916.737.3305

PROPOSAL 116104A

DATE 01/08/24

PROJECT #640-156

ADENA PETERSON

PROPOSAL FOR:

SACRAMENTO CITY UNIFIED SCHOOL DIST
3051 REDDING AVE
SACRAMENTO CA 95820

DELIVERY LOCATION:

MATSUYAMA ELEMENTARY SCHOOL
7680 WINDBRIDGE DR
SACRAMENTO CA 95820

#	QTY	PRODUCT	DESCRIPTION	SELL	EXTENDED
		Silver	Silver Paint		
			Metal Reveal Finish		
		TLAM	HPL G3		
			Top Material		
		Cavalcade South	Cavalcade South		
			Worksurface/Top Finish		
		Cavalcade Solid	Cavalcade Solid		
			Worksurface/Top Edgeband Finish		
183	4	DL516020 444N	DESIGNER 2.0 LOCKER(5) 60W 20D 44H NO DOOR CASTERS	898.83	3,595.32
		CLAM	TFL G1		
			Case Material		
		Cavalcade South	Cavalcade South		
			Case-Vertical Surfaces		
		Cavalcade South	Cavalcade South		
			Case-Horizontal Surfaces		
		Cavalcade Solid	Cavalcade Solid		
			Custom Edgeband Color		
		BLAM	Laminate Back Panel - matches case color		
			Back Material		
		TLAM	HPL G3		
			Top Material		
		Cavalcade South	Cavalcade South		
			Worksurface/Top Finish		
		Cavalcade Solid	Cavalcade Solid		
			Worksurface/Top Edgeband Finish		
		Silver	Silver Paint		
			Metal Reveal Finish		
184	4	DSS13020 244N	DESIGNER 2.0 SHELF 30W 20D 24H 1 ADJ SHELF NO DOOR CASTERS	465.19	1,860.76
		CLAM	TFL G1		
			Case Material		
		Cavalcade South	Cavalcade South		
			Case-Vertical Surfaces		
			CONTINUED...		
			PAGE 60		



CAMPBELL KELLER

Environments at Work

3041 65th Street, Suite 3. Sacramento, CA.95820
Ph: 916.737.3300 Fax: 916.737.3305

PROPOSAL 116104A

DATE 01/08/24

PROJECT #640-156

ADENA PETERSON

PROPOSAL FOR:

SACRAMENTO CITY UNIFIED SCHOOL DIST
3051 REDDING AVE
SACRAMENTO CA 95820

DELIVERY LOCATION:

MATSUYAMA ELEMENTARY SCHOOL
7680 WINDBRIDGE DR
SACRAMENTO CA 95820

#	QTY	PRODUCT	DESCRIPTION	SELL	EXTENDED
			Cavalcade SouthCavalcade South Case-Horizontal Surfaces		
			Cavalcade SolidCavalcade Solid Custom Edgeband Color		
		BLAM	Laminate Back Panel - matches case color Back Material		
		SLAM	Laminate Adjustable Shelf - color matches case Adjustable Shelf Material		
		Silver	Silver Paint Metal Reveal Finish		
		TLAM	HPL G3 Top Material		
			Cavalcade SouthCavalcade South Worksurface/Top Finish		
			Cavalcade SolidCavalcade Solid Worksurface/Top Edgeband Finish		
185	2	DSS14820 684D	DESIGNER 2.0 SHELF 48W 20D 68H 3 ADJ/1 FIXED SHELF DOOR CASTERS	1,212.08	2,424.16
		CLAM	TFL G1 Case Material		
			Cavalcade SouthCavalcade South Case-Vertical Surfaces		
			Cavalcade SouthCavalcade South Case-Horizontal Surfaces		
			Cavalcade SolidCavalcade Solid Custom Edgeband Color		
		BLAM	Laminate Back Panel - matches case color Back Material		
		SLAM	Laminate Adjustable Shelves - color matches case Adjustable Shelf Material		
		Silver	Silver Paint Metal Reveal Finish		
		AP	Arch Pull 128mm Pull Option		
			CONTINUED...		



CAMPBELL KELLER

Environments at Work

3041 65th Street, Suite 3. Sacramento, CA.95820
Ph: 916.737.3300 Fax: 916.737.3305

PROPOSAL 116104A

DATE 01/08/24

PROJECT #640-156

ADENA PETERSON

PROPOSAL FOR:

SACRAMENTO CITY UNIFIED SCHOOL DIST
3051 REDDING AVE
SACRAMENTO CA 95820

DELIVERY LOCATION:

MATSUYAMA ELEMENTARY SCHOOL
7680 WINDBRIDGE DR
SACRAMENTO CA 95820

#	QTY	PRODUCT	DESCRIPTION	SELL	EXTENDED
		Chrome	Chrome Pull Finish		
186	4	DTR14220 294N	DESIGNER 2.0 TRAY 42W 20D 29H HOLDS 18 TRAYS NO DOOR CASTERS	875.45	3,501.80
		CLAM	TFL G1 Case Material		
		Cavalcade South	Cavalcade South Case-Vertical Surfaces		
		Cavalcade South	Cavalcade South Case-Horizontal Surfaces		
		Cavalcade Solid	Cavalcade Solid Custom Edgeband Color		
		BLAM	Laminate Back Panel - matches case color Back Material		
		A	Tray Option A (18) 3"high trays - Translucent color Gratnells Tray Combination		
		TLAM	HPL G3 Top Material		
		Cavalcade South	Cavalcade South Worksurface/Top Finish		
		Cavalcade Solid	Cavalcade Solid Worksurface/Top Edgeband Finish		
		Silver	Silver Paint Metal Reveal Finish		

187	2	15313	SHEERLINE DRAWER 48W 28D 34.25H (5) NON-LOCKING DRAWERS 5 INCH CASTERS (2) LOCKING	1,399.09	2,798.18
		TFLG1	TFL G1 Case-Vertical Surfaces		
		Greige	Greige Case-Horizontal Surfaces		
		Greige	Greige Case Edgeband-Vertical		

CONTINUED...



CAMPBELL KELLER

Environments at Work

3041 65th Street, Suite 3. Sacramento, CA.95820
Ph: 916.737.3300 Fax: 916.737.3305

PROPOSAL 116104A

DATE 01/08/24

PROJECT #640-156

ADENA PETERSON

PROPOSAL FOR:

SACRAMENTO CITY UNIFIED SCHOOL DIST
3051 REDDING AVE
SACRAMENTO CA 95820

DELIVERY LOCATION:

MATSUYAMA ELEMENTARY SCHOOL
7680 WINDBRIDGE DR
SACRAMENTO CA 95820

#	QTY	PRODUCT	DESCRIPTION	SELL	EXTENDED
		Greige	Greige		
			Case Edgeband-Horizontal		
		Greige	Greige		
			Paint Color		
		Greige	Greige		
			Pull Option		
		AP	Arch Pull 128mm - available in chrome		
188	4	ESTCM16	E! SEATING STACKER 4 LEG MEDIUM SHELL 16"SEAT HEIGHT LEVELERS	105.19	420.76
		Nori	Nori		
			Shell Color Option		
		Graphite	Graphite		
			Chair Frame Color Option		
189	64	ESTCS14	E! SEATING STACKER 4 LEG SMALL SHELL 14"SEAT HEIGHT LEVELERS	105.19	6,732.16
		Nori	Nori		
			Shell Color Option		
		Graphite	Graphite		
			Chair Frame Color Option		
190	1	TPNP6030 A47C	PNEUMATIC BASE-PLANE DOUBLE COLUMN 60W 30D 31-51H 75MM CASTERS PNEUMATIC COLUMNS ARE SILVER	1,365.19	1,365.19
		HPL G3	HPL G3		
			Worksurface Material Selection		
		Cavalcade South	Cavalcade South		
			Worksurface Finish		
		Cavalcade Solid	Cavalcade Solid		
			Worksurface/Top Edgeband Finish		
		Silver	Silver		
			Paint Finish		

CONTINUED...



CAMPBELL KELLER

Environments at Work

3041 65th Street, Suite 3. Sacramento, CA.95820
Ph: 916.737.3300 Fax: 916.737.3305

PROPOSAL 116104A

DATE 01/08/24

PROJECT #640-156

ADENA PETERSON

PROPOSAL FOR:

SACRAMENTO CITY UNIFIED SCHOOL DIST
3051 REDDING AVE
SACRAMENTO CA 95820

DELIVERY LOCATION:

MATSUYAMA ELEMENTARY SCHOOL
7680 WINDBRIDGE DR
SACRAMENTO CA 95820

#	QTY	PRODUCT	DESCRIPTION	SELL	EXTENDED
191	2	DCA13620 244N	DESIGNER 2.0 CUBBY 4 CUBBIES 36W 20D 24H NO DOOR CASTERS	596.10	1,192.20
		CLAM	TFL G1 Case Material		
		Cavalcade South	Cavalcade South Case-Vertical Surfaces		
		Cavalcade South	Cavalcade South Case-Horizontal Surfaces		
		Cavalcade Solid	Cavalcade Solid Custom Edgeband Color		
		BLAM	Laminate Back Panel - matches case color Back Material		
		SLAM	Laminate Adjustable Shelves - color matches case Adjustable Shelf Material		
		Silver	Silver Paint Metal Reveal Finish		
		TLAM	HPL G3 Top Material		
		Cavalcade South	Cavalcade South Worksurface/Top Finish		
		Cavalcade Solid	Cavalcade Solid Worksurface/Top Edgeband Finish		

192	5	DCA13620 294N	DESIGNER 2.0 CUBBY 4 CUBBIES 36W 20D 29H NO DOOR CASTERS	614.81	3,074.05
		CLAM	TFL G1 Case Material		
		Cavalcade South	Cavalcade South Case-Vertical Surfaces		
		Cavalcade South	Cavalcade South Case-Horizontal Surfaces		
		Cavalcade Solid	Cavalcade Solid Custom Edgeband Color		

CONTINUED...



CAMPBELL KELLER

Environments at Work

3041 65th Street, Suite 3. Sacramento, CA.95820
Ph: 916.737.3300 Fax: 916.737.3305

PROPOSAL 116104A
DATE 01/08/24
PROJECT #640-156
ADENA PETERSON

PROPOSAL FOR:

SACRAMENTO CITY UNIFIED SCHOOL DIST
3051 REDDING AVE
SACRAMENTO CA 95820

DELIVERY LOCATION:

MATSUYAMA ELEMENTARY SCHOOL
7680 WINDBRIDGE DR
SACRAMENTO CA 95820

#	QTY	PRODUCT	DESCRIPTION	SELL	EXTENDED
		BLAM	Laminate Back Panel - matches case color Back Material		
		SLAM	Laminate Adjustable Shelves - color matches case Adjustable Shelf Material		
		Silver	Silver Paint Metal Reveal Finish		
		TLAM	HPL G3 Top Material		
		Cavalcade South	Cavalcade South Worksurface/Top Finish		
		Cavalcade Solid	Cavalcade Solid Worksurface/Top Edgeband Finish		
193	4	DSS14820 444N	DESIGNER 2.0 SHELF 48W 20D 44H 2 ADJ SHELF NO DOOR CASTERS	721.17	2,884.68
		CLAM	TFL G1 Case Material		
		Cavalcade South	Cavalcade South Case-Vertical Surfaces		
		Cavalcade South	Cavalcade South Case-Horizontal Surfaces		
		Cavalcade Solid	Cavalcade Solid Custom Edgeband Color		
		BLAM	Laminate Back Panel - matches case color Back Material		
		SLAM	Laminate Adjustable Shelves - color matches case Adjustable Shelf Material		
		Silver	Silver Paint Metal Reveal Finish		
		TLAM	HPL G3 Top Material		
		Cavalcade South	Cavalcade South Worksurface/Top Finish		
		Cavalcade Solid	Cavalcade Solid Worksurface/Top Edgeband Finish		

CONTINUED...



CAMPBELL KELLER

Environments at Work

3041 65th Street, Suite 3. Sacramento, CA.95820
Ph: 916.737.3300 Fax: 916.737.3305

PROPOSAL 116104A

DATE 01/08/24

PROJECT #640-156

ADENA PETERSON

PROPOSAL FOR:

SACRAMENTO CITY UNIFIED SCHOOL DIST
3051 REDDING AVE
SACRAMENTO CA 95820

DELIVERY LOCATION:

MATSUYAMA ELEMENTARY SCHOOL
7680 WINDBRIDGE DR
SACRAMENTO CA 95820

#	QTY	PRODUCT	DESCRIPTION	SELL	EXTENDED
194	2	DTC14820 444D	DESIGNER 2.0 TRAY-SHELF 48W1,484.42 20D 44H HOLDS 24 TRAYS DOOR CASTERS		2,968.84
		CLAM	TFL G1 Case Material		
		Cavalcade South	Cavalcade South Case-Vertical Surfaces		
		Cavalcade South	Cavalcade South Case-Horizontal Surfaces		
		Cavalcade Solid	Cavalcade Solid Custom Edgeband Color		
		BLAM	Laminate Back Panel - matches case color Back Material		
		A	Tray Option A (24) 3"high trays - Translucent color Gratnells Tray Combination		
		TLAM	HPL G3 Top Material		
		Cavalcade South	Cavalcade South Worksurface/Top Finish		
		Cavalcade Solid	Cavalcade Solid Worksurface/Top Edgeband Finish		
		AP	Arch Pull 128mm Pull Option		
		Chrome	Chrome Pull Finish		
		Silver	Silver Paint Metal Reveal Finish		

195	1	DTR14220 294N	DESIGNER 2.0 TRAY 42W 20D 29H HOLDS 18 TRAYS NO DOOR CASTERS	875.45	875.45
-----	---	------------------	--	--------	--------

CLAM TFL G1
Case Material
Cavalcade SouthCavalcade South
Case-Vertical Surfaces

CONTINUED...



CAMPBELL KELLER

Environments at Work

3041 65th Street, Suite 3. Sacramento, CA.95820
Ph: 916.737.3300 Fax: 916.737.3305

PROPOSAL 116104A

DATE 01/08/24

PROJECT #640-156

ADENA PETERSON

PROPOSAL FOR:

SACRAMENTO CITY UNIFIED SCHOOL DIST
3051 REDDING AVE
SACRAMENTO CA 95820

DELIVERY LOCATION:

MATSUYAMA ELEMENTARY SCHOOL
7680 WINDBRIDGE DR
SACRAMENTO CA 95820

#	QTY	PRODUCT	DESCRIPTION	SELL	EXTENDED
			Cavalcade SouthCavalcade South Case-Horizontal Surfaces		
			Cavalcade SolidCavalcade Solid Custom Edgeband Color		
		BLAM	Laminate Back Panel - matches case color Back Material		
		A	Tray Option A (18) 3"high trays - Translucent colo Gratnells Tray Combination		
		TLAM	HPL G3 Top Material		
			Cavalcade SouthCavalcade South Worksurface/Top Finish		
			Cavalcade SolidCavalcade Solid Worksurface/Top Edgeband Finish		
		Silver	Silver Paint Metal Reveal Finish		
196	2	GCG14220 68LN	ILLUSIONS 2.0 TALL CUBBY 42W, 480.91 20D 68H 15 CUBBYS NO DOOR LEVELERS		2,961.82
		CLAM	TFL G1 Case Material		
			Cavalcade SouthCavalcade South Case-Vertical Surfaces		
			Cavalcade SouthCavalcade South Case-Horizontal Surfaces		
			Cavalcade SolidCavalcade Solid Case Edgeband Finish		
		SLAM	Laminate Adjustable Shelves - matches case color Adjustable Shelf Material		
		20D	20"deep top - factory installed Top		
197	38	ESTCM16	E! SEATING STACKER 4 LEG MEDIUM SHELL 16"SEAT HEIGHT LEVELERS CONTINUED...	105.19	3,997.22



CAMPBELL KELLER

Environments at Work

3041 65th Street, Suite 3. Sacramento, CA.95820
Ph: 916.737.3300 Fax: 916.737.3305

PROPOSAL 116104A

DATE 01/08/24

PROJECT #640-156

ADENA PETERSON

PROPOSAL FOR:

SACRAMENTO CITY UNIFIED SCHOOL DIST
3051 REDDING AVE
SACRAMENTO CA 95820

DELIVERY LOCATION:

MATSUYAMA ELEMENTARY SCHOOL
7680 WINDBRIDGE DR
SACRAMENTO CA 95820

#	QTY	PRODUCT	DESCRIPTION	SELL	EXTENDED
		Nori	Nori		
		Graphite	Shell Color Option Graphite Chair Frame Color Option		
198	10	ESTCM18	E! SEATING STACKER 4 LEG MEDIUM SHELL 18"SEAT HEIGHT LEVELERS	112.21	1,122.10
		Nori	Nori		
		Graphite	Shell Color Option Graphite Chair Frame Color Option		
199	15	ESTCM18	E! SEATING STACKER 4 LEG MEDIUM SHELL 18"SEAT HEIGHT LEVELERS	112.21	1,683.15
		Nori	Nori		
		Graphite	Shell Color Option Graphite Chair Frame Color Option		
200	10	ESTCM18	E! SEATING STACKER 4 LEG MEDIUM SHELL 18"SEAT HEIGHT LEVELERS	112.21	1,122.10
		Nori	Nori		
		Graphite	Shell Color Option Graphite Chair Frame Color Option		
201	1	TPNP6030 A47C	PNEUMATIC BASE-PLANE DOUBLE COLUMN 60W 30D 31-51H 75MM CASTERS PNEUMATIC COLUMNS ARE SILVER	1,365.19	1,365.19
		HPL G3	HPL G3		
		Cavalcade	Worksurface Material Selection SouthCavalcade South Worksurface Finish		

CONTINUED...



CAMPBELL KELLER

Environments at Work

3041 65th Street, Suite 3. Sacramento, CA.95820
Ph: 916.737.3300 Fax: 916.737.3305

PROPOSAL 116104A

DATE 01/08/24

PROJECT #640-156

ADENA PETERSON

PROPOSAL FOR:

SACRAMENTO CITY UNIFIED SCHOOL DIST
3051 REDDING AVE
SACRAMENTO CA 95820

DELIVERY LOCATION:

MATSUYAMA ELEMENTARY SCHOOL
7680 WINDBRIDGE DR
SACRAMENTO CA 95820

#	QTY	PRODUCT	DESCRIPTION	SELL	EXTENDED
		Cavalcade Solid	Cavalcade Solid Worksurface/Top Edgeband Finish		
		Silver	Silver Paint Finish		
202	3	DCA13620 244N	DESIGNER 2.0 CUBBY 4 CUBBIES 36W 20D 24H NO DOOR CASTERS	596.10	1,788.30
		CLAM	TFL G1 Case Material		
		Cavalcade South	Cavalcade South Case-Vertical Surfaces		
		Cavalcade South	Cavalcade South Case-Horizontal Surfaces		
		Cavalcade Solid	Cavalcade Solid Custom Edgeband Color		
		BLAM	Laminate Back Panel - matches case color Back Material		
		SLAM	Laminate Adjustable Shelves - color matches case Adjustable Shelf Material		
		Silver	Silver Paint Metal Reveal Finish		
		TLAM	HPL G3 Top Material		
		Cavalcade South	Cavalcade South Worksurface/Top Finish		
		Cavalcade Solid	Cavalcade Solid Worksurface/Top Edgeband Finish		
203	2	DCA13620 294N	DESIGNER 2.0 CUBBY 4 CUBBIES 36W 20D 29H NO DOOR CASTERS	614.81	1,229.62
		CLAM	TFL G1 Case Material		
		Cavalcade South	Cavalcade South Case-Vertical Surfaces		

CONTINUED...



CAMPBELL KELLER

Environments at Work

3041 65th Street, Suite 3. Sacramento, CA.95820
Ph: 916.737.3300 Fax: 916.737.3305

PROPOSAL 116104A
DATE 01/08/24
PROJECT #640-156
ADENA PETERSON

PROPOSAL FOR:

SACRAMENTO CITY UNIFIED SCHOOL DIST
3051 REDDING AVE
SACRAMENTO CA 95820

DELIVERY LOCATION:

MATSUYAMA ELEMENTARY SCHOOL
7680 WINDBRIDGE DR
SACRAMENTO CA 95820

#	QTY	PRODUCT	DESCRIPTION	SELL	EXTENDED
		Cavalcade South	Cavalcade South Case-Horizontal Surfaces		
		Cavalcade Solid	Cavalcade Solid Custom Edgeband Color		
		BLAM	Laminate Back Panel - matches case color Back Material		
		SLAM	Laminate Adjustable Shelves - color matches case Adjustable Shelf Material		
		Silver	Silver Paint Metal Reveal Finish		
		TLAM	HPL G3 Top Material		
		Cavalcade South	Cavalcade South Worksurface/Top Finish		
		Cavalcade Solid	Cavalcade Solid Worksurface/Top Edgeband Finish		
204	2	DSS14820 684N	DESIGNER 2.0 SHELF 48W 20D 68H 3 ADJ/1 FIXED SHELF NO DOOR CASTERS	992.34	1,984.68
		CLAM	TFL G1 Case Material		
		Cavalcade South	Cavalcade South Case-Vertical Surfaces		
		Cavalcade South	Cavalcade South Case-Horizontal Surfaces		
		Cavalcade Solid	Cavalcade Solid Custom Edgeband Color		
		BLAM	Laminate Back Panel - matches case color Back Material		
		SLAM	Laminate Adjustable Shelves - color matches case Adjustable Shelf Material		
		Silver	Silver Paint Metal Reveal Finish		



CAMPBELL KELLER

Environments at Work

3041 65th Street, Suite 3. Sacramento, CA.95820
Ph: 916.737.3300 Fax: 916.737.3305

PROPOSAL 116104A

DATE 01/08/24

PROJECT #640-156

ADENA PETERSON

PROPOSAL FOR:

SACRAMENTO CITY UNIFIED SCHOOL DIST
3051 REDDING AVE
SACRAMENTO CA 95820

DELIVERY LOCATION:

MATSUYAMA ELEMENTARY SCHOOL
7680 WINDBRIDGE DR
SACRAMENTO CA 95820

#	QTY	PRODUCT	DESCRIPTION	SELL	EXTENDED
205	2	DTC14820 444D	DESIGNER 2.0 TRAY-SHELF 48W1,484.42 20D 44H HOLDS 24 TRAYS DOOR CASTERS		2,968.84
		CLAM	TFL G1 Case Material		
		Cavalcade South	Cavalcade South Case-Vertical Surfaces		
		Cavalcade South	Cavalcade South Case-Horizontal Surfaces		
		Cavalcade Solid	Cavalcade Solid Custom Edgeband Color		
		BLAM	Laminate Back Panel - matches case color Back Material		
		A	Tray Option A (24) 3"high trays - Translucent color Gratnells Tray Combination		
		TLAM	HPL G3 Top Material		
		Cavalcade South	Cavalcade South Worksurface/Top Finish		
		Cavalcade Solid	Cavalcade Solid Worksurface/Top Edgeband Finish		
		AP	Arch Pull 128mm Pull Option		
		Chrome	Chrome Pull Finish		
		Silver	Silver Paint Metal Reveal Finish		
206	1	DTR14220 244N	DESIGNER 2.0 TRAY 42W 20D 24H HOLDS 12 TRAYS NO DOOR CASTERS	849.74	849.74
		CLAM	TFL G1 Case Material		
		Cavalcade South	Cavalcade South Case-Vertical Surfaces		
		Cavalcade South	Cavalcade South Case-Horizontal Surfaces		

CONTINUED...



CAMPBELL KELLER

Environments at Work

3041 65th Street, Suite 3. Sacramento, CA.95820
Ph: 916.737.3300 Fax: 916.737.3305

PROPOSAL 116104A

DATE 01/08/24

PROJECT #640-156

ADENA PETERSON

PROPOSAL FOR:

SACRAMENTO CITY UNIFIED SCHOOL DIST
3051 REDDING AVE
SACRAMENTO CA 95820

DELIVERY LOCATION:

MATSUYAMA ELEMENTARY SCHOOL
7680 WINDBRIDGE DR
SACRAMENTO CA 95820

#	QTY	PRODUCT	DESCRIPTION	SELL	EXTENDED
			Cavalcade SolidCavalcade Solid Custom Edgeband Color		
		BLAM	Laminate Back Panel - matches case color Back Material		
		A	Tray Option A (12) 3"high trays - Translucent colo Gratnells Tray Combination		
		TLAM	HPL G3 Top Material		
		Cavalcade South	Cavalcade South Worksurface/Top Finish		
		Cavalcade Solid	Cavalcade Solid Worksurface/Top Edgeband Finish		
		Silver	Silver Paint Metal Reveal Finish		
207	1	DTR14220 294N	DESIGNER 2.0 TRAY 42W 20D 29H HOLDS 18 TRAYS NO DOOR CASTERS	875.45	875.45
		CLAM	TFL G1 Case Material		
		Cavalcade South	Cavalcade South Case-Vertical Surfaces		
		Cavalcade South	Cavalcade South Case-Horizontal Surfaces		
		Cavalcade Solid	Cavalcade Solid Custom Edgeband Color		
		BLAM	Laminate Back Panel - matches case color Back Material		
		A	Tray Option A (18) 3"high trays - Translucent colo Gratnells Tray Combination		
		TLAM	HPL G3 Top Material		
		Cavalcade South	Cavalcade South Worksurface/Top Finish		
		Cavalcade Solid	Cavalcade Solid Worksurface/Top Edgeband Finish		

CONTINUED...



CAMPBELL KELLER

Environments at Work

3041 65th Street, Suite 3. Sacramento, CA.95820
Ph: 916.737.3300 Fax: 916.737.3305

PROPOSAL 116104A
DATE 01/08/24
PROJECT #640-156
ADENA PETERSON

PROPOSAL FOR:

SACRAMENTO CITY UNIFIED SCHOOL DIST
3051 REDDING AVE
SACRAMENTO CA 95820

DELIVERY LOCATION:

MATSUYAMA ELEMENTARY SCHOOL
7680 WINDBRIDGE DR
SACRAMENTO CA 95820

#	QTY	PRODUCT	DESCRIPTION	SELL	EXTENDED
		Silver	Silver Paint Metal Reveal Finish		
208	2	GCG14220 68LN	ILLUSIONS 2.0 TALL CUBBY 42W, 480.91 20D 68H 15 CUBBYS NO DOOR LEVELERS		2,961.82
		CLAM	TFL G1 Case Material		
		Cavalcade South	Cavalcade South Case-Vertical Surfaces		
		Cavalcade South	Cavalcade South Case-Horizontal Surfaces		
		Cavalcade Solid	Cavalcade Solid Case Edgeband Finish		
		SLAM	Laminate Adjustable Shelves - matches case color Adjustable Shelf Material		
		20D	20"deep top - factory installed Top		
209	28	ESTCM18	E! SEATING STACKER 4 LEG MEDIUM SHELL 18"SEAT HEIGHT LEVELERS	112.21	3,141.88
		Nori	Nori Shell Color Option		
		Graphite	Graphite Chair Frame Color Option		
210	1	SHIPPING	SHIPPING & HANDLING CHARGES	22,972.97	22,972.97
211	33	BBMT102	BOOK BOX - CLOSED SIDES 18W 15D 3.5H USE WITH C-LEG TABLE	58.44	1,928.52
			WITH WORKSURFACE SIZE 27" WIDE OR 54" WIDE PAINT COLOR: GRAPHITE PAINT		



CAMPBELL KELLER

Environments at Work

3041 65th Street, Suite 3. Sacramento, CA.95820
Ph: 916.737.3300 Fax: 916.737.3305

PROPOSAL 116104A
DATE 01/08/24
PROJECT #640-156
ADENA PETERSON

PROPOSAL FOR:

SACRAMENTO CITY UNIFIED SCHOOL DIST
3051 REDDING AVE
SACRAMENTO CA 95820

DELIVERY LOCATION:

MATSUYAMA ELEMENTARY SCHOOL
7680 WINDBRIDGE DR
SACRAMENTO CA 95820

#	QTY	PRODUCT	DESCRIPTION	SELL	EXTENDED
212	33	ESTCM16	EVOKE STACKER 4 LEG MEDIUM SHELL 16" SEAT HEIGHT LEVELERS CHAIR SHELL COLOR: NORI CHAIR FRAME COLOR: GRAPHITE PAINT GLIDE OPTIONS: NYLON GLIDES ASSEMBLY OPTIONS: FACTORY ASSEMBLED	105.19	3,471.27
213	33	CLPR228E	C-LEG TABLE PLANE 1" WORKSURFACE ADJUSTABLE HEIGHT 75MM CASTERS 27W 20D 24-32H WORKSURFACE MATERIAL: HPL G3 WORKSURFACE COLOR: CAVALCADE SOUTH LAMINATE EDGE BAND COLOR: CAVALCADE SOLIDE EDGE BAND PAINT COLOR: GRAPHITE PAINT ACCESSORY AND ASSEMBLY OPTIONS: NO ACCESSORIES NO FACTORY ASSEMBLY	381.04	12,574.32
214	3	DSS14803 74D	DESIGNER 2.0 SHELF 2 ADJ SHELVES LOCKING DOORS 1 SIDE ACCESS 100 MM CASTERS 48W 20D 37H CASE MATERIAL: TFL G1 CASE COLOR: CAVALCADE SOUTH LAMINATE CASE EDGE BAND COLOR: EDGE BAND	801.82	2,405.46

CONTINUED...



CAMPBELL KELLER

Environments at Work

3041 65th Street, Suite 3. Sacramento, CA.95820
Ph: 916.737.3300 Fax: 916.737.3305

PROPOSAL 116104A

DATE 01/08/24

PROJECT #640-156

ADENA PETERSON

PROPOSAL FOR:

SACRAMENTO CITY UNIFIED SCHOOL DIST
3051 REDDING AVE
SACRAMENTO CA 95820

DELIVERY LOCATION:

MATSUYAMA ELEMENTARY SCHOOL
7680 WINDBRIDGE DR
SACRAMENTO CA 95820

#	QTY	PRODUCT	DESCRIPTION	SELL	EXTENDED
---	-----	---------	-------------	------	----------

COLOR MATCHED CASE COLOR
 BACK MATERIAL: LAMINATE
 BACK
 BACK COLOR: COLOR MATCHED TO
 CASE COLOR
 SHELF MATERIAL: LAMINATE
 ADJUSTABLE SHELVES - MATCHES
 CASE COLOR
 METAL REVEAL: COLOR TO BE
 SELECTED LATER
 PULL OPTIONS: ARCH PULL -
 128MM
 PULL COLOR: CHROME
 TOP MATERIAL: HPL G3
 TOP COLOR: CAVALCADE SOUTH
 LAMINATE
 TOP EDGEBAND COLOR: EDGEBAND
 COLOR MATCHED TOP
 COLOR
 ADDITIONAL SHELF: NO
 ADDITIONAL ADJUSTABLE SHELVES
 NEEDED
 LOCK OPTION: KEYED
 ALIKE
 ASSEMBLY OPTIONS: FACTORY
 ASSEMBLED

215	6	DSS14820 684D	DESIGNER 2.0 SHELF 3 ADJ SHELVES & 1 FIXED SHELF LOCKING DOORS 1 SIDE ACCESS 100 MM CASTERS 48W 20D 68H CASE MATERIAL: TFL G1 CASE COLOR: CAVALCADE SOUTH LAMINATE CASE EDGEBAND COLOR: EDGEBAND	1,212.08	7,272.48
-----	---	------------------	--	----------	----------

CONTINUED...



CAMPBELL KELLER

Environments at Work

3041 65th Street, Suite 3. Sacramento, CA.95820
Ph: 916.737.3300 Fax: 916.737.3305

PROPOSAL 116104A
DATE 01/08/24
PROJECT #640-156
ADENA PETERSON

PROPOSAL FOR:

SACRAMENTO CITY UNIFIED SCHOOL DIST
3051 REDDING AVE
SACRAMENTO CA 95820

DELIVERY LOCATION:

MATSUYAMA ELEMENTARY SCHOOL
7680 WINDBRIDGE DR
SACRAMENTO CA 95820

#	QTY	PRODUCT	DESCRIPTION	SELL	EXTENDED
---	-----	---------	-------------	------	----------

COLOR MATCHED CASE COLOR
 BACK MATERIAL: LAMINATE
 BACK
 BACK COLOR: COLOR MATCHED TO
 CASE COLOR
 SHELF MATERIAL: LAMINATE
 ADJUSTABLE SHELVES - MATCHES
 CASE COLOR
 METAL REVEAL: COLOR TO BE
 SELECTED LATER
 PULL OPTIONS: ARCH PULL -
 128MM
 PULL COLOR: CHROME
 TOP MATERIAL: HPL G3
 TOP COLOR: CAVALCADE SOUTH
 LAMINATE
 TOP EDGEBAND COLOR: EDGEBAND
 COLOR MATCHED TOP
 COLOR
 ADDITIONAL SHELF: NO
 ADDITIONAL ADJUSTABLE SHELVES
 NEEDED
 LOCK OPTION: KEYED
 ALIKE
 ASSEMBLY OPTIONS: FACTORY
 ASSEMBLED

216	3	DTC14820 684D	DESIGNER 2.0 SHELF HOLDS UP TO, 967.14 30 GRATNELLS TRAYS LOCKING DOORS 1 ADJ SHELF 1 SIDE ACCESS 100 MM CASTERS 48W 20D 68H CASE MATERIAL: TFL G1 CASE COLOR: CAVALCADE SOUTH LAMINATE CASE EDGEBAND COLOR: EDGEBAND		5,901.42
-----	---	------------------	---	--	----------

CONTINUED...



CAMPBELL KELLER

Environments at Work

3041 65th Street, Suite 3. Sacramento, CA.95820
Ph: 916.737.3300 Fax: 916.737.3305

PROPOSAL 116104A
DATE 01/08/24
PROJECT #640-156
ADENA PETERSON

PROPOSAL FOR:

SACRAMENTO CITY UNIFIED SCHOOL DIST
3051 REDDING AVE
SACRAMENTO CA 95820

DELIVERY LOCATION:

MATSUYAMA ELEMENTARY SCHOOL
7680 WINDBRIDGE DR
SACRAMENTO CA 95820

#	QTY	PRODUCT	DESCRIPTION	SELL	EXTENDED
---	-----	---------	-------------	------	----------

COLOR MATCHED CASE COLOR
 BACK MATERIAL: LAMINATE
 BACK
 BACK COLOR: COLOR MATCHED TO
 CASE COLOR
 SHELF MATERIAL: COLOR MATCHED
 TO CASE COLOR
 TRAY CONFIGURATION OPTIONS:
 OPTION H (10) 3" HIGH & (6) 6"
 HIGH & (2) 12" HIGH TRAYS

METAL REVEAL: COLOR TO BE
 SELECTED LATER
 PULL OPTIONS: ARCH PULL -
 128MM
 PULL COLOR: CHROME
 TOP MATERIAL: HPL G1
 TOP COLOR: CAVALCADE SOUTH
 LAMINATE
 TOP EDGE BAND COLOR: EDGE BAND
 COLOR MATCHED TOP
 COLOR
 ADDITIONAL SHELF: NO
 ADDITIONAL ADJUSTABLE SHELVES
 NEEDED
 LOCK OPTION: KEYED
 ALIKE
 ASSEMBLY OPTIONS: FACTORY
 ASSEMBLED

217	30	ESTCM14	EVOKE STACKER 4 LEG MEDIUM SHELL 14" SEAT HEIGHT LEVELERS	105.19	3,155.70
-----	----	---------	--	--------	----------

CHAIR SHELL COLOR: ROBIN
 CHAIR FRAME COLOR: GRAPHITE
 PAINT

CONTINUED...



CAMPBELL KELLER

Environments at Work

3041 65th Street, Suite 3. Sacramento, CA.95820
Ph: 916.737.3300 Fax: 916.737.3305

PROPOSAL 116104A

DATE 01/08/24

PROJECT #640-156

ADENA PETERSON

PROPOSAL FOR:

SACRAMENTO CITY UNIFIED SCHOOL DIST
3051 REDDING AVE
SACRAMENTO CA 95820

DELIVERY LOCATION:

MATSUYAMA ELEMENTARY SCHOOL
7680 WINDBRIDGE DR
SACRAMENTO CA 95820

#	QTY	PRODUCT	DESCRIPTION	SELL	EXTENDED
			GLIDE OPTION: NYLON GLIDES ASSEMBLY OPTIONS: FACTORY ASSEMBLED		
218	3	TPNP6030 A47C	PNEUMATIC BASE DOUBLE COLUMN 1,365.19 PLANE 1" WORKSURFACE ADJ HEIGHT 75MM CASTERS 60W 30D 30.75-50.5H WORKSURFACE MATERIAL: HPL G3 WORKSURFACE COLOR: CAVALCADE SOUTH LAMINATE EDGEBAND COLOR: CAVALCADE SOLID EDGEBAND PAINT COLOR: SILVER ACCESSORY OPTIONS: FACTORY ASSEMBLED		4,095.57
219	6	BRKD768E	POST LEG TABLE KIDNEY 1" WORKSURFACE 4 LEGS ASJ HEIGHT 75MM CASTER 72W 36D 24-32H WORKSURFACE MATERIAL: HPL G3 WORKSURFACE COLOR: CAVALCADE SOUTH LAMINATE EDGEBAND COLOR: CAVALCADE SOLID EDGEBAND PAINT COLOR: GRAPHITE PAINT ACCESSORY OPTIONS: NO FACTORY ASSEMBLY	712.99	4,277.94



CAMPBELL KELLER

Environments at Work

3041 65th Street, Suite 3. Sacramento, CA.95820
Ph: 916.737.3300 Fax: 916.737.3305

PROPOSAL 116104A

DATE 01/08/24

PROJECT #640-156

ADENA PETERSON

PROPOSAL FOR:

SACRAMENTO CITY UNIFIED SCHOOL DIST
3051 REDDING AVE
SACRAMENTO CA 95820

DELIVERY LOCATION:

MATSUYAMA ELEMENTARY SCHOOL
7680 WINDBRIDGE DR
SACRAMENTO CA 95820

#	QTY	PRODUCT	DESCRIPTION	SELL	EXTENDED
220	2	TUNP4824 A32C	UNITIZED FRAME TABLE ROUND LEGS PLANE 1" WORKSURFACE ADJ HEIGHT 75MM CASTERS 48W 24D 24-32H WORKSURFACE MATERIAL: HPL G3 WORKSURFACE COLOR: CAVALCADE SOUTH LAMINATE EDGEBAND COLOR: CAVALCADE SOLID EDGEBAND PAINT COLOR: GRAPHITE PAINT ACCESSORY OPTIONS: FACTORY ASSEMBLY	425.45	850.90
221	1	SHIPPING	SHIPPING & HANDLING CHARGES - SMITH SYSTEM -	9,300.00	9,300.00
222	3	04107	INTERCHANGE ACTIVITY TABLE, 30D X 60W SSLAMINATE *WORKSURF:Smith System Laminate Worksurface Finish 822060 FRENCH PEAR LAMINATE Smith System Laminate SSTMOLD *EDGE:Smith System T-Mold Edge Finish CGR CHARCOAL T MOLD Smith System T-Mold SSPAINT *FRAME:Smith System Paint Frame Finish PLT Platinum Smith System Paint EDGETYPE *OPT:Edge Type * * OPTIONS * * 3QTOP4MM C - 3/4in Top w 4mm TMld Edge Type	432.97	1,298.91

CONTINUED...



CAMPBELL KELLER

Environments at Work

3041 65th Street, Suite 3. Sacramento, CA.95820
Ph: 916.737.3300 Fax: 916.737.3305

PROPOSAL 116104A

DATE 01/08/24

PROJECT #640-156

ADENA PETERSON

PROPOSAL FOR:

SACRAMENTO CITY UNIFIED SCHOOL DIST
3051 REDDING AVE
SACRAMENTO CA 95820

DELIVERY LOCATION:

MATSUYAMA ELEMENTARY SCHOOL
7680 WINDBRIDGE DR
SACRAMENTO CA 95820

#	QTY	PRODUCT	DESCRIPTION	SELL	EXTENDED
223	4	04124	INTERCHANGE ACTIVITY TABLE, ROUND, 42" DIAMETER	448.78	1,795.12
		SSLAMINATE	*WORKSURF:Smith System Laminate Worksurface Finish		
		822060	FRENCH PEAR LAMINATE Smith System Laminate		
		SSTMOLD	*EDGE:Smith System T-Mold Edge Finish		
		CGR	CHARCOAL T MOLD Smith System T-Mold		
		SSPAINT	*FRAME:Smith System Paint Frame Finish		
		PLT	Platinum Smith System Paint		
		EDGE TYPE	*OPT:Edge Type * * OPTIONS * *		
		3QTOP4MM	C - 3/4in Top w 4mm TMld Edge Type		
224	4	EL3060	ELEMENTAL;TBL-RECT,30X60	342.36	1,369.44
		SSLAMINATE	*WORKSURF:Smith System Laminate Worksurface Finish		
		822060	FRENCH PEAR LAMINATE Smith System Laminate		
		SSTMOLD	*EDGE:Smith System T-Mold Edge Finish		
		CGR	CHARCOAL T MOLD Smith System T-Mold		
		SSPAINT	*LEG:Smith System Paint Leg Finish		
		CHL	CHARCOAL Smith System Paint		
		EDGE TYPE	*OPT:Edge Type * * OPTIONS * *		

CONTINUED...



CAMPBELL KELLER

Environments at Work

3041 65th Street, Suite 3. Sacramento, CA.95820
Ph: 916.737.3300 Fax: 916.737.3305

PROPOSAL 116104A

DATE 01/08/24

PROJECT #640-156

ADENA PETERSON

PROPOSAL FOR:

SACRAMENTO CITY UNIFIED SCHOOL DIST
3051 REDDING AVE
SACRAMENTO CA 95820

DELIVERY LOCATION:

MATSUYAMA ELEMENTARY SCHOOL
7680 WINDBRIDGE DR
SACRAMENTO CA 95820

#	QTY	PRODUCT	DESCRIPTION	SELL	EXTENDED
		11QTOP38BMP	1 1/4in Top w 3/8in Bmp TMld Edge Type		
225	4	EL4872	ELEMENTAL;TBL-KDNY SHPD,48X72	437.84	1,751.36
		SSLAMINATE	*WORKSURF:Smith System Laminate Worksurface Finish		
		822060	FRENCH PEAR LAMINATE Smith System Laminate		
		SSTMOLD	*EDGE:Smith System T-Mold Edge Finish		
		CGR	CHARCOAL T MOLD Smith System T-Mold		
		SSPAINT	*LEG:Smith System Paint Leg Finish		
		CHL	CHARCOAL Smith System Paint		
		EDGE TYPE	*OPT:Edge Type * * OPTIONS * *		
		11QTOP38BMP	1 1/4in Top w 3/8in Bmp TMld Edge Type		
226	8	EL48RD	ELEMENTAL;TBL-RND,48" DIA	326.55	2,612.40
		SSLAMINATE	*WORKSURF:Smith System Laminate Worksurface Finish		
		822060	FRENCH PEAR LAMINATE Smith System Laminate		
		SSTMOLD	*EDGE:Smith System T-Mold Edge Finish		
		CGR	CHARCOAL T MOLD Smith System T-Mold		
		SSPAINT	*LEG:Smith System Paint Leg Finish		
		CHL	CHARCOAL Smith System Paint		
		EDGE TYPE	*OPT:Edge Type * * OPTIONS * *		

CONTINUED...



CAMPBELL KELLER

Environments at Work

3041 65th Street, Suite 3. Sacramento, CA.95820
Ph: 916.737.3300 Fax: 916.737.3305

PROPOSAL 116104A

DATE 01/08/24

PROJECT #640-156

ADENA PETERSON

PROPOSAL FOR:

SACRAMENTO CITY UNIFIED SCHOOL DIST
3051 REDDING AVE
SACRAMENTO CA 95820

DELIVERY LOCATION:

MATSUYAMA ELEMENTARY SCHOOL
7680 WINDBRIDGE DR
SACRAMENTO CA 95820

#	QTY	PRODUCT	DESCRIPTION	SELL	EXTENDED
		11QTOP38BMP	1 1/4in Top w 3/8in Bmp TMld Edge Type		
227	4	EL3060 SSLAMINATE	ELEMENTAL;TBL-RECT,30X60 *WORKSURF:Smith System Laminate Worksurface Finish	342.36	1,369.44
		822060	FRENCH PEAR LAMINATE Smith System Laminate		
		SSTMOLD	*EDGE:Smith System T-Mold Edge Finish		
		CGR	CHARCOAL T MOLD Smith System T-Mold		
		SSPAINT	*LEG:Smith System Paint Leg Finish		
		CHL	CHARCOAL Smith System Paint		
		EDGE TYPE	*OPT:Edge Type * * OPTIONS * *		
		11QTOP38BMP	1 1/4in Top w 3/8in Bmp TMld Edge Type		
228	4	EL48RD SSLAMINATE	ELEMENTAL;TBL-RND,48" DIA *WORKSURF:Smith System Laminate Worksurface Finish	326.55	1,306.20
		822060	FRENCH PEAR LAMINATE Smith System Laminate		
		SSTMOLD	*EDGE:Smith System T-Mold Edge Finish		
		CGR	CHARCOAL T MOLD Smith System T-Mold		
		SSPAINT	*LEG:Smith System Paint Leg Finish		
		CHL	CHARCOAL Smith System Paint		
		EDGE TYPE	*OPT:Edge Type * * OPTIONS * *		

CONTINUED...



CAMPBELL KELLER

Environments at Work

3041 65th Street, Suite 3. Sacramento, CA.95820
Ph: 916.737.3300 Fax: 916.737.3305

PROPOSAL 116104A

DATE 01/08/24

PROJECT #640-156

ADENA PETERSON

PROPOSAL FOR:

SACRAMENTO CITY UNIFIED SCHOOL DIST
3051 REDDING AVE
SACRAMENTO CA 95820

DELIVERY LOCATION:

MATSUYAMA ELEMENTARY SCHOOL
7680 WINDBRIDGE DR
SACRAMENTO CA 95820

#	QTY	PRODUCT	DESCRIPTION	SELL	EXTENDED
		11QTOP38BMP	1 1/4in Top w 3/8in Bmp TMld Edge Type		
229	2	EL48RD SSLAMINATE 822060 SSTMOLD CGR SSPAINT CHL EDGE TYPE 11QTOP38BMP	ELEMENTAL;TBL-RND,48" DIA *WORKSURF:Smith System Laminate Worksurface Finish FRENCH PEAR LAMINATE Smith System Laminate *EDGE:Smith System T-Mold Edge Finish CHARCOAL T MOLD Smith System T-Mold *LEG:Smith System Paint Leg Finish CHARCOAL Smith System Paint *OPT:Edge Type * * OPTIONS * *	326.55	653.10
230	1	EL3060 SSLAMINATE 822060 SSTMOLD CGR SSPAINT CHL EDGE TYPE	ELEMENTAL;TBL-RECT,30X60 *WORKSURF:Smith System Laminate Worksurface Finish FRENCH PEAR LAMINATE Smith System Laminate *EDGE:Smith System T-Mold Edge Finish CHARCOAL T MOLD Smith System T-Mold *LEG:Smith System Paint Leg Finish CHARCOAL Smith System Paint *OPT:Edge Type * * OPTIONS * *	342.36	342.36

CONTINUED...



CAMPBELL KELLER

Environments at Work

3041 65th Street, Suite 3. Sacramento, CA.95820
Ph: 916.737.3300 Fax: 916.737.3305

PROPOSAL 116104A
DATE 01/08/24
PROJECT #640-156
ADENA PETERSON

PROPOSAL FOR:

SACRAMENTO CITY UNIFIED SCHOOL DIST
3051 REDDING AVE
SACRAMENTO CA 95820

DELIVERY LOCATION:

MATSUYAMA ELEMENTARY SCHOOL
7680 WINDBRIDGE DR
SACRAMENTO CA 95820

#	QTY	PRODUCT	DESCRIPTION	SELL	EXTENDED
		11QTOP38BMP	1 1/4in Top w 3/8in Bmp TMld Edge Type		
231	3	EL4872	ELEMENTAL;TBL-KDNY SHPD,48X72	437.84	1,313.52
		SSLAMINATE	*WORKSURF:Smith System Laminate Worksurface Finish		
		822060	FRENCH PEAR LAMINATE Smith System Laminate		
		SSTMOLD	*EDGE:Smith System T-Mold Edge Finish		
		CGR	CHARCOAL T MOLD Smith System T-Mold		
		SSPAINT	*LEG:Smith System Paint Leg Finish		
		CHL	CHARCOAL Smith System Paint		
		EDGE TYPE	*OPT:Edge Type * * OPTIONS * *		
		11QTOP38BMP	1 1/4in Top w 3/8in Bmp TMld Edge Type		
232	2	EL48RD	ELEMENTAL;TBL-RND,48" DIA	326.55	653.10
		SSLAMINATE	*WORKSURF:Smith System Laminate Worksurface Finish		
		822060	FRENCH PEAR LAMINATE Smith System Laminate		
		SSTMOLD	*EDGE:Smith System T-Mold Edge Finish		
		CGR	CHARCOAL T MOLD Smith System T-Mold		
		SSPAINT	*LEG:Smith System Paint Leg Finish		
		CHL	CHARCOAL Smith System Paint		
		EDGE TYPE	*OPT:Edge Type * * OPTIONS * *		

CONTINUED...



CAMPBELL KELLER

Environments at Work

3041 65th Street, Suite 3. Sacramento, CA.95820
Ph: 916.737.3300 Fax: 916.737.3305

PROPOSAL 116104A
DATE 01/08/24
PROJECT #640-156
ADENA PETERSON

PROPOSAL FOR:

SACRAMENTO CITY UNIFIED SCHOOL DIST
3051 REDDING AVE
SACRAMENTO CA 95820

DELIVERY LOCATION:

MATSUYAMA ELEMENTARY SCHOOL
7680 WINDBRIDGE DR
SACRAMENTO CA 95820

#	QTY	PRODUCT	DESCRIPTION	SELL	EXTENDED
		11QTOP38BMP	1 1/4in Top w 3/8in Bmp TMld Edge Type		
233	8	EL3060 SSLAMINATE 822060 SSTMOLD CGR SSPAINT CHL EDGETYPE 11QTOP38BMP	ELEMENTAL;TBL-RECT,30X60 *WORKSURF:Smith System Laminate Worksurface Finish FRENCH PEAR LAMINATE Smith System Laminate *EDGE:Smith System T-Mold Edge Finish CHARCOAL T MOLD Smith System T-Mold *LEG:Smith System Paint Leg Finish CHARCOAL Smith System Paint *OPT:Edge Type * * OPTIONS * *	342.36	2,738.88
234	1	SHIPPING	SHIPPING & HANDLING CHARGES - NPS -	3,104.68	3,104.68
235	88	2310	NPS 2300 SERIES DELUXE FABRIC UPHOLSTEREDTRIPLE BRACE DOUBLE PREMIUM FOLDINGCHAIR MIDNIGHT BLACK (PACK OF 4)	146.08	12,855.04
236	5	84	NPS DOUBLE-TIER HANGING CHAIR TRUCK	417.01	2,085.05
237	1	SHIPPING	SHIPPING & HANDLING CHARGES	2,866.67	2,866.67



CAMPBELL KELLER

Environments at Work

3041 65th Street, Suite 3. Sacramento, CA.95820
Ph: 916.737.3300 Fax: 916.737.3305

PROPOSAL 116104A
DATE 01/08/24
PROJECT #640-156
ADENA PETERSON

PROPOSAL FOR:

SACRAMENTO CITY UNIFIED SCHOOL DIST
3051 REDDING AVE
SACRAMENTO CA 95820

DELIVERY LOCATION:

MATSUYAMA ELEMENTARY SCHOOL
7680 WINDBRIDGE DR
SACRAMENTO CA 95820

#	QTY	PRODUCT	DESCRIPTION	SELL	EXTENDED
			- PALMER HAMILTON -		
238	20	19F18273 012	BENCH TABLE 27"H X 30"W X 12L1, FRAME: POWDERCOAT FRAME COLOR: BLACK LAMINATE: GROUP 1 LAMINATE CHOICE: WILSONART 7909-60 FUSION MAPLE (121-FMP) LAMINATE (BENCH): GROUP 1 LAMINATE CHOICE: WILSONART 7909-60 FUSION MAPLE (121-FMP) EDGE: EDGEGUARD EDGE COLOR: BLACK (001)	1,883.09	37,661.80
239	1	SHIPPING	SHIPPING & HANDLING CHARGES	6,643.87	6,643.87
240	1	ASSEMBLY	ASSEMBLY AND RELATED SERVICES FOR:	41,300.00	41,300.00



CAMPBELL KELLER

Environments at Work

3041 65th Street, Suite 3. Sacramento, CA.95820
Ph: 916.737.3300 Fax: 916.737.3305

PROPOSAL 116104A

DATE 01/08/24

PROJECT #640-156

ADENA PETERSON

PROPOSAL FOR:

SACRAMENTO CITY UNIFIED SCHOOL DIST
3051 REDDING AVE
SACRAMENTO CA 95820

DELIVERY LOCATION:

MATSUYAMA ELEMENTARY SCHOOL
7680 WINDBRIDGE DR
SACRAMENTO CA 95820

#	QTY	PRODUCT	DESCRIPTION	SELL	EXTENDED
---	-----	---------	-------------	------	----------

This proposal is valid for 30 days unless otherwise noted.

By signing this proposal, you are acknowledging that you have reviewed the quantities, color and finish selections and are familiar with the products being ordered. All items are custom made to order and can not be returned.

Delivery and any related services quoted for normal business hours with clear first floor access or access to a freight elevator (No stair carry) unless otherwise noted and quoted.

The total below is for cash/check/EFT purchases. When a credit card is used, a 3% service fee is applied to the total balance noted below. Please acknowledge by initialling if your organization will be paying by credit card _____

PRODUCT TOTAL...:	413,298.52
ASSEMBLY.....:	41,300.00
S&H.....:	44,888.19
SALES TAX.....:	43,705.09
TOTAL.....:	543,191.80

ACCEPTED BY _____

DATE ACCEPTED _____



CAMPBELL KELLER

Environments at Work

3041 65th Street, Suite 3. Sacramento, CA.95820
Ph: 916.737.3300 Fax: 916.737.3305

PROPOSAL 116103
DATE 01/08/24
PROJECT #640-155
ADENA PETERSON

PROPOSAL FOR:

SACRAMENTO CITY UNIFIED SCHOOL DIST
3051 REDDING AVE
SACRAMENTO CA 95820

DELIVERY LOCATION:

ALICE BIRNEY ELEMENTARY SCHOOL
6251 13TH ST
SACRAMENTO CA 95820

#	QTY	PRODUCT	DESCRIPTION	SELL	EXTENDED
---	-----	---------	-------------	------	----------

PLEASE REVIEW THIS QUOTE CAREFULLY BEFORE SIGNING

MAKE PURCHASE ORDER OUT TO:

CAMPBELL KELLER
3041 65TH STREET
SUITE 3
SACRAMENTO, CA 95820

SMALL BUSINESS
CERTIFICATION # 8541

- LOS RIOS PIGGY BACK CONTRACT
-
- HON -

1	1	H105532	10500 SERIES BOOKCASE 2-SHELF 36WX13-1/8DX29-5/8H Grd L1 Standard Laminates Natural Maple Natural Maple Tag 1: 13x36x29 13x36x29 Tag 2: 13x36x29	297.31	297.31
		\$(L1STD)			
		.D			
		D			
2	1	H18817N	FILE/FILE 28HX16-7/8DX14 15/16W OMT Core to Order Key Alike P1 Paint Opts Greige Tag 1: Nurse off Nurse off	268.83	268.83
		.X			
		\$(P1)			
		.T5			
3	2	H9184N	FLAGSHIP 36W 4-DRW N PULL LAT1, 52-1/2H 18D W/O POST OMT Core to Order Key Alike P1 Paint Opts	221.66	2,443.32
		.X			
		\$(P1)			

CONTINUED...



CAMPBELL KELLER

Environments at Work

3041 65th Street, Suite 3. Sacramento, CA.95820
Ph: 916.737.3300 Fax: 916.737.3305

PROPOSAL 116103
DATE 01/08/24
PROJECT #640-155
ADENA PETERSON

PROPOSAL FOR:

SACRAMENTO CITY UNIFIED SCHOOL DIST
3051 REDDING AVE
SACRAMENTO CA 95820

DELIVERY LOCATION:

ALICE BIRNEY ELEMENTARY SCHOOL
6251 13TH ST
SACRAMENTO CA 95820

#	QTY	PRODUCT	DESCRIPTION	SELL	EXTENDED
		.T5	Greige Tag 1: 18x36x52 18x36x52 Tag 2: 18x36x52		
4	1	H9185LSN	FLAGSHIP LAT 64 1/4X36IN W/HINGED DOORS/N PULLS OMT 2 Cores to Order Key Alike P1 Paint Opts Greige Tag 1: 18x36x64 18x36x64 Tag 2: 18x36x64	1,474.91	1,474.91
		.X \$(P1) .T5			
5	2	H9190N	FLAGSHIP 42W 2-DRW N PULL LATERAL FLAGSHIP 42W 28H 18D OMT Core to Order Key Alike P1 Paint Opts Greige Tag 1: Rm 19 Rm 19	830.65	1,661.30
		.X \$(P1) .T5			
6	1	HF23S	CONTAIN SATIN REMOVABLE LOCK CORE KIT 102E Tag 1: Recep Recep	30.90	30.90
		.X102E			
7	3	HF23S	CONTAIN SATIN REMOVABLE LOCK CORE KIT 103E Tag 1: Staff Rm Staff Rm	30.90	92.70
		.X103E			
8	3	HF23S	CONTAIN SATIN REMOVABLE LOCK CORE KIT 104E Tag 1: Vestibule Vestibule	30.90	92.70
		.X104E			



CAMPBELL KELLER

Environments at Work

3041 65th Street, Suite 3. Sacramento, CA.95820
Ph: 916.737.3300 Fax: 916.737.3305

PROPOSAL 116103
DATE 01/08/24
PROJECT #640-155
ADENA PETERSON

PROPOSAL FOR:

SACRAMENTO CITY UNIFIED SCHOOL DIST
3051 REDDING AVE
SACRAMENTO CA 95820

DELIVERY LOCATION:

ALICE BIRNEY ELEMENTARY SCHOOL
6251 13TH ST
SACRAMENTO CA 95820

#	QTY	PRODUCT	DESCRIPTION	SELL	EXTENDED
9	3	HF23S .X105E	CONTAIN SATIN REMOVABLE LOCK CORE KIT 105E Tag 1: Nurse Nurse	30.90	92.70
10	8	HF23S .X101E	CONTAIN SATIN REMOVABLE LOCK CORE KIT 101E Tag 1: Office Asst Office Asst	30.90	247.20
11	1	HFMSC186 430RWB .X .G \$(P1) .T5	MODULAR STORAGE CABINET 18D X1,175.06 64 1/4H X 30W OMT Core to Order Key Alike Glide P1 Paint Opts Greige Tag 1: 18x30x64 18x30x64 Tag 2: 18x30x64	1,175.06	1,175.06
12	1	HHATB2S2 LT \$(P2) .PR6 .X .MEM	2 STAGE 2 LEG RECTANGLE T FOOT P2 Paint Opts Silver Standard Glide Memory Preset Tag 1: HATB-2S-T HATB-2S-T Tag 2: HATB-2S-T	535.87	535.87
13	1	HHATB3S2 LT \$(P2) .PR6 .X .MEM	3 STAGE 2 LEG RECTANGLE T FOOT P2 Paint Opts Silver Standard Glide Memory Preset Tag 1: HATB-3S-T HATB-3S-T Tag 2: HATB-3S-T	591.08	591.08



CAMPBELL KELLER

Environments at Work

3041 65th Street, Suite 3. Sacramento, CA.95820
Ph: 916.737.3300 Fax: 916.737.3305

PROPOSAL 116103
DATE 01/08/24
PROJECT #640-155
ADENA PETERSON

PROPOSAL FOR:

SACRAMENTO CITY UNIFIED SCHOOL DIST
3051 REDDING AVE
SACRAMENTO CA 95820

DELIVERY LOCATION:

ALICE BIRNEY ELEMENTARY SCHOOL
6251 13TH ST
SACRAMENTO CA 95820

#	QTY	PRODUCT	DESCRIPTION	SELL	EXTENDED
14	1	HHATW244 2CT	42W X 24D RECT WORKSURFACE C/T BASE	237.04	237.04
		\$(L1STD)	Grd L1 Standard Laminates		
		.D	Natural Maple		
		.D	Natural Maple		
		.G1	1 Grommet - Centered		
		T5	Greige		
			Tag 1: 24/42 24/42		
			Tag 2: 24/42		
15	1	HHATW247 2CT	72W X 24D RECT WORKSURFACE C/T BASE	331.25	331.25
		\$(L1STD)	Grd L1 Standard Laminates		
		.D	Natural Maple		
		.D	Natural Maple		
		.G1	1 Grommet - Centered		
		T5	Greige		
		.P	Black		
			Tag 1: 24/72 24/72		
			Tag 2: 24/72		
16	43	HIWMM	IGNITION 2 TASK MID-BACK ILIRA BACK	411.53	17,695.79
		.Y1	Syncho-Tilt W Seat Slider		
		.A	Height and Width Adj. Arm		
		.H	Hard Caster		
		.IT	4-Way Titanium		
		\$(3)	III Upholstery		
		.SX	Moxie		
		01	Cobalt		
		.TL	Titanium Adjustable Lumbar		
		.SB	Standard Base		
		.TI	Titanium		
			Tag 1: HIWMM HIWMM		
			Tag 2: HIWMM		



CAMPBELL KELLER

Environments at Work

3041 65th Street, Suite 3. Sacramento, CA.95820
Ph: 916.737.3300 Fax: 916.737.3305

PROPOSAL 116103
DATE 01/08/24
PROJECT #640-155
ADENA PETERSON

PROPOSAL FOR:

SACRAMENTO CITY UNIFIED SCHOOL DIST
3051 REDDING AVE
SACRAMENTO CA 95820

DELIVERY LOCATION:

ALICE BIRNEY ELEMENTARY SCHOOL
6251 13TH ST
SACRAMENTO CA 95820

#	QTY	PRODUCT	DESCRIPTION	SELL	EXTENDED
17	2	HMAVMA	MAV SINGLE LOUNGE MID BACK ARMS	1,193.30	2,386.60
		\$ (1)	Grade 1 Uph		
		.HAML	Hamilton		
		20	Oxford		
		.WD	Wood		
		D	Natural Maple		
			Tag 1: HMAVMA HMAVMA		
			Tag 2: HMAVMA		
18	8	HMVR-186 OG-NSN	MOTVT RECT TBL 2MM	749.61	5,996.88
		\$ (L1STD)	No Grommets		
		.D	Grd L1 Standard Laminates		
		.D	Natural Maple		
		.D	Natural Maple		
		.C	Caster		
		\$ (P1)	P1 Paint Opts		
		.T5	Greige		
			Tag 1: 18/60/30H 18/60/30H		
			Tag 2: 18/60/30H		
19	1	HMVR-246 OG-NSN	MOTIVATE RECT TABLE	785.06	785.06
		\$ (L1STD)	No Grommets		
		.D	Grd L1 Standard Laminates		
		.D	Natural Maple		
		.D	Natural Maple		
		.C	Caster		
		\$ (P1)	P1 Paint Opts		
		.T5	Greige		
			Tag 1: 24/60/30H 24/60/30H		
			Tag 2: 24/60/30H		
20	1	HNL11SUP P	1-1/8WX10-1/2DX28-1/2H SUPPORT BRACE	100.29	100.29
		\$ (L1STD)	Grd L1 Standard Laminates		
		.D	Natural Maple		
			Tag 1: 11SUPP 11SUPP		
			CONTINUED...		



CAMPBELL KELLER

Environments at Work

3041 65th Street, Suite 3. Sacramento, CA.95820
Ph: 916.737.3300 Fax: 916.737.3305

PROPOSAL 116103
DATE 01/08/24
PROJECT #640-155
ADENA PETERSON

PROPOSAL FOR:

SACRAMENTO CITY UNIFIED SCHOOL DIST
3051 REDDING AVE
SACRAMENTO CA 95820

DELIVERY LOCATION:

ALICE BIRNEY ELEMENTARY SCHOOL
6251 13TH ST
SACRAMENTO CA 95820

#	QTY	PRODUCT	DESCRIPTION	SELL	EXTENDED
			Tag 2: 11SUPP		
21	4	HNL2116M BBF .F \$(L1STD) .D \$(L1STD) .D	15-3/4X20-1/8X28-3/8 MOBILE PED BOX/BOX/FILE Loop/Black Grd L1 Standard Laminates Natural Maple Grd L1 Standard Laminates Natural Maple Tag 1: BBF BBF Tag 2: BBF	596.14	2,384.56
22	1	HNL2116M FF .E \$(L1STD) .D \$(L1STD) .D	15-3/4X20-1/8X28-3/8 MOBILE PED FILE/FILE Loop/Satin Grd L1 Standard Laminates Natural Maple Grd L1 Standard Laminates Natural Maple Tag 1: FF FF Tag 2: FF	596.14	596.14
23	2	HNL2436L D3 .G D .E \$(L1STD) .D \$(L1STD) .D \$(L1STD) .D	36X24X45-1/2 LATERAL FILE THREE DRAWER Smooth, Flat Natural Maple Loop/Satin Grd L1 Standard Laminates Natural Maple Grd L1 Standard Laminates Natural Maple Grd L1 Standard Laminates Natural Maple Tag 1: 36x24x45 36x24x45 Tag 2: 36x24x45	1,168.99	2,337.98



CAMPBELL KELLER

Environments at Work

3041 65th Street, Suite 3. Sacramento, CA.95820
Ph: 916.737.3300 Fax: 916.737.3305

PROPOSAL 116103
DATE 01/08/24
PROJECT #640-155
ADENA PETERSON

PROPOSAL FOR:

SACRAMENTO CITY UNIFIED SCHOOL DIST
3051 REDDING AVE
SACRAMENTO CA 95820

DELIVERY LOCATION:

ALICE BIRNEY ELEMENTARY SCHOOL
6251 13TH ST
SACRAMENTO CA 95820

#	QTY	PRODUCT	DESCRIPTION	SELL	EXTENDED
24	1	HNL3672L D \$(L1STD) .D \$(L1STD) .D	72X15X35-1/4 STACK-ON STORAGE LAM DOORS Grd L1 Standard Laminates Natural Maple Grd L1 Standard Laminates Natural Maple Tag 1: 72x15x36 LD 72x15x36 LD Tag 2: 72x15x36 LD	840.78	840.78
25	2	HNL3678L D \$(L1STD) .D \$(L1STD) .D	78X15X35-1/4 STACK-ON STORAGE LAM DOORS Grd L1 Standard Laminates Natural Maple Grd L1 Standard Laminates Natural Maple Tag 1: 78x15x36 LD 78x15x36 LD Tag 2: 78x15x36 LD	876.74	1,753.48
26	4	HNLEP242 8L .P \$(L1STD) .D	1-1/8WX23-1/8DX28-1/2H END PANEL FOR 24D LEFT Black Grd L1 Standard Laminates Natural Maple Tag 1: EP2428L EP2428L Tag 2: EP2428L	136.75	547.00
27	1	HNLEP242 8L .X \$(L1STD) .D	1-1/8WX23-1/8DX28-1/2H END PANEL FOR 24D LEFT No Grommet Grd L1 Standard Laminates Natural Maple Tag 1: EP2428L EP2428L Tag 2: EP2428L	136.75	136.75
28	5	HNLEP242 8R .P	1-1/8WX23-1/8DX28-1/2H END PANEL FOR 24D RIGHT Black CONTINUED...	136.75	683.75



CAMPBELL KELLER

Environments at Work

3041 65th Street, Suite 3. Sacramento, CA.95820
Ph: 916.737.3300 Fax: 916.737.3305

PROPOSAL 116103
DATE 01/08/24
PROJECT #640-155
ADENA PETERSON

PROPOSAL FOR:

SACRAMENTO CITY UNIFIED SCHOOL DIST
3051 REDDING AVE
SACRAMENTO CA 95820

DELIVERY LOCATION:

ALICE BIRNEY ELEMENTARY SCHOOL
6251 13TH ST
SACRAMENTO CA 95820

#	QTY	PRODUCT	DESCRIPTION	SELL	EXTENDED
		\$(L1STD) .D	Grd L1 Standard Laminates Natural Maple Tag 1: EP2428R EP2428R Tag 2: EP2428R		
29	2	HNLMP602 8 .P \$(L1STD) .D	60W X 27-7/8H MODESTY / BACK PANEL Black Grd L1 Standard Laminates Natural Maple Tag 1: MP6028 MP6028 Tag 2: MP6028	162.58	325.16
30	1	HNLMP722 8 .P \$(L1STD) .D	72W X 27-7/8H MODESTY / BACK PANEL Black Grd L1 Standard Laminates Natural Maple Tag 1: MP7228 MP7228 Tag 2: MP7228	190.95	190.95
31	2	HNLMP782 8 .P \$(L1STD) .D	78W X 27-7/8H MODESTY / BACK PANEL Black Grd L1 Standard Laminates Natural Maple Tag 1: MP7828 MP7828 Tag 2: MP7828	205.64	411.28
32	2	HNLRC246 0 .G D .T1 \$(L1STD) .D	60W X 24D RECTANGLE WORKSURFACE Smooth, Flat Natural Maple Platinum Grd L1 Standard Laminates Natural Maple	217.79	435.58

CONTINUED...



CAMPBELL KELLER

Environments at Work

3041 65th Street, Suite 3. Sacramento, CA.95820
Ph: 916.737.3300 Fax: 916.737.3305

PROPOSAL 116103
DATE 01/08/24
PROJECT #640-155
ADENA PETERSON

PROPOSAL FOR:

SACRAMENTO CITY UNIFIED SCHOOL DIST
3051 REDDING AVE
SACRAMENTO CA 95820

DELIVERY LOCATION:

ALICE BIRNEY ELEMENTARY SCHOOL
6251 13TH ST
SACRAMENTO CA 95820

#	QTY	PRODUCT	DESCRIPTION	SELL	EXTENDED
			Tag 1: 24/60 24/60 Tag 2: 24/60		
33	1	HNLRC247 2	72W X 24D RECTANGLE WORKSURFACE .G Smooth, Flat D Natural Maple .T1 Platinum \$(L1STD) Grd L1 Standard Laminates .D Natural Maple Tag 1: 24/72 24/72 Tag 2: 24/72	244.13	244.13
34	2	HNLRC247 8	78W X 24D RECTANGLE WORKSURFACE .G Smooth, Flat D Natural Maple .T1 Platinum \$(L1STD) Grd L1 Standard Laminates .D Natural Maple Tag 1: 24/78 24/78 Tag 2: 24/78	292.75	585.50
35	1	HPMARKER 1 \$(P1) .T5	1 TOUCH-UP MARKER P1 Paint Opts Greige	26.84	26.84
36	25	HPN1	PERPETUAL ARMLESS NESTING CHAIR FLEX-BACK 4-LEGS .A All Surface Caster .UU Upholstered Back \$(3) III Upholstery .SX Moxie 01 Cobalt .T1 Platinum Metallic	540.94	13,523.50

CONTINUED...



CAMPBELL KELLER

Environments at Work

3041 65th Street, Suite 3. Sacramento, CA.95820
Ph: 916.737.3300 Fax: 916.737.3305

PROPOSAL 116103
DATE 01/08/24
PROJECT #640-155
ADENA PETERSON

PROPOSAL FOR:

SACRAMENTO CITY UNIFIED SCHOOL DIST
3051 REDDING AVE
SACRAMENTO CA 95820

DELIVERY LOCATION:

ALICE BIRNEY ELEMENTARY SCHOOL
6251 13TH ST
SACRAMENTO CA 95820

#	QTY	PRODUCT	DESCRIPTION	SELL	EXTENDED
			Tag 1: HPN1 HPN1 Tag 2: HPN1		
37	2	HSDEP242 9F \$(P1) .T5	24D END-PANEL SUPPORTS FREESTANDING P1 Paint Opts Greige Tag 1: FEP FEP Tag 2: FEP	130.68	261.36
38	1	HSDMP664 \$(P1) .T5	HALF HGT 14HX66W MOD PNL P1 Paint Opts Greige Tag 1: MP664 MP664 Tag 2: MP664	141.82	141.82
39	1	HSPRAY \$(P1) .T5	SPRAY PAINT 12OZ P1 Paint Opts Greige	26.84	26.84
40	1	HTFXT29 \$(P1) .T5	PRESIDE 29.5H X-BASE FOR 24 IN TOPS P1 Paint Opts Greige Tag 1: 29H 29H Tag 2: 29H	271.99	271.99
41	1	HTLCRED7 2 \$(L1STD) .D .D \$(L1STD) .D .J	PRESIDE 20X72 36H HOSPITALITY CREDENZA Grd L1 Standard Laminates Natural Maple Natural Maple Grd L1 Standard Laminates Natural Maple Loop Satin Nickel CONTINUED...	1,781.34	1,781.34



CAMPBELL KELLER

Environments at Work

3041 65th Street, Suite 3. Sacramento, CA.95820
Ph: 916.737.3300 Fax: 916.737.3305

PROPOSAL 116103

DATE 01/08/24

PROJECT #640-155

ADENA PETERSON

PROPOSAL FOR:

SACRAMENTO CITY UNIFIED SCHOOL DIST
3051 REDDING AVE
SACRAMENTO CA 95820

DELIVERY LOCATION:

ALICE BIRNEY ELEMENTARY SCHOOL
6251 13TH ST
SACRAMENTO CA 95820

#	QTY	PRODUCT	DESCRIPTION	SELL	EXTENDED
		.N	No Cutout Tag 1: 20x72 20x72 Tag 2: 20x72		
42	1	HTLD24 .G D .N \$(L1STD) .D	PRESIDE 24 ROUND TOP 2mm Edgeband Natural Maple No Grommets Grd L1 Standard Laminates Natural Maple Tag 1: 24 24 Tag 2: 24	216.27	216.27
43	1	HTLSUCPE RTBL\$(L1STD) .D \$(P1) .T5	SCULPT 28 INCHH PERSONAL TABLE Grd L1 Standard Laminates Natural Maple P1 Paint Opts Greige Tag 1: PERTBL PERTBL Tag 2: PERTBL	450.78	450.78
44	1	HTMC3042 72 .N \$(L1STD) .D .D .C \$(P1) .T5	PRESIDE 42X72 SEATED MOBILE COLLAB TBL No Grommets Grd L1 Standard Laminates Natural Maple Natural Maple Caster P1 Paint Opts Greige Tag 1: 72/42/30H 72/42/30H Tag 2: 72/42/30H	1,210.52	1,210.52
45	1	HUVDSHAB 7213 .DDB1	ABOVE/BELOW SCREEN 72X32 - 13IN H ABOVE Dark Blue CONTINUED...	533.34	533.34



CAMPBELL KELLER

Environments at Work

3041 65th Street, Suite 3. Sacramento, CA.95820
Ph: 916.737.3300 Fax: 916.737.3305

PROPOSAL 116103
DATE 01/08/24
PROJECT #640-155
ADENA PETERSON

PROPOSAL FOR:

SACRAMENTO CITY UNIFIED SCHOOL DIST
3051 REDDING AVE
SACRAMENTO CA 95820

DELIVERY LOCATION:

ALICE BIRNEY ELEMENTARY SCHOOL
6251 13TH ST
SACRAMENTO CA 95820

#	QTY	PRODUCT	DESCRIPTION	SELL	EXTENDED
		.PR6	Silver Tag 1: HUVDSHAB7213 HUVDSHAB7213 Tag 2: HUVDSHAB7213		
46	1	HUVSLFS4 754L \$(A) .SLS 61 .SVR	SOFTLINE FLOOR SCRNS 47W X 54H FAB LEGS Grd A Fab Salsa Dark Blue Silver Generic Tag 1: 47x54 47x54 Tag 2: 47x54	948.16	948.16
47	1	HWR2466P \$(L1STD) .D .D .T5	SYSTEMS RECTANGULAR WORKSURFACE EDGE BAND 24D X 66W Grd L1 Standard Laminates Natural Maple Natural Maple Greige Tag 1: 24/66 24/66 Tag 2: 24/66 - DIVERSIFIED WOODCRAFT -	333.78	333.78
48	2	GSC-8M-M OED * *	GENERAL STORAGE CABINET ***MODIFIED TO HAVE GLASS DOORS ON THE TOP HALF **** 48"W X 22"D X 84"H CONSTRUCTED OF SOLID MAPLE AND MAPLE VENEERS DOUB Maple Wood Northwoods Stain	2,772.73	5,545.46



CAMPBELL KELLER

Environments at Work

3041 65th Street, Suite 3. Sacramento, CA.95820
Ph: 916.737.3300 Fax: 916.737.3305

PROPOSAL 116103
DATE 01/08/24
PROJECT #640-155
ADENA PETERSON

PROPOSAL FOR:

SACRAMENTO CITY UNIFIED SCHOOL DIST
3051 REDDING AVE
SACRAMENTO CA 95820

DELIVERY LOCATION:

ALICE BIRNEY ELEMENTARY SCHOOL
6251 13TH ST
SACRAMENTO CA 95820

#	QTY	PRODUCT	DESCRIPTION	SELL	EXTENDED
49	1	SHIPPING	SHIPPING & HANDLING CHARGES	1,040.00	1,040.00
			- FOMCORE-		
50	1	F091-48X 21X56.5- Z GR1	ORIOLE'S NEST, 48"LX21"WX56.5"H, ZIPPERED Grade-1 Select Maximum Fabric Grade Seat / Inside Select Side	2,562.96	2,562.96
		-	Grade-1 (Silvertex Neo) Seat / Inside- Fabric		
		SIL	Jet Select Silvertex Neo Color		
		SPR_STX-JET	Side Select Side		
		--	Grade-1 (Milano Stitch) Select Side- Fabric		
		MLS	Sailor Select Milano Stitch Color		
		SPR_MILANO_STIT	Back / Outside Select Side		
		---	Grade-1 (Milano Stitch) Back/Outside- Fabric		
		MLS	Sailor Select Milano Stitch Color		
		SPR_MILANO_STIT	No Embroidery Embroidery		
		*	CAL 133 Fire Retardant CAL 133 Option		
51	2	F083-35X 3-Z GR1	ORIOLE'S NEST, 48"LX21"WX56.5"H, ZIPPERED Grade-1 Select Maximum Fabric Grade	366.52	733.04
		SIL	Grade-1 (Silvertex Neo) Seat/side- Fabric		

CONTINUED...



CAMPBELL KELLER

Environments at Work

3041 65th Street, Suite 3. Sacramento, CA.95820
Ph: 916.737.3300 Fax: 916.737.3305

PROPOSAL 116103
DATE 01/08/24
PROJECT #640-155
ADENA PETERSON

PROPOSAL FOR:

SACRAMENTO CITY UNIFIED SCHOOL DIST
3051 REDDING AVE
SACRAMENTO CA 95820

DELIVERY LOCATION:

ALICE BIRNEY ELEMENTARY SCHOOL
6251 13TH ST
SACRAMENTO CA 95820

#	QTY	PRODUCT	DESCRIPTION	SELL	EXTENDED
		SPR_STX-JET	Jet		
		*	Select Silvertex Neo Color		
			No Embroidery		
			Embroidery		
		CAL133	CAL 133 Fire Retardant		
			CAL 133 Option		
			- TMC-		
52	2	SSKT1131 8BCT	SKYE 2 SIDE CHAIR, WOOD SEAT, TIER B CUTOUT DIMENSIONS: 19 IN. W X 21 IN. D X 33.50 IN. H W/ 18 IN. SEAT HEIGHT	1,146.60	2,293.20
		*	Plywood Back Panel w/ Maple Veneer, Solid Maple Material		
		EDW.R	Edwardian Series [Tier B] Reed Cut-Out Design:		
		74	Twilight 74		
		01	Seat Finish: Clear		
			Other Chair Parts Finish:		
53	1	SHIPPING	SHIPPING & HANDLING CHARGES	800.00	800.00
			- FLEETWOOD -		
54	1	1019002	MOBILE DESK - PLANE DOUBLE PED 66W 26D 30H LEFT FILE/FILE PED RIGHT BOX/BOX/FILE PED CASTERS CASE MATERIAL: TFL G1 CASE COLOR: PLANETREE MAPLE LAMINATE CASE EDGEBAND COLOR: EDGEBAND COLOR MATCHED CASE	1,773.12	1,773.12

CONTINUED...



CAMPBELL KELLER

Environments at Work

3041 65th Street, Suite 3. Sacramento, CA.95820
Ph: 916.737.3300 Fax: 916.737.3305

PROPOSAL 116103
DATE 01/08/24
PROJECT #640-155
ADENA PETERSON

PROPOSAL FOR:

SACRAMENTO CITY UNIFIED SCHOOL DIST
3051 REDDING AVE
SACRAMENTO CA 95820

DELIVERY LOCATION:

ALICE BIRNEY ELEMENTARY SCHOOL
6251 13TH ST
SACRAMENTO CA 95820

#	QTY	PRODUCT	DESCRIPTION	SELL	EXTENDED
			COLOR WORKSURFACE MATERIAL: HPL G3 WORKSURFACE COLOR: PLANETREE MAPLE LAMINATE EDGEBAND COLOR: PLANETREE MAPLE EDGEBAND FRAME COLOR: GREIGE PAINT PULL OPTIONS: ARCH PULL 128MM IN CHROME ASSEMBLY OPTIONS: ASSEMBLED AT THE FACTORY LOCK OPTION: KEYED ALIKE Tag 1: Admin		
55	2	1038002	MOBILE DESK - PLANE LEFT BOX/BOX/FILE PED 48W 26D 30H 75MM CASTERS CASE MATERIAL: TFL G1 CASE COLOR: PLANETREE MAPLE LAMINATE CASE EDGEBAND COLOR: EDGEBAND COLOR MATCHED CASE COLOR WORKSURFACE MATERIAL: HPL G3 EDGEBAND COLOR: PLANETREE MAPLE EDGEBAND FRAME COLOR: GREIGE PAINT PULL OPTIONS: ARCH PULL 128MM IN CHROME ASSEMBLY OPTIONS: ASSEMBLED AT THE FACTORY LOCK OPTION: KEYED ALIKE CONTINUED...	1,234.29	2,468.58



CAMPBELL KELLER

Environments at Work

3041 65th Street, Suite 3. Sacramento, CA.95820
Ph: 916.737.3300 Fax: 916.737.3305

PROPOSAL 116103
DATE 01/08/24
PROJECT #640-155
ADENA PETERSON

PROPOSAL FOR:

SACRAMENTO CITY UNIFIED SCHOOL DIST
3051 REDDING AVE
SACRAMENTO CA 95820

DELIVERY LOCATION:

ALICE BIRNEY ELEMENTARY SCHOOL
6251 13TH ST
SACRAMENTO CA 95820

#	QTY	PRODUCT	DESCRIPTION	SELL	EXTENDED
			Tag 1: Admin		
56	1	TUNN4242 F29L	UNITIZED FRAME-ROUND 42W 42D 29H LEVELERS WORKSURFACE MATERIAL: HPL G3 WORKSURFACE COLOR: PLANETREE MAPLE LAMINATE EDGEBAND COLOR: PLANETREE MAPLE EDGEBAND PAINT COLOR: GREIGE ASSEMBLY OPTIONS: ASSEMBLED AT THE FACTORY	409.09	409.09
			Tag 1: Front Lobby		
57	1	1019002	MOBILE DESK - PLANE DOUBLE PED 66W 26D 30H LEFT FILE/FILE PED RIGHT BOX/BOX/FILE PED CASTERS CASE MATERIAL: TFL G1 CASE COLOR: PLANETREE MAPLE LAMINATE CASE EDGEBAND COLOR: EDGEBAND COLOR MATCHED CASE COLOR WORKSURFACE MATERIAL: HPL G3 WORKSURFACE COLOR: PLANETREE MAPLE LAMINATE EDGEBAND COLOR: PLANETREE MAPLE EDGEBAND FRAME COLOR: GREIGE PAINT PULL OPTIONS: ARCH PULL 128MM	1,773.12	1,773.12

CONTINUED...



CAMPBELL KELLER

Environments at Work

3041 65th Street, Suite 3. Sacramento, CA.95820
Ph: 916.737.3300 Fax: 916.737.3305

PROPOSAL 116103
DATE 01/08/24
PROJECT #640-155
ADENA PETERSON

PROPOSAL FOR:

SACRAMENTO CITY UNIFIED SCHOOL DIST
3051 REDDING AVE
SACRAMENTO CA 95820

DELIVERY LOCATION:

ALICE BIRNEY ELEMENTARY SCHOOL
6251 13TH ST
SACRAMENTO CA 95820

#	QTY	PRODUCT	DESCRIPTION	SELL	EXTENDED
			IN CHROME ASSEMBLY OPTIONS: ASSEMBLED AT THE FACTORY LOCK OPTION: KEYED ALIKE Tag 1: Room 03		
58	1	1038002	MOBILE DESK - PLANE LEFT BOX/BOX/FILE PED 48W 26D 30H 75MM CASTERS CASE MATERIAL: TFL G1 CASE COLOR: PLANETREE MAPLE LAMINATE CASE EDGEBAND COLOR: EDGEBAND COLOR MATCHED CASE COLOR WORKSURFACE MATERIAL: HPL G3 WORKSURFACE COLOR: PLANETREE MAPLE LAMINATE EDGEBAND COLOR: PLANETREE MAPLE EDGEBAND FRAME COLOR: GREIGE PAINT PULL OPTIONS: ARCH PULL 128MM IN CHROME ASSEMBLY OPTIONS: ASSEMBLED AT THE FACTORY LOCK OPTION: KEYED ALIKE Tag 1: Room 03	1,234.29	1,234.29
59	8	GBK13614 29LN	ILLUSIONS 2.0 BOOKCASE 36W 14D 29H 1 SIDE ACCESS 1 ADJ SHELF NO DOOR LEVELER CASE MATERIAL: TFL G1 CASE COLOR: PLANETREE MAPLE	426.62	3,412.96

CONTINUED...



CAMPBELL KELLER

Environments at Work

3041 65th Street, Suite 3. Sacramento, CA.95820
Ph: 916.737.3300 Fax: 916.737.3305

PROPOSAL 116103
DATE 01/08/24
PROJECT #640-155
ADENA PETERSON

PROPOSAL FOR:

SACRAMENTO CITY UNIFIED SCHOOL DIST
3051 REDDING AVE
SACRAMENTO CA 95820

DELIVERY LOCATION:

ALICE BIRNEY ELEMENTARY SCHOOL
6251 13TH ST
SACRAMENTO CA 95820

#	QTY	PRODUCT	DESCRIPTION	SELL	EXTENDED
---	-----	---------	-------------	------	----------

LAMINATE
CASE EDGE BAND COLOR: EDGE BAND
COLOR MATCHED CASE COLOR
SHELF MATERIAL: LAMINATE
ADJUSTABLE SHELF
METAL REVEAL: GRAPHITE
TOP OPTION: HPL G3
EDGE BAND COLOR: PLANETREE
MAPLE EDGE BAND
ADDITIONAL SHELF: NO
ADDITIONAL ADJUSTABLE SHELVES
NEEDED
ASSEMBLY OPTIONS: ASSEMBLED AT
THE FACTORY

Planetree Maple Planetree Maple
Laminate

Planetree Maple Planetree Maple
Edge Option

Tag 1: Room 03

60	5	GBK13614 37LN	ILLUSIONS 2.0 BOOKCASE 36W 14D 452.34 37H 1 SIDE ACCESS 2 ADJ SHELF NO DOOR LEVELER CASE MATERIAL: TFL G1 CASE COLOR: PLANETREE MAPLE LAMINATE CASE EDGE BAND COLOR: EDGE BAND COLOR MATCHED CASE COLOR SHELF MATERIAL: LAMINATE ADJUSTABLE SHELF METAL REVEAL: GREIGE TOP OPTION: HPL G3 WORKSURFACE COLOR: PLANETREE MAPLE EDGE BAND EDGE BAND COLOR: PLANETREE MAPLE EDGE BAND		2,261.70
----	---	------------------	--	--	----------

CONTINUED...



CAMPBELL KELLER

Environments at Work

3041 65th Street, Suite 3. Sacramento, CA.95820
Ph: 916.737.3300 Fax: 916.737.3305

PROPOSAL 116103
DATE 01/08/24
PROJECT #640-155
ADENA PETERSON

PROPOSAL FOR:

SACRAMENTO CITY UNIFIED SCHOOL DIST
3051 REDDING AVE
SACRAMENTO CA 95820

DELIVERY LOCATION:

ALICE BIRNEY ELEMENTARY SCHOOL
6251 13TH ST
SACRAMENTO CA 95820

#	QTY	PRODUCT	DESCRIPTION	SELL	EXTENDED
			ADDITIONAL SHELF: NO ADDITIONAL ADJUSTABLE SHELVES NEEDED ASSEMBLY OPTIONS: ASSEMBLED AT THE FACTORY Planetree MaplePlanetree Maple Laminate Planetree MaplePlanetree Maple Edge Option Tag 1: Room 03		
61	1	GNC12420 37LN	ILLUSIONS 2.0 BASE CORNER FILLER 24W 20D 37H NO DOOR LEVELER CASE MATERIAL: TFL G1 CASE COLOR: PLANETREE MAPLE LAMINATE CASE EDGE BAND COLOR: EDGE BAND COLOR MATCHED CASE COLOR METAL REVEAL : GREIGE WORKSURFACE OPTION: 20" DEEP WORKSURFACE WITHOUT BACKSPLASH WORKSURFACE MATERIAL: HPL G3 WORKSURFACE COLOR: PLANETREE MAPLE LAMINATE ASSEMBLY OPTIONS: FACTORY ASSEMBLED Planetree MaplePlanetree Maple Laminate Planetree MaplePlanetree Maple Edge Option Tag 1: Room 03	748.05	748.05



CAMPBELL KELLER

Environments at Work

3041 65th Street, Suite 3. Sacramento, CA.95820
Ph: 916.737.3300 Fax: 916.737.3305

PROPOSAL 116103
DATE 01/08/24
PROJECT #640-155
ADENA PETERSON

PROPOSAL FOR:

SACRAMENTO CITY UNIFIED SCHOOL DIST
3051 REDDING AVE
SACRAMENTO CA 95820

DELIVERY LOCATION:

ALICE BIRNEY ELEMENTARY SCHOOL
6251 13TH ST
SACRAMENTO CA 95820

#	QTY	PRODUCT	DESCRIPTION	SELL	EXTENDED
62	1	GSD13620 37CD	ILLUSIONS 2.0 BASE SHELF-BOX DRAWER 36W 20D 37H 1 ADJ SHELF 2 BOX DRAWER DOOR CASTER CASE MATERIAL: TFL G1 CASE COLOR: PLANETREE MAPLE LAMINATE CASE EDGE BAND COLOR: EDGE BAND COLOR MATCHED CASE COLOR SHELF MATERIAL: LAMINATE ADJUSTABLE SHELF SHELF COLOR: OLOR MATCHED TO CASE COLOR METAL REVEAL: GREIGE PULL OPTIONS: ARCH PULL - 128 MM PULL COLOR: CHROME CABINET CONNECTION OPTION: THROUGH BOLT CONNECTORS WORKSURFACE OPTIONS: NO WORKSURFACE IS REQUIRED WORKSURFACE MATERIAL: NO WORKSURFACE IS REQUIRED EDGE BAND COLOR: NO WORKSURFACE IS REQUIRED LOCK OPTION: KEYED ALIKE ASSEMBLY OPTIONS: FACTORY ASSEMBLED	1,158.31	1,158.31

Tag 1: Room 03



CAMPBELL KELLER

Environments at Work

3041 65th Street, Suite 3. Sacramento, CA.95820
Ph: 916.737.3300 Fax: 916.737.3305

PROPOSAL 116103
DATE 01/08/24
PROJECT #640-155
ADENA PETERSON

PROPOSAL FOR:

SACRAMENTO CITY UNIFIED SCHOOL DIST
3051 REDDING AVE
SACRAMENTO CA 95820

DELIVERY LOCATION:

ALICE BIRNEY ELEMENTARY SCHOOL
6251 13TH ST
SACRAMENTO CA 95820

#	QTY	PRODUCT	DESCRIPTION	SELL	EXTENDED
63	1	GSD14820 37CD	ILLUSIONS 2.0 BASE SHELF-BOX DRAWER 48W 20D 37H 1 ADJ SHELF 2 BOX DRAWER DOOR CASTERDRAWER DOOR CASTER CASE MATERIAL: TFL G1 CASE COLOR: PLANETREE MAPLE LAMINATE CASE EDGEBAND COLOR: EDGEBAND COLOR MATCHED CASE COLOR SHELF MATERIAL: LAMINATE ADJUSTABLE SHELF SHELF COLOR: OLOR MATCHED TO CASE COLOR METAL REVEAL: GREIGE PULL OPTIONS: ARCH PULL - 128 MM PULL COLOR: CHROME CABINET CONNECTION OPTION: THROUGH BOLT CONNECTORS WORKSURFACE OPTIONS: NO WORKSURFACE IS REQUIRED WORKSURFACE MATERIAL: NO WORKSURFACE IS REQUIRED EDGEBAND COLOR: NO WORKSURFACE IS REQUIRED LOCK OPTION: KEYED ALIKE ASSEMBLY OPTIONS: FACTORY ASSEMBLED	1,170.00	1,170.00

Tag 1: Room 03



CAMPBELL KELLER

Environments at Work

3041 65th Street, Suite 3. Sacramento, CA.95820
Ph: 916.737.3300 Fax: 916.737.3305

PROPOSAL 116103
DATE 01/08/24
PROJECT #640-155
ADENA PETERSON

PROPOSAL FOR:

SACRAMENTO CITY UNIFIED SCHOOL DIST
3051 REDDING AVE
SACRAMENTO CA 95820

DELIVERY LOCATION:

ALICE BIRNEY ELEMENTARY SCHOOL
6251 13TH ST
SACRAMENTO CA 95820

#	QTY	PRODUCT	DESCRIPTION	SELL	EXTENDED
64	4	GSS13620 29CD	ILLUSIONS 2.0 BASE SHELF 36W 20D 29H 1 ADJ SHELF DOOR CASTER DRAWER DOOR CASTER CASE MATERIAL: TFL G1 CASE COLOR: PLANETREE MAPLE LAMINATE CASE EDGEBAND COLOR: EDGEBAND COLOR MATCHED CASE COLOR SHELF MATERIAL: LAMINATE ADJUSTABLE SHELF SHELF COLOR: OLOR MATCHED TO CASE COLOR METAL REVEAL: GREIGE PULL OPTIONS: ARCH PULL - 128 MM PULL COLOR: CHROME CABINET CONNECTION OPTION: THROUGH BOLT CONNECTORS WORKSURFACE OPTIONS: NO WORKSURFACE IS REQUIRED WORKSURFACE MATERIAL: NO WORKSURFACE IS REQUIRED EDGEBAND COLOR: NO WORKSURFACE IS REQUIRED LOCK OPTION: KEYED ALIKE ASSEMBLY OPTIONS: FACTORY ASSEMBLED	991.17	3,964.68

Tag 1: Room 03



CAMPBELL KELLER

Environments at Work

3041 65th Street, Suite 3. Sacramento, CA.95820
Ph: 916.737.3300 Fax: 916.737.3305

PROPOSAL 116103
DATE 01/08/24
PROJECT #640-155
ADENA PETERSON

PROPOSAL FOR:

SACRAMENTO CITY UNIFIED SCHOOL DIST
3051 REDDING AVE
SACRAMENTO CA 95820

DELIVERY LOCATION:

ALICE BIRNEY ELEMENTARY SCHOOL
6251 13TH ST
SACRAMENTO CA 95820

#	QTY	PRODUCT	DESCRIPTION	SELL	EXTENDED
65	3	GSS13620 37CN	ILLUSIONS 2.0 BASE SHELF 36W 20D 37H 2 ADJ SHELF NO DOOR CASTER CASE MATERIAL: TFL G1 CASE COLOR: PLANETREE MAPLE LAMINATE CASE EDGE BAND COLOR: EDGE BAND COLOR MATCHED CASE COLOR SHELF MATERIAL: LAMINATE ADJUSTABLE SHELF - MATCHES CASE COLOR METAL REVEAL: GREIGE CABINET CONNECTION OPTION: THROUGH BOLT CONNECTORS WORKSURFACE OPTIONS: NO WORKSURFACE IS REQUIRED WORKSURFACE MATERIAL: NO WORKSURFACE IS REQUIRED EDGE BAND COLOR: NO WORKSURFACE IS REQUIRED ADDITIONAL SHELF: NO ADDITIONAL ADJUSTABLE SHELVES NEEDED ASSEMBLY OPTIONS: FACTORY ASSEMBLED Tag 1: Room 03	778.44	2,335.32
66	2	GWSR0722 0	ILLUSIONS 2.0 WORKSURFACE SPANNING 72W 20D NO BACKSPLASH WORKSURFACE MATERIAL: HPL G3 WORKSURFACE COLOR: PLANETREE	309.74	619.48

CONTINUED...



CAMPBELL KELLER

Environments at Work

3041 65th Street, Suite 3. Sacramento, CA.95820
Ph: 916.737.3300 Fax: 916.737.3305

PROPOSAL 116103
DATE 01/08/24
PROJECT #640-155
ADENA PETERSON

PROPOSAL FOR:

SACRAMENTO CITY UNIFIED SCHOOL DIST
3051 REDDING AVE
SACRAMENTO CA 95820

DELIVERY LOCATION:

ALICE BIRNEY ELEMENTARY SCHOOL
6251 13TH ST
SACRAMENTO CA 95820

#	QTY	PRODUCT	DESCRIPTION	SELL	EXTENDED
			MAPLE LAMINATE EDGE BAND COLOR: PLANETREE MAPLE EDGE BAND BACKSPLASH OPTION: NO BACKSPLASH REQUIRED PRODUCT ASSEMBLY: ASSEMBLY REQUIRED ONSITE Planetree MaplePlanetree Maple Laminate Planetree MaplePlanetree Maple Edge Option Tag 1: Room 03		
67	1	GWSR0842	ILLUSIONS 2.0 WORKSURFACE SPANNING 84W 20D NO BACKSPLASH	361.17	361.17
	0		WORKSURFACE MATERIAL: HPL G3 WORKSURFACE COLOR: PLANETREE MAPLE LAMINATE EDGE BAND COLOR: PLANETREE MAPLE EDGE BAND BACKSPLASH OPTION: NO BACKSPLASH REQUIRED PRODUCT ASSEMBLY: ASSEMBLY REQUIRED ONSITE Planetree MaplePlanetree Maple Laminate Planetree MaplePlanetree Maple Edge Option Tag 1: Room 03		
68	1	GWSR1082	ILLUSIONS 2.0 WORKSURFACE SPANNING 108W 20D NO BACKSPLASH	464.03	464.03
	0		WORKSURFACE MATERIAL: HPL		



CAMPBELL KELLER

Environments at Work

3041 65th Street, Suite 3. Sacramento, CA.95820
Ph: 916.737.3300 Fax: 916.737.3305

PROPOSAL 116103
DATE 01/08/24
PROJECT #640-155
ADENA PETERSON

PROPOSAL FOR:

SACRAMENTO CITY UNIFIED SCHOOL DIST
3051 REDDING AVE
SACRAMENTO CA 95820

DELIVERY LOCATION:

ALICE BIRNEY ELEMENTARY SCHOOL
6251 13TH ST
SACRAMENTO CA 95820

#	QTY	PRODUCT	DESCRIPTION	SELL	EXTENDED
			G3 WORKSURFACE COLOR: PLANETREE MAPLE LAMINATE EDGE BAND COLOR: PLANETREE MAPLE EDGE BAND BACKSPLASH OPTION: NO BACKSPLASH REQUIRED PRODUCT ASSEMBLY: ASSEMBLY REQUIRED ONSITE Planetree Maple Planetree Maple Laminate Planetree Maple Planetree Maple Edge Option Tag 1: Room 03		
69	1	1019002	MOBILE DESK - PLANE DOUBLE PED 66W 26D 30H LEFT FILE/FILE PED RIGHT BOX/BOX/FILE PED CASTERS CASE MATERIAL: TFL G1 CASE COLOR: PLANETREE MAPLE LAMINATE CASE EDGE BAND COLOR: EDGE BAND COLOR MATCHED CASE COLOR WORKSURFACE MATERIAL: HPL G3 WORKSURFACE COLOR: PLANETREE MAPLE LAMINATE EDGE BAND COLOR: PLANETREE MAPLE EDGE BAND FRAME COLOR: GREIGE PAINT PULL OPTIONS: ARCH PULL 128MM IN CHROME ASSEMBLY OPTIONS: ASSEMBLED AT	1,773.12	1,773.12

CONTINUED...



CAMPBELL KELLER

Environments at Work

3041 65th Street, Suite 3. Sacramento, CA.95820
Ph: 916.737.3300 Fax: 916.737.3305

PROPOSAL 116103
DATE 01/08/24
PROJECT #640-155
ADENA PETERSON

PROPOSAL FOR:

SACRAMENTO CITY UNIFIED SCHOOL DIST
3051 REDDING AVE
SACRAMENTO CA 95820

DELIVERY LOCATION:

ALICE BIRNEY ELEMENTARY SCHOOL
6251 13TH ST
SACRAMENTO CA 95820

#	QTY	PRODUCT	DESCRIPTION	SELL	EXTENDED
			THE FACTORY LOCK OPTION: KEYED ALIKE Tag 1: Room 04		
70	24	BBMT102	BOOK BOX - CLOSED 18W 15D 3.5H USE ON C-LEG 27" DESK OR 54" WIDE TABLE PAINT COLOR: GREIGE PAINT Tag 1: Room 04	58.44	1,402.56
71	24	CLPR228E	C-LEG - PLANE 27W 20D 75MM CASTERS 24-32" WORKSURFACE MATERIAL: HPL G3 WORKSURFACE COLOR: PLANETREE MAPLE LAMINATE EDGE BAND COLOR: PLANETREE MAPLE EDGE BAND PAINT COLOR: GREIGE PAINT ACCESSORY AND ASSEMBLY OPTIONS: NO ACCESSORIES NO FACTORY ASSEMBLY Tag 1: Room 04	381.04	9,144.96
72	24	ESTCM14	E! SEATING STACKER 4 LEG MEDIUM SHELL 14" SEAT HEIGHT LEVELERS CHAIR SHELL COLOR: NAVY CHAIR FRAME COLOR: GREIGE PAINT GLIDE OPTION: NYLON GLIDES	105.19	2,524.56

CONTINUED...



CAMPBELL KELLER

Environments at Work

3041 65th Street, Suite 3. Sacramento, CA.95820
Ph: 916.737.3300 Fax: 916.737.3305

PROPOSAL 116103
DATE 01/08/24
PROJECT #640-155
ADENA PETERSON

PROPOSAL FOR:

SACRAMENTO CITY UNIFIED SCHOOL DIST
3051 REDDING AVE
SACRAMENTO CA 95820

DELIVERY LOCATION:

ALICE BIRNEY ELEMENTARY SCHOOL
6251 13TH ST
SACRAMENTO CA 95820

#	QTY	PRODUCT	DESCRIPTION	SELL	EXTENDED
			ASSEMBLY OPTIONS: FACTORY ASSEMBLED		
			Tag 1: Room 04		
73	2	GSS14820 76LD	ILLUSIONS 2.0 TALL SHELF 48W 20D 76H 4 ADJ/1 FIXED SHELF DOOR LEVELER CASE MATERIAL: TFL G1 CASE COLOR: PLANETREE MAPLE LAMINATE CASE EDGE BAND COLOR: EDGE BAND COLOR MATCHED CASE COLOR SHELF MATERIAL: LAMINATE ADJUSTABLE SHELVES - MATCHES CASE COLOR METAL REVEAL: GREIGE PULL OPTIONS: ARCH PULL - 128MM PULL COLOR: CHROME TOP OPTION: 20" DEEP TOP - FACTORY INSTALLED EDGE BAND COLOR: PLANETREE MAPLE EDGE BAND ADDITIONAL SHELF: NO ADDITIONAL ADJUSTABLE SHELVES NEEDED LOCK OPTION: KEYED ALIKE ASSEMBLY OPTIONS: FACTORY ASSEMBLED	1,558.05	3,116.10
			Tag 1: Room 04		



CAMPBELL KELLER

Environments at Work

3041 65th Street, Suite 3. Sacramento, CA.95820
Ph: 916.737.3300 Fax: 916.737.3305

PROPOSAL 116103
DATE 01/08/24
PROJECT #640-155
ADENA PETERSON

PROPOSAL FOR:

SACRAMENTO CITY UNIFIED SCHOOL DIST
3051 REDDING AVE
SACRAMENTO CA 95820

DELIVERY LOCATION:

ALICE BIRNEY ELEMENTARY SCHOOL
6251 13TH ST
SACRAMENTO CA 95820

#	QTY	PRODUCT	DESCRIPTION	SELL	EXTENDED
74	1	GTC14820 76LD	ILLUSIONS 2.0 TALL TRAY-SHELF 48W 20D 76H HOLDS 30 TRAYS 2 ADJ SHELF DOOR LEVELER CASE MATERIAL: TFL G1 CASE COLOR: PLANETREE MAPLE LAMINATE CASE EDGEBAND COLOR: EDGEBAND COLOR MATCHED CASE COLOR SHELF MATERIAL: LAMINATE ADJUSTABLE SHELVES - MATCHES CASE COLOR TRAY CONFIGURATION OPTIONS: OPTION H (10) 3" HIGH & (6) 6" HIGH & (2) 12" HIGH TRAYS METAL REVEAL: GREIGE PULL OPTIONS: ARCH PULL - 128MM PULL COLOR: CHROME TOP OPTION: 20" DEEP TOP - FACTORY INSTALLED EDGEBAND COLOR: PLANETREE MAPLE EDGEBAND ADDITIONAL SHELF: NO ADDITIONAL ADJUSTABLE SHELVES NEEDED LOCK OPTION: KEYED ALIKE ASSEMBLY OPTIONS: FACTORY ASSEMBLED Tag 1: Room 04	2,314.29	2,314.29
75	1	1019002	MOBILE DESK - PLANE DOUBLE PED 66W 26D 30H LEFT FILE/FILE PED RIGHT	1,773.12	1,773.12



CAMPBELL KELLER

Environments at Work

3041 65th Street, Suite 3. Sacramento, CA.95820
Ph: 916.737.3300 Fax: 916.737.3305

PROPOSAL 116103
DATE 01/08/24
PROJECT #640-155
ADENA PETERSON

PROPOSAL FOR:

SACRAMENTO CITY UNIFIED SCHOOL DIST
3051 REDDING AVE
SACRAMENTO CA 95820

DELIVERY LOCATION:

ALICE BIRNEY ELEMENTARY SCHOOL
6251 13TH ST
SACRAMENTO CA 95820

#	QTY	PRODUCT	DESCRIPTION	SELL	EXTENDED
---	-----	---------	-------------	------	----------

BOX/BOX/FILE PED |
 CASTERS
 CASE MATERIAL: TFL G1
 CASE COLOR: PLANETREE MAPLE
 LAMINATE
 CASE EDGE BAND COLOR: EDGE BAND
 COLOR MATCHED CASE
 COLOR
 WORKSURFACE MATERIAL: HPL
 G3
 WORKSURFACE COLOR: PLANETREE
 MAPLE LAMINATE
 EDGE BAND COLOR: PLANETREE
 MAPLE EDGE BAND
 FRAME COLOR: GREIGE PAINT
 PULL OPTIONS: ARCH PULL 128MM
 IN CHROME
 ASSEMBLY OPTIONS: ASSEMBLED AT
 THE FACTORY
 LOCK OPTION: KEYED ALIKE

Tag 1: Room 05

76	24	BBMT102	BOOK BOX - CLOSED 18W 15D 3.5H USE ON C-LEG 27" DESK OR 54" WIDE TABLE PAINT COLOR: GREIGE PAINT	58.44	1,402.56
----	----	---------	---	-------	----------

Tag 1: Room 05

77	24	CLPR228E	C-LEG - PLANE 27W 20D 75MM CASTERS 24-32" WORKSURFACE MATERIAL: HPL G3 WORKSURFACE COLOR: PLANETREE MAPLE LAMINATE	381.04	9,144.96
----	----	----------	---	--------	----------

CONTINUED...



CAMPBELL KELLER

Environments at Work

3041 65th Street, Suite 3. Sacramento, CA.95820
Ph: 916.737.3300 Fax: 916.737.3305

PROPOSAL 116103
DATE 01/08/24
PROJECT #640-155
ADENA PETERSON

PROPOSAL FOR:

SACRAMENTO CITY UNIFIED SCHOOL DIST
3051 REDDING AVE
SACRAMENTO CA 95820

DELIVERY LOCATION:

ALICE BIRNEY ELEMENTARY SCHOOL
6251 13TH ST
SACRAMENTO CA 95820

#	QTY	PRODUCT	DESCRIPTION	SELL	EXTENDED
			EDGE BAND COLOR: PLANETREE MAPLE EDGE BAND PAINT COLOR: GREIGE PAINT ACCESSORY AND ASSEMBLY OPTIONS: NO ACCESSORIES NO FACTORY ASSEMBLY Tag 1: Room 05		
78	24	ESTCM14	E! SEATING STACKER 4 LEG MEDIUM SHELL 14" SEAT HEIGHT LEVELERS CHAIR SHELL COLOR: NAVY CHAIR FRAME COLOR: GREIGE PAINT GLIDE OPTION: NYLON GLIDES ASSEMBLY OPTIONS: FACTORY ASSEMBLED Tag 1: Room 05	105.19	2,524.56
79	2	GSS14820 76LD	ILLUSIONS 2.0 TALL SHELF 48W 20D 76H 4 ADJ/1 FIXED SHELF DOOR LEVELER CASE MATERIAL: TFL G1 CASE COLOR: PLANETREE MAPLE LAMINATE CASE EDGE BAND COLOR: EDGE BAND COLOR MATCHED CASE COLOR SHELF MATERIAL: LAMINATE ADJUSTABLE SHELVES - MATCHES CASE COLOR METAL REVEAL: GREIGE PULL OPTIONS: ARCH PULL -	1,558.05	3,116.10

CONTINUED...



CAMPBELL KELLER

Environments at Work

3041 65th Street, Suite 3. Sacramento, CA.95820
Ph: 916.737.3300 Fax: 916.737.3305

PROPOSAL 116103
DATE 01/08/24
PROJECT #640-155
ADENA PETERSON

PROPOSAL FOR:

SACRAMENTO CITY UNIFIED SCHOOL DIST
3051 REDDING AVE
SACRAMENTO CA 95820

DELIVERY LOCATION:

ALICE BIRNEY ELEMENTARY SCHOOL
6251 13TH ST
SACRAMENTO CA 95820

#	QTY	PRODUCT	DESCRIPTION	SELL	EXTENDED
---	-----	---------	-------------	------	----------

128MM
 PULL COLOR: CHROME
 TOP OPTION: 20" DEEP TOP -
 FACTORY INSTALLED
 EDGE BAND COLOR: PLANETREE
 MAPLE EDGE BAND
 ADDITIONAL SHELF: NO
 ADDITIONAL ADJUSTABLE SHELVES
 NEEDED
 LOCK OPTION: KEYED
 ALIKE
 ASSEMBLY OPTIONS: FACTORY
 ASSEMBLED

Tag 1: Room 05

80	1	GTC14820 76LD	ILLUSIONS 2.0 TALL TRAY-SHELF 48W 20D 76H HOLDS 30 TRAYS 2 ADJ SHELF DOOR LEVELER CASE MATERIAL: TFL G1 CASE COLOR: PLANETREE MAPLE LAMINATE CASE EDGE BAND COLOR: EDGE BAND COLOR MATCHED CASE COLOR SHELF MATERIAL: LAMINATE ADJUSTABLE SHELVES - MATCHES CASE COLOR TRAY CONFIGURATION OPTIONS: OPTION H (10) 3" HIGH & (6) 6" HIGH & (2) 12" HIGH TRAYS METAL REVEAL: GREIGE PULL OPTIONS: ARCH PULL - 128MM PULL COLOR: CHROME	2,314.29	2,314.29
----	---	------------------	---	----------	----------

CONTINUED...



CAMPBELL KELLER

Environments at Work

3041 65th Street, Suite 3. Sacramento, CA.95820
Ph: 916.737.3300 Fax: 916.737.3305

PROPOSAL 116103
DATE 01/08/24
PROJECT #640-155
ADENA PETERSON

PROPOSAL FOR:

SACRAMENTO CITY UNIFIED SCHOOL DIST
3051 REDDING AVE
SACRAMENTO CA 95820

DELIVERY LOCATION:

ALICE BIRNEY ELEMENTARY SCHOOL
6251 13TH ST
SACRAMENTO CA 95820

#	QTY	PRODUCT	DESCRIPTION	SELL	EXTENDED
---	-----	---------	-------------	------	----------

TOP OPTION: 20" DEEP TOP -
FACTORY INSTALLED
EDGE BAND COLOR: PLANETREE
MAPLE EDGE BAND
ADDITIONAL SHELF: NO
ADDITIONAL ADJUSTABLE SHELVES
NEEDED
LOCK OPTION: KEYED
ALIKE
ASSEMBLY OPTIONS: FACTORY
ASSEMBLED

Tag 1: Room 05

81	1	1019002	MOBILE DESK - PLANE DOUBLE PED 66W 26D 30H LEFT FILE/FILE PED RIGHT BOX/BOX/FILE PED CASTERS CASE MATERIAL: TFL G1 CASE COLOR: PLANETREE MAPLE LAMINATE CASE EDGE BAND COLOR: EDGE BAND COLOR MATCHED CASE COLOR WORKSURFACE MATERIAL: HPL G3 WORKSURFACE COLOR: PLANETREE MAPLE LAMINATE EDGE BAND COLOR: PLANETREE MAPLE EDGE BAND FRAME COLOR: GREIGE PAINT PULL OPTIONS: ARCH PULL 128MM IN CHROME ASSEMBLY OPTIONS: ASSEMBLED AT THE FACTORY	1,773.12	1,773.12
----	---	---------	--	----------	----------

CONTINUED...



CAMPBELL KELLER

Environments at Work

3041 65th Street, Suite 3. Sacramento, CA.95820
Ph: 916.737.3300 Fax: 916.737.3305

PROPOSAL 116103
DATE 01/08/24
PROJECT #640-155
ADENA PETERSON

PROPOSAL FOR:

SACRAMENTO CITY UNIFIED SCHOOL DIST
3051 REDDING AVE
SACRAMENTO CA 95820

DELIVERY LOCATION:

ALICE BIRNEY ELEMENTARY SCHOOL
6251 13TH ST
SACRAMENTO CA 95820

#	QTY	PRODUCT	DESCRIPTION	SELL	EXTENDED
			LOCK OPTION: KEYED ALIKE Tag 1: Room 06		
82	24	BBMT102	BOOK BOX - CLOSED 18W 15D 3.5H USE ON C-LEG 27" DESK OR 54" WIDE TABLE PAINT COLOR: GREIGE PAINT Tag 1: Room 06	58.44	1,402.56
83	24	CLPR228E	C-LEG - PLANE 27W 20D 75MM CASTERS 24-32" WORKSURFACE MATERIAL: HPL G3 WORKSURFACE COLOR: PLANETREE MAPLE LAMINATE EDGE BAND COLOR: PLANETREE MAPLE EDGE BAND PAINT COLOR: GREIGE PAINT ACCESSORY AND ASSEMBLY OPTIONS: NO ACCESSORIES NO FACTORY ASSEMBLY Tag 1: Room 06	381.04	9,144.96
84	24	ESTCM14	E! SEATING STACKER 4 LEG MEDIUM SHELL 14" SEAT HEIGHT LEVELERS CHAIR SHELL COLOR: NAVY CHAIR FRAME COLOR: GREIGE PAINT GLIDE OPTION: NYLON GLIDES ASSEMBLY OPTIONS: FACTORY	105.19	2,524.56

CONTINUED...



CAMPBELL KELLER

Environments at Work

3041 65th Street, Suite 3. Sacramento, CA.95820
Ph: 916.737.3300 Fax: 916.737.3305

PROPOSAL 116103
DATE 01/08/24
PROJECT #640-155
ADENA PETERSON

PROPOSAL FOR:

SACRAMENTO CITY UNIFIED SCHOOL DIST
3051 REDDING AVE
SACRAMENTO CA 95820

DELIVERY LOCATION:

ALICE BIRNEY ELEMENTARY SCHOOL
6251 13TH ST
SACRAMENTO CA 95820

#	QTY	PRODUCT	DESCRIPTION	SELL	EXTENDED
			ASSEMBLED		
			Tag 1: Room 06		
85	2	GSS14820 76LD	ILLUSIONS 2.0 TALL SHELF 48W 1,558.05 20D 76H 4 ADJ/1 FIXED SHELF DOOR LEVELER CASE MATERIAL: TFL G1 CASE COLOR: PLANETREE MAPLE LAMINATE CASE EDGEBAND COLOR: EDGEBAND COLOR MATCHED CASE COLOR SHELF MATERIAL: LAMINATE ADJUSTABLE SHELVES - MATCHES CASE COLOR METAL REVEAL: GREIGE PULL OPTIONS: ARCH PULL - 128MM PULL COLOR: CHROME TOP OPTION: 20" DEEP TOP - FACTORY INSTALLED EDGEBAND COLOR: PLANETREE MAPLE EDGEBAND ADDITIONAL SHELF: NO ADDITIONAL ADJUSTABLE SHELVES NEEDED LOCK OPTION: KEYED ALIKE ASSEMBLY OPTIONS: FACTORY ASSEMBLED		3,116.10
			Tag 1: Room 06		
86	1	GTC14820 76LD	ILLUSIONS 2.0 TALL TRAY-SHELF 48W 20D 76H HOLDS 30 TRAYS 2 ADJ	2,314.29	2,314.29

CONTINUED...



CAMPBELL KELLER

Environments at Work

3041 65th Street, Suite 3. Sacramento, CA.95820
Ph: 916.737.3300 Fax: 916.737.3305

PROPOSAL 116103
DATE 01/08/24
PROJECT #640-155
ADENA PETERSON

PROPOSAL FOR:

SACRAMENTO CITY UNIFIED SCHOOL DIST
3051 REDDING AVE
SACRAMENTO CA 95820

DELIVERY LOCATION:

ALICE BIRNEY ELEMENTARY SCHOOL
6251 13TH ST
SACRAMENTO CA 95820

#	QTY	PRODUCT	DESCRIPTION	SELL	EXTENDED
---	-----	---------	-------------	------	----------

SHELF|DOOR|LEVELER
CASE MATERIAL: TFL G1
CASE COLOR: PLANETREE MAPLE
LAMINATE
CASE EDGE BAND COLOR: EDGE BAND
COLOR MATCHED CASE COLOR
SHELF MATERIAL: LAMINATE
ADJUSTABLE SHELVES - MATCHES
CASE COLOR
TRAY CONFIGURATION OPTIONS:
OPTION H (10) 3" HIGH & (6) 6"
HIGH & (2) 12" HIGH TRAYS

METAL REVEAL: GREIGE
PULL OPTIONS: ARCH PULL -
128MM
PULL COLOR: CHROME
TOP OPTION: 20" DEEP TOP -
FACTORY INSTALLED
EDGE BAND COLOR: PLANETREE
MAPLE EDGE BAND
ADDITIONAL SHELF: NO
ADDITIONAL ADJUSTABLE SHELVES
NEEDED
LOCK OPTION: KEYED
ALIKE
ASSEMBLY OPTIONS: FACTORY
ASSEMBLED

Tag 1: Room 06

87	1	1019002	MOBILE DESK - PLANE DOUBLE PED 66W 26D 30H LEFT FILE/FILE PED RIGHT BOX/BOX/FILE PED CASTERS	1,773.12	1,773.12
----	---	---------	--	----------	----------

CONTINUED...



CAMPBELL KELLER

Environments at Work

3041 65th Street, Suite 3. Sacramento, CA.95820
Ph: 916.737.3300 Fax: 916.737.3305

PROPOSAL 116103
DATE 01/08/24
PROJECT #640-155
ADENA PETERSON

PROPOSAL FOR:

SACRAMENTO CITY UNIFIED SCHOOL DIST
3051 REDDING AVE
SACRAMENTO CA 95820

DELIVERY LOCATION:

ALICE BIRNEY ELEMENTARY SCHOOL
6251 13TH ST
SACRAMENTO CA 95820

#	QTY	PRODUCT	DESCRIPTION	SELL	EXTENDED
---	-----	---------	-------------	------	----------

CASE MATERIAL: TFL G1
CASE COLOR: PLANETREE MAPLE
LAMINATE
CASE EDGE BAND COLOR: EDGE BAND
COLOR MATCHED CASE
COLOR
WORKSURFACE MATERIAL: HPL
G3
WORKSURFACE COLOR: PLANETREE
MAPLE LAMINATE
EDGE BAND COLOR: PLANETREE
MAPLE EDGE BAND
FRAME COLOR: GREIGE PAINT
PULL OPTIONS: ARCH PULL 128MM
IN CHROME
ASSEMBLY OPTIONS: ASSEMBLED AT
THE FACTORY
LOCK OPTION: KEYED ALIKE

Tag 1: Room 07

88	24	BBMT102	BOOK BOX - CLOSED 18W 15D 3.5H USE ON C-LEG 27" DESK OR 54" WIDE TABLE PAINT COLOR: GREIGE PAINT	58.44	1,402.56
----	----	---------	---	-------	----------

Tag 1: Room 07

89	24	CLPR228E	C-LEG - PLANE 27W 20D 75MM CASTERS 24-32" WORKSURFACE MATERIAL: HPL G3 WORKSURFACE COLOR: PLANETREE MAPLE LAMINATE EDGE BAND COLOR: PLANETREE MAPLE EDGE BAND	381.04	9,144.96
----	----	----------	--	--------	----------

CONTINUED...



CAMPBELL KELLER

Environments at Work

3041 65th Street, Suite 3. Sacramento, CA.95820
Ph: 916.737.3300 Fax: 916.737.3305

PROPOSAL 116103
DATE 01/08/24
PROJECT #640-155
ADENA PETERSON

PROPOSAL FOR:

SACRAMENTO CITY UNIFIED SCHOOL DIST
3051 REDDING AVE
SACRAMENTO CA 95820

DELIVERY LOCATION:

ALICE BIRNEY ELEMENTARY SCHOOL
6251 13TH ST
SACRAMENTO CA 95820

#	QTY	PRODUCT	DESCRIPTION	SELL	EXTENDED
			PAINT COLOR: GREIGE PAINT ACCESSORY AND ASSEMBLY OPTIONS: NO ACCESSORIES NO FACTORY ASSEMBLY Tag 1: Room 07		
90	24	ESTCM14	E! SEATING STACKER 4 LEG MEDIUM SHELL 14" SEAT HEIGHT LEVELERS CHAIR SHELL COLOR: NAVY CHAIR FRAME COLOR: GREIGE PAINT GLIDE OPTION: NYLON GLIDES ASSEMBLY OPTIONS: FACTORY ASSEMBLED Tag 1: Room 07	105.19	2,524.56
91	2	GSS14820 76LD	ILLUSIONS 2.0 TALL SHELF 48W 20D 76H 4 ADJ/1 FIXED SHELF DOOR LEVELER CASE MATERIAL: TFL G1 CASE COLOR: PLANETREE MAPLE LAMINATE CASE EDGE BAND COLOR: EDGE BAND COLOR MATCHED CASE COLOR SHELF MATERIAL: LAMINATE ADJUSTABLE SHELVES - MATCHES CASE COLOR METAL REVEAL: GREIGE PULL OPTIONS: ARCH PULL - 128MM PULL COLOR: CHROME	1,558.05	3,116.10

CONTINUED...



CAMPBELL KELLER

Environments at Work

3041 65th Street, Suite 3. Sacramento, CA.95820
Ph: 916.737.3300 Fax: 916.737.3305

PROPOSAL 116103
DATE 01/08/24
PROJECT #640-155
ADENA PETERSON

PROPOSAL FOR:

SACRAMENTO CITY UNIFIED SCHOOL DIST
3051 REDDING AVE
SACRAMENTO CA 95820

DELIVERY LOCATION:

ALICE BIRNEY ELEMENTARY SCHOOL
6251 13TH ST
SACRAMENTO CA 95820

#	QTY	PRODUCT	DESCRIPTION	SELL	EXTENDED
---	-----	---------	-------------	------	----------

TOP OPTION: 20" DEEP TOP -
FACTORY INSTALLED
EDGEBAND COLOR: PLANETREE
MAPLE EDGEBAND
ADDITIONAL SHELF: NO
ADDITIONAL ADJUSTABLE SHELVES
NEEDED
LOCK OPTION: KEYED
ALIKE
ASSEMBLY OPTIONS: FACTORY
ASSEMBLED

Tag 1: Room 07

92	1	GTC14820 76LD	ILLUSIONS 2.0 TALL TRAY-SHELF 48W 20D 76H HOLDS 30 TRAYS 2 ADJ SHELF DOOR LEVELER CASE MATERIAL: TFL G1 CASE COLOR: PLANETREE MAPLE LAMINATE CASE EDGEBAND COLOR: EDGEBAND COLOR MATCHED CASE COLOR SHELF MATERIAL: LAMINATE ADJUSTABLE SHELVES - MATCHES CASE COLOR TRAY CONFIGURATION OPTIONS: OPTION H (10) 3" HIGH & (6) 6" HIGH & (2) 12" HIGH TRAYS METAL REVEAL: GREIGE PULL OPTIONS: ARCH PULL - 128MM PULL COLOR: CHROME TOP OPTION: 20" DEEP TOP - FACTORY INSTALLED	2,314.29	2,314.29
----	---	------------------	--	----------	----------

CONTINUED...



CAMPBELL KELLER

Environments at Work

3041 65th Street, Suite 3. Sacramento, CA.95820
Ph: 916.737.3300 Fax: 916.737.3305

PROPOSAL 116103
DATE 01/08/24
PROJECT #640-155
ADENA PETERSON

PROPOSAL FOR:

SACRAMENTO CITY UNIFIED SCHOOL DIST
3051 REDDING AVE
SACRAMENTO CA 95820

DELIVERY LOCATION:

ALICE BIRNEY ELEMENTARY SCHOOL
6251 13TH ST
SACRAMENTO CA 95820

#	QTY	PRODUCT	DESCRIPTION	SELL	EXTENDED
---	-----	---------	-------------	------	----------

EDGEBAND COLOR: PLANETREE
 MAPLE EDGEBAND
 ADDITIONAL SHELF: NO
 ADDITIONAL ADJUSTABLE SHELVES
 NEEDED
 LOCK OPTION: KEYED
 ALIKE
 ASSEMBLY OPTIONS: FACTORY
 ASSEMBLED

Tag 1: Room 07

93	3	1019002	MOBILE DESK - PLANE DOUBLE PED 66W 26D 30H LEFT FILE/FILE PED RIGHT BOX/BOX/FILE PED CASTERS CASE MATERIAL: TFL G1 CASE COLOR: PLANETREE MAPLE LAMINATE CASE EDGEBAND COLOR: EDGEBAND COLOR MATCHED CASE COLOR WORKSURFACE MATERIAL: HPL G3 WORKSURFACE COLOR: PLANETREE MAPLE LAMINATE EDGEBAND COLOR: PLANETREE MAPLE EDGEBAND FRAME COLOR: GREIGE PAINT PULL OPTIONS: ARCH PULL 128MM IN CHROME ASSEMBLY OPTIONS: ASSEMBLED AT THE FACTORY LOCK OPTION: KEYED ALIKE	1,773.12	5,319.36
----	---	---------	--	----------	----------

CONTINUED...



CAMPBELL KELLER

Environments at Work

3041 65th Street, Suite 3. Sacramento, CA.95820
Ph: 916.737.3300 Fax: 916.737.3305

PROPOSAL 116103
DATE 01/08/24
PROJECT #640-155
ADENA PETERSON

PROPOSAL FOR:

SACRAMENTO CITY UNIFIED SCHOOL DIST
3051 REDDING AVE
SACRAMENTO CA 95820

DELIVERY LOCATION:

ALICE BIRNEY ELEMENTARY SCHOOL
6251 13TH ST
SACRAMENTO CA 95820

#	QTY	PRODUCT	DESCRIPTION	SELL	EXTENDED
			Tag 1: Room 08		
94	12	BBMT102	BOOK BOX - CLOSED 18W 15D 3.5H USE ON C-LEG 27" DESK OR 54" WIDE TABLE PAINT COLOR: GREIGE PAINT	58.44	701.28
			Tag 1: Room 08		
95	3	BRKD788A	POST LEG - KIDNEY 72W 48D 75MM CASTERS 20-28" WORKSURFACE MATERIAL: HPL G3 WORKSURFACE COLOR: PLANETREE MAPLE LAMINATE EDGE BAND COLOR: PLANETREE MAPLE EDGE BAND PAINT COLOR: GREIGE PAINT ACCESSORY OPTIONS: NO FACTORY ASSEMBLY	804.16	2,412.48
			Tag 1: Room 08		
96	1	BRRD6082	POST LEG - ROUND 60W 60D 75MM CASTERS 29" WORKSURFACE MATERIAL: HPL G3 WORKSURFACE COLOR: PLANETREE MAPLE LAMINATE EDGE BAND COLOR: PLANETREE MAPLE EDGE BAND PAINT COLOR: GREIGE	737.53	737.53

CONTINUED...



CAMPBELL KELLER

Environments at Work

3041 65th Street, Suite 3. Sacramento, CA.95820
Ph: 916.737.3300 Fax: 916.737.3305

PROPOSAL 116103
DATE 01/08/24
PROJECT #640-155
ADENA PETERSON

PROPOSAL FOR:

SACRAMENTO CITY UNIFIED SCHOOL DIST
3051 REDDING AVE
SACRAMENTO CA 95820

DELIVERY LOCATION:

ALICE BIRNEY ELEMENTARY SCHOOL
6251 13TH ST
SACRAMENTO CA 95820

#	QTY	PRODUCT	DESCRIPTION	SELL	EXTENDED
			PAINT ACCESSORY OPTIONS: NO FACTORY ASSEMBLY Tag 1: Room 08		
97	12	CLRS220E	C-LEG - RECTANGLE 27W 20D 75MM CASTERS 24-32" WORKSURFACE MATERIAL: HPL G3 WORKSURFACE COLOR: PLANETREE MAPLE LAMINATE EDGEBAND COLOR: PLANETREE MAPLE EDGEBAND PAINT COLOR: GREIGE PAINT ACCESSORY OPTIONS: NO FACTORY ASSEMBLY Tag 1: Room 08	385.71	4,628.52
98	24	ESTCM16	E! SEATING STACKER 4 LEG MEDIUM SHELL 16" SEAT HEIGHT LEVELERS CHAIR SHELL COLOR: NAVY CHAIR FRAME COLOR: GREIGE PAINT GLIDE OPTION: NYLON GLIDES ASSEMBLY OPTIONS: FACTORY ASSEMBLED Tag 1: Room 08	105.19	2,524.56



CAMPBELL KELLER

Environments at Work

3041 65th Street, Suite 3. Sacramento, CA.95820
Ph: 916.737.3300 Fax: 916.737.3305

PROPOSAL 116103
DATE 01/08/24
PROJECT #640-155
ADENA PETERSON

PROPOSAL FOR:

SACRAMENTO CITY UNIFIED SCHOOL DIST
3051 REDDING AVE
SACRAMENTO CA 95820

DELIVERY LOCATION:

ALICE BIRNEY ELEMENTARY SCHOOL
6251 13TH ST
SACRAMENTO CA 95820

#	QTY	PRODUCT	DESCRIPTION	SELL	EXTENDED
99	8	ESTCM18	E! SEATING STACKER 4 LEG MEDIUM SHELL 18" SEAT HEIGHT LEVELERS CHAIR SHELL COLOR: NAVY CHAIR FRAME COLOR: GREIGE PAINT GLIDE OPTION: NYLON GLIDES ASSEMBLY OPTIONS: FACTORY ASSEMBLED Tag 1: Room 08	112.21	897.68
100	5	ETSKM21	E! SEATING TASK CHAIR MEDIUM SHELL 14"- 20" SEAT HEIGHT CASTERS CHAIR SHELL COLOR: NAVY CHAIR FRAME COLOR: GREIGE PAINT ASSEMBLY OPTIONS: FACTORY ASSEMBLED Tag 1: Room 08	218.57	1,092.85
101	11	GBK13614 76LN	ILLUSIONS 2.0 BOOKCASE 36W 14D 76H 1 SIDE ACCESS 4 ADJ/1 FIXED SHELF NO DOOR LEVELER CASE MATERIAL: TFL G1 CASE COLOR: PLANETREE MAPLE LAMINATE CASE EDGE BAND COLOR: EDGE BAND COLOR MATCHED CASE COLOR SHELF MATERIAL: LAMINATE ADJUSTABLE SHELVES - MATCHES CASE COLOR METAL REVEAL: GREIGE	712.99	7,842.89

CONTINUED...

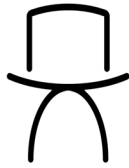

CAMPBELL KELLER

Environments at Work

3041 65th Street, Suite 3. Sacramento, CA.95820
Ph: 916.737.3300 Fax: 916.737.3305

PROPOSAL 116103
DATE 01/08/24
PROJECT #640-155
ADENA PETERSON

PROPOSAL FOR:

SACRAMENTO CITY UNIFIED SCHOOL DIST
3051 REDDING AVE
SACRAMENTO CA 95820

DELIVERY LOCATION:

ALICE BIRNEY ELEMENTARY SCHOOL
6251 13TH ST
SACRAMENTO CA 95820

#	QTY	PRODUCT	DESCRIPTION	SELL	EXTENDED
			ADDITIONAL SHELF: NO ADDITIONAL ADJUSTABLE SHELVES NEEDED ASSEMBLY OPTIONS: FACTORY ASSEMBLED Tag 1: Room 08		
102	3	GBK23628 29CN	ILLUSIONS 2.0 BOOKCASE DOUBLE-SIDED 36W 27.25D 29H 1 ADJ SHELF NO DOORS CASTERS CASE MATERIAL: TFL G1 CASE COLOR: PLANETREE MAPLE LAMINATE CASE EDGEBAND COLOR: EDGEBAND COLOR MATCHED CASE COLOR SHELF MATERIAL: LAMINATE ADJUSTABLE SHELVES - MATCHES CASE COLOR METAL REVEAL: GREIGE TOP OPTION: HPL G3 WORKSURFACE COLOR: PLANETREE MAPLE LAMINATE EDGEBAND COLOR: PLANETREE MAPLE EDGEBAND ADDITIONAL SHELF: NO ADDITIONAL ADJUSTABLE SHELVES NEEDED ASSEMBLY OPTIONS: FACTORY ASSEMBLED Planetree MaplePlanetree Maple Laminate Planetree MaplePlanetree Maple Edge Option CONTINUED...	625.32	1,875.96



CAMPBELL KELLER

Environments at Work

3041 65th Street, Suite 3. Sacramento, CA.95820
Ph: 916.737.3300 Fax: 916.737.3305

PROPOSAL 116103
DATE 01/08/24
PROJECT #640-155
ADENA PETERSON

PROPOSAL FOR:

SACRAMENTO CITY UNIFIED SCHOOL DIST
3051 REDDING AVE
SACRAMENTO CA 95820

DELIVERY LOCATION:

ALICE BIRNEY ELEMENTARY SCHOOL
6251 13TH ST
SACRAMENTO CA 95820

#	QTY	PRODUCT	DESCRIPTION	SELL	EXTENDED
			Tag 1: Room 08		
103	2	GHC13620 39TN	ILLUSIONS 2.0 HUTCH-LEARNING WALL 36W 20D 39H CENTER POSITION 1 ADJ SHELF 1 FIXED SHELF CASE MATERIAL: TFL G1 CASE COLOR: PLANETREE MAPLE LAMINATE CASE EDGEBAND COLOR: EDGEBAND COLOR MATCHED CASE COLOR SHELF MATERIAL: LAMINATE ADJUSTABLE SHELVES - MATCHES CASE COLOR ADDITIONAL SHELF: NO ADDITIONAL ADJUSTABLE SHELVES NEEDED ASSEMBLY OPTIONS: FACTORY ASSEMBLED	757.40	1,514.80
			Tag 1: Room 08		
104	1	GHL13620 39TN	ILLUSIONS 2.0 HUTCH-LEARNING WALL 36W 20D 39H LEFT POSITION 1 ADJ SHELF 1 FIXED SHELF CASE MATERIAL: TFL G1 CASE COLOR: PLANETREE MAPLE LAMINATE CASE EDGEBAND COLOR: EDGEBAND COLOR MATCHED CASE COLOR SHELF MATERIAL: LAMINATE ADJUSTABLE SHELVES - MATCHES CASE COLOR ADDITIONAL SHELF: NO	757.40	757.40

CONTINUED...



CAMPBELL KELLER

Environments at Work

3041 65th Street, Suite 3. Sacramento, CA.95820
Ph: 916.737.3300 Fax: 916.737.3305

PROPOSAL 116103
DATE 01/08/24
PROJECT #640-155
ADENA PETERSON

PROPOSAL FOR:

SACRAMENTO CITY UNIFIED SCHOOL DIST
3051 REDDING AVE
SACRAMENTO CA 95820

DELIVERY LOCATION:

ALICE BIRNEY ELEMENTARY SCHOOL
6251 13TH ST
SACRAMENTO CA 95820

#	QTY	PRODUCT	DESCRIPTION	SELL	EXTENDED
			ADDITIONAL ADJUSTABLE SHELVES NEEDED ASSEMBLY OPTIONS: PLEASE SPECIFY		
			Tag 1: Room 08		
105	1	GHR13620 39TN	ILLUSIONS 2.0 HUTCH-LEARNING WALL 36W 20D 39H RIGHT POSITION 1 ADJ SHELF 1 FIXED SHELF CASE MATERIAL: TFL G1 CASE COLOR: PLANETREE MAPLE LAMINATE CASE EDGEBAND COLOR: EDGEBAND COLOR MATCHED CASE COLOR SHELF MATERIAL: LAMINATE ADJUSTABLE SHELVES - MATCHES CASE COLOR ADDITIONAL SHELF: NO ADDITIONAL ADJUSTABLE SHELVES NEEDED ASSEMBLY OPTIONS: FACTORY ASSEMBLED	757.40	757.40
			Tag 1: Room 08		
106	1	GHS12414 47TN	ILLUSIONS 2.0 HUTCH-SHELF 24W 14D 47H 1 ADJ SHELF 1 FIXED SHELF NO DOOR CASE MATERIAL: TFL G1 CASE COLOR: PLANETREE MAPLE LAMINATE CASE EDGEBAND COLOR: EDGEBAND COLOR MATCHED CASE COLOR SHELF MATERIAL: LAMINATE	756.23	756.23

CONTINUED...



CAMPBELL KELLER

Environments at Work

3041 65th Street, Suite 3. Sacramento, CA.95820
Ph: 916.737.3300 Fax: 916.737.3305

PROPOSAL 116103
DATE 01/08/24
PROJECT #640-155
ADENA PETERSON

PROPOSAL FOR:

SACRAMENTO CITY UNIFIED SCHOOL DIST
3051 REDDING AVE
SACRAMENTO CA 95820

DELIVERY LOCATION:

ALICE BIRNEY ELEMENTARY SCHOOL
6251 13TH ST
SACRAMENTO CA 95820

#	QTY	PRODUCT	DESCRIPTION	SELL	EXTENDED
			ADJUSTABLE SHELVES - MATCHES CASE COLOR ADDITIONAL SHELF: NO ADDITIONAL ADJUSTABLE SHELVES NEEDED ASSEMBLY OPTIONS: FACTORY ASSEMBLED Tag 1: Room 08		
107	2	GHS13614 47TD	ILLUSIONS 2.0 HUTCH-SHELF 36W1,009.87 14D 47H 1 ADJ SHELF 1 FIXED SHELF DOOR CASE MATERIAL: TFL G1 CASE COLOR: PLANETREE MAPLE LAMINATE CASE EDGEBAND COLOR: EDGEBAND COLOR MATCHED CASE COLOR SHELF MATERIAL: LAMINATE ADJUSTABEL SHELVES - MATCHES CASE COLOR METAL REVEAL: GREIGE PULL OPTIONS: ARCH PULL - 128MM PULL COLOR: CHROME ADDITIONAL SHELF: NO ADDITIONAL ADJUSTABLE SHELVES NEEDED LOCK OPTION: KEYED ALIKE ASSEMBLY OPTIONS: FACTORY ASSEMBLED Tag 1: Room 08		2,019.74



CAMPBELL KELLER

Environments at Work

3041 65th Street, Suite 3. Sacramento, CA.95820
Ph: 916.737.3300 Fax: 916.737.3305

PROPOSAL 116103
DATE 01/08/24
PROJECT #640-155
ADENA PETERSON

PROPOSAL FOR:

SACRAMENTO CITY UNIFIED SCHOOL DIST
3051 REDDING AVE
SACRAMENTO CA 95820

DELIVERY LOCATION:

ALICE BIRNEY ELEMENTARY SCHOOL
6251 13TH ST
SACRAMENTO CA 95820

#	QTY	PRODUCT	DESCRIPTION	SELL	EXTENDED
108	2	GKD13620 29LN	ILLUSIONS 2.0 BASE DESK 36W 20D 29H LEVELER CASE MATERIAL: TFL G1 CASE COLOR: PLANETREE MAPLE LAMINATE CASE EDGEBAND COLOR: EDGEBAND COLOR MATCHED CASE COLOR METAL REVEAL: GREIGE CABINET CONNECTION OPTION: THROUGH BOLT CONNECTORS WORKSURFACE OPTION: NO WORKSURFACE IS REQUIRED WORKSURFACE MATERIAL: NO WORKSURFACE IS REQUIRED EDGEBAND COLOR: PLANETREE MAPLE EDGEBAND ASSEMBLY OPTIONS: FACTORY ASSEMBLED Tag 1: Room 08	554.03	1,108.06
109	1	GS314439 -005144	ILLUSIONS 2.0 SLIDING MARKER BOARD UNIT 12FT 39H 3 TRACK SLIDING BOARD OPTION: BLACK CHALK BOARD PRODUCT ASSEMBLY: ASSEMBLY REQUIRED ONSITE Tag 1: Room 08	2,266.23	2,266.23
110	1	GSS12420 29CD	ILLUSIONS 2.0 BASE SHELF 24W 20D 29H 1 ADJ SHELF DOOR CASTER	940.91	940.91

CONTINUED...



CAMPBELL KELLER

Environments at Work

3041 65th Street, Suite 3. Sacramento, CA.95820
Ph: 916.737.3300 Fax: 916.737.3305

PROPOSAL 116103
DATE 01/08/24
PROJECT #640-155
ADENA PETERSON

PROPOSAL FOR:

SACRAMENTO CITY UNIFIED SCHOOL DIST
3051 REDDING AVE
SACRAMENTO CA 95820

DELIVERY LOCATION:

ALICE BIRNEY ELEMENTARY SCHOOL
6251 13TH ST
SACRAMENTO CA 95820

#	QTY	PRODUCT	DESCRIPTION	SELL	EXTENDED
---	-----	---------	-------------	------	----------

CASE MATERIAL: TFL G1
CASE COLOR: PLANETREE MAPLE
LAMINATE
CASE EDGE BAND COLOR: EDGE BAND
COLOR MATCHED CASE COLOR
SHELF MATERIAL: LAMINATE
ADJUSTABLE SHELF
SHELF COLOR: COLOR MATCHED TO
CASE COLOR
METAL REVEAL: GREIGE
PULL OPTIONS: ARCH PULL -
128MM
PULL COLOR: CHROME
CABINET CONNECTION OPTION:
THROUGH BOLT
CONNECTORS
WORKSURFACE OPTION: NO
WORKSURFACE IS REQUIRED

WORKSURFACE MATERIAL: NO
WORKSURFACE IS REQUIRED

EDGE BAND COLOR: PLEASE
SPECIFY
ADDITIONAL SHELF: NO
ADDITIONAL SHELVES NEEDED
LOCK OPTION: KEYED
ALIKE
ASSEMBLY OPTIONS: FACTORY
ASSEMBLED

Tag 1: Room 08

111	12	GSS13620 37CD	ILLUSIONS 2.0 BASE SHELF 36W 20D 37H 2 ADJ SHELF DOOR CASTER	1,035.58	12,426.96
-----	----	------------------	--	----------	-----------

CONTINUED...



CAMPBELL KELLER

Environments at Work

3041 65th Street, Suite 3. Sacramento, CA.95820
Ph: 916.737.3300 Fax: 916.737.3305

PROPOSAL 116103
DATE 01/08/24
PROJECT #640-155
ADENA PETERSON

PROPOSAL FOR:

SACRAMENTO CITY UNIFIED SCHOOL DIST
3051 REDDING AVE
SACRAMENTO CA 95820

DELIVERY LOCATION:

ALICE BIRNEY ELEMENTARY SCHOOL
6251 13TH ST
SACRAMENTO CA 95820

#	QTY	PRODUCT	DESCRIPTION	SELL	EXTENDED
---	-----	---------	-------------	------	----------

CASE MATERIAL: TFL G1
CASE COLOR: PLANETREE MAPLE
LAMINATE
CASE EDGE BAND COLOR: EDGE BAND
COLOR MATCHED CASE COLOR
SHELF MATERIAL: LAMINATE
ADJUSTABLE SHELF
SHELF COLOR: COLOR MATCHED TO
CASE COLOR
METAL REVEAL: GREIGE
PULL OPTIONS: ARCH PULL -
128MM
PULL COLOR: CHROME
CABINET CONNECTION OPTION:
THROUGH BOLT
CONNECTORS
WORKSURFACE OPTION: NO
WORKSURFACE IS REQUIRED

WORKSURFACE MATERIAL: NO
WORKSURFACE IS REQUIRED

EDGE BAND COLOR: PLANETREE
MAPLE EDGE BAND
ADDITIONAL SHELF: NO
ADDITIONAL SHELVES NEEDED
LOCK OPTION: KEYED
ALIKE
ASSEMBLY OPTIONS: FACTORY
ASSEMBLED

Tag 1: Room 08

112	3	GSS13620 76LD	ILLUSIONS 2.0 TALL SHELF 36W 1,465.71 20D 76H 4 ADJ/1 FIXED SHELF DOOR LEVELER		4,397.13
-----	---	------------------	--	--	----------

CONTINUED...



CAMPBELL KELLER

Environments at Work

3041 65th Street, Suite 3. Sacramento, CA.95820
Ph: 916.737.3300 Fax: 916.737.3305

PROPOSAL 116103
DATE 01/08/24
PROJECT #640-155
ADENA PETERSON

PROPOSAL FOR:

SACRAMENTO CITY UNIFIED SCHOOL DIST
3051 REDDING AVE
SACRAMENTO CA 95820

DELIVERY LOCATION:

ALICE BIRNEY ELEMENTARY SCHOOL
6251 13TH ST
SACRAMENTO CA 95820

#	QTY	PRODUCT	DESCRIPTION	SELL	EXTENDED
---	-----	---------	-------------	------	----------

CASE MATERIAL: TFL G1
CASE COLOR: PLANETREE MAPLE
LAMINATE
CASE EDGE BAND COLOR: EDGE BAND
COLOR MATCHED CASE COLOR
SHELF MATERIAL: LAMINATE
ADJUSTABLE SHELVES - MATCHES
CASE COLOR
METAL REVEAL: GREIGE
PULL OPTIONS: ARCH PULL - 128
MM
PULL COLOR: CHROME
TOP OPTION: 20" DEEP TOP -
FACTORY INSTALLED
EDGE BAND COLOR: PLANETREE
MAPLE ADJUSTABLE SHELVES
NEEDED
LOCK OPTION: KEYED
ALIKE
ASSEMBLY OPTIONS: FACTORY
ASSEMBLED

Tag 1: Room 08

113	1	GTC14820 76LD	ILLUSIONS 2.0 TALL TRAY-SHELF 48W 20D 76H HOLDS 30 TRAYS 2 ADJ SHELF DOOR LEVELER CASE MATERIAL: TFL G1 CASE COLOR: PLANETREE MAPLE LAMINATE CASE EDGE BAND COLOR: EDGE BAND COLOR MATCHED CASE COLOR SHELF MATERIAL: LAMINATE ADJUSTABLE SHELVES - MATCHES CASE COLOR	2,314.29	2,314.29
-----	---	------------------	---	----------	----------

CONTINUED...



CAMPBELL KELLER

Environments at Work

3041 65th Street, Suite 3. Sacramento, CA.95820
Ph: 916.737.3300 Fax: 916.737.3305

PROPOSAL 116103
DATE 01/08/24
PROJECT #640-155
ADENA PETERSON

PROPOSAL FOR:

SACRAMENTO CITY UNIFIED SCHOOL DIST
3051 REDDING AVE
SACRAMENTO CA 95820

DELIVERY LOCATION:

ALICE BIRNEY ELEMENTARY SCHOOL
6251 13TH ST
SACRAMENTO CA 95820

#	QTY	PRODUCT	DESCRIPTION	SELL	EXTENDED
---	-----	---------	-------------	------	----------

TRAY CONFIGURATION OPTIONS:
 OPTION H (10) 3" HIGH & (6) 6"
 HIGH & (2) 12" HIGH
 TRAYS
 METAL REVEAL: GREIGE
 PULL OPTIONS: ARCH PULL -
 128MM
 PULL COLOR: CHROME
 TOP OPTION: 20" DEEP TOP -
 FACTORY INSTALLED
 EDGE BAND COLOR: PLANETREE
 MAPLE EDGE BAND
 ADDITIONAL SHELF: NO
 ADDITIONAL ADJUSTABLE SHELVES
 NEEDED
 LOCK OPTION: KEYED
 ALIKE
 ASSEMBLY OPTIONS: FACTORY
 ASSEMBLED

Tag 1: Room 08

114	3	GWSR0722 0	ILLUSIONS 2.0 WORKSURFACE SPANNING 72W 20D NO BACKSPLASH	309.74	929.22
-----	---	---------------	---	--------	--------

WORKSURFACE MATERIAL: HPL
 G3
 WORKSURFACE COLOR: PLANETREE
 MAPLE LAMINATE
 EDGE BAND COLOR: PLANETREE
 MAPLE EDGE BAND
 BACKSPLASH OPTION: NO
 BACKSPLASH REQUIRED
 PRODUCT ASSEMBLY: ASSEMBLY
 REQUIRED ONSITE

Planetree MaplePlanetree Maple
Laminate

CONTINUED...



CAMPBELL KELLER

Environments at Work

3041 65th Street, Suite 3. Sacramento, CA.95820
Ph: 916.737.3300 Fax: 916.737.3305

PROPOSAL 116103
DATE 01/08/24
PROJECT #640-155
ADENA PETERSON

PROPOSAL FOR:

SACRAMENTO CITY UNIFIED SCHOOL DIST
3051 REDDING AVE
SACRAMENTO CA 95820

DELIVERY LOCATION:

ALICE BIRNEY ELEMENTARY SCHOOL
6251 13TH ST
SACRAMENTO CA 95820

#	QTY	PRODUCT	DESCRIPTION	SELL	EXTENDED
			Planetree MaplePlanetree Maple Edge Option Tag 1: Room 08		
115	1	GWSR0962 0	ILLUSIONS 2.0 WORKSURFACE SPANNING 96W 20D NO BACKSPLASH WORKSURFACE MATERIAL: HPL G3 WORKSURFACE COLOR: PLANETREE MAPLE LAMINATE EDGE BAND COLOR: PLANETREE MAPLE EDGE BAND BACKSPLASH OPTION: NO BACKSPLASH REQUIRED PRODUCT ASSEMBLY: ASSEMBLY REQUIRED ONSITE	412.60	412.60
			Planetree MaplePlanetree Maple Laminate Planetree MaplePlanetree Maple Edge Option Tag 1: Room 08		
116	2	GWSR1082 0	ILLUSIONS 2.0 WORKSURFACE SPANNING 108W 20D NO BACKSPLASH WORKSURFACE MATERIAL: HPL G3 WORKSURFACE COLOR: PLANETREE MAPLE LAMINATE EDGE BAND COLOR: PLANETREE MAPLE EDGE BAND BACKSPLASH OPTION: NO BACKSPLASH REQUIRED PRODUCT ASSEMBLY: ASSEMBLY REQUIRED ONSITE CONTINUED...	464.03	928.06



CAMPBELL KELLER

Environments at Work

3041 65th Street, Suite 3. Sacramento, CA.95820
Ph: 916.737.3300 Fax: 916.737.3305

PROPOSAL 116103
DATE 01/08/24
PROJECT #640-155
ADENA PETERSON

PROPOSAL FOR:

SACRAMENTO CITY UNIFIED SCHOOL DIST
3051 REDDING AVE
SACRAMENTO CA 95820

DELIVERY LOCATION:

ALICE BIRNEY ELEMENTARY SCHOOL
6251 13TH ST
SACRAMENTO CA 95820

#	QTY	PRODUCT	DESCRIPTION	SELL	EXTENDED
			Planetree Maple Laminate		
			Planetree Maple Edge Option Tag 1: Room 08		
117	1	1019002	MOBILE DESK - PLANE DOUBLE PED 66W 26D 30H LEFT FILE/FILE PED RIGHT BOX/BOX/FILE PED CASTERS CASE MATERIAL: TFL G1 CASE COLOR: PLANETREE MAPLE LAMINATE CASE EDGEBAND COLOR: EDGEBAND COLOR MATCHED CASE COLOR WORKSURFACE MATERIAL: HPL G3 WORKSURFACE COLOR: PLANETREE MAPLE LAMINATE EDGEBAND COLOR: PLANETREE MAPLE EDGEBAND FRAME COLOR: GREIGE PAINT PULL OPTIONS: ARCH PULL 128MM IN CHROME ASSEMBLY OPTIONS: ASSEMBLED AT THE FACTORY LOCK OPTION: KEYED ALIKE Tag 1: Room 09	1,773.12	1,773.12
118	33	BBMT102	BOOK BOX - CLOSED 18W 15D 3.5H USE ON C-LEG 27" DESK OR 54" WIDE TABLE PAINT COLOR: GRAPHITE PAINT CONTINUED...	58.44	1,928.52



CAMPBELL KELLER

Environments at Work

3041 65th Street, Suite 3. Sacramento, CA.95820
Ph: 916.737.3300 Fax: 916.737.3305

PROPOSAL 116103
DATE 01/08/24
PROJECT #640-155
ADENA PETERSON

PROPOSAL FOR:

SACRAMENTO CITY UNIFIED SCHOOL DIST
3051 REDDING AVE
SACRAMENTO CA 95820

DELIVERY LOCATION:

ALICE BIRNEY ELEMENTARY SCHOOL
6251 13TH ST
SACRAMENTO CA 95820

#	QTY	PRODUCT	DESCRIPTION	SELL	EXTENDED
			Tag 1: Room 09		
119	33	CLPR228E	C-LEG - PLANE 27W 20D 75MM CASTERS 24-32" WORKSURFACE MATERIAL: HPL G3 WORKSURFACE COLOR: PLANETREE MAPLE LAMINATE EDGEBAND COLOR: PLANETREE MAPLE EDGEBAND PAINT COLOR: GREIGE PAINT ACCESSORY AND ASSEMBLY OPTIONS: NO ACCESSORIES NO FACTORY ASSEMBLY	381.04	12,574.32
			Tag 1: Room 09		
120	33	ESTCM16	E! SEATING STACKER 4 LEG MEDIUM SHELL 16" SEAT HEIGHT LEVELERS CHAIR SHELL COLOR: NAVY CHAIR FRAME COLOR: GREIGE PAINT GLIDE OPTION: NYLON GLIDES ASSEMBLY OPTIONS: FACTORY ASSEMBLED	105.19	3,471.27
			Tag 1: Room 09		
121	2	GSS14820 76LD	ILLUSIONS 2.0 TALL SHELF 48W 20D 76H 4 ADJ/1 FIXED SHELF DOOR LEVELER CASE MATERIAL: TFL G1	1,558.05	3,116.10

CONTINUED...



CAMPBELL KELLER

Environments at Work

3041 65th Street, Suite 3. Sacramento, CA.95820
Ph: 916.737.3300 Fax: 916.737.3305

PROPOSAL 116103
DATE 01/08/24
PROJECT #640-155
ADENA PETERSON

PROPOSAL FOR:

SACRAMENTO CITY UNIFIED SCHOOL DIST
3051 REDDING AVE
SACRAMENTO CA 95820

DELIVERY LOCATION:

ALICE BIRNEY ELEMENTARY SCHOOL
6251 13TH ST
SACRAMENTO CA 95820

#	QTY	PRODUCT	DESCRIPTION	SELL	EXTENDED
---	-----	---------	-------------	------	----------

CASE COLOR: PLANETREE MAPLE
LAMINATE
CASE EDGE BAND COLOR: EDGE BAND
COLOR MATCHED CASE COLOR
SHELF MATERIAL: LAMINATE
ADJUSTABLE SHELVES - MATCHES
CASE COLOR
METAL REVEAL: GREIGE
PULL OPTIONS: ARCH PULL -
128MM
PULL COLOR: CHROME
TOP OPTION: 20" DEEP TOP -
FACTORY INSTALLED
EDGE BAND COLOR: PLLANETREE
MAPLE EDGE BAND
ADDITIONAL SHELF: NO
ADDITIONAL ADJUSTABLE SHELVES
NEEDED
LOCK OPTION: KEYED
ALIKE
ASSEMBLY OPTIONS: FACTORY
ASSEMBLED

Tag 1: Room 09

122	1	GTC14820 76LD	ILLUSIONS 2.0 TALL TRAY-SHELF 48W 20D 76H HOLDS 30 TRAYS 2 ADJ SHELF DOOR LEVELER CASE MATERIAL: TFL G1 CASE COLOR: PLANETREE MAPLE LAMINATE CASE EDGE BAND COLOR: EDGE BAND COLOR MATCHED CASE COLOR SHELF MATERIAL: LAMINATE	2,314.29	2,314.29
-----	---	------------------	---	----------	----------

CONTINUED...



CAMPBELL KELLER

Environments at Work

3041 65th Street, Suite 3. Sacramento, CA.95820
Ph: 916.737.3300 Fax: 916.737.3305

PROPOSAL 116103
DATE 01/08/24
PROJECT #640-155
ADENA PETERSON

PROPOSAL FOR:

SACRAMENTO CITY UNIFIED SCHOOL DIST
3051 REDDING AVE
SACRAMENTO CA 95820

DELIVERY LOCATION:

ALICE BIRNEY ELEMENTARY SCHOOL
6251 13TH ST
SACRAMENTO CA 95820

#	QTY	PRODUCT	DESCRIPTION	SELL	EXTENDED
---	-----	---------	-------------	------	----------

ADJUSTABLE SHELVES - MATCHES
CASE COLOR
TRAY CONFIGURATION OPTIONS:
OPTION H (10) 3" HIGH & (6) 6"
& (2) 12" HIGH TRAYS
METAL REVEAL: GREIGE

PULLOPTIONS: ARCH PULL -
128MM
PULL COLOR: CHROME
TOP OPTION: 20" DEEP TOP -
FACTORY INSTALLED
EDGEBAND COLOR: PLANETREE
MAPLE EDGEBAND
ADDITIONAL SHELF: NO
ADDITIONAL ADJUSTABLE SHELVES
NEEDED
LOCK OPTION: KEYED
ALIKE
ASSEMBLY OPTIONS: FACTORY
ASSEMBLED

Tag 1: Room 09

123	1	1019002	MOBILE DESK - PLANE DOUBLE PED 66W 26D 30H LEFT FILE/FILE PED RIGHT BOX/BOX/FILE PED CASTERS CASE MATERIAL: TFL G1 CASE COLOR: PLANETREE MAPLE LAMINATE CASE EDGEBAND COLOR: EDGEBAND COLOR MATCHED CASE COLOR WORKSURFACE MATERIAL: HPL	1,773.12	1,773.12
-----	---	---------	---	----------	----------

CONTINUED...



CAMPBELL KELLER

Environments at Work

3041 65th Street, Suite 3. Sacramento, CA.95820
Ph: 916.737.3300 Fax: 916.737.3305

PROPOSAL 116103
DATE 01/08/24
PROJECT #640-155
ADENA PETERSON

PROPOSAL FOR:

SACRAMENTO CITY UNIFIED SCHOOL DIST
3051 REDDING AVE
SACRAMENTO CA 95820

DELIVERY LOCATION:

ALICE BIRNEY ELEMENTARY SCHOOL
6251 13TH ST
SACRAMENTO CA 95820

#	QTY	PRODUCT	DESCRIPTION	SELL	EXTENDED
			G3 WORKSURFACE COLOR: PLANETREE MAPLE LAMINATE EDGE BAND COLOR: PLANETREE MAPLE EDGE BAND FRAME COLOR: GREIGE PAINT PULL OPTIONS: ARCH PULL 128MM IN CHROME ASSEMBLY OPTIONS: ASSEMBLED AT THE FACTORY LOCK OPTION: KEYED ALIKE Tag 1: Room 10		
124	33	BBMT102	BOOK BOX - CLOSED 18W 15D 3.5H USE ON C-LEG 27" DESK OR 54" WIDE TABLE PAINT COLOR: GRAPHITE PAINT Tag 1: Room 10	58.44	1,928.52
125	33	CLPR228E	C-LEG - PLANE 27W 20D 75MM CASTERS 24-32" WORKSURFACE MATERIAL: HPL G3 WORKSURFACE COLOR: PLANETREE MAPLE LAMINATE EDGE BAND COLOR: PLANETREE MAPLE EDGE BAND PAINT COLOR: GREIGE PAINT ACCESSORY AND ASSEMBLY OPTIONS: NO ACCESSORIES NO FACTORY ASSEMBLY Tag 1: Room 10 CONTINUED...	381.04	12,574.32



CAMPBELL KELLER

Environments at Work

3041 65th Street, Suite 3. Sacramento, CA.95820
Ph: 916.737.3300 Fax: 916.737.3305

PROPOSAL 116103
DATE 01/08/24
PROJECT #640-155
ADENA PETERSON

PROPOSAL FOR:

SACRAMENTO CITY UNIFIED SCHOOL DIST
3051 REDDING AVE
SACRAMENTO CA 95820

DELIVERY LOCATION:

ALICE BIRNEY ELEMENTARY SCHOOL
6251 13TH ST
SACRAMENTO CA 95820

#	QTY	PRODUCT	DESCRIPTION	SELL	EXTENDED
126	33	ESTCM16	E! SEATING STACKER 4 LEG MEDIUM SHELL 16" SEAT HEIGHT LEVELERS CHAIR SHELL COLOR: NAVY CHAIR FRAME COLOR: GREIGE PAINT GLIDE OPTION: NYLON GLIDES ASSEMBLY OPTIONS: FACTORY ASSEMBLED	105.19	3,471.27
			Tag 1: Room 10		
127	2	GSS14820 76LD	ILLUSIONS 2.0 TALL SHELF 48W 20D 76H 4 ADJ/1 FIXED SHELF DOOR LEVELER CASE MATERIAL: TFL G1 CASE COLOR: PLANETREE MAPLE LAMINATE CASE EDGE BAND COLOR: EDGE BAND COLOR MATCHED CASE COLOR SHELF MATERIAL: LAMINATE ADJUSTABLE SHELVES - MATCHES CASE COLOR METAL REVEAL: GREIGE PULL OPTIONS: ARCH PULL - 128MM PULL COLOR: CHROME TOP OPTION: 20" DEEP TOP - FACTORY INSTALLED EDGE BAND COLOR: PLLANETREE MAPLE EDGE BAND ADDITIONAL SHELF: NO ADDITIONAL ADJUSTABLE SHELVES	1,558.05	3,116.10

CONTINUED...



CAMPBELL KELLER

Environments at Work

3041 65th Street, Suite 3. Sacramento, CA.95820
Ph: 916.737.3300 Fax: 916.737.3305

PROPOSAL 116103
DATE 01/08/24
PROJECT #640-155
ADENA PETERSON

PROPOSAL FOR:

SACRAMENTO CITY UNIFIED SCHOOL DIST
3051 REDDING AVE
SACRAMENTO CA 95820

DELIVERY LOCATION:

ALICE BIRNEY ELEMENTARY SCHOOL
6251 13TH ST
SACRAMENTO CA 95820

#	QTY	PRODUCT	DESCRIPTION	SELL	EXTENDED
			NEEDED LOCK OPTION: KEYED ALIKE ASSEMBLY OPTIONS: FACTORY ASSEMBLED		
			Tag 1: Room 10		
128	1	GTC14820 76LD	ILLUSIONS 2.0 TALL TRAY-SHELF 48W 20D 76H HOLDS 30 TRAYS 2 ADJ SHELF DOOR LEVELER CASE MATERIAL: TFL G1 CASE COLOR: PLANETREE MAPLE LAMINATE CASE EDGEBAND COLOR: EDGEBAND COLOR MATCHED CASE COLOR SHELF MATERIAL: LAMINATE ADJUSTABLE SHELVES - MATCHES CASE COLOR TRAY CONFIGURATION OPTIONS: OPTION H (10) 3" HIGH & (6) 6" & (2) 12" HIGH TRAYS METAL REVEAL: GREIGE PULLOPTIONS: ARCH PULL - 128MM PULL COLOR: CHROME TOP OPTION: 20" DEEP TOP - FACTORY INSTALLED EDGEBAND COLOR: PLANETREE MAPLE EDGEBAND ADDITIONAL SHELF: NO ADDITIONAL ADJUSTABLE SHELVES NEEDED	2,314.29	2,314.29

CONTINUED...



CAMPBELL KELLER

Environments at Work

3041 65th Street, Suite 3. Sacramento, CA.95820
Ph: 916.737.3300 Fax: 916.737.3305

PROPOSAL 116103
DATE 01/08/24
PROJECT #640-155
ADENA PETERSON

PROPOSAL FOR:

SACRAMENTO CITY UNIFIED SCHOOL DIST
3051 REDDING AVE
SACRAMENTO CA 95820

DELIVERY LOCATION:

ALICE BIRNEY ELEMENTARY SCHOOL
6251 13TH ST
SACRAMENTO CA 95820

#	QTY	PRODUCT	DESCRIPTION	SELL	EXTENDED
			LOCK OPTION: KEYED ALIKE ASSEMBLY OPTIONS: FACTORY ASSEMBLED Tag 1: Room 10		
129	1	1019002	MOBILE DESK - PLANE DOUBLE PED 66W 26D 30H LEFT FILE/FILE PED RIGHT BOX/BOX/FILE PED CASTERS CASE MATERIAL: TFL G1 CASE COLOR: PLANETREE MAPLE LAMINATE CASE EDGEBAND COLOR: EDGEBAND COLOR MATCHED CASE COLOR WORKSURFACE MATERIAL: HPL G3 WORKSURFACE COLOR: PLANETREE MAPLE LAMINATE EDGEBAND COLOR: PLANETREE MAPLE EDGEBAND FRAME COLOR: GREIGE PAINT PULL OPTIONS: ARCH PULL 128MM IN CHROME ASSEMBLY OPTIONS: ASSEMBLED AT THE FACTORY LOCK OPTION: KEYED ALIKE Tag 1: Room 11	1,773.12	1,773.12
130	24	BBMT102	BOOK BOX - CLOSED 18W 15D 3.5H USE ON C-LEG 27" DESK OR 54" WIDE TABLE	58.44	1,402.56



CAMPBELL KELLER

Environments at Work

3041 65th Street, Suite 3. Sacramento, CA.95820
Ph: 916.737.3300 Fax: 916.737.3305

PROPOSAL 116103
DATE 01/08/24
PROJECT #640-155
ADENA PETERSON

PROPOSAL FOR:

SACRAMENTO CITY UNIFIED SCHOOL DIST
3051 REDDING AVE
SACRAMENTO CA 95820

DELIVERY LOCATION:

ALICE BIRNEY ELEMENTARY SCHOOL
6251 13TH ST
SACRAMENTO CA 95820

#	QTY	PRODUCT	DESCRIPTION	SELL	EXTENDED
			PAINT COLOR: GRAPHITE PAINT		
			Tag 1: Room 11		
131	24	CLPR228E	C-LEG - PLANE 27W 20D 75MM CASTERS 24-32" WORKSURFACE MATERIAL: HPL G3 WORKSURFACE COLOR: PLANETREE MAPLE LAMINATE EDGEBAND COLOR: PLANETREE MAPLE EDGEBAND PAINT COLOR: GREIGE PAINT ACCESSORY AND ASSEMBLY OPTIONS: NO ACCESSORIES NO FACTORY ASSEMBLY	381.04	9,144.96
			Tag 1: Room 11		
132	24	ESTCM16	E! SEATING STACKER 4 LEG MEDIUM SHELL 16" SEAT HEIGHT LEVELERS CHAIR SHELL COLOR: NAVY CHAIR FRAME COLOR: GREIGE PAINT GLIDE OPTION: NYLON GLIDES ASSEMBLY OPTIONS: FACTORY ASSEMBLED	105.19	2,524.56
			Tag 1: Room 11		
133	2	GSS14820 76LD	ILLUSIONS 2.0 TALL SHELF 48W 20D 76H 4 ADJ/1 FIXED SHELF DOOR LEVELER	1,558.05	3,116.10

CONTINUED...



CAMPBELL KELLER

Environments at Work

3041 65th Street, Suite 3. Sacramento, CA.95820
Ph: 916.737.3300 Fax: 916.737.3305

PROPOSAL 116103
DATE 01/08/24
PROJECT #640-155
ADENA PETERSON

PROPOSAL FOR:

SACRAMENTO CITY UNIFIED SCHOOL DIST
3051 REDDING AVE
SACRAMENTO CA 95820

DELIVERY LOCATION:

ALICE BIRNEY ELEMENTARY SCHOOL
6251 13TH ST
SACRAMENTO CA 95820

#	QTY	PRODUCT	DESCRIPTION	SELL	EXTENDED
---	-----	---------	-------------	------	----------

CASE MATERIAL: TFL G1
CASE COLOR: PLANETREE MAPLE
LAMINATE
CASE EDGE BAND COLOR: EDGE BAND
COLOR MATCHED CASE COLOR
SHELF MATERIAL: LAMINATE
ADJUSTABLE SHELVES - MATCHES
CASE COLOR
METAL REVEAL: GREIGE
PULL OPTIONS: ARCH PULL -
128MM
PULL COLOR: CHROME
TOP OPTION: 20" DEEP TOP -
FACTORY INSTALLED
EDGE BAND COLOR: PLLANETREE
MAPLE EDGE BAND
ADDITIONAL SHELF: NO
ADDITIONAL ADJUSTABLE SHELVES
NEEDED
LOCK OPTION: KEYED
ALIKE
ASSEMBLY OPTIONS: FACTORY
ASSEMBLED

Tag 1: Room 11

134	1	GTC14820 76LD	ILLUSIONS 2.0 TALL TRAY-SHELF 48W 20D 76H HOLDS 30 TRAYS 2 ADJ SHELF DOOR LEVELER CASE MATERIAL: TFL G1 CASE COLOR: PLANETREE MAPLE LAMINATE CASE EDGE BAND COLOR: EDGE BAND COLOR MATCHED CASE COLOR	2,314.29	2,314.29
-----	---	------------------	---	----------	----------

CONTINUED...



CAMPBELL KELLER

Environments at Work

3041 65th Street, Suite 3. Sacramento, CA.95820
Ph: 916.737.3300 Fax: 916.737.3305

PROPOSAL 116103
DATE 01/08/24
PROJECT #640-155
ADENA PETERSON

PROPOSAL FOR:

SACRAMENTO CITY UNIFIED SCHOOL DIST
3051 REDDING AVE
SACRAMENTO CA 95820

DELIVERY LOCATION:

ALICE BIRNEY ELEMENTARY SCHOOL
6251 13TH ST
SACRAMENTO CA 95820

#	QTY	PRODUCT	DESCRIPTION	SELL	EXTENDED
---	-----	---------	-------------	------	----------

SHELF MATERIAL: LAMINATE
 ADJUSTABLE SHELVES - MATCHES
 CASE COLOR
 TRAY CONFIGURATION OPTIONS:
 OPTION H (10) 3" HIGH & (6) 6"
 & (2) 12" HIGH TRAYS
 METAL REVEAL: GREIGE

PULLOPTIONS: ARCH PULL -
 128MM
 PULL COLOR: CHROME
 TOP OPTION: 20" DEEP TOP -
 FACTORY INSTALLED
 EDGE BAND COLOR: PLANETREE
 MAPLE EDGE BAND
 ADDITIONAL SHELF: NO
 ADDITIONAL ADJUSTABLE SHELVES
 NEEDED
 LOCK OPTION: KEYED
 ALIKE
 ASSEMBLY OPTIONS: FACTORY
 ASSEMBLED

Tag 1: Room 11

135	1	1019002	MOBILE DESK - PLANE DOUBLE PED 66W 26D 30H LEFT FILE/FILE PED RIGHT BOX/BOX/FILE PED CASTERS CASE MATERIAL: TFL G1 CASE COLOR: PLANETREE MAPLE LAMINATE CASE EDGE BAND COLOR: EDGE BAND COLOR MATCHED CASE COLOR	1,773.12	1,773.12
-----	---	---------	--	----------	----------

CONTINUED...



CAMPBELL KELLER

Environments at Work

3041 65th Street, Suite 3. Sacramento, CA.95820
Ph: 916.737.3300 Fax: 916.737.3305

PROPOSAL 116103
DATE 01/08/24
PROJECT #640-155
ADENA PETERSON

PROPOSAL FOR:

SACRAMENTO CITY UNIFIED SCHOOL DIST
3051 REDDING AVE
SACRAMENTO CA 95820

DELIVERY LOCATION:

ALICE BIRNEY ELEMENTARY SCHOOL
6251 13TH ST
SACRAMENTO CA 95820

#	QTY	PRODUCT	DESCRIPTION	SELL	EXTENDED
			WORKSURFACE MATERIAL: HPL G3 WORKSURFACE COLOR: PLANETREE MAPLE LAMINATE EDGE BAND COLOR: PLANETREE MAPLE EDGE BAND FRAME COLOR: GREIGE PAINT PULL OPTIONS: ARCH PULL 128MM IN CHROME ASSEMBLY OPTIONS: ASSEMBLED AT THE FACTORY LOCK OPTION: KEYED ALIKE		
			Tag 1: Room 12		
136	24	BBMT102	BOOK BOX - CLOSED 18W 15D 3.5H USE ON C-LEG 27" DESK OR 54" WIDE TABLE PAINT COLOR: GRAPHITE PAINT	58.44	1,402.56
			Tag 1: Room 12		
137	24	CLPR228E	C-LEG - PLANE 27W 20D 75MM CASTERS 24-32" WORKSURFACE MATERIAL: HPL G3 WORKSURFACE COLOR: PLANETREE MAPLE LAMINATE EDGE BAND COLOR: PLANETREE MAPLE EDGE BAND PAINT COLOR: GREIGE PAINT ACCESSORY AND ASSEMBLY OPTIONS: NO ACCESSORIES NO FACTORY ASSEMBLY	381.04	9,144.96

CONTINUED...



CAMPBELL KELLER

Environments at Work

3041 65th Street, Suite 3. Sacramento, CA.95820
Ph: 916.737.3300 Fax: 916.737.3305

PROPOSAL 116103
DATE 01/08/24
PROJECT #640-155
ADENA PETERSON

PROPOSAL FOR:

SACRAMENTO CITY UNIFIED SCHOOL DIST
3051 REDDING AVE
SACRAMENTO CA 95820

DELIVERY LOCATION:

ALICE BIRNEY ELEMENTARY SCHOOL
6251 13TH ST
SACRAMENTO CA 95820

#	QTY	PRODUCT	DESCRIPTION	SELL	EXTENDED
			Tag 1: Room 12		
138	24	ESTCM16	E! SEATING STACKER 4 LEG MEDIUM SHELL 16" SEAT HEIGHT LEVELERS CHAIR SHELL COLOR: NAVY CHAIR FRAME COLOR: GREIGE PAINT GLIDE OPTION: NYLON GLIDES ASSEMBLY OPTIONS: FACTORY ASSEMBLED	105.19	2,524.56
			Tag 1: Room 12		
139	2	GSS14820 76LD	ILLUSIONS 2.0 TALL SHELF 48W 20D 76H 4 ADJ/1 FIXED SHELF DOOR LEVELER CASE MATERIAL: TFL G1 CASE COLOR: PLANETREE MAPLE LAMINATE CASE EDGEBAND COLOR: EDGEBAND COLOR MATCHED CASE COLOR SHELF MATERIAL: LAMINATE ADJUSTABLE SHELVES - MATCHES CASE COLOR METAL REVEAL: GREIGE PULL OPTIONS: ARCH PULL - 128MM PULL COLOR: CHROME TOP OPTION: 20" DEEP TOP - FACTORY INSTALLED EDGEBAND COLOR: PLLANETREE MAPLE EDGEBAND ADDITIONAL SHELF: NO	1,558.05	3,116.10

CONTINUED...



CAMPBELL KELLER

Environments at Work

3041 65th Street, Suite 3. Sacramento, CA.95820
Ph: 916.737.3300 Fax: 916.737.3305

PROPOSAL 116103
DATE 01/08/24
PROJECT #640-155
ADENA PETERSON

PROPOSAL FOR:

SACRAMENTO CITY UNIFIED SCHOOL DIST
3051 REDDING AVE
SACRAMENTO CA 95820

DELIVERY LOCATION:

ALICE BIRNEY ELEMENTARY SCHOOL
6251 13TH ST
SACRAMENTO CA 95820

#	QTY	PRODUCT	DESCRIPTION	SELL	EXTENDED
			ADDITIONAL ADJUSTABLE SHELVES NEEDED LOCK OPTION: KEYED ALIKE ASSEMBLY OPTIONS: FACTORY ASSEMBLED Tag 1: Room 12		
140	1	GTC14820 76LD	ILLUSIONS 2.0 TALL TRAY-SHELF 48W 20D 76H HOLDS 30 TRAYS 2 ADJ SHELF DOOR LEVELER CASE MATERIAL: TFL G1 CASE COLOR: PLANETREE MAPLE LAMINATE CASE EDGE BAND COLOR: EDGE BAND COLOR MATCHED CASE COLOR SHELF MATERIAL: LAMINATE ADJUSTABLE SHELVES - MATCHES CASE COLOR TRAY CONFIGURATION OPTIONS: OPTION H (10) 3" HIGH & (6) 6" & (2) 12" HIGH TRAYS METAL REVEAL: GREIGE PULL OPTIONS: ARCH PULL - 128MM PULL COLOR: CHROME TOP OPTION: 20" DEEP TOP - FACTORY INSTALLED EDGE BAND COLOR: PLANETREE MAPLE EDGE BAND ADDITIONAL SHELF: NO ADDITIONAL ADJUSTABLE SHELVES	2,314.29	2,314.29

CONTINUED...



CAMPBELL KELLER

Environments at Work

3041 65th Street, Suite 3. Sacramento, CA.95820
Ph: 916.737.3300 Fax: 916.737.3305

PROPOSAL 116103
DATE 01/08/24
PROJECT #640-155
ADENA PETERSON

PROPOSAL FOR:

SACRAMENTO CITY UNIFIED SCHOOL DIST
3051 REDDING AVE
SACRAMENTO CA 95820

DELIVERY LOCATION:

ALICE BIRNEY ELEMENTARY SCHOOL
6251 13TH ST
SACRAMENTO CA 95820

#	QTY	PRODUCT	DESCRIPTION	SELL	EXTENDED
			NEEDED LOCK OPTION: KEYED ALIKE ASSEMBLY OPTIONS: FACTORY ASSEMBLED Tag 1: Room 12		
141	2	1019002	MOBILE DESK - PLANE DOUBLE PED 66W 26D 30H LEFT FILE/FILE PED RIGHT BOX/BOX/FILE PED CASTERS CASE MATERIAL: TFL G1 CASE COLOR: PLANETREE MAPLE LAMINATE CASE EDGEBAND COLOR: EDGEBAND COLOR MATCHED CASE COLOR WORKSURFACE MATERIAL: HPL G3 WORKSURFACE COLOR: PLANETREE MAPLE LAMINATE EDGEBAND COLOR: PLANETREE MAPLE EDGEBAND FRAME COLOR: GREIGE PAINT PULL OPTIONS: ARCH PULL 128MM IN CHROME ASSEMBLY OPTIONS: ASSEMBLED AT THE FACTORY LOCK OPTION: KEYED ALIKE Tag 1: Room 13	1,773.12	3,546.24



CAMPBELL KELLER

Environments at Work

3041 65th Street, Suite 3. Sacramento, CA.95820
Ph: 916.737.3300 Fax: 916.737.3305

PROPOSAL 116103
DATE 01/08/24
PROJECT #640-155
ADENA PETERSON

PROPOSAL FOR:

SACRAMENTO CITY UNIFIED SCHOOL DIST
3051 REDDING AVE
SACRAMENTO CA 95820

DELIVERY LOCATION:

ALICE BIRNEY ELEMENTARY SCHOOL
6251 13TH ST
SACRAMENTO CA 95820

#	QTY	PRODUCT	DESCRIPTION	SELL	EXTENDED
142	40	ESTCM16	E! SEATING STACKER 4 LEG MEDIUM SHELL 16" SEAT HEIGHT LEVELERS CHAIR SHELL COLOR: NAVY CHAIR FRAME COLOR: GREIGE PAINT GLIDE OPTION: NYLON GLIDES ASSEMBLY OPTIONS: FACTORY ASSEMBLED Tag 1: Room 13	105.19	4,207.60
143	6	GSS13620 37CD	ILLUSIONS 2.0 BASE SHELF 36W 20D 37H 2 ADJ SHELF DOOR CASTER CASE MATERIAL: TFL G1 CASE COLOR: PLANETREE MAPLE LAMINATE CASE EDGEBAND COLOR: EDGEBAND COLOR MATCHED CASE COLOR SHELF MATERIAL: LAMINATE ADJUSTABLE SHELVES - MATCHES CASE COLOR METAL REVEAL: GREIGE PULL OPTION: ARCH PULL - 128MM PULL COLOR: CHROME CABINET CONNECTION OPTION: THROUGH BOLT CONNECTORS WORKSURFACE OPTION: NO WORKSURFACE IS REQUIRED WORKSURFACE MATERIAL: NO WORKSURFACE IS REQUIRED	1,035.58	6,213.48

CONTINUED...



CAMPBELL KELLER

Environments at Work

3041 65th Street, Suite 3. Sacramento, CA.95820
Ph: 916.737.3300 Fax: 916.737.3305

PROPOSAL 116103
DATE 01/08/24
PROJECT #640-155
ADENA PETERSON

PROPOSAL FOR:

SACRAMENTO CITY UNIFIED SCHOOL DIST
3051 REDDING AVE
SACRAMENTO CA 95820

DELIVERY LOCATION:

ALICE BIRNEY ELEMENTARY SCHOOL
6251 13TH ST
SACRAMENTO CA 95820

#	QTY	PRODUCT	DESCRIPTION	SELL	EXTENDED
---	-----	---------	-------------	------	----------

EDGE BAND COLOR: PLEASE SPECIFY

ADDITIONAL SHELF: NO
ADDITIONAL ADJUSTABLE SHELVES
NEEDED
LOCK OPTION: KEYED
ALIKE
ASSEMBLY OPTIONS: FACTORY
ASSEMBLED

Tag 1: Room 13

144	1	GSS13620 76LD	ILLUSIONS 2.0 TALL SHELF 36W 20D 76H 4 ADJ/1 FIXED SHELF DOOR LEVELER CASE MATERIAL: TFL G1 CASE COLOR: PLANETREE MAPLE LAMINATE CASE EDGE BAND COLOR: EDGE BAND COLOR MATCHED CASE COLOR SHELF MATERIAL: LAMINATE ADJUSTABLE SHELVES - MATCHES CASE COLOR METAL REVEAL: GREIGE PULL OPTION: ARCH PULL - 128MM PULL COLOR: CHROME TOP OPTION: 20" DEEP TOP - FACTORY INSTALLED EDGE BAND COLOR: PLANETREE MAPLE EDGE BAND ADDITIONAL SHELF: NO ADDITIONAL ADJUSTABLE SHELVES NEEDED LOCK OPTION: KEYED ALIKE	1,465.71	1,465.71
-----	---	------------------	---	----------	----------

CONTINUED...



CAMPBELL KELLER

Environments at Work

3041 65th Street, Suite 3. Sacramento, CA.95820
Ph: 916.737.3300 Fax: 916.737.3305

PROPOSAL 116103
DATE 01/08/24
PROJECT #640-155
ADENA PETERSON

PROPOSAL FOR:

SACRAMENTO CITY UNIFIED SCHOOL DIST
3051 REDDING AVE
SACRAMENTO CA 95820

DELIVERY LOCATION:

ALICE BIRNEY ELEMENTARY SCHOOL
6251 13TH ST
SACRAMENTO CA 95820

#	QTY	PRODUCT	DESCRIPTION	SELL	EXTENDED
			ASSEMBLY OPTIONS: FACTORY ASSEMBLED		
			Tag 1: Room 13		
145	1	GSS14820 76LD	ILLUSIONS 2.0 TALL SHELF 48W 20D 76H 4 ADJ/1 FIXED SHELF DOOR LEVELER CASE MATERIAL: TFL G1 CASE COLOR: PLANETREE MAPLE LAMINATE CASE EDGE BAND COLOR: EDGE BAND COLOR MATCHED CASE COLOR SHELF MATERIAL: LAMINATE ADJUSTABLE SHELVES - MATCHES CASE COLOR METAL REVEAL: GREIGE PULL OPTION: ARCH PULL - 128MM PULL COLOR: CHROME TOP OPTION: 20" DEEP TOP - FACTORY INSTALLED EDGE BAND COLOR: PLANETREE MAPLE EDGE BAND ADDITIONAL SHELF: NO ADDITIONAL ADJUSTABLE SHELVES NEEDED LOCK OPTION: KEYED ALIKE ASSEMBLY OPTIONS: FACTORY ASSEMBLED	1,558.05	1,558.05
			Tag 1: Room 13		



CAMPBELL KELLER

Environments at Work

3041 65th Street, Suite 3. Sacramento, CA.95820
Ph: 916.737.3300 Fax: 916.737.3305

PROPOSAL 116103
DATE 01/08/24
PROJECT #640-155
ADENA PETERSON

PROPOSAL FOR:

SACRAMENTO CITY UNIFIED SCHOOL DIST
3051 REDDING AVE
SACRAMENTO CA 95820

DELIVERY LOCATION:

ALICE BIRNEY ELEMENTARY SCHOOL
6251 13TH ST
SACRAMENTO CA 95820

#	QTY	PRODUCT	DESCRIPTION	SELL	EXTENDED
146	1	GTC14820 76LD	ILLUSIONS 2.0 TALL TRAY-SHELF 48W 20D 76H HOLDS 30 TRAYS 2 ADJ SHELF DOOR LEVELER CASE MATERIAL: TFL G1 CASE COLOR: PLANETREE MAPLE LAMINATE CASE EDGEBAND COLOR: EDGEBAND COLOR MATCHED CASE COLOR SHELF MATERIAL: LAMINATE ADJUSTABLE SHELVES - MATCHES CASE COLOR TRAY CONFIGURATION OPTIONS: OPTION H (10) 3" HIGH & (6) 6" HIGH & (2) 12" HIGH TRAYS METAL REVEAL: GREIGE PULL OPTION: ARCH PULL - 128MM PULL COLOR: CHROME TOP OPTION: 20" DEEP TOP - FACTORY INSTALLED EDGEBAND COLOR: PLANETREE MAPLE EDGEBAND ADDITIONAL SHELF: NO ADDITIONAL ADJUSTABLE SHELVES NEEDED LOCK OPTION: KEYED ALIKE ASSEMBLY OPTIONS: FACTORY ASSEMBLED Tag 1: Room 13	2,314.29	2,314.29
147	2	GWSR1082 0	ILLUSIONS 2.0 WORKSURFACE SPANNING 108W 20D NO BACKSPLASH	464.03	928.06

CONTINUED...



CAMPBELL KELLER

Environments at Work

3041 65th Street, Suite 3. Sacramento, CA.95820
Ph: 916.737.3300 Fax: 916.737.3305

PROPOSAL 116103
DATE 01/08/24
PROJECT #640-155
ADENA PETERSON

PROPOSAL FOR:

SACRAMENTO CITY UNIFIED SCHOOL DIST
3051 REDDING AVE
SACRAMENTO CA 95820

DELIVERY LOCATION:

ALICE BIRNEY ELEMENTARY SCHOOL
6251 13TH ST
SACRAMENTO CA 95820

#	QTY	PRODUCT	DESCRIPTION	SELL	EXTENDED
			WORKSURFACE MATERIAL: HPL G3 WORKSURFACE COLOR: PLANETREE MAPLE LAMINATE EDGE BAND COLOR: PLANETREE MAPLE EDGE BAND BACKSPLASH OPTION: NO BACKSPLASH REQUIRED PRODUCT ASSEMBLY: ASSEMBLY REQUIRED ONSITE Planetree MaplePlanetree Maple Laminate Planetree MaplePlanetree Maple Edge Option Tag 1: Room 13		
148	10	TUNN4242 A28C	UNITIZED FRAME-ROUND 42W 42D 20-28H 75MM CASTERS	549.35	5,493.50
			WORKSURFACE MATERIAL: HPL G3 WORSURFACE COLOR: PLANETREE MAPLE LAMINATE EDGE BAND COLOR: PLANETREE MAPLE EDGE BAND PAINT COLOR: GREIGE ACCESSORY OPTIONS: NO ACCESSORIES NO FACTORY ASSEMBLY Tag 1: Room 13		
149	1	1019002	MOBILE DESK - PLANE DOUBLE PED 66W 26D 30H LEFT FILE/FILE PED RIGHT BOX/BOX/FILE PED	1,773.12	1,773.12



CAMPBELL KELLER

Environments at Work

3041 65th Street, Suite 3. Sacramento, CA.95820
Ph: 916.737.3300 Fax: 916.737.3305

PROPOSAL 116103
DATE 01/08/24
PROJECT #640-155
ADENA PETERSON

PROPOSAL FOR:

SACRAMENTO CITY UNIFIED SCHOOL DIST
3051 REDDING AVE
SACRAMENTO CA 95820

DELIVERY LOCATION:

ALICE BIRNEY ELEMENTARY SCHOOL
6251 13TH ST
SACRAMENTO CA 95820

#	QTY	PRODUCT	DESCRIPTION	SELL	EXTENDED
---	-----	---------	-------------	------	----------

CASTERS
CASE MATERIAL: TFL G1
CASE COLOR: PLANETREE MAPLE
LAMINATE
CASE EDGE BAND COLOR: EDGE BAND
COLOR MATCHED CASE
COLOR
WORKSURFACE MATERIAL: HPL
G3
WORKSURFACE COLOR: PLANETREE
MAPLE LAMINATE
EDGE BAND COLOR: PLANETREE
MAPLE EDGE BAND
FRAME COLOR: GREIGE PAINT
PULL OPTIONS: ARCH PULL 128MM
IN CHROME
ASSEMBLY OPTIONS: ASSEMBLED AT
THE FACTORY
LOCK OPTION: KEYED ALIKE

Tag 1: Room 14

150	33	BBMT102	BOOK BOX - CLOSED 18W 15D 3.5H USE ON C-LEG 27" DESK OR 54" WIDE TABLE PAINT COLOR: GRAPHITE PAINT	58.44	1,928.52
-----	----	---------	---	-------	----------

Tag 1: Room 14

151	33	CLPR228E	C-LEG - PLANE 27W 20D 75MM CASTERS 24-32" WORKSURFACE MATERIAL: HPL G3 WORKSURFACE COLOR: PLANETREE MAPLE LAMINATE EDGE BAND COLOR: PLANETREE	381.04	12,574.32
-----	----	----------	---	--------	-----------

CONTINUED...



CAMPBELL KELLER

Environments at Work

3041 65th Street, Suite 3. Sacramento, CA.95820
Ph: 916.737.3300 Fax: 916.737.3305

PROPOSAL 116103
DATE 01/08/24
PROJECT #640-155
ADENA PETERSON

PROPOSAL FOR:

SACRAMENTO CITY UNIFIED SCHOOL DIST
3051 REDDING AVE
SACRAMENTO CA 95820

DELIVERY LOCATION:

ALICE BIRNEY ELEMENTARY SCHOOL
6251 13TH ST
SACRAMENTO CA 95820

#	QTY	PRODUCT	DESCRIPTION	SELL	EXTENDED
			MAPLE EDGEBAND PAINT COLOR: GREIGE PAINT ACCESSORY AND ASSEMBLY OPTIONS: NO ACCESSORIES NO FACTORY ASSEMBLY Tag 1: Room 14		
152	33	ESTCM16	E! SEATING STACKER 4 LEG MEDIUM SHELL 16" SEAT HEIGHT LEVELERS CHAIR SHELL COLOR: NAVY CHAIR FRAME COLOR: GREIGE PAINT GLIDE OPTION: NYLON GLIDES ASSEMBLY OPTIONS: FACTORY ASSEMBLED Tag 1: Room 14	105.19	3,471.27
153	2	GSS14820 76LD	ILLUSIONS 2.0 TALL SHELF 48W 20D 76H 4 ADJ/1 FIXED SHELF DOOR LEVELER CASE MATERIAL: TFL G1 CASE COLOR: PLANETREE MAPLE LAMINATE CASE EDGEBAND COLOR: EDGEBAND COLOR MATCHED CASE COLOR SHELF MATERIAL: LAMINATE ADJUSTABLE SHELVES - MATCHES CASE COLOR METAL REVEAL: GREIGE PULL OPTION: ARCH PULL - 128MM	1,558.05	3,116.10

CONTINUED...



CAMPBELL KELLER

Environments at Work

3041 65th Street, Suite 3. Sacramento, CA.95820
Ph: 916.737.3300 Fax: 916.737.3305

PROPOSAL 116103
DATE 01/08/24
PROJECT #640-155
ADENA PETERSON

PROPOSAL FOR:

SACRAMENTO CITY UNIFIED SCHOOL DIST
3051 REDDING AVE
SACRAMENTO CA 95820

DELIVERY LOCATION:

ALICE BIRNEY ELEMENTARY SCHOOL
6251 13TH ST
SACRAMENTO CA 95820

#	QTY	PRODUCT	DESCRIPTION	SELL	EXTENDED
			PULL COLOR: CHROME TOP OPTION: 20" DEEP TOP - FACTORY INSTALLED EDGE BAND COLOR: PLANETREE MAPLE EDGE BAND ADDITIONAL SHELF: NO ADDITIONAL ADJUSTABLE SHELVES NEEDED LOCK OPTION: KEYED ALIKE ASSEMBLY OPTIONS: FACTORY ASSEMBLED Tag 1: Room 14		
154	1	GTC14820 76LD	ILLUSIONS 2.0 TALL TRAY-SHELF 48W 20D 76H HOLDS 30 TRAYS 2 ADJ SHELF DOOR LEVELER CASE MATERIAL: TFL G1 CASE COLOR: PLANETREE MAPLE LAMINATE CASE EDGE BAND COLOR: EDGE BAND COLOR MATCHED CASE COLOR SHELF MATERIAL: LAMINATE ADJUSTABLE SHELVES - MATCHES CASE COLOR TRAY CONFIGURATION OPTIONS: OPTION H (10) 3" HIGH & (6) 6" & (2) 12" HIGH TRAYS METAL REVEAL: GREIGE PULL OPTIONS: ARCH PULL - 128MM PULL COLOR: CHROME	2,314.29	2,314.29

CONTINUED...



CAMPBELL KELLER

Environments at Work

3041 65th Street, Suite 3. Sacramento, CA.95820
Ph: 916.737.3300 Fax: 916.737.3305

PROPOSAL 116103
DATE 01/08/24
PROJECT #640-155
ADENA PETERSON

PROPOSAL FOR:

SACRAMENTO CITY UNIFIED SCHOOL DIST
3051 REDDING AVE
SACRAMENTO CA 95820

DELIVERY LOCATION:

ALICE BIRNEY ELEMENTARY SCHOOL
6251 13TH ST
SACRAMENTO CA 95820

#	QTY	PRODUCT	DESCRIPTION	SELL	EXTENDED
			TOP OPTION: 20" DEEP TOP - FACTORY INSTALLED EDGEBAND COLOR: PLANETREE MAPLE EDGEBAND ADDITIONAL SHELF: NO ADDITIONAL ADJUSTABLE SHELVES NEEDED LOCK OPTION: KEYED ALIKE ASSEMBLY OPTIONS: FACTORY ASSEMBLED Tag 1: Room 14		
155	1	1019002	MOBILE DESK - PLANE DOUBLE PED 66W 26D 30H LEFT FILE/FILE PED RIGHT BOX/BOX/FILE PED CASTERS CASE MATERIAL: TFL G1 CASE COLOR: PLANETREE MAPLE LAMINATE CASE EDGEBAND COLOR: EDGEBAND COLOR MATCHED CASE COLOR WORKSURFACE MATERIAL: HPL G3 WORKSURFACE COLOR: PLANETREE MAPLE LAMINATE EDGEBAND COLOR: PLANETREE MAPLE EDGEBAND FRAME COLOR: GREIGE PAINT PULL OPTIONS: ARCH PULL 128MM IN CHROME ASSEMBLY OPTIONS: ASSEMBLED AT THE FACTORY	1,773.12	1,773.12

CONTINUED...



CAMPBELL KELLER

Environments at Work

3041 65th Street, Suite 3. Sacramento, CA.95820
Ph: 916.737.3300 Fax: 916.737.3305

PROPOSAL 116103
DATE 01/08/24
PROJECT #640-155
ADENA PETERSON

PROPOSAL FOR:

SACRAMENTO CITY UNIFIED SCHOOL DIST
3051 REDDING AVE
SACRAMENTO CA 95820

DELIVERY LOCATION:

ALICE BIRNEY ELEMENTARY SCHOOL
6251 13TH ST
SACRAMENTO CA 95820

#	QTY	PRODUCT	DESCRIPTION	SELL	EXTENDED
			LOCK OPTION: KEYED ALIKE		
			Tag 1: Room 15		
156	33	BBMT102	BOOK BOX - CLOSED 18W 15D 3.5H USE ON C-LEG 27" DESK OR 54" WIDE TABLE PAINT COLOR: GRAPHITE PAINT	58.44	1,928.52
			Tag 1: Room 15		
157	33	CLPR228E	C-LEG - PLANE 27W 20D 75MM CASTERS 24-32" WORKSURFACE MATERIAL: HPL G3 WORKSURFACE COLOR: PLANETREE MAPLE LAMINATE EDGE BAND COLOR: PLANETREE MAPLE EDGE BAND PAINT COLOR: GREIGE PAINT ACCESSORY AND ASSEMBLY OPTIONS: NO ACCESSORIES NO FACTORY ASSEMBLY	381.04	12,574.32
			Tag 1: Room 15		
158	33	ESTCM16	E! SEATING STACKER 4 LEG MEDIUM SHELL 16" SEAT HEIGHT LEVELERS CHAIR SHELL COLOR: NAVY CHAIR FRAME COLOR: GREIGE PAINT GLIDE OPTION: NYLON GLIDES ASSEMBLY OPTIONS: FACTORY	105.19	3,471.27

CONTINUED...



CAMPBELL KELLER

Environments at Work

3041 65th Street, Suite 3. Sacramento, CA.95820
Ph: 916.737.3300 Fax: 916.737.3305

PROPOSAL 116103
DATE 01/08/24
PROJECT #640-155
ADENA PETERSON

PROPOSAL FOR:

SACRAMENTO CITY UNIFIED SCHOOL DIST
3051 REDDING AVE
SACRAMENTO CA 95820

DELIVERY LOCATION:

ALICE BIRNEY ELEMENTARY SCHOOL
6251 13TH ST
SACRAMENTO CA 95820

#	QTY	PRODUCT	DESCRIPTION	SELL	EXTENDED
			ASSEMBLED		
			Tag 1: Room 15		
159	2	GSS14820 76LD	ILLUSIONS 2.0 TALL SHELF 48W 20D 76H 4 ADJ/1 FIXED SHELF DOOR LEVELER CASE MATERIAL: TFL G1 CASE COLOR: PLANETREE MAPLE LAMINATE CASE EDGEBAND COLOR: EDGEBAND COLOR MATCHED CASE COLOR SHELF MATERIAL: LAMINATE ADJUSTABLE SHELVES - MATCHES CASE COLOR METAL REVEAL: GREIGE PULL OPTION: ARCH PULL - 128MM PULL COLOR: CHROME TOP OPTION: 20" DEEP TOP - FACTORY INSTALLED EDGEBAND COLOR: PLANETREE MAPLE EDGEBAND ADDITIONAL SHELF: NO ADDITIONAL ADJUSTABLE SHELVES NEEDED LOCK OPTION: KEYED ALIKE ASSEMBLY OPTIONS: FACTORY ASSEMBLED	1,558.05	3,116.10
			Tag 1: Room 15		
160	1	GTC14820 76LD	ILLUSIONS 2.0 TALL TRAY-SHELF 48W 20D 76H HOLDS 30 TRAYS 2 ADJ	2,314.29	2,314.29

CONTINUED...



CAMPBELL KELLER

Environments at Work

3041 65th Street, Suite 3. Sacramento, CA.95820
Ph: 916.737.3300 Fax: 916.737.3305

PROPOSAL 116103
DATE 01/08/24
PROJECT #640-155
ADENA PETERSON

PROPOSAL FOR:

SACRAMENTO CITY UNIFIED SCHOOL DIST
3051 REDDING AVE
SACRAMENTO CA 95820

DELIVERY LOCATION:

ALICE BIRNEY ELEMENTARY SCHOOL
6251 13TH ST
SACRAMENTO CA 95820

#	QTY	PRODUCT	DESCRIPTION	SELL	EXTENDED
---	-----	---------	-------------	------	----------

SHELF|DOOR|LEVELER
CASE MATERIAL: TFL G1
CASE COLOR: PLANETREE MAPLE
LAMINATE
CASE EDGE BAND COLOR: EDGE BAND
COLOR MATCHED CASE COLOR

SHELF MATERIAL: LAMINATE
ADJUSTABLE SHELVES - MATCHES
CASE COLOR
TRAY CONFIGURATION OPTIONS:
OPTION H (10) 3" HIGH & (6) 6"
& (2) 12" HIGH TRAYS
METAL REVEAL: GREIGE

PULL OPTIONS: ARCH PULL -
128MM
PULL COLOR: CHROME
TOP OPTION: 20" DEEP TOP -
FACTORY INSTALLED
EDGE BAND COLOR: PLANETREE
MAPLE EDGE BAND
ADDITIONAL SHELF: NO
ADDITIONAL ADJUSTABLE SHELVES
NEEDED
LOCK OPTION: KEYED
ALIKE
ASSEMBLY OPTIONS: FACTORY
ASSEMBLED

Tag 1: Room 15

161	1	1019002	MOBILE DESK - PLANE DOUBLE 1,773.12 PED 66W 26D 30H LEFT FILE/FILE PED RIGHT BOX/BOX/FILE PED		1,773.12
-----	---	---------	--	--	----------

CONTINUED...
PAGE 79



CAMPBELL KELLER

Environments at Work

3041 65th Street, Suite 3. Sacramento, CA.95820
Ph: 916.737.3300 Fax: 916.737.3305

PROPOSAL 116103
DATE 01/08/24
PROJECT #640-155
ADENA PETERSON

PROPOSAL FOR:

SACRAMENTO CITY UNIFIED SCHOOL DIST
3051 REDDING AVE
SACRAMENTO CA 95820

DELIVERY LOCATION:

ALICE BIRNEY ELEMENTARY SCHOOL
6251 13TH ST
SACRAMENTO CA 95820

#	QTY	PRODUCT	DESCRIPTION	SELL	EXTENDED
---	-----	---------	-------------	------	----------

CASTERS
CASE MATERIAL: TFL G1
CASE COLOR: PLANETREE MAPLE
LAMINATE
CASE EDGE BAND COLOR: EDGE BAND
COLOR MATCHED CASE
COLOR
WORKSURFACE MATERIAL: HPL
G3
WORKSURFACE COLOR: PLANETREE
MAPLE LAMINATE
EDGE BAND COLOR: PLANETREE
MAPLE EDGE BAND
FRAME COLOR: GREIGE PAINT
PULL OPTIONS: ARCH PULL 128MM
IN CHROME
ASSEMBLY OPTIONS: ASSEMBLED AT
THE FACTORY
LOCK OPTION: KEYED ALIKE

Tag 1: Room 16

162	33	BBMT102	BOOK BOX - CLOSED 18W 15D 3.5H USE ON C-LEG 27" DESK OR 54" WIDE TABLE PAINT COLOR: GRAPHITE PAINT	58.44	1,928.52
-----	----	---------	---	-------	----------

Tag 1: Room 16

163	33	CLPR228E	C-LEG - PLANE 27W 20D 75MM CASTERS 24-32" WORKSURFACE MATERIAL: HPL G3 WORKSURFACE COLOR: PLANETREE MAPLE LAMINATE EDGE BAND COLOR: PLANETREE	381.04	12,574.32
-----	----	----------	---	--------	-----------

CONTINUED...



CAMPBELL KELLER

Environments at Work

3041 65th Street, Suite 3. Sacramento, CA.95820
Ph: 916.737.3300 Fax: 916.737.3305

PROPOSAL 116103
DATE 01/08/24
PROJECT #640-155
ADENA PETERSON

PROPOSAL FOR:

SACRAMENTO CITY UNIFIED SCHOOL DIST
3051 REDDING AVE
SACRAMENTO CA 95820

DELIVERY LOCATION:

ALICE BIRNEY ELEMENTARY SCHOOL
6251 13TH ST
SACRAMENTO CA 95820

#	QTY	PRODUCT	DESCRIPTION	SELL	EXTENDED
			MAPLE EDGEBAND PAINT COLOR: GREIGE PAINT ACCESSORY AND ASSEMBLY OPTIONS: NO ACCESSORIES NO FACTORY ASSEMBLY Tag 1: Room 16		
164	33	ESTCM16	E! SEATING STACKER 4 LEG MEDIUM SHELL 16" SEAT HEIGHT LEVELERS CHAIR SHELL COLOR: NAVY CHAIR FRAME COLOR: GREIGE PAINT GLIDE OPTION: NYLON GLIDES ASSEMBLY OPTIONS: FACTORY ASSEMBLED Tag 1: Room 16	105.19	3,471.27
165	2	GSS14820 76LD	ILLUSIONS 2.0 TALL SHELF 48W 20D 76H 4 ADJ/1 FIXED SHELF DOOR LEVELER CASE MATERIAL: TFL G1 CASE COLOR: PLANETREE MAPLE LAMINATE CASE EDGEBAND COLOR: EDGEBAND COLOR MATCHED CASE COLOR SHELF MATERIAL: LAMINATE ADJUSTABLE SHELVES - MATCHES CASE COLOR METAL REVEAL: GREIGE PULL OPTION: ARCH PULL - 128MM	1,558.05	3,116.10

CONTINUED...



CAMPBELL KELLER

Environments at Work

3041 65th Street, Suite 3. Sacramento, CA.95820
Ph: 916.737.3300 Fax: 916.737.3305

PROPOSAL 116103
DATE 01/08/24
PROJECT #640-155
ADENA PETERSON

PROPOSAL FOR:

SACRAMENTO CITY UNIFIED SCHOOL DIST
3051 REDDING AVE
SACRAMENTO CA 95820

DELIVERY LOCATION:

ALICE BIRNEY ELEMENTARY SCHOOL
6251 13TH ST
SACRAMENTO CA 95820

#	QTY	PRODUCT	DESCRIPTION	SELL	EXTENDED
			PULL COLOR: CHROME TOP OPTION: 20" DEEP TOP - FACTORY INSTALLED EDGEBAND COLOR: PLANETREE MAPLE EDGEBAND ADDITIONAL SHELF: NO ADDITIONAL ADJUSTABLE SHELVES NEEDED LOCK OPTION: KEYED ALIKE ASSEMBLY OPTIONS: FACTORY ASSEMBLED Tag 1: Room 16		
166	1	GTC14820 76LD	ILLUSIONS 2.0 TALL TRAY-SHELF 48W 20D 76H HOLDS 30 TRAYS 2 ADJ SHELF DOOR LEVELER CASE MATERIAL: TFL G1 CASE COLOR: PLANETREE MAPLE LAMINATE CASE EDGEBAND COLOR: EDGEBAND COLOR MATCHED CASE COLOR SHELF MATERIAL: LAMINATE ADJUSTABLE SHELVES - MATCHES CASE COLOR TRAY CONFIGURATION OPTIONS: OPTION H (10) 3" HIGH & (6) 6" & (2) 12" HIGH TRAYS METAL REVEAL: GREIGE PULLOPTIONS: ARCH PULL - 128MM PULL COLOR: CHROME	2,314.29	2,314.29

CONTINUED...



CAMPBELL KELLER

Environments at Work

3041 65th Street, Suite 3. Sacramento, CA.95820
Ph: 916.737.3300 Fax: 916.737.3305

PROPOSAL 116103
DATE 01/08/24
PROJECT #640-155
ADENA PETERSON

PROPOSAL FOR:

SACRAMENTO CITY UNIFIED SCHOOL DIST
3051 REDDING AVE
SACRAMENTO CA 95820

DELIVERY LOCATION:

ALICE BIRNEY ELEMENTARY SCHOOL
6251 13TH ST
SACRAMENTO CA 95820

#	QTY	PRODUCT	DESCRIPTION	SELL	EXTENDED
			TOP OPTION: 20" DEEP TOP - FACTORY INSTALLED EDGEBAND COLOR: PLANETREE MAPLE EDGEBAND ADDITIONAL SHELF: NO ADDITIONAL ADJUSTABLE SHELVES NEEDED LOCK OPTION: KEYED ALIKE ASSEMBLY OPTIONS: FACTORY ASSEMBLED Tag 1: Room 16		
167	3	1019002	MOBILE DESK - PLANE DOUBLE PED 66W 26D 30H LEFT FILE/FILE PED RIGHT BOX/BOX/FILE PED CASTERS CASE MATERIAL: TFL G1 CASE COLOR: PLANETREE MAPLE LAMINATE CASE EDGEBAND COLOR: EDGEBAND COLOR MATCHED CASE COLOR WORKSURFACE MATERIAL: HPL G3 WORSURFACE COLOR: PLANETREE MAPLE LAMINATE EDGEBAND COLOR: PLANETREE MAPLE EDGEBAND FRAME COLOR: GREIGE PAINT PULL OPTIONS: ARCH PULL 128MM IN CHROME ASSEMBLY OPTIONS: ASSEMBLED AT THE FACTORY	1,773.12	5,319.36

CONTINUED...



CAMPBELL KELLER

Environments at Work

3041 65th Street, Suite 3. Sacramento, CA.95820
Ph: 916.737.3300 Fax: 916.737.3305

PROPOSAL 116103
DATE 01/08/24
PROJECT #640-155
ADENA PETERSON

PROPOSAL FOR:

SACRAMENTO CITY UNIFIED SCHOOL DIST
3051 REDDING AVE
SACRAMENTO CA 95820

DELIVERY LOCATION:

ALICE BIRNEY ELEMENTARY SCHOOL
6251 13TH ST
SACRAMENTO CA 95820

#	QTY	PRODUCT	DESCRIPTION	SELL	EXTENDED
			LOCK OPTION: KEYED ALIKE		
			Tag 1: Room 17		
168	2	DSS13620 444D	DESIGNER 2.0 SHELF 36W 20D 44H 2 ADJ SHELF DOOR CASTERS	889.48	1,778.96
			CASE MATERIAL: TFL G1 CASE COLOR: PLANETREE MAPLE LAMINATE CASE EDGEBAND COLOR: EDGEBAND COLOR MATCHED CASE COLOR BACK MATERIAL: LAMINATE BACK		
			BACK COLOR: COLOR MATCHED TO CASE COLOR SHELF MATERIAL: LAMINATE ADJUSTABLE SHELVES - MATCHES CASE COLOR METAL REVEAL: GREIGE PULL OPTIONS: ARCH PULL - 128MM PULL COLOR: CHROME TOP MATERIAL: HPL G3 TOP COLOR: PLANETREE MAPLE LAMINATE TOP EDGEBAND COLOR: EDGEBAND COLOR MATCHED TOP COLOR ADDITIONAL SHELF: NO ADDITIONAL ADJUSTABLE SHELVES NEEDED LOCK OPTION: KEYED ALIKE ASSEMBLY OPTIONS: FACTORY ASSEMBLED CONTINUED...		



CAMPBELL KELLER

Environments at Work

3041 65th Street, Suite 3. Sacramento, CA.95820
Ph: 916.737.3300 Fax: 916.737.3305

PROPOSAL 116103
DATE 01/08/24
PROJECT #640-155
ADENA PETERSON

PROPOSAL FOR:

SACRAMENTO CITY UNIFIED SCHOOL DIST
3051 REDDING AVE
SACRAMENTO CA 95820

DELIVERY LOCATION:

ALICE BIRNEY ELEMENTARY SCHOOL
6251 13TH ST
SACRAMENTO CA 95820

#	QTY	PRODUCT	DESCRIPTION	SELL	EXTENDED
			Tag 1: Room 17		
169	2	DSS13620 444N	DESIGNER 2.0 SHELF 36W 20D 44H 2 ADJ SHELF NO DOOR CASTERS CASE MATERIAL: TFL G1 CASE COLOR: PLANETREE MAPLE LAMINATE CASE EDGEBAND COLOR: EDGEBAND COLOR MATCHED CASE COLOR BACK MATERIAL: LAMINATE BACK BACK COLOR: COLOR MATCHED TO CASE COLOR SHELF MATERIAL: LAMINATE ADJUSTABLE SHELVES - MATCHES CASE COLOR METAL REVEAL: GREIGE TOP MATERIAL: HPL G3 TOP COLOR: PLANETREE MAPLE LAMINATE TOP EDGEBAND COLOR: EDGEBAND COLOR MATCHED TOP COLOR ADDITIONAL SHELF: NO ADDITIONAL ADJUSTABLE SHELVES NEEDED LOCK OPTION: KEYED ALIKE ASSEMBLY OPTIONS: FACTORY ASSEMBLED	656.88	1,313.76
			Tag 1: Room 17		



CAMPBELL KELLER

Environments at Work

3041 65th Street, Suite 3. Sacramento, CA.95820
Ph: 916.737.3300 Fax: 916.737.3305

PROPOSAL 116103
DATE 01/08/24
PROJECT #640-155
ADENA PETERSON

PROPOSAL FOR:

SACRAMENTO CITY UNIFIED SCHOOL DIST
3051 REDDING AVE
SACRAMENTO CA 95820

DELIVERY LOCATION:

ALICE BIRNEY ELEMENTARY SCHOOL
6251 13TH ST
SACRAMENTO CA 95820

#	QTY	PRODUCT	DESCRIPTION	SELL	EXTENDED
170	2	DSS13620 684D	DESIGNER 2.0 SHELF 36W 20D 68H 3 ADJ/1 FIXED SHELF DOOR CASTERS CASE MATERIAL: TFL G1 CASE COLOR: PLANETREE MAPLE LAMINATE CASE EDGEBAND COLOR: EDGEBAND COLOR MATCHED CASE COLOR BACK MATERIAL: LAMINATE BACK BACK COLOR: COLOR MATCHED TO CASE COLOR SHELF MATERIAL: LAMINATE ADJUSTABLE SHELVES - MATCHES CASE COLOR METAL REVEAL: GREIGE PULL OPTIONS: ARCH PULL - 128MM PULL COLOR: CHROME TOP MATERIAL: HPL G3 TOP COLOR: PLANETREE MAPLE LAMINATE TOP EDGEBAND COLOR: EDGEBAND COLOR MATCHED TOP COLOR ADDITIONAL SHELF: NO ADDITIONAL ADJUSTABLE SHELVES NEEDED LOCK OPTION: KEYED ALIKE ASSEMBLY OPTIONS: FACTORY ASSEMBLED	1,123.25	2,246.50

Tag 1: Room 17



CAMPBELL KELLER

Environments at Work

3041 65th Street, Suite 3. Sacramento, CA.95820
Ph: 916.737.3300 Fax: 916.737.3305

PROPOSAL 116103
DATE 01/08/24
PROJECT #640-155
ADENA PETERSON

PROPOSAL FOR:

SACRAMENTO CITY UNIFIED SCHOOL DIST
3051 REDDING AVE
SACRAMENTO CA 95820

DELIVERY LOCATION:

ALICE BIRNEY ELEMENTARY SCHOOL
6251 13TH ST
SACRAMENTO CA 95820

#	QTY	PRODUCT	DESCRIPTION	SELL	EXTENDED
171	2	DSS13620 684N	DESIGNER 2.0 SHELF 36W 20D 68H 3 ADJ/1 FIXED SHELF NO DOOR CASTERS CASE MATERIAL: TFL G1 CASE COLOR: PLANETREE MAPLE LAMINATE CASE EDGEBAND COLOR: EDGEBAND COLOR MATCHED CASE COLOR BACK MATERIAL: LAMINATE BACK BACK COLOR: COLOR MATCHED TO CASE COLOR SHELF MATERIAL: LAMINATE ADJUSTABLE SHELVES - MATCHES CASE COLOR METAL REVEAL: GREIGE TOP MATERIAL: HPL G1 TOP COLOR: PLANETREE MAPLE LAMINATE TOP EDGEBAND COLOR: EDGEBAND COLOR MATCHED TOP COLOR ADDITIONAL SHELF: NO ADDITIONAL ADJUSTABLE SHELVES NEEDED ASSEMBLY OPTIONS: FACTORY ASSEMBLED Tag 1: Room 17	901.17	1,802.34
172	2	ESTCM16	E! SEATING STACKER 4 LEG MEDIUM SHELL 16" SEAT HEIGHT LEVELERS CHAIR SHELL COLOR: NAVY CHAIR FRAME COLOR: GREIGE PAINT GLIDE OPTION: NYLON GLIDES	105.19	210.38

CONTINUED...



CAMPBELL KELLER

Environments at Work

3041 65th Street, Suite 3. Sacramento, CA.95820
Ph: 916.737.3300 Fax: 916.737.3305

PROPOSAL 116103
DATE 01/08/24
PROJECT #640-155
ADENA PETERSON

PROPOSAL FOR:

SACRAMENTO CITY UNIFIED SCHOOL DIST
3051 REDDING AVE
SACRAMENTO CA 95820

DELIVERY LOCATION:

ALICE BIRNEY ELEMENTARY SCHOOL
6251 13TH ST
SACRAMENTO CA 95820

#	QTY	PRODUCT	DESCRIPTION	SELL	EXTENDED
			ASSEMBLY OPTIONS: FACTORY ASSEMBLED		
			Tag 1: Room 17		
173	12	ESTCM18	E! SEATING STACKER 4 LEG MEDIUM SHELL 18" SEAT HEIGHT LEVELERS CHAIR SHELL COLOR: NAVY CHAIR FRAME COLOR: GREIGE PAINT GLIDE OPTION: NYLON GLIDES	112.21	1,346.52
			ASSEMBLY OPTIONS: FACTORY ASSEMBLED		
			Tag 1: Room 17		
174	1	FNRS620A	FLIP & NEST TABLE-RECTANGLE 60W 24D 21-28H 75MM CASTERS	680.26	680.26
			WORKSURFACE MATERIAL: HPL G3 WORKSURFACE COLOR: PLANETREE MAPLE LAMINATE EDGE BAND COLOR: PLANETREE MAPLE EDGE BAND PAINT COLOR: GREIGE PAINT ACCESSORY OPTIONS: FACTORY ASSEMBLY		
			Tag 1: Room 17		



CAMPBELL KELLER

Environments at Work

3041 65th Street, Suite 3. Sacramento, CA.95820
Ph: 916.737.3300 Fax: 916.737.3305

PROPOSAL 116103
DATE 01/08/24
PROJECT #640-155
ADENA PETERSON

PROPOSAL FOR:

SACRAMENTO CITY UNIFIED SCHOOL DIST
3051 REDDING AVE
SACRAMENTO CA 95820

DELIVERY LOCATION:

ALICE BIRNEY ELEMENTARY SCHOOL
6251 13TH ST
SACRAMENTO CA 95820

#	QTY	PRODUCT	DESCRIPTION	SELL	EXTENDED
175	3	FNRS6302	FLIP & NEST TABLE-RECTANGLE 60W 30D 29H 75MM CASTERS WORKSURFACE MATERIAL: HPL G3 EDGE BAND COLOR: PLANETREE MAPLE EDGE BAND PAINT COLOR: GREIGE PAINT ACCESSORY OPTIONS: FACTORY ASSEMBLY Tag 1: Room 17	628.83	1,886.49
176	1	GBK12414 24LN	ILLUSIONS 2.0 BOOKCASE 24W 14D 24H 1 SIDE ACCESS 1 ADJ SHELF NO DOOR LEVELER CASE MATERIAL: TFL G1 CASE COLOR: PLANETREE MAPLE LAMINATE CASE EDGE BAND COLOR: EDGE BAND COLOR MATCHED CASE COLOR SHELF MATERIAL: LAMINATE ADJUSTABLE SHELF SHELF COLOR: COLOR MATCHED TO CASE COLOR METAL REVEAL: GREIGE TOP OPTION: HPL G3 WORKSURFACE COLOR: PLANETREE MAPLE LAMINATE EDGE BAND COLOR: PLANETREE MAPLE EDGE BAND ADDITIONAL SHELF: NO ADDITIONAL ADJUSTABLE SHELVES NEEDED ASSEMBLY OPTIONS: FACTORY ASSEMBLED CONTINUED...	386.88	386.88



CAMPBELL KELLER

Environments at Work

3041 65th Street, Suite 3. Sacramento, CA.95820
Ph: 916.737.3300 Fax: 916.737.3305

PROPOSAL 116103
DATE 01/08/24
PROJECT #640-155
ADENA PETERSON

PROPOSAL FOR:

SACRAMENTO CITY UNIFIED SCHOOL DIST
3051 REDDING AVE
SACRAMENTO CA 95820

DELIVERY LOCATION:

ALICE BIRNEY ELEMENTARY SCHOOL
6251 13TH ST
SACRAMENTO CA 95820

#	QTY	PRODUCT	DESCRIPTION	SELL	EXTENDED
			Planetree Maple Laminate		
			Planetree Maple Edge Option		
			Tag 1: Room 17		
177	5	GSS13620 76LD	ILLUSIONS 2.0 TALL SHELF 36W 20D 76H 4 ADJ/1 FIXED SHELF DOOR LEVELER CASE MATERIAL: TFL G1 CASE COLOR: PLANETREE MAPLE LAMINATE CASE EDGEBAND COLOR: EDGEBAND COLOR MATCHED CASE COLOR SHELF MATERIAL: LAMINATE ADJUSTABLE SHELVES - MATCHES CASE COLOR METAL REVEAL: GREIGE PULL OPTIONS: ARCH PULL - 128MM PULL COLOR: CHROME TOP OPTION: 20' DEEP TOP - FACTORY INSTALLED EDGEBAND COLOR: PLANETREE MAPLE EDGEBAND ADDITIONAL SHELF: NO ADDITIONAL ADJUSTABLE SHELVES NEEDED LOCK OPTION : KEYED ALIKE ASSEMBLY OPTIONS: FACTORY ASSEMBLED	1,465.71	7,328.55
			Tag 1: Room 17		



CAMPBELL KELLER

Environments at Work

3041 65th Street, Suite 3. Sacramento, CA.95820
Ph: 916.737.3300 Fax: 916.737.3305

PROPOSAL 116103
DATE 01/08/24
PROJECT #640-155
ADENA PETERSON

PROPOSAL FOR:

SACRAMENTO CITY UNIFIED SCHOOL DIST
3051 REDDING AVE
SACRAMENTO CA 95820

DELIVERY LOCATION:

ALICE BIRNEY ELEMENTARY SCHOOL
6251 13TH ST
SACRAMENTO CA 95820

#	QTY	PRODUCT	DESCRIPTION	SELL	EXTENDED
178	1	GSS13620 76LD	ILLUSIONS 2.0 TALL SHELF 36W 20D 76H 4 ADJ/1 FIXED SHELF DOOR LEVELER CASE MATERIAL: TFL G1 CASE COLOR: PLANETREE MAPLE LAMINATE CASE EDGEBAND COLOR: EDGEBAND COLOR MATCHED CASE COLOR SHELF MATERIAL: LAMINATE ADJUSTABLE SHELVES - MATCHES CASE COLOR METAL REVEAL: GREIGE PULL OPTIONS: ARCH PULL - 128MM PULL COLOR: CHROME TOP OPTION: 20" DEEP TOP - FACTORY INSTALED EDGEBAND COLOR: PLANETREE MAPLE EDGEBAND ADDITIONAL SHELF: NO ADDITIONAL ADJUSTABLE SHELVES NEEDED LOCK OPTION: KEYED ALIKE ASSEMBLY OPTIONS: FACTORY ASSEMBLED	1,465.71	1,465.71
			Tag 1: Room 17		
179	5	GSS13620 76LN	ILLUSIONS 2.0 TALL SHELF 36W 20D 76H 4 ADJ/1 FIXED SHELF NO DOOR LEVELER CASE MATERIAL: TFL G1 CASE COLOR: PLANETREE MAPLE LAMINATE CASE EDGEBAND COLOR: EDGEBAND COLOR MATCHED CASE COLOR	1,207.40	6,037.00

CONTINUED...



CAMPBELL KELLER

Environments at Work

3041 65th Street, Suite 3. Sacramento, CA.95820
Ph: 916.737.3300 Fax: 916.737.3305

PROPOSAL 116103
DATE 01/08/24
PROJECT #640-155
ADENA PETERSON

PROPOSAL FOR:

SACRAMENTO CITY UNIFIED SCHOOL DIST
3051 REDDING AVE
SACRAMENTO CA 95820

DELIVERY LOCATION:

ALICE BIRNEY ELEMENTARY SCHOOL
6251 13TH ST
SACRAMENTO CA 95820

#	QTY	PRODUCT	DESCRIPTION	SELL	EXTENDED
---	-----	---------	-------------	------	----------

SHELF MATERIAL: LAMINATE
 ADJUSTABLE SHELVES - MATCHES
 CASE COLOR
 METAL REVEAL: GREIGE
 TOP OPTION: 20" DEEP TOP -
 FACTORY INSTALLED
 EDGE BAND COLOR: PLANETREE
 MAPLE EDGE BAND
 ADDITIONAL SHELF: NO
 ADDITIONAL ADJUSTABLE SHELVES
 NEEDED
 ASSEMBLY OPTIONS: FACTORY
 ASSEMBLED

Tag 1: Room 17

180	3	GTC14820 76LD	ILLUSIONS 2.0 TALL TRAY-SHELF 48W 20D 76H HOLDS 30 TRAYS 2 ADJ SHELF DOOR LEVELER CASE MATERIAL: TFL G1 CASE COLOR: PLANETREE MAPLE LAMINATE CASE EDGE BAND COLOR: EDGE BAND COLOR MATCHED CASE COLOR SHELF MATERIAL: LAMINATE ADJUSTABLE SHELVES - MATCHES CASE COLOR TRAY CONFIGURATION OPTIONS: OPTION H (10) 3" HIGH & (6) 6" HIGH & (2) 12" HIGH TRAYS METAL REVEAL: GREIGE PULL OPTIONS: ARCH PULL - 128MM PULL COLOR: CHROME	2,314.29	6,942.87
-----	---	------------------	---	----------	----------

CONTINUED...



CAMPBELL KELLER

Environments at Work

3041 65th Street, Suite 3. Sacramento, CA.95820
Ph: 916.737.3300 Fax: 916.737.3305

PROPOSAL 116103
DATE 01/08/24
PROJECT #640-155
ADENA PETERSON

PROPOSAL FOR:

SACRAMENTO CITY UNIFIED SCHOOL DIST
3051 REDDING AVE
SACRAMENTO CA 95820

DELIVERY LOCATION:

ALICE BIRNEY ELEMENTARY SCHOOL
6251 13TH ST
SACRAMENTO CA 95820

#	QTY	PRODUCT	DESCRIPTION	SELL	EXTENDED
			TOP OPTION: 20" DEEP TOP - FACTORY INSTALLED EDGEBAND COLOR: PLANETREE MAPLE EDGEBAND ADDITIONAL SHELF: NO ADDITIONAL ADJUSTABLE SHELVES NEEDED LOCK OPTION: KEYED ALIKE ASSEMBLY OPTIONS: FACTORY ASSEMBLED Tag 1: Room 17		
181	1	1019002	MOBILE DESK - PLANE DOUBLE PED 66W 26D 30H LEFT FILE/FILE PED RIGHT BOX/BOX/FILE PED CASTERS CASE MATERIAL: TFL G1 CASE COLOR: PLANETREE MAPLE LAMINATE CASE EDGEBAND COLOR: EDGEBAND COLOR MATCHED CASE COLOR WORKSURFACE MATERIAL: HPL G3 WORKSURFACE COLOR: PLANETREE MAPLE LAMINATE EDGEBAND COLOR: PLANETREE MAPLE EDGEBAND FRAME COLOR: GREIGE PAINT PULL OPTIONS: ARCH PULL 128MM IN CHROME ASSEMBLY OPTIONS: ASSEMBLED AT THE FACTORY	1,773.12	1,773.12

CONTINUED...



CAMPBELL KELLER

Environments at Work

3041 65th Street, Suite 3. Sacramento, CA.95820
Ph: 916.737.3300 Fax: 916.737.3305

PROPOSAL 116103
DATE 01/08/24
PROJECT #640-155
ADENA PETERSON

PROPOSAL FOR:

SACRAMENTO CITY UNIFIED SCHOOL DIST
3051 REDDING AVE
SACRAMENTO CA 95820

DELIVERY LOCATION:

ALICE BIRNEY ELEMENTARY SCHOOL
6251 13TH ST
SACRAMENTO CA 95820

#	QTY	PRODUCT	DESCRIPTION	SELL	EXTENDED
			LOCK OPTION: KEYED ALIKE		
			Tag 1: Room 18		
182	33	BBMT102	BOOK BOX - CLOSED 18W 15D 3.5H USE ON C-LEG 27" DESK OR 54" WIDE TABLE PAINT COLOR: GRAPHITE PAINT	58.44	1,928.52
			Tag 1: Room 18		
183	33	CLPR228E	C-LEG - PLANE 27W 20D 75MM CASTERS 24-32" WORKSURFACE MATERIAL: HPL G3 WORKSURFACE COLOR: PLANETREE MAPLE LAMINATE EDGE BAND COLOR: PLANETREE MAPLE EDGE BAND PAINT COLOR: GREIGE PAINT ACCESSORY AND ASSEMBLY OPTIONS: NO ACCESSORIES NO FACTORY ASSEMBLY	381.04	12,574.32
			Tag 1: Room 18		
184	33	ESTCM16	E! SEATING STACKER 4 LEG MEDIUM SHELL 16" SEAT HEIGHT LEVELERS CHAIR SHELL COLOR: NAVY CHAIR FRAME COLOR: GREIGE PAINT GLIDE OPTION: NYLON GLIDES ASSEMBLY OPTIONS: FACTORY	105.19	3,471.27

CONTINUED...



CAMPBELL KELLER

Environments at Work

3041 65th Street, Suite 3. Sacramento, CA.95820
Ph: 916.737.3300 Fax: 916.737.3305

PROPOSAL 116103
DATE 01/08/24
PROJECT #640-155
ADENA PETERSON

PROPOSAL FOR:

SACRAMENTO CITY UNIFIED SCHOOL DIST
3051 REDDING AVE
SACRAMENTO CA 95820

DELIVERY LOCATION:

ALICE BIRNEY ELEMENTARY SCHOOL
6251 13TH ST
SACRAMENTO CA 95820

#	QTY	PRODUCT	DESCRIPTION	SELL	EXTENDED
			ASSEMBLED		
			Tag 1: Room 18		
185	2	GSS14820 76LD	ILLUSIONS 2.0 TALL SHELF 48W 20D 76H 4 ADJ/1 FIXED SHELF DOOR LEVELER CHAIR SHELL COLOR: NAVY CHAIR FRAME COLOR: GREIGE PAINT GLIDE OPTION: NYLON GLIDES ASSEMBLY OPTIONS: FACTORY ASSEMBLED	1,558.05	3,116.10
			Tag 1: Room 18		
186	1	GTC14820 76LD	ILLUSIONS 2.0 TALL TRAY-SHELF 48W 20D 76H HOLDS 30 TRAYS 2 ADJ SHELF DOOR LEVELER	2,314.29	2,314.29
			Tag 1: Room 18		
187	1	1019002	MOBILE DESK - PLANE DOUBLE PED 66W 26D 30H LEFT FILE/FILE PED RIGHT BOX/BOX/FILE PED CASTERS CASE MATERIAL: TFL G1 CASE COLOR: PLANETREE MAPLE LAMINATE CASE EDGE BAND COLOR: EDGE BAND COLOR MATCHED CASE COLOR WORKSURFACE MATERIAL: HPL	1,773.12	1,773.12

CONTINUED...



CAMPBELL KELLER

Environments at Work

3041 65th Street, Suite 3. Sacramento, CA.95820
Ph: 916.737.3300 Fax: 916.737.3305

PROPOSAL 116103
DATE 01/08/24
PROJECT #640-155
ADENA PETERSON

PROPOSAL FOR:

SACRAMENTO CITY UNIFIED SCHOOL DIST
3051 REDDING AVE
SACRAMENTO CA 95820

DELIVERY LOCATION:

ALICE BIRNEY ELEMENTARY SCHOOL
6251 13TH ST
SACRAMENTO CA 95820

#	QTY	PRODUCT	DESCRIPTION	SELL	EXTENDED
			G3 WORKSURFACE COLOR: PLANETREE MAPLE LAMINATE EDGE BAND COLOR: PLANETREE MAPLE EDGE BAND FRAME COLOR: GREIGE PAINT PULL OPTIONS: ARCH PULL 128MM IN CHROME ASSEMBLY OPTIONS: ASSEMBLED AT THE FACTORY LOCK OPTION: KEYED ALIKE		
			Tag 1: Room 19		
188	12	56101624	HARMONY 10 COMPARTMENT 27W 2,466.23 84H 40D COMPARTMENT WIRE DOORS IN SILVER LEVELERS CASE MATERIAL: TFL G1 CASE COLOR: PLANETREE MAPLE LAMINATE CASE EDGE BAND COLOR: EDGE BAND COLOR MATCHED CASE COLOR ASSEMBLY OPTIONS: FACTORY ASSEMBLED Tag 1: Room 19		29,594.76
189	6	56430000	HARMONY CELLO MOBILE STORAGE 1,254.16 HOLDS UP TO 6 CELLOS 75W 22D 47H CASE MATERIAL: TFL G1 CASE COLOR: PLANETREE MAPLE LAMINATE CASE EDGE BAND COLOR: EDGE BAND COLOR MATCHED CASE		7,524.96

CONTINUED...



CAMPBELL KELLER

Environments at Work

3041 65th Street, Suite 3. Sacramento, CA.95820
Ph: 916.737.3300 Fax: 916.737.3305

PROPOSAL 116103
DATE 01/08/24
PROJECT #640-155
ADENA PETERSON

PROPOSAL FOR:

SACRAMENTO CITY UNIFIED SCHOOL DIST
3051 REDDING AVE
SACRAMENTO CA 95820

DELIVERY LOCATION:

ALICE BIRNEY ELEMENTARY SCHOOL
6251 13TH ST
SACRAMENTO CA 95820

#	QTY	PRODUCT	DESCRIPTION	SELL	EXTENDED
			COLOR ASSEMBLY OPTIONS: FACTORY ASSEMBLED Tag 1: Room 19		
190	1	56620000 0	HARMONY CONDUCTOR PODIUM 2 TIER WITH CARPETED PLATFORMS 43W 38D 48H CASE MATERIAL: TFL G1 CASE COLOR: PLANETREE MAPLE LAMINATE CASE EDGEBAND COLOR: EDGEBAND COLOR MATCHED CASE COLOR ASSEMBLY OPTIONS: FACTORY ASSEMBLED Tag 1: Room 19	1,407.27	1,407.27
191	2	GSS14220 37CD	ILLUSIONS 2.0 BASE SHELF 2 ADJ, SHELVES LOCKING DOORS CASTERS 42W 20D 37H CASE MATERIAL TFL G1 CASE COLOR: PLANETREE MAPLE LAMINATE CASE EDGEBAND COLOR: EDGEBAND COLOR MATCHED CASE COLOR SHELF MATERIAL: LAMINATE ADJUSTABLE SHELVES - MATCHES CASE COLOR METAL REVEAL: GREIGE PULL OPTIONS: ARCH PULL - 128MM PULL COLOR: CHROME CABINET CONNECTION OPTION:	060.13	2,120.26

CONTINUED...



CAMPBELL KELLER

Environments at Work

3041 65th Street, Suite 3. Sacramento, CA.95820
Ph: 916.737.3300 Fax: 916.737.3305

PROPOSAL 116103
DATE 01/08/24
PROJECT #640-155
ADENA PETERSON

PROPOSAL FOR:

SACRAMENTO CITY UNIFIED SCHOOL DIST
3051 REDDING AVE
SACRAMENTO CA 95820

DELIVERY LOCATION:

ALICE BIRNEY ELEMENTARY SCHOOL
6251 13TH ST
SACRAMENTO CA 95820

#	QTY	PRODUCT	DESCRIPTION	SELL	EXTENDED
			THROUGH BOLT CONNECTORS		
			WORKSURFACE OPTION: NO WORKSURFACE IS REQUIRED		
			WORKSURFACE MATERIAL: NO WORKSURFACE IS REQUIRED		
			EDGE BAND COLOR: PLANETREE MAPLE EDGE BAND ADDITIONAL SHELF: NO ADDITIONAL ADJUSTABLE SHELVES NEEDED LOCK OPTION: KEYED ALIKE ASSEMBLY OPTIONS: FACTORY ASSEMBLED Tag 1: Room 19		
192	2	GSS14220 84LD	ILLUSIONS 2.0 TALL SHELF 4 ADJ, SHELVES & 1 FIXED SHELF LOCKING DOORS LEVELERS 42W 20D 84H CASE MATERIAL: TFL G1 CASE COLOR: PLANETREE MAPLE LAMINATE CASE EDGE BAND COLOR: EDGE BAND COLOR MATCHED CASE COLOR SHELF MATERIAL: LAMINATE ADJUSTABLE SHELVES - MATCHES CASE COLOR METAL REVEAL: GREIGE PULL OPTIONS: ARCH PULL - 128MM PULL COLOR: CHROME	570.91	3,141.82

CONTINUED...



CAMPBELL KELLER

Environments at Work

3041 65th Street, Suite 3. Sacramento, CA.95820
Ph: 916.737.3300 Fax: 916.737.3305

PROPOSAL 116103
DATE 01/08/24
PROJECT #640-155
ADENA PETERSON

PROPOSAL FOR:

SACRAMENTO CITY UNIFIED SCHOOL DIST
3051 REDDING AVE
SACRAMENTO CA 95820

DELIVERY LOCATION:

ALICE BIRNEY ELEMENTARY SCHOOL
6251 13TH ST
SACRAMENTO CA 95820

#	QTY	PRODUCT	DESCRIPTION	SELL	EXTENDED
			TOP OPTION: 20" DEEP TOP - FACTORY INSTALLED EDGE BAND COLOR: PLANETREE MAPLE EDGE BAND ADDITIONAL SHELF: NO ADDITIONAL ADJUSTABLE SHELVES NEEDED LOCK OPTION: KEYED ALIKE ASSEMBLY OPTIONS: FACTORY ASSEMBLED Tag 1: Room 19		
193	1	GWSR0842 0	ILLUSIONS 2.0 WORKSURFACE SPANNING NO BACKSPLASH 84W 20D WORKSURFACE MATERIAL: HPL G3 WORKSURFACE COLOR: PLANETREE MAPLE LAMINATE EDGE BAND COLOR: PLANETREE MAPLE EDGE BAND BACKSPLASH OPTION: NO BACKSPLASH REQUIRED PRODUCT ASSEMBLY: ASSEMBLY REQUIRED ONSITE Tag 1: Room 19	361.17	361.17
194	62	TUNP5424 -05144	UNITIZED FRAME TABLE ROUND LEGS PLANE 1" WORKSURFACE ADJ HEIGHTS 75MM CASTERS 54W 24D 24-32H CUSTOM FULL WIDTH DIVIDED BOOK BOC WITH BACK SHIPS FULL ASSEMBLED	628.52	38,968.24

CONTINUED...



CAMPBELL KELLER

Environments at Work

3041 65th Street, Suite 3. Sacramento, CA.95820
Ph: 916.737.3300 Fax: 916.737.3305

PROPOSAL 116103
DATE 01/08/24
PROJECT #640-155
ADENA PETERSON

PROPOSAL FOR:

SACRAMENTO CITY UNIFIED SCHOOL DIST
3051 REDDING AVE
SACRAMENTO CA 95820

DELIVERY LOCATION:

ALICE BIRNEY ELEMENTARY SCHOOL
6251 13TH ST
SACRAMENTO CA 95820

#	QTY	PRODUCT	DESCRIPTION	SELL	EXTENDED
			WORKSURFACE MATERIAL: HPL G3 WORKSURFACE COLOR: PLANETREE MAPLE LAMINATE EDGE BAND COLOR: PLANETREE MAPLE EDGE BAND PAINT COLOR: GREIGE ACCESSORY OPTIONS: PLEASE SPECIFY Tag 1: ROOMS 20-23		
195	4	1019002	CONVENTIONAL DESK FULL END PANEL PLANE 1" WORKSURFACE	1,773.12	7,092.48
			DOYBLE PED (RIGHT BOX/BOX.FILE PED-LOCKING & LEFT FILE/FILE PED-LOCKING) 75MM CASTERS 66W 26D 30H CASE MATERIAL: TFL G1 CASE COLOR: PLANETREE MAPLE LAMINATE CASE EDGE BAND COLOR: EDGE BAND COLOR MATCHED CASE COLOR WORKSURFACE MATERIAL: HPL G3 WORKSURFACE COLOR: PLANETREE MAPLE LAMINATE EDGE BAND COLOR: PLANETREE MAPLE EDGE BAND FRAME COLOR: GREIGE PAINT PULL OPTIONS: ARCH PULL 128MM IN CHROME ASSEMBLY OPTIONS: ASSEMBLED AT THE FACTORY		
			CONTINUED...		
			PAGE100		



CAMPBELL KELLER

Environments at Work

3041 65th Street, Suite 3. Sacramento, CA.95820
Ph: 916.737.3300 Fax: 916.737.3305

PROPOSAL 116103
DATE 01/08/24
PROJECT #640-155
ADENA PETERSON

PROPOSAL FOR:

SACRAMENTO CITY UNIFIED SCHOOL DIST
3051 REDDING AVE
SACRAMENTO CA 95820

DELIVERY LOCATION:

ALICE BIRNEY ELEMENTARY SCHOOL
6251 13TH ST
SACRAMENTO CA 95820

#	QTY	PRODUCT	DESCRIPTION	SELL	EXTENDED
			LOCK OPTION: KEYED ALIKE Tag 1: ROOMS 20-23		
196	124	ESTCM18	EVOKE STACKER 4 LEG MEDIUM SHELL 18" SEAT HEIGHT LEVELERS CHAIR SHELL COLOR: NAVY CHAIR FRAME COLOR: GRAPHITE PAINT GLIDE OPTION: NYLON GLIDES ASSEMBLY OPTIONS: FACTORY ASSEMBLED Tag 1: ROOMS 20-23	112.21	13,914.04
197	12	GSS13620 76LD	ILLUSIONS 2.0 TALL SHELF 4 ADJ, SHELVES & 1 FIXED SHELF LOCKING DOORS LEVELERS 36W 20D 76H CASE MATERIAL: TFL G1 CASE COLOR: PLANETREE MAPLE LAMINATE CASE EDGE BAND COLOR: EDGE BAND COLOR MATCHED CASE COLOR SHELF MATERIAL: LAMINATE ADJUSTABLE SHELVES - MATCHES CASE COLOR METAL REVEAL: GREIGE PULL OPTIONS: ARCH PULL - 128MM PULL COLOR: CHROME TOP OPTION: 20" DEEP TOP - FACTORY INSTALLED EDGE BAND COLOR: PLANETREE	465.71	17,588.52

CONTINUED...



CAMPBELL KELLER

Environments at Work

3041 65th Street, Suite 3. Sacramento, CA.95820
Ph: 916.737.3300 Fax: 916.737.3305

PROPOSAL 116103
DATE 01/08/24
PROJECT #640-155
ADENA PETERSON

PROPOSAL FOR:

SACRAMENTO CITY UNIFIED SCHOOL DIST
3051 REDDING AVE
SACRAMENTO CA 95820

DELIVERY LOCATION:

ALICE BIRNEY ELEMENTARY SCHOOL
6251 13TH ST
SACRAMENTO CA 95820

#	QTY	PRODUCT	DESCRIPTION	SELL	EXTENDED
			MAPLE EDGEBAND ADDITIONAL SHELF: NO ADDITIONAL ADJUSTABLE AHELVES NEEDED LOCK OPTION: KEYED ALIKE ASSEMBLY OPTIONS: FACTORY ASSEMBLED Tag 1: ROOMS 20-23		
198	4	GTC14820 76LD	ILLUSIONS 2.0 TALL TRAY HOLDS UP TO 30 GRATNELLS TRAYS 2 ADJ SHELVES LOCKING DOORS LEVELERS 48W 20D 76H CASE MATERIAL: TFL G1 CASE COLOR: PLANETREE MAPLE LAMINATE CASE EDGEBAND COLOR: EDGEBAND COLOR MATCHED CASE COLOR SHELF MATERIAL: LAMINATE ADJUSTABLE SHELVES - MATCHES CASE COLOR TRAY CONFIGURATION OPTIONS: OPTION H (10) 3" HIGH & (6) 6" HIGH & (2) 12" HIGH TRAYS METAL REVEAL: GREIGE PULL OPTIONS: ARCH PULL - 128MM PULL COLOR: CHROME TOP OPTION: 20" DEEP TOP - FACTORY INSTALLED EDGEBAND COLOR: PLANETREE MAPLE EDGEBAND ADDITIONAL SHELF: NO ADDITIONAL ADJUSTABLE SHELVES	2,314.29	9,257.16



CAMPBELL KELLER

Environments at Work

3041 65th Street, Suite 3. Sacramento, CA.95820
Ph: 916.737.3300 Fax: 916.737.3305

PROPOSAL 116103
DATE 01/08/24
PROJECT #640-155
ADENA PETERSON

PROPOSAL FOR:

SACRAMENTO CITY UNIFIED SCHOOL DIST
3051 REDDING AVE
SACRAMENTO CA 95820

DELIVERY LOCATION:

ALICE BIRNEY ELEMENTARY SCHOOL
6251 13TH ST
SACRAMENTO CA 95820

#	QTY	PRODUCT	DESCRIPTION	SELL	EXTENDED
			NEEDED LOCK OPTION: KEYED ALIKE ASSEMBLY OPTIONS: FACTORY ASSEMBLED Tag 1: ROOMS 20-23		
199	1	SHIPPING	SHIPPING & HANDLING CHARGES	80,472.97	80,472.97
			- NPS -		
200	75	2304	NPS 2300 SERIES DELUXE FABRIC UPHOLSTEREDTRIPLE BRACE DOUBLE	146.08	10,956.00
			HINGE PREMIUM FOLDINGCHAIR IMPERIAL BLUE (PACK OF 4)		
201	4	84	NPS DOUBLE-TIER HANGING CHAIR TRUCK	417.01	1,668.04
202	33	8210	NPS 8200 SERIES MELODY MUSIC CHAIR, 18H,BLACK	80.94	2,671.02
203	2	DY82	NPS DOLLY FOR 8200 SERIES CHAIRS	195.43	390.86
204	33	82MS	NPS MELODY MUSIC STAND, BLACK	50.83	1,677.39
205	2	DYMS20	NPS DOLLY FOR 20 MELODY MUSIC STANDS	363.71	727.42
206	1	SHIPPING	SHIPPING & HANDLING CHARGES	3,822.67	3,822.67



CAMPBELL KELLER

Environments at Work

3041 65th Street, Suite 3. Sacramento, CA.95820
Ph: 916.737.3300 Fax: 916.737.3305

PROPOSAL 116103
DATE 01/08/24
PROJECT #640-155
ADENA PETERSON

PROPOSAL FOR:

SACRAMENTO CITY UNIFIED SCHOOL DIST
3051 REDDING AVE
SACRAMENTO CA 95820

DELIVERY LOCATION:

ALICE BIRNEY ELEMENTARY SCHOOL
6251 13TH ST
SACRAMENTO CA 95820

#	QTY	PRODUCT	DESCRIPTION	SELL	EXTENDED
			- PALMER HAMILTON -		
207	8	19F18273 012	BENCH TABLE 27"H X 30"W X 12L1, FRAME: POWDERCOAT FRAME COLOR: CHAMELEON LAMINATE: GROUP 1 LAMINATE CHOICE: WILSONART 7909-60 FUSION MAPLE (121-FMP) LAMINATE (BENCH): GROUP 1 LAMINATE CHOICE: WILSONART 7909-60 FUSION MAPLE (121-FMP) EDGE: EDGEGUARD EDGE COLOR: DESERT SAND (005)	1,883.09	15,064.72
208	1	EDGEGUAR D UPCHAR GE	UPCHARGE FOR NON-STANDARD EDGEGUARDCOLOR ON 20 OR LESS TABLES	632.91	632.91
209	1	SHIPPING	SHIPPING & HANDLING CHARGES - SCREENFLEX -	3,417.27	3,417.27
210	5	FSL605-D V	FSL605-DV (6'H X 9'5"L-NAVY)	1,055.32	5,276.60
211	1	SHIPPING	SHIPPING & HANDLING CHARGES	2,390.00	2,390.00
212	1	ASSEMBLY	ASSEMBLY AND RELATED SERVICES FOR:	67,150.00	67,150.00



CAMPBELL KELLER

Environments at Work

3041 65th Street, Suite 3. Sacramento, CA.95820
Ph: 916.737.3300 Fax: 916.737.3305

PROPOSAL 116103
DATE 01/08/24
PROJECT #640-155
ADENA PETERSON

PROPOSAL FOR:

SACRAMENTO CITY UNIFIED SCHOOL DIST
3051 REDDING AVE
SACRAMENTO CA 95820

DELIVERY LOCATION:

ALICE BIRNEY ELEMENTARY SCHOOL
6251 13TH ST
SACRAMENTO CA 95820

#	QTY	PRODUCT	DESCRIPTION	SELL	EXTENDED
			PREVAILING WAGE, REGULAR HOURS		
			AREA MUST BE FREE AND CLEAR PRIOR TO SCHEDULED INSTALLATION DATE		

This proposal is valid for 30 days unless otherwise noted.

By signing this proposal, you are acknowledging that you have reviewed the quantities, color and finish selections and are familiar with the products being ordered. All items are custom made to order and can not be returned.

Delivery and any related services quoted for normal business hours with clear first floor access or access to a freight elevator (No stair carry) unless otherwise noted and quoted.

The total below is for cash/check/EFT purchases. When a credit card is used, a 3% service fee is applied to the total balance noted below. Please acknowledge by initialling if your organization will be paying by credit card _____

PRODUCT TOTAL...:	671,587.60
ASSEMBLY.....:	67,150.00
S&H.....:	91,942.91
SALES TAX.....:	72,684.55
TOTAL.....:	903,365.06

ACCEPTED BY _____

DATE ACCEPTED _____



CAMPBELL KELLER

Environments at Work

3041 65th Street, Suite 3. Sacramento, CA.95820
Ph: 916.737.3300 Fax: 916.737.3305

PROPOSAL 116102
DATE 12/21/23
PROJECT #640-154
ADENA PETERSON

PROPOSAL FOR:

SACRAMENTO CITY UNIFIED SCHOOL DIST
3051 REDDING AVE
SACRAMENTO CA 95820

DELIVERY LOCATION:

ALBERT EINSTEIN MIDDLE SCHOOL
9325 MIRANDY DR
SACRAMENTO CA 95820

#	QTY	PRODUCT	DESCRIPTION	SELL	EXTENDED
---	-----	---------	-------------	------	----------

PLEASE REVIEW THIS QUOTE CAREFULLY BEFORE SIGNING

MAKE PURCHASE ORDER OUT TO:

CAMPBELL KELLER
3041 65TH STREET
SUITE 3
SACRAMENTO, CA 95820

SMALL BUSINESS
CERTIFICATION # 8541

- LOS RIOS CONTRACT -

- SMITH SYSTEM -

1	885	02130f#	NUMBERS 20X27RECTANGLE DESK, WITH 3MM EDGE BAND, 24.5-30" ADJ. HT. CLASSIC LINEN LAMINATE PLATINUM EDGE AND LEGS	271.30	240,100.50
2	885	60168 BL A	NUMBERS CASTER 4-PK LOCKING FRICTIONSTEM PU TREAD	80.59	71,322.15
3	37	620W2400 0P#	CASCADE MEGA-CABINET (CASTERS) DOORS W/ 24X3" SW TOTE W/WHITEBOARD PLATINUM WITH NAVY SIDES	1,516.54	56,111.98
4	1	SHIPPING	SHIPPING & HANDLING CHARGES	29,199.11	29,199.11



CAMPBELL KELLER

Environments at Work

3041 65th Street, Suite 3. Sacramento, CA.95820
Ph: 916.737.3300 Fax: 916.737.3305

PROPOSAL 116102
DATE 12/21/23
PROJECT #640-154
ADENA PETERSON

PROPOSAL FOR:

SACRAMENTO CITY UNIFIED SCHOOL DIST
3051 REDDING AVE
SACRAMENTO CA 95820

DELIVERY LOCATION:

ALBERT EINSTEIN MIDDLE SCHOOL
9325 MIRANDY DR
SACRAMENTO CA 95820

#	QTY	PRODUCT	DESCRIPTION	SELL	EXTENDED
			- HON -		
5	287	HSSCL-18 B .E .RE \$(P1) .P8T	SMARTLINK SEATING 18IN CANTILEVER CHAIR 4-CTN All Purpose Glide Regatta P1 Paint Opts Titanium	484.10	138,936.70
			- ALLSTEEL -		
6	37	DWW-MHWN O .TI .M .L .2 .TI .B \$(1) .APX 13 .TC00	EVO TASK MESH HIGH BACK 4D ADJ ARMS NO FC Titanium Mist Yes Standard Titanium Black Multi-Surface Grd 1 Uph Apex Navy Coordinating	646.10	23,905.70
			- GREAT OPENINGS -		
7	37	EGL-6565	CHESTER, HINGE LEFT, 22.25"H X 480.00 23.50"D X 15.25"W, BLACK CASTERS; 2 LOCKING, 2 NON LOCKING, 1 ANTI-TIP, CURVED CUSHION TOP TRACE DRAWER FRONT OPTIONS - CHESTER/LESTER: CHESTER FINISH SELECTIONS BY MANUFACTURE (PAINT COLOR): SILVER		17,760.00

CONTINUED...



CAMPBELL KELLER

Environments at Work

3041 65th Street, Suite 3. Sacramento, CA.95820
Ph: 916.737.3300 Fax: 916.737.3305

PROPOSAL 116102
DATE 12/21/23
PROJECT #640-154
ADENA PETERSON

PROPOSAL FOR:

SACRAMENTO CITY UNIFIED SCHOOL DIST
3051 REDDING AVE
SACRAMENTO CA 95820

DELIVERY LOCATION:

ALBERT EINSTEIN MIDDLE SCHOOL
9325 MIRANDY DR
SACRAMENTO CA 95820

#	QTY	PRODUCT	DESCRIPTION	SELL	EXTENDED
			FABRIC SELECTION: GRADE 1 STINSON NAVY FABRIC KEY SERIES OPTIONS - CHESTER/LESTER: STD KEY-ALIKE REQUEST OPTION - CHESTER/LESTER: NO SELECTION OF OPTION - HASKELL -		
8	37	2FZTL7G. 2226.PL	FUZION TEACHER'S LECTERN 22X26 CLASSIC LINEN LAMINATE FOG TRIM PLATINUM PAINT HYSRAULIC LIFT GROMMET LOCKING STORAGE CABINET PLATINUM Y BASE LOCKING CASTERS - FLEETWOOD - - QUOTE Q-005020 -	761.00	28,157.00
9	49	TUNR6030 F29C	UNITIZED FRAME TABLE SQUARE LEGS RECTANGLE 1" WORKSURFACE FIXED HEIGHT 75MM CASTERS 60W 30D 29H WORKSURFACE MATERIAL: PHENOLIC RESIN IN ETCHED GRAY EDGEBAND COLOR: PHENOLIC RESIN IN ETCHED GRAY	760.91	37,284.59

CONTINUED...



CAMPBELL KELLER

Environments at Work

3041 65th Street, Suite 3. Sacramento, CA.95820
Ph: 916.737.3300 Fax: 916.737.3305

PROPOSAL 116102
DATE 12/21/23
PROJECT #640-154
ADENA PETERSON

PROPOSAL FOR:

SACRAMENTO CITY UNIFIED SCHOOL DIST
3051 REDDING AVE
SACRAMENTO CA 95820

DELIVERY LOCATION:

ALBERT EINSTEIN MIDDLE SCHOOL
9325 MIRANDY DR
SACRAMENTO CA 95820

#	QTY	PRODUCT	DESCRIPTION	SELL	EXTENDED
			PAINT COLOR: SILVER ACCESSORY OPTIONS: NO ACCESSORIES NO FACTORY ASSEMBLY		
10	37	TPNR6030 A47C	PHEUMATIC BASE DOUBLE COLUMN, RECTANGLE 1" WORKSURFACE ADJUSTABLE HEIGHT 75MM CASTERS 60W 30D 30.75-50.5H AVAILABLE WITH SILVER BASE ONLY WORKSURFACE MATERIAL: HPL G3 WORKSURFACE COLOR: HPL G5-PROVIDE WILSONART ETCHED GRAY, NUMBER WITH FINISH CODE -38 OR -60 EDGE BAND COLOR: ETCHED GRAY PAINT COLOR: SILVER ACCESSORY OPTIONS: FACTORY ASSEMBLY	3,367.53	50,598.61
11	1	SHIPPING	SHIPPING & HANDLING CHARGES	9,000.00	9,000.00
12	1	ASSEMBLY	ASSEMBLY AND RELATED SERVICES FOR:	66,400.00	66,400.00



CAMPBELL KELLER

Environments at Work

3041 65th Street, Suite 3. Sacramento, CA.95820
Ph: 916.737.3300 Fax: 916.737.3305

PROPOSAL 116102
DATE 12/21/23
PROJECT #640-154
ADENA PETERSON

PROPOSAL FOR:

SACRAMENTO CITY UNIFIED SCHOOL DIST
3051 REDDING AVE
SACRAMENTO CA 95820

DELIVERY LOCATION:

ALBERT EINSTEIN MIDDLE SCHOOL
9325 MIRANDY DR
SACRAMENTO CA 95820

#	QTY	PRODUCT	DESCRIPTION	SELL	EXTENDED
---	-----	---------	-------------	------	----------

This proposal is valid for 30 days unless otherwise noted.

By signing this proposal, you are acknowledging that you have reviewed the quantities, color and finish selections and are familiar with the products being ordered. All items are custom made to order and can not be returned.

Delivery and any related services quoted for normal business hours with clear first floor access or access to a freight elevator (No stair carry) unless otherwise noted and quoted.

The total below is for cash/check/EFT purchases. When a credit card is used, a 3% service fee is applied to the total balance noted below. Please acknowledge by initialling if your organization will be paying by credit card _____

PRODUCT TOTAL...:	664,177.23
ASSEMBLY.....:	66,400.00
S&H.....:	38,199.11
SALES TAX.....:	59,580.17
TOTAL.....:	828,356.51

ACCEPTED BY _____

DATE ACCEPTED _____



CAMPBELL KELLER

Environments at Work

3041 65th Street, Suite 3. Sacramento, CA.95820
Ph: 916.737.3300 Fax: 916.737.3305

PROPOSAL 116102A
DATE 12/20/23
PROJECT #640-154
ADENA PETERSON

PROPOSAL FOR:

SACRAMENTO CITY UNIFIED SCHOOL DIST
3051 REDDING AVE
SACRAMENTO CA 95820

DELIVERY LOCATION:

ALBERT EINSTEIN MIDDLE SCHOOL
9325 MIRANDY DR
SACRAMENTO CA 95820

#	QTY	PRODUCT	DESCRIPTION	SELL	EXTENDED
---	-----	---------	-------------	------	----------

PLEASE REVIEW THIS QUOTE CAREFULLY BEFORE SIGNING

MAKE PURCHASE ORDER OUT TO:

CAMPBELL KELLER
3041 65TH STREET
SUITE 3
SACRAMENTO, CA 95820

SMALL BUSINESS
CERTIFICATION # 8541

- LOS RIOS CONTRACT -

- FOMCORE -

1	1	F000885-Z	CUSTOM ARTICULATING CUSHION72"LX30"WX 8"H ZIPPERED Milano Stitch Slate Fabric Grade 1 Tag 1: ADMIN Tag 2: NURSE RM	1,533.27	1,533.27
2	2	_FK027-2 2X31X35-Z GR1 - SIL SPR_STX-JET --	ROCK'N ROLLER LARGE,22"LX31"WX35"H,SEAT HEIGHT 18",ZIPPERED Grade-1 Select Maximum Fabric Grade Seat / Curve / Center / Chair Select Side Grade-1 (Silvertex Neo) Seat/Curve/Center/Chair- Fabric Jet Select Silvertex Neo Color Side / Front / Back / Pillow Select Side	885.53	1,771.06

CONTINUED...



CAMPBELL KELLER

Environments at Work

3041 65th Street, Suite 3. Sacramento, CA.95820
Ph: 916.737.3300 Fax: 916.737.3305

PROPOSAL 116102A
DATE 12/20/23
PROJECT #640-154
ADENA PETERSON

PROPOSAL FOR:

SACRAMENTO CITY UNIFIED SCHOOL DIST
3051 REDDING AVE
SACRAMENTO CA 95820

DELIVERY LOCATION:

ALBERT EINSTEIN MIDDLE SCHOOL
9325 MIRANDY DR
SACRAMENTO CA 95820

#	QTY	PRODUCT	DESCRIPTION	SELL	EXTENDED
		SIL	Grade-1 (Silvertex Neo) Side/Front/Back/Pillow- Fabric		
		SPR_STX-JET	Jet Select Silvertex Neo Color		
		*	No Embroidery		
		*	Embroidery		
			No CAL 133 Fire Retardant		
			CAL 133 Option		
			Tag 1: LIBRARY		
3	1	F005-30X 18-G1 A-000099	30"ROUND OTTOMAN, 30"DX18"H, 1"GLIDE 1"Nylon Glide Glide Option	781.47	781.47
		GR3	Grade-3 Select Maximum Fabric Grade		
		-	Seat / Curve / Center / Chair Select Side		
		MIX	Grade-3 (Mixology) Seat/Curve/Center/Chair- Fabric		
		MOM_MIXOLOGY_CV	Chambray Select Mixology Color		
		--	Side / Front / Back / Pillow Select Side		
		MIX	Grade-3 (Mixology) Side/Front/Back/Pillow- Fabric		
		MOM_MIXOLOGY_CV	Chambray Select Mixology Color		
		*	No Embroidery		
		*	Embroidery		
			No CAL 133 Fire Retardant		
			CAL 133 Option		
			Tag 1: LIBRARY		



CAMPBELL KELLER

Environments at Work

3041 65th Street, Suite 3. Sacramento, CA.95820
Ph: 916.737.3300 Fax: 916.737.3305

PROPOSAL 116102A

DATE 12/20/23

PROJECT #640-154

ADENA PETERSON

PROPOSAL FOR:

SACRAMENTO CITY UNIFIED SCHOOL DIST
3051 REDDING AVE
SACRAMENTO CA 95820

DELIVERY LOCATION:

ALBERT EINSTEIN MIDDLE SCHOOL
9325 MIRANDY DR
SACRAMENTO CA 95820

#	QTY	PRODUCT	DESCRIPTION	SELL	EXTENDED
4	4	FK020-24 X30X39.5 -G1	FOM CHAIR-LARGE, 24"LX30"WX39.5"H, 1 "GLIDES	1,000.57	4,002.28
		A-000099	1"Nylon Glide Glide Option		
		GR1	Grade-1 Select Maximum Fabric Grade		
		-	Seat / Curve / Center / Chair Select Side		
		SIL	Grade-1 (Silvertex Neo) Seat/Curve/Center/Chair- Fabric		
		SPR_STX-JET	Jet Select Silvertex Neo Color		
		--	Side / Front / Back / Pillow Select Side		
		SIL	Grade-1 (Silvertex Neo) Side/Front/Back/Pillow- Fabric		
		SPR_STX-JET	Jet Select Silvertex Neo Color		
		*	No Embroidery Embroidery		
		*	No CAL 133 Fire Retardant CAL 133 Option		
			Tag 1: LIBRARY		

5	4	FK021-30 X30X18-G 1	1/4 ROUND WEDGE-LARGE, 30"LX30"WX18"H, 1"G LIDES	1,021.44	4,085.76
		A-000099	1"Nylon Glide Glide Option		
		GR3	Grade-3 Select Maximum Fabric Grade		
		MIX	Grade-3 (Mixology) Select Fabric		
		MOM_MIXOLOGY_CV	Chambray Select Mixology Color		
		*	No Embroidery Embroidery		

CONTINUED...



CAMPBELL KELLER

Environments at Work

3041 65th Street, Suite 3. Sacramento, CA.95820
Ph: 916.737.3300 Fax: 916.737.3305

PROPOSAL 116102A

DATE 12/20/23

PROJECT #640-154

ADENA PETERSON

PROPOSAL FOR:

SACRAMENTO CITY UNIFIED SCHOOL DIST
3051 REDDING AVE
SACRAMENTO CA 95820

DELIVERY LOCATION:

ALBERT EINSTEIN MIDDLE SCHOOL
9325 MIRANDY DR
SACRAMENTO CA 95820

#	QTY	PRODUCT	DESCRIPTION	SELL	EXTENDED
		*	No CAL 133 Fire Retardant CAL 133 Option Tag 1: LIBRARY - ALLSTEEL -		
6	12	DWW-MHWN O .TI .M .L .2 .TI .T \$(1) .APX 13 .TC00	EVO TASK MESH HIGH BACK 4D ADJ ARMS NO FC Titanium Mist Yes Standard Titanium Titanium Multi-Surface Grd 1 Uph Apex Navy Coordinating Tag 1: ADMN BLDG ADMN BLDG	646.10	7,753.20
7	1	DWW-MHWN O .TI .M .L .2 .TI .T \$(1) .APX 13 .TC00	EVO TASK MESH HIGH BACK 4D ADJ ARMS NO FC Titanium Mist Yes Standard Titanium Titanium Multi-Surface Grd 1 Uph Apex Navy Coordinating Tag 1: ADMN STFF 17 ADMN STFF 17	646.10	646.10



CAMPBELL KELLER

Environments at Work

3041 65th Street, Suite 3. Sacramento, CA.95820
Ph: 916.737.3300 Fax: 916.737.3305

PROPOSAL 116102A

DATE 12/20/23

PROJECT #640-154

ADENA PETERSON

PROPOSAL FOR:

SACRAMENTO CITY UNIFIED SCHOOL DIST
3051 REDDING AVE
SACRAMENTO CA 95820

DELIVERY LOCATION:

ALBERT EINSTEIN MIDDLE SCHOOL
9325 MIRANDY DR
SACRAMENTO CA 95820

#	QTY	PRODUCT	DESCRIPTION	SELL	EXTENDED
8	2	DWW-MHWN O	EVO TASK MESH HIGH BACK 4D ADJ ARMS NO FC	646.10	1,292.20
		.TI	Titanium		
		.M	Mist		
		.L	Yes		
		.2	Standard		
		.TI	Titanium		
		.T	Titanium Multi-Surface		
		\$(1)	Grd 1 Uph		
		.APX	Apex		
		13	Navy		
		.TC00	Coordinating		
			Tag 1: ART ART		
9	4	DWW-MHWN O	EVO TASK MESH HIGH BACK 4D ADJ ARMS NO FC	646.10	2,584.40
		.TI	Titanium		
		.M	Mist		
		.L	Yes		
		.2	Standard		
		.TI	Titanium		
		.T	Titanium Multi-Surface		
		\$(1)	Grd 1 Uph		
		.APX	Apex		
		13	Navy		
		.TC00	Coordinating		
			Tag 1: GYM GYM		
10	1	DWS-MHWN O	EVO STOOL MESH HIGH BACK 4D ADJ ARMS NO FC	784.55	784.55
		.TI	Titanium		
		.M	Mist		
		.L	Yes		
		.4	Stool		
		.TI	Titanium		
		.T	Titanium Multi-Surface		
		\$(1)	Grd 1 Uph		

CONTINUED...



CAMPBELL KELLER

Environments at Work

3041 65th Street, Suite 3. Sacramento, CA.95820
Ph: 916.737.3300 Fax: 916.737.3305

PROPOSAL 116102A

DATE 12/20/23

PROJECT #640-154

ADENA PETERSON

PROPOSAL FOR:

SACRAMENTO CITY UNIFIED SCHOOL DIST
3051 REDDING AVE
SACRAMENTO CA 95820

DELIVERY LOCATION:

ALBERT EINSTEIN MIDDLE SCHOOL
9325 MIRANDY DR
SACRAMENTO CA 95820

#	QTY	PRODUCT	DESCRIPTION	SELL	EXTENDED
		.APX 13 .TC00	Apex Navy Coordinating Tag 1: LIBRARY LIBRARY		
11	1	DWW-MHWN O .TI .M .L .2 .TI .T \$(1) .APX 13 .TC00	EVO TASK MESH HIGH BACK 4D ADJ ARMS NO FC Titanium Mist Yes Standard Titanium Titanium Multi-Surface Grd 1 Uph Apex Navy Coordinating Tag 1: LIBRARY LIBRARY	646.10	646.10
12	2	DWW-MHWN O .TI .M .L .2 .TI .T \$(1) .APX 13 .TC00	EVO TASK MESH HIGH BACK 4D ADJ ARMS NO FC Titanium Mist Yes Standard Titanium Titanium Multi-Surface Grd 1 Uph Apex Navy Coordinating Tag 1: MULTI-PURP F MULTI-PURP F	646.10	1,292.20
13	2	DWW-MHWN O .TI	EVO TASK MESH HIGH BACK 4D ADJ ARMS NO FC Titanium CONTINUED...	646.10	1,292.20



CAMPBELL KELLER

Environments at Work

3041 65th Street, Suite 3. Sacramento, CA.95820
Ph: 916.737.3300 Fax: 916.737.3305

PROPOSAL 116102A

DATE 12/20/23

PROJECT #640-154

ADENA PETERSON

PROPOSAL FOR:

SACRAMENTO CITY UNIFIED SCHOOL DIST
3051 REDDING AVE
SACRAMENTO CA 95820

DELIVERY LOCATION:

ALBERT EINSTEIN MIDDLE SCHOOL
9325 MIRANDY DR
SACRAMENTO CA 95820

#	QTY	PRODUCT	DESCRIPTION	SELL	EXTENDED
		.M	Mist		
		.L	Yes		
		.2	Standard		
		.TI	Titanium		
		.T	Titanium Multi-Surface		
		\$(1)	Grd 1 Uph		
		.APX	Apex		
		13	Navy		
		.TC00	Coordinating		
			Tag 1: MUSIC MUSIC		
14	3	DWW-MHWN O	EVO TASK MESH HIGH BACK 4D ADJ ARMS NO FC	646.10	1,938.30
		.TI	Titanium		
		.M	Mist		
		.L	Yes		
		.2	Standard		
		.TI	Titanium		
		.T	Titanium Multi-Surface		
		\$(1)	Grd 1 Uph		
		.APX	Apex		
		13	Navy		
		.TC00	Coordinating		
			Tag 1: ROBOTICS ROBOTICS		
15	1	DWW-MHWN O	EVO TASK MESH HIGH BACK 4D ADJ ARMS NO FC	646.10	646.10
		.TI	Titanium		
		.M	Mist		
		.L	Yes		
		.2	Standard		
		.TI	Titanium		
		.T	Titanium Multi-Surface		
		\$(1)	Grd 1 Uph		
		.APX	Apex		
		13	Navy		
			CONTINUED...		



CAMPBELL KELLER

Environments at Work

3041 65th Street, Suite 3. Sacramento, CA.95820
Ph: 916.737.3300 Fax: 916.737.3305

PROPOSAL 116102A

DATE 12/20/23

PROJECT #640-154

ADENA PETERSON

PROPOSAL FOR:

SACRAMENTO CITY UNIFIED SCHOOL DIST
3051 REDDING AVE
SACRAMENTO CA 95820

DELIVERY LOCATION:

ALBERT EINSTEIN MIDDLE SCHOOL
9325 MIRANDY DR
SACRAMENTO CA 95820

#	QTY	PRODUCT	DESCRIPTION	SELL	EXTENDED
		.TC00	Coordinating Tag 1: YEARBOOK 55 YEARBOOK 55 - GREAT OPENINGS -		
16	1	EGR-6565	CHESTER, HINGE RIGHT, 22.25"H X 23.50"D X 15.25"W, BLACK CASTERS; 2 LOCKING, 2 NON LOCKING, 1 ANTI-TIP, CURVED CUSHION TOP S(N) Satin Nickel Pull Square Front Select Chester Pull Option N Without Side-Bin Select Side-Bin Option 02X4 TK-Silver Textured Select Metal Finishes Gr-1 Grade-1 Select Chester Cushion Fabrics Grades 7K Navy Select the GR-1 Finsihes * Skip Option is Standard UM Series Lock-Flat Key Series Options Tag 1: ADMN STFF 17	518.40	518.40
17	1	EGR-6565	CHESTER, HINGE RIGHT, 22.25"H X 23.50"D X 15.25"W, BLACK CASTERS; 2 LOCKING, 2 NON LOCKING, 1 ANTI-TIP, CURVED CUSHION TOP S(N) Satin Nickel Pull Square Front Select Chester Pull Option N Without Side-Bin Select Side-Bin Option 02X4 TK-Silver Textured Select Metal Finishes Gr-1 Grade-1 Select Chester Cushion Fabrics Grades	518.40	518.40

CONTINUED...



CAMPBELL KELLER

Environments at Work

3041 65th Street, Suite 3. Sacramento, CA.95820
Ph: 916.737.3300 Fax: 916.737.3305

PROPOSAL 116102A

DATE 12/20/23

PROJECT #640-154

ADENA PETERSON

PROPOSAL FOR:

SACRAMENTO CITY UNIFIED SCHOOL DIST
3051 REDDING AVE
SACRAMENTO CA 95820

DELIVERY LOCATION:

ALBERT EINSTEIN MIDDLE SCHOOL
9325 MIRANDY DR
SACRAMENTO CA 95820

#	QTY	PRODUCT	DESCRIPTION	SELL	EXTENDED
		7K	Navy Select the GR-1 Finsihes		
		*	Skip Option is Standard UM Series Lock-Flat Key Series Options Tag 1: ART		
18	4	EGR-6565	CHESTER, HINGE RIGHT, 22.25"H X 23.50"D X 15.25"W, BLACK CASTERS; 2 LOCKING, 2 NON LOCKING, 1 ANTI-TIP, CURVED CUSHION TOP	518.40	2,073.60
		S(N)	Satin Nickel Pull Square Front Select Chester Pull Option		
		N	Without Side-Bin Select Side-Bin Option		
		02X4	TK-Silver Textured Select Metal Finishes		
		Gr-1	Grade-1 Select Chester Cushion Fabrics Grades		
		7K	Navy Select the GR-1 Finsihes		
		*	Skip Option is Standard UM Series Lock-Flat Key Series Options Tag 1: GYM		
19	2	EGR-6565	CHESTER, HINGE RIGHT, 22.25"H X 23.50"D X 15.25"W, BLACK CASTERS; 2 LOCKING, 2 NON LOCKING, 1 ANTI-TIP, CURVED CUSHION TOP	518.40	1,036.80
		S(N)	Satin Nickel Pull Square Front Select Chester Pull Option		
		N	Without Side-Bin Select Side-Bin Option		
		02X4	TK-Silver Textured Select Metal Finishes		

CONTINUED...



CAMPBELL KELLER

Environments at Work

3041 65th Street, Suite 3. Sacramento, CA.95820
Ph: 916.737.3300 Fax: 916.737.3305

PROPOSAL 116102A

DATE 12/20/23

PROJECT #640-154

ADENA PETERSON

PROPOSAL FOR:

SACRAMENTO CITY UNIFIED SCHOOL DIST
3051 REDDING AVE
SACRAMENTO CA 95820

DELIVERY LOCATION:

ALBERT EINSTEIN MIDDLE SCHOOL
9325 MIRANDY DR
SACRAMENTO CA 95820

#	QTY	PRODUCT	DESCRIPTION	SELL	EXTENDED
		Gr-1	Grade-1		
		7K	Select Chester Cushion Fabrics Grades Navy		
		*	Select the GR-1 Finsihes Skip Option is Standard UM Series Lock-Flat Key Series Options Tag 1: MUSIC		
20	3	EGR-6565	CHESTER, HINGE RIGHT, 22.25"H X 23.50"D X 15.25"W, BLACK CASTERS; 2 LOCKING, 2 NON LOCKING, 1 ANTI-TIP, CURVED CUSHION TOP	518.40	1,555.20
		S(N)	Satin Nickel Pull Square Front		
		N	Select Chester Pull Option Without Side-Bin		
		02X4	Select Side-Bin Option TK-Silver Textured		
		Gr-1	Select Metal Finishes Grade-1		
		7K	Select Chester Cushion Fabrics Grades Navy		
		*	Select the GR-1 Finsihes Skip Option is Standard UM Series Lock-Flat Key Series Options Tag 1: ROBOTICS		
21	1	EGR-6565	CHESTER, HINGE RIGHT, 22.25"H X 23.50"D X 15.25"W, BLACK CASTERS; 2 LOCKING, 2 NON LOCKING, 1 ANTI-TIP, CURVED CUSHION TOP	518.40	518.40
		S(N)	Satin Nickel Pull Square Front		
		N	Select Chester Pull Option Without Side-Bin Select Side-Bin Option		



CAMPBELL KELLER

Environments at Work

3041 65th Street, Suite 3. Sacramento, CA.95820
Ph: 916.737.3300 Fax: 916.737.3305

PROPOSAL 116102A

DATE 12/20/23

PROJECT #640-154

ADENA PETERSON

PROPOSAL FOR:

SACRAMENTO CITY UNIFIED SCHOOL DIST
3051 REDDING AVE
SACRAMENTO CA 95820

DELIVERY LOCATION:

ALBERT EINSTEIN MIDDLE SCHOOL
9325 MIRANDY DR
SACRAMENTO CA 95820

#	QTY	PRODUCT	DESCRIPTION	SELL	EXTENDED
		02X4	TK-Silver Textured Select Metal Finishes		
		Gr-1	Grade-1 Select Chester Cushion Fabrics Grades		
		7K	Navy Select the GR-1 Finsihes		
		*	Skip Option is Standard UM Series Lock-Flat Key Series Options Tag 1: YRBK 55		
22	1	SURCHARG E	- HASKELL -	373.13	373.13
23	1	2FZTL7G. 2226.PL	FUZION TEACHER'S LECTERN, 22X26, HYDRAULIC LIFT, GROMMET, LOCKING STORAGE CABINET, PLATINUM Y BASE, LOCKING CASTERS	761.00	761.00
		2	Pattern Laminate		
		LN	Classic Linen Subgroup of Pattern		
		1	Solid 3MM Edge		
		FG	Fog Subgroup of Solid 3MM Tag 1: ADMN STFF 17		
24	1	2FZTL7G. 2226.PL	FUZION TEACHER'S LECTERN, 22X26, HYDRAULIC LIFT, GROMMET, LOCKING STORAGE CABINET, PLATINUM Y BASE, LOCKING CASTERS	761.00	761.00
		2	Pattern Laminate		
			CONTINUED...		



CAMPBELL KELLER

Environments at Work

3041 65th Street, Suite 3. Sacramento, CA.95820
Ph: 916.737.3300 Fax: 916.737.3305

PROPOSAL 116102A

DATE 12/20/23

PROJECT #640-154

ADENA PETERSON

PROPOSAL FOR:

SACRAMENTO CITY UNIFIED SCHOOL DIST
3051 REDDING AVE
SACRAMENTO CA 95820

DELIVERY LOCATION:

ALBERT EINSTEIN MIDDLE SCHOOL
9325 MIRANDY DR
SACRAMENTO CA 95820

#	QTY	PRODUCT	DESCRIPTION	SELL	EXTENDED
		LN	Classic Linen Subgroup of Pattern		
	1		Solid 3MM Edge		
		FG	Fog Subgroup of Solid 3MM		
			Tag 1: ART		
25	2	2FZTL7G. 2226.PL	FUZION TEACHER'S LECTERN, 22X26, HYDRAULIC LIFT, GROMMET, LOCKING STORAGE CABINET, PLATINUM Y BASE, LOCKING CASTERS	761.00	1,522.00
	2		Pattern Laminate		
		LN	Classic Linen Subgroup of Pattern		
	1		Solid 3MM Edge		
		FG	Fog Subgroup of Solid 3MM		
			Tag 1: MUSIC		
26	1	2FZTL7G. 2226.PL	FUZION TEACHER'S LECTERN, 22X26, HYDRAULIC LIFT, GROMMET, LOCKING STORAGE CABINET, PLATINUM Y BASE, LOCKING CASTERS	761.00	761.00
	2		Pattern Laminate		
		LN	Classic Linen Subgroup of Pattern		
	1		Solid 3MM Edge		
		FG	Fog Subgroup of Solid 3MM		

CONTINUED...



CAMPBELL KELLER

Environments at Work

3041 65th Street, Suite 3. Sacramento, CA.95820
Ph: 916.737.3300 Fax: 916.737.3305

PROPOSAL 116102A
DATE 12/20/23
PROJECT #640-154
ADENA PETERSON

PROPOSAL FOR:

SACRAMENTO CITY UNIFIED SCHOOL DIST
3051 REDDING AVE
SACRAMENTO CA 95820

DELIVERY LOCATION:

ALBERT EINSTEIN MIDDLE SCHOOL
9325 MIRANDY DR
SACRAMENTO CA 95820

#	QTY	PRODUCT	DESCRIPTION	SELL	EXTENDED
			Tag 1: ROBOTICS		
27	1	2FZTL7G. 2226.PL	FUZION TEACHER'S LECTERN, 22X26, HYDRAULIC LIFT, GROMMET, LOCKING STORAGE CABINET, PLATINUM Y BASE, LOCKING CASTERS	761.00	761.00
	2		Pattern		
		LN	Laminate		
			Classic Linen		
			Subgroup of Pattern		
	1		Solid 3MM		
		FG	Edge		
			Fog		
			Subgroup of Solid 3MM		
			Tag 1: YRBK 55		
28	1	SHIPPING	SHIPPING & HANDLING CHARGES	680.06	680.06
			- KIMBALL -		
29	1	N32CCML	RENO,1 SEAT LOUNGE,LEFT TABLET,779.96 ARM,METAL LEGS		1,779.96
	3		GRADE 3		
		41308	UPHOLSTERY GRADE		
			SILVERTEX JET		
			PRIMARY UPH PATTERN COLOR		
	X		NO GROMMET		
			GROMMET		
	WPT		WOOD TABLET ARM,PORTICO		
			TABLET ARM		
	X		NO CUP HOLDER		
			CUP HOLDER		
	501		PLATINUM METALLIC		
			PAINT		
			CONTINUED...		



CAMPBELL KELLER

Environments at Work

3041 65th Street, Suite 3. Sacramento, CA.95820
Ph: 916.737.3300 Fax: 916.737.3305

PROPOSAL 116102A

DATE 12/20/23

PROJECT #640-154

ADENA PETERSON

PROPOSAL FOR:

SACRAMENTO CITY UNIFIED SCHOOL DIST
3051 REDDING AVE
SACRAMENTO CA 95820

DELIVERY LOCATION:

ALBERT EINSTEIN MIDDLE SCHOOL
9325 MIRANDY DR
SACRAMENTO CA 95820

#	QTY	PRODUCT	DESCRIPTION	SELL	EXTENDED
			Tag 1: ADMN STFF 17		
30	1	N32CCMR	RENO,1 SEAT LOUNGE,RIGHT TABLET ARM,METAL LEGS	1,779.96	1,779.96
		3	GRADE 3 UPHOLSTERY GRADE		
		41308	SILVERTEX JET PRIMARY UPH PATTERN COLOR		
		X	NO GROMMET GROMMET		
		WPT	WOOD TABLET ARM,PORTICO TABLET ARM		
		X	NO CUP HOLDER CUP HOLDER		
		501	PLATINUM METALLIC PAINT		
			Tag 1: ADMN STFF 17		
31	1	N32LLM	RENO,3 SEAT LOUNGE,METAL LEGS	2,465.06	2,465.06
		3	GRADE 3 UPHOLSTERY GRADE		
		41308	SILVERTEX JET PRIMARY UPH PATTERN COLOR		
		X	NO GROMMET GROMMET		
		X	NO CUP HOLDER CUP HOLDER		
		501	PLATINUM METALLIC PAINT		
			Tag 1: ADMN STFF 17		
32	1	N32CCML	RENO,1 SEAT LOUNGE,LEFT TABLET, ARM,METAL LEGS	779.96	1,779.96
		3	GRADE 3 UPHOLSTERY GRADE		
			CONTINUED...		



CAMPBELL KELLER

Environments at Work

3041 65th Street, Suite 3. Sacramento, CA.95820
Ph: 916.737.3300 Fax: 916.737.3305

PROPOSAL 116102A
DATE 12/20/23
PROJECT #640-154
ADENA PETERSON

PROPOSAL FOR:

SACRAMENTO CITY UNIFIED SCHOOL DIST
3051 REDDING AVE
SACRAMENTO CA 95820

DELIVERY LOCATION:

ALBERT EINSTEIN MIDDLE SCHOOL
9325 MIRANDY DR
SACRAMENTO CA 95820

#	QTY	PRODUCT	DESCRIPTION	SELL	EXTENDED
		41308	SILVERTEX JET PRIMARY UPH PATTERN COLOR		
	X		NO GROMMET GROMMET		
	WPT		WOOD TABLET ARM, PORTICO TABLET ARM		
	X		NO CUP HOLDER CUP HOLDER		
		501	PLATINUM METALLIC PAINT		
			Tag 1: ART STFF C10		
33	1	N32CCMR	RENO,1 SEAT LOUNGE,RIGHT TABLET ARM,METAL LEGS	1,779.96	1,779.96
		3	GRADE 3 UPHOLSTERY GRADE		
		41308	SILVERTEX JET PRIMARY UPH PATTERN COLOR		
	X		NO GROMMET GROMMET		
	WPT		WOOD TABLET ARM, PORTICO TABLET ARM		
	X		NO CUP HOLDER CUP HOLDER		
		501	PLATINUM METALLIC PAINT		
			Tag 1: ART STFF C10		
			- NATIONAL PUBLIC SEATING -		
34	70	8210	NPS 8200 SERIES MELODY MUSIC CHAIR, 18"H	80.94	5,665.80
			Tag 1: MUSIC		



CAMPBELL KELLER

Environments at Work

3041 65th Street, Suite 3. Sacramento, CA.95820
Ph: 916.737.3300 Fax: 916.737.3305

PROPOSAL 116102A
DATE 12/20/23
PROJECT #640-154
ADENA PETERSON

PROPOSAL FOR:

SACRAMENTO CITY UNIFIED SCHOOL DIST
3051 REDDING AVE
SACRAMENTO CA 95820

DELIVERY LOCATION:

ALBERT EINSTEIN MIDDLE SCHOOL
9325 MIRANDY DR
SACRAMENTO CA 95820

#	QTY	PRODUCT	DESCRIPTION	SELL	EXTENDED
35	70	82MS	NPS MELODY MUSIC STAND Tag 1: MUSIC	50.83	3,558.10
36	2	CCS	NPS CLASSIC CONDUCTOR'S SET (INCLUDES PCC,CS & CP) Tag 1: MUSIC	2,001.17	4,002.34
37	3	DY82	NPS DOLLY FOR 8200 SERIES CHAIRS Tag 1: MUSIC	195.43	586.29
38	88	2310	NPS 2300 SERIES DELUXE FABRIC UPHOLSTEREDTRIPLE BRACE DOUBLE HINGE PREMIUM FOLDINGCHAIR, MIDNIGHT BLACK (PACK OF 4)	146.08	12,855.04
39	5	84	NPS DOUBLE-TIER HANGING CHAIR TRUCK	417.01	2,085.05
40	2	DYMS20	NPS DOLLY FOR 20 MELODY MUSIC STANDS	363.64	727.28
41	1	SHIPPING	SHIPPING & HANDLING CHARGES - SMITH SYSTEM -	5,244.00	5,244.00
42	2	620W2400 0	CASCADE MEGA-CBT-DOORS,24-3"SWTOTES,CS TRS,WB BACK SSPAINT *ENDPANEL:Smith System Paint End Panel Finish NV NAVY Smith System Paint ENDPNLCFG *OPT:End Panel Configuration * * OPTIONS * *	1,624.86	3,249.72

CONTINUED...



CAMPBELL KELLER

Environments at Work

3041 65th Street, Suite 3. Sacramento, CA.95820
Ph: 916.737.3300 Fax: 916.737.3305

PROPOSAL 116102A
DATE 12/20/23
PROJECT #640-154
ADENA PETERSON

PROPOSAL FOR:

SACRAMENTO CITY UNIFIED SCHOOL DIST
3051 REDDING AVE
SACRAMENTO CA 95820

DELIVERY LOCATION:

ALBERT EINSTEIN MIDDLE SCHOOL
9325 MIRANDY DR
SACRAMENTO CA 95820

#	QTY	PRODUCT	DESCRIPTION	SELL	EXTENDED
		PLTSLDEND	STD:P- Pltnm Body w/Solid End Pnls End Panel Configuration Tag 1: YRBK 55		
43	9	04101#	24X48 INTERCHANGEACTIVITY TABLE,RECTANGLE BOARDWALK OAK WITH CERULEAN TRIM PLATINUM LEGS Tag 1: CTE CLASSROOM	346.01	3,114.09
44	18	11849#PL T	FLAVORS 18" A STACKCHAIR, PLATINUMFRAME CERULEAN PLATINUM LEGS Tag 1: CTE CLASSROOM	96.69	1,740.42
45	9	04111#	36X48 INTERCHANGEACTIVITY TABLE,RECTANGLE CLASSIC LINEN PLATINUM EDGE AND LEGS	456.69	4,110.21
46	18	17576	3" CASTER PK 4LK3/8THD PU TRD	62.03	1,116.54
47	1	SHIPPING	SHIPPING & HANDLING CHARGES - HON -	1,703.03	1,703.03
48	9	HMASD .SVR	DUAL DYNAMIC Silver Generic Tag 1: ADMIN ADMIN	583.48	5,251.32
49	18	HPACSM .SVR	SLIDING MOUNT FOR MONITOR ARM Silver Generic Tag 1: ADMIN ADMIN	125.61	2,260.98



CAMPBELL KELLER

Environments at Work

3041 65th Street, Suite 3. Sacramento, CA.95820
Ph: 916.737.3300 Fax: 916.737.3305

PROPOSAL 116102A

DATE 12/20/23

PROJECT #640-154

ADENA PETERSON

PROPOSAL FOR:

SACRAMENTO CITY UNIFIED SCHOOL DIST
3051 REDDING AVE
SACRAMENTO CA 95820

DELIVERY LOCATION:

ALBERT EINSTEIN MIDDLE SCHOOL
9325 MIRANDY DR
SACRAMENTO CA 95820

#	QTY	PRODUCT	DESCRIPTION	SELL	EXTENDED
50	4	HLSL28P \$(P1) .P7D	28H POST LEG P1 Paint Opts Brownstone Tag 1: ADMIN ADMIN	195.00	780.00
51	1	HSDEP242 9F \$(P1) .P7D	24D END-PANEL SUPPORTS FREESTANDING P1 Paint Opts Brownstone Tag 1: ADMIN ADMIN Tag 2: VP	130.68	130.68
52	4	HSDEP302 9F \$(P1) .P7D	30D END-PANEL SUPPORTS FREESTANDING P1 Paint Opts Brownstone Tag 1: ADMIN ADMIN	144.35	577.40
53	2	HSDMP729 \$(P1) .P7D	FULL-HGT 29-1/2HX72W MOD PNL P1 Paint Opts Brownstone Tag 1: ADMIN ADMIN	150.43	300.86
54	1	HSDSL29 \$(P1) .P7D	ABODE SHARED LEG P1 Paint Opts Brownstone Tag 1: ADMIN ADMIN Tag 2: VP	248.69	248.69
55	2	HUSLMOD1 354 \$(L2STD) .LPT1 .DP .P	LAMINATE MODESTY 13H X 54W Grd L2 Standard Laminates Portico Teak Portico Teak Black Tag 1: ADMIN ADMIN	394.56	789.12



CAMPBELL KELLER

Environments at Work

3041 65th Street, Suite 3. Sacramento, CA.95820
Ph: 916.737.3300 Fax: 916.737.3305

PROPOSAL 116102A

DATE 12/20/23

PROJECT #640-154

ADENA PETERSON

PROPOSAL FOR:

SACRAMENTO CITY UNIFIED SCHOOL DIST
3051 REDDING AVE
SACRAMENTO CA 95820

DELIVERY LOCATION:

ALBERT EINSTEIN MIDDLE SCHOOL
9325 MIRANDY DR
SACRAMENTO CA 95820

#	QTY	PRODUCT	DESCRIPTION	SELL	EXTENDED
56	3	HUSLMOD1 360 \$(L2STD) .LPT1 .DP .P	LAMINATE MODESTY 13H X 60W Grd L2 Standard Laminates Portico Teak Portico Teak Black Tag 1: ADMIN ADMIN	402.16	1,206.48
57	2	HUSLMOD1 366 \$(L2STD) .LPT1 .DP .P	LAMINATE MODESTY 13H X 66W Grd L2 Standard Laminates Portico Teak Portico Teak Black Tag 1: ADMIN ADMIN	465.47	930.94
58	1	HUSLMOD1 372 \$(L2STD) .LPT1 .DP .P	LAMINATE MODESTY 13H X 72W Grd L2 Standard Laminates Portico Teak Portico Teak Black Tag 1: ADMIN ADMIN Tag 2: VP	472.05	472.05
59	7	HCTROUGH 17	CABLE MNGMT TROUGH 17W SINGLE Tag 1: ADMIN ADMIN	47.61	333.27
60	3	HCTROUGH 36	CABLE MNGMT TROUGH 36W SINGLE Tag 1: ADMIN ADMIN	78.51	235.53
61	1	HLZ5SC 54 .P	42W EXTERNAL STIFFENER Black Tag 1: ADMIN ADMIN Tag 2: PRINC.	65.34	65.34



CAMPBELL KELLER

Environments at Work

3041 65th Street, Suite 3. Sacramento, CA.95820
Ph: 916.737.3300 Fax: 916.737.3305

PROPOSAL 116102A

DATE 12/20/23

PROJECT #640-154

ADENA PETERSON

PROPOSAL FOR:

SACRAMENTO CITY UNIFIED SCHOOL DIST
3051 REDDING AVE
SACRAMENTO CA 95820

DELIVERY LOCATION:

ALBERT EINSTEIN MIDDLE SCHOOL
9325 MIRANDY DR
SACRAMENTO CA 95820

#	QTY	PRODUCT	DESCRIPTION	SELL	EXTENDED
62	1	HSDG \$(P1) .P7D	GUSSETS (1 PR) P1 Paint Opts Brownstone Tag 1: ADMIN ADMIN Tag 2: VP	76.99	76.99
63	1	HWR2448P \$(L2STD) .LPT1 .DP .P	SYSTEMS RECTANGULAR WORKSURFACE EDGEBAND 24D X 48W Grd L2 Standard Laminates Portico Teak Portico Teak Black Tag 1: ADMIN ADMIN Tag 2: VP	271.48	271.48
64	1	HWR3048P \$(L2STD) .LPT1 .DP .P	SYSTEMS RECTANGULAR WORKSURFACE EDGEBAND 30D X 48W Grd L2 Standard Laminates Portico Teak Portico Teak Black Tag 1: ADMIN ADMIN	292.75	292.75
65	2	HWR3072P \$(L2STD) .LPT1 .DP .P	SYSTEMS RECTANGULAR WORKSURFACE EDGEBAND 30D X 72W Grd L2 Standard Laminates Portico Teak Portico Teak Black Tag 1: ADMIN ADMIN	396.08	792.16
66	9	HPWRMOD2 WC .SNW	2 RECEPTACLE 2 USB WORKSURFACE CLAMP Snow Tag 1: ADMIN ADMIN	330.23	2,972.07



CAMPBELL KELLER

Environments at Work

3041 65th Street, Suite 3. Sacramento, CA.95820
Ph: 916.737.3300 Fax: 916.737.3305

PROPOSAL 116102A

DATE 12/20/23

PROJECT #640-154

ADENA PETERSON

PROPOSAL FOR:

SACRAMENTO CITY UNIFIED SCHOOL DIST
3051 REDDING AVE
SACRAMENTO CA 95820

DELIVERY LOCATION:

ALBERT EINSTEIN MIDDLE SCHOOL
9325 MIRANDY DR
SACRAMENTO CA 95820

#	QTY	PRODUCT	DESCRIPTION	SELL	EXTENDED
67	9	H15923N	FLAGSHIP B/F MOBILE PED 22H X15W X 22-7/8D/N PULL .X OMT Core to Order Key Alike \$(P1) P1 Paint Opts .P7D Brownstone Tag 1: ADMIN ADMIN	224.92	2,024.28
68	1	H18817N	FILE/FILE 28HX16-7/8DX14 15/16W .X OMT Core to Order Key Alike \$(P1) P1 Paint Opts .P7D Brownstone Tag 1: ADMIN ADMIN Tag 2: VP	268.83	268.83
69	2	H18823N	FLAGSHIP SERIES PEDESTAL N PULL MOBILE F/F 23D 2 .X OMT Core to Order Key Alike \$(P1) P1 Paint Opts .P7D Brownstone Tag 1: ADMIN ADMIN	290.04	580.08
70	12	H519495	10500 SERIES DBL-RAIL HANGING FILE RACK Tag 1: ADMIN ADMIN	14.34	172.08
71	2	H9180N	FLAGSHIP 36W 2-DRW N PULL LATERAL 36W 28H 18D .X OMT Core to Order Key Alike \$(P1) P1 Paint Opts .P7D Brownstone Tag 1: ADMIN ADMIN	717.19	1,434.38
72	12	H9185LSN	FLAGSHIP LAT 64 1/4X36IN W/HINGED DOORS/N PULLS .X OMT 2 Cores to Order Key Alike CONTINUED...	1,474.91	17,698.92



CAMPBELL KELLER

Environments at Work

3041 65th Street, Suite 3. Sacramento, CA.95820
Ph: 916.737.3300 Fax: 916.737.3305

PROPOSAL 116102A

DATE 12/20/23

PROJECT #640-154

ADENA PETERSON

PROPOSAL FOR:

SACRAMENTO CITY UNIFIED SCHOOL DIST
3051 REDDING AVE
SACRAMENTO CA 95820

DELIVERY LOCATION:

ALBERT EINSTEIN MIDDLE SCHOOL
9325 MIRANDY DR
SACRAMENTO CA 95820

#	QTY	PRODUCT	DESCRIPTION	SELL	EXTENDED
		\$(P1) .P7D	P1 Paint Opts Brownstone Tag 1: ADMIN ADMIN		
73	2	H9185N	FLAGSHIP 36W 5-DRW N PULL LAT64-1/4H 18D WO/POSTI	1,549.87	3,099.74
		.X \$(P1) .P7D	OMT Core to Order Key Alike P1 Paint Opts Brownstone Tag 1: ADMIN ADMIN		
74	3	H919436	36WX18D SQUARE EDGE LAMINATE TOP FOR LATERAL FILE	367.21	1,101.63
		\$(L2STD) .LPT1	Grd L2 Standard Laminates Portico Teak Tag 1: ADMIN ADMIN		
75	3	H9195N	FLAGSHIP 42W 5-DRW N PULL LATERAL 64-1/4H 18D WO/POSTI	1,798.05	5,394.15
		.X \$(P1) .P7D	OMT Core to Order Key Alike P1 Paint Opts Brownstone Tag 1: ADMIN ADMIN		
76	1	HFSC1836 40N	FLAGSHIP STG CAB 39 1/8HX36WX18D N PULLS&2 ADJ SHLF	702.51	702.51
		.X \$(P1) .P7D	OMT Core to Order Key Alike P1 Paint Opts Brownstone Tag 1: ADMIN ADMIN		
77	1	HHCG11DF	SOOTHE GUEST CHAIR W/ARMS DUAL FAB	893.45	893.45
		.S \$(9)	Charcoal Urethane Grd 9 Uph CONTINUED...		



CAMPBELL KELLER

Environments at Work

3041 65th Street, Suite 3. Sacramento, CA.95820
Ph: 916.737.3300 Fax: 916.737.3305

PROPOSAL 116102A

DATE 12/20/23

PROJECT #640-154

ADENA PETERSON

PROPOSAL FOR:

SACRAMENTO CITY UNIFIED SCHOOL DIST
3051 REDDING AVE
SACRAMENTO CA 95820

DELIVERY LOCATION:

ALBERT EINSTEIN MIDDLE SCHOOL
9325 MIRANDY DR
SACRAMENTO CA 95820

#	QTY	PRODUCT	DESCRIPTION	SELL	EXTENDED
		.TS	Truss		
		-016	Storm		
		\$(3)	Grade III Upholstery		
		.SX	Moxie		
		10	Walnut		
		.P7A	Textured Charcoal		
			Tag 1: ADMIN ADMIN		
78	1	HHCG11DF	SOOTHE GUEST CHAIR W/ARMS DUAL FAB	893.45	893.45
		.S	Charcoal Urethane		
		\$(9)	Grd 9 Uph		
		.TS	Truss		
		-016	Storm		
		\$(3)	Grade III Upholstery		
		.SX	Moxie		
		05	Blueberry		
		.P7A	Textured Charcoal		
			Tag 1: ADMIN ADMIN		
79	1	HHCG50DF	SOOTHE BARIATRIC CHAIR W/ARMS DUAL FAB	1,175.57	1,175.57
		.S	Charcoal Urethane		
		\$(9)	Grd 9 Uph		
		.TS	Truss		
		-016	Storm		
		\$(3)	Grade III Upholstery		
		.SX	Moxie		
		10	Walnut		
		.P7A	Textured Charcoal		
			Tag 1: ADMIN ADMIN		
80	1	HHCTL4	SOOTHE TABLE LEGS SET OF 4	169.17	169.17
		.P7A	Textured Charcoal		
			Tag 1: ADMIN ADMIN		



CAMPBELL KELLER

Environments at Work

3041 65th Street, Suite 3. Sacramento, CA.95820
Ph: 916.737.3300 Fax: 916.737.3305

PROPOSAL 116102A

DATE 12/20/23

PROJECT #640-154

ADENA PETERSON

PROPOSAL FOR:

SACRAMENTO CITY UNIFIED SCHOOL DIST
3051 REDDING AVE
SACRAMENTO CA 95820

DELIVERY LOCATION:

ALBERT EINSTEIN MIDDLE SCHOOL
9325 MIRANDY DR
SACRAMENTO CA 95820

#	QTY	PRODUCT	DESCRIPTION	SELL	EXTENDED
81	1	HHCTS	SOOTHE IN-LINE TABLE TOP	250.21	250.21
		\$(L1STD)	Grd L1 Standard Laminates		
		.S	Charcoal		
		S	Charcoal		
			Tag 1: ADMIN ADMIN		
82	22	HIGS6	IGNITION GUEST/MULTI-PURPOSE	340.36	7,487.92
			CHAIR FOUR-LEG STACKING		
		.N	Armless		
		.H	Hard Caster		
		.IK	4-Way Brownstone		
		\$(3)	III Upholstery		
		.SX	Moxie		
		10	Walnut		
		.PR8T	Textured Silver		
			Tag 1: ADMIN ADMIN		
83	12	HIGS6	IGNITION GUEST/MULTI-PURPOSE	340.36	4,084.32
			CHAIR FOUR-LEG STACKING		
		.N	Armless		
		.E	Nylon Glide		
		.IK	4-Way Brownstone		
		\$(3)	III Upholstery		
		.SX	Moxie		
		05	Blueberry		
		.PR8T	Textured Silver		
			Tag 1: ADMIN ADMIN		
84	12	HIGS6	IGNITION GUEST/MULTI-PURPOSE	356.57	4,278.84
			CHAIR FOUR-LEG STACKING		
		.F	Fixed		
		.H	Hard Caster		
		.IK	4-Way Brownstone		
		\$(3)	III Upholstery		
		.SX	Moxie		
		10	Walnut		
		.PR8T	Textured Silver		

CONTINUED...



CAMPBELL KELLER

Environments at Work

3041 65th Street, Suite 3. Sacramento, CA.95820
Ph: 916.737.3300 Fax: 916.737.3305

PROPOSAL 116102A

DATE 12/20/23

PROJECT #640-154

ADENA PETERSON

PROPOSAL FOR:

SACRAMENTO CITY UNIFIED SCHOOL DIST
3051 REDDING AVE
SACRAMENTO CA 95820

DELIVERY LOCATION:

ALBERT EINSTEIN MIDDLE SCHOOL
9325 MIRANDY DR
SACRAMENTO CA 95820

#	QTY	PRODUCT	DESCRIPTION	SELL	EXTENDED
			Tag 1: ADMIN ADMIN		
85	9	HHATB3S2 LC \$(P2) .PR6 .X .MEM	3 STAGE 2 LEG RECTANGLE C FOOT P2 Paint Opts Silver Standard Glide Memory Preset Tag 1: ADMIN ADMIN	591.08	5,319.72
86	1	HHATM3S2 LT \$(P2) .PR6 .X .MEM	MAX 3 STAGE 2 LEG T FOOT P2 Paint Opts Silver Standard Glide Memory Preset Tag 1: ADMIN ADMIN Tag 2: VP	661.99	661.99
87	1	HHATW244 8CT \$(L2STD) .LPT1 .DP .G1 P	48W X 24D RECT WORKSURFACE C/T BASE Grd L2 Standard Laminates Portico Teak Portico Teak 1 Grommet - Centered Black Tag 1: ADMIN ADMIN	259.83	259.83
88	2	HHATW245 4CT \$(L2STD) .LPT1 .DP .G1 P	54W X 24D RECT WORKSURFACE C/T BASE Grd L2 Standard Laminates Portico Teak Portico Teak 1 Grommet - Centered Black Tag 1: ADMIN ADMIN	277.56	555.12



CAMPBELL KELLER

Environments at Work

3041 65th Street, Suite 3. Sacramento, CA.95820
Ph: 916.737.3300 Fax: 916.737.3305

PROPOSAL 116102A

DATE 12/20/23

PROJECT #640-154

ADENA PETERSON

PROPOSAL FOR:

SACRAMENTO CITY UNIFIED SCHOOL DIST
3051 REDDING AVE
SACRAMENTO CA 95820

DELIVERY LOCATION:

ALBERT EINSTEIN MIDDLE SCHOOL
9325 MIRANDY DR
SACRAMENTO CA 95820

#	QTY	PRODUCT	DESCRIPTION	SELL	EXTENDED
89	4	HHATW246 0CT	60W X 24D RECT WORKSURFACE C/T BASE	307.95	1,231.80
		\$(L2STD)	Grd L2 Standard Laminates		
		.LPT1	Portico Teak		
		.DP	Portico Teak		
		.G1	1 Grommet - Centered		
		P	Black		
		.P	Black		
			Tag 1: ADMIN ADMIN		
90	2	HHATW306 6CT	66W X 30D RECT WORKSURFACE C/T BASE	360.12	720.24
		\$(L2STD)	Grd L2 Standard Laminates		
		.LPT1	Portico Teak		
		.DP	Portico Teak		
		.G1	1 Grommet - Centered		
		P	Black		
		.P	Black		
			Tag 1: ADMIN ADMIN		
91	1	HHATW307 8CT	78W X 30D RECT WORKSURFACE C/T BASE	395.06	395.06
		\$(L2STD)	Grd L2 Standard Laminates		
		.LPT1	Portico Teak		
		.DP	Portico Teak		
		.G1	1 Grommet - Centered		
		P	Black		
		.P	Black		
			Tag 1: ADMIN ADMIN		
			Tag 2: VP		
92	1	HMVH-244 8G-NSN	MOTVTE HALFRD 2MM No Grommets	786.58	786.58
		\$(L2STD)	Grd L2 Standard Laminates		
		.LPT1	Portico Teak		
		.DP	Portico Teak		
		.C	Caster		
			CONTINUED...		



CAMPBELL KELLER

Environments at Work

3041 65th Street, Suite 3. Sacramento, CA.95820
Ph: 916.737.3300 Fax: 916.737.3305

PROPOSAL 116102A

DATE 12/20/23

PROJECT #640-154

ADENA PETERSON

PROPOSAL FOR:

SACRAMENTO CITY UNIFIED SCHOOL DIST
3051 REDDING AVE
SACRAMENTO CA 95820

DELIVERY LOCATION:

ALBERT EINSTEIN MIDDLE SCHOOL
9325 MIRANDY DR
SACRAMENTO CA 95820

#	QTY	PRODUCT	DESCRIPTION	SELL	EXTENDED
		\$(P1) .S	P1 Paint Opts Charcoal Tag 1: ADMIN ADMIN		
93	2	HMVR-306 OG-FXN \$(L2STD) .LPT1 .DP .C \$(P1) .P7D	MOTIVATE RECT TBL No Grommets Grd L2 Standard Laminates Portico Teak Portico Teak Caster P1 Paint Opts Brownstone Tag 1: ADMIN ADMIN	652.87	1,305.74
94	7	HMVR-306 OG-NSN \$(L2STD) .LPT1 .DP .C \$(P1) .P7D	MOTIVATE RECT TABLE No Grommets Grd L2 Standard Laminates Portico Teak Portico Teak Caster P1 Paint Opts Brownstone Tag 1: ADMIN ADMIN	855.47	5,988.29
95	2	HTFXM29C \$(P1) .P7D	PRESIDE 29.5H X-BASE FOR 36 & 42 TOPS W/ CASTERS P1 Paint Opts Brownstone Tag 1: ADMIN ADMIN	350.49	700.98
96	2	HTLD42 .G DP .N \$(L2STD)	PRESIDE 42IN ROUND SHAPED LAMINATE TOP 2MM/Flat Portico Teak No Grommets Grd L2 Standard Laminates CONTINUED...	308.96	617.92



CAMPBELL KELLER

Environments at Work

3041 65th Street, Suite 3. Sacramento, CA.95820
Ph: 916.737.3300 Fax: 916.737.3305

PROPOSAL 116102A

DATE 12/20/23

PROJECT #640-154

ADENA PETERSON

PROPOSAL FOR:

SACRAMENTO CITY UNIFIED SCHOOL DIST
3051 REDDING AVE
SACRAMENTO CA 95820

DELIVERY LOCATION:

ALBERT EINSTEIN MIDDLE SCHOOL
9325 MIRANDY DR
SACRAMENTO CA 95820

#	QTY	PRODUCT	DESCRIPTION	SELL	EXTENDED
		.LPT1	Portico Teak Tag 1: ADMIN ADMIN		
97	48	HIGS6	IGNITION GUEST/MULTI-PURPOSE CHAIR FOUR-LEG STACKING	340.36	16,337.28
		.N	Armless		
		.H	Hard Caster		
		.IK	4-Way Brownstone		
		\$(3)	III Upholstery		
		.SX	Moxie		
		10	Walnut		
		.PR8T	Textured Silver Tag 1: ADMN STFF17 ADMN STFF17		
98	2	HFTLS24	FLOCK 24 CUBE TABLE LAMINATE	544.99	1,089.98
		.N	No Grommet		
		.0	No Ports		
		\$(L2STD)	Grd L2 Standard Laminates		
		.LPT1	Portico Teak		
		.TS	Tapered Square Leg		
		\$(P2)	P2 Paint Opts		
		.PR8	Silver Texture Tag 1: ADMN STFF 17 ADMN STFF 17		
99	12	HMVR-306 OG-NSN	MOTIVATE RECT TABLE	855.47	10,265.64
		\$(L2STD)	No Grommets Grd L2 Standard Laminates		
		.LPT1	Portico Teak		
		.DP	Portico Teak		
		.C	Caster		
		\$(P1)	P1 Paint Opts		
		.P7D	Brownstone Tag 1: ADMN STFF 17 ADMN STFF 17		



CAMPBELL KELLER

Environments at Work

3041 65th Street, Suite 3. Sacramento, CA.95820
Ph: 916.737.3300 Fax: 916.737.3305

PROPOSAL 116102A
DATE 12/20/23
PROJECT #640-154
ADENA PETERSON

PROPOSAL FOR:

SACRAMENTO CITY UNIFIED SCHOOL DIST
3051 REDDING AVE
SACRAMENTO CA 95820

DELIVERY LOCATION:

ALBERT EINSTEIN MIDDLE SCHOOL
9325 MIRANDY DR
SACRAMENTO CA 95820

#	QTY	PRODUCT	DESCRIPTION	SELL	EXTENDED
100	1	HSS4L-18 B .E .RE \$(P1) .P8V	SMARTLINK SEATING 18IN 4L CHAIR 4/CARTON Nylon Regatta P1 Paint Opts Textured Titanium Tag 1: ART ART	315.71	315.71
101	34	HSS4L-24 B .E .RE \$(P1) .P8V	SMARTLINK SEATING 24 INCH 4L STOOL Nylon Regatta P1 Paint Opts Textured Titanium Tag 1: ART ART	153.66	5,224.44
102	8	HIGS6 .N .H .IK \$(3) .SX 10 .PR8T	IGNITION GUEST/MULTI-PURPOSE CHAIR FOUR-LEG STACKING Armless Hard Caster 4-Way Brownstone III Upholstery Moxie Walnut Textured Silver Tag 1: ART STFF C10 ART STFF C10	340.36	2,722.88
103	1	HFTLD26 .N .O \$(L2STD) .LPT1 .TS \$(P2) .PR8	FLOCK 26 CYLINDER TABLE LAMINATE No Grommet No Ports Grd L2 Standard Laminates Portico Teak Tapered Square Leg P2 Paint Opts Silver Texture Tag 1: ART STFF C10 ART STFF C10 CONTINUED...	501.43	501.43



CAMPBELL KELLER

Environments at Work

3041 65th Street, Suite 3. Sacramento, CA.95820
Ph: 916.737.3300 Fax: 916.737.3305

PROPOSAL 116102A

DATE 12/20/23

PROJECT #640-154

ADENA PETERSON

PROPOSAL FOR:

SACRAMENTO CITY UNIFIED SCHOOL DIST
3051 REDDING AVE
SACRAMENTO CA 95820

DELIVERY LOCATION:

ALBERT EINSTEIN MIDDLE SCHOOL
9325 MIRANDY DR
SACRAMENTO CA 95820

#	QTY	PRODUCT	DESCRIPTION	SELL	EXTENDED
104	2	HMVR-306 OG-NSN \$(L2STD) .LPT1 .DP .C \$(P1) .P7D	MOTIVATE RECT TABLE No Grommets Grd L2 Standard Laminates Portico Teak Portico Teak Caster P1 Paint Opts Brownstone Tag 1: ART STFF C10 ART STFF C10	855.47	1,710.94
105	4	H9185LSN .L \$(P1) .P7D	FLAGSHIP LAT 64 1/4X36IN W/HINGED DOORS/N PULLS Standard Random Key Lock P1 Paint Opts Brownstone Tag 1: GYM GYM	1,495.17	5,980.68
106	3	HF23S .X101E	CONTAIN SATIN REMOVABLE LOCK CORE KIT 101E Tag 1: LIBRARY LIBRARY	30.90	92.70
107	1	HMASD .SVR	DUAL DYNAMIC Silver Generic Tag 1: LIBRARY LIBRARY	583.48	583.48
108	2	HPACSM .SVR	SLIDING MOUNT FOR MONITOR ARM Silver Generic Tag 1: LIBRARY LIBRARY	125.61	251.22
109	2	HSDEP302 9F \$(P1) .P7D	30D END-PANEL SUPPORTS FREESTANDING P1 Paint Opts Brownstone CONTINUED...	144.35	288.70



CAMPBELL KELLER

Environments at Work

3041 65th Street, Suite 3. Sacramento, CA.95820
Ph: 916.737.3300 Fax: 916.737.3305

PROPOSAL 116102A

DATE 12/20/23

PROJECT #640-154

ADENA PETERSON

PROPOSAL FOR:

SACRAMENTO CITY UNIFIED SCHOOL DIST
3051 REDDING AVE
SACRAMENTO CA 95820

DELIVERY LOCATION:

ALBERT EINSTEIN MIDDLE SCHOOL
9325 MIRANDY DR
SACRAMENTO CA 95820

#	QTY	PRODUCT	DESCRIPTION	SELL	EXTENDED
			Tag 1: LIBRARY LIBRARY		
110	1	HSDMP669 \$(P1) .P7D	FULL-HGT 29-1/2HX66W MOD PNL P1 Paint Opts Brownstone Tag 1: LIBRARY LIBRARY	148.40	148.40
111	1	HUSLMOD1 348 \$(L2STD) .LPT1 .DP .P	LAMINATE MODESTY 13H X 48W Grd L2 Standard Laminates Portico Teak Portico Teak Black Tag 1: LIBRARY LIBRARY	336.82	336.82
112	1	HCTROUGH 17	CABLE MNGMT TROUGH 17W SINGLE Tag 1: LIBRARY LIBRARY	47.61	47.61
113	1	HWR3066P \$(L2STD) .LPT1 .DP .P	SYSTEMS RECTANGULAR WORKSURFACE EDGE BAND 30D X 66W Grd L2 Standard Laminates Portico Teak Portico Teak Black Tag 1: LIBRARY LIBRARY	371.77	371.77
114	1	HPWRMOD2 WC .SNW	2 RECEPTACLE 2 USB WORKSURFACE CLAMP Snow Tag 1: LIBRARY LIBRARY	330.23	330.23
115	1	H15923N .X \$(P1)	FLAGSHIP B/F MOBILE PED 22H X15W X 22-7/8D/N PULL OMT Core to Order Key Alike P1 Paint Opts CONTINUED...	224.92	224.92



CAMPBELL KELLER

Environments at Work

3041 65th Street, Suite 3. Sacramento, CA.95820
Ph: 916.737.3300 Fax: 916.737.3305

PROPOSAL 116102A
DATE 12/20/23
PROJECT #640-154
ADENA PETERSON

PROPOSAL FOR:

SACRAMENTO CITY UNIFIED SCHOOL DIST
3051 REDDING AVE
SACRAMENTO CA 95820

DELIVERY LOCATION:

ALBERT EINSTEIN MIDDLE SCHOOL
9325 MIRANDY DR
SACRAMENTO CA 95820

#	QTY	PRODUCT	DESCRIPTION	SELL	EXTENDED
		.P7D	Brownstone Tag 1: LIBRARY LIBRARY		
116	1	H519495	10500 SERIES DBL-RAIL HANGING FILE RACK Tag 1: LIBRARY LIBRARY	14.34	14.34
117	1	H9185LSN	FLAGSHIP LAT 64 1/4X36IN W/HINGED DOORS/N PULLS OMT 2 Cores to Order Key Alike P1 Paint Opts Brownstone Tag 1: LIBRARY LIBRARY	1,474.91	1,474.91
		.X \$(P1) .P7D			
118	37	HIGS6	IGNITION GUEST/MULTI-PURPOSE CHAIR FOUR-LEG STACKING Armless Hard Caster 4-Way Brownstone III Upholstery Moxie Blueberry Textured Silver Tag 1: LIBRARY LIBRARY	340.36	12,593.32
		.N .H .IK \$(3) .SX 05 .PR8T			
119	1	HHATB3S2 LC \$(P2) .PR6 .X .MEM	3 STAGE 2 LEG RECTANGLE C FOOT P2 Paint Opts Silver Standard Glide Memory Preset Tag 1: LIBRARY LIBRARY	591.08	591.08
120	1	HHATW244 8CT \$(L2STD)	48W X 24D RECT WORKSURFACE C/T BASE Grd L2 Standard Laminates CONTINUED...	259.83	259.83



CAMPBELL KELLER

Environments at Work

3041 65th Street, Suite 3. Sacramento, CA.95820
Ph: 916.737.3300 Fax: 916.737.3305

PROPOSAL 116102A

DATE 12/20/23

PROJECT #640-154

ADENA PETERSON

PROPOSAL FOR:

SACRAMENTO CITY UNIFIED SCHOOL DIST
3051 REDDING AVE
SACRAMENTO CA 95820

DELIVERY LOCATION:

ALBERT EINSTEIN MIDDLE SCHOOL
9325 MIRANDY DR
SACRAMENTO CA 95820

#	QTY	PRODUCT	DESCRIPTION	SELL	EXTENDED
		.LPT1	Portico Teak		
		.DP	Portico Teak		
		.G1	1 Grommet - Centered		
		P	Black		
			Tag 1: LIBRARY LIBRARY		
121	2	HUSLMOD1	LAMINATE MODESTY 13H X 60W	402.16	804.32
		360 \$(L2STD)	Grd L2 Standard Laminates		
		.LPT1	Portico Teak		
		.DP	Portico Teak		
		.P	Black		
			Tag 1: MULTI-PURP F MULTI-PURP F		
122	2	H15923N	FLAGSHIP B/F MOBILE PED 22H	230.90	461.80
			X15W X 22-7/8D/N PULL		
		.L	Standard Random Key Lock		
		\$(P1)	P1 Paint Opts		
		.P7D	Brownstone		
			Tag 1: MULTI-PURP F MULTI-PURP F		
123	3	H519495	10500 SERIES DBL-RAIL HANGING	14.34	43.02
			FILE RACK		
			Tag 1: MULTI-PURP F MULTI-PURP F		
124	3	H9185LSN	FLAGSHIP LAT 64 1/4X36IN	1,495.17	4,485.51
			W/HINGED DOORS/N PULLS		
		.L	Standard Random Key Lock		
		\$(P1)	P1 Paint Opts		
		.P7D	Brownstone		
			Tag 1: MULTI-PURP F MULTI-PURP F		
125	44	HIGS6	IGNITION GUEST/MULTI-PURPOSE	340.36	14,975.84
			CHAIR FOUR-LEG STACKING		
		.N	Armless		
		.H	Hard Caster		
			CONTINUED...		



CAMPBELL KELLER

Environments at Work

3041 65th Street, Suite 3. Sacramento, CA.95820
Ph: 916.737.3300 Fax: 916.737.3305

PROPOSAL 116102A

DATE 12/20/23

PROJECT #640-154

ADENA PETERSON

PROPOSAL FOR:

SACRAMENTO CITY UNIFIED SCHOOL DIST
3051 REDDING AVE
SACRAMENTO CA 95820

DELIVERY LOCATION:

ALBERT EINSTEIN MIDDLE SCHOOL
9325 MIRANDY DR
SACRAMENTO CA 95820

#	QTY	PRODUCT	DESCRIPTION	SELL	EXTENDED
		.IK	4-Way Brownstone		
		\$(3)	III Upholstery		
		.SX	Moxie		
		10	Walnut		
		.PR8T	Textured Silver		
			Tag 1: MULTI-PURP F MULTI-PURP F		
126	2	HHATB3S2	3 STAGE 2 LEG RECTANGLE C FOOT	591.08	1,182.16
		LC \$(P2)	P2 Paint Opts		
		.PR6	Silver		
		.X	Standard Glide		
		.MEM	Memory Preset		
			Tag 1: MULTI-PURP F MULTI-PURP F		
127	2	HHATW306	60W X 30D RECT WORKSURFACE C/T	334.29	668.58
		OCT	BASE		
		\$(L2STD)	Grd L2 Standard Laminates		
		.LPT1	Portico Teak		
		.DP	Portico Teak		
		.G1	1 Grommet - Centered		
		P	Black		
		.P	Black		
			Tag 1: MULTI-PURP F MULTI-PURP F		
128	13	HMVR-306	MOTIVATE RECT TABLE	855.47	11,121.11
		OG-NSN	No Grommets		
		\$(L2STD)	Grd L2 Standard Laminates		
		.LPT1	Portico Teak		
		.DP	Portico Teak		
		.C	Caster		
		\$(P1)	P1 Paint Opts		
		.P7D	Brownstone		
			Tag 1: MULTI-PURP F MULTI-PURP F		



CAMPBELL KELLER

Environments at Work

3041 65th Street, Suite 3. Sacramento, CA.95820
Ph: 916.737.3300 Fax: 916.737.3305

PROPOSAL 116102A
DATE 12/20/23
PROJECT #640-154
ADENA PETERSON

PROPOSAL FOR:

SACRAMENTO CITY UNIFIED SCHOOL DIST
3051 REDDING AVE
SACRAMENTO CA 95820

DELIVERY LOCATION:

ALBERT EINSTEIN MIDDLE SCHOOL
9325 MIRANDY DR
SACRAMENTO CA 95820

#	QTY	PRODUCT	DESCRIPTION	SELL	EXTENDED
129	2	HIGS6	IGNITION GUEST/MULTI-PURPOSE CHAIR FOUR-LEG STACKING	340.36	680.72
		.N	Armless		
		.E	Nylon Glide		
		.IK	4-Way Brownstone		
		\$(3)	III Upholstery		
		.SX	Moxie		
		05	Blueberry		
		.PR8T	Textured Silver		
			Tag 1: ROBOTICS ROBOTICS		
			Tag 2: RECORDING		
130	36	HPN1	PERPETUAL ARMLESS NESTING CHAIR FLEX-BACK 4-LEGS	540.94	19,473.84
		.A	All Surface Caster		
		.UU	Upholstered Back		
		\$(3)	III Upholstery		
		.SX	Moxie		
		05	Blueberry		
		.T1	Platinum Metallic		
			Tag 1: ROBOTICS ROBOTICS		
131	1	HMTUMOD5 0	UNIVERSAL MOD PANEL FOR 60IN MOTIVATE TABLES	166.64	166.64
		\$(P2)	P2 Paint Opts		
		.T1	Platinum Metallic		
			Tag 1: ROBOTICS ROBOTICS		
132	18	HMVR-246 0G-NSN	MOTIVATE RECT TABLE	795.70	14,322.60
			No Grommets		
		\$(L1STD)	Grd L1 Standard Laminates		
		.LAHC	Handspun Chestnut		
		.K	Platinum		
		.C	Caster		
		\$(P2)	P2 Paint Opts		
		.T1	Platinum Metallic		
			Tag 1: ROBOTICS ROBOTICS		

CONTINUED...



CAMPBELL KELLER

Environments at Work

3041 65th Street, Suite 3. Sacramento, CA.95820
Ph: 916.737.3300 Fax: 916.737.3305

PROPOSAL 116102A

DATE 12/20/23

PROJECT #640-154

ADENA PETERSON

PROPOSAL FOR:

SACRAMENTO CITY UNIFIED SCHOOL DIST
3051 REDDING AVE
SACRAMENTO CA 95820

DELIVERY LOCATION:

ALBERT EINSTEIN MIDDLE SCHOOL
9325 MIRANDY DR
SACRAMENTO CA 95820

#	QTY	PRODUCT	DESCRIPTION	SELL	EXTENDED
133	1	HMVR-306 OG-FXN \$(L1STD) .LAHC .K .C \$(P2) .T1	MOTIVATE RECT TBL No Grommets Grd L1 Standard Laminates Handspun Chestnut Platinum Caster P2 Paint Opts Platinum Metallic Tag 1: ROBOTICS ROBOTICS	652.87	652.87
134	36	HPN1 .A .UU \$(3) .SX 05 .T1	PERPETUAL ARMLESS NESTING CHAIR FLEX-BACK 4-LEGS All Surface Caster Upholstered Back III Upholstery Moxie Blueberry Platinum Metallic Tag 1: YRBK 55 YRBK 55	540.94	19,473.84
135	9	HMVR-306 OG-NSN \$(L1STD) .LAHC .K .C \$(P1) .PLAT	MOTIVATE RECT TABLE No Grommets Grd L1 Standard Laminates Handspun Chestnut Platinum Caster P1 Paint Opts Platinum Textured Tag 1: YRBK 55 YRBK 55	844.83	7,603.47
136	1	HPMARKER 1 \$(P1) .P7D	1 TOUCH-UP MARKER P1 Paint Opts Brownstone	26.84	26.84



CAMPBELL KELLER

Environments at Work

3041 65th Street, Suite 3. Sacramento, CA.95820
Ph: 916.737.3300 Fax: 916.737.3305

PROPOSAL 116102A

DATE 12/20/23

PROJECT #640-154

ADENA PETERSON

PROPOSAL FOR:

SACRAMENTO CITY UNIFIED SCHOOL DIST
3051 REDDING AVE
SACRAMENTO CA 95820

DELIVERY LOCATION:

ALBERT EINSTEIN MIDDLE SCHOOL
9325 MIRANDY DR
SACRAMENTO CA 95820

#	QTY	PRODUCT	DESCRIPTION	SELL	EXTENDED
137	1	HPMARKER 1 \$(P2) .T1	1 TOUCH-UP MARKER P2 Paint Opts Platinum Metallic	30.90	30.90
138	1	HPMARKER 1 \$(P2) .PR6	1 TOUCH-UP MARKER P2 Paint Opts Silver	30.90	30.90
139	1	HSPRAY \$(P1) .P7D	SPRAY PAINT 12OZ P1 Paint Opts Brownstone	26.84	26.84
140	1	HSPRAY \$(P2) .T1	SPRAY PAINT 12OZ P2 Paint Opts Platinum Metallic	30.90	30.90
141	1	HSPRAY \$(P2) .PR6	SPRAY PAINT 12OZ P2 Paint Opts Silver	30.90	30.90
142	1	HPMARKER 1 \$(P1) .S	1 TOUCH-UP MARKER P1 Paint Opts Charcoal	26.84	26.84
			- DIVERSIFIED -		
143	2	DT-1A30 * * Tag 1: ART	DRAWING TABLE, 1-PIECE TOP, LARGE DRAWER, 36"W X 24"D X 30"H Red Oak Wood Northwoods Stain	693.51	1,387.02



CAMPBELL KELLER

Environments at Work

3041 65th Street, Suite 3. Sacramento, CA.95820
Ph: 916.737.3300 Fax: 916.737.3305

PROPOSAL 116102A

DATE 12/20/23

PROJECT #640-154

ADENA PETERSON

PROPOSAL FOR:

SACRAMENTO CITY UNIFIED SCHOOL DIST
3051 REDDING AVE
SACRAMENTO CA 95820

DELIVERY LOCATION:

ALBERT EINSTEIN MIDDLE SCHOOL
9325 MIRANDY DR
SACRAMENTO CA 95820

#	QTY	PRODUCT	DESCRIPTION	SELL	EXTENDED
144	17	DT-82A	2-STATION DRAWING TABLE, 8-DRAWERS, 3/4" ALMOND PLASTIC LAMINATE, 70"W X 32-1/2"D X 39-3/4"H * Red Oak Wood * Northwoods Stain Tag 1: ART	2,209.09	37,554.53
145	1	SHIPPING	SHIPPING & HANDLING CHARGES - FLEETWOOD -	2,145.33	2,145.33
146	1	TPNP6030 A47C	PNEUMATIC BASE-PLANE DOUBLE COLUMN 60W 30D 31-51H 75MM CASTERS PNEUMATIC COLUMNS ARE SILVER HPL G3 HPL G3 Worksurface Material Selection Etched Gray Etched Gray Worksurface Finish Graphite Graphite Worksurface/Top Edgeband Finish Silver Silver Paint Finish Tag 1: ADMN STFF 17	1,365.19	1,365.19
147	1	TPNP6030 A47C	PNEUMATIC BASE-PLANE DOUBLE COLUMN 60W 30D 31-51H 75MM CASTERS PNEUMATIC COLUMNS ARE SILVER HPL G3 HPL G3 Worksurface Material Selection Cavalcade SouthCavalcade South Worksurface Finish Cavalcade SolidCavalcade Solid Worksurface/Top Edgeband Finish CONTINUED...	1,365.19	1,365.19



CAMPBELL KELLER

Environments at Work

3041 65th Street, Suite 3. Sacramento, CA.95820
Ph: 916.737.3300 Fax: 916.737.3305

PROPOSAL 116102A

DATE 12/20/23

PROJECT #640-154

ADENA PETERSON

PROPOSAL FOR:

SACRAMENTO CITY UNIFIED SCHOOL DIST
3051 REDDING AVE
SACRAMENTO CA 95820

DELIVERY LOCATION:

ALBERT EINSTEIN MIDDLE SCHOOL
9325 MIRANDY DR
SACRAMENTO CA 95820

#	QTY	PRODUCT	DESCRIPTION	SELL	EXTENDED
		Silver	Silver Paint Finish Tag 1: ART		
148	6	TUNP3624 R42C HPL G3 Cavalcade South Cavalcade Solid Silver	UNITIZED FRAME-PLANE 36W 24D 29-42H 75MM CASTERS HPL G3 Worksurface Material and Color Selection Cavalcade South Worksurface Finish Cavalcade Solid Worksurface/Top Edgeband Finish Silver Paint Color Tag 1: ART	499.09	2,994.54
149	1	DSD13020 684D CLAM Cavalcade South Cavalcade South Cavalcade Solid BLAM SLAM Silver AP	DESIGNER 2.0 SHELF DRAWER 30W 20D 68H 2 ADJ/1FIXED SHELF BOX/FILE DRAWER DOOR CASTERS TFL G1 Case Material Cavalcade South Case-Vertical Surfaces Cavalcade South Case-Horizontal Surfaces Cavalcade Solid Custom Edgeband Color Laminate Back Panel - matches case color Back Material Laminate Adjustable Shelves - color matches case Adjustable Shelf Material Silver Paint Metal Reveal Finish Arch Pull 128mm Pull Option	1,168.83	1,168.83

CONTINUED...



CAMPBELL KELLER

Environments at Work

3041 65th Street, Suite 3. Sacramento, CA.95820
Ph: 916.737.3300 Fax: 916.737.3305

PROPOSAL 116102A

DATE 12/20/23

PROJECT #640-154

ADENA PETERSON

PROPOSAL FOR:

SACRAMENTO CITY UNIFIED SCHOOL DIST
3051 REDDING AVE
SACRAMENTO CA 95820

DELIVERY LOCATION:

ALBERT EINSTEIN MIDDLE SCHOOL
9325 MIRANDY DR
SACRAMENTO CA 95820

#	QTY	PRODUCT	DESCRIPTION	SELL	EXTENDED
		Chrome	Chrome Pull Finish Tag 1: ART		
150	6	DSS13620 294D	DESIGNER 2.0 SHELF 36W 20D 29H 1 ADJ SHELF DOOR CASTERS	741.04	4,446.24
		CLAM	TFL G1 Case Material		
		Cavalcade South	Cavalcade South Case-Vertical Surfaces		
		Cavalcade South	Cavalcade South Case-Horizontal Surfaces		
		Cavalcade Solid	Cavalcade Solid Custom Edgeband Color		
		BLAM	Laminate Back Panel - matches case color Back Material		
		SLAM	Laminate Adjustable Shelf - color matches case Adjustable Shelf Material		
		Silver	Silver Paint Metal Reveal Finish		
		TLAM	HPL G3 Top Material		
		Cavalcade South	Cavalcade South Worksurface/Top Finish		
		Cavalcade Solid	Cavalcade Solid Worksurface/Top Edgeband Finish		
		AP	Arch Pull 128mm Pull Option		
		Chrome	Chrome Pull Finish Tag 1: ART		
151	1	DSS13620 684N	DESIGNER 2.0 SHELF 36W 20D 68H 3 ADJ/1 FIXED SHELF NO DOOR CASTERS CONTINUED...	901.17	901.17



CAMPBELL KELLER

Environments at Work

3041 65th Street, Suite 3. Sacramento, CA.95820
Ph: 916.737.3300 Fax: 916.737.3305

PROPOSAL 116102A

DATE 12/20/23

PROJECT #640-154

ADENA PETERSON

PROPOSAL FOR:

SACRAMENTO CITY UNIFIED SCHOOL DIST
3051 REDDING AVE
SACRAMENTO CA 95820

DELIVERY LOCATION:

ALBERT EINSTEIN MIDDLE SCHOOL
9325 MIRANDY DR
SACRAMENTO CA 95820

#	QTY	PRODUCT	DESCRIPTION	SELL	EXTENDED
		CLAM	TFL G1 Case Material		
		Cavalcade South	Cavalcade South Case-Vertical Surfaces		
		Cavalcade South	Cavalcade South Case-Horizontal Surfaces		
		Cavalcade Solid	Cavalcade Solid Custom Edgeband Color		
		BLAM	Laminate Back Panel - matches case color Back Material		
		SLAM	Laminate Adjustable Shelves - color matches case Adjustable Shelf Material		
		Silver	Silver Paint Metal Reveal Finish		
			Tag 1: ART		
152	1	15192	SHEERLINE TRAY 42W 22D 44H NO1, DOORS HOLDS (30) TRAYS 5 INCH CASTERS (2) LOCKING	1,445.84	1,445.84
		TFLG1	TFL G1 Case Material		
		Cavalcade South	Cavalcade South Case-Vertical Surfaces		
		Cavalcade South	Cavalcade South Case-Horizontal Surfaces		
		Cavalcade Solid	Cavalcade Solid Case Edgeband-Vertical		
		Cavalcade Solid	Cavalcade Solid Case Edgeband-Horizontal		
		Silver	Silver Paint Color		
		A	Tray Option A (30) 3 "high Gratnells trays, Transl Gratnells Tray Combination		
			Tag 1: ART		



CAMPBELL KELLER

Environments at Work

3041 65th Street, Suite 3. Sacramento, CA.95820
Ph: 916.737.3300 Fax: 916.737.3305

PROPOSAL 116102A
DATE 12/20/23
PROJECT #640-154
ADENA PETERSON

PROPOSAL FOR:

SACRAMENTO CITY UNIFIED SCHOOL DIST
3051 REDDING AVE
SACRAMENTO CA 95820

DELIVERY LOCATION:

ALBERT EINSTEIN MIDDLE SCHOOL
9325 MIRANDY DR
SACRAMENTO CA 95820

#	QTY	PRODUCT	DESCRIPTION	SELL	EXTENDED
153	1	15192	SHEERLINE TRAY 42W 22D 44H NO1, DOORS HOLDS (30) TRAYS 5 INCH CASTERS (2) LOCKING TFLG1 TFL G1 Case Material Cavalcade SouthCavalcade South Case-Vertical Surfaces Cavalcade SouthCavalcade South Case-Horizontal Surfaces Cavalcade SolidCavalcade Solid Case Edgeband-Vertical Cavalcade SolidCavalcade Solid Case Edgeband-Horizontal Silver Silver Paint Color E Tray Option E (9) 6 "high and (3) 12 "high Gratnel Gratnells Tray Combination Tag 1: ART	1,445.84	1,445.84
154	3	15313	SHEERLINE DRAWER 48W 28D 34.25H (5) NON-LOCKING DRAWERS 5 INCH CASTERS (2) LOCKING TFLG1 TFL G1 Case Material Cavalcade SouthCavalcade South Case-Vertical Surfaces Cavalcade SouthCavalcade South Case-Horizontal Surfaces Cavalcade SolidCavalcade Solid Case Edgeband-Vertical Cavalcade SolidCavalcade Solid Case Edgeband-Horizontal Silver Silver Paint Color AP Arch Pull 128mm - available in chrome Pull Option CONTINUED...	1,399.09	4,197.27



CAMPBELL KELLER

Environments at Work

3041 65th Street, Suite 3. Sacramento, CA.95820
Ph: 916.737.3300 Fax: 916.737.3305

PROPOSAL 116102A

DATE 12/20/23

PROJECT #640-154

ADENA PETERSON

PROPOSAL FOR:

SACRAMENTO CITY UNIFIED SCHOOL DIST
3051 REDDING AVE
SACRAMENTO CA 95820

DELIVERY LOCATION:

ALBERT EINSTEIN MIDDLE SCHOOL
9325 MIRANDY DR
SACRAMENTO CA 95820

#	QTY	PRODUCT	DESCRIPTION	SELL	EXTENDED
			Tag 1: ART		
155	8	ST18FS Silver	ROCK STOOL 14W 14D 18H DARK GRAPHITE SEAT COLOR LEVELERS Silver Paint Color	227.92	1,823.36
			Tag 1: ART		
156	4	TPNP6030 A47C HPL G3 Etched Gray Graphite Silver	PNEUMATIC BASE-PLANE DOUBLE COLUMN 60W 30D 31-51H 75MM CASTERS PNEUMATIC COLUMNS ARE SILVER HPL G3 Worksurface Material Selection Etched Gray Worksurface Finish Graphite Worksurface/Top Edgeband Finish Silver Paint Finish	1,365.19	5,460.76
			Tag 1: GYM		
157	1	INPG428L HPL G3 Etched Gray Graphite Silver	UNITIZED FRAME-PLANE COMPUTER 48W 24D 29-42H 75MM CASTERS HPL G3 Worksurface Material Selection Etched Gray Worksurface Finish Graphite Worksurface/Top Edgeband Finish Silver Paint Color	607.79	607.79
			Tag 1: LIBRARY		



CAMPBELL KELLER

Environments at Work

3041 65th Street, Suite 3. Sacramento, CA.95820
Ph: 916.737.3300 Fax: 916.737.3305

PROPOSAL 116102A

DATE 12/20/23

PROJECT #640-154

ADENA PETERSON

PROPOSAL FOR:

SACRAMENTO CITY UNIFIED SCHOOL DIST
3051 REDDING AVE
SACRAMENTO CA 95820

DELIVERY LOCATION:

ALBERT EINSTEIN MIDDLE SCHOOL
9325 MIRANDY DR
SACRAMENTO CA 95820

#	QTY	PRODUCT	DESCRIPTION	SELL	EXTENDED
158	9	TUNP5436 F29C	UNITIZED FRAME-PLANE 54W 36D 29H 75MM CASTERS	510.78	4,597.02
		HPL G3	HPL G3		
		Etched Gray	Worksurface Material and Color Selection Etched Gray		
		Graphite	Worksurface Finish Graphite		
		Silver	Worksurface/Top Edgeband Finish Silver		
			Paint Color		
			Tag 1: LIBRARY		
159	6	8183172	LIBRARY MOBILE BOOK TRUCK 36W 18D 40.5H (4) SLOPED SHELVES 100MM CASTERS	711.82	4,270.92
		TFL-G1	TFL G1		
		Etched Gray	Case Material Etched Gray laminate		
		Etched Gray	Case-Vertical Surfaces Etched Gray laminate		
		Graphite	Case-Horizontal Surfaces Graphite edgeband		
		Graphite	Case Edgeband-Vertical Graphite edgeband		
			Case Edgeband-Horizontal		
			Tag 1: LIBRARY		
160	1	158005	SHEERLINE PROJECT CART NO POWER 48W 20D 37.75H MAPLE BLOCK WORKSURFACE (1) LOCKING DRAWER (1) LOCKING DOOR 1 ADJ SHELF HOLDS (6) GRATNELLS TRAYS SIDE	1,833.90	1,833.90
		Maple Block	Maple Block - in clear finish Top Finish		
		TFLG1	TFL G1 Case Material		

CONTINUED...



CAMPBELL KELLER

Environments at Work

3041 65th Street, Suite 3. Sacramento, CA.95820
Ph: 916.737.3300 Fax: 916.737.3305

PROPOSAL 116102A

DATE 12/20/23

PROJECT #640-154

ADENA PETERSON

PROPOSAL FOR:

SACRAMENTO CITY UNIFIED SCHOOL DIST
3051 REDDING AVE
SACRAMENTO CA 95820

DELIVERY LOCATION:

ALBERT EINSTEIN MIDDLE SCHOOL
9325 MIRANDY DR
SACRAMENTO CA 95820

#	QTY	PRODUCT	DESCRIPTION	SELL	EXTENDED
		Etched Gray	Etched Gray Case-Vertical Surfaces		
		Etched Gray	Etched Gray Case-Horizontal Surfaces		
		Graphite	Graphite Case Edgeband-Vertical		
		Graphite	Graphite Case Edgeband-Horizontal		
		Graphite	Graphite Paint Color		
		AP	Arch Pull 128mm - available in chrome Pull Option		
		D	Tray Option D (8) 3 "high and (2) 6 "high Gratnell Gratnells Tray Combination Tag 1: MULTI-PURP F		
161	2	TPNP6030 A47C	PNEUMATIC BASE-PLANE DOUBLE COLUMN 60W 30D 31-51H 75MM CASTERS PNEUMATIC COLUMNS ARE SILVER	1,365.19	2,730.38
		HPL G3	HPL G3 Worksurface Material Selection		
		Etched Gray	Etched Gray Worksurface Finish		
		Graphite	Graphite Worksurface/Top Edgeband Finish		
		Silver	Silver Paint Finish Tag 1: MUSIC		
162	2	56440000 0	HARMONY MOBILE VIOLIN STORAGE 61.5W 53H 32D HOLDS 16 INSTRUMENTS 75MM CASTERS	1,906.36	3,812.72
		TFL-G1	TFL G1 Case Material		
		Etched Gray	Etched Gray Case-Vertical Surfaces		

CONTINUED...



CAMPBELL KELLER

Environments at Work

3041 65th Street, Suite 3. Sacramento, CA.95820
Ph: 916.737.3300 Fax: 916.737.3305

PROPOSAL 116102A

DATE 12/20/23

PROJECT #640-154

ADENA PETERSON

PROPOSAL FOR:

SACRAMENTO CITY UNIFIED SCHOOL DIST
3051 REDDING AVE
SACRAMENTO CA 95820

DELIVERY LOCATION:

ALBERT EINSTEIN MIDDLE SCHOOL
9325 MIRANDY DR
SACRAMENTO CA 95820

#	QTY	PRODUCT	DESCRIPTION	SELL	EXTENDED
		Etched Gray	Etched Gray		
		Graphite	Case-Horizontal Surfaces		
		Graphite	Graphite		
		Graphite	Case Edgeband-Vertical		
		Black	Graphite		
			Case Edgeband-Horizontal		
			Black		
			Storage System color		
			Tag 1: MUSIC		
163	3	TPNP6030 A47C	PNEUMATIC BASE-PLANE DOUBLE COLUMN 60W 30D 31-51H 75MM CASTERS PNEUMATIC COLUMNS ARE SILVER	1,365.19	4,095.57
		HPL G3	HPL G3		
			Worksurface Material Selection		
		Etched Gray	Etched Gray		
			Worksurface Finish		
		Graphite	Graphite		
			Worksurface/Top Edgeband Finish		
		Silver	Silver		
			Paint Finish		
			Tag 1: ROBOTICS		
164	6	15503	SHEERLINE SHELF 48W 22D 72H LOCKING DOORS (4) ADJ SHELVES 5 INCH CASTERS (2) LOCKING	1,562.73	9,376.38
		TFLG1	TFL G1		
			Case Material		
		Gray	Gray		
			Case-Vertical Surfaces		
		Gray	Gray		
			Case-Horizontal Surfaces		
		Gray	Gray		
			Case Edgeband-Vertical		
			CONTINUED...		



CAMPBELL KELLER

Environments at Work

3041 65th Street, Suite 3. Sacramento, CA.95820
Ph: 916.737.3300 Fax: 916.737.3305

PROPOSAL 116102A

DATE 12/20/23

PROJECT #640-154

ADENA PETERSON

PROPOSAL FOR:

SACRAMENTO CITY UNIFIED SCHOOL DIST
3051 REDDING AVE
SACRAMENTO CA 95820

DELIVERY LOCATION:

ALBERT EINSTEIN MIDDLE SCHOOL
9325 MIRANDY DR
SACRAMENTO CA 95820

#	QTY	PRODUCT	DESCRIPTION	SELL	EXTENDED
		Gray	Gray		
		Silver	Case Edgeband-Horizontal		
		AP	Silver Paint Color Arch Pull 128mm - available in chrome Pull Option		
			Tag 1: ROBOTICS		
165	2	158005	SHEERLINE PROJECT CART NO POWER 48W 20D 37.75H MAPLE BLOCK WORKSURFACE (1) LOCKING DRAWER (1) LOCKING DOOR 1 ADJ SHELF HOLDS (6) GRATNELLS TRAYS SIDE	1,833.90	3,667.80
		Maple Block	Maple Block - in clear finish Top Finish		
		TFLG1	TFL G1 Case Material		
		Gray	Gray Case-Vertical Surfaces		
		Gray	Gray Case-Horizontal Surfaces		
		Gray	Gray Case Edgeband-Vertical		
		Gray	Gray Case Edgeband-Horizontal		
		Silver	Silver Paint Color		
		AP	Arch Pull 128mm - available in chrome Pull Option		
		E	Tray Option E (2) 6 "high and (2) 12 "high Gratnel Gratnells Tray Combination		
			Tag 1: ROBOTICS		



CAMPBELL KELLER

Environments at Work

3041 65th Street, Suite 3. Sacramento, CA.95820
Ph: 916.737.3300 Fax: 916.737.3305

PROPOSAL 116102A

DATE 12/20/23

PROJECT #640-154

ADENA PETERSON

PROPOSAL FOR:

SACRAMENTO CITY UNIFIED SCHOOL DIST
3051 REDDING AVE
SACRAMENTO CA 95820

DELIVERY LOCATION:

ALBERT EINSTEIN MIDDLE SCHOOL
9325 MIRANDY DR
SACRAMENTO CA 95820

#	QTY	PRODUCT	DESCRIPTION	SELL	EXTENDED
166	1	TPNP6030 A47C	PNEUMATIC BASE-PLANE DOUBLE COLUMN 60W 30D 31-51H 75MM CASTERS PNEUMATIC COLUMNS ARE SILVER	1,365.19	1,365.19
		HPL G3	HPL G3 Worksurface Material Selection		
		Etched Gray	Etched Gray Worksurface Finish		
		Graphite	Graphite Worksurface/Top Edgeband Finish		
		Silver	Silver Paint Finish		
			Tag 1: YRBK 55		
167	5	TUNP3624 A32C	UNITIZED FRAME TABLE ROUND LEGS PLANE 1" WORKSURFACE	440.65	2,203.25
			ADJ HEIGHT 75MM CASTERS 36W 24D 24-32H WORKSURFACE MATERIAL HPL G3 WORKSURFACE COLOR ETCHED GRAY LAMINATE EDGE BAND COLOR GRAPHITE EDGE BAND PAINT COLOR SILVER ACCESSORY OPTIONS NO ACCESSORIES		
			Tag 1: SCIENCE		
168	8	BRRD488E	POST LEG TABLE ROUND 1" WORKSURFACE 4 LEGS ADJUSTABLE HEIGHT 75MM CASTERS 48W 48D 24-32H Tag 1: SCIENCE	635.84	5,086.72



CAMPBELL KELLER

Environments at Work

3041 65th Street, Suite 3. Sacramento, CA.95820
Ph: 916.737.3300 Fax: 916.737.3305

PROPOSAL 116102A
DATE 12/20/23
PROJECT #640-154
ADENA PETERSON

PROPOSAL FOR:

SACRAMENTO CITY UNIFIED SCHOOL DIST
3051 REDDING AVE
SACRAMENTO CA 95820

DELIVERY LOCATION:

ALBERT EINSTEIN MIDDLE SCHOOL
9325 MIRANDY DR
SACRAMENTO CA 95820

#	QTY	PRODUCT	DESCRIPTION	SELL	EXTENDED
169	1	SHIPPING	SHIPPING & HANDLING CHARGES	13,412.16	13,412.16
170	20	19F18293 012	BENCH TABLE 29"H X 30"W X 12L1, FRAME: POWDERCOAT FRAME COLOR: BLACK LAMINATE: GROUP 1 LAMINATE CHOICE: WILSONART 7909-60 FUSION MAPLE (121-FMP) LAMINATE (BENCH): GROUP 1 LAMINATE CHOICE: WILSONART 7909-60 FUSION MAPLE (121-FMP) EDGE: EDGEGUARD EDGE COLOR: BLACK (001)	1,901.03	38,020.60
171	1	SHIPPING	SHIPPING & HANDLING CHARGES - SCREENFLEX -	5,819.60	5,819.60
172	5	FSL505-D G	5'H X 9'5"L - DESIGNER STONE	957.85	4,789.25
173	1	SHIPPING	SHIPPING & HANDLING CHARGES	2,240.00	2,240.00
174	1	ASSEMBLY	ASSEMBLY AND RELATED SERVICES FOR:	49,200.00	49,200.00



CAMPBELL KELLER

Environments at Work

3041 65th Street, Suite 3. Sacramento, CA.95820
Ph: 916.737.3300 Fax: 916.737.3305

PROPOSAL 116102A
DATE 12/20/23
PROJECT #640-154
ADENA PETERSON

PROPOSAL FOR:

SACRAMENTO CITY UNIFIED SCHOOL DIST
3051 REDDING AVE
SACRAMENTO CA 95820

DELIVERY LOCATION:

ALBERT EINSTEIN MIDDLE SCHOOL
9325 MIRANDY DR
SACRAMENTO CA 95820

#	QTY	PRODUCT	DESCRIPTION	SELL	EXTENDED
---	-----	---------	-------------	------	----------

This proposal is valid for 30 days unless otherwise noted.

By signing this proposal, you are acknowledging that you have reviewed the quantities, color and finish selections and are familiar with the products being ordered. All items are custom made to order and can not be returned.

Delivery and any related services quoted for normal business hours with clear first floor access or access to a freight elevator (No stair carry) unless otherwise noted and quoted.

The total below is for cash/check/EFT purchases. When a credit card is used, a 3% service fee is applied to the total balance noted below. Please acknowledge by initialling if your organization will be paying by credit card _____

PRODUCT TOTAL...:	492,937.83
ASSEMBLY.....:	49,200.00
S&H.....:	31,244.18
SALES TAX.....:	44,437.11
TOTAL.....:	617,819.12

ACCEPTED BY _____

DATE ACCEPTED _____

**Wheelchair Accessible Transit Van
Model 1 Commercial Vehicles, Vendor ID #127433**

CTEES R6387

New 2023 or current model year wheelchair accessible van per
Bid 24-1019 specifications

\$93,317.00

Chassis: Ford Transit 350,
3.5L PDFI V6 Gasoline Engine Rear Wheel Drive
Single Speed Automatic Transmission 9,400 lb. GVWR Package
Max Payload: 3,330 - 3,880 lbs. Cruise Control

Exterior Color: White Wheelbase: 148" Mid-Roof
8" Stainless Steel driver, co-pilot, and passenger running boards
16" Wheels & Tires

Interior Flooring: Q'StraintOMNI Alum floor-12 rail

Stainless Steel Assist Pole at Right Entry

Twin-Air Rear Heat & A/C Safety Back-up Alarm

Rear View Camera

Front and Side-Curtain Airbags Daytime Running Lights

Passenger Seating, 9-Passenger, 1 Variable Wheelchair Seat

Fabric, Vinyl, OEM Co-Pilot Seat

Fixed Leg Single GO-ES Seats (8), Lap & Shoulder Seatbelts (Removable)

Paratransit Equipment

Rear Door BraunAbility Power Wheelchair Lift with Interlock Q'Straint Restraint System

Warranty: 3-year/36,000

Mfg/Dealer Rebates

<\$2,600.00>

DMV e-File fee

\$33.00 (non-taxable)

Doc Prep Fee (CA Exempt Plates)

• Emmanuel Valadez@JFK
• Ken Dwise@SES

\$85.00 (non-taxable)

Tire Fee

\$7.00 (non-taxable)

Sub-Total	\$90,842.00
Tax	\$7,937.74
Grand Total	\$98,779.74

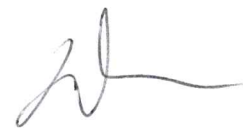

▼ Engineered for Versatility

FRV
FOREST RIVER VAN



Meeting America's Transportation Needs One Customer at a Time

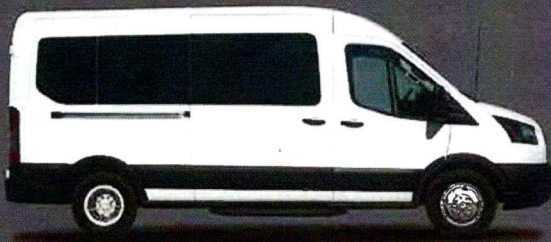

With the commercial passenger van emerging as the fastest growing ground transportation segment, Forest River Van delivers the most versatile product in the market today. Whether you are transporting patients, hotel guests, prisoners, commuters, or catering and works crews, we have a variety of flexible floor plans and seating

**Maneuverability.
Versatility. Performance.**

configurations. With similar options and capacity as a smaller shuttle bus, our van is a cost effective option when passenger capacity needs are 15 passengers or less and up to four wheelchairs. We offer wood and aluminum flooring systems that provide dozens of seating and wheelchair positions to match your customer's evolving needs and it's all backed by Forest River's dedication to quality and superior customer service.



800.326.2877 | Model1.com



2023 Ford OEM Transit 350

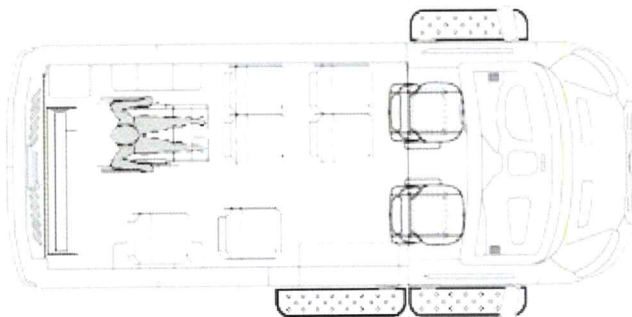
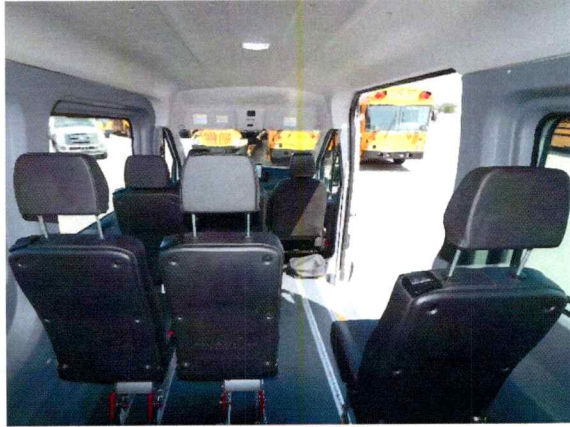

See Kha

From: Daniel Spinka
Sent: Friday, December 8, 2023 4:48 PM
To: Robert Aldama; See Kha
Cc: Christina Espinosa; Abraham Abullarade
Subject: Fw: [EXTERNAL] Capital Outlay Request

Hi everyone,

The CDE approved both van purchases. Robert, see below, I submitted requests for approvals for two of the vans that you sent the bid for. Have a wonderful weekend.

Daniel Spinka
Interim Career Technical Education Director
Sacramento City Unified School District
5735 47th Avenue
Sacramento, Ca 95824

From: Shallie Johnson <ShJohnson@cde.ca.gov>
Sent: Friday, December 8, 2023 3:12 PM
To: Daniel Spinka <Daniel-Spinka@scusd.edu>
Subject: RE: [EXTERNAL] Capital Outlay Request

This message originates from OUTSIDE the District's email system. Please verify the sender and contents before opening attachments or clicking any links. Contact the Technology Services Help Desk at 916-643-9445 with any questions.

Daniel,

The Capital Outlay request using 2021-22 CTEIG funds for one (1) Ford Transit Van (Engineering – School of Science and Engineering) in the amount of \$98,779.74 is APPROVED. Please move forward with your purchase. In addition, please make sure these funds are expended by **12/31/23**, for this is the last day to spend 2021-22 CTEIG funds.

Best,

Shallie

Shallie Johnson
Education Programs Consultant | [CTEIG](#) Regions 1 & 2 Technical Assistance
[Career and College Transition Division](#) | CTE Leadership Office
1430 N Street | Suite 4202 | Sacramento, CA 95814
✉ shjohnson@cde.ca.gov | ☎ 916-445-7754 | [Join CTE ListServ](#)



From: Daniel Spinka <Daniel-Spinka@scusd.edu>
Sent: Friday, December 8, 2023 11:50 AM
To: Shallie Johnson <ShJohnson@cde.ca.gov>
Subject: Re: [EXTERNAL] Capital Outlay Request

Hi Shallie,

Thank you for the feedback. It looks like the used van we were looking at is no longer available. The new quote is for a different Van. There are two capital outlay forms and one quote (because we want to buy two of the vans). Please let me know if there are any issues and have a wonderful weekend.

Daniel Spinka
Interim Career Technical Education Director
Sacramento City Unified School District
5735 47th Avenue
Sacramento, Ca 95824

From: Shallie Johnson <ShJohnson@cde.ca.gov>
Sent: Thursday, December 7, 2023 2:30 PM
To: Daniel Spinka <Daniel-Spinka@scusd.edu>
Subject: RE: [EXTERNAL] Capital Outlay Request

This message originates from OUTSIDE the District's email system. Please verify the sender and contents before opening attachments or clicking any links. Contact the Technology Services Help Desk at 916-643-9445 with any questions.

Daniel,

Thank you again for submitting your Capital Outlay request. Returning the request for the following edits and additional information needed. If you have questions prior to resubmission, please reach out to me.

1. Quote missing: Please provide a quote for the vehicle from the vendor provided to you within the last 30 days. The Capital Outlay form and the quote must match amounts.
2. Check all that apply: All boxes in this category must be selected or the request will be denied
3. Cost of item vs amount of CTEIG inconsistent: Cost of item listed as \$33,995 and Amount of CTEIG listed as \$80,000. Please revise these amounts based on the quote received from the vendor. If the purchase is intended to be split cost between Perkins and CTEIG, please divide the amount(s) on page 2 to equal the amount of the quote provided from the vendor
4. CALPADS codes – Please list the sequence of courses with CALPADS codes that the equipment being purchased will be used for
5. CTE Technical Standards – Using [CTE Model Curr Stds: Engineering and Arch - Standards and Framework \(CA Dept of Education\)](#), identify the skill attainment this equipment purchase will provide to CTE students in the career pathway.

6. When you respond with the revised Capital Outlay request form, please attach additional information for the other CTE pathways utilizing the equipment. Include instructor name, industry sector, the list of sequence of courses with CALPADS course codes that the equipment will be used for, and the CTE technical standards to identify the skill attainment the equipment purchase will provide to CTE students in the career pathway.
7. The main website for the CTE Model Curriculum Standards is under construction. I have all the individual websites for the CTE Model Curriculum Standards saved. If the purchase will benefit a separate pathway, please let me know and I will send you the link to the CTE Model Curriculum Standards for that pathway.

Best,

Shallie

Shallie Johnson
Education Programs Consultant | [CTEIG Regions 1 & 2 Technical Assistance](#)
[Career and College Transition Division](#) | CTE Leadership Office
1430 N Street | Suite 4202 | Sacramento, CA 95814
✉ shjohnson@cde.ca.gov | ☎ 916-445-7754 | [Join CTE ListServ](#)



From: Daniel Spinka <Daniel-Spinka@scusd.edu>
Sent: Wednesday, December 6, 2023 3:23 PM
To: Shallie Johnson <ShJohnson@cde.ca.gov>
Subject: [EXTERNAL] Capital Outlay Request

CAUTION! This email originated from outside the California Department of Education. Be careful of links and attachments.

Hi Shallie,

I filled out the capital outlay form. Please see. This is my first time filling this form so please let me know if there are any issues.

Daniel Spinka
Interim Career Technical Education Director
Sacramento City Unified School District
5735 47th Avenue
Sacramento, Ca 95824

See Kha

From: Robert Aldama
Sent: Friday, December 8, 2023 8:26 AM
To: Daniel Spinka; Christina Espinosa; Abraham Abullarade; See Kha; Philip Byrd-Smith
Subject: Re: [EXTERNAL] Upcoming CTEIG Deadline
Attachments: Bid 24-1019 WC Accessible Vans Pricing_Specs..pdf

Daniel,

The District has an awarded bid contract for the vans. See details attached.

Robert

From: Daniel Spinka <Daniel-Spinka@scusd.edu>
Sent: Thursday, December 7, 2023 2:32 PM
To: Robert Aldama <Robert-Aldama@scusd.edu>; Christina Espinosa <CEspinosa@scusd.edu>; Abraham Abullarade <Abraham-Abullarade@scusd.edu>; See Kha <SeeKh@scusd.edu>; Philip Byrd-Smith <Philip-Byrd-Smith@scusd.edu>
Subject: Re: [EXTERNAL] Upcoming CTEIG Deadline

Hi Robert,

The CDE is asking for a quote for the two vans. Can you help me get a quote from the dealer?

Daniel Spinka
Interim Career Technical Education Director
Sacramento City Unified School District
5735 47th Avenue
Sacramento, Ca 95824

From: Robert Aldama <Robert-Aldama@scusd.edu>
Sent: Wednesday, December 6, 2023 2:46 PM
To: Daniel Spinka <Daniel-Spinka@scusd.edu>; Christina Espinosa <CEspinosa@scusd.edu>; Abraham Abullarade <Abraham-Abullarade@scusd.edu>; See Kha <SeeKh@scusd.edu>; Philip Byrd-Smith <Philip-Byrd-Smith@scusd.edu>
Subject: Re: [EXTERNAL] Upcoming CTEIG Deadline

Hi Daniel,

If a PO was able to be cut by 12/22, it's reasonable to expect delivery by end of Jan. The requisition would need to be approved by PRC on their 12/11 or 12/18 review dates. Once you've received CDE approval and the requisition is submitted, please let me know so I can prep for PRC.

Also, there are some guidelines for the drivers of the vans. Please see an email attached from Ron Hill to Youth Development regarding the DMV pull-program and drug and alcohol testing for drivers.

Robert

From: Daniel Spinka <Daniel-Spinka@scusd.edu>
Sent: Wednesday, December 6, 2023 1:49 PM
To: Robert Aldama <Robert-Aldama@scusd.edu>; Christina Espinosa <CEspinosa@scusd.edu>; Abraham Abullarade <Abraham-

Abullarade@scusd.edu>; See Kha <SeeKh@scusd.edu>; Philip Byrd-Smith <Philip-Byrd-Smith@scusd.edu>

Subject: Fw: [EXTERNAL] Upcoming CTEIG Deadline

Hi Robert,

We received some wonderful news. They revised the guidance on the grant and we can order the vans. We will work on doing the paperwork on our end. Would January be a reasonable expectation for delivery?

Daniel Spinka
Interim Career Technical Education Director
Sacramento City Unified School District
5735 47th Avenue
Sacramento, Ca 95824

From: Shallie Johnson <ShJohnson@cde.ca.gov>
Sent: Wednesday, December 6, 2023 1:34 PM
To: Daniel Spinka <Daniel-Spinka@scusd.edu>
Subject: RE: [EXTERNAL] Upcoming CTEIG Deadline

This message originates from OUTSIDE the District's email system. Please verify the sender and contents before opening attachments or clicking any links. Contact the Technology Services Help Desk at 916-643-9445 with any questions.

Daniel,

I just had a conversation with Colby (our Admin) about vehicle purchases and want to follow up with good news and revised guidance. For requests using 2021-22 funds, the funds need to be encumbered by 12/31/2023. CTEIG will allow LEAs to spend and receive or encumber and expect. As long as the funds are encumbered, spent, or in a Purchase Order by 12/31/2023, the vehicle can be received by your LEA in January.

If the vehicle purchase is still an option and you have questions on how to proceed, please reach out to me and/or submit a Capital Outlay request.

Best,

Shallie

Shallie Johnson
Education Programs Consultant | [CTEIG Regions 1 & 2 Technical Assistance](#)
[Career and College Transition Division](#) | CTE Leadership Office
1430 N Street | Suite 4202 | Sacramento, CA 95814
✉ shjohnson@cde.ca.gov | ☎ 916-445-7754 | [Join CTE ListServ](#)



From: Daniel Spinka <Daniel-Spinka@scusd.edu>
Sent: Tuesday, December 5, 2023 9:55 AM
To: Shallie Johnson <ShJohnson@cde.ca.gov>
Subject: [EXTERNAL] Upcoming CTEIG Deadline

CAUTION! This email originated from outside the California Department of Education. Be careful of links and attachments.

Hi Shallie,

I hope you are doing well. I ironically just attended a dinner with David and some mutual partners of ours and I should have asked him this question. We are spending down our CTEIG and have some remaining funds. There are some vans that we want to order to help with transporting students to WBL and CTE leadership events. The vans can be encumbered by 12/30 but not expensed and delivered. Would this suffice for spending down CTEIG before 12/30?

Daniel Spinka
Interim Career Technical Education Director
Sacramento City Unified School District
5735 47th Avenue
Sacramento, Ca 95824

AGREEMENT FOR SERVICES
Between
SACRAMENTO CITY UNIFIED SCHOOL DISTRICT
Youth Development Support Services Department
and
Rose Family Creative Empowerment Center

Amendment No. 1

The agreement between Sacramento City Unified School District (“District” or “SCUSD”) and the Rose Family Creative Empowerment Center (“RFCEC” or “Provider” or “Contractor”) dated June 19, 2023 (“Effective Date”) is hereby amended as follows:

B. Payment. For provision of services pursuant to this Agreement, District shall reimburse RFCEC for direct services not to exceed **\$2,033,048.29**, which represents an increase of \$235,308.00 to the agreement. The increase is due to serving more students than what was originally written in the contract.

The table below includes the funding breakdown.

Breakdown:

- Students to Staff Ratio in grades 1st through 8th is 20 to 1.
- Students to Staff Ratio in grades TK/K is 10 to 1.
- 1st through 8th grade programs are funded at \$12.60 per student per day.
- TK/K programs are funded at \$20 per student per day.
- All sites with TK/K programs need to have one assistant program manager at the site. Assistant program manager need to be minimum of six hours each day or more, and must not be counted in the students to staff ratio.

School Name/Program	Program Start Date	Daily Target Attendance	Total Contract Amount	ASES/21 st CCLC/ASSETs Grant	ELOP
John Still K-8	08/31/2023	30	\$68,040.00	\$46,726.20	\$21,313.80
John Still K-8 (TK, Kinder)	10/01/2023	10	\$31,800.00		\$31,800.00
Parkway K-6	10/01/2023	20	\$40,068.00		\$40,068.00
Parkway (TK, Kinder)	10/01/2023	20	\$63,600.00		\$63,600.00
Susan B. Anthony (TK, Kinder)	10/01/2023	10	\$31,800.00		\$31,800.00
Total			\$235,308.00	\$46,726.20	\$188,581.80

Funding Distribution: Changes are in *italics*

21st Century Community Learning Centers Grant (4A) = \$46,726.20
ELOP for Programming = \$1,071,356.80 + \$188,581.80 = 1,259,938.60

All other provisions of the Agreement and funding sources remain unchanged.

IN WITNESS WHEREOF, the Parties have caused this Amendment to be executed.

District:

Janea Marking, Chief Business Officer
Sacramento City Unified School District

Date

Rose Family Creative Empowerment Center:

Jackie Rose

Jackie Rose, CEO

Jackie Rose

Signature

11/29/2023

Date

AGREEMENT FOR SERVICES
Between
SACRAMENTO CITY UNIFIED SCHOOL DISTRICT
Youth Development Support Services Department
and
Rose Family Creative Empowerment Center

The Sacramento City Unified School District (“District” or “SCUSD”) and the Rose Family Creative Empowerment Center (“RFCEC” or “Provider” or “Contractor”) collectively hereinafter referred to as “the Parties” and individually hereinafter referred to as “the Party” hereby enter into this Agreement for program services (“Agreement”) effective on June 19, 2023 (“Effective Date”) with respect to the following recitals:

RECITALS

WHEREAS, the District desires to engage Rose Family Creative Empowerment Center to develop, maintain and sustain summer programs that offer support services to John Still K-8 and Parkway Elementary, and enrichment activities supporting the *SummerMatters@SCUSD* programs at the above-mentioned schools from June 26 – August 4. The contractor will also provide services at the Phoenix Park Community Center from July 31 to August 25. This collaboration is designed to keep students engaged in learning opportunities during the summer intercession, improve academic performance, provide students with active and exciting learning opportunities, literacy development, daily physical fitness opportunities, nutritious breakfast and lunch, promote healthy lifestyle choices and provide opportunities for parents to actively participate in their children’s education;

WHEREAS, the District desires to engage Rose Family Creative Empowerment Center to continue and strengthened its work within the Meadowview neighborhood of Sacramento using Freedom School model at John Still K-8 and Parkway Elementary.

WHEREAS, the District desires to engage Rose Family Creative Empowerment Center to develop, maintain and sustain programs that offer support services to John Still K-8, Parkway Elementary, Phoenix Park Apartments, Susan B. Anthony and Luther Burbank High, and enrichment activities supporting the Expanded Learning programs at the above-mentioned schools during the 2023-2024 school year. This collaboration is designed to provide students opportunities to expand learning, promote academic achievement, increase attendance, assist children to achieve challenging state content standards, provide opportunities for parents/guardians to actively participate in their children’s education, provide safe, supervised, and high-quality expanded learning care for students.

All RFCEC employees who will be working with students must abide by all local, California, and federal applicable law, including FERPA, 20 U.S.C. 1232g, and Ed. Code section 49060 et seq., which limits personally identifiable student records without parental consent with limited exceptions. All employees who will be working with students in-person or virtually must undergo a criminal background investigation by SCUSD.

NOW THEREFORE, THE PARTIES AGREE AS FOLLOWS:

A. Roles and Responsibilities.

- i. RFCEC shall adhere to scope of services outlined in SCUSD Contract: Terms and Conditions;

Attachment A, Scope of Services; Attachment B, Expanded Learning Program Expectations; and all expectations outlined in the SCUSD Expanded Learning Program Manual.

- ii. District shall adhere to scope of services outlined in Attachment A. District shall provide funding pursuant to Paragraph B directly below. District shall provide and coordinate space and location of all District-sponsored expanded learning professional development, meetings, and trainings. District shall coordinate the convening of all contractors to facilitate program planning and modifications as reasonably practicable.
- iii. District's obligation to proceed with the services is conditioned upon the appropriation of state, federal and other sources of funds not controlled by District. District will have the right to terminate the Agreement without damage, penalty, cost or further obligation in the event that through no action or inaction on the part of District, the funding is withdrawn.
- iv. District may, by written notice stating the extent and effective date thereof terminate the Agreement for convenience in whole or in part, at any time with 30 days' notice. District will pay Contractor as full compensation the pro rata Agreement price for performance through the date of termination.

B. Payment.

- i. For provision of services pursuant to this Agreement, District shall pay RFCEC for direct services not to exceed **\$1,797,740.29** (which includes 18 hours of training for 40 RFCEC Expanded Learning employees at the rate of \$20 per employee including agency's admin cost) to be made in installments upon receipt of properly submitted invoices.
- ii. The contractor must provide access to its program and fiscal records for audits and any other state or federal site visits.
- iii. Non-submission of the accurate fiscal and program data in a timely manner may have fiscal implications such as withholding of the payments.
- iv. Within one month of commencement of the services outlined in this Agreement, the Provider shall provide documentation supporting that it is able to meet the required target attendance. Failure to provide evidence of meeting target attendance may result in the corrective action plan for the contractor and the site staff. Failing to meet the target attendance for 90 school days will result in a reduction as agreed upon by both parties.
- v. If the average daily attendance surpasses 10% of the targeted attendance, the contractor reserves the right to submit a request for additional funding.

Breakdown Summer Programs (Freedom School) 2023

- Students to Staff Ratio: Agency will provide staffing based on the ratio 10:1. The Program Manager at each site must not be counted in the ratio. Staff must be present 30 minutes before the start time and 30 minutes after the closing time/or until all the students are picked up.
- The total days (29) include programming from June 26 through August 4 with July 4th being off.
- Phoenix Park and Parkway Program for TK/K are funded at \$29.32 per student per day and \$29.65 per student per day respectively.
- All programs will run from 8:00 to 5:00 p.m.
- Phoenix Park Community Center program will run from July 31 through August 25.

Description of Freedom School

- The Children’s Defense Fund Freedom School program is proudly rooted in the American Civil Rights Movement and the courageous efforts of college-age youth to make a difference in the lives of young people. Through Collaboration with the Children’s Defense Fund, RFCEC addresses the racial and income-based opportunity gap by engaging students in literacy development, social-emotional development, and providing culturally relevant programming during the critical summer months.

School Name/Program	Total Contract Amount	Amount from ASES Grant	Amount for 21 st CCLC/ESSER III	Amount from ELOP (Expanded Learning Opportunities Program)
John Still K-8 Freedom School	\$202,119.50	\$19,071.43		\$183,048.07
Parkway Elementary Freedom School Grades 1- 6	\$172,929.90			\$172,929.90
Parkway TK/K Summer Program	\$34,397.88			\$34,397.88
Phoenix Park Community Center	\$23,453.10			\$23,453.10
Grand Total	\$432,900.38	\$19,071.43		\$413,828.95

Breakdown: 2023-24 School Year

- Students to Staff Ratio in grades 1st through 8th is 20 to 1.
- Students to Staff Ratio in grades TK/K is 10 to 1.
- 1st through 8th grade programs are funded at \$12.60 per student per day for 180 days.
- TK/K programs are funded at \$20 per student per day for 180 days.
- All sites with TK/K programs need to have one assistant program manager at the site. Assistant program manager need to be minimum of six hours each day or more, and must not be counted in the students to staff ratio.
- Before School Programs are funded at \$6.60 per student per day for 180 days.

School Name/Program After School Program	Target Attendance for 180 Days	Total Contract Amount	ASES (After School Education and Safety Grant)/Other Grants	ELOP
John Still K-8	180	\$408,240.00	\$201,495.42	\$206,744.58
John Still K-8 TK/K	20	\$72,000.00		\$72,000.00
Parkway	90	\$204,120.00	\$143,816.58	\$60,303.42
Parkway TK/K	10	\$36,000.00		\$36,000.00
Phoenix Park	40	\$90,720.00		\$90,720.00
Susan B. Anthony	130	\$294,840.00	\$222,600.06	\$72,239.94
Susan B. Anthony TK/K	20	\$72,000.00		\$72,000.00
Total		\$1,177,920.00	\$567,912.06	\$610,007.94
Before School Programs	Target Attendance	Total Contract Amount	ASES (After School Education and	ELOP

	for 180 Days		Safety Grant)/Other Grants	
Parkway	40	\$47,520.00		\$47,520.00
Total		\$47,520.00		\$47,520.00
Site Name	Target Attendance for 180 Days		21 st Century ASSETs Grant	ELOP
Luther Burbank	250	\$125,000.00	\$125,000.00	
Total		\$125,000.00		

- Burbank high school should have one full time program manager and a minimum of four instructional aides. Each instructional aides should be at the site for a minimum of 25 hours per week.

Training Amount = 18 hours x 40 employees x \$20 = **\$14,400.00**

Funding Distribution:

ASES Supplemental Grant = \$19,071.43

ASES Core Grant = \$567,912.06

21st Century ASSETs (2A) = \$125,000.00

ELOP for Programming = \$1,071,356.80

ELOP for Training Hours = \$14,400.00

The final installment shall not be invoiced by RFCEC or due until completion of all obligations pursuant to this Agreement.

C. Independent Contractor. While engaged in providing the services in this Agreement, and otherwise performing as set forth in this Agreement, RFCEC and each of RFCEC employees, is an independent contractor, and not an officer, employee, agent, partner, or joint venturer of the District.

D. Insurance Requirements. Prior to commencement of services and during the life of this Agreement, Contractor shall maintain commercial general liability insurance with coverage at least as broad as Insurance Services Office (ISO) form CG 00 01, in an amount not less than two million dollars (\$2,000,000) per occurrence for bodily injury, personal injury, and property damage, including without limitation, blanket contractual liability. If a general aggregate limit applies, either the general aggregate limit shall apply separately to this project/location or the general aggregate limit shall be twice the required occurrence limit. Contractor's general liability policies shall be primary and shall not seek contribution from the District's coverage and be endorsed with a form at least as broad as ISO form CG 20 10 or CG 20 26 to provide that District and its officers, officials, employees, and volunteers shall be additional insureds under such policies.

Sexual Abuse and Molestation Insurance

- a. Sexual Abuse and Molestation Insurance is required with limits not less than five million dollars (**\$5,000,000**) per occurrence. This insurance shall cover potential claims of sexual abuse or molestation.

- b. The Sexual Abuse and Molestation coverage must either be included under a General Liability policy or obtained in a separate policy. Any policy inception date, continuity date, or retroactive date must be before the effective date of this agreement, and Contractor agrees to maintain continuous coverage through a period no less than three years after completion of the services required by this agreement.

E. Fingerprinting Requirements.

- i. As required by SCUSD, all individuals that come into contact with SCUSD students must undergo a criminal background investigation by SCUSD. RFCEC agrees that any employee it provides to District shall be subject to the fingerprinting and TB requirements set forth in the California Education Code. The agency will be notified upon clearance. Upon receipt of a subsequent arrest notification from DOJ, SCUSD shall within 48 hours notify RFCEC of such a subsequent arrest notification. If an employee is disqualified from working for District pursuant to the requirements of the California Education Code, RFCEC agrees to provide a replacement employee within 15 days of receiving notification that the previous employee has been disqualified. Failure to adhere to the terms of this provision is grounds for termination of the Agreement.
- ii. RFCEC further agrees and certifies that any employee providing services directly to any student(s) of SCUSD whether qualifying as a Mandated Reporter as defined by California Penal Code §11165.7(a), or not, shall be provided annual training on child abuse and mandated reporting of child abuse or neglect utilizing an evidence-based training method which includes training on how to recognize conduct of adults which may trigger reasonable suspicion of abuse of children, i.e., “red-flag” or “grooming” behaviors. Failure to adhere to the terms of this provision is grounds for termination of the Agreement

F. Confidential Records and Data. Each Party shall not disclose confidential records received from the other Party, including student records pursuant to FERPA, 20 U.S.C. § 1232g, et seq., and California Education Code Section 49060, et seq. RFCEC shall maintain the confidentiality of student or pupil records and shall not disclose such records to any third parties without the express written approval of the District. In the event a Party receives a request for disclosure of such confidential records, whether under the California Public Records Act, a duly-issued subpoena, or otherwise, said Party shall tender the request to the other Party who shall be responsible for addressing said request, including the defense of its claim of confidentiality. The Party asserting its claim of confidentiality shall hold harmless and defend the Party receiving such request from any liability, claim, loss, cost, attorney’s fees and damages, as adjudged by a court of competent jurisdiction, arising out of a refusal to disclose such confidential records.

G. Period of Agreement.

- i. The term of this Agreement shall be from June 19, 2023 through June 14, 2024. This Agreement may be terminated by either Party at any time, for any reason, with or without cause, by providing at least thirty (30) days written notice.
- ii. The District may terminate this Contract with cause upon written notice of intention to terminate for cause. A Termination for Cause shall include: (a) material violation of this Agreement by RFCEC;

(b) any act by RFCEC exposing the District to liability to others for personal injury or property damage; or (c) RFCEC is adjudged as bankrupt; RFCEC makes a general assignment for the benefit of creditors, or a receiver is appointed on account of the RFCEC's insolvency.

- iii. Ten (10) calendar days after service of such notice, the condition or violation shall cease, or satisfactory arrangements for the correction thereof be made, or this Agreement shall cease and terminate. In the event of such termination, the District may secure the required services from another contractor. If the cost to the District exceeds the cost of providing the service pursuant to this Agreement, the excess cost shall be charged to and collected from the Contractor. The foregoing provisions are in addition to and not a limitation of any other rights or remedies available to the District. Written notice by the District shall be deemed given when received by the other party or no later than three days after the day of mailing, whichever is sooner.

H. Indemnity. The Parties understand and agree that certain rights and obligations are governed by California Education Code section 38134(l), which states:

- i. Any school district authorizing the use of school facilities or grounds under subdivision (a) shall be liable for any injuries resulting from the negligence of the district in the ownership and maintenance of those facilities or grounds. Any group using school facilities or grounds under subdivision (a) shall be liable for any injuries resulting from the negligence of that group during the use of those facilities or grounds. The district and the group shall each bear the costs of defending itself against claims arising from those risks. Notwithstanding any provision of law, this subdivision shall not be waived. Nothing in this subdivision shall be construed to limit or affect the immunity or liability of a school district under Division 3.6 (commencing with Section 810) of title 1 of the government Code, for injuries caused by a dangerous condition of public property.
- ii. Accordingly, RFCEC agrees to indemnify and hold harmless the District and its successors, assigns, trustees, officers, employees, staff, agents and students from and against all actions, causes of action, claims and demands whatsoever, and from all costs, damages, expenses, charges, debts and liabilities whatsoever (including attorney's fees) arising out of any actual or alleged act, omission, willful misconduct, negligence, injury or other causes of action or liability proximately caused by RFCEC and/or its successors, assigns, directors, employees, officers, and agents related this Agreement. RFCEC has no obligation under this Agreement to indemnify and hold harmless the District and is not liable for any actions, causes of action, claims and demands whatsoever, and for any costs, damages, expenses, charges, debts or other liabilities whatsoever (including attorney's fees) arising out of any actual or alleged act, omission, negligence, injury or other causes of action or liability proximately caused by the District and/or its successors, assigns, trustees, officers, employees, staff, agents or students. The Parties expressly agree that the indemnity obligation set forth in this Agreement shall remain in full force and effect during the term of this Agreement. The Parties further agree that said indemnity obligations shall survive the termination of this Agreement for any actual or alleged act, omission, negligence, injury or other causes of action or liability that occurred during the term of this Agreement.

- I. Use of Facilities. Neither RFCEC, nor its employees, agents, guests nor invitees are authorized to use any other real property or physical improvements to real property, other than the facilities covered by this Agreement. RFCEC's use of the District's facilities shall not interfere with the District's ability to carry on educational activities, interfere with the District's ability to carry on recreational activities,

or interfere with other potential users' authorized right to use District property. At all times, RFCEC shall comply with the District's rules, regulations, and policies, copies of which are deemed to have been provided to RFCEC prior to the execution of this Agreement. RFCEC is responsible for ensuring that its Directors, Officers, agents, employees, contractors, guests, invitees, and participants, as well as any other individual who may attend or view the contemplated activities at the sites, comply with these requirements. RFCEC shall ensure that the District's property is not altered, modified, or changed in any manner absent the District's express prior and written consent. Failure to comply with these obligations shall, at the discretion of the District, be a basis to immediately terminate this Agreement. RFCEC waives any claim against the District for damages relating to its use of the facilities, including, but not limited to, theft or destruction of the User's property.

- J. Nondiscrimination. It is the policy of the District that in connection with all services performed under contract, there will be no discrimination against any prospective or active employee engaged in the work because of race, color, ancestry, national origin, handicap, religious creed, sex, gender identity, sexual orientation, age or marital status. RFCEC agrees to comply with applicable federal and California laws including, but not limited to, the California Fair Employment and Housing Act.
- K. Severability. If any provisions of this Agreement are held to be contrary to law by final legislative act or a court of competent jurisdiction inclusive of appeals, if any, such provisions will not be deemed valid and subsisting except to the extent permitted by law, but all other provisions will continue in full force and effect.
- L. Applicable Law/Venue. This Agreement shall be governed by and construed in accordance with the laws of the State of California. If any action is instituted to enforce or interpret this Agreement, venue shall only be in the appropriate state or federal court having venue over matters arising in Sacramento County, California, provided that nothing in this Agreement shall constitute a waiver of immunity to suit by the District.
- M. Assignment. This Agreement is made by and between RFCEC and the District and any attempted assignment by them, their successors or assigns shall be void unless approved in writing by the Parties.
- N. Entire Agreement. This Agreement constitutes the entire agreement between RFCEC and the District with respect to the subject matter hereof and supersedes all previous negotiations, proposals, commitments, writings, advertisements, publications and understandings of any nature whatsoever, with respect to the same subject matter unless expressly included in this Agreement. The Parties hereby waive the presumption that any ambiguities in a contract are read against the drafter of same. The Parties further agree and represent that each of them are the drafters of every part of this Agreement.
- O. Amendments. The terms of this Agreement shall not be amended in any manner except by written agreement signed by the Parties.
- P. Execution in Counterparts. This Agreement may be executed in counterparts such that the signatures of the Parties may appear on separate signature pages. Facsimile or photocopy signatures shall be deemed original signatures for all purposes.
- Q. Authority. Each party represents that they have the authority to enter into this Agreement and that the undersigned are authorized to execute this Agreement.

- R. Approval/Ratification by Board of Education. To the extent the Agreement exceeds an expenditure above the amount specified in Education Code section 17605, this Agreement, as to any such exceeded amount, is not enforceable and is invalid unless and until the exceeded amount is approved and/or ratified by the governing board of the Sacramento City Unified School District, as evidenced by a motion of said board duly passed and adopted.

IN WITNESS WHEREOF, the Parties have caused this Agreement to be executed.

DISTRICT:

By: DocuSigned by: Jesse M. Castillo 08/08/2023
24F99AFCB8594F4... _____ Date
 Jesse Castillo
 Interim Chief Business Officer
 Sacramento City Unified School District

AGENCY NAME: ROSE FAMILY CREATIVE EMPOWERMENT CENTER

By: Jacqueline Rose 8/2/2023
 Authorized Signature Date

Print Name: JACQUELINE ROSE

Title: CEO

Agency's Public Phone Number: (916) 479-6223

Email Address: jrose@focusonfamily.sacramento.com

Sacramento City Unified School District and Rose Family Creative Empowerment Center:
Scope of Services
Attachment A

DISTRICT shall:

1. Provide support for program evaluation.
2. Recognize in all sponsored events and on brochures, flyers, and promotional materials as appropriate.
3. Provide a district Expanded Learning Specialist for each school that will provide the support and guidance needed to operate the Expanded Learning program.
4. Meet monthly with the Program Managers to identify program needs, assistance, and successes.
5. Designate a school staff contact person to work directly with the Program Manager for program planning, assistance in hiring staff and to address any implementation issues.
6. Help train program staff and volunteers on school procedures and the education/curriculum materials being used at the school that should be integrated into the program.
7. Help recruit students into the program and provide the program access to parents of participating students.
8. Help provide parents/students forums to obtain feedback on the program, what is working and what new services/program elements need to be added or modified.
9. Provide space for the program to operate, including office space for the Program, classroom space for classes and activities, and storage space for program supplies/materials.
10. Provide Expanded Learning snack/supper that is consistent with requirements of the USDA.
11. Help coordinate custodial and storage needs of the program.
12. Meet regularly with the District contact person, RFCEC site liaison and site administrator to identify program needs, successes and assistance.
13. Provide a "Mid-Year" Partnership Report addressing strengths and areas for improvement for future partnership.

Rose Family Creative Empowerment Center shall:

1. Provide Expanded Learning services according to Expanded Learning Opportunities Program, ASES, and 21st Century grant guidelines.
2. The program will establish minimum qualifications for each staff position that at a minimum, ensure that all staff members who directly supervise pupils meet the minimum qualifications for an instructional aide, pursuant to the policies of Sacramento City Unified School District.
3. Work collaboratively with the District and the school to create a comprehensive program plan for the Expanded Learning program. RFCEC will share the program plan with all stakeholders including school site administrators.
4. Follow the Expanded Learning Procedural Manual. It is the responsibility of the contractor to include SCUSD's Expanded Learning Program Manual information in their trainings. All program managers will have access to the Program Manual .
5. All Expanded Learning staff are required to read District's *Return to Health* plan (including appendixes) posted on District's website and follow the instructions written in the plan. <https://returntogether.scusd.edu/return-health>
6. Provide general ledgers for each funding resource twice a year. The contractor must submit the first general ledger on or before January 31, 2024 covering July 1 through December 31, 2023 time period. The second general ledger must be submitted on or before July 31, 2024 covering January 1 through June 30 time period

7. The contractor is required to submit documentation of time accounting of their employees. Time accounting or time/effort records are to be submitted twice along with general ledgers.
8. Maintain and retain sign in sheets, registration forms and program activities records throughout the period of the grant. Failure to provide these documents to the District upon request is grounds for termination of this contract. It is required that the contractor maintain the documentation of the program plan for a minimum of five years.
9. Comply with requirements of the USDA related to administration and operation of Expanded Learning snack and other District-sponsored nutrition programs including SCUSD's Wellness Policy.
10. Per District policies and protocol, agency staff will administer required medications prescribed by a student's health care provider/doctor.
11. Supply the staff with materials, supervision and volunteer recruitment for designated school sites. It is expected that all staff are available three days prior to the beginning of the program, one day after the last day of the program and three days for trainings. The three training days will be paid based on the estimated number of employees for SCUSD contracted sites.
12. Develop special activities and field trips for the sites individually and collectively.
13. Attend and provide monthly reports at designated agency directors' meetings, monthly RFCEC meetings, monthly RFCEC Program Managers meetings, as well as other planning meetings as necessary.
14. Work collaboratively with the others outside RFCEC contracted by the District to provide expanded learning services at school sites as permitted under the district's policies and applicable local, state and federal law.
15. Communicate progress of project/partnership development on a timely and consistent manner to the District.
16. Communicate new partnership opportunities with the District.
17. Advertise, when possible, project/partnership in newspaper, events, press releases, *etc.* with the prior approval of the District.
18. Provide at least one full time Program Manager/per site that is employed until the termination of this Agreement. All after school instructional aides should be at the site for a minimum of 25 hours per week. All before school instructional aide should be at the site for 15 hours per week.
19. Program Manager will regularly attend school staff meetings. If they are absent on the day of the staff meeting, they will send their designee to the staff meeting.
20. Provide sufficient staffing to maintain a 20:1 students/staff ratio in grades 1 – 12 classes, and 10 to 1 ratio in TK and K classrooms. RFCEC will provide reports and updates to the District regarding the number of staff, salaries and hours of employment at each of their contracted site upon request.
21. Utilize the Youth Development Support Services Quality Assurance tool, or a Self-Assessment Tool for Expanded Learning programs as the monitoring and evaluation device on a monthly basis.
22. Meeting with the Program Manager and District contact person to identify program needs, successes and areas for assistance.
23. During the week of when faculty returns, the program provider is expected to host meet and greet hours for the whole school staff.
24. Act as liaison with parents/community in supporting family engagement.
25. Expanded Learning staff will engage/participate in all school site events such as Family Engagement Nights, Fund Raising events, Back to School Night etc.
26. Other areas as agreed upon by the Parties.

Sacramento City Unified School District and Rose Family Creative Empowerment Center
 Program Expectations
 Attachment B

District Expectations for Expanded Learning Programs:

The following guidelines are set forth to establish clear communication between the District staff and contracted Expanded Learning Programming RFCEC regarding District expectations.

1. RFCEC and their staff will adopt and work within the social justice youth development framework as they operate District programs. This may include:
 - a. Creating opportunities for youth-led activities and service learning
 - b. Involving youth in the decision-making process when appropriate
 - c. Encouraging youth civic engagement
 - d. Incorporating social emotional learning and restorative practices
2. RFCEC and their staff will be knowledgeable of and adhere to the regulations established in the Expanded Learning manual, including, but not limited to:
 - a. Requirements for Safety
 - b. Training on Child Sexual Abuse Prevention to all agency staff
 - c. Communication Protocol
 - d. Medical Protocol
 - e. District Disciplinary Protocol
 - f. SCUSD Wellness Policy
 - g. Cell phone policy, Dress Code
 - h. Volunteer Process – Policies, Procedures, Protocols. Agency is required to follow the guidelines set forth in District’s Volunteer Protocol.
3. RFCEC will maintain an environment that is physically and emotionally safe for children/youth and staff at all times during District Learning. This includes:
 - a. Adequate supervision that includes keeping students within the visual line of sight for staff (age appropriate) at all times - excluding restroom breaks.
 - b. Clear, positively stated program rules and expectations.
 - c. Engage in active supervision at all times including moving through program space, scanning environment and interacting with students to help prevent incidents from occurring.
 - d. Follow all field trip policies and procedures
 - e. Using cell phones only as needed to communicate with parents/guardians of children for incident and pickup purposes
 - f. Absolutely no contact with students through personal phones or social media. Agency cell phones and District or agency’s email should be used to communicate program related information to families and students.
4. SCUSD – YDSS Area representatives, RFCEC and their staff will communicate effectively and regularly with each other and maintain accurate contact information. This means:
 - a. Checking and answering e-mails and phone message daily
 - b. Incidents, issues and concerns will be communicated to the district within 24 hours
 - c. Regular and clear communication with parents via newsletters, phone calls, e-mails etc.
 - d. Checking district (Outlook) email regularly
 - e. Entering attendance daily in *Infinite Campus*

- f. Clean and organized paperwork (e.g. sign-in sheets, registration forms, and other documentation)
5. Program staff will conduct themselves in a professional manner at all times by being:
 - a. Easily identifiable to parents and school staff by wearing badges in plain view while on duty
 - b. Prepared and ready at least 30 minutes prior to start of programming
 - c. Regularly assess student interest via student surveys, classroom discussions, suggestion boxes etc., and make adjustments when necessary to ensure continued student engagement
 - d. Adhering to dress code policies in alignment with their school site, site handbook regulations, site administration guidelines and expectations
6. In order to support academic achievement, RFCEC/staff should:
 - a. Have a general knowledge of the academic standing of their students in their program
 - b. Align Expanded Learning programs to the regular school day
 - c. **Each program site will have their own program plan based on the needs of their students**
 - d. Meet with administrators and teachers regularly. Maintain regular communication with site administrator or site designee
 - e. Be a part of the school community. Participate in staff meetings, school site council, school events such as Back to School Night, Open House etc.
 - f. A representative from each provider agency should serve on at least one school site committee such as the School Site Council, Safety Committee etc.
7. Review the School Accountability Report Card for your school site. This information is posted at
<https://www.scusd.edu/post/2020-2021-school-accountability-report-cards>
8. Program Managers will perform on-going program observations utilizing the Expanded Learning Walk-Thru form in order to provide feedback to their staff.
9. All 21st Century Learning Centers/ASSETs programs must assess the need for family literacy services among adult family members of students served by the program. Based on that need, all programs must, at a minimum, either refer families to existing services or coordinate with Youth Development Support Services to deliver literacy and educational development services.
10. Area representatives will evaluate Expanded Learning programs based on student participation, adherence to the above-mentioned guidelines, and on the analysis of the various assessment tools.
11. Agencies will participate in SCUSD's parent and youth voice survey with at least 85% response rate and will collaborate as needed with outside SCUSD contracted agencies to support data and evaluation practices
12. Program managers and instructional aids will participate in district offered professional development.
13. Agency will include information about sexual harassment and child sexual abuse prevention (including identifying grooming behaviors) in all new employee orientations as required under applicable state and federal law.

**AMENDMENT NO. 4 TO FACILITIES LEASE
BY AND BETWEEN
SACRAMENTO CITY UNIFIED SCHOOL DISTRICT AND
John F. Otto dba Otto Construction**

This Amendment No. 4 to the Facilities Lease ("Third Amendment") is made and entered into this **1st day of February 2024** ("Effective Date") by and between the Sacramento City Unified School District ("District") and **John F. Otto dba Otto Construction** ("Developer") (collectively, the "Parties") as follows:

RECITALS

WHEREAS, the Parties entered into a Facilities Lease, dated **April 11, 2023**, pertaining to the **Oak Ridge Elementary School New Construction** ("Project") at Oak Ridge Elementary School, located at 4501 Martin Luther King Jr. Blvd., Sacramento, CA, ("Project Site"); and

NOW, THEREFORE, the Parties agree as follows:

Section I. Fourth Amendment of Facilities Lease.

1. Facilities Lease Attachment 1, Exhibit C- GMP Pricing and Other Costs, replace in its' entirety with attached.

Section II. All Other Provisions Reaffirmed.

All other provisions of the Facilities Lease shall remain in full force and effect and are hereby reaffirmed. If there is any conflict between this Fourth Amendment and any provision of the Facilities Lease or any prior amendment thereto, the provisions of this Fourth Amendment shall control.

IN WITNESS WHEREOF, the Parties have caused this Amendment No. 4 to the Facilities Lease to be executed by their respective officers who are duly authorized, as of the Effective Date.

ACCEPTED AND AGREED on the date indicated below:

Dated: _____, 2024

SACRAMENTO CITY UNIFIED SCHOOL
DISTRICT

By: _____

Name: Janea Marking

Title: CBO

Dated: _____, 2024

JOHN F. OTTO DBA
OTTO CONSTRUCTION

By: _____

Name: Allison Otto

Title: President

AMENDMENT#4 - EXHIBIT C

**GUARANTEED MAXIMUM PRICE AND
OTHER PROJECT COST, FUNDING, AND PAYMENT PROVISIONS**

1. Site Lease Payments

As indicated in the Site Lease, Developer shall pay One Dollar (\$1.00) to the District as consideration for the Site Lease.

2. Guaranteed Maximum Price

Pursuant to the Facilities Lease, Developer will cause the Project to be constructed for an amount to be determined after preconstruction services are completed ("Guaranteed Maximum Price"). The Guaranteed Maximum Price shall include the preconstruction fees and costs.

2.1 Cost of the Work

The term Cost of the Work shall mean the costs necessarily incurred in the proper performance of the Work contemplated by the Contract Documents. Such costs shall be at rates no higher than the standard paid at the place of the Project except with the prior consent of the District. The Cost of the Work shall include only the items set forth in this Section 2 and approved by the District.

2.1.1 General Conditions

The General Conditions as set forth in **Attachment 1** hereto shall be included in a progress billing as incurred. Said rates shall include all costs for labor, equipment and materials for the items identified therein which are necessary for the proper management of the Project, and shall include all costs paid or incurred by Developer for insurance, permits, taxes, and all contributions, assessments and benefits, holidays, vacations, retirement benefits, incentives to the extent contemplated in **Attachment 1**, whether required by law or collective bargaining agreements or otherwise paid or provided by Developer to its employees. The District reserves the right to request changes to the personnel, equipment, or facilities provided as General Conditions as may be necessary or appropriate for the proper management of the Project, in which case, the District shall be entitled to a reduction in the cost of General Conditions based on the rates set forth in **Attachment 1**.

2.1.2 Subcontract Costs

Payments made by the Developer to Subcontractors (inclusive of the Subcontractor's bonding, if required, and insurance costs, which shall be included in the subcontract amount), which payments shall be made in accordance with the requirements of the Contract Documents.

2.1.3 Developer-Performed Work

Costs incurred by Developer for self-performed work at the direction of District or with the District's prior approval, as follows:

2.1.3.1 Actual costs to Developer of wages of construction workers, excluding all salaried and/or administrative personnel, directly employed by Developer to perform the construction of the Work at the site.

2.1.3.2 Wages or salaries and customary benefits, such as sick leave, medical and health benefits, holidays, vacations, incentive programs, and pension plans of Developer's field supervisory, safety and administrative personnel when stationed at the site or stationed at Developer's principal office, only for that portion of their time required for the Work.

2.1.3.3 Wages and salaries and customary benefits, such as sick leave, medical and health benefits, holidays, vacations, incentive programs and pension plans of Developer's supervisory or administrative personnel engaged at factories, workshops or on the road, in expediting the production or transportation of materials or equipment required for the Work, but only for that portion of their time required for the Work.

2.1.3.4 Costs paid or incurred by Developer for taxes, insurance, contributions, assessments required by law or collective bargaining agreements and for personnel not covered by such agreements, and for customary benefits such as sick leave, medical and health benefits, holidays, vacations and pensions, provided such costs are based on wages and salaries included in the Cost of the Work under Subparagraphs 2.1.3.1 through 2.1.3.3.

2.1.3.5 Costs, including transportation and storage, of materials and equipment incorporated in the completed construction, including costs of materials in excess of those actually installed to allow for reasonable waste and spoilage. Unused excess materials, if any, shall become the District's property at the completion of the Work or, at the District's option, shall be sold by Developer. Any amounts realized from such sales shall be credited to the District as a deduction from the Cost of the Work.

2.1.3.6 Costs, including transportation and storage, installation, maintenance, dismantling and removal of materials, supplies, machinery and equipment not customarily owned by construction workers, that are provided by Developer at the site and fully consumed in the performance of the Work; and cost (less salvage value) of such items if not fully consumed, whether sold to others or retained by Developer. Cost for items previously used by Developer shall mean fair market value.

2.1.3.7 Rental charges for temporary facilities, machinery, equipment, vehicles and vehicle expenses, and hand tools not customarily owned by construction workers that are provided by Developer at the site, whether rented from Developer or others, and the costs of transportation, installation, minor repairs and replacements, dismantling and removal thereof and costs of Developer's Project field office, overhead and general expenses including office supplies, parking, office equipment, and software. Rates and quantities of equipment rented shall be subject to the District's prior approval.

2.1.3.8 Costs of removal of debris from the site, daily clean-up costs and dumpster charges not otherwise included in the cost of the subcontracts which exceeds the clean-up provided under the General Conditions.

2.1.3.9 This section intentionally blank.

2.1.3.10 Costs of materials and equipment suitably stored off the site at a mutually acceptable location, if approved in advance by the District.

2.1.4 Allowances

Because it is impossible at the time of execution of the Facilities Lease to determine the exact cost of performing certain tasks, the Cost of the Work shall include the following Allowances for the Tasks/Work as noted here:

Task/Work	Allowance Amount
N/A	

The Allowance Value for an Allowance Item includes the direct cost of labor, materials, equipment, transportation, taxes and insurance associated with the applicable Allowance Item. All other costs, including design fees, Developer's overall project management and general conditions costs, overhead and fee, are deemed to be included in the original Guaranteed Maximum Price, and are not subject to adjustment regardless of the actual amount of the Allowance Item.

The District shall have sole discretion to authorize all expenditures from the Allowances. The District shall process expenditures from the Allowances in the form of an Allowance Expenditure Directive ("AED"). The Allowances are included in the Guaranteed Maximum Price. Any unused Allowance or unused portion thereof shall be deducted from the Cost of the Work pursuant to **Exhibit D** to this Facilities Lease to the benefit of the District.

2.1.5 Miscellaneous Costs

2.1.5.1 Where not included in the General Conditions, and with the prior approval of District, costs of document reproductions (photocopying and blueprinting expenses), long distance telephone call

charges, postage, overnight and parcel delivery charges, telephone costs including cellular telephone charges, facsimile or other communication service at the Project site, job photos and progress schedules, and reasonable petty cash expenses of the site office. Developer shall consult with District to determine whether District has any vendor relationships that could reduce the cost of these items and use such vendors whenever possible.

2.1.5.2 Sales, use, gross receipts, local business and similar taxes imposed by a governmental authority that are related to the Work.

2.1.5.3 Fees and assessments for permits, plan checks, licenses and inspections for which Developer is required by the Contract Documents to pay including, but not limited to, permanent utility connection charges, street use permit, street use rental, OSHA permit and sidewalk use permit and fees.

2.1.5.4 Fees of laboratories for tests required by the Contract Documents.

2.1.5.5 Deposits lost for causes other than Developer's or its subcontractors' negligence or failure to fulfill a specific responsibility to the District as set forth in the Contract Documents.

2.1.5.6 Expenses incurred in accordance with Developer's standard personnel policy for relocation and temporary living allowances of personnel required for the Work if approved in advance by District.

2.1.5.7 Where requested by District, costs or expenses incurred by Developer in performing design services for the design-build systems.

2.1.5.8 Other costs incurred in the performance of the Work if, and to the extent, approved in advance by District.

2.1.5.9 Costs due to emergencies incurred in taking action to prevent threatened damage, injury or loss in case of an emergency affecting the safety of persons and/or property.

2.1.5.10 Provided all other eligible costs have been deducted from the contingency and as part of the calculation of amounts due Developer for Final Payment, costs of repairing and correcting damaged or non-conforming Work executed by Developer, Subcontractors or suppliers, providing that such damage or non-conforming Work was not caused by negligence or failure to fulfill a specific responsibility of Developer and only to the extent that the cost of repair or correction is not recovered by Developer from insurance, sureties, Subcontractors or suppliers.

2.1.6 Excluded Costs

The following items are considered general overhead items and shall not be billed to the District:

2.1.6.1 Salaries and other compensation of Developer's personnel stationed at Developer's principal office or offices other than the Project Field Office, except as specifically provided in Subparagraphs 2.1.3.2. and 2.1.3.4.

2.1.6.2 Expenses of Developer's principal office and offices other than the Project Field Office.

2.1.6.3 Overhead and general expenses, except as may be expressly included in this Section 2.

2.1.6.4 Developer's capital expenses, including interest on Developer's capital employed for the Work.

2.1.6.5 Costs that would cause the Guaranteed Maximum Price (as adjusted by Change Order) to be exceeded.

2.1.7 Developer's Fee

Four-point two percent (4.2%) of the Cost of the Work as described in Sections 2.1.1, 2.1.2, 2.1.3, 2.1.4 and 2.1.5.

2.1.8 Bonds and Insurance

For insurance and bonds required under this Facilities Lease (exclusive of those required by Subcontractors, which costs are included in the subcontract amounts), that portion of insurance and bond premiums which are directly attributable to this Contract, which is a **lump sum amount of \$420,000 for insurance** and **Point ninety-five percent (.95%) of the Cost of the Work for payment and performance bonds**.

2.1.9 Owner Contingency and Developer Contingency

2.1.9.1 The Guaranteed Maximum Price includes Owner and Developer Contingencies of **Three percent (3%)** for the Owner Contingency and **Three percent (3%)** of the Developer Contingency of the Cost of the Work as described in Section 2.1.1, 2.1.2, and 2.1.3. Intended Uses of Owner Contingency and Developer Contingency:

Owner Contingency is to be used for unforeseen conditions, Owner-requested scope adds, and Owner-directed schedule acceleration. The Owner is responsible for costs that exceed the Owner Contingency. Developer Contingency is to be used for scope gaps. The Developer is responsible for costs that exceed the Developer Contingency. The Owner is responsible for costs that exceed the total Allowance amount.

2.1.9.2 Developer Contingency is not intended for such things as scope changes.

2.1.9.3 The Contingencies shall not be used without the agreement of the District.

2.1.9.4 The unused portion of the Contingency shall be considered as cost savings and retained by the District at the end of the Project.

2.2 The Guaranteed Maximum Price will consist of the amounts to be identified in **Attachment 2** to this **Exhibit C**. Except as indicated herein for modifications to the Project approved by the District, Developer will not seek additional compensation from District in excess of Guaranteed Maximum Price. District shall pay the Guaranteed Maximum Price to Developer in the form of Tenant Improvement Payments and Lease Payments as indicated herein.

2.3 Total Payment

In no event shall the cumulative total of the Tenant Improvement Payments and the Loan Amount for the Lease Payments ever exceed the Guaranteed Maximum Price to be defined, as may be modified pursuant to **Exhibit D** to the Facilities Lease.

2.4 Changes to Guaranteed Maximum Price

2.4.1 The Parties acknowledge that the Guaranteed Maximum Price is based on the Construction Documents, including the plans and specifications, as identified in **Exhibit D** to the Facilities Lease.

2.4.2 As indicated in the Facilities Lease, the Parties may add to or remove from the project specific scopes of work. Based on these change(s), the Parties may agree to a reduction or increase in the Guaranteed Maximum Price. If a cost impact of a change is agreed to by the Parties, it shall be paid upon the payment request from Developer for the work that is the subject of the change in accordance with the provisions of **Exhibit D**. The amount of any change to the Guaranteed Maximum Price shall be calculated in accordance with the provisions of **Exhibit D** to this Facilities Lease.

2.4.3 The Parties agree to reduce the Guaranteed Maximum Price for the unused portion of Allowances and/or Contingency, if any.

2.4.4 Cost Savings

Developer shall work cooperatively with Architect, Construction Manager, subcontractors and District, in good faith, to identify appropriate opportunities to reduce the Project costs and promote cost savings. Any identified cost savings from the Guaranteed Maximum Price shall be identified by Developer, and approved in writing by the District. In the event Developer realizes a savings on any aspect of the Project, such savings shall be added to the Owner's Contingency and expended consistent with the Owner's Contingency. In addition, any portion of Allowance remaining after completion of the Project shall be added to the Owner's Contingency. If any cost savings require

revisions to the Construction Documents, Developer shall work with the District and Architect with respect to revising the Construction Documents and, if necessary, obtaining the approval of DSA with respect to those revisions. Developer shall be entitled to an adjustment of Contract Time for delay in completion caused by any cost savings adopted by District pursuant to **Exhibit D**, if requested in writing before the approval of the cost savings.

2.4.5 If the District exercises its Purchase Option pursuant to this **Exhibit C**, any reduction in the Guaranteed Maximum Price resulting from that exercise of the Purchase Option, if any, shall be retained in full by the District and shall not be shared with Developer.

3. Tenant Improvement Payments

Prior to the District's taking delivery or occupancy of the Project, the District shall pay to Developer an amount equal to the Guaranteed Maximum Price as modified pursuant to the terms of the Facilities Lease, including Exhibit C and Exhibit D, less the Loan Amount for the Lease Payments ("Tenant Improvement Payments"). The District shall withhold an amount equal to the Loan Amount as indicated in Attachment 3 to Exhibit C from the Developer for its Work on the Project. In other words, no further Tenant Improvement Payment will be made to Developer once the amount equal to Guaranteed Maximum Price minus the Loan Amount has been paid. Otherwise, the Tenant Improvement Payments will be processed based on the amount of Work performed according to Developer's Schedule of Values (Exhibit G to the Facilities Lease) and pursuant to the provisions in Exhibit D to the Facilities Lease, including withholding for or escrow of retention/lease payment of five percent (5%) of the Guaranteed Maximum Price. The withholding for the Loan Amount shall be separate from and in addition to withholding for or escrow of retention.

4. Lease Payments

Upon execution of the Memorandum of Commencement Date, the form of which is attached to the Facilities Lease as **Exhibit E**, the District shall commence making lease payments to Developer in accordance with the Schedule attached hereto as **Attachment 2**.

4.1 The Lease Payments shall be consideration for the District's rental, use, and occupancy of the Project and the Project Site and shall be made in monthly installments as indicated in the Schedule of Lease Payments attached hereto as **Attachment 3** for the duration of the lease term of one (1) year, with the first Lease Payment due ninety (90) days after execution of the Memorandum of Commencement Date.

4.2 The District represents that the annual Lease Payment obligation does not surpass the District's annual budget and will not require the District to increase or impose additional taxes or obligations on the public that did not exist prior to the execution of the Facilities Lease.

4.3 Fair Rental Value

District and Developer have agreed and determined that the total Lease Payments constitute adequate consideration for the Facilities Lease and are reasonably equivalent to the fair rental value of the Project. In making such

determination, consideration has been given to the obligations of the Parties under the Facilities Lease and Site Lease, the uses and purposes which may be served by the Project and the benefits therefrom which will accrue to the District and the general public.

4.4 Each Lease Payment Constitutes a Current Expense of the District

4.4.1 The District and Developer understand and intend that the obligation of the District to pay Lease Payments and other payments hereunder constitutes a current expense of the District and shall not in any way be construed to be a debt of the District in contravention of any applicable constitutional or statutory limitation or requirement concerning the creation of indebtedness by the District, nor shall anything contained herein constitute a pledge of the general tax revenues, funds or moneys of the District.

4.4.2 Lease Payments due hereunder shall be payable only from current funds which are budgeted and appropriated or otherwise made legally available for this purpose. This Facilities Lease shall not create an immediate indebtedness for any aggregate payments that may become due hereunder.

4.4.3 The District covenants to take all necessary actions to include the Lease Payments in each of its final approved annual budgets.

4.4.4 The District further covenants to make all necessary appropriations (including any supplemental appropriations) from any source of legally available funds of the District for the actual amount of Lease Payments that come due and payable during the period covered by each such budget. Developer acknowledges that the District has not pledged the full faith and credit of the District, State of California or any state agency or state department to the payment of Lease Payments or any other payments due hereunder. The covenants on the part of District contained in this Facilities Lease constitute duties imposed by law and it shall be the duty of each and every public official of the District to take such action and do such things as are required by law in the performance of the official duty of such officials to enable the District to carry out and perform the covenants and agreements in this Facilities Lease agreed to be carried out and performed by the District.

4.4.5 Developer cannot, under any circumstances, accelerate the District's payments under the Facilities Lease.

5. District's Purchase Option

5.1 If the District is not then in uncured Default hereunder, the District shall have the option to purchase not less than all of the Project in its "as-is, where-is" condition and terminate this Facilities Lease and Site Lease by paying the balance of the "Loan Amount" identified in **Attachment 3**, which is exclusive of interest that would have otherwise been owed, as of the date the option is exercised ("Option Price"). Said

payment shall be made on or before the date on which the District's lease payment would otherwise be due for that month ("Option Date").

5.2 District shall provide to Developer a written notice no less than ten (10) days prior to the Option Date. The notice will include that District is exercising its option to purchase the Project as set forth above on the Option Date. If the District exercises this option, the District shall pay directly to Developer the Option Price on or prior to the Option Date and Developer shall at that time deliver to District an executed Termination Agreement and Quitclaim Deed in recordable form to terminate this Facilities Lease and the Site Lease. District may record all such documents at District's cost and expense.

5.3 Under no circumstances can the first Option Date be on or before ninety (90) days after Developer completes the Project and the District accepts the Project.

[REMAINDER OF PAGE INTENTIONALLY BLANK; ATTACHMENTS TO FOLLOW]

ATTACHMENT 1

GENERAL CONDITIONS COSTS

Appendix C-3 - Allowable General Conditions Costs
 Construction Phase Scope Detail
 Oak Ridge New Construction & Modernization RFQ/P #0262-461

	Project (On Site Jobsite Staff)	Direct Cost of the Work	LLB General Conditions	LLB Overhead and Profit	Paid by District	Total
1	Operations Manager		X			#REF!
	Sr. Project Manager		X			included
2	Project Manager		X			included
3	Project Superintendent		X			included
4	Project Engineer		X			included
5	Home Office Engineer		X			included
6	Scheduling Engineer (PE Intern)		X			included
7	Field Engineer		X			
8	Draftsman/Detailer		X			
9	Record Drawings		X			
10	Field Accountant		X			
11	Time Keeper/Checker		X			
12	Secretarial/Clerk Typist		X			
13	Independent Surveyor	X				
14	Safety & E.E.O. officer		X			included
15	Runner/Water Boy		X			
16	Vacation Time/Job Site Staff		X			
17	Sick Leave/Job Site Staff		X			
18	Bonuses/Job Site Staff			X		
19	Quality Control Program		X			included
20	Qualified SWPPP Practitioner (QSP)	X				
21	SWPPP Creation, Approval, Notifications	X				
						#REF!

	Temporary Utilities	Direct Cost of the Work	LLB General Conditions	LLB Overhead and Profit	Paid by District	Total
1	Telephone Installation		X			included
2	Telephone Monthly Charges		X			included
3	Elect Power Installation	X				

4	Elect Power Distribution - Wiring/Spider boxes/Lighting for construction	X				
5	Elect Power Monthly Charges				X	
6	Water Service for construction	X				
7	Heating & Cooling Costs for construction	X				
8	Light Bulbs & Misc. Supplies	X				
9	Clean-Up-Periodical	X				
10	Clean-Up-Final	X				
11	Dump Permits and Fees	X				
12	Recycling/Trash Dumpster Removal/Hauling	X				
13	Flagger/Traffic Control	X				
14	Dust Control	X				
15	Temporary Road and Maintenance if required	X				
16	Trash Chute & Hopper (if applicable)	X				
						-

Direct Job Costs	Direct Cost of the Work	LLB General Conditions	LLB Overhead and Profit	Paid by District	Total
1	Wages of Construction Labor	X			
2	Labor/Fringe Benefits & Burden	X			
3	Subcontractor Costs	X			
4	Material & Equipment/Included		X		
	a. Contractor Owned Equip, trucks		X		included
	b. Small Tools - Purchase		X		included
	c. Small Tools - Rental		X		
	Forklift		X		included
	Scissor Lift		X		included
5	Warranty Work & Coordination		X		
					-

Temporary Facilities	Direct Cost of the Work	LLB General Conditions	LLB Overhead and Profit	Paid by District	Total
----------------------	-------------------------	------------------------	-------------------------	------------------	-------

1	Office Trailer including separate 12' x 10' offices or equivalent usable square footage and open work space for IOR, CM and SM Project Engineer (offices an open workspace must include lockable doors, furniture (2 desks ea., 3 chairs ea., 1 file cabinet ea., etc.) and hardline business grade internet connection (hardline internet can be shared with GC).	X			
2	Storage Trailer & Tool Shed Rental	X			
3	Office Furniture/Equip/computers	X			
4	Xerox Copies/Misc Printing	X			
	Copier	X			
	Computers	X			
	Internet	X			
5	Postage/UPS/FedEx	X			
6	Project Photographs	X			
7	Temporary Toilets	X			
8	Project Sign	X			
9	Temporary Fencing with privacy fabric/Enclosures	X			
10	Covered Walkways if required	X			
11	Barricades	X			
12	Temporary Stairs	X			
13	Opening Protection	X			
14	Safety Railing & Nets	X			
15	Drinking Water/Cooler/Cup		X		included
16	Safety /First Aid Supplies		X		included
17	Fire Fighting Equipment		X		included
18	Security Guards	X			
19	Watchman Service	X			
20	Phone/fax lines, cell phones, Wifi		X		included
21	Temporary "swing space" portables to house teachers and students as required for phasing			X	
22	Utility connections and civil work needed for temporary "swing space" portables as required for phasing	X			

Miscellaneous Project Costs		Direct Cost of the Work	LLB General Conditions	LLB Overhead and Profit	Paid by District	Total
1	Payment & Performance Bonds	X				
2	Developer-provided insurance					
3	Printing - Drawings & Specs	X				
4	Initial Soil Investigation				X	
5	Testing and Inspection				X	
6	Maintenance After Occupancy				X	
7	Facility Operator/Training	X				
8	Fees				X	
						-

Hoisting		Direct Cost of the Work	LLB General Conditions	LLB Overhead and Profit	Paid by District	Total
1	Hoist & Tower Rental	X				
2	Hoist Landing & Fronts	X				
3	Hoist Operator	X				
4	Hoist Safety Inspection	X				
5	Hoist Material Skips/Hoppers	X				
6	Erect & Dismantle Hoists	X				
7	Crane Rental	X				
8	Crane Operators	X				
9	Crane Safety Inspections	X				
10	Erect & Dismantle Crane	X				
11	Fuel, Repairs, Maintenance	X				
12	Crane Raising/Jumping Costs	X				
13	Safety Inspections	X				
14	Forklift Rental	X				
15	Forklift Operator	X				
16	Forklift Safety Inspections	X				
17	Fuel, Repairs, Maintenance	X				

Contractor's Main Office Staff		Direct Cost of the Work	LLB General Conditions	LLB Overhead and Profit	Paid by District	Total
1	Corporate Executives			X		
2	Principal in Charge			X		
3	Estimating Cost Engineering			X		
4	Value Engineering			X		
5	Scheduling			X		
6	Drafting and Detailing			X		
7	Purchasing & Contracts			X		
8	Accounting & Bookkeeping			X		
9	Safety & E.E.O. Officer			X		
10	Secretarial			X		
11	Clerk/Typist			X		
12	Computer/Data Processing			X		
13	Legal (General Services/Pertaining to Project)			X		
14	Travel & Subsistence			X		
15	Fringe Benefits & Burden			X		
16	Vacation Time/Main Office			X		
17	Bonuses/Main Office			X		
18	Total Direct Cost of Work General Requirements		\$			1,919,840

Cost per month: 73,840

ATTACHMENT 2

GUARANTEED MAXIMUM PRICE

RECONCILIATION OF PRE-CONSTRUCTION AMENDMENTS

Original \$72,120

Amendment #1 \$5,600

Amendment #2 \$42,376

TOTAL PRE-CONSTRUCTION \$120,096

RECONCILIATION OF CONSTRUCTION AMENDMENTS

Amendment #1 \$8,387,644

Amendment #3 \$1,108,742

Amendment #4 \$312,773

TOTAL CONSTRUCTION \$9,809,159

RECONCILIATION OF TOTAL GMP \$9,929,255

ATTACHMENT 3
SCHEDULE OF LEASE PAYMENTS

Amortization Schedule

Oak Ridge ES New Construction
Otto Construction
UPDATED by AMENDMENT #3
Exhibit C - ATTACHMENT 3

Annual Interest Rate	0.75%
Years	1
Payments Per Year	12
Loan Amount	\$200,000

Payment #	Monthly Payment	Principal Payment	Interest Payment	Balance
1	\$16,734	\$16,609	\$125	\$183,391
2	\$16,734	\$16,620	\$115	\$166,771
3	\$16,734	\$16,630	\$104	\$150,140
4	\$16,734	\$16,641	\$94	\$133,500
5	\$16,734	\$16,651	\$83	\$116,849
6	\$16,734	\$16,661	\$73	\$100,187
7	\$16,734	\$16,672	\$63	\$83,516
8	\$16,734	\$16,682	\$52	\$66,833
9	\$16,734	\$16,693	\$42	\$50,141
10	\$16,734	\$16,703	\$31	\$33,438
11	\$16,734	\$16,714	\$21	\$16,724
12	\$16,734	\$16,724	\$10	\$0
	\$200,813	\$200,000	\$813	



December 18, 2023

Chris Ralston
Sacramento City Unified School District
425 1st Avenue
Sacramento, CA 95818

**RE: SCUSD Oak Ridge Elementary School New Campus – Amendment 4
GMP Cover Letter**

Chris:

We are pleased to present our Guaranteed Maximum Price (GMP) of **\$307,625** for Amendment 4 of the SCUSD Oak Ridge Elementary School New Campus project.

The GMP is based upon the work shown on the 100% CD DSA Approved Increment 1 Addendum 2 Revision 2 plans dated October 30, 2023.

The GMP consists of the following:

A. Direct Cost of Work.....	281,151
B. Fee (4.20%).....	11,809
C. Construction Contingency (3%).....	8,435
D. Owner Contingency (3%).....	8,435
E. Bonds (0.95%).....	2,944

Total Amendment 4 GMP.....\$312,773

GMP Clarification:

This Amendment 4 GMP includes only the following scopes of work; Increment 1 Addendum 2 site work and site concrete work. All other work shown in Increment 1 Addendum 2 DSA Approved drawings will be included in future amendments.

The above GMP does not include all remaining scope of work not specified above or included in previous GMP amendments.

Sincerely,
OTTO CONSTRUCTION

By: 
Natalie Hayward, Chief Estimator

1717 Second Street
Sacramento CA 95811
TEL 916.441.6870
FAX 916.441.6138

	A	B	C	G	L
1	SCUSD Oak Ridge Elementary School New Campus				
2	GMP - AMENDMENT 4 - INC 1 ADDENDUM 2 CCD				
3	December 18, 2023				
4					
5					
					
6	SPEC.	TRADE		AMENDMENT 4 GMP	SUB
7					
8					
9					
10	01 00 00	Otto General Requirements (see Appendix C-3 for breakdown)			OTTO
11	01 71 23	Field Engineering		see amendment 1 & inc. 2	MVE
12	02 41 00	Site Demolition		see amendment 1	
13	03 10 00	Concrete Forming & Accessories		see amendment 1 & inc. 2	
14	03 20 00	Concrete Reinforcing		see amendment 1 & inc. 2	
15	03 30 00	Cast-In-Place		see inc. 2	
16	04 10 00	Mortar and Grout		see inc. 2	
17	04 22 00	Concrete Unit Masonry		see inc. 2	
18	05 12 00	Structural Steel		see inc. 2	
19	05 31 00	Steel Decking		see inc. 2	
20	05 40 00	Cold Formed metal Framing		see inc. 2	
21	05 50 00	Metal Fabrication		see inc. 2	
22	05 50 15	Metal Ladders		see inc. 2	
23	06 18 00	Glue-Laminated Timbers		see inc. 2	
24	06 41 00	Architectural Casework		see inc. 2	
25	07 21 00	Thermal Insulation		see inc. 2	
26	07 24 19	Water Drainage Exterior Insulation & Finish System		see inc. 2	
27	07 26 00	Vapor Retarders		see inc. 2	
28	07 42 13	Metal Wall Panels		see inc. 2	
29	07 54 19	Polyvinyl-Chloride Roofing		see inc. 2	
30	07 60 00	Flashing and Sheet Metal		see inc. 2	
31	07 71 23	Gutters and Related Flashings		see inc. 2	
32	07 84 00	Firestopping		see inc. 2	
33	07 90 00	Joint Sealants		see inc. 2	
34	08 11 00	Metal Doors and Frames		see inc. 2	
35	08 14 00	Wood Doors and Frames		see inc. 2	
36	08 16 13	FRP Doors		see inc. 2	
37	08 31 00	Access Doors and Panels		see inc. 2	
38	08 36 00	Overhead Folding Doors		see inc. 2	
39	08 43 13	Storefronts Exterior		see inc. 2	
40	08 43 13	Storefronts Interior		see inc. 2	
41	08 71 00	Door Hardware (card readers)		see inc. 2	
42	08 80 00	Glazing		see inc. 2	
43	09 29 00	Gypsum Board		see inc. 2	
44	09 51 00	Acoustical Ceilings		see inc. 2	
45	09 65 00	Resilient Flooring-Tile		see inc. 2	
46	09 65 16	Resilient Flooring-Sheet Vinyl		see inc. 2	
47	09 67 23	Fluid Applied Flooring - Epoxy		see inc. 2	
48	09 67 24	Urethane Slurry Flooring System (Kitchens)		see inc. 2	
49	09 68 00	Carpet		see inc. 2	
50	09 91 00	Painting		see inc. 2	
51	10 00 00	Miscellaneous Specialties		see inc. 2	
52	10 14 00	Signage		see inc. 2	

	A	B	C	G	L
53	10 21 13	Toilet Compartments & Cubicles		see inc. 2	
54	10 28 00	Toilet, Bath, & Washroom Accessories		see inc. 2	
55	10 75 16	Ground-Set Flagpoles		see inc. 2	
56	11 66 23	Gymnasium Equipment		see inc. 2	
57	11 68 16	Play Structures		see inc. 2	
58		Kitchen Equipment		see inc. 2	
59	12 25 13	Roller Shades		see inc. 2	
60		Stage Curtain		see inc. 2	
61		Wheelchair Lift		see inc. 2	
62		Modular Elevator Construction Budget		see inc. 2	
63	21 00 50	Basic Fire Sprinkler Materials & Methods		see inc. 2	
64	21 10 00	Fire Sprinkler Systems		see inc. 2	
65	22 05 50	Basic Plumbing Materials & Methods		see inc. 2	
66	22 05 53	Plumbing Identification		see inc. 2	
67	22 10 00	Plumbing Piping Systems		see inc. 2	
68	22 40 00	Plumbing Fixtures		see inc. 2	
69	22 50 00	Plumbing Equipment		see inc. 2	
70	23 00 50	Basic HVAC Materials & Methods		see inc. 2	
71	23 05 53	Mechanical Identification		see inc. 2	
72	23 05 93	Testing, Adjusting, & Balancing for HVAC		see inc. 2	
73	23 09 23	Energy Management Control System		see inc. 2	
74	23 80 00	Heating, Ventilating & Air Conditioning		see inc. 2	
75	26 00 10	Basic Electrical Requirements		see amendment 3	Schetter Electric
76	26 00 60	Power System Study		see amendment 3	
77	26 00 90	Electrical Demolition		see inc. 2	
78	26 05 19	Building Wire and Cable		see amendment 3	
80	26 05 26	Grounding & Bonding		see amendment 3	
81	26 05 29	Electrical Hangers		see amendment 3	
82	26 05 31	Conduit		see amendment 3	
83	26 05 33	Boxes		see amendment 3	
84	26 05 43	Underground Ducts & Structures		see amendment 3	
85	26 05 53	Electrical Identification		see amendment 3	
86	26 09 42	Digital Lighting		see amendment 3	
87	26 22 13	Dry Tape Transformers		see amendment 3	
88	26 24 13	Switchboards		see amendment 3	
89	26 24 16	Panelboards		see amendment 3	
90	26 27 26	Wiring Devices		see amendment 3	
91	26 27 36	Energy Information Systems		see amendment 3	
92	26 28 16	Overcurrent Protective Devices		see amendment 3	
93	26 28 19	Disconnect Switches		see amendment 3	
94	26 50 00	Lighting		see amendment 3	
95	27 00 00	Communication Basic Requirements		see amendment 3	
96	27 05 00	Common Work for Communications		see amendment 3	
97	27 10 00	Structure Cabling		see amendment 3	
98	27 21 00	Data Communication Network Equipment		see amendment 3	
99	27 41 00	Audio Visual		see amendment 3	
100	27 51 23-50	Education Intercom		see amendment 3	
101	28 10 00	Access Control		see amendment 3	
102	28 20 00	Video Surveillance		see amendment 3	
103	28 31 00	Intrusion Detection		see amendment 3	
104	28 46 00	Fire Detection Alarm		see amendment 3	
105		Photovoltaic System		see amendment 3	
106	31 00 00	Earthwork		87,101	Bay Cities
107	31 13 16	Tree Protection		see inc. 2	
108	31 23 33	Trenching and Backfilling		see amendment 1	
109	31 32 00	Soil Stabilization (lime)		see amendment 1	
110	32 12 00	Asphalt Paving		see amendment 1	

	A	B	C	G	L
111	32 16 00	Site Concrete		194,050	Casey-Fogli
112	32 33 13	Site Bicycle Racks		see inc. 2	
113	32 80 00	Irrigation		see inc. 2	
114	33 00 00	Site Utilities		see amendment 1	
115	33 40 00	Site Drainage		see amendment 1	
116		Utility Locating		see inc. 2	
117		Fencing		see inc. 2	
118		Gates		see inc. 2	
119		Garden Boxes		see inc. 2	
120		Trellis		see inc. 2	
121		Site Furnishings		see inc. 2	
122		Monument Sign		see inc. 2	
123		Playground Surfacing		see inc. 2	
124		Synthetic Track Surfacing		see inc. 2	
125		Athletic Equipment		see inc. 2	
126		Shade Structures		see inc. 2	
127		Striping & Signage		see inc. 2	
128		Off-Site Improvements - Placeholder		see inc. 2	
129					
130					
131		DIRECT CONSTRUCTION COST		281,151	
132					
133		GENERAL CONDITIONS	\$73,840/mo	-	
134					
135		CONTRACTOR FEE	4.20%	11,809	
136					
137		CONSTRUCTION CONTINGENCY	3.00%	8,435	
138					
139		OWNER CONTINGENCY	3.00%	8,435	
140					
141		SUBTOTAL		309,829	
142					
143		BONDS	0.95%	2,944	
144					
145		SUBTOTAL		312,773	
146					
147		INSURANCE PER RFP		see amendment 1	
148					
149		ESCALATION	6.00%	-	
150					
151		AMENDMENT 4 TOTAL		312,773	
152					
153		CONTRACT SUMMARY:			
154		ORIGINAL CONTRACT AMOUNT (PRECON)		72,120	
155		AMENDMENT 1 TOTAL		8,393,244	
156		AMENDMENT 2 TOTAL		42,376	
157		AMENDMENT 3 TOTAL		1,108,742	
158		AMENDMENT 4 TOTAL		312,773	
159					
160		CURRENT GMP TOTAL		9,929,255	

CHANGE REQUEST # 1001 - ADDENDUM 2, INCREMENT 1 - REV. 1



BAY CITIES PAVING AND GRADING, INC

1450 CIVIC CT. BLDG B #400

CONCORD, CA 94520

BCPG Contact: TOM WARNER

Phone: 925-687-6666

Fax: 925-687-2122

Quote To: JAMIE BLATCHFORD
Company: OTTO CONSTRUCTION

Job Name: OAK RIDGE ELEMENTARY
BCPG Job#: 4203
Plans:
Addedums: 2
Revised: 10/30/22

CA CONTRACTORS LIC # 238650 DIR# 1000005981

ITEM	DESCRIPTION	QUANTITY	UNIT	UNIT PRICE	AMOUNT
1	ADD 1" DW (AND 2 VALVES)	111.00	LF	64.34	7,141.74
2	ADDITIONAL OFFHAUL FOR INCREMENT 2 GRADING	150.00	CY	68.03	10,204.50
3	ADD 18" DEPTH LIME/CEMENT TREATMENT (AT 6%)	8,150.00	SF	5.36	43,684.00
4	ADD TYPE 6 PAVING AT TRACK	5,400.00	SF	3.92	21,168.00
5	ADD 3" IRRIGATION SLEEVE (PH.1 PARKING LOT ONLY)	180.00	LF	27.24	4,903.20

GRAND TOTAL \$87,101.44

NOTES:

NOTES/QUALIFICATIONS:

The above line items represent the net increase in cost as a result of changes shown on Addendum 2 plans dated 10/30/23.

- All Contract qualifications shall apply.
- Pricing does not include any irrigation scope, with the exception of the additional 3" irrigation sleeves as noted above.
- Pricing does not include any offsite work.
- Pricing is only valid if approved and changes can be implemented PRIOR to installing the Addendum 1 plans. If facilities as shown on Addendum 1 plans are installed prior to approval, than additional pricing would apply to cover any rework.

Direct Cost Report

Activity Resource	Desc	Quantity Pcs	Unit	Unit Cost	Perm Labor	Constr Material	Equip Matl/Exp	Sub-Contract	Total
BID ITEM = 1			Land Item	SCHEDULE: 1	100				
Description =	ADD 1" DW (AND 2 VALVES)		Unit =	LF	Takeoff Quan:	111.000	Engr Quan:	111.000	
322010	INSTALL < 8" WATER PLASTIC < 5' DEEP	Quan:	111.00 LF	Hrs/Shft:	8.00	WC: NONE			
<u>BH</u>	(Mod) Backhoe Crew - Small	6.00	CH	Prod:	148.0000 US	Lab Pcs:	6.00	Eqp Pcs:	5.00
23A030	Sand, SE 30@110.25%	1.00	10.00 TON		19.750				218
2PIPE	DOMESTIC WATER@110	1.00	1.00 LS		1,000.000				1,103
8BH	Backhoe	1.00	6.00 HR		67.970			408	408
8PUT	Pick-Up Truck	3.00	18.00 HR		28.000			504	504
8UT	Utility Truck	1.00	6.00 HR		60.500			363	363
F	Foreman	1.00	6.00 MH		133.330	800			800
GS	Gradesetter	1.00	6.00 MH		126.370	758			758
L	Laborer	3.00	18.00 MH		90.260	1,625			1,625
O	Operator	1.00	6.00 MH		119.040	714			714
\$6,492.18	0.3243 MH/LF	36.00 MH		[35.109]	3,897	1,320		1,275	6,492
====> Item Totals:	1 - ADD 1" DW (AND 2 VALVES)								
\$6,492.18	0.3243 MH/LF	36.00 MH		[35.109]	3,897	1,320		1,275	6,492
58.488	111 LF				35.11	11.89		11.48	58.49

BID ITEM = 2			Land Item	SCHEDULE: 1	100				
Description =	ADDITIONAL OFFHAUL FOR INCREMENT 2 GRAD		Unit =	CY	Takeoff Quan:	150.000	Engr Quan:	150.000	
210040	CUT TO OFFHAUL WITH MEDIUM EXCAVATOR	Quan:	150.00 CY	Hrs/Shft:	8.00	WC: NONE			
<u>CUTME</u>	(Mod) Cut to Offhaul - Medium Exc	4.00	CH	Prod:	300.0000 US	Lab Pcs:	4.00	Eqp Pcs:	7.00
5DUMP	Dump Fees	1.00	20.00 LOAD		250.000		5,000		5,000
8D5	D5N Dozer	1.00	4.00 HR		84.590			338	338
8EXC336E	336E Excavator	1.00	4.00 HR		250.000			1,000	1,000
8LASER	Laser	1.00	4.00 HR		16.500			66	66
8PUT	Pick-Up Truck	3.00	12.00 HR		28.000			336	336
8SWEEP	Sweeper - Rental	1.00	4.00 HR		165.000			660	660
F	Foreman	1.00	4.00 MH		133.330	533			533
L	Laborer	1.00	4.00 MH		90.260	361			361
O	Operator	1.00	4.00 MH		119.040	476			476
OEXC	Excavator Operator	1.00	4.00 MH		126.370	505			505
\$9,276.36	0.1066 MH/CY	16.00 MH		[12.507]	1,876	5,000		2,400	9,276
====> Item Totals:	2 - ADDITIONAL OFFHAUL FOR INCREMENT 2 GRAD								
\$9,276.36	0.1066 MH/CY	16.00 MH		[12.507]	1,876	5,000		2,400	9,276
61.842	150 CY				12.51	33.33		16.00	61.84

BID ITEM = 3			Land Item	SCHEDULE: 1	100				
Description =	ADD 18" DEPTH LIME/CEMENT TREATMENT (AT		Unit =	SF	Takeoff Quan:	8,150.000	Engr Quan:	8,150.000	
250010	SUPPORT LIME/CEMENT SUB	Quan:	8,150.00 SF	Hrs/Shft:	8.00	WC: NONE			
<u>BH</u>	(Mod) Backhoe Crew - Small	4.00	CH	Prod:	16,300.0000 US	Lab Pcs:	4.00	Eqp Pcs:	4.00
8BH	Backhoe	1.00	4.00 HR		67.970			272	272
8PUT	Pick-Up Truck	2.00	8.00 HR		28.000			224	224
8UT	Utility Truck	1.00	4.00 HR		60.500			242	242
F	Foreman	1.00	4.00 MH		133.330	533			533
L	Laborer	2.00	8.00 MH		90.260	722			722
O	Operator	1.00	4.00 MH		119.040	476			476

Direct Cost Report

Activity Resource	Desc	Quantity Pcs	Unit	Unit Cost	Perm Labor	Constr Material	Equip Matl/Exp	Sub-Contract	Total
BID ITEM = 3			Land Item	SCHEDULE: 1 100					
Description =	ADD 18" DEPTH LIME/CEMENT TREATMENT (AT	Unit =	SF	Takeoff Quan:	8,150.000	Engr Quan:	8,150.000		
\$2,469.44	0.0019 MH/SF	16.00 MH	[0.212]	1,732		738			2,469
250020	SUBGRADE PREP PRIOR TO SOIL TREAT	Quan:	8,150.00 SF	Hrs/Shft:	8.00	WC: NONE			
<u>SGLIME</u>	(Mod) AB for Parking Lot	2.00	CH	Prod: 32,600.0000 US	Lab Pcs:	8.00	Eqp Pcs:	8.00	**Unreviewed
8BH420	420 Backhoe	1.00	2.00 HR	67.970		136		136	
8BL140	140 Blade	1.00	2.00 HR	111.160		222		222	
8LASER	Laser	1.00	2.00 HR	16.500		33		33	
8PUT	Pick-Up Truck	3.00	6.00 HR	28.000		168		168	
8ROLLSDR66S	66" Single Roller Vib	1.00	2.00 HR	95.000		190		190	
8WTO	Water Truck Rental	1.00	2.00 HR	174.000		384		384	
F	Foreman	1.00	2.00 MH	133.330	267			267	
GS	Gradesetter	1.00	2.00 MH	126.370	253			253	
L	Laborer	2.00	4.00 MH	90.260	361			361	
O	Operator	3.00	6.00 MH	119.040	714			714	
OBL	Blade Operateor	1.00	2.00 MH	126.850	254			254	
\$2,981.31	0.0019 MH/SF	16.00 MH	[0.227]	1,848		1,133		2,981	
250060	SUBGRADE PREP AFTER SOIL TREAT	Quan:	8,150.00 SF	Hrs/Shft:	8.00	WC: NONE			
<u>ABPARK</u>	(Mod) AB for Parking Lot	2.00	CH	Prod: 32,600.0000 US	Lab Pcs:	6.00	Eqp Pcs:	8.00	**Unreviewed
8BD	Backdrag, JD 210 Load	1.00	2.00 HR	58.100		116		116	
8BL140	140 Blade	1.00	2.00 HR	111.160		222		222	
8LASER	Laser	1.00	2.00 HR	16.500		33		33	
8PUT	Pick-Up Truck	3.00	6.00 HR	28.000		168		168	
8ROLLSDR66S	66" Single Roller Vib	1.00	2.00 HR	95.000		190		190	
8WTO	Water Truck Rental	1.00	2.00 HR	174.000		384		384	
F	Foreman	1.00	2.00 MH	133.330	267			267	
GS	Gradesetter	1.00	2.00 MH	126.370	253			253	
L	Laborer	2.00	4.00 MH	90.260	361			361	
O	Operator	1.00	2.00 MH	119.040	238			238	
OBL	Blade Operateor	1.00	2.00 MH	126.850	254			254	
\$2,485.41	0.0014 MH/SF	12.00 MH	[0.168]	1,372		1,113		2,485	
250050	EXC LIME FROM LANDSCAPE & OFFHAUL SW	Quan:	8,150.00 SF	Hrs/Shft:	8.00	WC: NONE			
<u>BH</u>	(Mod) Backhoe Crew - Small	4.00	CH	Prod: 16,300.0000 US	Lab Pcs:	6.00	Eqp Pcs:	8.00	**Unreviewed
5DUMP	Dump Fees	1.00	10.00 LD	250.000	2,500			2,500	
8BH	Backhoe	1.00	4.00 HR	67.970		272		272	
8EXC336E	336E Excavator	1.00	4.00 HR	250.000		1,000		1,000	
8L980	980 Loader	1.00	4.00 HR	211.350		845		845	
8PUT	Pick-Up Truck	3.00	12.00 HR	28.000		336		336	
8SWEEP	Sweeper - Rental	1.00	4.00 HR	165.000		660		660	
8UT	Utility Truck	1.00	4.00 HR	60.500		242		242	
F	Foreman	1.00	4.00 MH	133.330	533			533	
L	Laborer	2.00	8.00 MH	90.260	722			722	
O	Operator	2.00	8.00 MH	119.040	952			952	
OEXC	Excavator Operator	1.00	4.00 MH	126.370	505			505	
\$8,568.48	0.0029 MH/SF	24.00 MH	[0.333]	2,713		2,500	3,355	8,568	
710071	ADD 18" DEPTH LIME/CEMENT TREATMENT (A	Quan:	8,150.00 SF	Hrs/Shft:	8.00	WC: NONE			
4LT	Lime Treatment - Sub	1.00	8,150.00 SF	2.850				23,228	23,228
====> Item Totals:	3 - ADD 18" DEPTH LIME/CEMENT TREATMENT (AT								
\$39,732.14	0.0083 MH/SF	68.00 MH	[0.941]	7,665		2,500	6,339	23,228	39,732
4.875	8150 SF			0.94		0.31	0.78	2.85	4.88

Direct Cost Report

Activity Resource	Desc	Quantity Pcs	Unit	Unit Cost	Perm Labor	Constr Material	Equip Matl/Exp	Sub-Contract	Total
BID ITEM = 4									
Description = ADD TYPE 6 PAVING AT TRACK			Land Item Unit = SF	SCHEDULE: 1	100	Takeoff Quan: 5,400.000	Engr Quan: 5,400.000		
240060	SUBGRADE FLATWORK			Quan: 5,400.00 SF	Hrs/Shft: 8.00	WC: NONE			
<u>AB/RAM</u>	(Mod) AB for Curb Ramp		2.00 CH	Prod: 21,600.0000 US		Lab Pcs: 6.00	Eqp Pcs: 7.00		**Unreviewed
8BD	Backdrag, JD 210 Load	1.00	2.00 HR	58.100			116		116
8LASER	Laser	1.00	2.00 HR	16.500			33		33
8PUT	Pick-Up Truck	3.00	6.00 HR	28.000			168		168
8TRAIL	Water Trailer	1.00	2.00 HR	15.000			30		30
8VIB	Vibraplate	1.00	2.00 HR	16.500			33		33
F	Foreman	1.00	2.00 MH	133.330	267				267
GS	Gradesetter	1.00	2.00 MH	126.370	253				253
L	Laborer	3.00	6.00 MH	90.260	542				542
O	Operator	1.00	2.00 MH	119.040	238				238
\$1,679.24	0.0022 MH/SF		12.00 MH	[0.241]	1,299		380		1,679
410110	PLACE/GRADE AB C/C&G/SW			Quan: 5,400.00 SF	Hrs/Shft: 8.00	WC: NONE			
<u>AB/SW</u>	(Mod) AB for Sidewalk		4.00 CH	Prod: 10,800.0000 US		Lab Pcs: 6.00	Eqp Pcs: 7.00		**Unreviewed
21A020	Class 2, Agg B@110.25%	1.00	150.00 TON	16.000	2,646				2,646
5SUPER	Super Dump	1.00	8.00 HR	150.000		1,200			1,200
8BD	Backdrag, JD 210 Load	1.00	4.00 HR	58.100			232		232
8PUT	Pick-Up Truck	3.00	12.00 HR	28.000			336		336
8ROLLSDR50S	50" Single Roller Vib	1.00	4.00 HR	75.000			300		300
8VIB	Vibraplate	1.00	4.00 HR	16.500			66		66
8WT	Water Truck (2000 Gal)	1.00	4.00 HR	67.420			270		270
F	Foreman	1.00	4.00 MH	133.330	533				533
GS	Gradesetter	1.00	4.00 MH	126.370	505				505
L	Laborer	2.00	8.00 MH	90.260	722				722
O	Operator	2.00	8.00 MH	119.040	952				952
\$7,763.28	0.0044 MH/SF		24.00 MH	[0.502]	2,713	2,646	1,200	1,204	7,763
210040	CUT TO OFFHAUL WITH MEDIUM EXCAVATOR			Quan: 150.00 CY	Hrs/Shft: 8.00	WC: NONE			
<u>CUTME</u>	(Mod) Cut to Offhaul - Medium Exc		4.00 CH	Prod: 300.0000 US		Lab Pcs: 5.00	Eqp Pcs: 7.00		**Unreviewed
5DUMP	Dump Fees	1.00	20.00 LOAD	250.000		5,000			5,000
8D5	D5N Dozer	1.00	4.00 HR	84.590			338		338
8EXC336E	336E Excavator	1.00	4.00 HR	250.000			1,000		1,000
8LASER	Laser	1.00	4.00 HR	16.500			66		66
8PUT	Pick-Up Truck	3.00	12.00 HR	28.000			336		336
8SWEEP	Sweeper - Rental	1.00	4.00 HR	165.000			660		660
F	Foreman	1.00	4.00 MH	133.330	533				533
GS	Gradesetter	1.00	4.00 MH	126.370	505				505
L	Laborer	1.00	4.00 MH	90.260	361				361
O	Operator	1.00	4.00 MH	119.040	476				476
OEXC	Excavator Operator	1.00	4.00 MH	126.370	505				505
\$9,781.84	0.1333 MH/CY		20.00 MH	[15.877]	2,381		5,000	2,400	9,782
====> Item Totals: 4 - ADD TYPE 6 PAVING AT TRACK									
\$19,224.36	0.0103 MH/SF		56.00 MH	[1.184]	6,394	2,646	6,200	3,985	19,224
3.560	5400 SF				1.18	0.49	1.15	0.74	3.56
\$74,725.04	*** Report Totals ***		176.00 MH		19,832	3,966	13,700	13,999	74,725

>>> indicates Non Additive Activity
 -----Report Notes:-----
 The estimate was prepared with TAKEOFF Quantities.

Direct Cost Report

Activity	Desc	Quantity	Unit	Unit	Perm	Constr	Equip	Sub-	Total
Resource		Pcs	Unit	Cost	Labor	Material	Matl/Exp	Ment	Contract

BID ITEM = 4 Land Item SCHEDULE: 1 100
 Description = ADD TYPE 6 PAVING AT TRACK Unit = SF Takeoff Quan: 5,400.000 Engr Quan: 5,400.000

This report shows TAKEOFF Quantities with the resources.

'Unreviewed' Activities are marked.

Bid Date: Owner: Engineering Firm:
 Estimator-In-Charge:

* on units of MH indicate average labor unit cost was used rather than base rate.

[] in the Unit Cost Column = Labor Unit Cost Without Labor Burdens

In equipment resources, rent % and EOE % not = 100% are represented as XXX%YYY where XXX=Rent% and YYY=EOE%

-----Calendar Codes-----

5-8 5 DAY - 8 HOUR DAYS



Casey-Fogli
CONCRETE CONTRACTORS
Since 1906

1970 National Avenue
Hayward, CA 94545
510-887-0837
CA Lic No. 265292

PCO #01

November 17, 2023

**Jaime Blatchford
Otto Construction
1717 2nd Street
Sacramento, CA 95811**

**Project: SCUSD Oak Ridge ES
Subject: Addendum 2, 10/30/2023**

- 5" Concrete base for track turf, includes thickened edge at perimeter per details A, B/C2.1 Separate pours for the thickened edge and the base.
- Deduction of concrete bands where the new track is going to occur.
- Adding a few linear feet of curbs at the apparats area.

Total \$194,050.00

Excluding any demolition, excavation, compaction, base rock, survey, turf.

All terms and conditions of said subcontract shall remain in full force and effect except as herein modified.

If you have any questions, please feel free to contact our office.

Sincerely,

Casey-Fogli Concrete Contractors

Omar Espinoza
Estimator

License No. CA265292
Public Works Contractor Registration No. 1000008424

1970 National Ave Hayward CA. 94545
(510)-887-0837 Fax (510)-887-3084
Contractor License Number 265292

ONE AND ONE-HALF INCH = ONE FOOT
 ONE INCH = ONE FOOT
 THREE-QUARTERS INCH = ONE FOOT
 ONE-HALF INCH = ONE FOOT
 ONE-QUARTER INCH = ONE FOOT
 ONE-EIGHTH INCH = ONE FOOT
 ONE-SIXTEENTH INCH = ONE FOOT
 ONE INCH = TWENTY FEET

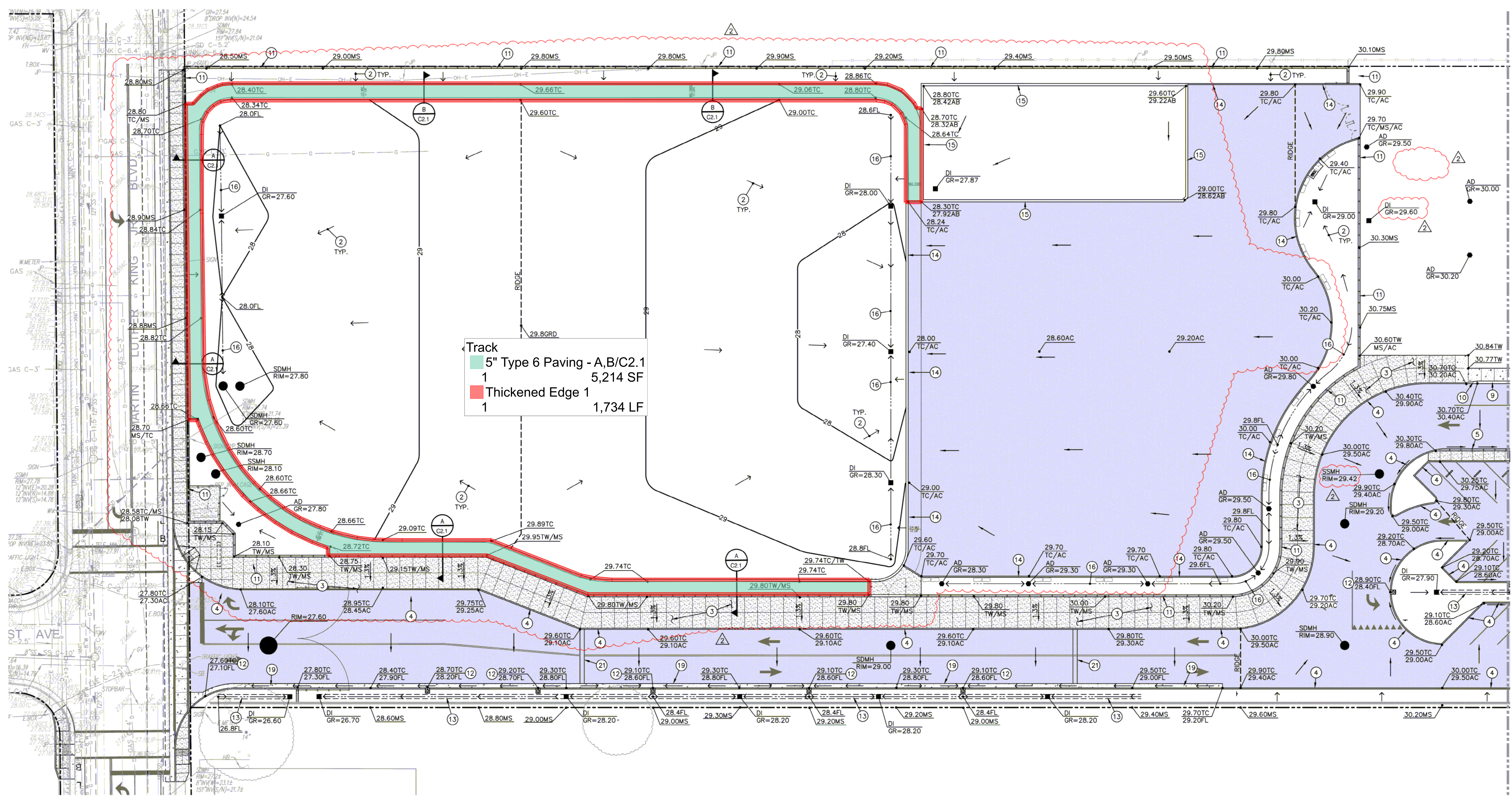

Track
 5" Type 6 Paving - A,B/C2.1
 5,214 SF
 Thickened Edge 1
 1,734 LF

RFI 1:
 Can we pour the curb/ turf base in 2 pours?

RFI 2:
 What is the tolerance for FF for the turf base?

RFI 3:
 I know in the drawings it states turf is 13MM, but can we get the exact thickness of turf?

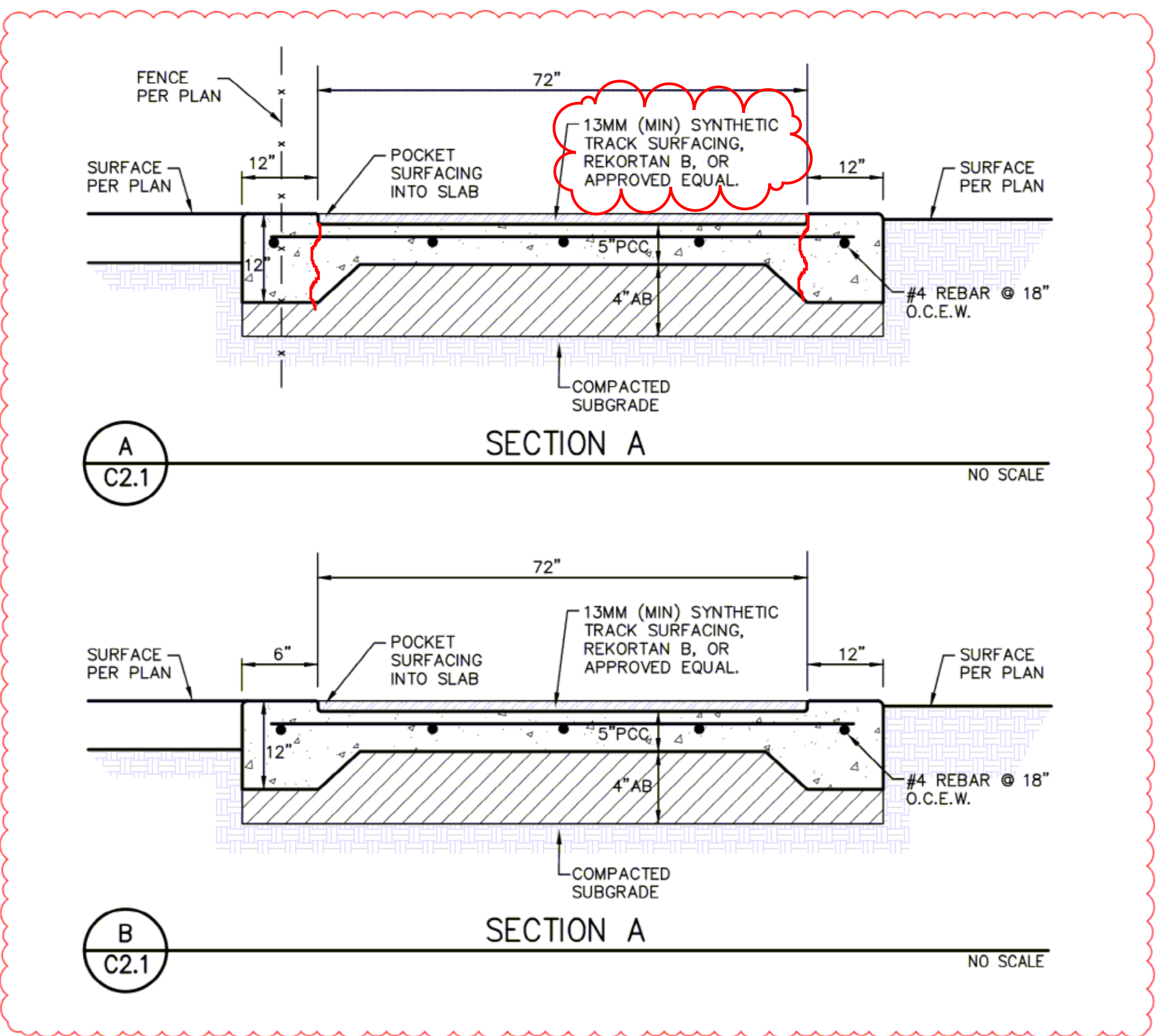

- GRADING NOTES
- MATCH EXISTING GRADE/ELEVATION.
 - GRADE UNIFORMLY TO INLET AND/OR SWALE.
 - CONSTRUCT CONCRETE SIDEWALK PER SEE SHEET C5.1 FOR PAVING THICKNESS.
 - CONSTRUCT CONCRETE CURB PER 1 C8.1
 - CONSTRUCT 12" WIDE CONCRETE CURB WITH FENCE PER 2 C8.1
 - CONSTRUCT ROLLED CURB AT SIDEWALK PER 6 C8.1
 - TRANSITION FROM VERTICAL TO ROLLED CURB.
 - CONSTRUCT 12" WIDE CONCRETE BAND PER 8 C8.1
 - CONSTRUCT SLOTTED CURB PER 9 C8.1
 - CONSTRUCT 2FT WIDE GRASS LINED SWALE WITH SUBRAIN PER 15 C8.1
 - CONSTRUCT FLUSH CONCRETE CURB PER 3 C8.1
 - CONSTRUCT 8" WIDE APPARATUS CONCRETE CURB PER 13 C8.1
 - CONSTRUCT SWALE.
 - CONSTRUCT CONCRETE CURB AND GUTTER PER 14 C8.1
 - CONSTRUCT SPEED UNDULATION PER 16 C8.1

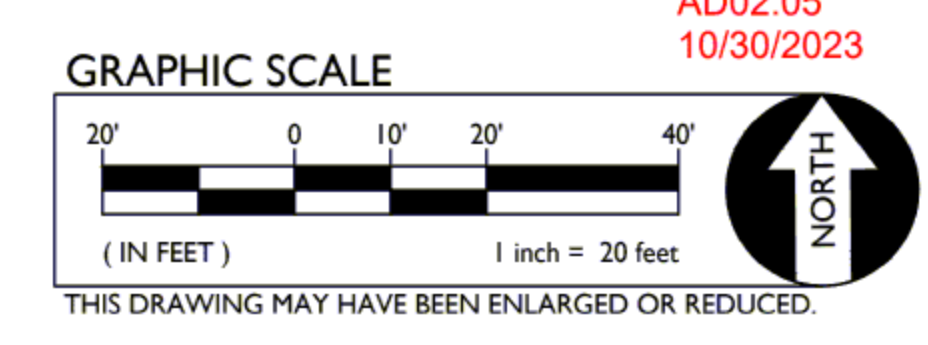

MATCHLINE - SEE SHEET C2.2

INCREMENT No. 1
 DSA APP. NO. 02-120987
 AGENCY APPROVAL

OAK RIDGE ELEMENTARY
 CAMPUS REPLACEMENT
 INCREMENT No. 1

4501 Martin Luther King, Jr. Boulevard
 Sacramento, CA 95820

SACRAMENTO UNIFIED SCHOOL DISTRICT

REGISTERED PROFESSIONAL ENGINEER
 ANTHONY J. TASSANO
 NO. C74695
 STATE OF CALIFORNIA

WCE
 WARREN CONSULTING ENGINEERS, INC.
 1117 WASHINGTON WAY, SUITE 110
 EL DORADO HILLS, CA 95763 | (916) 965-1870

CONSULTANT

nacht&lewis
 600 Q Street, Suite 100
 Sacramento, CA 95811
 www.nachtlewis.com
 916.329.4000

ARCHITECT: DSA SUBMITTAL

REVISIONS		
NO.	DESCRIPTION	DATE
2	ADDENDUM No. 2	10/30/23

DATE: 05/26/2023
 JOB NO.: Y2235.00
 SHEET TITLE

GRADING PLAN

SHEET NO.
C2.1

CHANGE ORDER FORM

Sacramento City Unified School District
 5735 47th Avenue
 Sacramento, CA 95824

CHANGE ORDER NO.:
01

CHANGE ORDER

Project: John Sloat ES Parking Lot & Playground
Bid No.: 0168 - 418

Date: 01/23/2024
DSA File No.: 34-53
DSA Appl. No.: 02-120914

The following parties agree to the terms of this Change Order:

Owner:
 Sacramento City Unified School District
 5735 47th Avenue
 Sacramento, CA 95824

Contractor:
 McGuire & Hester
 1016 N. Market Blvd. #20
 Sacramento, CA 95834

Architect:
 California Design West Architects
 2100 19th Street
 Sacramento, CA 95818

Construction Manager:
 Premier Management Group, Inc.
 133 Riverside Avenue
 Roseville, CA 95678

Reference	Description	Cost	Days Ext.
PCO # 30.1 Requested by: Performed by: Reason:	PCO 30.1 Hydroseed Existing Field @ Sloat Park Sacramento City Unified School District McGuire Hester Restoration of existing grass field at John Sloat Park.	\$ 25,914.93	0
Contract time will be adjusted as follows:		Original Contract Amount:	\$2,813,000.00
Previous Completion Date: <u>No Change</u>		Amount of Previously Approved Change Order(s):	\$0.00
<u>0</u> Calendar Days Extension		Amount of this Change Order:	\$ 25,024.69
Current Completion Date: <u>No Change</u>		Contract Amount:	\$2,838,024.69

The undersigned Contractor approves the foregoing as to the changes, if any, to the Contract Price specified for each item, and as to the extension of time allowed, if any, for completion of the entire work as stated therein, and agrees to furnish all labor, materials and services and perform all work necessary to complete any additional work specified for the consideration stated therein. Submission of sums which have no basis in fact or which Contractor knows are false are at the sole risk of Contractor and may be a violation of the False Claims Act set forth under Government Code section 12650 et seq.

This change order is subject to approval by the governing board of this District and must be signed by the District. Until such time as this change order is approved by the District's governing board and executed by a duly authorized District representative, this change order is not effective and not binding.

It is expressly understood that the compensation and time, if any, granted herein represent a full accord and satisfaction for any and all time and cost impacts of the items herein, and Contractor waives any and all further compensation or time extension based on the items herein. The value of the extra work or changes expressly includes any and all of the Contractor's costs and expenses, and its subcontractors, both direct and indirect, resulting from additional time required on the project or resulting from delay to the project including without limitation, cumulative impacts. Any costs, expenses, damages or time extensions not included are deemed waived.

Signatures:

District:

_____ Date

Contractor:

 1/23/24
Date

Architect:

 01/24/2024
Date

Construction Manager:

Rami S. Wakkab PMG Approved
01/23/2024 2:09:51 PM
Date

END OF DOCUMENT

John Sloat Parking Lot & Playground
 Cost Control Log
 Date: 1/23/2024



*Italics if under Review
 If no cost, use \$0*

RFI ASI RFP CCD #s Exposure	Description	Date Submitted	Status Pending/ Approved/ Responded	Reason Code	T&M Authorized Y/N	T&M or Lump NTE	PCO#	AED#	PMG ROM or WAG <i>Remove once becomes PCO</i> <i>Italics PMG ROM Non-Italics PAC S provided ROM or Price</i>	PCO Amt <i>Total Owner Allowance</i> \$150,000	AED Sent to GC for Sig	AED Sent to SCUSD for Sig	AED Returned to GC as Executed & for e-Builder Upload	Comments
	Field Office Trailer Credit	6/27/2023	Approved	O.R.C	No	Lump	2.2	AED 2		\$ (3,967.00)	X	X	X	
	Seal Coat Deduct	6/29/2023	Approved	O.R.C	No	Lump	3.1	AED 3		\$ (10,531.29)	X	X	X	
PR #1	PR #1 GCL to Black Vinyl Chain Link Fence & Gate	6/20/2023	Approved	O.R.C	No	Lump	4	AED 4		\$ 3,970.89	X	X	X	
PR #2	PR #2 Demo and Replace GCL Fencing	6/23/2023	Approved	O.R.C	No	Lump	5	AED 5		\$ 32,274.50	X	X	X	
RFI 08	GeoGrid Substitution	6/28/2023	Approved	O.R.C	No	Lump	7	AED 6		\$ (59,707.00)	X	X	X	
PCO 01	Crew Premium Time (June)	7/17/2023	Approved	O.R.C	Yes	T&M NTE (PCO #1)	8	AED 1		\$ 10,179.77	X	X	X	
	Crew Premium Time (July)	8/31/2023	Approved	O.R.C	Yes	T&M	9	AED 22		\$ 34,961.83	X	X	X	
	Crew Premium Time (August)	8/31/2023	Approved	O.R.C	Yes	T&M	10	AED 23		\$ 13,059.01	X	X	X	
	Aggregate Base Utility Backfill	8/29/2023	Approved	U.S.C	Yes	T&M	11	AED 20		\$ 12,912.88	X	X	X	
RFI 11	Deteriorated Electrical Crossing Replacement	7/17/2023	Approved	O.R.C	Yes	T&M	12.1	AED 7		\$ 8,429.80	X	X	X	
RFI 26	Playground GeoGrid Substitution	7/14/2023	Approved	O.R.C	No	Lump	13	AED 12		\$ 10,408.00	X	X	X	
RFI 18	Center Court SD Modifications	8/3/2023	Approved	AE/AO	Yes	T&M	14	AED 8		\$ 1,713.63	X	X	X	
	Center Court Grading, PCC Irrigation Mods	8/31/2023	Approved	AE/AO	Yes	T&M	15	AED 24		\$ 8,141.64	X	X	X	
RFI 25, 38	Waterline Credit	8/3/2023	Approved	Other	No	Lump	16	AED 9		\$ (6,191.89)	X	X	X	
RFI 35	Concrete Cap Sewer Service, Repair Sewer Service	7/31/2023	Approved	U.S.C	Yes	T&M	17	AED 10		\$ 6,645.74	X	X	X	
RFI 16	Southern Lot Plan Changes (Grading SD Changes)	8/21/2023	Approved	U.S.C	Yes	T&M	18	AED 21		\$ 12,785.98	X	X	X	
RFI 10	Modified Gas Line Limits	8/3/2023	Approved	U.S.C	Yes	T&M	19	AED 26		\$ 18,562.81	X	X	X	
	Booster Pump Credit	7/31/2023	Approved	O.R.C	No	Lump	20	AED 13		\$ (3,860.22)	X	X	X	
RFI 32	Remove and Replace Electrical Sleeve in Drive Aisle	7/31/2023	Approved	O.R.C	Yes	T&M NTE	21	AED 11		\$ 1,530.22	X	X	X	
	Additional Sewer Line Replacement	8/31/2023	Approved	U.S.C	Yes	T&M	22	AED 25		\$ 25,139.44	X	X	X	
RFI 30	Install new SD DI (RFI 30)	8/21/2023	Approved	U.S.C	Yes	T&M	23	AED 14		\$ 2,134.19	X	X	X	
RFI 39 & 40	Waterline Tie Ins, Extend water line to gym	8/21/2023	Approved	U.S.C	Yes	T&M	24	AED 15		\$ 6,204.32	X	X	X	
RFI 42	Mulch in Parking Lot Plants	8/16/2023	Approved	O.R.C	No	Lump	25	AED 19		\$ 2,926.00	X	X	X	
	Power Wash Curb & Gutter	8/21/2023	Approved	O.R.C	Yes	T&M	26	AED 16		\$ 674.52	X	X	X	
	Additional Asphalt at Pre-School Area	8/21/2023	Approved	O.R.C	Yes	Lump	27	AED 17		\$ 514.34	X	X	X	
	Fire Lane Curb Paint	8/23/2023	Approved	O.R.C	Yes	Lump	28	AED 18		\$ 913.50	X	X	X	
	Out of Scope Irrigation Repairs	9/5/2023	Approved	O.R.C	No	Lump	29	AED 27		\$ 15,656.77	X	X	X	
	Hydroseed Field	9/5/2023	Approved	O.R.C	No	Lump	30.1	CO #1		\$ 25,914.93	X	X	X	
	Additional Chain Link Fencing	10/18/2023	Approved	O.R.C	No	Lump	31	AED 29		\$ 3,627.38	X	X	X	
										\$ -	\$ 175,024.69			

\$ (84,257.40) TOTAL CREDITS
 \$ 259,282.09 TOTAL ADDS

Reason Codes

- Architect Error
- Architect Omission
- Unforeseen Site Conditions
- Regulatory Requirements
- Owner Requested Changes
- Materials or Equipment Unavailable
- Other

Contingency Tracking Summary

Original Value	\$ 150,000.00
Approved	\$ 175,024.69
Current Approved Remaining	\$ (25,024.69)
Pending Remaini	\$ (25,024.69)
Manual Infill	

Formula Driven

John Sloat Parking Lot (Final Review)		
Contingency Total:	\$	150,000.00
Used Contingency (w/o Hydroseed)	\$	149,109.76
Unused Contingency	\$	890.24
Add Hydroseed of Park	\$	25,914.93
Additional Funds Req'd	\$	25,024.69

ALLOWANCE EXPENDITURE DIRECTIVE

Sacramento City Unified School District
 5735 47th Avenue
 Sacramento, CA 95824

McGuire and Hester
 1016 N. Market Blvd. #20
 Sacramento, CA 95834

ALLOWANCE EXPENDITURE DIRECTIVE NO.:
28

Project: John D. Sloat Paving, Playground, Fencing

Date: 9/29/2023
DSA File No.: 34-53
DSA Appl. No. 02-120914

Bid No.: 0168 - 418

The following parties agree to the terms of this Allowance Expenditure Directive ("AED"):

Reference	Description	Allowance Authorized for Expenditure
Request for AED #28	PCO 30.1 hydroseeding the existing field with perennial rye grass	\$25,914.93
Requested by: Performed by: Reason:	SCUSD McGuire & Hester	

Total Contract Allowance Amount:	\$150,000
Amount of Previously Approved Allowance Expenditure Directive(s):	\$145,482.38
Amount of this Allowance Expenditure Directive:	\$25,914.93

The undersigned Contractor approves the foregoing release of allowance for completion of each specified item, and agrees to furnish all labor, materials and services and perform all work necessary to complete any additional work specified for the consideration stated therein ("Work"). Submission of sums which have no basis in fact or which Contractor knows are false are at the sole risk of Contractor and may be a violation of the False Claims Act set forth under Government Code section 12650, et seq.



This Allowance Expenditure Directive must be signed by an authorized District representative.

It is expressly understood that the authorized allowance expenditure granted herein represents a full accord and satisfaction for any and all cost impacts of the items herein, and Contractor waives any and all further compensation based on the items herein. The value of the extra work or changes expressly includes any and all of the Contractor's costs and expenses, and its subcontractors, both direct and indirect. Any costs, expenses, or damages not included are deemed waived.

**SACRAMENTO CITY UNIFIED SCHOOL
DISTRICT**

**ALLOWANCE EXPENDITURE DIRECTIVE
DOCUMENT 00 63 40-1**

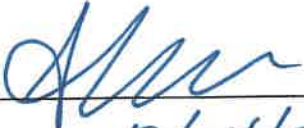
Signatures:

<p>CONTRACTOR: McGuire and Hester Date: <u>10/2/23</u> By:  Jeff Hoebel - McGuire and Hester VP Sacramento Region</p>	<p>CONSTRUCTION MANAGER: Premier Management Group <hr/>Date: 9/29/2023 PMG Approved <small>09/29/2023 11:30:10 AM</small> By: <u>Rami S. Wahhab</u> Rami Wahhab - Construction Manager</p>
<p>SCUSD Facilities Project Technician:  <hr/>Date: <u>10/04/23</u> By: <u>Anthony Lea</u></p>	<p>SCUSD DIRECTOR III FACILITIES MGMT:  <hr/>Date: <u>10/4/2023</u> By: <u>Chris Ralston</u></p>

END OF DOCUMENT

September 29th, 2023

Sacramento City Unified School District
5735 47th Avenue
Sacramento, CA 95824

Reference: John D. Sloat Elementary School (0168-418)
Paving, Playground and Fencing Project
Subject: PCO 30.1 – Hydroseed Field

Dear Mr. Sjolund,

This cost proposal is for hydroseeding the existing field with perennial rye grass. Quote includes hydroseeding only as shown in the attached map.

Excludes:

- Any Prep work such as mowing the existing field.
- Soil amendment or fertilizer
- Maintenance period
- Contractor recommends irrigation booster pump to be operational.

The total cost is \$25,914.93.

If you have any questions, please do not hesitate to call.

Sincerely,

McGuire and Hester

Brian Unruh

Brian Unruh
Project Manager

PMG Approved

09/29/2023 11:30:52 AM

Rami S. Wakkab

DOCUMENT 00 63 57
PROPOSED CHANGE ORDER FORM

Sacramento City Unified School District
 5735 47th Avenue
 Sacramento, CA 95824

PCO NO.:
30.1 - Hydroseed Field

Project: John Sloat Elementary School Improvements
 Bid No.: 0168-418
 RFI #:

Date: 9/29/2023
 DSA File No.:
 DSA Appl. No.:

Contractor hereby submits for District's review and evaluation this Proposed Change Order ("PCO"), submitted in accordance with and subject to the terms of the Contract Documents, including Sections 17.7 and 17.8 of the General Conditions. Any spaces left blank below are deemed no change to cost or time.

Contractor understands and acknowledges that documentation supporting Contractor's PCO must be attached and included for District review and evaluation. Contractor further understands and acknowledges that failure to include documentation sufficient to, in District's discretion, support some or all of the PCO, shall result in a rejected PCO.

	WORK PERFORMED OTHER THAN BY CONTRACTOR	ADD	DEDUCT
(a)	Material (attach suppliers' invoice or itemized quantity and unit cost plus sales tax)	14,808.53	
(b)	Add Labor (attach itemized hours and rates, fully Burdened, and specify the hourly rate for each additional labor burden, for example, payroll taxes, fringe benefits, etc.)	4,936.18	
(c)	Add Equipment (attach suppliers' invoice)	2,468.09	
(d)	Subtotal	22,212.80	-
(e)	Add overhead and profit for any and all tiers of Subcontractor , the total not to exceed ten percent (10%) of Item (d)	2,468.09	-
(f)	Subtotal	24,680.89	-
(g)	Add General Conditions (if Time is Compensable) (attach supporting documentation)		
(h)	Subtotal	24,680.89	-
(i)	Add Overhead and Profit for Contractor , not to exceed five percent (5%) of Item (h)	1,234.04	-
(j)	Subtotal	25,914.93	-
(k)	Add Bond and Insurance , not to exceed two percent (2%) of Item (j)		-
(l)	TOTAL	25,914.93	-
(m)	Time (zero unless indicated; "TBD" not permitted)	Calendar Days	

[REMAINDER OF PAGE LEFT BLANK INTENTIONALLY]



September 25, 2023

Bid # 23-465

To: McGuire and Hester
Attn: Brian Unruh
Re: **John Sloat ES**

Bids:

SB-PW #2013986 - Expiration Date: 04/30/2024

Certified by Department of General Services, Office of Small Business Certification and Resources.

Members of Laborers Local #185 Union

Item No.	Item	Unit of Measure	Estimated Quantity	Price	Total
	Hydroseed (Area 1)	SF	115,856.00	0.124	\$14,366.14
	Hydroseed (Area 2)	SF	41,616.00	0.124	\$5,160.38
	Hydroseed (Area 3)	SF	77,135.00	0.124	\$9,564.74
	Move-In/Move-Out	EA	1.00	750.00	\$750.00
	<u>Hydroseed Application Rates</u> (Cellulose Fiber Mulch 2000 lbs/acre) (Fertilizer 300 lbs/acre) (Tackifier 100 lbs/acre) (Seed 80/20 Perennial-Rye/Blue 435 lbs/acre)				
				Total	\$ 29,841.27

Proposal Conditions

- Price includes all Labor, Materials, Equipment, Taxes, Etc.
- Prime Contractor to supply Water Meter, 2 1/2" Water supply (Min 200 GPM) within 1 mile of job site, dust control, and Traffic Control.
- Move-In/Move-Out will be charged per each (1) Individual mobilization at the price listed above.
- Stand-By is \$125.00 per man, per hour. All equipment will be charged at current Caltrans rates.
- Quote excludes clear/grub, night work, site prep, reseeding, maintenance, removal, temp irrigation, hosework, guarantee/warranty.
- Bonding is available upon request, current bond rate is 1.5%.
- Temporary items supply and install only.
- (a) Quotation is valid for (60) calendar days. (b) Our quote is to be attached to the contract & incorporated therein.
- Project Area/Quantities to be verified by customer prior to start of work, any item quantity reduced by more than 50% is subject to repricing.
- Two weeks prior notification required on any ground disturbance work per USA.(811)
- Cost of additional required training / badging requirements / testing will be added to the contract.
- Proposal is contingent on clear, unimpeded access to all work and a consecutive sequence of the workflow, with no breaks for other trades.

Contractors License 1039888 expiration: 5/31/2024

DIR # 1000058550 Exp 6/30/2024

ACCEPTED and AGREED:	
Buyer/Company: _____	SSEC, Inc
By: _____ /Date: _____	
Signature	Wyatt Decker (530) 906-8728

Est. 1968



LANDSCAPE PLAN

SACRAMENTO COUNTY
 JOHN D. SLOAT
 ELEMENTARY SCHOOL
 755 CAMDENWOOD WAY
 SACRAMENTO, CA 95825

PAYING REPAIRS &
 SECURITY FENCING

California
 115855.7 SQ FT
 41615.8 SQ FT
 77134.5 SQ FT



LANDSCAPE LEGEND

Area 1 (District)	Area 2 (M&H)	Area 3 (District)
115855.7 SQ FT	41615.8 SQ FT	77134.5 SQ FT



Area 1 (District)
 Area 2 (M&H)
 Area 3 (District)

115855.7 SQ FT
 41615.8 SQ FT
 77134.5 SQ FT

	<u>WORK PERFORMED BY CONTRACTOR</u>	<u>ADD</u>	<u>DEDUCT</u>
(a)	<u>Material</u> (attach itemized quantity and unit cost plus sales tax)		
(b)	<u>Add Labor</u> (attach itemized hours and rates, fully Burdened, and specify the hourly rate for each additional labor burden, for example, payroll taxes, fringe benefits, etc.)	-	
(c)	<u>Add Equipment</u> (attach suppliers' invoice)	-	
(d)	<u>Add General Conditions</u> (if Time is Compensable) (attach supporting documentation)		
(e)	<u>Subtotal</u>	-	-
(f)	<u>Add Overhead and Profit for Contractor</u> , not to exceed fifteen percent (15%) of Item (e)	-	-
(g)	<u>Subtotal</u>	-	-
(h)	<u>Add Bond and Insurance</u> , not to exceed two percent (2%) of Item (g)	-	-
(i)	<u>TOTAL</u>	-	-
(j)	<u>Time</u> (zero unless indicated; "TBD" not permitted)	0 Calendar Days	

The undersigned Contractor approves the foregoing as to the changes, if any, to the Contract Price specified for each item, and as to the extension of time allowed, if any, for completion of the entire Work as stated herein, and agrees to furnish all labor, materials, and service, and perform all work necessary to complete any additional work specified for the consideration stated herein. Submission of sums which have no basis in fact or which Contractor knows are false are at the sole risk of Contractor and may be a violation of the False Claims Act set forth under Government Code section 12650 et seq. It is understood that the changes herein to the Contract shall only be effective when approved by the governing board of the District.

It is expressly understood that the value of the extra Work or changes expressly includes any and all of the Contractor's costs and expenses, direct and indirect, resulting from additional time required on the Project or resulting from delay to the Project including, without limitation, cumulative impacts. Contractor is not entitled to separately recover amounts for overhead or other indirect costs. Any costs, expenses, damages, or time extensions not included are deemed waived.

SUBMITTED BY:

APPROVED

By Brian Unruh at 7:48 am, Sep 29, 2023

Brian Unruh

[Name]

9/29/2023

Date

END OF DOCUMENT

CHANGE ORDER FORM

Sacramento City Unified School District
5735 47th Avenue
Sacramento, CA 95824

CHANGE ORDER NO.:

01

CHANGE ORDER

Project: John F. Kennedy Parking Lot Paving
Bid No.: 0525-462

Date: 01/23/2024
DSA File No.: 34-53
DSA Appl. No.: 02-120928

The following parties agree to the terms of this Change Order:

Owner:

Sacramento City Unified School District
5735 47th Avenue
Sacramento, CA 95824

Contractor:

Martin General Engineering
12485 Quicksilver Drive
Rancho Cordova, CA 95742

Architect:

HMC Architects
2101 Capitol Avenue #100
Sacramento, CA, 95816

Construction Manager:

Premier Management Group, Inc.
133 Riverside Avenue
Roseville, CA 95678

Reference	Description	Cost	Days Ext.
PCO #31.2, 37, 38 Requested by: Performed by: Reason:	Revised Frontage Work Sacramento City Unified School District Martin General Engineering Adjust landscape along Florin Blvd and Gloria Drive including changes to grade, adding new landscaping and trees, and irrigation. Additional work was directed by district to account for changes in parking lot drainage.	\$ 77,961.95	0
Contract time will be adjusted as follows:	Original Contract Amount:	\$ 4,340,000.00	
Previous Completion Date: <u>No Change</u>	Amount of Previously Approved Change Order(s):	\$ 0.00	
<u>0</u> Calendar Days Extension (zero unless otherwise indicated)	Amount of this Change Order:	\$77,961.95	
Current Completion Date: <u>No Change</u>	New Contract Amount:	\$ 4,417,961.95	

The undersigned Contractor approves the foregoing as to the changes, if any, to the Contract Price specified for each item, and as to the extension of time allowed, if any, for completion of the entire work as stated therein, and agrees to furnish all labor, materials and services and perform all work necessary to complete any additional work specified for

the consideration stated therein. Submission of sums which have no basis in fact or which Contractor knows are false are at the sole risk of Contractor and may be a violation of the False Claims Act set forth under Government Code section 12650 et seq.

This change order is subject to approval by the governing board of this District and must be signed by the District. Until such time as this change order is approved by the District's governing board and executed by a duly authorized District representative, this change order is not effective and not binding.

It is expressly understood that the compensation and time, if any, granted herein represent a full accord and satisfaction for any and all time and cost impacts of the items herein, and Contractor waives any and all further compensation or time extension based on the items herein. The value of the extra work or changes expressly includes any and all of the Contractor's costs and expenses, and its subcontractors, both direct and indirect, resulting from additional time required on the project or resulting from delay to the project including without limitation, cumulative impacts. Any costs, expenses, damages or time extensions not included are deemed waived.

Signatures:

District: SCUSD

Contractor:

Janea Marking, CBO

Date

Date

Architect:

Construction Manager:

Date

Date

END OF DOCUMENT

1/23/2024

Italics if under Review

If no cost, use \$0

Description	Date Submitted	Status Pending/ Approved/ Responded	PCO#	AED# You will need to indentify on AED Form which Allownace being used if more than 1	PMG ROM or WAG Remove once becomes PCO <i>Italics PMG ROM Non-Italics PAC S provided ROM or Price</i>	PCO Amt <hr/> Total Owner Allowance \$300,000	AED Sent to GC for Sig	AED Sent to SCUSD for Sig	AED Returned to GC as Executed & for e-Builder Upload	Comments
Revision Lighting Pole Heads	6/27/2023	Approved	1	1		\$ (8,700.00)	X	X	X	PCO 29
Revision Drainage & Stormfilter	6/27/2023	Approved	2	2		\$ (23,018.00)	X	X	X	PCO 30 E-Builder
6" Minus Rock Placed at Demo'd SD	6/22/2023	Approved	3.2	3		\$ 25,652.09	X	X	X	
OT to accelerate the schedule due to delay	6/27/2023	Approved	4.2	4		\$ 30,704.20	X	X	X	
Unsuitable Soil during SD install	6/27/2023	Approved	5.1	5		\$ 67,950.64	X	X	X	
Transite Irrigation Repair	7/26/2023	Approved	6.1	6		\$ 14,691.01	X	X	X	
Bio 4" Perf Subdrain Detail	7/7/2023	Approved	8.1	8		\$ 7,197.87	X	X	X	
Extend East Fence Limit	7/7/2023	Approved	9.1	9		\$ 8,339.23	X	X	X	
Additional Irrigation West Side Back of Walk	7/24/2023	Approved	11	23		\$ 5,019.69	X	X	X	T&M Completed; Process AED. 13,887.97 NTE Price
Bear Electric Overtime	7/31/2023	Approved	12.3	7		\$ 9,250.58	X	X	X	
Move Existing Quick Couplers	7/24/2023	Approved	16	12		\$ 1,604.20	X	X	X	
Seal Coat Credit	9/25/2023	Approved	17.1	17		\$ (26,660.92)	X	X	X	
Credit to place parking curbs on lime treated soil	9/25/2023	Approved	18.1	18		\$ (36,043.55)	X	X	X	
Demo Concrete, Remove Stump, Compact AB, Remove Stump	7/31/2023	Approved	19.1	10		\$ 1,022.62	X	X	X	
Gate Closure Not specified	07/31/23	Approved	20.1	11		\$ 3,277.50	X	X	X	
Prevent Flooding : Demo, Set Forms, Tie Rebar, Install Concrete	08/09/23	Approved	23.1	13		\$ 1,377.09	X	X	X	

Adjusting Dis at East Parking Lot	08/11/23	Approved	24.1	19		\$ 5,681.15	X	X	X	
Place Fabric & Bark East Planters	08/22/23	Approved	26.1	14		\$ 1,861.81	X	X	X	
Added Fence	09/07/23	Approved	28	15		\$ 88,871.77	X	X	X	
Irrigation Repairs	09/25/23	Approved	29	22		\$ 15,162.41	X	X	X	
Added Bollards (5ea)	09/07/23	Approved	30	16		\$ 8,057.03	X	X	X	
Revised Frontage Work	09/07/23	Pending	31	CO#1						\$ 133,632.75
Area Drains and Backfill	09/25/23	Approved	32	20		\$ 2,069.97	X	X	X	
Fencing Changes (Neighbor Issues)	09/25/23	Approved	33	21		\$ 2,188.96	X	X	X	
Additional Striping (Fire Lane, Curbs, etc.)	09/25/23	Approved	35	24		\$ 4,095.00	X	X	X	
Additional Striping (ASI 004)	10/13/23	Approved	36	25		\$ 32,549.17	X	X	X	
Fencing Rental due to Added Frontage Work	11/16/23	Pending	37	26			X	X		\$ 1,552.50
Added Bond Cost	11/16/23	Pending	38	27			X	X		\$ 575.18
						\$ -				\$ 242,201.52

Reason Codes

- Architect Error
- Architect Omission
- Unforeseen Site Conditions
- Regulatory Requirements
- Owner Requested Changes
- Materials or Equipment Unavailable
- Other

	Allowances
Original Value	\$ 300,000.00
Approved	\$ 242,201.52
Current Approved Remaining	\$ 57,798.48
PMG ROM VALUES	\$ -
Pending Remaining	\$ 57,798.48

Manual Infill
Formula Driven

John F. Kennedy Parking Lot (Final Review)

Contingency Total:	\$	300,000.00
Used Contingency (w/o PCO 31 Frontage)	\$	(242,201.52)
Unused Contingency	\$	57,798.48
PCO 31 Landscaping/Irrigation @ Frontage	\$	133,632.75
PCO 37 Added Fence Rental	\$	1,552.50
PCO 38 Added Bond Cost	\$	575.18
Total:	\$	135,760.43
Additional Funds Req'd	\$	(77,961.95)



SACRAMENTO CITY UNIFIED SCHOOL DISTRICT BOARD OF EDUCATION

Agenda Item# 12.1b

Meeting Date: February 1, 2024

Subject: Approve Personnel Transactions

- Information Item Only
- Approval on Consent Agenda
- Conference (for discussion only)
- Conference/First Reading (Action Anticipated: _____)
- Conference/Action
- Action
- Public Hearing

Division: Human Resources Services

Recommendation: Approve Personnel Transactions

Background/Rationale: N/A

Financial Considerations: N/A

LCAP Goal(s): Safe, Clean and Healthy Schools

Documents Attached:

1. Certificated Personnel Transactions Dated February 1, 2024
2. Classified Personnel Transactions Dated February 1, 2024

Estimated Time of Presentation: N/A

Submitted by: Cancy McArn, Chief Human Resources Officer

Approved by: Lisa Allen, Interim Superintendent

Attachment 1: CERTIFICATED 2/1/2024

NameLast	NameFirst	JobPerm	JobClass	PrimeSite	BegDate	EndDate	Comment
EMPLOY/ REEMPLOY							
ADAMS	DAPHNE	B	Teacher, Middle School	UMOJA INTERNATIONAL ACADEMY	1/8/2024	6/30/2024	EMPLOY PROB 1/8/24
CHAVEZ	HECTOR	B	Teacher, High School	C. K. McCLATCHY HIGH SCHOOL	1/8/2024	6/30/2024	EMPLOY PROB 1/8/24
CISNEROS-MORALES	JUAN	B	Teacher, High School	ROSEMONT HIGH SCHOOL	1/8/2024	6/30/2024	EMPLOY PROB 1/8/24
QUILLICI	JENNIFER	B	Teacher, Middle School	FERN BACON MIDDLE SCHOOL	1/8/2024	6/30/2024	EMPLOY PROB 1/8/24
ROCHER	CARYL	0	Teacher, Resource, Special Ed.	JOHN F. KENNEDY HIGH SCHOOL	12/18/2023	6/30/2024	EMPLOY PROB 12/18/23
LEAVES							
HERLEHY	DENIS	A	Teacher, Spec Ed	GEO WASHINGTON CARVER	12/19/2023	6/30/2024	LOA (PD) ADMIN 12/19/23
ALVA	CHRISTINA	A	Teacher, Child Development	EARLY LEARNING & CARE PROGRAMS	11/18/2023	12/8/2023	LOA EXT (PD) FMLA/ CFRA 11/18/23-12/8/23
ALVA	CHRISTINA	A	Teacher, Child Development	EARLY LEARNING & CARE PROGRAMS	12/9/2023	12/22/2023	LOA EXT (PD) 12/9/23-12/22/23
ALVARADO	ANDREA	A	Teacher, Elementary	CESAR CHAVEZ INTERMEDIATE	1/8/2024	3/1/2024	LOA (UNPD) 1/8-3/1/24
ARNOLD	JUDITH	A	Teacher, Elementary	GENEVIEVE DIDION ELEMENTARY	12/21/2023	6/30/2024	LOA RTN (PD) FMLA/CFRA 12/21/23
AVELAR	THOMAS	A	Counselor, Middle School	FERN BACON MIDDLE SCHOOL	12/23/2023	6/30/2024	LOA RTN (PD) FMLA/CFRA 12/23/23
BARRERA CISNEROS	NANCY	A	Teacher, Elementary Spec Subj	CALEB GREENWOOD ELEMENTARY	1/9/2024	3/19/2024	LOA (PD) 1/9-3/19/24
BRUGGEMAN	SCOTT	A	Teacher, High School	ROSEMONT HIGH SCHOOL	12/19/2023	12/25/2023	LOA EXT (PD) FMLA/CFRA 12/19-12/25/23
BRUGGEMAN	SCOTT	A	Teacher, High School	ROSEMONT HIGH SCHOOL	12/26/2023	6/30/2024	LOA RTN (PD) FMLA/CFRA 12/26/23
CLELAND-BRINZER	JENNIFER	A	Teacher, Middle School	MIWOK MIDDLE SCHOOL	1/8/2024	6/30/2024	LOA RTN (PD) FMLA/CFRA 1/8/24
DA ROSA	YESSENIA	A	Teacher, Elementary	PARKWAY ELEMENTARY SCHOOL	12/28/2023	2/8/2024	LOA AMEND (PD) 12/28/23-2/8/24
DENSMORE	ASHLEE	A	Teacher, Resource	ABRAHAM LINCOLN ELEMENTARY	1/10/2024	5/20/2024	LOA (PD) 1/10-5/20/24
ELLIOTT	HANNAH	A	Resource Spec Tchr, SE, Elem	CALEB GREENWOOD ELEMENTARY	1/5/2024	6/30/2024	LOA RTN (PD) FMLA/CFRA 1/5/24
GEE	PEGGY	A	Teacher, Elementary	TAHOE ELEMENTARY SCHOOL	1/17/2024	6/30/2024	LOA (PD) ADMIN 1/17/24
GRIMES	DANA	A	Teacher, Elementary	SUTTERVILLE ELEMENTARY SCHOOL	1/24/2024	4/17/2024	LOA(PD) FMLA/CFRA 1/24-4/17/24
HAWKINS	JACQUELYN	A	Teacher, Elementary	ABRAHAM LINCOLN ELEMENTARY	1/19/2024	4/11/2024	LOA (PD) FMLA/CFRA 1/19-4/11/24
HOWARD	NICOLE	A	Teacher, Elementary	NICHOLAS ELEMENTARY SCHOOL	1/16/2024	6/30/2024	LOA RTN 1/16/24
KAMILOS	AUDREY	A	Counselor, High School	ROSEMONT HIGH SCHOOL	12/4/2023	2/23/2024	LOA (PD) FMLA/CFRA 12/4-2/23/24
KISS	MARIA CECILIA	C	Teacher, Elementary	CROCKER/RIVERSIDE ELEMENTARY	1/8/2024	6/30/2024	LOA RTN (UNPD) 1/8/24
LANGE-SANCHEZ	HECTOR	0	Teacher, Traveling Music	ALBERT EINSTEIN MIDDLE SCHOOL	1/9/2024	6/30/2024	LOA RTN (UNPD) ADMIN 1/9/24
LANGE-SANCHEZ	HECTOR	0	Teacher, Traveling Music	MUSIC SECTION	1/9/2024	6/30/2024	LOA RTN (UNPD) ADMIN 1/9/24
LEDBETTER	DEBORAH	A	Teacher, Middle School	WILL C. WOOD MIDDLE SCHOOL	1/3/2024	6/30/2024	LOA RTN (PD) FMLA/CFRA 1/3/24
MARTIN	MARIO	A	Teacher, Elementary	PACIFIC ELEMENTARY SCHOOL	12/1/2023	12/31/2023	LOA EXT (PD) FMLA/CFRA 12/1-31/23
MOUA	NKAOHNOU	A	Teacher, Elementary	SUSAN B. ANTHONY ELEMENTARY	1/14/2024	3/24/2024	LOA (PD) 1/14-3/24/24
PENNEY	IAN	A	Teacher, High School	HIRAM W. JOHNSON HIGH SCHOOL	12/23/2023	6/30/2024	LOA RTN (PD) FMLA/CFRA 12/23/23
VANG	BAO	A	Teacher, Elementary	ELDER CREEK ELEMENTARY SCHOOL	12/23/2023	6/30/2024	LOA RTN (PD) FMLA/CFRA 12/23/23
YANG-PHANH	AMY	A	School Psychologist	SPECIAL EDUCATION DEPARTMENT	2/26/2024	4/14/2024	LOA (PD) 2/26-4/14/24
RE-ASSIGN/STATUS CHANGE							
DIAZ	HILLARY	A	Librarian, High School	WEST CAMPUS	1/29/2024	6/30/2024	REA 1/29/24
DIAZ	HILLARY	A	Librarian, Middle School	LEONARDO da VINCI ELEMENTARY	1/29/2024	6/30/2024	REA 1/29/24
STEWART	CINDEE	A	Teacher, Elementary	CAPITAL CITY SCHOOL	11/20/2023	6/30/2024	REA 11/20/23
SEPARATE / RESIGN / RETIRE							
GEE	JENNY	A	Teacher, Middle School	MIWOK MIDDLE SCHOOL	10/9/2023	1/26/2024	SEP/RETIRE 1/26/24
SEVILLA	MARIA	A	Teacher, Elementary	DAVID LUBIN ELEMENTARY SCHOOL	12/4/2023	1/31/2024	SEP/RETIRE 1/31/24
SISTERSON	THOMAS	A	School Psychologist	SPECIAL EDUCATION DEPARTMENT	7/1/2023	6/30/2024	SEP/RETIRE 6/30/24
TRANSFER							
PETER	RICHARDE	A	Teacher, High School	C. K. McCLATCHY HIGH SCHOOL	1/29/2024	6/30/2024	TR 1/29/24
CARRINGTON	OLIVIA	A	Teacher, Elementary	MATSUYAMA ELEMENTARY SCHOOL	12/18/2023	6/30/2024	TR 12/18/23
KOCH	GREGORY	A	Teacher, Elementary Spec Subj	PONY EXPRESS ELEMENTARY SCHOOL	1/8/2024	6/30/2024	TR 1/8/24
REYES	OCTOBER	A	Teacher, Elementary Spec Subj	ABRAHAM LINCOLN ELEMENTARY	1/8/2024	6/30/2024	TR 1/8/24

Attachment 2: CLASSIFIED 2/1/2024

NameLast	NameFirst	JobPerm	JobClass	PrimeSite	BegDate	EndDate	Comment
EMPLOY/ REEMPLOY							
ALEMI	MOHAMMAD	B	Bus Driver	TRANSPORTATION SERVICES	12/18/2023	6/30/2024	EMPLOY PROB 12/18/23
BERKEY	EIMILE	B	Inst Aid, Spec Ed	A. M. WINN - K-8	12/11/2023	6/30/2024	EMPLOY PROB 12/11/23
BOWERS	TRACE	B	Noon Duty	MARTIN L. KING JR ELEMENTARY	12/20/2023	6/30/2024	EMPLOY PROB 12/20/23
GALVAN	JACQUELINE	B	Clerk I	JOHN H. STILL - K-8	1/10/2024	6/30/2024	EMPLOY PROB 1/10/24
GOTHARD	LAUREN	B	Instructional Aide (TK)	WASHINGTON ELEMENTARY SCHOOL	1/8/2024	6/30/2024	EMPLOY PROB 1/8/24
JIMENEZ JIMENEZ	JONATHAN	B	Inst Aid, Spec Ed	THE MET	12/21/2023	6/30/2024	EMPLOY PROB 12/21/23
KONG	AIDA	B	Food Service Assistant	NUTRITION SERVICES DEPARTMENT	12/1/2023	6/30/2024	EMPLOY PROB 12/1/23
LAU	GENEVIE LEI	B	Instructional Aide	ALICE BIRNEY WALDORF - K-8	1/16/2024	6/30/2024	EMPLOY PROB 1/16/24
MARTINEZ	WILLIAM	B	Custodian	CHARLES A. JONES CAREER & ED	1/17/2024	6/30/2024	EMPLOY PROB 1/17/24
PADILLA	ABIGAIL	B	Inst Aid, Spec Ed	EDWARD KEMBLE ELEMENTARY	1/8/2024	6/30/2024	EMPLOY PROB 1/8/24
PRINCE-HOLLIDAY	LANORA	B	Inst Aid, Spec Ed	ROSA PARKS MIDDLE SCHOOL	1/8/2024	6/30/2024	EMPLOY PROB 1/8/24
REYES	ELEANOR	B	Noon Duty	ABRAHAM LINCOLN ELEMENTARY	1/8/2024	6/30/2024	REEMPLOY 1/8/24
RODRIGUEZ	VESENIA	B	Office Tchcnr II	JOHN F. KENNEDY HIGH SCHOOL	12/19/2023	6/30/2024	EMPLOY PROB 12/19/23
ROSS	DENNIS	B	Noon Duty	ALICE BIRNEY WALDORF - K-8	1/8/2024	6/30/2024	EMPLOY PROB 1/8/24
ROSS	DENNIS	B	Walking Attendant	ALICE BIRNEY WALDORF - K-8	1/8/2024	6/30/2024	EMPLOY PROB 1/8/24
TIJERINA	VICTOR	B	Teacher Assistant, Bilingual	FATHER K.B. KENNY - K-8	1/8/2024	6/30/2024	EMPLOY PROB 1/8/24
WEST	JERMAINE	B	Noon Duty	EDWARD KEMBLE ELEMENTARY	1/8/2024	6/30/2024	REEMPLOY 1/8/24
WILLIAMS	DARLENE	B	Food Service Assistant	NUTRITION SERVICES DEPARTMENT	1/8/2024	6/30/2024	EMPLOY PROB 1/8/24
LEAVE							
SERRANO	JOSEFINE	A	Food Service Assistant	NUTRITION SERVICES DEPARTMENT	1/1/2024	2/13/2024	EXT (UNPD) LOA 1/1-2/13/24
MARTIN	JANEAST	B	School Office Manager II	CAPITAL CITY SCHOOL	12/22/2023	2/26/2024	LOA (PD) FMLA 12/22-2/26/24
CARLTON	KRISHANA	A	School Office Manager I	BOWLING GREEN ELEMENTARY	1/6/2024	6/30/2024	LOA RTN (PD) FMLA/CFRA 1/8/24
ESPITIA	CELIA	A	Food Service Assistant	NUTRITION SERVICES DEPARTMENT	10/31/2023	11/30/2023	LOA RTN 10/31/23
HILL	MARIO	B	Registered Behavior Technician	SPECIAL EDUCATION DEPARTMENT	1/15/2024	6/30/2024	LOA RTN (PD) 1/15/24
CHU	MELODY	A	Food Service Assistant	NUTRITION SERVICES DEPARTMENT	1/8/2024	6/30/2024	LOA RTN (UNPD) 1/8/24
SMITH JR	JOSEPH	A	Bus Attendant	TRANSPORTATION SERVICES	1/12/2024	4/30/2024	LOA RTN (UNPD) 1/12/24
JOHNSON	LANETTA	A	Clerk II	CALEB GREENWOOD ELEMENTARY	1/15/2024	3/18/2024	LOA (PD) FMLA/CFRA 1/15-3/18/24
RE-ASSIGN/STATUS CHANGE							
ABERNATHY	TRACEY	A	Noon Duty	THEODORE JUDAH ELEMENTARY	7/1/2023	6/30/2024	STCHG 7/1/23
CORTEZ	EDWARD	B	Noon Duty	WASHINGTON ELEMENTARY SCHOOL	12/18/2023	6/30/2024	STCHG 12/18/23
HENDERSON	ONRICKA	B	Registrar	CAPITAL CITY SCHOOL	1/16/2024	6/30/2024	REA 1/16/24
PENALOZA LUNA	MARIA	B	Food Service Assistant	NUTRITION SERVICES DEPARTMENT	1/22/2024	6/30/2024	REA 1/22/24
ULANOVA	SUZANA	B	Job Developer, Employment Svcs	SPECIAL EDUCATION DEPARTMENT	1/16/2024	6/30/2024	REA/STCHG 1/16/24
SEPARATE / RESIGN / RETIRE							
BRIGGS JR	JOEL	A	Facilities Maint Laborer I	FACILITIES MAINTENANCE	12/4/2023	12/9/2023	SEP/RESIGN 12/9/23
JACKSON	ROYCE	A	Inst Aid, Spec Ed	LUTHER BURBANK HIGH SCHOOL	10/24/2023	12/20/2023	SEP/TERM 12/20/23
MARTINEZ	EZMERALDA	A	Campus Monitor	HIRAM W. JOHNSON HIGH SCHOOL	9/19/2023	11/30/2023	SEP/TERM 11/30/23
NGUYEN	JESSICA	B	Tech Support Spec I	TECHNOLOGY SERVICES	9/5/2023	1/12/2024	SEP/ RESIGN 1/12/24
RIVERA	ANA	A	Custodian	ISADOR COHEN ELEMENTARY SCHOOL	7/1/2023	1/24/2024	SEP 1/24/24
SUSMILCH-YOUNGER	KAREN	B	Attendance Tech II	C. K. McCLATCHY HIGH SCHOOL	8/15/2023	1/12/2024	SEP/TERM 1/12/24



SACRAMENTO CITY UNIFIED SCHOOL DISTRICT BOARD OF EDUCATION

Agenda Item# 12.1c

Meeting Date: February 1, 2024

Subject: Approve Minutes for the November 16, 2023 Regular Board of Education Meeting

- Information Item Only
- Approval on Consent Agenda
- Conference (for discussion only)
- Conference/First Reading (Action Anticipated: _____)
- Conference/Action
- Action
- Public Hearing

Division: Superintendent's Office

Recommendation: Approve Minutes for the November 16, 2023, Regular Board of Education Meeting.

Background/Rationale: None

Financial Considerations: None

LCAP Goal(s): Family and Community Empowerment

Documents Attached:

1. Minutes of the November 16, 2023, Regular Board of Education Meeting

<p>Estimated Time of Presentation: N/A Submitted by: Lisa Allen, Interim Superintendent Approved by: Lisa Allen, Interim Superintendent</p>
--



BOARD OF EDUCATION MEETING AND WORKSHOP

Board of Education Members

Chinua Rhodes, President (Trustee Area 5)
Lavinia Grace Phillips, Vice President (Trustee Area 7)
Jasjit Singh, Second Vice President (Trustee Area 2)
Tara Jeane (Trustee Area 1)
Christina Pritchett (Trustee Area 3)
Jamee Villa (Trustee Area 4)
Taylor Kayatta (Trustee Area 6)
Liliana Miller Segura, Student Member

Thursday, November 16, 2023

5:00 p.m. Closed Session

6:30 p.m. Open Session

Serna Center

Community Conference Rooms
5735 47th Avenue
Sacramento, CA 95824

AGENDA

2023/24-15

Allotted Time

1.0 OPEN SESSION / CALL TO ORDER / ROLL CALL

The meeting was called to order at 5:02 p.m.

Members Present:

*Member Kayatta
Member Phillips
Member Singh
Member Rhodes
Member Pritchett
Member Jeane
Member Villa*

Members Absent:

Student Board Member Segura

2.0 ANNOUNCEMENT AND PUBLIC COMMENT REGARDING ITEMS TO BE DISCUSSED IN CLOSED SESSION

No public comment

3.0 CLOSED SESSION

While the Brown Act creates broad public access rights to the meetings of the Board of Education, it also recognizes the legitimate need to conduct some of its meetings outside of the public eye. Closed session meetings are specifically defined and limited in scope. They primarily involve personnel issues, pending litigation, labor negotiations, and real property matters.

3.1 Government Code 54956.9 - Conference with Legal Counsel:

a) *Significant exposure to litigation pursuant to subdivision (d)(2) of Government Code section 54956.9 (One Potential Case)*

3.2 *Government Code 54957.6 (a) and (b) Negotiations/Collective Bargaining SCTA SEIU, TCS, Teamsters, UPE, Non-Represented/Confidential Management (Cancy McArn)*

3.3 *Government Code 54957 – Public Employee Discipline/Dismissal/Release/Complaint*

3.4 *Government Code 54957- Public Employee Appointment*
a) *Approve – Chief Legal Counsel*
b) *Approve – Chief Information Officer*

4.0 CALL BACK TO ORDER/PLEDGE OF ALLEGIANCE

The meeting was called back to order at 6:38 p.m.

4.1 *The Pledge of Allegiance was led by Superintendent Allen*

4.2 *Broadcast Statement by Student Board Member Segura*

4.3 *Stellar Student introduced by Board Member Jamee Villa*

5.0 ANNOUNCEMENT OF ACTION TAKEN IN CLOSED SESSION

There is one announcement that came out of closed session:

-By a vote of 7 to 0, the Board approved the appointment of Timothy Rocco as Chief Information Officer

6.0 AGENDA ADOPTION

The Board voted to adopt the agenda unanimously.

7.0 PUBLIC COMMENT

Members of the public may address the Board on non-agenda items that are within the subject matter jurisdiction of the Board. Public comment may be (1) emailed to publiccomment@scusd.edu; (2) submitted in writing through the district's website at <https://www.scusd.edu/submit-public-comment>; or (3) provided in-person at the meeting. The submission deadline for written public comments shall be no later than noon on the day of the meeting. If you intend to address the Board in-person, please fill out a yellow card available at the entrance. Speakers may be called in the order that requests are received, or grouped by subject area. We ask that comments are limited to two (2) minutes with no more than 15 minutes per single topic so that as many people as possible may be heard. By law, the Board is allowed to take action only on items on the agenda. The Board may, at its discretion, refer a matter to district staff or calendar the issue for future discussion.

Madison Cloke

Ali Miller

Sara Bailey

8.0 COMMUNICATIONS

8.1 Employee Organization Reports:

- *SCTA-Nikki Milevsky shared how grateful they are for the recent settlement with SEIU. They are grateful that the logistics of settling their agreement, and getting people what they deserve out of that agreement is happening. Ms. Milevsky appreciates that parents have been nominated to the Community Schools Committee. Job descriptions have been created for the Training Specialist and Coordinator at the Serna Center, but now we need to post those job descriptions to hire people. Then, we need to start having the committee meetings to start the work to engage our communities and to get these transformative schools up and running. They got a proposal from the district for their new bargaining. Their next bargaining session is November 29th, and they are looking forward to that. There are a lot of issues in special education, in community schools, and just the basic functioning of our district. There are a lot of training, recruitment, and things to work on.*
- *SEIU-Karla Faucett thanked the Board on behalf of their classified members, and shared that this is the best bargaining that her team has ever had with the district. Ms. Faucett shared that it was a pleasure working with the people of the district side of the bargaining. Ms. Faucett hopes that the bargaining continues in the same way when they go into full contract, but again, she thanks the Board because their members are no longer at poverty level.*
- *TCS-No update*
- *Teamsters –No update*
- *UPE-No update*

8.2 District Advisory Committees:

- *Student Advisory Council-No update*
- *Community Advisory Committee-No update*
- *District English Learner Advisory Committee-No update*
- *Local Control Accountability Plan/Parent Advisory Committee-
Robyn Mutchler shared that they welcomed their new Executive Director, Dr. Ed Elridge, so it was wonderful to meet him. Dr. Elridge is leading them in a direction that is very data driven, so they have been diving into the data of the LCAP and the matrix of it. They are looking to partner with the other parent*

advisory committees to do a parent engagement opportunity around the holidays.

- *Black/African American Advisory Board-Terrence Gladney shared that they are trying to transition from their previous executive committee, and they are really trying to be strategic about how they increase their outreach to better tell their stories and articulate the work. They are really trying to spearhead and spark a revolution in outcomes. Mr. Gladney shared that there is importance in having cabinet-level members in the space, so that we can accelerate outcomes and answers, and the efficiency in which we receive information. We have been asked by a Board member to possibly be a liaison, so he thinks that the more cross-section and representation that we have in our space, the better informed we can be, and the better we can inform our public and the constituents that we represent. They look forward to continuing to work with the Board. For transparency, the “F’s” that were given to the district a few months and years ago are still present, so they are always looking to improve the report card of the district and outcomes for our students.*

9.0 SPECIAL PRESENTATION

9.1 Approve Resolution No. 3367: Sikh Awareness Month (Board Member Jasjit Singh)

Member Singh shared that it is Sikh Awareness and Appreciation Month, not only here in Sacramento, but this is a statewide recognized resolution and month. Member Singh read articles from the resolution aloud. Member Singh shared that Sacramento City Unified School District is committed to protecting the rights of Sikh students and employees to practice their faith with the articles of faith (Kes, Kara, Kanga, Kirpan, and Kachera) intact. Sacramento City Unified School District recognizes November as “Sikh Awareness and Appreciation Month”.

*Public Comment:
Robin Rahil*

Board Comments:

Member Kayatta thanked Member Singh for bringing the resolution forward, and stated that he is very excited about passing the resolution tonight. Like other resolutions, Member Kayatta would like to request that when we commit to action, we commit to fully embracing it. With respect to the second to last “Be It Resolved”, and the Kirpan, Member Kayatta wants to make sure that we are clear with our students and faculty what the expectations are, and bringing back for Board action to clarify what is permissible, and how is the process handled, if a student was to produce a Kirpan. Member Kayatta wants to make sure that this is an actively protected right which this resolution seeks to do.

President Rhodes thanked Member Kayatta, and shared that conversations will be had with staff around this matter.

Member Pritchett made a motion with a second from Member Phillips. The Board voted 7-0 with a student preferential yes vote.

10.0 PUBLIC HEARING

10.1 Public Hearing: AB 1200 Public Disclosure and Approval of MOU between SCUSD and the Service Employees International Union (Cancy McArn & Dan Schallock)

Dan Schallock shared that Cancy McArn wanted to thank the Board, Superintendent, the negotiations team, and SEIU’s negotiations team for the support that allowed us to come together in partnership for coming to this historic agreement. This agreement is to close negotiations for the 2022-23 school year. Additionally, the agreement closes negotiations for the period of July 1, 2023 through June 30, 2025 except for reopeners on the following items: Article 6 (compensation), Article 16 (safety), Article 3 (union rights), Article 8 (hours), Article 13 (transfers), Article 14 (performance evaluations), Article 17 (professional growth), Article 18 (grievance procedure), Article 19 (disciplinary process), Article 20 (layoff), and Article 24 (contracting out). Jesse Castillo shared the continued key provisions with compensation items, the AB 1200 fiscal impact, and multi-year projections.

Public Comment:

No public comment

Board Comment:

Member Singh thanked staff and knows how hard Cancy McArn has worked in getting these negotiations done. Member Kayatta is happy to be able to approve this agreement tonight. Member Kayatta shared that he sees

SEIU members, he sees them everyday, and will continue to focus on recognizing the impact that you have on our students. Getting to a \$20/hr minimum wage is huge, and getting an extra salary adjustment for our aids, in particular, that we know we have trouble staffing is huge. Member Kayatta thanked staff for everything that they do for the district.

Member Rhodes shared that this recognizes the important work that our SEIU members do everyday. To see the district uplift so many people is amazing, and Member Rhodes looks forward to the work they will continue to do together as a Board, district, and a collective.

Member Singh made a motion with a second from Member Pritchett. The Board voted 7-0 with a student preferential yes vote.

11.0 BOARD WORKSHOP/STRATEGIC INITIATIVE

11.1 Facilities Master Plan Implementation and Construction Update (Chris Ralston)

Chris Ralston shared the facilities master plan implementation and construction update. Mr. Ralston shared the action items within the master plan that have been taking place across the district. Mr. Ralston shared Measure Q, Measure H, and ESSER projects. Mr. Ralston shared that coming soon will be a facilities website dashboard with project status and real time updates, real time project financials, and current and short term project schedules.

*Public Comment:
No public comment*

*Board Comments:
Member Villa shared that she is so happy to see all of these project being completed, and thanked staff for all the work that they are doing.
Member Kayatta thanked staff for all their amazing work, and for delivering more than anyone in Sacramento would have thought when they were looking at these bonds that we were going to get. This speaks to our students and the community that we invest in our educational spaces to show that we value our students and community. Member Kayatta thanked the Sacramento voters for continuing to show their commitment to our educational system and to the spaces where our children learn. This is building community for us. Member Kayatta looks forward to more work like this.*

Member Pritchett shared that the pictures of the work is amazing. Member Pritchett shared that when the teams were put together for Measure H, they never would of imagined that they would be seeing this. Member Pritchett shared that this surpasses what she could have even imagined. Member Pritchett thanked staff and everyone for their work on these projects.

Student Board Member Segura shared that the active change being brought to these school campuses is going to immensely help the lives of the students. On behalf of the students, Member Segura thanked everyone for their hard work on this.

Member Rhodes shared that staff are not only doing facilities work, but they are doing liberation work, and it's beautiful to see.

12.0 COMMUNICATIONS

12.1 President's Report (Chinua Rhodes)- President Rhodes shared that this weekend there will be two events in Area 5. Two thousand turkeys will be given out at Burbank HS from 10am-12pm. Directly after that, Member Rhodes' office in partnership with Chef Mike will be serving hot meals to families from 2-4pm at Shining Star Complex.

12.2 Student Member Report (Liliana Miller Segura)-Member Segura shared that SAC has started the process of sorting through their information from the surveys that they have released to high schools, and they have received a lot of responses. Member Segura has been looking at the listening sessions that the Board members have been holding, and encouraged more outreach and publicity towards those sessions, especially towards the student population. After speaking with students, a lot of them are unaware that these sessions are taking place.

12.3 Information Sharing by Board Members

Member Villa shared that the district is having a jacket drive, and she checked this afternoon, and there are hundreds of jackets that have been donated. The jackets will be circulated throughout the district to students in need of jackets. Member Villa thanked everyone for donating coats.

Member Phillips shared that we are doing a lot of great things, making changes, and doing better. Member Phillips shared that we here at Sacramento City Unified School District choose to carve our own path, go slow, channel our strengths, smooth the way for others, keep moving forward, avoid meltdown, and be cool. Member Phillips shares this, because a lot of times they have conversations at the dais, and they are congratulatory and beautiful. As a social worker, she looks at the world differently. Change is good and necessary, but sometimes hard and sometimes maddening work. There is the recognition of our goal to be the ever determined, ever moving revolution, that provides our students, staff, and families with the ability to be in a district that is a safe place to be a person of color, and to be able to express their individual identities, to express collected identities, religious beliefs, and values. This freedom that we support is and will be a continuation at improving student outcomes, by hearing out our communities that we have been doing with

our listening sessions. Member Phillips shared that we are here to do better, and we will do better for you.

Member Villa hopped back in, and wanted to thank staff and apologized for not thanking staff the first time around. Member Villa knows how much work goes into this project, and thanked all the staff for their work.

Member Jeane thanked all the community members that found time in their schedules to come out and chat with the Board members. Member Jeane thanked the staff and Superintendent for assisting in making sure all materials were provided for the meetings. Member Jeane thanked staff that came out to participate in the discussions as well.

13.0 CONSENT AGENDA

Generally routine items are approved by one motion without discussion. The Superintendent or a Board member may request an item be pulled from the consent agenda and voted upon separately.

13.1 Items Subject or Not Subject to Closed Session:

13.1a Approve Grants, Entitlements and Other Income Agreements, Ratification of Other Agreements, Approval of Bid Awards, Approval of Declared Surplus Materials and Equipment, Change Notices and Notices of Completion (Janea Marking)

13.1b Approve Personnel Transactions (Cancy McArn)

13.1c Approve Business and Financial Report: PO Report September 14 through October 15, 2023 (Janea Marking)

13.1d Approve Minutes of the September 21, 2023, Board of Education Meeting (Lisa Allen)

13.1e Approve Annual Developer Fees Report for Fiscal Year Ending June 30, 2023 (Janea Marking)

13.1f Approve Resolution No. 3368: Naming District Representatives for School Facilities Program and Division of State Architect (Nathaniel Browning)

13.1g Approve the Annual Organization Meeting Date of December 14, 2023 (Lisa Allen)

13.1h Approve SETA Head Start Budget Carryover from Program 2022-2023 to 2023-2024 (Yvonne Wright & E'leva Hughes Gibson)

13.1i Approve SETA Head Start Budget Modification for 2022-2023 (Yvonne Wright & E'leva Hughes Gibson)

Member Pritchett made a motion with a second from Member Villa. The Board voted 7-0 with a student preferential yes vote.

14.0 FUTURE BOARD MEETING DATES / LOCATIONS

- ✓ *December 14, 2023, 5:00 p.m. Closed Session, 6:30 p.m. Open Session, Serna Center, 5735 47th Avenue, Community Room, Regular Workshop Meeting*
- ✓ *January 18, 2024, 5:00 p.m. Closed Session, 6:30 p.m. Open Session, Serna Center, 5735 47th Avenue, Community Room, Regular Workshop Meeting*

15.0 ADJOURNMENT

The meeting adjourned at 7:45 p.m.

Lisa Allen, Interim Superintendent and Board Secretary

NOTE: The Sacramento City Unified School District encourages those with disabilities to participate fully in the public meeting process. If you need a disability-related modification or accommodation, including auxiliary aids or services, to participate in the public meeting, please contact the Board of Education Office at (916) 643-9314 at least 48 hours before the scheduled Board of Education meeting so that we may make every reasonable effort to accommodate you. [Government Code § 54953.2; Americans with Disabilities Act of 1990, § 202 (42 U.S.C. §12132)] Any public records distributed to the Board of Education less than 72 hours in advance of the meeting and relating to an open session item will be available on the district's website at www.scusd.edu



SACRAMENTO CITY UNIFIED SCHOOL DISTRICT BOARD OF EDUCATION

Agenda Item# 12.1d

Meeting Date: February 1, 2024

Subject: Adoption of District Arts Plan

- Information Item Only
- Approval on Consent Agenda
- Conference (for discussion only)
- Conference/First Reading (Action Anticipated: _____)
- Conference/Action
- Action
- Public Hearing

Division: Curriculum and Instruction/Culture and Climate and SEL/Visual and Performing Arts

Recommendation: It is the recommendation that the Board vote to adopt this 5-year Strategic Arts Plan for the district.

Background/Rationale: This District Arts Plan was created by a group of 10 VAPA teachers (District Arts Team) from Jan 2022 - June 2023 meeting monthly with input from a Community Arts Team (CAT) that met quarterly to review the work of the DAT. Both groups were facilitated by the District VAPA Coordinator. This plan details how, over the course of the next 5 years, arts instruction can be implemented across the district to ensure that every child has access to quality arts instruction during the school day.

Financial Considerations: The full scope of the financial implications over the next 5 years is unknown but a funding plan will be presented at a later date.

LCAP Goal(s): This Arts Plan and accompanying Prop 28 Budget adhere closely to SCUSD's Core Value and Guiding principle. The goal of this arts plan is to "level the playing field" and ensure that EVERY child in SCUSD has access to high quality art instruction at any school they attend and to prepare students for potential careers in the California Creative Economy. This District Arts Plan has elements that will positively address every single goal in the LCAP. If implemented with fidelity, students throughout the district will receive culturally responsive arts instruction to help them learn to express themselves creatively through the mediums of art, music, dance, theater, and

media arts. Arts instruction incorporates every other academic discipline while also helping to positively effect student mental health, social emotional learning, and contributes positively to school culture.

Documents Attached:

1. District Arts Plan Draft

Estimated Time of Presentation: N/A

Submitted by: Yvonne Wright, Chief Academic Officer and CJ
DeAngelus, VAPA Coordinator

Approved by: Lisa Allen, Interim Superintendent

Sacramento City Unified School District

Visual and Performing Arts Master Plan
(DRAFT)
2024-2029



SCUSD Visual and Performing Arts Master Plan DRAFT 2024-2029

Message from the Superintendent

It is my honor and privilege to present the Sacramento City Unified School District Visual and Performing Arts Master Plan 2023-2028.

The last few years have been a challenging time in education in our community for students, parents, and teachers alike. During this time, the arts has helped our students greatly with self-expression and social emotional learning, however, the isolation of COVID-19 put a heavy strain on arts programs in our district.

Upon returning to in-person instruction, our dedicated District Arts Team began the process of examining the state of arts education throughout our district and began to formulate a plan for how to expand and grow arts instruction to benefit ALL students in SCUSD, regardless of what school they attend. During this process, the voters of California overwhelmingly passed Proposition 28, which will contribute millions of dollars for arts and music education programs throughout the state. As our team moved forward in the arts planning process it became clear that with this new funding, our Strategic Arts Plan would become a reality even sooner than anticipated.

I am extremely proud of the hardworking team of Visual and Performing Arts teachers that have put countless hours into the creation of this Strategic Arts Plan as well as each of the community stakeholders that participated in this process. Each person involved in this plan represents unique and equal perspectives from all corners of our community and came together to ensure that all of our students will receive high-quality, comprehensive, sequential arts education that aligns with the California Arts Standards and Visual and Performing Arts Framework. This document will guide our district in providing arts education for all students in the district over the next five years and beyond.

I would like to especially thank C.J. DeAngelus, our Visual and Performing Arts Coordinator, Peggy Burt, our Strategic Arts Planning Consultant, and the Sacramento County Office of Education for awarding our district a Strategic Arts Planning Grant.

Arts education is indeed the key to cultivating creative, well-rounded, empathetic, and resilient students as well as developing cultural literacy and creating global citizens. I look forward to seeing this comprehensive plan provide our students with the tools and skills they need to become lifelong learners and creators of art and music, as well as preparing them for college and careers in the California Creative Economy.

Congratulations and many thanks to everyone that contributed to this, the first Sacramento City Unified School District Visual and Performing Arts Master Plan.

Lisa Allen
Interim Superintendent of the Sacramento City Unified School District

SCUSD Visual and Performing Arts Master Plan DRAFT 2024-2029

SCUSD CORE Value

We recognize that our system is inequitable by design and we vigilantly work to confront and interrupt inequities that exist to level the playing field and provide opportunities for everyone to learn, grow, and reach their greatness.

Equity, Access, and Social Justice Guiding Principle

All students are given an equal opportunity to graduate with the greatest number of postsecondary choices from the widest array of options.



Lisa Allen, Interim Superintendent

SCUSD Visual and Performing Arts Master Plan DRAFT 2024-2029

Board of Education Members



Lavinia Grace Phillips
President
Board of Education Trustee, Area 7



Christina Pritchett
Board of Education Trustee, Area 3



Jasjit Singh
1st Vice President
Board of Education Trustee, Area 2



Jamee Villa
Board of Education Trustee, Area 4



Chinua Rhodes
2nd Vice President
Board of Education Trustee, Area 5



Taylor Kayatta
Board of Education Trustee, Area 6



Tara Jeane
Board of Education Trustee, Area 1



Liliana "Gracie" Miller Segura
Student Board Member

SCUSD Visual and Performing Arts Master Plan DRAFT 2024-2029

District and Community Arts Teams

District Arts Team (DAT)

C.J. DeAngelus, Jr.	SCUSD Visual and Performing Arts Coordinator
Jeris Baker - Visual Art	C.K. McClatchy High School
Lenore Devereux - Visual Art	C.K. McClatchy High School
Tylen Einweck - Theater	C.K. McClatchy High School
Mollie Morrison (Chair) - Visual Art	C.K. McClatchy High School
Jennifer Nakayama - Music	Fern Bacon Middle School/Leonardo Di Vinci K-8
Marie Rodriguez - Visual Art	Hiram Johnson High School
Bryan Stroh - Music	John F . Kennedy High School
Sandra Whitehead - Visual Art	Kit Carson/West Campus High School
Danielle Yeti - Music	A.M. Winn K-8

Past Members and Contributors

John Doolittle - Visual Art	Luther Burbank High School
Jorge Munoz - Music	C.K. McClatchy High School
Joel Smith - Visual Arts	Luther Burbank High School
Eva Zunkeler - Visual Arts/SPED	Nicholas Elementary
Gary Coartney	Former SCUSD VAPA Coordinator

Community Arts Team (CAT)

Emili Danz	Andrea Egan	Lisa Vasquez
Megan Wygant	Jasmin Martinez	Heather Hogan
Jackie White	Lisa Murawski	Hulita Saafi
Allison Cagley	Robin Fisher	Sarah Soto-Taylor
Melissa Cirone	Sabrina Garcia	Becky Wiegand
Allison Frenzel	Andrew Kehoe	Treci Gorin
Timothy Stanley	Maya Renee Wallace	Tatiana Gonzalez
Michele Hillen-Noufer	Patrick Reilly	Kimberly Pebbles
Steven Fong	Sara Gorrell	Ezra Lipp
Cristin Tahara	Lisa Dillon	Arryella Navarrete
Charla Lawson	Stacie Frerichs	Stephanie Herzog
Angelia Jones	Melissa Kelman	Kaila Velasquez
Karen Bridges	SkyDawn Moccasin-Flower	Helena Gonzalez

Special Thanks to Peggy Burt - Strategic Arts Planning Consultant

**SCUSD Visual and Performing Arts Master Plan DRAFT
2024-2029**

Table of Contents

- I. Executive Summary of the History of the Visual and Performing Arts in SCUSD.....Page 7
- II. Mission Statement and Vision.....Page 11
- III. Rationale for the SCUSD Strategic Arts Plan.....Page 12
- IV. SCUSD School Board Policy on the Visual and Performing Arts....Page 16
- V. Strategic Aims and Goals.....Page 19
- VI. Arts Plan Implementation Strategies.....Page 22



CK McClatchy orchestra students perform during their Arts Immersion Event

SCUSD Visual and Performing Arts Master Plan DRAFT 2024-2029

I. Executive Summary

The Sacramento City Unified School District's District and Community Arts Teams believe that the Visual and Performing Arts are an essential part of a 21st Century education. As a result, we proudly present this Visual and Performing Arts Master Plan to the district in order to make standards-based arts education equitable and sustainable for all schools in SCUSD. This VAPA plan will help to guide the district to increase staffing and training in the arts to deliver high-quality arts education to our students that will allow them to not only excel in the arts, but to use the skills that they are taught in all aspects of their lives.

Putting the Team Together: A Narrative

In February of 2022, a group of dedicated educators and artists in the Sacramento City Unified School District assembled to start work on a Strategic Arts Plan that would bring visual art, music, dance, theater, and media arts to all students throughout the district. This group brought to the table a wide variety of experiences, some had taught for decades and others had started their career during the COVID pandemic. Each of these talented and dedicated educators had one unifying vision: to make sure that every student in SCUSD had access to arts classes during the school day, no matter what school they attended.

That following May, a diverse team of district and community members was brought together as the Community Arts Team (CAT). Some members were directly involved in the Sacramento creative economy and others simply had a deep appreciation. This group consisted of parents, teachers, administrators, business leaders, non-profit organizations, and school board members. Both of these groups met regularly to provide input as to what arts education should look like in SCUSD and how we could build our visual and performing arts programs over the next five years to ensure that every student in the district was provided with a comprehensive arts education.

Over the course of the months that followed, these teams met regularly to discuss what high-quality instruction in the arts looked like in our district and how best to implement comprehensive arts education policies in order to unlock the creativity and potential within the students of Sacramento. This plan is the culmination of those months of work; a living document to guide the district in creating a robust visual and performing arts curriculum to ensure that our students are lifelong learners in the arts and to help prepare those that choose a career in the arts to become professional artists and musicians after graduation or continue their education at the post-secondary level.

SCUSD Visual and Performing Arts Master Plan DRAFT 2024-2029

The SCUSD District and Community Arts Team members agreed to collaborate with the following elements in mind:

Content

- Sequential Standards-Based Curriculum (Integrated & Discrete)
- Instruction & Methodology
- Student Assessment
- Professional Development/Learning
- Frequency/Consistency of Delivery
- Equity of Arts Instruction

Infrastructure

- Facilities & Equipment
- Partnerships & Collaboration
- Program Administration & Personnel

Sustainability

- Leadership
- Communication
- Student Voice/Input - Student Centered Learning
- School Board Advocacy
- School/District/State Policy
- Adequate Funding
- Community Support/Engagement/Collaboration (Family, Parent, Civic, Non-profit, Trustees)

KEY COMPONENTS OF EQUITABLE AND SUSTAINABLE ARTS EDUCATION

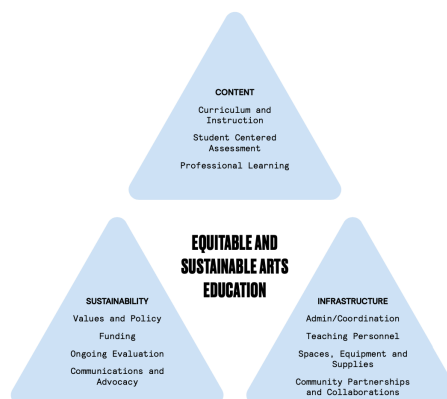

SCUSD Visual and Performing Arts Master Plan DRAFT 2024-2029

The SCUSD Visual and Performing Arts Strategic Plan is aligned to the model described in the *Strategic Arts Education Planning Guide: Expanding Access to the Arts in Schools and Communities* published by the Create CA and the LA County Department of Arts & Culture Arts Ed Collective. This state-wide method is considered a best practice and has been utilized by a large number of districts and counties who have created Strategic Arts Education Plans in this manner.

The Strategic Arts Planning Process Included:

- An assessment of the current arts programs and practices in the district.
- The establishment of an updated SCUSD District Arts Education Policy that would give direction to the Strategic Arts Plan.
- Identification of a practical vision for the arts for the next five years.
- Writing the action plan to articulate strategic goals, strategies, and a timeline for implementation
- The articulation of priorities and creation of a Strategic Priority Wedge to illustrate the desired primary, secondary, and tertiary priorities of the plan (pictured below)

Strategic Priority Wedge

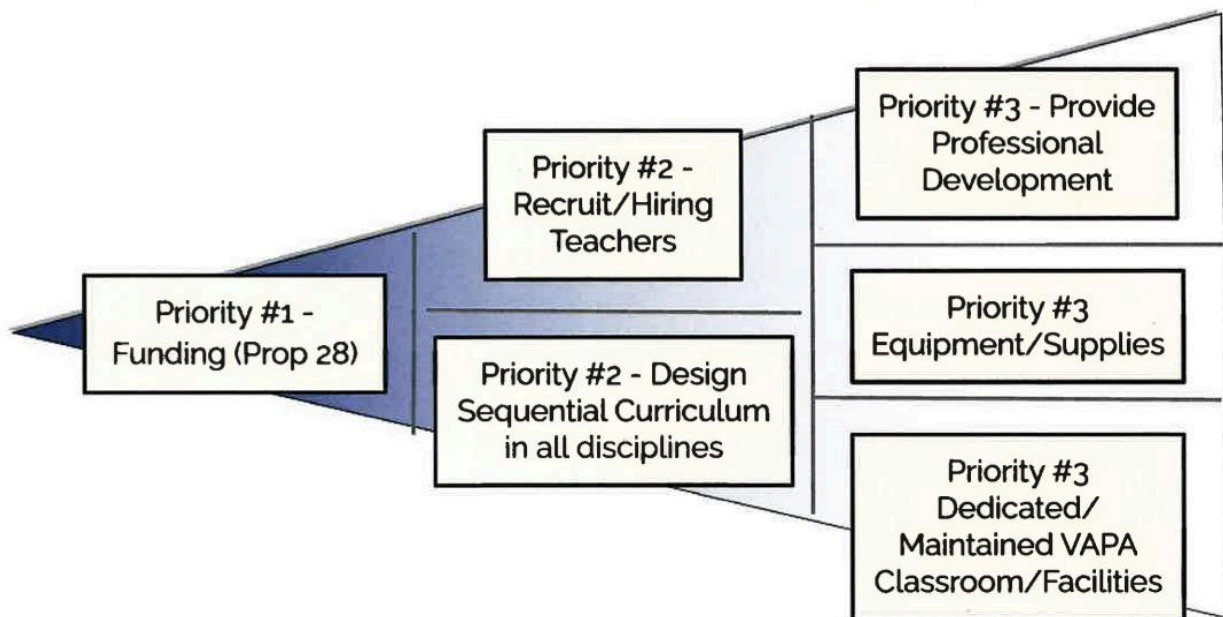

SCUSD Visual and Performing Arts Master Plan DRAFT 2024-2029

II. Mission Statement and Vision

Our first steps as a team were to develop a cohesive mission statement and vision that would guide the team through the strategic arts planning process. Through a series of conversations and exercises the District Arts Team (DAT) crafted the following guiding statements:

Statement of Purpose

The SCUSD Visual and Performing Arts Master Plan illuminates how Arts education is key to cultivating creative, well-rounded, empathetic, and resilient students.

Mission Statement

Every SCUSD student in TK-12 will be provided a high-quality, standards-based, comprehensive, sequential arts education during the school day taught by qualified, credentialed, and trained teachers at any school that they attend.



C.K. McClatchy students in The Pajama Game

SCUSD Visual and Performing Arts Master Plan DRAFT 2024-2029

SCUSD District Arts Team Statement of Values

The SCUSD District Arts Team strives to create an environment for our students where ALL students have access to high-quality instruction in the arts from TK-12th grade. We will know that we have achieved our goals when we see:

- Engaged students who have been empowered to contribute, experiment, and collaborate with the goal of artistic expression.
- Students demonstrating their understanding of techniques through critique, reflection, and creative projects or outcomes.
- Prepared students creating/producing relevant and culturally diverse artifacts that are directly related to the California Arts Standards, using key vocabulary and a wide range of materials and skills, both individually and collaboratively.
- A school system that supports and guides students' development as whole people, including artistic expression through various mediums.
- Students, teachers, and administrators creating opportunities for the community to engage with various forms of artistic expression.
- Every student receiving necessary supplies and appropriate facilities to support arts learning. These include safe and functioning, up-to-date technology, studio equipment, and adequate consumable materials.

"I might not be in high school if it was not for this program. I come (to school) for this program and everything else. I go through my whole day looking forward to music class."

- Kathryn Taytroe, CKM VAPA Music class of 2022

SCUSD Visual and Performing Arts Master Plan DRAFT 2024-2029

III. Rationale for the Arts Plan:

Defining Our “Why”: The Case for Expanding Arts Education in SCUSD

In 2018, the C.K. McClatchy (CKM) Visual and Performing Arts (VAPA) Department, researched and graphed data obtained by surveying a cross section of students in visual and performing arts classes to determine how prepared they were for secondary art courses based on their exposure and experience in art classes in junior high and elementary school. The data showed that more than half of the CKM student population had two years or less of any art prior to their arrival to high school. Only three percent have had access to a regular art course, provided by the district, in their entire career as students. Social Emotional Learning (SEL), graduation rates, and school climate and culture are all negatively affected by the lack of arts in school. We have an opportunity to make a change at SCUSD.

Looking Through the Lens of a State-wide Perspective

The following information is excerpted from the recently adopted California Arts Framework for Public Schools, Transitional Kindergarten Through Grade Twelve, Chapter 1: Vision and Goals for Standards-Based Arts Education, published by the California Department of Education in November, 2021:

California *Education Code* has recognized that the arts are a core component in every child’s education. California understands that students need arts education throughout their TK–12 schooling to become citizens who communicate powerfully and diversely; create and innovate personally relevant work; connect to culture, history, and society; feel a sense of well-being, and actively participate in their communities. This recognition, which emphasizes the inclusive nature of the arts, stipulates the following:

Education Code Section 51210:

(a) The adopted course of study for grades 1 to 6, inclusive, shall include instruction, beginning in grade 1 and continuing through grade 6, in the following areas of study: ... (5) Visual and performing arts, including instruction in the

SCUSD Visual and Performing Arts Master Plan DRAFT 2024-2029

subjects of dance, music, theater, and visual arts, aimed at the development of aesthetic appreciation and the skills of creative expression.

Education Code Section 51220:

The adopted course of study for grades 7 to 12, inclusive, shall offer courses in the following areas of study: ... (g) Visual and performing arts, including dance, music, theater, and visual arts, with emphasis upon development of aesthetic appreciation and the skills of creative expression.

California further stipulates discrete arts learning in high school graduation requirements and “F” requirements for University of California (UC) and California State University (CSU) admission. Discrete arts learning is distinguished as devoted instruction for the purpose of student achievement in the arts standards.

The following information highlights three key areas of concern and opportunity through the arts:

- 1) Social Emotional Development through the Arts
- 2) Cultural Relevance in and through the Arts
- 3) College and Career opportunities through the Arts

Social and Emotional Development Through the Arts Disciplines

Through the artistic processes, creative practices, and social interactions inherent in the arts, students acquire and are able to apply the knowledge and skills necessary to establish and maintain positive relationships with others, set and achieve goals, practice empathy for others, recognize and effectively express emotions, and make responsible decisions, all of which are the tenets of social and emotional learning (Durlak et al. 2011). ‘Social and Emotional Learning’ is defined as including five core competencies: self-awareness, self-management, social awareness, relationships skills, and responsible decision-making (Dymnicki, Sambolt, and Kidron 2013). As students engage in

SCUSD Visual and Performing Arts Master Plan DRAFT 2024-2029

the unique processes and practices of the arts disciplines, they gain awareness, practice, and become competent in these areas.

Community and Cultural Development Through the Arts Disciplines

As students view, make, share, and discuss art works, they discover that the arts do not exist in isolation, but rather through multiple dimensions of time, space, culture, and history. Art-making, in all these dimensions, then influences students' interaction with art and how these interactions can impact their lives (NCCAS 2014). Research shows an increase in social cohesion among students, a greater self-reliance among students, better social adjustment, and more positive attitudes in students through an increase of arts in the curriculum (Hallam 2010).

Through artistic processes, students engage in and develop important and corresponding social practices. These social practices are: developing craft, engaging and persisting, envisioning, expressing, observing, reflecting, stretching, and exploring and understanding art worlds (Hetland et al. 2013). In *Why Our Schools Need the Arts*, Davis adds:

The arts provide ways for children to create and communicate their own individual cultures, to experience the differences and similarities among the cultures of family or nationality that are imprinted on different forms of art, and to discover the common features of expression that attest to a human connection contained in and beyond difference (2008).

Preparing Students for Careers

Arts education directly and indirectly prepares all California students for future jobs and careers. The arts develop students' creative and innovative capacities, critical thinking and problem-solving skills, communication skills, and collaboration and cooperation skills, which prepare them for nearly any conceivable job or career. These are skills that many industries demand of the workforce at all levels. Sequential standards-based arts education also, depending on coursework, can prepare students to continue in university and arts school studies or even to enter the creative workforce immediately.

SCUSD Visual and Performing Arts Master Plan DRAFT 2024-2029

The SCUSD District and Community Arts Teams believe that all students have the following rights:

Declaration of the Rights for all Students to Equity in Arts Learning

1. The right to equitable access to PreK-12 free, coherent, and sequential standards-based arts learning that is part of the core curriculum and that provides both integrated and discrete visual and performing arts learning opportunities; and the right to equitable outcomes as a result of this access, without distinction on account of race, culture, language, religion, national origin, geographical location, or legal status.
2. The right to special protection for every student's artistic and aesthetic development. The right to protection from policies and practices that exclude or preclude certain students or populations from equitable access and to success in powerful and coherent arts learning in PreK-12th grades.
3. The right to arts learning that is culturally and linguistically responsive and relevant, with attention to those populations that have traditionally been excluded or precluded, such as Emergent Bilingual students, students of color, foster youth, homeless youth, students in poverty, migrant students, and special needs students.
4. The right to arts learning programs in every school, district, and community that are funded and supported with the necessary resources, including qualified administrators, teachers, teaching artists and support staff, adequate materials, and appropriate facilities to support powerful culturally and linguistically responsive arts learning.
5. The right to educators, leaders, and parents/community who are knowledgeable about the intrinsic and extrinsic benefits of arts learning for individual students, families/communities, the nation, and global society
6. The right to be brought up in school and community environments that value and protect the arts and equity as essential to the full development of every student, and that demonstrate those values/beliefs in their public policies and practices.

SCUSD Visual and Performing Arts Master Plan DRAFT 2024-2029

IV. SCUSD School Board Policy on the Visual and Performing Arts

As part of the Strategic Arts Planning process, the DAT/CAT team recommended that the SCUSD Governing Board update its policy on the Visual and Performing Arts. After several brainstorming sessions, the new SCUSD Board Policy was adopted on Feb 16th, 2023:

The Governing Board of the Sacramento City Unified School District believes that visual and performing arts are essential to a well-rounded educational program and should be an integral part of the course of study offered to students at all grade levels during the school day. The District's arts education program should be designed to foster students' artistic competencies, cultivate students' appreciation and understanding of the arts in ways that are enjoyable, fulfilling, and transferable to students' personal, social emotional, academic, and professional endeavors, and support students to fully engage in lifelong arts learning.

California Education Code 51210 states that “the adopted course of study for grades 1 to 6, inclusive, shall include instruction, beginning in grade 1 and continuing through grade 6, in the following areas of study: visual and performing arts, including instruction in the subjects of dance, music, theatre, and visual arts, aimed at the development of aesthetic appreciation and the skills of creative expression”

In order to ensure compliance with the CA Educational Code, the Superintendent or designee shall develop a detailed and budgeted visual and performing arts implementation plan, which will include strategic goals, strategies, and procedures to implement Board policy.

As part of this plan the District shall:

- *Adopt rigorous TK-12 academic standards for dance, media arts, music, theater, and visual arts that lead to artistic literacy, promote access and equity in the arts, and create supportive environments and structures for all students to learn. District standards shall describe the skills, knowledge, and abilities that students are expected to possess at each grade level and shall meet or exceed state standards. These academic standards should be in alignment with the SCUSD core value and create an academic framework that supports arts educators in creating content that is culturally responsive, supports students' social emotional needs, and is inclusive of the culture or cultures of the students that are being taught.*
- *Develop a TK-12 sequential, standards-based curriculum for dance, media arts, music, theater, and visual arts which is consistent with the state curriculum standards and includes the following artistic processes:*

Creating: *Conceiving and developing new artistic ideas and work.*

SCUSD Visual and Performing Arts Master Plan DRAFT 2024-2029

Performing/producing/presenting: *Realizing artistic ideas and work through interpretation and presentation.*

Responding: *Understanding and evaluating how the arts convey meaning.*

Connecting: *Relating artistic ideas and work with personal meaning and external content.*

- *Adopt or create standards-based instructional materials and resources, which may include, but are not limited to, equipment, facilities, textbooks, media, and technology that supports student learning in the arts.*
- *Support the position(s) of a qualified arts administrator and/or administration team to provide leadership, vision, planning, and resources for the District to successfully implement a Strategic Arts Plan*
- *Hire qualified and credentialed visual and performing arts teachers at all grade levels*
- *Provide ongoing, relevant professional development for both classroom teachers and arts teachers designed to increase teachers' knowledge of, and ability to teach, the arts as stand-alone subjects and to integrate the arts into every classroom.*
- *Provide opportunities for arts teachers to collaborate at the site level and across the district with teachers in the same arts discipline.*
- *Encourage, but not rely on, the integration of community arts resources into the educational program. Such resources may include opportunities for students to attend performances, observe the works of accomplished artists, and work directly with trained artists-in-residence and volunteers. In addition, the Superintendent or designee may collaborate with community organizations to share resources and seek grant opportunities.*
- *Develop a set of metrics to measure and evaluate the success of the implementation of the Strategic Arts Plan.*

The Superintendent or designee shall regularly evaluate the implementation of the District's arts plan and the arts education program at each grade level, and report to the Board regarding its success in reaching its implementation goals. After the first five years of the initial arts plan, the Superintendent or designee shall evaluate the effectiveness of the plan and provide recommendations for updating the plan every 5-10 years to ensure that the District's Strategic Arts Plan remains in compliance with District and community values.

The Board of Education supports the need to provide adequate funding for TK-12 arts education and in times of budget cutbacks, reductions should be distributed equitably across subject areas, rather than eliminating arts programs.

SCUSD Visual and Performing Arts Master Plan DRAFT 2024-2029

My work on this Visual and Performing Arts Master Plan began in 2020, just months before COVID-19 forever altered the way that the world viewed education. Since that time, it has become extremely apparent how much our children and our society depend on the arts, not just for entertainment, but for our mental well-being! After pausing the work on this plan because of the pandemic, in January of 2022 our District Arts Team was expanded to include even more highly qualified and experienced teachers in the areas of music, visual arts, and theater. This new team got to work evaluating arts education in our district and helping to form this strategic plan to expand art and music education to **every** student in SCUSD.

In addition to the mountain of data in support of the academic benefits of arts education, we also know that access to a rich and culturally diverse arts curriculum starting at an early age helps build empathy, tolerance, and respect and is part of a well-rounded education. We know that the arts help teach our students how to express themselves and develops all five of the Social Emotional Learning core competencies: self awareness, self management, social awareness, relationship skills, and responsible decision making. The arts teaches students how to have a growth mindset and that with practice, their skills can improve over time.

California's creative economy generates 2.7 million jobs. Students with a comprehensive arts education are 5 times less likely to drop out of school, 4 times more likely to be recognized for academic achievement, 4 times more likely to receive a bachelor's degree, and 30% more inclined to pursue a professional career. Yet in 2019-2020 only 11% of California schools offered a sequential, standards-based course of study in all four of the arts disciplines. This Master Plan offers a path for SCUSD students to obtain the knowledge and skills that they need to become successful artists, musicians, dancers, or whatever else they dream about being.

It is for these reasons, and many more, that our District and Community Arts Teams have been working tirelessly to develop this plan to give all of our students the education they need to realize their full potential, become lifelong learners of the arts, and in many cases, pursue college and careers long after graduation.

This Visual and Performing Arts Master Plan is just the beginning of the process to bring equity to arts education in SCUSD. While it lays out clear steps that we need to take, it will depend on the support of the entire Sacramento community to ensure that our children are given the opportunities they need to succeed in the arts. Many of the benefits may not become clear for many years, but it is our duty to persevere and show our students how important the arts are for their growth and development.

C.J. DeAngelus, Jr.

SCUSD Visual and Performing Arts Coordinator

SCUSD Visual and Performing Arts Master Plan DRAFT 2024-2029

SCUSD Visual and Performing Arts Master Plan Strategic Aims and Goals

The following section outlines the three strategic pillars and the goals/aims/focus for each pillar:

Strategic Pillar #1: Content

Strategic Aim 1.1: Standards-Based Curriculum, Methodology, and Instruction

- Goal 1.1: Provide a high-quality, standards-based Arts curriculum in music, visual arts, dance, theater arts, and media arts (collectively known as VAPA) in TK-12, as well as developing an integrated arts curriculum in TK-6, with assessments to demonstrate student progress.

Strategic Aim 1.2: Student Support and Access to the Arts

- Goal 1.2a: Provide equitable and consistent access to arts opportunities for all students during the school day and through Expanded Learning.
- Goal 1.2b: Provide platforms for students and families to learn about the post-secondary options and possibilities of careers in the creative economy of California.

Strategic Aim 1.3: Professional Preparation, Learning, and Support

- Goal 1.3: Provide arts teachers with high quality and relevant professional development opportunities, time for cross-district collaboration, incentives for advancement, and support for teachers in accessing professional conferences and workshops in their field.

Strategic Pillar #2: Infrastructure

Strategic Aim 2.1: Personnel, Program Administration and Coordination

- Goal 2.1a: Increase arts staffing K-8th grade in dance, music, theater and visual arts, and at high school for CTE courses.
- Goal 2.1b: Utilize expertise of current experienced, credentialed teachers to support the skill set of newer teachers through mentoring and intentional collaborative sharing.

SCUSD Visual and Performing Arts Master Plan DRAFT 2024-2029

Strategic Aim 2.2: Facilities, Equipment, Materials/Supplies

- Goal 2.2: Evaluate needs and provide supplies, equipment, materials, and technology for visual and performing arts instruction.

Strategic Aim 2.3: Enhancing Climate and Culture Through Community Partnerships, Collaborations, and Parent and Family Engagement

- Goal 2.3a Develop and expand partnerships with professional and community organizations
- Goal 2.3b: Invite and engage parents and families to actively participate in school site and district arts programs

Strategic Pillar #3: Sustainability

Strategic Aim 3.1: District Leadership

- Goal 3.1a: Maintain and build support for a District VAPA Coordinator to manage programs, implement the Strategic Arts Plan, and ensure district compliance with CA Educational Code
- Goal 3.1b: Develop arts leads at every school site to support arts integration programs and communicate site needs to the district VAPA Coordinator

Strategic Aim 3.2: Communication

- **Goal 3.2a:** Develop strategies and platforms to increase and enhance communication within the district about arts programs and events assuring that District Leaders and School Board Members provide continued support over time
- **Goal 3.2b:** Increase communication with parents/guardians and families about what arts opportunities are available to students throughout the district.

Strategic Aim 3.3: Funding

- **Goal 3.3a:** Establish clear allocation guidelines for Prop 28 and Arts Block Grant funding and develop measures for ensuring accountability throughout the system and reporting to the School Board.
- **Goal 3.3b:** Establish reliable funding sources to support, maintain, and expand the Strategic Arts Plan in perpetuity.

SCUSD Visual and Performing Arts Master Plan DRAFT 2024-2029

Strategic Aim 3.4: Program Evaluation

- Goal 3.4a: **Site Program(s) Evaluation** - Develop or utilize tools to assess progress towards individual site goals for arts learning as outlined in the Strategic Arts Plan.
- Goal 3.4b: **Strategic Plan Audit** Develop measures/criteria to evaluate progress in the arts programs and accountability with the strategic arts plan.

Strategic Aim 3.5: Policy and Advocacy for Equity, Access and Social Justice

- Goal 3.5a: Adopt updated Arts Education Policy to ensure that arts instruction is accessible and equitable to all students throughout the district and make publicly available.
- Goal 3.5b: Coordinate with other departments and site leaders to increase understanding of access to the Arts as a social justice issue that addresses social emotional learning (SEL), mental health, and critical thinking skills.



Kindergarten Dance Students perform at Oak Ridge Elementary through a CLARA Residency

SCUSD Visual and Performing Arts Master Plan DRAFT 2024-2029

Sacramento City Unified School District 2023-2028 Strategic Arts Plan (Draft Version 1)

Abbreviations

DAT - District Arts Team

CAT - Community Arts Team

TS's - Teaching Specialists (sometimes referred to as "ToSA's" in other districts)

ToSA - Teacher on Special Assignment

PD - Professional Development

PL - Professional Learning

CT - Common Time or Common Planning Time

Terms

Release Time - time during the school day in which teachers are "released" from duty to attend a training or professional learning training. Typically, the district provides substitute teachers for release time.

Stipend - A set amount of money (typically negotiated in the SCTA contract) for extra work performed outside normal school hours.

Per Diem - an hourly payment for extra work performed outside of normal school hours.

Phase 1 - To be completed or initiated in the first or second year of plan implementation

Phase 2 - To be completed or initiated in the third or fourth year of plan implementation

Phase 3 - To be completed or initiated in the fifth year of implementation

SCUSD Visual and Performing Arts Master Plan DRAFT 2024-2029

Sacramento City Unified School District 2023-2028 Strategic Arts Plan (Draft)

Strategic Pillar: Content

Strategic Aim 1.1: Standards-Based Curriculum, Methodology, and Instruction

Goal 1.1: Provide a high-quality, standards-based Arts curriculum in music, visual arts, dance, theater arts, and media arts (collectively known as VAPA) in TK-12, as well as developing an integrated arts curriculum in TK-6, with assessments to demonstrate student progress.

Phase	Strategies	Action Steps	Person(s)/Groups Responsible	Budget Needs/Implications	Expected/Measurable Outcomes
Phase 1	Adopt district wide VAPA standards that meet or exceed CA Arts Standards	<p>Work within C&I to learn what steps need to be taken for SCUSD to adopt specific content standards for VAPA.</p> <p>Create a VAPA curriculum team to create/submit VAPA standard recommendations to the Board.</p> <p>Train or provide PL for DAT to learn information about the CA VAPA Content Standards/Framework.</p> <p>Schedule regular meetings across content areas to discuss the adoption of content standards in</p>	<p>Arts Coordinator</p> <p>VAPA TS's</p> <p>Other C&I Directors</p> <p>School Board</p>	<p>Potential per diems for DAT to meet regularly</p> <p>Stipends/Per-diems for training on the CA content standards/framework</p>	<p>The district will adopt a set of content standards that meet or exceed the CA Arts Standards.</p> <p>All new and experienced VAPA teachers will receive training on the CA VAPA standards and will be able to utilize them to guide daily instruction, create rubrics, and inform educational decisions in the classroom.</p>

SCUSD Visual and Performing Arts Master Plan DRAFT 2024-2029

		<p>each artistic discipline OR create CT time for teachers grouped by discipline.</p> <p>Craft board recommendation on adoption District VAPA Standards and curriculum.</p>			
Phase 1	<p>Design or adopt district-wide sequential, standards-based curriculum in each discipline.</p>	<p>Define scope and sequence for each grade in each discipline for grades TK-6.</p> <p>Include SEL competencies when creating scope and sequence for VAPA in TK-6.</p> <p>Define skills in each discipline for secondary electives that each student should have across the district.</p> <p>Audit secondary class syllabi to ensure that classes across the district are using the same standards/curriculum goals.</p>	<p>VAPA Coordinator</p> <p>Teaching Specialists and/or DAT team</p> <p>VAPA Teachers</p>	<p>Release time/per diems for DAT or salaries for Teaching Specialists</p>	<p>Each grade level in TK-6 will have specific VAPA standards.</p> <p>Each student will receive standards-based instruction either by general classroom teachers or VAPA specialists (ideally both)</p> <p>Secondary VAPA classes will have a uniform set of skills/concepts that students learn across the district. (For example, all students in Beginning Band will learn x skills before advancing to Advanced Band).</p>
Phase 1	<p>Create engaging TK-6 lessons based on the VAPA Artistic Processes and SEL Competencies that can be accessed and taught by general classroom elementary teachers and make these lessons available to ALL TK-6 teachers.</p>	<p>Create Teaching/Curriculum Specialist positions within C&I to create VAPA lessons in all disciplines that all teachers will have access to.</p> <p>These lessons will coincide with new standards and be written broadly to allow flexibility for students and teachers.</p> <p>Provide PD for elementary</p>	<p>VAPA Coordinator</p> <p>Curriculum Specialists/TS's or contracted specialists</p> <p>CLARA</p>	<p>TS Salary or funding for subject area curriculum specialists.</p> <p>Per diems for teachers to attend PL sessions outside of the regular work</p>	<p>Curriculum specialists will create lessons in all disciplines that all elementary teachers can use for arts integration lessons in their classroom.</p> <p>All lessons will be housed on a district google drive for teachers to access at will.</p> <p>VAPA teachers will be able to access and utilize grade level</p>

SCUSD Visual and Performing Arts Master Plan DRAFT 2024-2029

	(see appendix - Arts Education and SEL Learning Framework)	<p>teachers to gain knowledge of district VAPA standards and strategies to implement integrated VAPA lessons in all arts disciplines.</p> <p>Explore using CLARA or other arts providers/consultants as a resource for creating curriculum in areas/disciplines that are under-represented in SCUSD (ie. dance, theater, media arts)</p>		<p>day</p> <p>License for CLARA Classroom for all Elementary teachers.</p>	<p>lessons in their classroom through the SCUSD Google Drive platform.</p>
Phases 1/2	<p>Ensure that secondary VAPA electives align with the adopted district Arts standards.</p>	<p>Survey all secondary VAPA teachers about what courses are being taught.</p> <p>Compile a comprehensive list of all secondary electives and what sites they are being taught at.</p> <p>Check that District/State VAPA standards are explicitly included in lesson plans.</p>	VAPA Coordinator	<p>No direct budget implications</p>	<p>Cohesion across the district that all electives are teaching to the district/state standards</p>
Phases 1/2	<p>Develop a set of district-wide assessments for students engaged in the arts in order to demonstrate student growth and progress of the arts plan.</p>	<p>Once grade level content standards have been developed, develop rubrics to evaluate/assess students by grade level based on the VAPA Standards/framework.</p> <p>Work with teachers to create a process for district-wide student assessments that evaluates student and Arts Plan progress.</p> <p>Explore the possibility of adding arts standards to elementary</p>	<p>VAPA Coordinator</p> <p>DAT Team or Assessment Committee</p> <p>Teachers</p>	<p>Per Diems or CT time for teachers to meet together to develop district assessments.</p> <p>Possible release time for teachers to assess student work</p>	<p>A cooperatively developed set of rubrics will be created to evaluate student progress in the context of ensuring that the Arts Plan is making adequate yearly progress toward its long term goals.</p>

SCUSD Visual and Performing Arts Master Plan DRAFT 2024-2029

		report cards.		at end of year for program improvement	
All Phases	Work with school site leaders/counselors to ensure that VAPA classes have accurate course descriptions and that course descriptions are consistent throughout the district.	<p>Audit course syllabi and descriptions across the district to ensure course consistency throughout the district.</p> <p>Possible PD or CT time with teachers teaching the same disciplines to assess/create/develop accurate and consistent course descriptions.</p> <p>Work with sites to develop and submit new course proposals for missing or desired arts classes/disciplines.</p> <p>Provide a current list of VAPA courses approved district wide to site leaders/teachers.</p> <p>Recognize that different school sites may have different needs and may not offer the exact same classes from site to site. Work to make sure that courses are as consistent as possible in the comprehensive schools to ensure that all students have access to high level VAPA courses at every level.</p>	<p>VAPA Coordinator</p> <p>TS's</p> <p>VAPA Teachers</p> <p>Counselors</p> <p>Site Leaders</p>	Possible PL sessions outside the work day	<p>All course descriptions throughout the district will be consistent.</p> <p>All students have access to high quality arts classes to prepare them for colleges or careers in the arts.</p> <p>Classes are consistent from site to site.</p> <p>New VAPA courses will be developed to continue to expand access to VAPA classes throughout the district.</p>

SCUSD Visual and Performing Arts Master Plan DRAFT 2024-2029

Strategic Pillar: Content

Strategic Aim 1.2: Student Support and Access to the Arts

Goal 1.2a: Provide equitable and consistent access to arts opportunities for all students during the school day and through Expanded Learning.

Goal 1.2b: Provide platforms for students and families to learn about the post-secondary options and possibilities of careers in the creative economy of California.

Phase	Strategies	Action Steps	Person(s)/Groups Responsible	Budget Needs	Expected/Measurable Outcomes
Phase 1	<p>Provide equitable arts classes, in one or more arts discipline (music, art, theater, dance), for all elementary students in the district.</p> <p>Provide equal access to arts electives to all students at the secondary level</p>	<p>(See Strategic Aim 2.1a for staffing strategies)</p> <p>Communicate with school site leaders to identify what artform specialist they would prefer to have (possibly develop a system for teachers to decide the same way that site teachers vote on their prep).</p> <p>Work with school sites to create a schedule that ensures that all students have equitable access to arts classes (ie - making sure that scheduling doesn't conflict with other academic activities).</p>	<p>VAPA Coordinator</p> <p>Site Leaders</p> <p>VAPA Teachers</p> <p>Teachers/SCTA</p>	<p>VAPA teachers will need to be hired to make sure that every student has access to VAPA classes</p>	<p>All students at the elementary level will have access to at least one arts discipline each year from Tk-6th</p> <p>Secondary students will have access to at least one VAPA elective every year from 7-12</p>

SCUSD Visual and Performing Arts Master Plan DRAFT 2024-2029

Phase 1	Work to expand the number of elementary teacher preps so schools do not have to choose between PE, VAPA, and Library.	<p>Research the funding implications of expanding the number of elementary preps.</p> <p>Create budget proposal</p> <p>Present/approve budget proposal to PRC/Executive Cabinet</p> <p>Bring approved proposal to Budget and HR Departments during Budget Development Meetings (BDM)</p>	<p>VAPA Coordinator</p> <p>District Management</p> <p>Budget</p> <p>HR</p> <p>School Board</p> <p>SCTA</p>	<p>Long term funding for elementary arts positions.</p>	<p>Students will have access to both PE and Arts classes, taught by teaching specialists, in grades TK-6</p> <p>School sites will no longer have to vote on which prep they want (PE, VAPA, or Library) or will at least have multiple options for preps</p>
Phases 1-2	Advocate for comprehensive high schools to move to a 7 period day to allow students more opportunities to take elective classes.	<p>Identify that any school with a four-year plan for the arts has seven periods in place to facilitate a-g,(i.e.: zero period PE) or ensure that Zero periods do not disproportionately affect VAPA students.</p> <p>Identify educational models of schools that have increased or expanded days or utilize creative scheduling in order to allow students to take a VAPA elective for all four years.</p> <p>Work with career counseling to help students find alternative ways to take required courses. (ie. taking required classes at community colleges or</p>	<p>VAPA Coordinator</p> <p>Site Leadership</p> <p>Budget</p> <p>Human Resources</p>	<p>There may be budget/union issues if teachers teach more than 5 periods</p> <p>Possible use of Prop 28 to fund extra periods of instruction</p>	<p>Students will not have to choose between continuing instruction in an artform and taking a required A-G or graduation requirement class</p> <p>There will be identified VAPA classes at all comprehensive high schools that have 4 levels/years of instruction</p> <p>Students will have the option and ability to take 4 years of VAPA electives.</p>

SCUSD Visual and Performing Arts Master Plan DRAFT 2024-2029

		online).			
Phase 1	Explore adding an VAPA elective to the stipends available to elementary schools through Student Support Services.	<p>Implement elementary stipend from Student Support Services available as funding for VAPA enrichment after school as it does for sports/athletics.</p> <p>Identify a pool of teachers/teaching artists/classified teachers to facilitate this curriculum after school.</p> <p>Work with elementary admin and teachers to access particular VAPA discipline needs per site.</p> <p>Create a job description for a possible elementary after school VAPA specialist position.</p>	<p>Student Support Services</p> <p>Budget</p> <p>Individual Sites</p> <p>Human Resources</p>	Elementary athletic stipends are about \$1000. Work with Budget to identify if this is available in the Student support Services budget.	Elementary students will have access to a VAPA extra-curricular offering just like they have the opportunity to participate in sports/athletics.
All Phases	<p>Increase VAPA College and Career Awareness</p> <p>Create a resource(s) for students/parents to expand understanding of careers in the creative economy of California.</p>	<p>Social media campaign from the district in the style of Create CA to educate parents on the creative economy in CA. Job information, etc.</p> <p>Develop a website for SCUSD arts information to include ongoing information about jobs and careers in CA economy/SCUSD alumni working in the arts.</p>	<p>VAPA Coordinator</p> <p>Community Arts Partners</p> <p>Communications</p> <p>Ed Tech</p> <p>CTE/Linked Learning</p>	None	<p>Students and families will have a better understanding of what type of careers are available in the creative arts economy and have an understanding of what skills are needed for these careers.</p> <p>Students/families will be able to see a direct correlation between arts education and careers in the creative economy.</p>

SCUSD Visual and Performing Arts Master Plan DRAFT 2024-2029

		<p>Partner with outside organizations to talk to students about careers in the arts.</p> <p>Participate in HS college and career days. Encourage arts organizations to participate in HS college and career days.</p>			
All Phases	<p>Ensure students have access to information about college and careers in the arts at all levels</p>	<p>Provide resources and opportunities for students and families to learn about the post-secondary options and possibilities of careers in the creative economy of California.</p> <p>Ensure that VAPA teachers talk about various careers in the Arts (not just “artist” or “musician”) at all levels so students understand that there are many types of jobs in the California creative economy.</p> <p>Explore connecting with Grammy Career Day to bring resources on careers in the Arts to SCUSD.</p> <p>Inform/ provide training for school counselors on various careers in the arts.</p>	<p>VAPA Coordinator</p> <p>VAPA Teachers</p> <p>School Counselors</p> <p>City Office of Arts and Culture</p>	<p>Possible PL time for school counselors</p>	<p>All students will be aware of the many careers in the arts are available.</p> <p>Students will be prepared for careers in the Arts after high school or be prepared to continue their post secondary education in order to pursue a career in the Arts.</p> <p>Students will have the opportunity to connect with local arts organizations that may provide work or internship opportunities in the Creative Economy.</p>

SCUSD Visual and Performing Arts Master Plan DRAFT 2024-2029

Strategic Pillar: Content

Strategic Aim 1.3: Professional Preparation, Learning, and Support

Goal 1.3: Provide arts teachers with high quality and relevant professional development opportunities, time for cross-district collaboration, incentives for advancement, and support for teachers in accessing professional conferences and workshops in their field.

Phase	Strategies	Action Steps	Person(s)/Groups Responsible	Budget Needs	Expected/Measurable Outcomes
Phase 1	Increase professional learning opportunities in the arts for all SCUSD teachers .	<p>Provide access to free opt-in PL training through SCOE. Make sure teachers are aware of training sessions</p> <p>Create and present a series of PL sessions on arts integration for both VAPA and non-VAPA teachers</p> <p>Utilize CT time for department-wide PL trainings</p> <p>Possible creation of an Arts Integration mini-conference for general education teachers and/or increase VAPA PL in the summer</p>	<p>VAPA Coordinator</p> <p>PL Providers</p> <p>Budget</p> <p>C&I Department</p>	<p>Designation of a separate budget item for Professional Learning in the VAPA Budget</p> <p>Funding will have to be set aside for teachers to attend conferences & workshops</p>	<p>Teachers will have access to robust professional learning sessions provided through the district.</p> <p>Teachers will be able to attend non-district conferences/workshops without having to use personal time.</p> <p>Teachers will be able to request to have the district pay for conferences/workshops that increase their subject knowledge</p>

SCUSD Visual and Performing Arts Master Plan DRAFT 2024-2029

		<p>teacher PL conference.</p> <p>Provide leave time (or subs) for teachers to attend professional conferences and workshops.</p> <p>Create a procedure where teachers can request the district fund attendance to conferences/PL that increase their knowledge in the subject area that they teach or one that they would be able to teach if they had more training</p> <p>Provide training for the CA art standards implemented in 2019.</p> <p>Provide arts teachers with cross-district CT time to meet with other teachers in their content area</p> <p>Provide arts teachers with incentives for advancement.</p>			
Phase 1	Provide VAPA teachers with professional development in relevant, social emotional learning strategies with the arts	Provide opt-in training sessions in various arts disciplines as well as in arts integration for elementary teachers to help further their knowledge of best practices in	District SEL Coordinator/Team VAPA Coordinator	Teachers will need to be compensated for professional learning sessions outside of	Teachers will have more strategies for incorporating SEL into their classes. Teachers will understand how the arts and SEL are closely related and be able to make their

SCUSD Visual and Performing Arts Master Plan DRAFT 2024-2029

	to apply in the classroom.	arts education. Provide teachers with professional learning opportunities for arts based healing circles, restorative justice, etc. on a proactive basis.		contracted hours.	classrooms more inclusive. Students will feel more community as a result of increased attention to SEL/Arts instruction in schools.
Phase 1	Provide general classroom teachers with professional learning in arts integration strategies.	Provide opt-in training sessions in arts integration for elementary teachers to help further their knowledge of best practices in arts education.	VAPA Coordinator C&I Department Budget	Teachers will need to be compensated for professional learning sessions outside of contracted hours. If outside presenters are used, they will need to be paid through the district.	Teachers will be able to identify and utilize arts integration strategies and create more opportunities for students to express themselves and construct and demonstrate understanding through an art form. Teachers will be able to lead students in a creative process that connects an art form and another subject area and meets evolving objectives in both.
Phase 1	Increase the cohesiveness across the system by providing VAPA teachers time to work and collaborate with each other across different sites and grade levels.	Provide arts teachers with cross-district CT time to meet with other teachers in their content area. Provide training for the CA art standards implemented in 2019.	VAPA Coordinator VAPA Department Heads Site Leaders Professional Learning Director	None	Teachers will be able to align and coordinate curriculum across the district in order to ensure that student outcomes are comparable throughout the system. Students will learn the same concepts by grade/level in any school in the district.

SCUSD Visual and Performing Arts Master Plan DRAFT 2024-2029

Phase 1	<p>Expand and systematize professional learning/training for teaching artists that work within SCUSD classrooms.</p> <p>Ensure that all teaching artists provided by SCUSD/outside providers are trained in basic SEL by our SEL department.</p>	<p>SEL and Classroom Management</p> <p>Creation of a Teaching Artist Training Classroom to give teaching artists training and experience at an actual school site.</p> <p>Provide training for the CA art standards implemented in 2019 and the SEL competencies.</p>	<p>VAPA Coordinator</p> <p>SEL Department</p> <p>Partner Organizations</p>	<p>Budget for teaching artists training time and trainers</p>	<p>All Teaching Artists will be trained in SCUSD SEL and TSEL prior to working with classroom teachers for classroom residencies.</p> <p>Teaching Artists will understand the SEL competencies and be able to help students navigate Social Emotional Learning, even in classrooms where teachers have not been trained in SEL.</p> <p>Teaching artists can be used as a resource for classroom teachers to provide SEL and arts lessons and activities for the classroom.</p>
Phase 2	<p>Provide opportunities/training to engage administrators on how to incorporate the Arts more fully on their school sites.</p>	<p>Create and present professional learning for site leaders around the Visual and Performing arts to help increase knowledge about how the arts benefit students and how VAPA programs/classes need to be organized in order obtain maximum effect.</p>	<p>VAPA Coordinator</p> <p>C&I Department</p> <p>Professional Learning Director</p> <p>IAS's</p> <p>District Arts Team</p>	<p>None</p>	<p>Administrators will have a greater knowledge of why VAPA classes are structured and how to best schedule teachers/students in order to limit the number of systemic obstacles teachers/students face in school when enrolling in VAPA classes.</p>
Phase 2	<p>Create a resource for Guidance Counselors to expand understanding of VAPA arts class requirements,</p>	<p>Create and present professional learning and or resources to help increase knowledge about potential careers in the arts and how VAPA programs/classes need</p>	<p>VAPA Coordinator</p> <p>Professional Learning Director</p> <p>Site Leaders</p>	<p>None</p>	<p>School counselors will have a greater knowledge of why VAPA classes are structured and how to best schedule teachers/students in order to limit the number of systemic obstacles</p>

**SCUSD Visual and Performing Arts Master Plan DRAFT
2024-2029**

	rigor, and potential careers in the creative economy of California.	to be organized/enrolled in order obtain maximum effect.	District Arts Team		teachers/students face in school when enrolling in VAPA classes.
--	---	--	--------------------	--	--

DRAFT

SCUSD Visual and Performing Arts Master Plan DRAFT 2024-2029

Strategic Pillar: Infrastructure

Strategic Aim 2.1: Personnel, Program Administration, and Coordination

- Goal 2.1a: Increase arts staffing TK-12th grade in dance, music, theater and visual arts, and media arts.
- Goal 2.1b: Utilize expertise of current experienced, credentialed teachers to support the skill set of newer teachers through mentoring and intentional collaborative sharing.

Phase	Strategies	Action Steps	Person(s)/Groups Responsible	Budget Needs	Expected/Measurable Outcomes
All Phases	Increase certificated VAPA teacher staffing to expand equitable arts access to all students in SCUSD.	<p>Determine staffing needs and opportunities based on new Prop 28 funding</p> <p>Meet with Budget/HR to discuss specific requirements of Prop 28 Funding</p> <p>Look at feeder patterns to determine most effective staffing with a combination of Arts ToSAs and credentialed arts teachers.</p> <p>Consider Classified positions to extend arts</p>	<p>VAPA Coordinator</p> <p>Budget/CFO</p> <p>Human Resources</p> <p>Executive Cabinet</p>	According to early estimates \$5.2 million should be available via Prop 28 to support the hiring of VAPA teachers	<p>Clear budget for allocation of Prop 28 funds.</p> <p>New teachers will be hired over the next 3-5 years so that every elementary student has access to arts education.</p> <p>Hire new teachers to expand secondary arts education to ensure consistency throughout the district.</p>

**SCUSD Visual and Performing Arts Master Plan DRAFT
2024-2029**

		<p>staffing.</p> <p>Consider intern positions to create a pipeline from student teacher to credentialed teacher.</p> <p>Work with HR to develop job descriptions and post open positions for elementary teachers as first priority</p> <p>Work with HR and Budget to create a plan to hire as many new teachers as are allowed by Prop 28.</p>			
Phase 1	Create and hire VAPA Teaching Specialist (TS's) positions to support professional learning and arts integration goals.	<p>Create and hire TS positions in C&I department to help plan/deliver professional learning, create VAPA curriculum, and manage arts integration projects throughout the district.</p> <p>Possible TS positions may include:</p>	<p>VAPA Coordinator</p> <p>Executive Cabinet</p> <p>HR</p> <p>Assistant Supt. of C&I</p> <p>Budget</p>	<p>These positions will need to be created in either the C&I or VAPA budget</p>	<p>We will have a minimum of two Teaching Specialists in the district to help support the growing number of VAPA teachers supported by Prop 28. (Ideally, this should be supported by a formula, ie. <i>for every x number of VAPA teachers the district will provide one teaching specialist to support them.</i>)</p>

SCUSD Visual and Performing Arts Master Plan DRAFT 2024-2029

		<p>Visual Arts and Theatre</p> <p>Arts integration with Visual Arts and Theater ToSA support (years 1-3)</p> <p>Dance ToSA to help integrate dance into classrooms or PE time</p> <p>Music ToSA to support integration K-2nd grades</p>			
Phase 2	Increase existing middle school teaching staff allotments.	Increase allocation to the comprehensive Middle Schools from a .4 or .6 teacher (2-3 sections) to a full-time capacity up to 5 sections.	<p>Budget</p> <p>HR</p> <p>VAPA Coordinator</p>	New middle school teachers will need to be built into VAPA budget to support the expansion of disciplines and classes	<p>Every middle school will have a full time music specialist supported by the central office VAPA budget.</p> <p>Middle schools will offer a comprehensive menu of VAPA classes that are developmentally correct for the grade level including band, orchestra, choir, and/or other music classes as appropriate as well as visual arts, theater, dance, and media arts.</p>
All Phases	Provide opportunities for experienced arts teachers to mentor new arts teachers	Work with district office Induction Coordinator to help match new VAPA teachers with experienced	<p>Induction Coordinator</p> <p>VAPA Coordinator</p>	<p>None for VAPA</p> <p>Stipends though</p>	New teachers will be paired with a mentor teacher (preferably in their discipline) to help with their growth as a

**SCUSD Visual and Performing Arts Master Plan DRAFT
2024-2029**

	through the induction program.	<p>teachers in their discipline.</p> <p>Recruit existing (and retired) arts teachers as mentor teachers</p> <p>Create cross-district collaboration opportunities through zoom/web meeting (move beyond site-based assignments)</p> <p>Utilize expertise of current experienced, credentialed teachers to support the skill set of newer teachers through intentional collaborative sharing</p> <p>Contact recently retired VAPA teachers about becoming mentors for new teachers in their discipline.</p>	Teachers	induction for mentor teachers	<p>teacher.</p> <p>New teachers will learn skills from more experienced teachers that will help them in the classroom.</p>
All Phases	Ensure that all VAPA vacancies are given adequate job descriptions and are filled with qualified, certificated teachers as quickly as	<p>Update job descriptions for all art disciplines in all grade levels.</p> <p>Work with school site administration and Human Resources to efficiently</p>	VAPA Coordinator Human Resources	None	<p>New VAPA job openings will be listed with enough time to be able to hire qualified teachers as quickly as possible.</p> <p>Job openings will be correctly described in the job listing to</p>

**SCUSD Visual and Performing Arts Master Plan DRAFT
2024-2029**

	possible.	communicate site level needs to ensure that jobs are listed correctly and in a timely manner.			avoid possible confusion.
--	-----------	---	--	--	---------------------------

DRAFT

SCUSD Visual and Performing Arts Master Plan DRAFT 2024-2029

Strategic Pillar: Infrastructure

Strategic Aim 2.2: Facilities, Equipment, Materials/Supplies

Goal 2.2: Evaluate needs and provide facilities, supplies, equipment, materials, and technology for visual and performing arts instruction.

Phase	Strategies	Action Steps	Person(s)/Groups Responsible	Budget Needs	Expected/Measurable Outcomes
Phase 1	Establish a baseline budget and funding sources for the purchase of consumable items for VAPA teachers and VAPA items for K-6 teachers.	<p>Identify budget needed to support all teachers</p> <p>Identify funding for consumable items.</p> <p>Develop a standard consumables base budget for teachers based on what classes they teach (ie. ceramics teachers get \$x per class, orchestra teachers get \$y per class, etc.)</p> <p>Provide guidance to schools receiving Prop 28 funds to utilize an appropriate amount of funding for consumable teacher supplies.</p>	<p>VAPA Coordinator</p> <p>Budget</p> <p>Teachers</p> <p>Purchasing</p>	<p>Increase funding needed to adequately fund VAPA classes.</p> <p>20% of Prop 28 funds can be partially allocated for this.</p>	All teachers will have a supply budget for their classes that ensures that they are not spending money out-of-pocket for necessary supplies.

SCUSD Visual and Performing Arts Master Plan DRAFT 2024-2029

		<p>Look to local vendors to open P/O accounts for supplies or centrally order all supplies at the beginning of the year.</p> <p>See if there is room in the district warehouse for consumable supplies to be kept.</p>			
All Phases	<p>Work with sites and the Facilities department to identify possible classrooms available for elementary VAPA instruction.</p> <p>Ensure that the VAPA facilities are updated/improved to meet evolving needs.</p>	<p>Collaborate with Facilities to create a master list of all facilities that can be used for arts instruction.</p> <p>Generate a list of facilities/inventory that require repair/updating.</p> <p>Consult with Facilities department about the construction of new schools/facilities to ensure that there is adequate space for VAPA instruction</p>	<p>VAPA Coordinator</p> <p>Facilities</p> <p>Site Leaders and Plant Managers</p>	No significant budgetary impact at this time.	<p>A report of existing VAPA facilities and their condition will be created and facilities that need repairs will be ranked by how much repair is needed.</p> <p>Facilities will consult with the VAPA department during the construction process of new facilities to ensure that VAPA spaces are identified and that their placement makes educational sense (for example - a music room would not be located next to a library)</p>
Phase 3	As possible, advise school sites about best practices for facilities designed for	Work with Facilities to create a position or specified district employee who oversees performance	<p>VAPA Coordinator</p> <p>Facilities</p>	May positively impact budgets if the district	The district will see an increase in revenue from renting out performance venues to local organizations.

SCUSD Visual and Performing Arts Master Plan DRAFT 2024-2029

	arts instruction and performance.	<p>space facilities requests and equipment to work specifically with VAPA organizations.</p> <p>Discuss using potential revenue generation that could be created with performing arts venues towards VAPA programs. (ie. when an organization rents out a facility, a portion of the fee should go towards VAPA budget or projects.)</p> <p>Possible creation of a “stage manager” stipend to compensate person responsible at the the site level auditorium or PAC upkeep</p>	<p>Budget</p> <p>Executive Cabinet</p>	<p>upgrades its existing facilities and leverages its high demand spaces for community and/or private use.</p> <p>Stipends for stage manager</p>	<p>Increased revenue should partially benefit the VAPA programs at those schools.</p>
Phase 3	Identify VAPA specific classroom spaces on school campuses due to increased staffing and or program growth.	<p>Evaluate possible space for program expansion.</p> <p>Evaluate possible space for program sustainability (dance floors, acoustic treatment, storage needs).</p> <p>Strategic planning for adding portable classrooms dedicated to VAPA</p>	<p>Facilities</p> <p>VAPA Department</p> <p>Budget</p>	<p>Increase funding may be needed to create useable VAPA spaces on campuses</p>	<p>All elementary schools will have at least one classroom dedicated to arts education.</p>

SCUSD Visual and Performing Arts Master Plan DRAFT 2024-2029

		classrooms if there is no identifiable space at a site.			
Phase 1	Increase funding and support for the Music Library to be able to accommodate the increasing number of instrument repairs/purchases from new staff.	<p>Clear out obsolete items from the ML in order to make room for newer instruments/items.</p> <p>Expand the number of vendors so that repairs can be done in a timely manner.</p> <p>Increase the number of scores that each teacher is able to purchase through the ML.</p> <p>Orient new teachers to the function of the music library.</p> <p>Barcode all district musical instruments in order to make inventory tracking easier.</p>	<p>VAPA Coordinator</p> <p>Budget</p> <p>PRC/Cabinet</p> <p>Music Librarian</p>	<p>Increase funding for music library through district LCAP</p> <p>Instrument barcoding may require an additional per diem or staffing in order to accomplish the task in a timely manner.</p>	<p>The music library will continue to be a central hub for instrument repairs and sheet music purchases for the district.</p> <p>All district music teachers will be familiar with the function of the music library.</p> <p>Repairs will be done efficiently and quickly by qualified repair technicians.</p> <p>Increased funding will allow the music library to continue to increase the number of teachers that are served.</p>

**SCUSD Visual and Performing Arts Master Plan DRAFT
2024-2029**

Strategic Pillar: Infrastructure

Strategic Aim 2.3: Enhancing Climate and Culture Through Community Partnerships, Collaborations, and Parent and Family Engagement

Goal 2.3a Develop and expand partnerships with professional and community organizations

Goal 2.3b Invite and engage parents and families to actively participate in school site and district arts programs

Phase	Strategies	Action Steps	Person(s)/Groups Responsible	Budget Needs	Expected/Measurable Outcomes
All Phases	Continue to develop and expand partnerships with community arts organizations based on strategic focus in the following areas: residencies, assemblies, professional learning, field trips.	<p>Match arts organizations with schools that are seeking enrichment in the same areas.</p> <p>Encourage more schools to participate in the Any Given Child program to bring arts assemblies and residencies to more schools. (Participation in this program is voluntary, but funded through the district. Perhaps new VAPA teachers can act as liaisons for school sites).</p> <p>Look at the model of “My</p>	<p>VAPA Coordinator</p> <p>Contracts/ Purchasing</p> <p>Transportation</p> <p>Community Partners: (ie. The Sacramento Philharmonic/Opera , CLARA, NorCal School of the Arts, The Sacramento Office of Arts and Culture, etc.)</p>	<p>Increase central funding to the Any Given Child program as more schools participate</p> <p>Increased transportation costs for grade-level field trips</p>	<p>All students have an opportunity to see/visit/experience professional artists/ arts organizations</p> <p>Student artists and VAPA classes gain more experience for potential higher learning and career opportunities.</p>

SCUSD Visual and Performing Arts Master Plan DRAFT 2024-2029

		<p>Masterpieces” Apply one grade level to a particular arts organization (all 4th graders to a particular arts org/museum/theatre)</p> <p>Consider grade level focused partnerships with community organizations (Sacramento Philharmonic/Opera, Crocker, etc.)</p> <p>Explore internships with more community partners at the high school level.</p>	<p>Semi-professional orchestral/choral groups</p> <p>Smaller local museums</p>		
All Phases	<p>Develop systems for increasing public/family awareness of VAPA programs/performances as well as opportunities for parents to participate in school and district wide VAPA events (ie. school/community mural/art fairs, etc.)</p>	<p>Ensure that schools are reporting any VAPA events to the VAPA department via a simple submission form.</p> <p>Create centralized calendar for SCUSD VAPA</p> <p>Create templates for invitations/calendars</p> <p>Start Regular VAPA Newsletter or emails detailing upcoming events</p> <p>Create and run SCUSD</p>	<p>VAPA Department Teachers Site Leaders Communications Dept.</p>	<p>No foreseeable budget implications</p>	<p>Parents and families will be more aware and engaged with VAPA programs in their schools and district.</p>

SCUSD Visual and Performing Arts Master Plan DRAFT 2024-2029

		VAPA social media accounts			
All Phases	<p>Plan or participate in district-wide interactive community events that also educate and inform SCUSD families about the benefits of arts education.</p> <p>Encourage and guide school sites in creating their own interactive community events that encourage parents to become more involved in arts education at school.</p>	<p>Help to manage or contribute to multi-departmental events (such as the SCUSD Community Fairs).</p> <p>Work with artists and art teachers to make events more interactive.</p> <p>If TS's are hired, recruit to help increase interactivity of events.</p> <p>Partner with organizations that provide arts or arts education at community events.</p> <p>Work with Communications to publicize events for the community.</p> <p>Work in partnership with the City to contribute to city arts events.</p>	<p>VAPA Department</p> <p>Site Leaders</p> <p>Communications</p> <p>Expanded Learning YDSS</p> <p>City Office of Arts and Culture</p> <p>District Leadership</p>	<p>Costs associated with community events may come from site Prop 28 funding.</p>	<p>The VAPA Department will work with other departments to participate in more community fairs/events</p> <p>Community events at school sites will be more interactive for parents and community members.</p> <p>Schools will work to incorporate the arts more thoroughly into campus culture.</p>

SCUSD Visual and Performing Arts Master Plan DRAFT 2024-2029

Strategic Pillar: Sustainability
Strategic Aim 3.1: District Leadership

Goal 3.1a: Maintain and build support for a District VAPA Coordinator to manage programs, implement the Strategic Arts Plan, and ensure district compliance with CA Educational Code.

Goal 3.1b: Develop arts leads at every school site to support arts integration programs and communicate site needs to the district VAPA Coordinator

Phase	Strategies	Action Steps	Person(s)/Groups Responsible	Budget Needs	Expected/Measurable Outcomes
All Phases	Continue to support the position of VAPA Coordinator and expand duties to ensure compliance with CA Ed Code and implement the Strategic Arts Plan	<p>Continue to fund the VAPA Coordinator position through the C&I Budget.</p> <p>Expand the VAPA Budget to include Prop 28 funding including new elementary teachers that will be hired.</p> <p>Allow teachers that are funded under the VAPA department to be co-evaluated by the VAPA coordinator and appropriate site leaders.</p>	<p>Executive Cabinet</p> <p>Asst. Superintendent of C&I</p> <p>CAO</p> <p>Human Resources</p> <p>VAPA Coordinator</p>	<p>Increase budget in C&I for Coordinator and VAPA TS's</p> <p>Increase VAPA Dept. budget with Prop 28 funds to hire new teachers</p>	<p>The scope of the VAPA Coordinator position will expand as VAPA programs throughout the district expand.</p> <p>VAPA Coordinator will be giving administrative oversight over new TS Elementary VAPA positions funded through the VAPA budget.</p> <p>Teachers funded through the VAPA budget will be evaluated by the VAPA Coordinator in coordination with site administration.</p>

SCUSD Visual and Performing Arts Master Plan DRAFT 2024-2029

		<p>As VAPA Coordinator responsibilities expand, the official job description/duties should also be expanded and compensation should reflect duties.</p> <p>Create VAPA TS positions that report directly to the VAPA coordinator to help coach new VAPA teachers and create/provide PL to elementary teachers.</p>			<p>VAPA Coordinator will provide yearly report on Ed Code compliance and progress on the District Arts Plan.</p>
Phase 1-2	<p>Create a stipend for “arts leads” or “arts liaisons” positions at each school site to assist with arts integration, scheduling, communication, and professional learning.</p>	<p>Work with HR/SCTA to develop an “Arts Lead” stipend available to each site to allow one teacher to attend special CT meetings/PL with other arts leads in the district.</p> <p>Provide funding to send arts leads to PL workshops/conferences when appropriate</p> <p>Provide district PL sessions to arts leads that can then be taken back to school sites for CT PL.</p> <p>Train arts leads on district</p>	<p>Teachers</p> <p>Site Leaders</p> <p>VAPA Coordinator</p> <p>VAPA TS’s</p> <p>HR</p> <p>SCTA</p> <p>Budget</p> <p>Executive Cabinet</p> <p>School Board</p>	<p>Stipends for arts leads will need to be included in the VAPA Dept budget.</p> <p>New stipends need to be negotiated with SCTA</p> <p>Prop 28 funds may be used for arts leads stipends</p>	<p>All sites will have a VAPA Arts Lead teacher that will assist on implementation of arts integration professional learning sessions.</p> <p>Arts leads/liaisons will assist in helping to implement school-wide VAPA programs and will update the VAPA Coordinator periodically with progress.</p>

**SCUSD Visual and Performing Arts Master Plan DRAFT
2024-2029**

		<p>purchased programs such as Artlook, CLARA Classroom, and Soundtrap, etc. so that each site will have a teacher that can help with these initiatives. (similar to site "EdTech leads).</p>			
--	--	--	--	--	--

DRAFT

**SCUSD Visual and Performing Arts Master Plan DRAFT
2024-2029**

Strategic Pillar: Sustainability
Strategic Aim 3.2: Communication

Goal 3.2a: Develop strategies and platforms to increase and enhance communication within the district about arts programs and events assuring that District Leaders and School Board Members provide continued support over time.

Goal 3.2b: Increase communication with parents/guardians and families about arts opportunities that are available to students throughout the district.

Phase	Strategies	Action Steps	Person(s)/Groups Responsible	Budget Needs	Expected/Measurable Outcomes
Phase 1-2	Communicate the new District Arts Plan and arts education policy to all levels of district admin to drive staffing, funding, and program decisions moving forward.	<p>Provide executive summary to new and existing Board members to inform them about existing District VAPA policy</p> <p>Present district arts policy and plan to site leaders at a PL session</p> <p>Plan at least one day of VAPA training during site leader PL sessions per school year.</p>	<p>VAPA Coordinator</p> <p>C&I Dept.</p> <p>IAS's</p> <p>School Board</p> <p>Site Leaders</p>	None	<p>All site leaders will be aware of the new district VAPA policy and District Arts Plan and its effects on school site instruction and student outcomes.</p> <p>SCUSD School Board will be aware of District Arts Plan goals and receive regular updates on plan progress.</p>
	Develop and improve	Create an online presence	VAPA Coordinator	No anticipated	Increased online presence and

**SCUSD Visual and Performing Arts Master Plan DRAFT
2024-2029**

	<p>district, feeder area, and site level communication and messaging.</p>	<p>for SCUSD VAPA (Social media, website, etc.)</p> <p>Create structures to support more communication between administrators and VAPA teachers.</p> <p>Improve ongoing communication regarding the arts between school sites and district administrators.</p> <p>Increase communication to teachers for arts integration strategies.</p> <p>Improve the utilization of Artlook (or similar programs) to inform the community of arts availability at school sites.</p> <p>Increase the frequency of content (newsletter, etc.) that communicates arts content/performances to all district community members</p> <p>Communicate with board via monthly executive</p>	<p>VAPA TS's</p> <p>Communications</p> <p>Site Arts Leads</p>	<p>budget needs</p>	<p>communication should result in higher visibility of VAPA in SCUSD.</p> <p>Building and maintaining relationships with community stakeholders.</p> <p>Build credibility of SCUSD VAPA in the greater Sacramento area.</p>
--	---	---	---	---------------------	---

SCUSD Visual and Performing Arts Master Plan DRAFT 2024-2029

		<p>summary of upcoming events</p> <p>Area specific VAPA “news letter” to publish for board members, city council, community stakeholders</p>			
Phase 1	Communicate regularly with the School Board about progress on the Strategic Arts Plan	<p>Schedule time throughout the year at board meetings for arts updates (student led or featured) or send monthly board communications featuring updates keep board members informed on Strategic Arts Plan progress and accomplishments.</p> <p>Include student feedback in arts planning and include student representatives to attend and participate in arts planning and SCUSD Board meetings.</p> <p>Communicate with School Board office to schedule board updates during the year.</p>	<p>VAPA Coordinator</p> <p>Arts teachers</p> <p>Board Members</p>	No cost	<p>All school board members will be informed on Strategic Plan Progress and updated on goings on in the SCUSD VAPA community.</p> <p>Increased community and admin awareness of our district art programs, the benefits, both academically and social emotionally, and student outcomes</p>
Phase 1	Develop systems to communicate with	Work with Communications department to	VAPA Coordinator	None	

**SCUSD Visual and Performing Arts Master Plan DRAFT
2024-2029**

	<p>parents and the community about SCUSD VAPA programs, concerts, enrichment opportunities, etc.</p>	<p>create/manage social media for VAPA Department or feature more VAPA in district social media.</p> <p>Publically highlight schools/programs that go above and beyond to increase awareness in the community.</p>	<p>Communications</p>		
--	--	--	-----------------------	--	--

DRAFT

SCUSD Visual and Performing Arts Master Plan DRAFT 2024-2029

Strategic Pillar: Sustainability
Strategic Aim 3.3: Funding

- **Goal 3.3a:** Establish clear allocation guidelines for Prop 28 and Arts Block Grant funding and develop measures for ensuring accountability throughout the system and reporting to the School Board.
- **Goal 3.3b:** Establish reliable funding sources to support, maintain, and expand the Strategic Arts Plan in perpetuity.

Phase	Strategies	Action Steps	Person(s)/Groups Responsible	Budget Needs	Expected/Measurable Outcomes
All Phases	<p>Create and manage a budget plan for funding designated to the district through Prop 28.</p> <p>If Prop 28 funds are distributed directly to school sites, develop district guidance and reporting to ensure that funds are being spent equitably throughout the</p>	<p>Based on Prop 28 Funding Guidelines:</p> <p>Determine staffing, equipment/materials, and administrative allocation for each site. (80% staffing, 19% equipment/supplies and 1% for administrative costs)</p> <p>Revise this budget each year as funding fluctuates.</p> <p>Report expenditure plan</p>	<p>VAPA Coordinator</p> <p>Budget</p> <p>HR</p> <p>Site Leaders</p>	<p>Increased VAPA funding as a result of Prop 28 funding</p> <p>District may have to increase funding to central office VAPA department to manage new teachers/funding.</p>	<p>Prop 28 funding is utilized to hire staff and support them with proper equipment.*</p> <p>If Prop 28 funds are distributed directly to schools, sites will report to the district how Prop 28 funds are spent.</p> <p>Annual reports from each site to the State based on accountability guidelines for Prop 28 funds.</p> <p>*at this time the distribution of Prop 28 funds has not been communicated to school districts. Once the CDE communicates</p>

SCUSD Visual and Performing Arts Master Plan DRAFT 2024-2029

	<p>district.</p>	<p>and results to the school board each year.</p> <p>Work with Budget to determine the actual amount provided to the district each year.</p>			<p>how funds will be distributed to schools and what the reporting requirements are, we can solidify this section.</p>
<p>Phase 1-2</p>	<p>Work interdepartmentally to create a budget plan for the Arts and Music Instructional Material (AMIM) Block Grant and oversee that purchases made from it support the expansion of VAPA programs outlined in the Strategic Arts Plan.</p>	<p>Ensure that funding is used correctly and primarily for Art and Music Instructional Materials.</p> <p>Create budget proposal and submit to PRC/Executive Cabinet for approval.</p> <p>Order materials, ensure that all materials are ordered and received in a timely manner, pay vendors on time.</p> <p>Use this grant to support the expansion of VAPA programs throughout the district.</p> <p>Present AMIM budget to the school board.</p>	<p>Asst. Supt of C&I</p> <p>VAPA Coordinator</p> <p>Library/Textbook Services</p> <p>Budget</p> <p>Purchasing</p> <p>PRC/Cabinet</p> <p>Health Services</p>	<p>Budget department should work with C&I/Academic Office to ensure that this grant is used for its intended purpose</p>	<p>Funding from the AMIM Grant will be used properly and efficiently to support the expansion of VAPA programs in conjunction with Prop 28 to expand arts education equitably to all students in SCUSD.</p>

SCUSD Visual and Performing Arts Master Plan DRAFT 2024-2029

		Report back to the school board about student outcomes as a result of this grant			
All Phases	Identify external funding sources (Grants, Foundations, fund-raising, etc.) Apply for grants that help to build and expand VAPA programs throughout the district.	Based on specified needs, seek grant funding or partner funding with arts organizations to benefit school sites.	VAPA Coordinator Grant Coordinator Site Leader Teachers	None	External funding sources will be identified to help expand VAPA programs throughout the district consistent with the Strategic Arts Plan. Any additional supplementary funding will be made available for arts needs to advance equity throughout the district
All Phases	Identify and allocate internal funding sources (LCAP, SPSA, Prop 28, AMIM Grant, other state funding programs, etc.) to district VAPA programs as part of the Strategic Plan	Review overall budget for ongoing arts funding based on identified gaps/needs. Provide resources and encourage administrators on including the arts into a school's SPSA Plan and utilize Title I and Title III funding sources for arts education.	VAPA Coordinator LCAP Director Site Leaders Executive Cabinet	Increased funding will be needed to support program expansion	Internal resources will be identified and used to help expand VAPA programs throughout the district consistent with the Strategic Arts Plan.

**SCUSD Visual and Performing Arts Master Plan DRAFT
2024-2029**

Strategic Pillar: Sustainability

Strategic Aim 3.4: Program Evaluation

Goal 3.4a: Site Program(s) Evaluation - Develop or utilize tools to assess progress towards individual site goals for arts learning as outlined in the Strategic Arts Plan.

Goal 3.4b: Strategic Plan Audit - Develop measures/criteria to evaluate progress in the arts programs and accountability with the strategic arts plan annually.

DRAFT

SCUSD Visual and Performing Arts Master Plan DRAFT 2024-2029

Phase	Strategies	Action Steps	Person(s)/Groups Responsible	Budget Needs	Expected/Measurable Outcomes
Phase 1	Survey all district sites (teachers, admin, and students) about their access and implementation of arts classes, curriculum, materials, and supplies. (Initial and Yearly)	<p>Develop or utilize a site level survey (ie. Artlook) to monitor and track individual site progress towards the goals in the Strategic Arts Plan</p> <p>Design surveys targeted at each group, or inquire about adding arts metrics into existing climate/culture surveys (ie. Kelvin) to assess access to the arts as well as the effects that arts program expansion is having on culture and climate.</p> <p>Make arts investment data publically available to all stakeholders to ensure accountability and assist school sites that are not making progress.</p>	<p>VAPA Coordinator</p> <p>Artlook Team</p> <p>DAT</p> <p>Site Leaders</p>	<p>None at this time. There may be a need to purchase Artlook in the future if the City does not provide it to us.</p>	<p>District growth towards the goals of the Strategic Arts Plan will be tracked and monitored and reported back to the Superintendent/School Board annually.</p> <p>Data regarding District Arts Plan growth will be publically available on the district website (or on a similar data mapping website)</p>

SCUSD Visual and Performing Arts Master Plan DRAFT 2024-2029

Phase 2-3	Evaluate student progression through arts programs at the sites. Including student access to advanced level courses.	<p>Determine each site's existing course offerings including course levels (I,II,III, Adv, Hon., AP).</p> <p>(Secondary) Develop tools to measure student trends in course selection and level progression.</p> <p>(Primary) Develop tools to measure and assess student progress in the arts.</p>	<p>VAPA Coordinator</p> <p>VAPA TS's</p> <p>Arts Leads</p>	None	District wide data on systematic arts access and growth potential in individual artistic disciplines.
Phase 2	Teacher Evaluation - Assist site leaders in evaluating arts educators with professional learning on the CA VAPA teaching standards so that they are able to evaluate all aspects of the lesson being observed.	Help develop observation and evaluation rubrics/criteria for administrators to assess arts teachers more effectively.	<p>VAPA Coordinator</p> <p>Site Leaders</p> <p>Teachers/SCTA</p>	None	<p>Site leaders will have more knowledge and information in order to meaningfully evaluate VAPA teachers.</p> <p>All VAPA teachers will be evaluated regularly.</p>

SCUSD Visual and Performing Arts Master Plan DRAFT 2024-2029

<p>Phase 1-2</p>	<p>Develop student-based rubrics and assessments and evaluate student work to track yearly arts plan progress towards the CA VAPA Standards at each grade level.</p>	<p>Utilize the DAT to develop an assessment rubric for each of the arts disciplines based on the CA VAPA Standards.</p> <p>Develop an equitable system for assessing student work by district teachers for growth from year to year.</p> <p>Work with DAT to create procedures and timeline for evaluating student work each year.</p> <p>Build into VAPA budget teacher per diems for time to evaluate student work.</p>	<p>VAPA Coordinator DAT VAPA Teachers</p>	<p>This may require per diems or release time for teachers to evaluate student work.</p>	<p>Student progress toward the CA VAPA Standards will be evaluated and tracked by measures developed by teachers and students.</p> <p>This data will be used to monitor overall progress towards meeting CA VAPA standards. Individual student assessment will continue to be the responsibility of VAPA teachers.</p>
----------------------	--	---	---	--	--

SCUSD Visual and Performing Arts Master Plan DRAFT 2024-2029

Strategic Pillar: Sustainability

Strategic Aim 3.5: Policy and Advocacy for Equity, Access, and Social Justice

Goal 3.5a: Adopt updated Arts Education Policy to ensure that arts instruction is accessible and equitable to all students throughout the district and make publicly available.

Goal 3.5b: Coordinate with other departments and site leaders to increase understanding of access to the Arts as a social justice issue that addresses social emotional learning (SEL), mental health, and critical thinking skills.

Phase	Strategies	Action Steps	Person(s)/Groups Responsible	Budget Needs	Expected/Measurable Outcomes
Phase 1	Create and present a new board policy for the Visual and Performing Arts that adequately encompasses the vision for VAPA in SCUSD that the DAT and CAT have been working towards.	Work with DAT and CAT to review current board policy and draft a new policy. Present new policy to board. Have Board vote on and adopt the new VAPA policy.	VAPA Coordinator DAT/CAT School Board	None	SCUSD will have a new school board policy for Visual and Performing Arts that supports the creation of this District Arts Plan. School Board members will be aware of the challenges facing SCUSD and how this plan will improve student outcomes in the arts as well as social emotional learning, academics, and student engagement.
Phase 1-2	Coordinate with district officials, site leaders, and other departments to increase understanding of	Publish and distribute data showing how education in the arts improves student outcomes and mental health for students of color/ ELL students.	VAPA Coordinator Culture, Climate, and SEL Department Site Leaders	None	Site leaders will be able to more effectively support VAPA teachers, specialists, and teaching artists and understand how the arts contributes positively to school culture.

SCUSD Visual and Performing Arts Master Plan DRAFT 2024-2029

	access to the Arts as a social justice issue.	<p>Create and provide PL for site administrators on how VAPA can contribute positively to school culture and climate.</p> <p>Work with site leaders to hire and schedule VAPA staff for maximum student impact, prioritizing elementary schools with high marginalized populations.</p> <p>Work to create a culturally-responsive VAPA curriculum for all students.</p>			Students will feel more of a connection to school culture through the lens of their own culture.
Phase 1	Utilize various data points across departments to create a priority list of schools in greatest need of VAPA/SEL teachers	<p>Identify schools that are in highest need based on several sources of data including Kelvin data, Title I students, f/r lunch, referrals, suspensions, ELA, etc.</p> <p>From this data, identify which schools would benefit most from having a certificated VAPA teacher and access to professional arts learning sessions for staff.</p>	<p>VAPA Coordinator</p> <p>SEL Director</p> <p>Facilities</p> <p>HR</p>	None	By using student and site data collected from several different departments, the VAPA department will create an arts implementation plan to prioritize filling VAPA positions in high need schools and supporting daily arts instruction with artist residencies, assemblies, and professional learning.
All Phases	Work interdepartmentally and collaboratively to develop strategies to integrate the arts across	Create strategies for making sure that emergent bilingual students have access to arts education.	<p>Arts Coordinator</p> <p>MTSS Director</p> <p>SEL Director</p>	None	Visual and Performing Arts strategies will be meaningfully incorporated into other disciplines. All students, particularly those that are traditionally vulnerable and marginalized, will be able to

SCUSD Visual and Performing Arts Master Plan DRAFT 2024-2029

	<p>curriculums at all levels to ensure that ALL students have access to VAPA content.</p>	<p>Integrate the arts with ELA/ELD standard for lower grades.</p> <p>Identify and define the Arts as a Tier I intervention in the district's MTSS Plan.</p> <p>Define what high-quality instruction in the arts looks like at all grade levels.</p> <p>Communicate with Special Education department to ensure that the arts are included in all SPED classrooms and in individual SPED plans, where appropriate.</p>	<p>MLD Director</p> <p>SPED Director</p>		<p>access arts lessons at whatever level they are able.</p>
Phase 1	<p>Continue to grow and utilize various teaching artist residencies centered around SEL/conflict resolution strategies primarily in Title I schools.</p>	<p>Continue to build and expand the teaching artist program through NorCal School of the Arts.</p> <p>Continue to provide SEL PL sessions for teaching artists by our SEL TS's.</p> <p>Build teaching residencies into the VAPA budget (possibly as MTSS tiered interventions in SEL?).</p>	<p>VAPA Coordinator</p> <p>Arts Partner Organizations</p> <p>Budget</p> <p>SEL Teaching Specialists</p>	<p>Teaching artist residencies should be built into the VAPA budget. Currently this has been funded mostly through temporary ESSER funding.</p>	<p>Our most vulnerable students at our highest need schools will have access to theater/SEL residencies to help with their social emotional learning, mental health, communication skills, and conflict resolution skills.</p>
All Phases	<p>Research and apply for grants that prioritize and emphasize using the arts to improve SEL and</p>	<p>Work with grant coordinator , local arts organizations, and national arts grant organizations (Save the</p>	<p>VAPA Coordinator</p> <p>Grant Coordinator</p>	<p>None</p>	<p>Outside sources of income will be accessed in order to help expand VAPA access to all students in SCUSD, with an emphasis on</p>

**SCUSD Visual and Performing Arts Master Plan DRAFT
2024-2029**

	<p>student mental health.</p> <p>Seek/write grants that focus on culturally responsive arts education and focus on traditionally marginalized populations for schools with high numbers of these populations.</p>	<p>Music, Mr. Holland’s Opus Foundation, Music Will, etc.) to identify and apply for grants that can help to expand the scope and quality of arts education in SCUSD.</p>	<p>Arts Partner Organizations</p>		<p>marginalized and underserved populations.</p>
--	---	---	-----------------------------------	--	--

Appendix (to be added after Board approval)

- VAPA/SEL Learning Framework Chart
- Prop 28/AMIM Grant Information from CDE
- Prop 28 Funding Allocation by School
- VAPA Dept Budget
- Schedule of DAT/CAT Meetings



SACRAMENTO CITY UNIFIED SCHOOL DISTRICT BOARD OF EDUCATION

Agenda Item# 12.1e

Meeting Date: February 1, 2024

Subject: Approve Mandatory Reporting to the Sacramento County Office of Education – Uniform Complaints Regarding the Williams Settlement Processed for the Period of October 2023 through December 2023

- Information Item Only
- Approval on Consent Agenda
- Conference (for discussion only)
- Conference/First Reading (Action Anticipated: _____)
- Conference/Action
- Action
- Public Hearing

Division: Human Resource Services

Recommendation: Approve Mandatory Reporting to the Sacramento County Office of Education – Uniform Complaints Regarding the Williams Settlement Processed for the Period of October 2023 through December 2023.

Background/Rationale: The Williams Settlement Case and Education Code §35186 states that persons may now use the uniform complaint process to file complaints regarding deficiencies in instructional materials, facility problems, and teacher vacancy or mis-assignment. The District is required to report on these complaints to the Superintendent of the Sacramento County Office of Education. The report must contain the number of complaints by general subject area and the number of resolved and unresolved complaints.

Financial Considerations: None

LCAP Goal(s): Safe, Emotionally Healthy and Engaged Students

Documents Attached:

1. Complaint Report – Attachment A-1

Estimated Time of Presentation: N/A

Submitted by: Cancy McArn, Ed.D Chief Human Resources Officer

Approved by: Lisa Allen, Interim Superintendent

Sacramento City Unified School District
Complaint Report
Submitted to the Superintendent
Sacramento County Office of Education
Pursuant to Education Code 35186

October 2023 through December 2023

Number of Complaints	Instructional Material	Facilities	Teacher Vacancy and Misassignment	CAHSEE	Resolved	Unresolved
0	0	0	0	0	0	0
Total: 0						



SACRAMENTO CITY UNIFIED SCHOOL DISTRICT BOARD OF EDUCATION

Agenda Item# 12.1f

Meeting Date: February 1, 2024

Subject: Approve Resolution No. 3376 Authorizing Piggyback Contract for Purchase of School Furniture Pursuant to Public Contract Code Section 20118

- Information Item Only
- Approval on Consent Agenda
- Conference (for discussion only)
- Conference/First Reading (Action Anticipated: _____)
- Conference/Action
- Action
- Public Hearing

Division: Business Services

Recommendation: Approve Resolution No. 3376 Authorizing Piggyback Contract for the Purchase of Pursuant to Public Contract Code Section 20118

Background/Rationale:

District staff recommends the Board adopt Resolution No. 3376 to authorize and approve the District's "Piggyback" utilizing Los Rios Community College District contract for the PURCHASE of Classroom Furniture with Campbell Keller in the amount of \$987,787.00 for Matsuyama Elementary School.

Under Public Contract Code section 20111, the District is required, absent an exception, to competitively bid the lease or purchase of equipment, materials, or supplies exceeding the bid threshold of \$114,500 for 2024. However, Public Contract Code section 20118, commonly referred to as the "piggybacking" statute, is an exception to the competitive bidding requirement, and allows the District to lease or purchase equipment, materials, or supplies by utilizing an existing contract, authorized by law, between a vendor and another public agency, pursuant to the same terms and equal prices of the existing contract.

Los Rios Community College solicited Bid 19017, awarded to Campbell Keller to provide furniture, design, installation and additional related support services. The contract is active through August 24, 2024. The Contract states that any public agency in the state of California may "Piggyback" to purchase furniture and related support services per the items and the conditions at the same terms as the awarded Contract.

District staff performed their due diligence and researched the costs and terms of the Piggyback Contract, believe that the prices of the Piggyback Contract are reasonable, and that it would be in the best interest of the District to utilize the Piggyback Contract to purchase classroom furniture pursuant to the proposed Contract Agreement for classroom furniture with Campbell Keller, attached to Resolution No. 3376.

Financial Considerations:

District will reduce its costs of procurement by “piggybacking” on a contract that has already been competitively bid by another public entity in accordance with law.

LCAP Goal(s):

Documents Attached:

Resolution No. 3376 Authorizing Piggyback Contract for the Purchase of Classroom Furniture Pursuant to Public Contract Code Section 20118

Estimated Time of Presentation: N/A

Submitted by: Janea Marking, Chief Business Officer
Tina Alvarez-Bevens, Contract Analyst

Approved by: Lisa Allen, Interim Superintendent

RESOLUTION NO. 3376

SACRAMENTO CITY UNIFIED SCHOOL DISTRICT

**RESOLUTION OF THE BOARD OF EDUCATION
AUTHORIZING PIGGYBACK CONTRACT FOR THE PURCHASE OF CLASSROOM
FURNITURE PURSUANT TO PUBLIC CONTRACT CODE SECTION 20118**

WHEREAS, the Sacramento City Unified School District ("District") seeks to purchase Classroom Furniture ("Products") from Campbell Keller ("Vendor").

WHEREAS, pursuant to Public Contract Code section 20111, the District is required to competitively bid the "purchase of equipment, materials, or supplies to be furnished, sold, or leased to the district," that exceed \$114,500 in 2024;

WHEREAS, Public Contract Code section 20118 is an exception to this requirement and states:

Notwithstanding Sections 20111 and 20112, the governing board of any school district without advertising for bids, if the board has determined it to be in the best interests of the district, may authorize by contract, lease, requisition, or purchase order, any public corporation or agency, including any county, city, town, or district, to lease data-processing equipment, purchase materials, supplies, equipment, automotive vehicles, tractors, and other personal property for the district in the manner in which the public corporation or agency is authorized by law to make the leases or purchases from a vendor. Upon receipt of the personal property, if the property complies with the specifications set forth in the contract, lease, requisition, or purchase order, the school district may draw a warrant in favor of the public corporation or agency for the amount of the approved invoice, including the reasonable costs to the public corporation or agency for furnishing the services incidental to the lease or purchase of the personal property, or the school district may make payment directly to the vendor. Alternatively, if there is an existing contract between a public corporation or agency and a vendor for the lease or purchase of the personal property, a school district may authorize the lease or purchase of personal property directly from the vendor by contract, lease, requisition, or purchase order and make payment to the vendor under the same terms that are available to the public corporation or agency under the contract;

WHEREAS, the District wishes to purchase the Products by utilizing an existing contract between a public corporation or agency and Vendor;

WHEREAS, the Los Rios Community College District competitively bid and awarded a contract to Vendor for purchase of the Products ("Piggyback Contract");

WHEREAS, the Piggyback Contract includes a provision, pursuant to Public Contract Code section 20118, allowing other public agencies, including school districts, to purchase the Products from Vendor, under the same terms and at equal prices set forth in the Piggyback Contract; and

WHEREAS, District staff have researched the costs and terms of the Piggyback Contract and believe that the prices under the Piggyback Contract are reasonable and that it

is in the best interest of the District to utilize the Piggyback Contract to purchase the Products from Vendor.

NOW, THEREFORE, the Board of Education of the Sacramento City Unified School District hereby finds, determines, declares, orders, and resolves as follows:

1. That the foregoing recitals are true.
2. That it is in the best interests of the District to purchase the Products from Vendor via the Piggyback Contract.
3. That it hereby approves the proposed "Agreement Incorporating Piggyback Contract for classroom furniture with Vendor," attached hereto as **Exhibit "A."**
4. That it hereby authorizes the District's Superintendent and designees to take all further action necessary to otherwise carry out, give effect to, and comply with the terms and intent of this Resolution, including to finalize and execute the agreement in accordance with the parameters of Public Contract Code section 20118.

ADOPTED AND APPROVED by the Board of Education of the Sacramento City Unified School District this ____ day of _____, 2024, by the following vote:

AYES:

NOES:

ABSTAIN:

ABSENT:

By: _____
Lavinia Grace Phillips, President

Attest:

By: _____
Lisa Allen, Interim Superintendent

EXHIBIT "A"

AGREEMENT INCORPORATING PIGGYBACK CONTRACT



CAMPBELL KELLER

Environments at Work

3041 65th Street, Suite 3. Sacramento, CA.95820
Ph: 916.737.3300 Fax: 916.737.3305

PROPOSAL 116104
DATE 01/08/24
PROJECT #640-156
ADENA PETERSON

PROPOSAL FOR:

SACRAMENTO CITY UNIFIED SCHOOL DIST
3051 REDDING AVE
SACRAMENTO CA 95820

DELIVERY LOCATION:

MATSUYAMA ELEMENTARY SCHOOL
7680 WINDBRIDGE DR
SACRAMENTO CA 95820

#	QTY	PRODUCT	DESCRIPTION	SELL	EXTENDED
---	-----	---------	-------------	------	----------

PLEASE REVIEW THIS QUOTE CAREFULLY BEFORE SIGNING

MAKE PURCHASE ORDER OUT TO:

CAMPBELL KELLER
3041 65TH STREET
SUITE 3
SACRAMENTO, CA 95820

SMALL BUSINESS
CERTIFICATION # 8541

- LOS RIOS CONTRACT -

- QUOTE QQ14583 -

1	552	01670#	SILHOUETTE DESK,24X27, ADJUSTABLELEG FRENCH PEAR CHARCOAL GREY LEG	190.01	104,885.52
2	552	17576	3" CASTER PK 4LK3/8THD PU TRD	59.27	32,717.04
3	552	17190#	STEEL BOOK BOX15X20X4	47.65	26,302.80
4	44	611W0000 0P#	CASCADE MEGA-CABINET (CASTERS)OPEN W/ SHELVESW/WHITEBOARD PLATINUM CHARCOAL TRIM	908.81	39,987.64
5	22	58040G#	24X24 MOTUM MOBILEWORKSTATION1, ADJ. HT.SURFACE - RIGHTHAND	1,131.95	24,902.90

FRENCH PEAR
CHAIRCOAL GREY PAINT
CONTINUED...



CAMPBELL KELLER

Environments at Work

3041 65th Street, Suite 3. Sacramento, CA.95820
Ph: 916.737.3300 Fax: 916.737.3305

PROPOSAL 116104
DATE 01/08/24
PROJECT #640-156
ADENA PETERSON

PROPOSAL FOR:

SACRAMENTO CITY UNIFIED SCHOOL DIST
3051 REDDING AVE
SACRAMENTO CA 95820

DELIVERY LOCATION:

MATSUYAMA ELEMENTARY SCHOOL
7680 WINDBRIDGE DR
SACRAMENTO CA 95820

#	QTY	PRODUCT	DESCRIPTION	SELL	EXTENDED
6	1	SHIPPING	SHIPPING & HANDLING CHARGES - QUOTE Q-005143 -	20,020.00	20,020.00
7	16	ESTCS12	EVOKE STACKER 4 LEG SMALL SHELL 12" SEAT HEIGHT LEVELERS CHAIR SHELL COLOR: NORI CHAIR FRAME COLOR: GRAPHITE GLIDE OPTION: NYLON ASSEMBLY OPTIONS: PLEASE SPECIFY	106.49	1,703.84
8	265	ESTCM14	EVOKE STACKER 4 LEG MEDIUM SHELL 14" SEAT HEIGHT LEVELERS CHAIR SHELL COLOR: NORI CHAIR FRAME COLOR: GRAPHITE GLIDE OPTION: NYLON ASSEMBLY OPTIONS: PLEASE SPECIFY	116.88	30,973.20
9	303	ESTCM16	EVOKE STACKER 4 LEG MEDIUM SHELL 16" SEAT HEIGHT LEVELERS CHAIR SHELL COLOR: NORI CHAIR FRAME COLOR: GRAPHITE GLIDE OPTION: NYLON ASSEMBLY OPTIONS: PLEASE SPECIFY	116.88	35,414.64



CAMPBELL KELLER

Environments at Work

3041 65th Street, Suite 3. Sacramento, CA.95820
Ph: 916.737.3300 Fax: 916.737.3305

PROPOSAL 116104
DATE 01/08/24
PROJECT #640-156
ADENA PETERSON

PROPOSAL FOR:

SACRAMENTO CITY UNIFIED SCHOOL DIST
3051 REDDING AVE
SACRAMENTO CA 95820

DELIVERY LOCATION:

MATSUYAMA ELEMENTARY SCHOOL
7680 WINDBRIDGE DR
SACRAMENTO CA 95820

#	QTY	PRODUCT	DESCRIPTION	SELL	EXTENDED
10	22	TPNR6030 A47C	PNEUMATIC BASE DOUBLE COLUMN RECTANGLE 1" WORKSURFACE ADJUSTABLE HEIGHT 75MM CASTERS 60W 30D 30.75-50.5H AVAILABLE WITH SILVER BASE ONLY WORKSURFACE MATERIAL: HPL G3 WORKSURFACE COLOR: CAVALCADE SOUTH EDGEBAND COLOR: MATCHING PAINT COLOR: GRAPHITE ACCESSORY OPTIONS: PLEASE SPECIFY	1,365.19	30,034.18
11	1	SHIPPING	SHIPPING & HANDLING CHARGES - BID #482783 -	13,340.00	13,340.00
12	22	HIWMMKD .Y1 .A .H .IF \$(1) .HAML 27 .AL .SB .TI	IGNITION 2 TASK MID-BACK ILIRA BACK Syncho-Tilt w/ Seat Slider Height and Width Adj. Arm Hard Caster 4-Way Fog Grade 1 Uph Hamilton Deep Adj Lumbar-matches frame color Standard Base Titanium	357.43	7,863.46



CAMPBELL KELLER

Environments at Work

3041 65th Street, Suite 3. Sacramento, CA.95820
Ph: 916.737.3300 Fax: 916.737.3305

PROPOSAL 116104
DATE 01/08/24
PROJECT #640-156
ADENA PETERSON

PROPOSAL FOR:

SACRAMENTO CITY UNIFIED SCHOOL DIST
3051 REDDING AVE
SACRAMENTO CA 95820

DELIVERY LOCATION:

MATSUYAMA ELEMENTARY SCHOOL
7680 WINDBRIDGE DR
SACRAMENTO CA 95820

#	QTY	PRODUCT	DESCRIPTION	SELL	EXTENDED
13	22	H15923A	FLAGSHIP B/F MOBILE PED 22H X15W X 22-7/8D/A PULL	222.24	4,889.28
		.L	Standard Random Key Lock		
		\$(P1)	P1 Paint Opts		
		.P8T	Titanium		
14	22	HPSEAT24	CONTAIN 15X24 PEDESTAL CUSHION	76.76	1,688.72
		ND \$(1)	Grd 1 Uph		
		.HAML	Hamilton		
		27	Deep		
15	1	ASSEMBLY	ASSEMBLY AND RELATED SERVICES FOR:	34,100.00	34,100.00

This proposal is valid for 30 days unless otherwise noted.

By signing this proposal, you are acknowledging that you have reviewed the quantities, color and finish selections and are familiar with the products being ordered. All items are custom made to order and can not be returned.

Delivery and any related services quoted for normal business hours with clear first floor access or access to a freight elevator (No stair carry) unless otherwise noted and quoted.

The total below is for cash/check/EFT purchases. When a credit card is used, a 3% service fee is applied to the total balance noted below. Please acknowledge by initialling if your organization will be paying by credit card _____

PRODUCT TOTAL...:	341,363.22
ASSEMBLY.....:	34,100.00
S&H.....:	33,360.00
SALES TAX.....:	35,772.03
TOTAL.....:	444,595.25

ACCEPTED BY _____

DATE ACCEPTED _____



CAMPBELL KELLER

Environments at Work

3041 65th Street, Suite 3. Sacramento, CA.95820
Ph: 916.737.3300 Fax: 916.737.3305

PROPOSAL 116104A
DATE 01/08/24
PROJECT #640-156
ADENA PETERSON

PROPOSAL FOR:

SACRAMENTO CITY UNIFIED SCHOOL DIST
3051 REDDING AVE
SACRAMENTO CA 95820

DELIVERY LOCATION:

MATSUYAMA ELEMENTARY SCHOOL
7680 WINDBRIDGE DR
SACRAMENTO CA 95820

#	QTY	PRODUCT	DESCRIPTION	SELL	EXTENDED
---	-----	---------	-------------	------	----------

PLEASE REVIEW THIS QUOTE CAREFULLY BEFORE SIGNING

MAKE PURCHASE ORDER OUT TO:

CAMPBELL KELLER
3041 65TH STREET
SUITE 3
SACRAMENTO, CA 95820

SMALL BUSINESS
CERTIFICATION # 8541

- LOS RIOS CONTRACT -

- HON LR #482783 -

1	1	H9193A	FLAGSHIP 42W 3-DRW A PULL LATERAL 42W 39-1/8H 18D .X OMT Core to Order Key Alike \$(P1) P1 Paint Opts .P28 Fossil Tag 1: BUILDING 1 BUILDING 1	1,108.71	1,108.71
2	1	HF24	BRUSHED CHROME CORE REMOVABLE LOCK KIT .X101E 101E Tag 1: BUILDING 1 BUILDING 1	43.56	43.56
3	1	HPMARKER	1 TOUCH-UP MARKER 1 \$(P1) P1 Paint Opts .P28 Fossil Tag 1: BUILDING 1 BUILDING 1	26.84	26.84
4	2	HIWMM	IGNITION 2 TASK MID-BACK ILIRA BACK .Y1 Synchro-Tilt W Seat Slider CONTINUED...	439.79	879.58



CAMPBELL KELLER

Environments at Work

3041 65th Street, Suite 3. Sacramento, CA.95820
Ph: 916.737.3300 Fax: 916.737.3305

PROPOSAL 116104A

DATE 01/08/24

PROJECT #640-156

ADENA PETERSON

PROPOSAL FOR:

SACRAMENTO CITY UNIFIED SCHOOL DIST
3051 REDDING AVE
SACRAMENTO CA 95820

DELIVERY LOCATION:

MATSUYAMA ELEMENTARY SCHOOL
7680 WINDBRIDGE DR
SACRAMENTO CA 95820

#	QTY	PRODUCT	DESCRIPTION	SELL	EXTENDED
		.A	Height and Width Adj. Arm		
		.H	Hard Caster		
		.IT	4-Way Titanium		
		\$(1)	Grade 1 Uph		
		.HAML	Hamilton		
		26	Mossy Green		
		.TL	Titanium Adjustable Lumbar		
		.PA	Polished Aluminum		
		.TI	Titanium		
			Tag 1: BUILDING 1 BUILDING 1		
5	7	HMASD	DUAL DYNAMIC	583.48	4,084.36
		.SVR	Silver Generic		
			Tag 1: BUILDING 2 BUILDING 2		
6	6	HSDEP242	24D END-PANEL SUPPORTS	130.68	784.08
		9F	FREESTANDING		
		\$(P1)	P1 Paint Opts		
		.P28	Fossil		
			Tag 1: BUILDING 2 BUILDING 2		
7	9	HSDEP302	30D END-PANEL SUPPORTS	144.35	1,299.15
		9F	FREESTANDING		
		\$(P1)	P1 Paint Opts		
		.P28	Fossil		
			Tag 1: BUILDING 2 BUILDING 2		
8	1	HSDMP609	FULL-HGT 29-1/2HX60W MOD PNL	144.35	144.35
		\$(P1)	P1 Paint Opts		
		.P28	Fossil		
			Tag 1: BUILDING 2 BUILDING 2		
9	5	HSDMP729	FULL-HGT 29-1/2HX72W MOD PNL	150.43	752.15
		\$(P1)	P1 Paint Opts		
		.P28	Fossil		
			Tag 1: BUILDING 2 BUILDING 2		
			CONTINUED...		



CAMPBELL KELLER

Environments at Work

3041 65th Street, Suite 3. Sacramento, CA.95820
Ph: 916.737.3300 Fax: 916.737.3305

PROPOSAL 116104A

DATE 01/08/24

PROJECT #640-156

ADENA PETERSON

PROPOSAL FOR:

SACRAMENTO CITY UNIFIED SCHOOL DIST
3051 REDDING AVE
SACRAMENTO CA 95820

DELIVERY LOCATION:

MATSUYAMA ELEMENTARY SCHOOL
7680 WINDBRIDGE DR
SACRAMENTO CA 95820

#	QTY	PRODUCT	DESCRIPTION	SELL	EXTENDED
10	1	HSDSL242 9F \$(P1) .P28	24D SUPPORT LEG FREESTANDING P1 Paint Opts Fossil Tag 1: BUILDING 2 BUILDING 2	137.26	137.26
11	2	HSDSL302 9F \$(P1) .P28	30D SUPPORT LEG FREESTANDING P1 Paint Opts Fossil Tag 1: BUILDING 2 BUILDING 2	153.47	306.94
12	1	HUSLMOD1 360 \$(L1STD) .LKI1 .KI .P	LAMINATE MODESTY 13H X 60W Grd L1 Standard Laminates Kingswood Walnut Kingswood Walnut Black Tag 1: BUILDING 2 BUILDING 2	388.48	388.48
13	3	HUSLMOD1 366 \$(L1STD) .LKI1 .KI .P	LAMINATE MODESTY 13H X 66W Grd L1 Standard Laminates Kingswood Walnut Kingswood Walnut Black Tag 1: BUILDING 2 BUILDING 2	448.75	1,346.25
14	4	HCTROUGH 17	CABLE MNGMT TROUGH 17W SINGLE Tag 1: BUILDING 2 BUILDING 2	47.61	190.44
15	3	HCTROUGH 36	CABLE MNGMT TROUGH 36W SINGLE Tag 1: BUILDING 2 BUILDING 2	78.51	235.53



CAMPBELL KELLER

Environments at Work

3041 65th Street, Suite 3. Sacramento, CA.95820
Ph: 916.737.3300 Fax: 916.737.3305

PROPOSAL 116104A

DATE 01/08/24

PROJECT #640-156

ADENA PETERSON

PROPOSAL FOR:

SACRAMENTO CITY UNIFIED SCHOOL DIST
3051 REDDING AVE
SACRAMENTO CA 95820

DELIVERY LOCATION:

MATSUYAMA ELEMENTARY SCHOOL
7680 WINDBRIDGE DR
SACRAMENTO CA 95820

#	QTY	PRODUCT	DESCRIPTION	SELL	EXTENDED
16	2	HLSSLZ5SC 54 .P	42W EXTERNAL STIFFENER Black Tag 1: BUILDING 2 BUILDING 2	65.34	130.68
17	4	HSDG \$(P1) .P28	GUSSETS (1 PR) P1 Paint Opts Fossil Tag 1: BUILDING 2 BUILDING 2	76.99	307.96
18	2	HWR2472P \$(L1STD) .LKI1 .KI .EH	SYSTEMS RECTANGULAR WORKSURFACE EDGEBAND 24D X 72W Grd L1 Standard Laminates Kingswood Walnut Kingswood Walnut Fossil Tag 1: BUILDING 2 BUILDING 2	343.91	687.82
19	1	HWR2484P \$(L1STD) .LKI1 .KI .EH	24 IN D X 84 IN W RECTANGULAR WS - EDGEBAND Grd L1 Standard Laminates Kingswood Walnut Kingswood Walnut Fossil Tag 1: BUILDING 2 BUILDING 2	487.25	487.25
20	1	HWR3060P N \$(L1STD) .LKI1 .KI	SYSTEMS RECTANGULAR WKSFC EDGEBAND 30D X 60W NO GROM Grd L1 Standard Laminates Kingswood Walnut Kingswood Walnut Tag 1: BUILDING 2 BUILDING 2	338.34	338.34
21	3	HWR3072P N \$(L1STD) .LKI1 .KI	SYSTEMS RECTANGULAR WKSFC EDGEBAND 30D X 72W NO GROM Grd L1 Standard Laminates Kingswood Walnut Kingswood Walnut CONTINUED...	385.44	1,156.32



CAMPBELL KELLER

Environments at Work

3041 65th Street, Suite 3. Sacramento, CA.95820
Ph: 916.737.3300 Fax: 916.737.3305

PROPOSAL 116104A
DATE 01/08/24
PROJECT #640-156
ADENA PETERSON

PROPOSAL FOR:

SACRAMENTO CITY UNIFIED SCHOOL DIST
3051 REDDING AVE
SACRAMENTO CA 95820

DELIVERY LOCATION:

MATSUYAMA ELEMENTARY SCHOOL
7680 WINDBRIDGE DR
SACRAMENTO CA 95820

#	QTY	PRODUCT	DESCRIPTION	SELL	EXTENDED
			Tag 1: BUILDING 2 BUILDING 2		
22	1	HWR3084P	30 IN D X 84 IN W RECTANGULAR WS - EDGE BAND	520.17	520.17
		\$(L1STD)	Grd L1 Standard Laminates		
		.LKI1	Kingswood Walnut		
		.KI	Kingswood Walnut		
		.EH	Fossil		
			Tag 1: BUILDING 2 BUILDING 2		
23	7	HPWRMOD2 WC	2 RECEPTACLE 2 USB WORKSURFACE CLAMP	330.23	2,311.61
		.SNW	Snow		
			Tag 1: BUILDING 2 BUILDING 2		
24	4	H15923N	FLAGSHIP B/F MOBILE PED 22H X15W X 22-7/8D/N PULL	224.92	899.68
		.X	OMT Core to Order Key Alike		
		\$(P1)	P1 Paint Opts		
		.P28	Fossil		
			Tag 1: BUILDING 2 BUILDING 2		
25	7	H18817N	FILE/FILE 28HX16-7/8DX14 15/16W	268.83	1,881.81
		.X	OMT Core to Order Key Alike		
		\$(P1)	P1 Paint Opts		
		.P28	Fossil		
			Tag 1: BUILDING 2 BUILDING 2		
26	8	H514	510 SERIES VERTICAL FILE 4 DRAWER LETTER W/LOCK	453.82	3,630.56
		.P	Standard Random Key Lock		
		\$(P1)	P1 Paint Opts		
		.P28	Fossil		
			Tag 1: BUILDING 2 BUILDING 2		
			CONTINUED...		



CAMPBELL KELLER

Environments at Work

3041 65th Street, Suite 3. Sacramento, CA.95820
Ph: 916.737.3300 Fax: 916.737.3305

PROPOSAL 116104A

DATE 01/08/24

PROJECT #640-156

ADENA PETERSON

PROPOSAL FOR:

SACRAMENTO CITY UNIFIED SCHOOL DIST
3051 REDDING AVE
SACRAMENTO CA 95820

DELIVERY LOCATION:

MATSUYAMA ELEMENTARY SCHOOL
7680 WINDBRIDGE DR
SACRAMENTO CA 95820

#	QTY	PRODUCT	DESCRIPTION	SELL	EXTENDED
27	2	H873	BRIGADE 800 SERIES LATERAL FILE 3 DRAWER 30W .L Standard Random Key Lock \$(P1) P1 Paint Opts .P28 Fossil Tag 1: BUILDING 2 BUILDING 2	809.88	1,619.76
28	1	H884	BRIGADE 800 SERIES LATERAL FILE 4 DRAWER 36W .L Standard Random Key Lock \$(P1) P1 Paint Opts .P28 Fossil Tag 1: BUILDING 2 BUILDING 2	1,112.26	1,112.26
29	1	H893	BRIGADE 800 SERIES LATERAL FILE 3 DRAWER 42W .L Standard Random Key Lock \$(P1) P1 Paint Opts .P28 Fossil Tag 1: BUILDING 2 BUILDING 2	1,046.42	1,046.42
30	11	H519495	10500 SERIES DBL-RAIL HANGING FILE RACK Tag 1: BUILDING 2 BUILDING 2	14.34	157.74
31	1	H9185LSN	FLAGSHIP LAT 64 1/4X36IN W/HINGED DOORS/N PULLS .X OMT 2 Cores to Order Key Alike \$(P1) P1 Paint Opts .P28 Fossil Tag 1: BUILDING 2 BUILDING 2	1,474.91	1,474.91



CAMPBELL KELLER

Environments at Work

3041 65th Street, Suite 3. Sacramento, CA.95820
Ph: 916.737.3300 Fax: 916.737.3305

PROPOSAL 116104A

DATE 01/08/24

PROJECT #640-156

ADENA PETERSON

PROPOSAL FOR:

SACRAMENTO CITY UNIFIED SCHOOL DIST
3051 REDDING AVE
SACRAMENTO CA 95820

DELIVERY LOCATION:

MATSUYAMA ELEMENTARY SCHOOL
7680 WINDBRIDGE DR
SACRAMENTO CA 95820

#	QTY	PRODUCT	DESCRIPTION	SELL	EXTENDED
32	2	H9185LSN N .X \$(P1) .P28	FLAGSHIP LAT 64 1/4X36IN W/OPEN SHELVES/N PULLS OMT Core to Order Key Alike P1 Paint Opts Fossil Tag 1: BUILDING 2 BUILDING 2	1,353.35	2,706.70
33	6	HF24 .X109E	BRUSHED CHROME CORE REMOVABLE LOCK KIT 109E Tag 1: BUILDING 2 BUILDING 2	43.56	261.36
34	4	HF24 .X108E	BRUSHED CHROME CORE REMOVABLE LOCK KIT 108E Tag 1: BUILDING 2 BUILDING 2	43.56	174.24
35	4	HF24 .X102E	BRUSHED CHROME CORE REMOVABLE LOCK KIT 102E Tag 1: BUILDING 2 BUILDING 2	43.56	174.24
36	2	HF24 .X103E	BRUSHED CHROME CORE REMOVABLE LOCK KIT 103E Tag 1: BUILDING 2 BUILDING 2	43.56	87.12
37	2	HF24 .X103E	BRUSHED CHROME CORE REMOVABLE LOCK KIT 103E Tag 1: BUILDING 2 BUILDING 2	43.56	87.12
38	2	HF24 .X104E	BRUSHED CHROME CORE REMOVABLE LOCK KIT 104E Tag 1: BUILDING 2 BUILDING 2	43.56	87.12



CAMPBELL KELLER

Environments at Work

3041 65th Street, Suite 3. Sacramento, CA.95820
Ph: 916.737.3300 Fax: 916.737.3305

PROPOSAL 116104A

DATE 01/08/24

PROJECT #640-156

ADENA PETERSON

PROPOSAL FOR:

SACRAMENTO CITY UNIFIED SCHOOL DIST
3051 REDDING AVE
SACRAMENTO CA 95820

DELIVERY LOCATION:

MATSUYAMA ELEMENTARY SCHOOL
7680 WINDBRIDGE DR
SACRAMENTO CA 95820

#	QTY	PRODUCT	DESCRIPTION	SELL	EXTENDED
39	4	HF24 .X105E	BRUSHED CHROME CORE REMOVABLE LOCK KIT 105E Tag 1: BUILDING 2 BUILDING 2	43.56	174.24
40	2	HF24 .X106E	BRUSHED CHROME CORE REMOVABLE LOCK KIT 106E Tag 1: BUILDING 2 BUILDING 2	43.56	87.12
41	4	HF24 .X107E	BRUSHED CHROME CORE REMOVABLE LOCK KIT 107E Tag 1: BUILDING 2 BUILDING 2	43.56	174.24
42	6	HFSC1836 40N .X \$(P1) .P28	FLAGSHIP STG CAB 39 1/8HX36WX18D N PULLS&2 ADJ SHLF OMT Core to Order Key Alike P1 Paint Opts Fossil Tag 1: BUILDING 2 BUILDING 2	702.51	4,215.06
43	2	HFSC1836 40W \$(P1) .P28	FLAGSHIP BOOKCASE 3-SHELF 36W X 18D X 39-1/8H P1 Paint Opts Fossil Tag 1: BUILDING 2 BUILDING 2	575.38	1,150.76
44	5	HFSC1836 64N .X \$(P1) .P28	FLAGSHIP STG CAB 64 1/4HX36WX18D N PULLS&4 ADJ SHLF OMT Core to Order Key Alike P1 Paint Opts Fossil Tag 1: BUILDING 2 BUILDING 2	1,028.18	5,140.90



CAMPBELL KELLER

Environments at Work

3041 65th Street, Suite 3. Sacramento, CA.95820
Ph: 916.737.3300 Fax: 916.737.3305

PROPOSAL 116104A

DATE 01/08/24

PROJECT #640-156

ADENA PETERSON

PROPOSAL FOR:

SACRAMENTO CITY UNIFIED SCHOOL DIST
3051 REDDING AVE
SACRAMENTO CA 95820

DELIVERY LOCATION:

MATSUYAMA ELEMENTARY SCHOOL
7680 WINDBRIDGE DR
SACRAMENTO CA 95820

#	QTY	PRODUCT	DESCRIPTION	SELL	EXTENDED
45	1	HPMARKER 1 \$(P1) .P28	1 TOUCH-UP MARKER P1 Paint Opts Fossil Tag 1: BUILDING 2 BUILDING 2	26.84	26.84
46	4	HSISLAUT NPNB\$(18STD) S1 .LKI1 .KI	ISLANDS TOP 18DX36W SPAN 1 Grd L1 Standard Laminate Kingswood Walnut Kingswood Walnut Tag 1: BUILDING 2 BUILDING 2	171.19	684.76
47	1	HFLMC1 .TS \$(1) .HAML 34 .P7A	FLOCK MODULAR CHAIR TaperedSq PR8 or P7A Frm Grade 1 Uph Hamilton Hearth Textured Charcoal N/A caster Tag 1: BUILDING 2 BUILDING 2	868.64	868.64
48	2	HFLML1 .TS \$(1) .HAML 34 .P7A	FLOCK MODULAR LEFT END TaperedSq PR8 or P7A Frm Grade 1 Uph Hamilton Hearth Textured Charcoal N/A caster Tag 1: BUILDING 2 BUILDING 2	1,024.64	2,049.28
49	2	HFLMR1 .TS \$(1) .HAML 34 .P7A	FLOCK MODULAR RIGHT END TaperedSq PR8 or P7A Frm Grade 1 Uph Hamilton Hearth Textured Charcoal N/A caster Tag 1: BUILDING 2 BUILDING 2	1,024.64	2,049.28



CAMPBELL KELLER

Environments at Work

3041 65th Street, Suite 3. Sacramento, CA.95820
Ph: 916.737.3300 Fax: 916.737.3305

PROPOSAL 116104A
DATE 01/08/24
PROJECT #640-156
ADENA PETERSON

PROPOSAL FOR:

SACRAMENTO CITY UNIFIED SCHOOL DIST
3051 REDDING AVE
SACRAMENTO CA 95820

DELIVERY LOCATION:

MATSUYAMA ELEMENTARY SCHOOL
7680 WINDBRIDGE DR
SACRAMENTO CA 95820

#	QTY	PRODUCT	DESCRIPTION	SELL	EXTENDED
50	14	HIGS6	IGNITION GUEST/MULTI-PURPOSE CHAIR FOUR-LEG STACKING	301.87	4,226.18
		.N	Armless		
		.H	Hard Caster		
		.IT	4-Way Titanium		
		\$(1)	Grade 1 Uph		
		.SNBLE	Noble Seating		
		06	Jade		
		.PR8T	Textured Silver		
			Tag 1: BUILDING 2 BUILDING 2		
51	20	HIGS6	IGNITION GUEST/MULTI-PURPOSE CHAIR FOUR-LEG STACKING	301.87	6,037.40
		.N	Armless		
		.H	Hard Caster		
		.IT	4-Way Titanium		
		\$(1)	Grade 1 Uph		
		.HAML	Hamilton		
		34	Hearth		
		.PR8T	Textured Silver		
			Tag 1: BUILDING 2 BUILDING 2		
52	4	HIWMM	IGNITION 2 TASK MID-BACK ILIRA BACK	439.79	1,759.16
		.Y1	Synchro-Tilt W Seat Slider		
		.A	Height and Width Adj. Arm		
		.H	Hard Caster		
		.IT	4-Way Titanium		
		\$(1)	Grade 1 Uph		
		.HAML	Hamilton		
		34	Hearth		
		.TL	Titanium Adjustable Lumbar		
		.PA	Polished Aluminum		
		.TI	Titanium		
			Tag 1: BUILDING 2 BUILDING 2		



CAMPBELL KELLER

Environments at Work

3041 65th Street, Suite 3. Sacramento, CA.95820
Ph: 916.737.3300 Fax: 916.737.3305

PROPOSAL 116104A
DATE 01/08/24
PROJECT #640-156
ADENA PETERSON

PROPOSAL FOR:

SACRAMENTO CITY UNIFIED SCHOOL DIST
3051 REDDING AVE
SACRAMENTO CA 95820

DELIVERY LOCATION:

MATSUYAMA ELEMENTARY SCHOOL
7680 WINDBRIDGE DR
SACRAMENTO CA 95820

#	QTY	PRODUCT	DESCRIPTION	SELL	EXTENDED
53	6	HIWMM	IGNITION 2 TASK MID-BACK ILIRA BACK	439.79	2,638.74
		.Y1	Synchro-Tilt W Seat Slider		
		.A	Height and Width Adj. Arm		
		.H	Hard Caster		
		.IT	4-Way Titanium		
		\$(1)	Grade 1 Uph		
		.SNBLE	Noble Seating		
		06	Jade		
		.TL	Titanium Adjustable Lumbar		
		.PA	Polished Aluminum		
		.TI	Titanium		
			Tag 1: BUILDING 2 BUILDING 2		
54	1	HFDB17N	DISC BASE/24X60 TOPS	755.18	755.18
		\$(P2)	P2 Paint Opts		
		.PR8	Silver Texture		
			Tag 1: BUILDING 2 BUILDING 2		
55	1	HFTLC246	FLOCK 24X60 RECTANGLE LAMINATE	281.61	281.61
		0	TOP		
		.G	2MM Edge		
		KI	Kingswood Walnut		
		.N	No Grommet		
		\$(L1STD)	Grd L1 Standard Laminates		
		.LKI1	Kingswood Walnut		
			Tag 1: BUILDING 2 BUILDING 2		
56	3	HFTPTL18	FLOCK 18 PERSONAL TABLE	451.29	1,353.87
			LAMINATE		
		.G	2MM Edge		
		KI	Kingswood Walnut		
		\$(L1STD)	Grd L1 Standard Laminates		
		.LKI1	Kingswood Walnut		
		\$(P2)	P2 Paint Opts		
		.PR8	Silver Texture		
			Tag 1: BUILDING 2 BUILDING 2		
			CONTINUED...		



CAMPBELL KELLER

Environments at Work

3041 65th Street, Suite 3. Sacramento, CA.95820
Ph: 916.737.3300 Fax: 916.737.3305

PROPOSAL 116104A

DATE 01/08/24

PROJECT #640-156

ADENA PETERSON

PROPOSAL FOR:

SACRAMENTO CITY UNIFIED SCHOOL DIST
3051 REDDING AVE
SACRAMENTO CA 95820

DELIVERY LOCATION:

MATSUYAMA ELEMENTARY SCHOOL
7680 WINDBRIDGE DR
SACRAMENTO CA 95820

#	QTY	PRODUCT	DESCRIPTION	SELL	EXTENDED
57	7	HHATB3S2 LC \$(P1) .S .X .MEM	3 STAGE 2 LEG RECTANGLE C FOOT P1 Paint Opts Charcoal Standard Glide Memory Preset Tag 1: BUILDING 2 BUILDING 2	591.08	4,137.56
58	1	HHATW306 OCT \$(L1STD) .LKI1 .KI .G1 Q .P	60W X 30D RECT WORKSURFACE C/T BASE Grd L1 Standard Laminates Kingswood Walnut Kingswood Walnut 1 Grommet - Centered Light Gray Black Tag 1: BUILDING 2 BUILDING 2	323.65	323.65
59	3	HHATW306 OCT \$(L1STD) .LKI1 .KI .G1 T1 .P	60W X 30D RECT WORKSURFACE C/T BASE Grd L1 Standard Laminates Kingswood Walnut Kingswood Walnut 1 Grommet - Centered Platinum Black Tag 1: BUILDING 2 BUILDING 2	323.65	970.95
60	3	HHATW306 6CT \$(L1STD) .LKI1 .KI .G1 T1	66W X 30D RECT WORKSURFACE C/T BASE Grd L1 Standard Laminates Kingswood Walnut Kingswood Walnut 1 Grommet - Centered Platinum CONTINUED...	349.48	1,048.44



CAMPBELL KELLER

Environments at Work

3041 65th Street, Suite 3. Sacramento, CA.95820
Ph: 916.737.3300 Fax: 916.737.3305

PROPOSAL 116104A

DATE 01/08/24

PROJECT #640-156

ADENA PETERSON

PROPOSAL FOR:

SACRAMENTO CITY UNIFIED SCHOOL DIST
3051 REDDING AVE
SACRAMENTO CA 95820

DELIVERY LOCATION:

MATSUYAMA ELEMENTARY SCHOOL
7680 WINDBRIDGE DR
SACRAMENTO CA 95820

#	QTY	PRODUCT	DESCRIPTION	SELL	EXTENDED
		.P	Black Tag 1: BUILDING 2 BUILDING 2		
61	2	HMVR-245 4G-NSN \$(L1STD) .LKI1 .KI .C \$(P1) .P28	MOTVT RECT TBL 2MM No Grommets Grd L1 Standard Laminates Kingswood Walnut Kingswood Walnut Caster P1 Paint Opts Fossil Tag 1: BUILDING 2 BUILDING 2	776.45	1,552.90
62	2	HMVR-247 2G-FXN \$(L1STD) .LKI1 .KI .C \$(P1) .P28	MOTIVATE RECT TBL No Grommets Grd L1 Standard Laminates Kingswood Walnut Kingswood Walnut Caster P1 Paint Opts Fossil Tag 1: BUILDING 2 BUILDING 2	620.96	1,241.92
63	1	HMVR-304 8G-FXN \$(L1STD) .LKI1 .KI .C \$(P1) .P28	MOTIVATE RECT TBL No Grommets Grd L1 Standard Laminates Kingswood Walnut Kingswood Walnut Caster P1 Paint Opts Fossil Tag 1: BUILDING 2 BUILDING 2	621.47	621.47
64	4	HMVR-305 4G-FXN \$(L1STD)	MOTIVATE RECT TBL No Grommets Grd L1 Standard Laminates CONTINUED...	630.08	2,520.32



CAMPBELL KELLER

Environments at Work

3041 65th Street, Suite 3. Sacramento, CA.95820
Ph: 916.737.3300 Fax: 916.737.3305

PROPOSAL 116104A

DATE 01/08/24

PROJECT #640-156

ADENA PETERSON

PROPOSAL FOR:

SACRAMENTO CITY UNIFIED SCHOOL DIST
3051 REDDING AVE
SACRAMENTO CA 95820

DELIVERY LOCATION:

MATSUYAMA ELEMENTARY SCHOOL
7680 WINDBRIDGE DR
SACRAMENTO CA 95820

#	QTY	PRODUCT	DESCRIPTION	SELL	EXTENDED
		.LKI1	Kingswood Walnut		
		.KI	Kingswood Walnut		
		.C	Caster		
		\$(P1)	P1 Paint Opts		
		.P28	Fossil		
			Tag 1: BUILDING 2 BUILDING 2		
65	4	HMVR-306 OG-FXN	MOTIVATE RECT TBL No Grommets	642.23	2,568.92
		\$(L1STD)	Grd L1 Standard Laminates		
		.LKI1	Kingswood Walnut		
		.KI	Kingswood Walnut		
		.C	Caster		
		\$(P1)	P1 Paint Opts		
		.P28	Fossil		
			Tag 1: BUILDING 2 BUILDING 2		
66	4	HMVR-306 OG-NSN	MOTIVATE RECT TABLE No Grommets	844.83	3,379.32
		\$(L1STD)	Grd L1 Standard Laminates		
		.LKI1	Kingswood Walnut		
		.KI	Kingswood Walnut		
		.C	Caster		
		\$(P1)	P1 Paint Opts		
		.P28	Fossil		
			Tag 1: BUILDING 2 BUILDING 2		
67	3	HTFXS27P	PRESIDE 27H X-BASE FOR 30 IN TOPS W/ POWER	268.44	805.32
		\$(P1)	P1 Paint Opts		
		.P28	Fossil		
			Tag 1: BUILDING 2 BUILDING 2		
68	3	HTLD30 .G KI	PRESIDE 30 ROUND TOP 2mm Edgeband Kingswood Walnut	232.99	698.97
			CONTINUED...		



CAMPBELL KELLER

Environments at Work

3041 65th Street, Suite 3. Sacramento, CA.95820
Ph: 916.737.3300 Fax: 916.737.3305

PROPOSAL 116104A

DATE 01/08/24

PROJECT #640-156

ADENA PETERSON

PROPOSAL FOR:

SACRAMENTO CITY UNIFIED SCHOOL DIST
3051 REDDING AVE
SACRAMENTO CA 95820

DELIVERY LOCATION:

MATSUYAMA ELEMENTARY SCHOOL
7680 WINDBRIDGE DR
SACRAMENTO CA 95820

#	QTY	PRODUCT	DESCRIPTION	SELL	EXTENDED
		.N \$(L1STD) .LKI1	No Grommets Grd L1 Standard Laminates Kingswood Walnut Tag 1: BUILDING 2 BUILDING 2		
69	2	H15923A	FLAGSHIP B/F MOBILE PED 22H X15W X 22-7/8D/A PULL .X \$(P2) .PR6 OMT Core to Order Key Alike P2 Paint Opts Silver Tag 1: BUILDING 3 BUILDING 3	233.88	467.76
70	4	H514	510 SERIES VERTICAL FILE 4 DRAWER LETTER W/LOCK .P \$(P1) .P28 Standard Random Key Lock P1 Paint Opts Fossil Tag 1: BUILDING 3 BUILDING 3	453.82	1,815.28
71	2	H874	BRIGADE 800 SERIES LATERAL FILE 4 DRAWER 30W .L \$(P1) .P28 Standard Random Key Lock P1 Paint Opts Fossil Tag 1: BUILDING 3 BUILDING 3	980.57	1,961.14
72	3	HF24	BRUSHED CHROME CORE REMOVABLE LOCK KIT .X110E 110E Tag 1: BUILDING 3 BUILDING 3	43.56	130.68
73	3	HF24	BRUSHED CHROME CORE REMOVABLE LOCK KIT .X111E 111E Tag 1: BUILDING 3 BUILDING 3	43.56	130.68



CAMPBELL KELLER

Environments at Work

3041 65th Street, Suite 3. Sacramento, CA.95820
Ph: 916.737.3300 Fax: 916.737.3305

PROPOSAL 116104A

DATE 01/08/24

PROJECT #640-156

ADENA PETERSON

PROPOSAL FOR:

SACRAMENTO CITY UNIFIED SCHOOL DIST
3051 REDDING AVE
SACRAMENTO CA 95820

DELIVERY LOCATION:

MATSUYAMA ELEMENTARY SCHOOL
7680 WINDBRIDGE DR
SACRAMENTO CA 95820

#	QTY	PRODUCT	DESCRIPTION	SELL	EXTENDED
74	1	HF24 .X112E	BRUSHED CHROME CORE REMOVABLE LOCK KIT 112E Tag 1: BUILDING 3 BUILDING 3	43.56	43.56
75	1	HF24 .X113E	BRUSHED CHROME CORE REMOVABLE LOCK KIT 113E Tag 1: BUILDING 3 BUILDING 3	43.56	43.56
76	6	HFSC1836 64N .X \$(P1) .P28	FLAGSHIP STG CAB 64 1/4HX36WX18D N PULLS&4 ADJ SHLF OMT Core to Order Key Alike P1 Paint Opts Fossil Tag 1: BUILDING 3 BUILDING 3	1,028.18	6,169.08
77	1	HPMARKER 1 \$(P1) .P28	1 TOUCH-UP MARKER P1 Paint Opts Fossil Tag 1: BUILDING 3 BUILDING 3	26.84	26.84
78	2	HPSEAT24 ND \$(1) .HAML 27	CONTAIN 15X24 PEDESTAL CUSHION Grd 1 Uph Hamilton Deep Tag 1: BUILDING 3 BUILDING 3	79.75	159.50
79	2	HIWMM .Y1 .A .H .IT \$(1) .HAML	IGNITION 2 TASK MID-BACK ILIRA BACK Synchro-Tilt W Seat Slider Height and Width Adj. Arm Hard Caster 4-Way Titanium Grade 1 Uph Hamilton CONTINUED...	389.01	778.02



CAMPBELL KELLER

Environments at Work

3041 65th Street, Suite 3. Sacramento, CA.95820
Ph: 916.737.3300 Fax: 916.737.3305

PROPOSAL 116104A

DATE 01/08/24

PROJECT #640-156

ADENA PETERSON

PROPOSAL FOR:

SACRAMENTO CITY UNIFIED SCHOOL DIST
3051 REDDING AVE
SACRAMENTO CA 95820

DELIVERY LOCATION:

MATSUYAMA ELEMENTARY SCHOOL
7680 WINDBRIDGE DR
SACRAMENTO CA 95820

#	QTY	PRODUCT	DESCRIPTION	SELL	EXTENDED
		27 .TL .SB .TI	Deep Titanium Adjustable Lumbar Standard Base Titanium Tag 1: BUILDING 3 BUILDING 3		
80	1	HMASD .SVR	DUAL DYNAMIC Silver Generic Tag 1: BUILDING 4 BUILDING 4	583.48	583.48
81	2	HSDEP302 9F \$(P1) .P28	30D END-PANEL SUPPORTS FREESTANDING P1 Paint Opts Fossil Tag 1: BUILDING 4 BUILDING 4	144.35	288.70
82	1	HSDMP729 \$(P1) .P28	FULL-HGT 29-1/2HX72W MOD PNL P1 Paint Opts Fossil Tag 1: BUILDING 4 BUILDING 4	150.43	150.43
83	1	HCTROUGH 17	CABLE MNGMT TROUGH 17W SINGLE Tag 1: BUILDING 4 BUILDING 4	47.61	47.61
84	1	HWR3072P N \$(L1STD) .LKI1 .KI	SYSTEMS RECTANGULAR WKSFC EDGEBAND 30D X 72W NO GROM Grd L1 Standard Laminates Kingswood Walnut Kingswood Walnut Tag 1: BUILDING 4 BUILDING 4	385.44	385.44
85	1	HPWRMOD2 WC .SNW	2 RECEPTACLE 2 USB WORKSURFACE CLAMP Snow Tag 1: BUILDING 4 BUILDING 4 CONTINUED...	330.23	330.23



CAMPBELL KELLER

Environments at Work

3041 65th Street, Suite 3. Sacramento, CA.95820
Ph: 916.737.3300 Fax: 916.737.3305

PROPOSAL 116104A

DATE 01/08/24

PROJECT #640-156

ADENA PETERSON

PROPOSAL FOR:

SACRAMENTO CITY UNIFIED SCHOOL DIST
3051 REDDING AVE
SACRAMENTO CA 95820

DELIVERY LOCATION:

MATSUYAMA ELEMENTARY SCHOOL
7680 WINDBRIDGE DR
SACRAMENTO CA 95820

#	QTY	PRODUCT	DESCRIPTION	SELL	EXTENDED
86	1	H15923A	FLAGSHIP B/F MOBILE PED 22H X15W X 22-7/8D/A PULL .X OMT Core to Order Key Alike \$(P2) P2 Paint Opts .PR6 Silver Tag 1: BUILDING 4 BUILDING 4	233.88	233.88
87	1	H18817N	FILE/FILE 28HX16-7/8DX14 15/16W .X OMT Core to Order Key Alike \$(P1) P1 Paint Opts .P28 Fossil Tag 1: BUILDING 4 BUILDING 4	268.83	268.83
88	2	H514	510 SERIES VERTICAL FILE 4 DRAWER LETTER W/LOCK .P Standard Random Key Lock \$(P1) P1 Paint Opts .P28 Fossil Tag 1: BUILDING 4 BUILDING 4	453.82	907.64
89	1	H519495	10500 SERIES DBL-RAIL HANGING FILE RACK Tag 1: BUILDING 4 BUILDING 4	14.34	14.34
90	2	HF24	BRUSHED CHROME CORE REMOVABLE LOCK KIT .X115E 115E Tag 1: BUILDING 4 BUILDING 4	43.56	87.12
91	1	HF24	BRUSHED CHROME CORE REMOVABLE LOCK KIT .X116E 116E CONTINUED...	43.56	43.56



CAMPBELL KELLER

Environments at Work

3041 65th Street, Suite 3. Sacramento, CA.95820
Ph: 916.737.3300 Fax: 916.737.3305

PROPOSAL 116104A

DATE 01/08/24

PROJECT #640-156

ADENA PETERSON

PROPOSAL FOR:

SACRAMENTO CITY UNIFIED SCHOOL DIST
3051 REDDING AVE
SACRAMENTO CA 95820

DELIVERY LOCATION:

MATSUYAMA ELEMENTARY SCHOOL
7680 WINDBRIDGE DR
SACRAMENTO CA 95820

#	QTY	PRODUCT	DESCRIPTION	SELL	EXTENDED
			Tag 1: BUILDING 4 BUILDING 4		
92	1	HFSC1836 64N	FLAGSHIP STG CAB 64 1/4HX36WX18D N PULLS&4 ADJ SHLF	1,028.18	1,028.18
		.X	OMT Core to Order Key Alike		
		\$(P1)	P1 Paint Opts		
		.P28	Fossil		
			Tag 1: BUILDING 4 BUILDING 4		
93	1	HPMARKER 1 \$(P1) .P28	1 TOUCH-UP MARKER P1 Paint Opts Fossil	26.84	26.84
			Tag 1: BUILDING 4 BUILDING 4		
94	1	HPSEAT24 ND \$(1) .HAML 27	CONTAIN 15X24 PEDESTAL CUSHION Grd 1 Uph Hamilton Deep	79.75	79.75
			Tag 1: BUILDING 4 BUILDING 4		
95	2	HIGS6 .N .H .IT \$(1) .HAML 05 .PR8T	IGNITION GUEST/MULTI-PURPOSE CHAIR FOUR-LEG STACKING Armless Hard Caster 4-Way Titanium Grade 1 Uph Hamilton Lime Textured Silver	301.87	603.74
			Tag 1: BUILDING 4 BUILDING 4		
96	1	HIWMM .Y1	IGNITION 2 TASK MID-BACK ILIRA BACK Synchro-Tilt W Seat Slider	389.01	389.01
			CONTINUED...		



CAMPBELL KELLER

Environments at Work

3041 65th Street, Suite 3. Sacramento, CA.95820
Ph: 916.737.3300 Fax: 916.737.3305

PROPOSAL 116104A

DATE 01/08/24

PROJECT #640-156

ADENA PETERSON

PROPOSAL FOR:

SACRAMENTO CITY UNIFIED SCHOOL DIST
3051 REDDING AVE
SACRAMENTO CA 95820

DELIVERY LOCATION:

MATSUYAMA ELEMENTARY SCHOOL
7680 WINDBRIDGE DR
SACRAMENTO CA 95820

#	QTY	PRODUCT	DESCRIPTION	SELL	EXTENDED
		.A	Height and Width Adj. Arm		
		.H	Hard Caster		
		.IT	4-Way Titanium		
		\$(1)	Grade 1 Uph		
		.HAML	Hamilton		
		05	Lime		
		.TL	Titanium Adjustable Lumbar		
		.SB	Standard Base		
		.TI	Titanium		
			Tag 1: BUILDING 4 BUILDING 4		
97	1	HIWMM	IGNITION 2 TASK MID-BACK ILIRA BACK	389.01	389.01
		.Y1	Synchro-Tilt W Seat Slider		
		.A	Height and Width Adj. Arm		
		.H	Hard Caster		
		.IT	4-Way Titanium		
		\$(1)	Grade 1 Uph		
		.HAML	Hamilton		
		27	Deep		
		.TL	Titanium Adjustable Lumbar		
		.SB	Standard Base		
		.TI	Titanium		
			Tag 1: BUILDING 4 BUILDING 4		
98	1	HHATB3S2 LC \$(P1)	3 STAGE 2 LEG RECTANGLE C FOOT P1 Paint Opts	591.08	591.08
		.S	Charcoal		
		.X	Standard Glide		
		.MEM	Memory Preset		
			Tag 1: BUILDING 4 BUILDING 4		
99	1	HHATW306 OCT	60W X 30D RECT WORKSURFACE C/T BASE	323.65	323.65
		\$(L1STD)	Grd L1 Standard Laminates		
		.LKI1	Kingswood Walnut		
			CONTINUED...		



CAMPBELL KELLER

Environments at Work

3041 65th Street, Suite 3. Sacramento, CA.95820
Ph: 916.737.3300 Fax: 916.737.3305

PROPOSAL 116104A
DATE 01/08/24
PROJECT #640-156
ADENA PETERSON

PROPOSAL FOR:

SACRAMENTO CITY UNIFIED SCHOOL DIST
3051 REDDING AVE
SACRAMENTO CA 95820

DELIVERY LOCATION:

MATSUYAMA ELEMENTARY SCHOOL
7680 WINDBRIDGE DR
SACRAMENTO CA 95820

#	QTY	PRODUCT	DESCRIPTION	SELL	EXTENDED
		.KI	Kingswood Walnut		
		.G1	1 Grommet - Centered		
		Q	Light Gray		
		.P	Black		
			Tag 1: BUILDING 4 BUILDING 4		
100	1	HMASD	DUAL DYNAMIC	583.48	583.48
		.SVR	Silver Generic		
			Tag 1: BUILDING 10 BUILDING 10		
101	2	HSDEP242	24D END-PANEL SUPPORTS	130.68	261.36
		9F	FREESTANDING		
		\$(P1)	P1 Paint Opts		
		.P28	Fossil		
			Tag 1: BUILDING 10 BUILDING 10		
102	1	HSDSL242	24D SUPPORT LEG FREESTANDING	137.26	137.26
		9F			
		\$(P1)	P1 Paint Opts		
		.P28	Fossil		
			Tag 1: BUILDING 10 BUILDING 10		
103	1	HCTROUGH	CABLE MNGMT TROUGH 17W SINGLE	47.61	47.61
		17			
			Tag 1: BUILDING 10 BUILDING 10		
104	2	HSDG	GUSSETS (1 PR)	76.99	153.98
		\$(P1)	P1 Paint Opts		
		.P28	Fossil		
			Tag 1: BUILDING 10 BUILDING 10		
105	1	HWR2484P	24 IN D X 84 IN W RECTANGULAR	487.25	487.25
			WS - EDGE BAND		
		\$(L1STD)	Grd L1 Standard Laminates		
		.LKI1	Kingswood Walnut		
		.KI	Kingswood Walnut		
		.EH	Fossil		
			CONTINUED...		



CAMPBELL KELLER

Environments at Work

3041 65th Street, Suite 3. Sacramento, CA.95820
Ph: 916.737.3300 Fax: 916.737.3305

PROPOSAL 116104A
DATE 01/08/24
PROJECT #640-156
ADENA PETERSON

PROPOSAL FOR:

SACRAMENTO CITY UNIFIED SCHOOL DIST
3051 REDDING AVE
SACRAMENTO CA 95820

DELIVERY LOCATION:

MATSUYAMA ELEMENTARY SCHOOL
7680 WINDBRIDGE DR
SACRAMENTO CA 95820

#	QTY	PRODUCT	DESCRIPTION	SELL	EXTENDED
			Tag 1: BUILDING 10 BUILDING 10		
106	1	HPWRMOD2 WC .SNW	2 RECEPTACLE 2 USB WORKSURFACE CLAMP Snow Tag 1: BUILDING 10 BUILDING 10	330.23	330.23
107	1	H15923A .X \$(P1) .P8T	FLAGSHIP B/F MOBILE PED 22H X15W X 22-7/8D/A PULL OMT Core to Order Key Alike P1 Paint Opts Titanium Tag 1: BUILDING 10 BUILDING 10	224.92	224.92
108	1	H18817N .X \$(P1) .P28	FILE/FILE 28HX16-7/8DX14 15/16W OMT Core to Order Key Alike P1 Paint Opts Fossil Tag 1: BUILDING 10 BUILDING 10	268.83	268.83
109	2	H514 .P \$(P1) .P28	510 SERIES VERTICAL FILE 4 DRAWER LETTER W/LOCK Standard Random Key Lock P1 Paint Opts Fossil Tag 1: BUILDING 10 BUILDING 10	453.82	907.64
110	1	H519495	10500 SERIES DBL-RAIL HANGING FILE RACK Tag 1: BUILDING 10 BUILDING 10	14.34	14.34



CAMPBELL KELLER

Environments at Work

3041 65th Street, Suite 3. Sacramento, CA.95820
Ph: 916.737.3300 Fax: 916.737.3305

PROPOSAL 116104A

DATE 01/08/24

PROJECT #640-156

ADENA PETERSON

PROPOSAL FOR:

SACRAMENTO CITY UNIFIED SCHOOL DIST
3051 REDDING AVE
SACRAMENTO CA 95820

DELIVERY LOCATION:

MATSUYAMA ELEMENTARY SCHOOL
7680 WINDBRIDGE DR
SACRAMENTO CA 95820

#	QTY	PRODUCT	DESCRIPTION	SELL	EXTENDED
111	1	HF24 .X124E	BRUSHED CHROME CORE REMOVABLE LOCK KIT 124E Tag 1: BUILDING 10 BUILDING 10	43.56	43.56
112	2	HF24 .X125E	BRUSHED CHROME CORE REMOVABLE LOCK KIT 125E Tag 1: BUILDING 10 BUILDING 10	43.56	87.12
113	1	HFSC1836 64N .X \$(P1) .P28	FLAGSHIP STG CAB 64 1/4HX36WX18D N PULLS&4 ADJ SHLF OMT Core to Order Key Alike P1 Paint Opts Fossil Tag 1: BUILDING 10 BUILDING 10	1,028.18	1,028.18
114	1	HPMARKER 1 \$(P1) .P28	1 TOUCH-UP MARKER P1 Paint Opts Fossil Tag 1: BUILDING 10 BUILDING 10	26.84	26.84
115	1	HPSEAT24 ND \$(1) .HAML 27	CONTAIN 15X24 PEDESTAL CUSHION Grd 1 Uph Hamilton Deep Tag 1: BUILDING 10 BUILDING 10	79.75	79.75
116	1	HIWMM .Y1 .A .H .IT \$(1) .HAML	IGNITION 2 TASK MID-BACK ILIRA BACK Synchro-Tilt W Seat Slider Height and Width Adj. Arm Hard Caster 4-Way Titanium Grade 1 Uph Hamilton	374.88	374.88

CONTINUED...



CAMPBELL KELLER

Environments at Work

3041 65th Street, Suite 3. Sacramento, CA.95820
Ph: 916.737.3300 Fax: 916.737.3305

PROPOSAL 116104A

DATE 01/08/24

PROJECT #640-156

ADENA PETERSON

PROPOSAL FOR:

SACRAMENTO CITY UNIFIED SCHOOL DIST
3051 REDDING AVE
SACRAMENTO CA 95820

DELIVERY LOCATION:

MATSUYAMA ELEMENTARY SCHOOL
7680 WINDBRIDGE DR
SACRAMENTO CA 95820

#	QTY	PRODUCT	DESCRIPTION	SELL	EXTENDED
		27	Deep		
		.NL	No Lumbar		
		.SB	Standard Base		
		.TI	Titanium		
			Tag 1: BUILDING 10 BUILDING 10		
117	1	HIWMM	IGNITION 2 TASK MID-BACK ILIRA BACK	389.01	389.01
		.Y1	Synchro-Tilt W Seat Slider		
		.A	Height and Width Adj. Arm		
		.H	Hard Caster		
		.IF	4-Way Fog		
		\$(1)	Grade 1 Uph		
		.HAML	Hamilton		
		27	Deep		
		.TL	Titanium Adjustable Lumbar		
		.SB	Standard Base		
		.TI	Titanium		
			Tag 1: BUILDING 10 BUILDING 10		
118	1	HHATB3S2 LC \$(P1)	3 STAGE 2 LEG RECTANGLE C FOOT P1 Paint Opts	591.08	591.08
		.S	Charcoal		
		.X	Standard Glide		
		.MEM	Memory Preset		
			Tag 1: BUILDING 10 BUILDING 10		
119	1	HHATW306 OCT	60W X 30D RECT WORKSURFACE C/T BASE	323.65	323.65
		\$(L1STD)	Grd L1 Standard Laminates		
		.LKI1	Kingswood Walnut		
		.KI	Kingswood Walnut		
		.G1	1 Grommet - Centered		
		T1	Platinum		
		.P	Black		
			Tag 1: BUILDING 10 BUILDING 10		
			CONTINUED...		



CAMPBELL KELLER

Environments at Work

3041 65th Street, Suite 3. Sacramento, CA.95820
Ph: 916.737.3300 Fax: 916.737.3305

PROPOSAL 116104A

DATE 01/08/24

PROJECT #640-156

ADENA PETERSON

PROPOSAL FOR:

SACRAMENTO CITY UNIFIED SCHOOL DIST
3051 REDDING AVE
SACRAMENTO CA 95820

DELIVERY LOCATION:

MATSUYAMA ELEMENTARY SCHOOL
7680 WINDBRIDGE DR
SACRAMENTO CA 95820

#	QTY	PRODUCT	DESCRIPTION	SELL	EXTENDED
120	5	HIWMM	IGNITION 2 TASK MID-BACK ILIRA BACK	439.79	2,198.95
		.Y1	Synchro-Tilt W Seat Slider		
		.A	Height and Width Adj. Arm		
		.H	Hard Caster		
		.IT	4-Way Titanium		
		\$(1)	Grade 1 Uph		
		.HAML	Hamilton		
		26	Mossy Green		
		.TL	Titanium Adjustable Lumbar		
		.PA	Polished Aluminum		
		.TI	Titanium		
			Tag 1: RM 26-28		
			- FOMCORE -		
121	10	_FK007-1 8X3-ØR1	3" LILY PAD,18"DX3"H,ZIPPERED Grade-1	117.71	1,177.10
			Select Grade		
		SIL	Grade-1 (Silvertex Neo)		
			Select Fabric		
		SPR_STX-ACID	Acid		
			Select Silvertex Neo Color		
		*	No Embroidery		
			Embroidery		
		*	No CAL 133 Fire Retardant		
			CAL 133 Option		

CAYLEE CATERPILLAR

CONVO LILY PAD & CART COMBO
3 INCH LILY PADCart with 3" Lily Pad
Configuration



CAMPBELL KELLER

Environments at Work

3041 65th Street, Suite 3. Sacramento, CA.95820
Ph: 916.737.3300 Fax: 916.737.3305

PROPOSAL 116104A

DATE 01/08/24

PROJECT #640-156

ADENA PETERSON

PROPOSAL FOR:

SACRAMENTO CITY UNIFIED SCHOOL DIST
3051 REDDING AVE
SACRAMENTO CA 95820

DELIVERY LOCATION:

MATSUYAMA ELEMENTARY SCHOOL
7680 WINDBRIDGE DR
SACRAMENTO CA 95820

#	QTY	PRODUCT	DESCRIPTION	SELL	EXTENDED
122	2	F001-31X 31X18-G1 A-000099 GR3 - ALP DTX_ALPHABET-WI -- ALP DTX_ALPHABET-WI * *	31" RECTANGLE OTTOMAN, 31"LX31"WX18"H, 1" GLIDE Nylon Glide Glide Option Grade-3 Select Maximum Grade Seat Select Side Grade-3 (Alphabet) Select Seat Fabric Willow Select Alphabet Color Side Select Side Grade-3 (Alphabet) Select Side Fabric Willow Select Alphabet Color No Embroidery Embroidery No CAL 133 Fire Retardant CAL 133 Option	913.75	1,827.50
123	2	F003-18X 14-G1 A-000099 GR1 - SIL SPR_STX-ZEST --	CRESENT OTTOMAN, 18"DX14"H, 1" GLIDE Nylon Glide Glide Option Grade-1 Select Maximum Grade Seat Select Side Grade-1 (Silvertex Neo) Select Seat Fabric Zest Select Silvertex Neo Color Side Select Side	238.10	476.20

CONTINUED...



CAMPBELL KELLER

Environments at Work

3041 65th Street, Suite 3. Sacramento, CA.95820
Ph: 916.737.3300 Fax: 916.737.3305

PROPOSAL 116104A

DATE 01/08/24

PROJECT #640-156

ADENA PETERSON

PROPOSAL FOR:

SACRAMENTO CITY UNIFIED SCHOOL DIST
3051 REDDING AVE
SACRAMENTO CA 95820

DELIVERY LOCATION:

MATSUYAMA ELEMENTARY SCHOOL
7680 WINDBRIDGE DR
SACRAMENTO CA 95820

#	QTY	PRODUCT	DESCRIPTION	SELL	EXTENDED
		SIL	Grade-1 (Silvertex Neo) Select Side Fabric		
		SPR_STX-ZEST	Zest Select Silvertex Neo Color		
		*	No Embroidery		
		*	Embroidery		
		*	No CAL 133 Fire Retardant		
		*	CAL 133 Option		
124	2	F003-18X 14-G1	CRESENT OTTOMAN, 18"DX14"H, 1" GLIDE	238.10	476.20
		A-000099	Nylon Glide Glide Option		
		GR1	Grade-1 Select Maximum Grade		
		-	Seat		
		-	Select Side		
		SIL	Grade-1 (Silvertex Neo) Select Seat Fabric		
		SPR_STX-PEAT	Peat Select Silvertex Neo Color		
		--	Side		
		--	Select Side		
		SIL	Grade-1 (Silvertex Neo) Select Side Fabric		
		SPR_STX-PEAT	Peat Select Silvertex Neo Color		
		*	No Embroidery		
		*	Embroidery		
		*	No CAL 133 Fire Retardant		
		*	CAL 133 Option		
125	2	F003-18X 14-G1	CRESENT OTTOMAN, 18"DX14"H, 1" GLIDE	238.10	476.20
		A-000099	Nylon Glide Glide Option		
			CONTINUED...		



CAMPBELL KELLER

Environments at Work

3041 65th Street, Suite 3. Sacramento, CA.95820
Ph: 916.737.3300 Fax: 916.737.3305

PROPOSAL 116104A

DATE 01/08/24

PROJECT #640-156

ADENA PETERSON

PROPOSAL FOR:

SACRAMENTO CITY UNIFIED SCHOOL DIST
3051 REDDING AVE
SACRAMENTO CA 95820

DELIVERY LOCATION:

MATSUYAMA ELEMENTARY SCHOOL
7680 WINDBRIDGE DR
SACRAMENTO CA 95820

#	QTY	PRODUCT	DESCRIPTION	SELL	EXTENDED
		GR1	Grade-1 Select Maximum Grade		
		-	Seat Select Side		
		SIL	Grade-1 (Silvertex Neo) Select Seat Fabric		
		SPR_STX-ACID	Acid Select Silvertex Neo Color		
		--	Side Select Side		
		SIL	Grade-1 (Silvertex Neo) Select Side Fabric		
		SPR_STX-ACID	Acid Select Silvertex Neo Color		
		*	No Embroidery		
		*	Embroidery No CAL 133 Fire Retardant CAL 133 Option		
126	1	F003-18X 14-G1 A-000099	CRESENT OTTOMAN, 18"DX14"H, 1" GLIDE Nylon Glide Glide Option	238.10	238.10
		GR1	Grade-1 Select Maximum Grade		
		-	Seat Select Side		
		SIL	Grade-1 (Silvertex Neo) Select Seat Fabric		
		SPR_STX-CREME	DCreme De Menthe Select Silvertex Neo Color		
		--	Side Select Side		
		SIL	Grade-1 (Silvertex Neo) Select Side Fabric		
		SPR_STX-CREME	DCreme De Menthe Select Silvertex Neo Color		

CONTINUED...



CAMPBELL KELLER

Environments at Work

3041 65th Street, Suite 3. Sacramento, CA.95820
Ph: 916.737.3300 Fax: 916.737.3305

PROPOSAL 116104A

DATE 01/08/24

PROJECT #640-156

ADENA PETERSON

PROPOSAL FOR:

SACRAMENTO CITY UNIFIED SCHOOL DIST
3051 REDDING AVE
SACRAMENTO CA 95820

DELIVERY LOCATION:

MATSUYAMA ELEMENTARY SCHOOL
7680 WINDBRIDGE DR
SACRAMENTO CA 95820

#	QTY	PRODUCT	DESCRIPTION	SELL	EXTENDED
		*	No Embroidery		
			Embroidery		
		*	No CAL 133 Fire Retardant		
			CAL 133 Option		
127	1	F005-22X 18-G1 A-000099 GR1 - SIL SPR_STX-CREME -- SIL SPR_STX-CREME * *	ROUND OTTOMAN WITH CAYLEE FACE, 22"DX18"H, 1" GLIDE Nylon Glide Glide Option Grade-1 Select Maximum Grade Seat Select Side Grade-1 (Silvertex Neo) Select Seat Fabric DCreme De Menthe Select Silvertex Neo Color Side Select Side Grade-1 (Silvertex Neo) Select Side Fabric DCreme De Menthe Select Silvertex Neo Color No Embroidery Embroidery No CAL 133 Fire Retardant CAL 133 Option	708.96	708.96
128	1	FK007-CA RT2	LILY CART	235.43	235.43
129	2	_FF004 MSD FF004-119	4' FOM BEAN BAG Microsuede Select Fom Fabric Finish Dark Grey Fom Fabric Finish	425.38	850.76

CONTINUED...



CAMPBELL KELLER

Environments at Work

3041 65th Street, Suite 3. Sacramento, CA.95820
Ph: 916.737.3300 Fax: 916.737.3305

PROPOSAL 116104A

DATE 01/08/24

PROJECT #640-156

ADENA PETERSON

PROPOSAL FOR:

SACRAMENTO CITY UNIFIED SCHOOL DIST
3051 REDDING AVE
SACRAMENTO CA 95820

DELIVERY LOCATION:

MATSUYAMA ELEMENTARY SCHOOL
7680 WINDBRIDGE DR
SACRAMENTO CA 95820

#	QTY	PRODUCT	DESCRIPTION	SELL	EXTENDED
		*	No Embroidery Embroidery		
130	40	_FK007-1 8X3-ØR1	3" LILY PAD,18"DX3"H,ZIPPERED Grade-1 Select Grade	117.71	4,708.40
		SIL	Grade-1 (Silvertex Neo) Select Fabric		
		SPR_STX-ACID	Acid Select Silvertex Neo Color		
		*	No Embroidery Embroidery		
		*	No CAL 133 Fire Retardant CAL 133 Option		
131	20	_FK007-1 8X3-ØR1	3" LILY PAD,18"DX3"H,ZIPPERED Grade-1 Select Grade	117.71	2,354.20
		SIL	Grade-1 (Silvertex Neo) Select Fabric		
		SPR_STX-STERLIN	Sterling Select Silvertex Neo Color		
		*	No Embroidery Embroidery		
		*	No CAL 133 Fire Retardant CAL 133 Option		
			CONVO LILY PAD & CART COMBO 3 INCH LILY PADCart with 3" Lily Pad Configuration		
			CONVO LILY PAD & CART COMBO 3 INCH LILY PADCart with 3" Lily Pad Configuration		



CAMPBELL KELLER

Environments at Work

3041 65th Street, Suite 3. Sacramento, CA.95820
Ph: 916.737.3300 Fax: 916.737.3305

PROPOSAL 116104A

DATE 01/08/24

PROJECT #640-156

ADENA PETERSON

PROPOSAL FOR:

SACRAMENTO CITY UNIFIED SCHOOL DIST
3051 REDDING AVE
SACRAMENTO CA 95820

DELIVERY LOCATION:

MATSUYAMA ELEMENTARY SCHOOL
7680 WINDBRIDGE DR
SACRAMENTO CA 95820

#	QTY	PRODUCT	DESCRIPTION	SELL	EXTENDED
132	10	F005-18X 14-RGR1	ROK OTTOMAN, 18"DX14"H Grade-1 Select Maximum Grade Seat Select Side	232.75	2,327.50
		SIL	Grade-1 (Silvertex Neo) Select Seat Fabric		
		SPR_STX-ACID	Acid Select Silvertex Neo Color		
		--	Side Select Side		
		SIL	Grade-1 (Silvertex Neo) Select Side Fabric		
		SPR_STX-ACID	Acid Select Silvertex Neo Color		
		*	No Embroidery		
		*	Embroidery No CAL 133 Fire Retardant CAL 133 Option		
133	10	F005-18X 14-RGR1	ROK OTTOMAN, 18"DX14"H Grade-1 Select Maximum Grade Seat Select Side	232.75	2,327.50
		SIL	Grade-1 (Silvertex Neo) Select Seat Fabric		
		SPR_STX-STERLIN	Sterling Select Silvertex Neo Color		
		--	Side Select Side		
		SIL	Grade-1 (Silvertex Neo) Select Side Fabric		
		SPR_STX-STERLIN	Sterling Select Silvertex Neo Color		
		*	No Embroidery Embroidery		

CONTINUED...



CAMPBELL KELLER

Environments at Work

3041 65th Street, Suite 3. Sacramento, CA.95820
Ph: 916.737.3300 Fax: 916.737.3305

PROPOSAL 116104A

DATE 01/08/24

PROJECT #640-156

ADENA PETERSON

PROPOSAL FOR:

SACRAMENTO CITY UNIFIED SCHOOL DIST
3051 REDDING AVE
SACRAMENTO CA 95820

DELIVERY LOCATION:

MATSUYAMA ELEMENTARY SCHOOL
7680 WINDBRIDGE DR
SACRAMENTO CA 95820

#	QTY	PRODUCT	DESCRIPTION	SELL	EXTENDED
		*	No CAL 133 Fire Retardant CAL 133 Option		
134	6	FK007-CA RT2	LILY CART	235.43	1,412.58
			CONVO LILY PAD & CART COMBO 3 INCH LILY PADCart with 3" Lily Pad Configuration		
135	2	FK007-CA RT2	LILY CART	218.18	436.36
136	1	F053-21 .5X36X32 -M6 A-000108 GR3 - BAY MOR_BAYSIDE-TAUTaupe -- BAY MOR_BAYSIDE-TAUTaupe * *	ARMLESS SOCIAL CHAIR, 21.5"LX36"WX32"H, SEAT HEIGHT 18", 6" MOD LEG Silver Leg Finish Grade-3 Select Maximum Grade Chair Select Side Grade-1 (Bayside) Select Chair Fabric Select Bayside Fabric Pillow Select Side Grade-1 (Bayside) Select Pillow Fabric Select Bayside Fabric No Embroidery Embroidery No CAL 133 Fire Retardant CAL 133 Option	1,289.51	1,289.51

CONTINUED...



CAMPBELL KELLER

Environments at Work

3041 65th Street, Suite 3. Sacramento, CA.95820
Ph: 916.737.3300 Fax: 916.737.3305

PROPOSAL 116104A
DATE 01/08/24
PROJECT #640-156
ADENA PETERSON

PROPOSAL FOR:

SACRAMENTO CITY UNIFIED SCHOOL DIST
3051 REDDING AVE
SACRAMENTO CA 95820

DELIVERY LOCATION:

MATSUYAMA ELEMENTARY SCHOOL
7680 WINDBRIDGE DR
SACRAMENTO CA 95820

#	QTY	PRODUCT	DESCRIPTION	SELL	EXTENDED
137	1	_F151-28 .25X34.7 5X32-M A-000108 GR3 - BAY MOR_BAYSIDE-TAU -- BAY MOR_BAYSIDE-TAU * *	LOW ARM LEFT SOCIAL CHAIR, 28.25"LX34.75"WX32"H, SEA T HEIGHT 18", 6" MOD LEG Silver Leg Finish Grade-3 Select Maximum Grade Chair Select Side Grade-1 (Bayside) Select Chair Fabric Taupe Select Bayside Fabric Pillow Select Side Grade-1 (Bayside) Select Pillow Fabric Taupe Select Bayside Fabric No Embroidery Embroidery No CAL 133 Fire Retardant CAL 133 Option	1,690.81	1,690.81
138	1	_F152-28 .25X34.7 5X32-M A-000108 GR3 - BAY	LOW ARM RIGHT SOCIAL CHAIR, 28.25"LX34.75"WX32"H, SEA T HEIGHT 18", 6" MOD LEG Silver Leg Finish Grade-3 Select Maximum Grade Chair Select Side Grade-1 (Bayside) Select Chair Fabric	1,690.81	1,690.81

CONTINUED...
PAGE 33



CAMPBELL KELLER

Environments at Work

3041 65th Street, Suite 3. Sacramento, CA.95820
Ph: 916.737.3300 Fax: 916.737.3305

PROPOSAL 116104A

DATE 01/08/24

PROJECT #640-156

ADENA PETERSON

PROPOSAL FOR:

SACRAMENTO CITY UNIFIED SCHOOL DIST
3051 REDDING AVE
SACRAMENTO CA 95820

DELIVERY LOCATION:

MATSUYAMA ELEMENTARY SCHOOL
7680 WINDBRIDGE DR
SACRAMENTO CA 95820

#	QTY	PRODUCT	DESCRIPTION	SELL	EXTENDED
		MOR_BAYSIDE-TAU	Taupe Select Bayside Fabric Pillow Select Side		
		BAY	Grade-1 (Bayside) Select Pillow Fabric		
		MOR_BAYSIDE-TAU	Taupe Select Bayside Fabric No Embroidery Embroidery No CAL 133 Fire Retardant CAL 133 Option		
139	2	_FF004 MSD FF004-119 *	4' FOM BEAN BAG Microsuede Select Fom Fabric Finish Dark Grey Fom Fabric Finish No Embroidery Embroidery	425.38	850.76
140	10	_FK007-1 8X3-GR1 SIL SPR_STX-ACID * *	3" LILY PAD,18"DX3"H,ZIPPERED Grade-1 Select Grade Grade-1 (Silvertex Neo) Select Fabric Acid Select Silvertex Neo Color No Embroidery Embroidery No CAL 133 Fire Retardant CAL 133 Option	117.71	1,177.10
141	10	_FK007-1 8X3-GR1	3" LILY PAD,18"DX3"H,ZIPPERED Grade-1 Select Grade	109.09	1,090.90
CONTINUED...					



CAMPBELL KELLER

Environments at Work

3041 65th Street, Suite 3. Sacramento, CA.95820
Ph: 916.737.3300 Fax: 916.737.3305

PROPOSAL 116104A
DATE 01/08/24
PROJECT #640-156
ADENA PETERSON

PROPOSAL FOR:

SACRAMENTO CITY UNIFIED SCHOOL DIST
3051 REDDING AVE
SACRAMENTO CA 95820

DELIVERY LOCATION:

MATSUYAMA ELEMENTARY SCHOOL
7680 WINDBRIDGE DR
SACRAMENTO CA 95820

#	QTY	PRODUCT	DESCRIPTION	SELL	EXTENDED
		SIL	Grade-1 (Silvertex Neo) Select Fabric		
		SPR_STX-STERLIN	Sterling Select Silvertex Neo Color		
		*	No Embroidery		
		*	Embroidery		
		*	No CAL 133 Fire Retardant		
		*	CAL 133 Option		
142	1	_F005-47 X3-Z	FALCON'S/HEX EGG PAD, 47"LX"WX3"H, ZIPPERED	618.34	618.34
		GR2	Grade-2 Select Grade		
		TRI	Grade-2 (Tribeca) Select Fabric		
		MOM_TRIBECA_CV	Mica Select Tribeca Color		
		*	No Embroidery		
		*	Embroidery		
		*	No CAL 133 Fire Retardant		
		*	CAL 133 Option		
143	1	_F721-29 X15X27.5 -Z	HUG CHAIR, 29"LX15"WX27.5"H, ZIPPERE D	647.09	647.09
		GR3	Grade-3 Select Maximum Grade		
		-	Center Select Side		
		TRI	Grade-2 (Tribeca) Select Center Fabric		
		MOM_TRIBECA_CV	Mica Select Tribeca Color		
		--	Side Select Side		
		BAY	Grade-1 (Bayside) Select Side Fabric		

CONTINUED...



CAMPBELL KELLER

Environments at Work

3041 65th Street, Suite 3. Sacramento, CA.95820
Ph: 916.737.3300 Fax: 916.737.3305

PROPOSAL 116104A

DATE 01/08/24

PROJECT #640-156

ADENA PETERSON

PROPOSAL FOR:

SACRAMENTO CITY UNIFIED SCHOOL DIST
3051 REDDING AVE
SACRAMENTO CA 95820

DELIVERY LOCATION:

MATSUYAMA ELEMENTARY SCHOOL
7680 WINDBRIDGE DR
SACRAMENTO CA 95820

#	QTY	PRODUCT	DESCRIPTION	SELL	EXTENDED
			MOR_BAYSIDE-FER Select Bayside Fabric * No Embroidery * Embroidery * No CAL 133 Fire Retardant CAL 133 Option		
144	1	F721-29 X15X27.5 -Z	HUG CHAIR, 29"LX15"WX27.5"H, ZIPPERE D	601.95	601.95
		GR1	Grade-1 Select Maximum Grade		
		-	Center Select Side		
		BAY	Grade-1 (Bayside) Select Center Fabric		
		MOR_BAYSIDE-FER	Fern Select Bayside Fabric		
		--	Side Select Side		
		BAY	Grade-1 (Bayside) Select Side Fabric		
		MOR_BAYSIDE-FER	Fern Select Bayside Fabric * No Embroidery * Embroidery * No CAL 133 Fire Retardant CAL 133 Option		
145	2	F165-24. 5x31.5x3 2-Z	ROCK'N ROLLER LARGE, 24.5"LX31.5"WX32"H, SEAT HEIGHT 18", ZIPPERED	885.53	1,771.06
		GR1	Grade-1 Select Maximum Grade		
		-	Seat Select Side		
			CONTINUED...		



CAMPBELL KELLER

Environments at Work

3041 65th Street, Suite 3. Sacramento, CA.95820
Ph: 916.737.3300 Fax: 916.737.3305

PROPOSAL 116104A

DATE 01/08/24

PROJECT #640-156

ADENA PETERSON

PROPOSAL FOR:

SACRAMENTO CITY UNIFIED SCHOOL DIST
3051 REDDING AVE
SACRAMENTO CA 95820

DELIVERY LOCATION:

MATSUYAMA ELEMENTARY SCHOOL
7680 WINDBRIDGE DR
SACRAMENTO CA 95820

#	QTY	PRODUCT	DESCRIPTION	SELL	EXTENDED
		SIL	Grade-1 (Silvertex Neo) Select Seat Fabric		
		SPR_STX-CARBON	Carbon Select Silvertex Neo Color		
		--	Back Select Side		
		SIL	Grade-1 (Silvertex Neo) Select Back Fabric		
		SPR_STX-MARINE	Marine Blue Select Silvertex Neo Color		
		*	No Embroidery		
		*	Embroidery No CAL 133 Fire Retardant CAL 133 Option		
146	1	FK033-35 x24x29-Z	FOM DESK-MEDIUM, 35"LX24"WX29"H, ZIP PERED	1,018.09	1,018.09
		GR2	Grade-2 Select Maximum Grade		
		-	Top Finish Select Side		
		TRI	Grade-2 (Tribeca) Select Top Fabric		
		MOM_TRIBECA_CV-Mica	Select Tribeca Color		
		--	Side Finish Select Side		
		TRI	Grade-2 (Tribeca) Select Side Fabric		
		MOM_TRIBECA_CV-Mica	Select Tribeca Color		
		---	Back Finish Select Side		
		TRI	Grade-2 (Tribeca) Select Back Fabric		

CONTINUED...



CAMPBELL KELLER

Environments at Work

3041 65th Street, Suite 3. Sacramento, CA.95820
Ph: 916.737.3300 Fax: 916.737.3305

PROPOSAL 116104A

DATE 01/08/24

PROJECT #640-156

ADENA PETERSON

PROPOSAL FOR:

SACRAMENTO CITY UNIFIED SCHOOL DIST
3051 REDDING AVE
SACRAMENTO CA 95820

DELIVERY LOCATION:

MATSUYAMA ELEMENTARY SCHOOL
7680 WINDBRIDGE DR
SACRAMENTO CA 95820

#	QTY	PRODUCT	DESCRIPTION	SELL	EXTENDED
		MOM_TRIBECA_CV	Mica		
		*	Select Tribeca Color		
		*	No Embroidery		
		*	Embroidery		
		*	No CAL 133 Fire Retardant		
		*	CAL 133 Option		
147	4	F166-18x 18-ZGR1	ROK OTTOMAN, 18"DX18"H Grade-1	302.31	1,209.24
		-	Select Maximum Grade		
		-	Seat		
		SIL	Select Side		
		SIL	Grade-1 (Silvertex Neo)		
		SPR_STX-MARINE	Select Seat Fabric		
		SPR_STX-MARINE	Marine Blue		
		--	Select Silvertex Neo Color		
		--	Side		
		SIL	Select Side		
		SIL	Grade-1 (Silvertex Neo)		
		SPR_STX-MARINE	Select Side Fabric		
		SPR_STX-MARINE	Marine Blue		
		*	Select Silvertex Neo Color		
		*	No Embroidery		
		*	Embroidery		
		*	No CAL 133 Fire Retardant		
		*	CAL 133 Option		
148	2	F005-36X 14-G1	36" ROUND OTTOMAN, 36"DX14"H, 1" GLIDE	917.64	1,835.28
		A-000099	Nylon Glide		
		GR1	Glide Option		
		GR1	Grade-1		
		-	Select Maximum Grade		
		-	Seat		
		SIL	Select Side		
		SIL	Grade-1 (Silvertex Neo)		
		SIL	Select Seat Fabric		

CONTINUED...



CAMPBELL KELLER

Environments at Work

3041 65th Street, Suite 3. Sacramento, CA.95820
Ph: 916.737.3300 Fax: 916.737.3305

PROPOSAL 116104A

DATE 01/08/24

PROJECT #640-156

ADENA PETERSON

PROPOSAL FOR:

SACRAMENTO CITY UNIFIED SCHOOL DIST
3051 REDDING AVE
SACRAMENTO CA 95820

DELIVERY LOCATION:

MATSUYAMA ELEMENTARY SCHOOL
7680 WINDBRIDGE DR
SACRAMENTO CA 95820

#	QTY	PRODUCT	DESCRIPTION	SELL	EXTENDED
		SPR_STX-TAUPE	Taupe Select Silvertex Neo Color Side Select Side		
		SIL	Grade-1 (Silvertex Neo) Select Side Fabric		
		SPR_STX-TAUPE	Taupe Select Silvertex Neo Color		
		*	No Embroidery		
		*	Embroidery No CAL 133 Fire Retardant CAL 133 Option		
149	1	F020-67X 31X33-G1	CURVED SOFA-IN, 67"LX31"WX33"H, 1" GLIDE	2,961.58	2,961.58
		A-000099	Nylon Glide Glide Option		
		GR3	Grade-3 Select Maximum Grade		
		-	Seat Select Side		
		SIL	Grade-1 (Silvertex Neo) Select Seat Fabric		
		SPR_STX-CARBON	Carbon Select Silvertex Neo Color		
		--	Back Select Side		
		SIL	Grade-1 (Silvertex Neo) Select Back Fabric		
		SPR_STX-MARINE	Marine Blue Select Silvertex Neo Color		
		*	No Embroidery		
		*	Embroidery No CAL 133 Fire Retardant CAL 133 Option		

CONTINUED...



CAMPBELL KELLER

Environments at Work

3041 65th Street, Suite 3. Sacramento, CA.95820
Ph: 916.737.3300 Fax: 916.737.3305

PROPOSAL 116104A
DATE 01/08/24
PROJECT #640-156
ADENA PETERSON

PROPOSAL FOR:

SACRAMENTO CITY UNIFIED SCHOOL DIST
3051 REDDING AVE
SACRAMENTO CA 95820

DELIVERY LOCATION:

MATSUYAMA ELEMENTARY SCHOOL
7680 WINDBRIDGE DR
SACRAMENTO CA 95820

#	QTY	PRODUCT	DESCRIPTION	SELL	EXTENDED
150	2	F108-34. 75X31X16 -G1 A-000099 GR1 - SIL SPR_STX-CARBON -- SIL SPR_STX-CARBON --- SIL SPR_STX-CARBON * *	CURVED BENCH 30,34.75"LX31"W,16"H,1" GLIDE Nylon Glide Glide Option Grade-1 Select Maximum Grade Seat Select Side Grade-1 (Silvertex Neo) Select Seat Fabric Carbon Select Silvertex Neo Color Front / Back Select Side Grade-1 (Silvertex Neo) Select Front/Back Fabric Carbon Select Silvertex Neo Color Side Select Side Grade-1 (Silvertex Neo) Select Side Fabric Carbon Select Silvertex Neo Color No Embroidery Embroidery No CAL 133 Fire Retardant CAL 133 Option	933.69	1,867.38
151	1	F109-67X 31X33-G1 A-000099	CURVED SOFA-OUT,67"LX31"WX33"H,1" GLIDE Nylon Glide Glide Option CONTINUED...	2,300.78	2,300.78



CAMPBELL KELLER

Environments at Work

3041 65th Street, Suite 3. Sacramento, CA.95820
Ph: 916.737.3300 Fax: 916.737.3305

PROPOSAL 116104A

DATE 01/08/24

PROJECT #640-156

ADENA PETERSON

PROPOSAL FOR:

SACRAMENTO CITY UNIFIED SCHOOL DIST
3051 REDDING AVE
SACRAMENTO CA 95820

DELIVERY LOCATION:

MATSUYAMA ELEMENTARY SCHOOL
7680 WINDBRIDGE DR
SACRAMENTO CA 95820

#	QTY	PRODUCT	DESCRIPTION	SELL	EXTENDED
		GR1	Grade-1 Select Maximum Grade		
		-	Seat Select Side		
		SIL	Grade-1 (Silvertex Neo) Select Seat Fabric		
		SPR_STX-CARBON	Carbon Select Silvertex Neo Color		
		--	Back Select Side		
		SIL	Grade-1 (Silvertex Neo) Select Back Fabric		
		SPR_STX-MARINE	Marine Blue Select Silvertex Neo Color		
		*	No Embroidery		
		*	Embroidery No CAL 133 Fire Retardant CAL 133 Option		
152	1	F130-72. 75X24X63 -Z	HEX NEST, 72.75"LX24"WX63"H, ZIPPERE D	2,571.12	2,571.12
		GR3	Grade-3 Select Maximum Grade		
		-	Inside Finish Select Side		
		TRI	Grade-2 (Tribeca) Select Inside Fabric		
		MOM_TRIBECA_CV	Lichen Select Tribeca Color		
		--	Side Finish Select Side		
		BAY	Grade-1 (Bayside) Select Side Fabric		
		MOR_BAYSIDE-FER	Fern Select Bayside Fabric		

CONTINUED...



CAMPBELL KELLER

Environments at Work

3041 65th Street, Suite 3. Sacramento, CA.95820
Ph: 916.737.3300 Fax: 916.737.3305

PROPOSAL 116104A

DATE 01/08/24

PROJECT #640-156

ADENA PETERSON

PROPOSAL FOR:

SACRAMENTO CITY UNIFIED SCHOOL DIST
3051 REDDING AVE
SACRAMENTO CA 95820

DELIVERY LOCATION:

MATSUYAMA ELEMENTARY SCHOOL
7680 WINDBRIDGE DR
SACRAMENTO CA 95820

#	QTY	PRODUCT	DESCRIPTION	SELL	EXTENDED
		---	Outside Banding Finish Select Side		
		BAY	Grade-1 (Bayside) Select Outside Banding Fabric		
		MOR_BAYSIDE-FER	Fern Select Bayside Fabric		
		*	No Embroidery		
		*	Embroidery No CAL 133 Fire Retardant CAL 133 Option		
153	1	FK020-21 X26.5X35 -G1	FOM CHAIR-MEDIUM, 21"LX26.5"WX35"H, 1" GLIDES	980.70	980.70
		A-000099	Nylon Glide Glide Option		
		GR2	Grade-2 Select Maximum Grade		
		-	Center Select Side		
		TRI	Grade-2 (Tribeca) Select Center Fabric		
		MOM_TRIBECA_CV	Lichen Select Tribeca Color		
		--	Side Select Side		
		TRI	Grade-2 (Tribeca) Select Side Fabric		
		MOM_TRIBECA_CV	Lichen Select Tribeca Color		
		*	No Embroidery		
		*	Embroidery No CAL 133 Fire Retardant CAL 133 Option		



CAMPBELL KELLER

Environments at Work

3041 65th Street, Suite 3. Sacramento, CA.95820
Ph: 916.737.3300 Fax: 916.737.3305

PROPOSAL 116104A
DATE 01/08/24
PROJECT #640-156
ADENA PETERSON

PROPOSAL FOR:

SACRAMENTO CITY UNIFIED SCHOOL DIST
3051 REDDING AVE
SACRAMENTO CA 95820

DELIVERY LOCATION:

MATSUYAMA ELEMENTARY SCHOOL
7680 WINDBRIDGE DR
SACRAMENTO CA 95820

#	QTY	PRODUCT	DESCRIPTION	SELL	EXTENDED
154	3	FK020-21 X26.5X35 -G1	FOM CHAIR-MEDIUM, 21"LX26.5"WX35"H, 1" GLIDES	980.70	2,942.10
		A-000099	Nylon Glide Glide Option		
		GR3	Grade-3 Select Maximum Grade		
		-	Center Select Side		
		TRI	Grade-2 (Tribeca) Select Center Fabric		
		MOM_TRIBECA_CV	Lichen Select Tribeca Color		
		--	Side Select Side		
		TRI	Grade-2 (Tribeca) Select Side Fabric		
		MOM_TRIBECA_CV	Lichen Select Tribeca Color		
		*	No Embroidery Embroidery		
		*	No CAL 133 Fire Retardant CAL 133 Option		
155	1	FK020-24 X30X39.5 -G1	FOM CHAIR-LARGE, 24"LX30"WX39.5"H, 1 " GLIDES	1,049.14	1,049.14
		A-000099	Nylon Glide Glide Option		
		GR1	Grade-1 Select Maximum Grade		
		-	Center Select Side		
		SIL	Grade-1 (Silvertex Neo) Select Center Fabric		
		SPR_STX-MARINE	Marine Blue Select Silvertex Neo Color		

CONTINUED...



CAMPBELL KELLER

Environments at Work

3041 65th Street, Suite 3. Sacramento, CA.95820
Ph: 916.737.3300 Fax: 916.737.3305

PROPOSAL 116104A

DATE 01/08/24

PROJECT #640-156

ADENA PETERSON

PROPOSAL FOR:

SACRAMENTO CITY UNIFIED SCHOOL DIST
3051 REDDING AVE
SACRAMENTO CA 95820

DELIVERY LOCATION:

MATSUYAMA ELEMENTARY SCHOOL
7680 WINDBRIDGE DR
SACRAMENTO CA 95820

#	QTY	PRODUCT	DESCRIPTION	SELL	EXTENDED
		--	Side Select Side		
		SIL	Grade-1 (Silvertex Neo) Select Side Fabric		
		SPR_STX-MARINE	Marine Blue Select Silvertex Neo Color		
		*	No Embroidery		
		*	Embroidery		
		*	No CAL 133 Fire Retardant CAL 133 Option		
156	4	FK021-26 .5X26.5X 16-G1 A-000099 GR3 BAY MOR_BAYSIDE-GRE	1/4 ROUND WEDGE-MEDIUM, 26.5"LX26.5"WX16" H, 1" GLIDES Nylon Glide Glide Option Grade-3 Select Grade Grade-1 (Bayside) Select Fabric Greige Select Bayside Fabric	695.58	2,782.32
		*	No Embroidery		
		*	Embroidery		
		*	No CAL 133 Fire Retardant CAL 133 Option		
			TRAIN STATION COMBO-MEDIUM		
157	1	_F005-47 X3-Z GR2 TRI	FALCON'S/HEX EGG PAD, 47"LX"WX3"H, ZIPPERED Grade-2 Select Grade Grade-2 (Tribeca) Select Fabric	618.34	618.34
			CONTINUED...		



CAMPBELL KELLER

Environments at Work

3041 65th Street, Suite 3. Sacramento, CA.95820
Ph: 916.737.3300 Fax: 916.737.3305

PROPOSAL 116104A

DATE 01/08/24

PROJECT #640-156

ADENA PETERSON

PROPOSAL FOR:

SACRAMENTO CITY UNIFIED SCHOOL DIST
3051 REDDING AVE
SACRAMENTO CA 95820

DELIVERY LOCATION:

MATSUYAMA ELEMENTARY SCHOOL
7680 WINDBRIDGE DR
SACRAMENTO CA 95820

#	QTY	PRODUCT	DESCRIPTION	SELL	EXTENDED
		MOM_TRIBECA_CV-Mica	Select Tribeca Color		
	*		No Embroidery		
	*		Embroidery		
	*		No CAL 133 Fire Retardant		
			CAL 133 Option		
158	1	_F721-29 X15X27.5 -Z	HUG CHAIR, 29"LX15"WX27.5"H, ZIPPERE D	601.95	601.95
		GR1	Grade-1		
			Select Maximum Grade		
		-	Center		
			Select Side		
		BAY	Grade-1 (Bayside)		
			Select Center Fabric		
		MOR_BAYSIDE-FER	Fern		
			Select Bayside Fabric		
		--	Side		
			Select Side		
		BAY	Grade-1 (Bayside)		
			Select Side Fabric		
		MOR_BAYSIDE-FER	Fern		
			Select Bayside Fabric		
	*		No Embroidery		
			Embroidery		
	*		No CAL 133 Fire Retardant		
			CAL 133 Option		
159	1	_F721-29 X15X27.5 -Z	HUG CHAIR, 29"LX15"WX27.5"H, ZIPPERE D	647.09	647.09
		GR3	Grade-3		
			Select Maximum Grade		
		-	Center		
			Select Side		
			CONTINUED...		



CAMPBELL KELLER

Environments at Work

3041 65th Street, Suite 3. Sacramento, CA.95820
Ph: 916.737.3300 Fax: 916.737.3305

PROPOSAL 116104A

DATE 01/08/24

PROJECT #640-156

ADENA PETERSON

PROPOSAL FOR:

SACRAMENTO CITY UNIFIED SCHOOL DIST
3051 REDDING AVE
SACRAMENTO CA 95820

DELIVERY LOCATION:

MATSUYAMA ELEMENTARY SCHOOL
7680 WINDBRIDGE DR
SACRAMENTO CA 95820

#	QTY	PRODUCT	DESCRIPTION	SELL	EXTENDED
		TRI	Grade-2 (Tribeca) Select Center Fabric		
		MOM_TRIBECA_CV-Mica	Select Tribeca Color		
		--	Side		
			Select Side		
		BAY	Grade-1 (Bayside) Select Side Fabric		
		MOR_BAYSIDE-FER	Fern Select Bayside Fabric		
		*	No Embroidery		
		*	Embroidery No CAL 133 Fire Retardant CAL 133 Option		
160	2	F165-24. 5x31.5x3 2-Z	ROCK'N ROLLER LARGE, 24.5"LX31.5"WX32"H, SEAT HEIGHT 18", ZIPPERED	885.53	1,771.06
		GR1	Grade-1 Select Maximum Grade		
		-	Seat		
			Select Side		
		SIL	Grade-1 (Silvertex Neo) Select Seat Fabric		
		SPR_STX-CARBON	Carbon Select Silvertex Neo Color		
		--	Back		
			Select Side		
		SIL	Grade-1 (Silvertex Neo) Select Back Fabric		
		SPR_STX-MARINE	Marine Blue Select Silvertex Neo Color		
		*	No Embroidery		
		*	Embroidery No CAL 133 Fire Retardant CAL 133 Option		

CONTINUED...



CAMPBELL KELLER

Environments at Work

3041 65th Street, Suite 3. Sacramento, CA.95820
Ph: 916.737.3300 Fax: 916.737.3305

PROPOSAL 116104A

DATE 01/08/24

PROJECT #640-156

ADENA PETERSON

PROPOSAL FOR:

SACRAMENTO CITY UNIFIED SCHOOL DIST
3051 REDDING AVE
SACRAMENTO CA 95820

DELIVERY LOCATION:

MATSUYAMA ELEMENTARY SCHOOL
7680 WINDBRIDGE DR
SACRAMENTO CA 95820

#	QTY	PRODUCT	DESCRIPTION	SELL	EXTENDED
161	1	FK033-35 x24x29-Z	FOM DESK-MEDIUM, 35"LX24"WX29"H, ZIP PERED	1,018.09	1,018.09
		GR2	Grade-2 Select Maximum Grade		
		-	Top Finish Select Side		
		TRI	Grade-2 (Tribeca) Select Top Fabric		
		MOM_TRIBECA_CV-Mica	Select Tribeca Color		
		--	Side Finish Select Side		
		TRI	Grade-2 (Tribeca) Select Side Fabric		
		MOM_TRIBECA_CV-Mica	Select Tribeca Color		
		---	Back Finish Select Side		
		TRI	Grade-2 (Tribeca) Select Back Fabric		
		MOM_TRIBECA_CV-Mica	Select Tribeca Color		
		*	No Embroidery Embroidery		
		*	No CAL 133 Fire Retardant CAL 133 Option		
162	4	F166-18x 18-ZGR1	ROK OTTOMAN, 18"DX18"H Grade-1 Select Maximum Grade	302.31	1,209.24
		-	Seat Select Side		
		SIL	Grade-1 (Silvertex Neo) Select Seat Fabric		

CONTINUED...



CAMPBELL KELLER

Environments at Work

3041 65th Street, Suite 3. Sacramento, CA.95820
Ph: 916.737.3300 Fax: 916.737.3305

PROPOSAL 116104A

DATE 01/08/24

PROJECT #640-156

ADENA PETERSON

PROPOSAL FOR:

SACRAMENTO CITY UNIFIED SCHOOL DIST
3051 REDDING AVE
SACRAMENTO CA 95820

DELIVERY LOCATION:

MATSUYAMA ELEMENTARY SCHOOL
7680 WINDBRIDGE DR
SACRAMENTO CA 95820

#	QTY	PRODUCT	DESCRIPTION	SELL	EXTENDED
		SPR_STX-MARINE	Marine Blue Select Silvertex Neo Color Side Select Side		
		SIL	Grade-1 (Silvertex Neo) Select Side Fabric		
		SPR_STX-MARINE	Marine Blue Select Silvertex Neo Color No Embroidery Embroidery No CAL 133 Fire Retardant CAL 133 Option		
163	2	F005-36X 14-G1 A-000099 GR1 - SIL SPR_STX-TAUPE -- SIL SPR_STX-TAUPE * *	36" ROUND OTTOMAN, 36"DX14"H, 1" GLIDE Nylon Glide Glide Option Grade-1 Select Maximum Grade Seat Select Side Grade-1 (Silvertex Neo) Select Seat Fabric Taupe Select Silvertex Neo Color Side Select Side Grade-1 (Silvertex Neo) Select Side Fabric Taupe Select Silvertex Neo Color No Embroidery Embroidery No CAL 133 Fire Retardant CAL 133 Option	917.64	1,835.28



CAMPBELL KELLER

Environments at Work

3041 65th Street, Suite 3. Sacramento, CA.95820
Ph: 916.737.3300 Fax: 916.737.3305

PROPOSAL 116104A

DATE 01/08/24

PROJECT #640-156

ADENA PETERSON

PROPOSAL FOR:

SACRAMENTO CITY UNIFIED SCHOOL DIST
3051 REDDING AVE
SACRAMENTO CA 95820

DELIVERY LOCATION:

MATSUYAMA ELEMENTARY SCHOOL
7680 WINDBRIDGE DR
SACRAMENTO CA 95820

#	QTY	PRODUCT	DESCRIPTION	SELL	EXTENDED
164	1	F020-67X 31X33-G1	CURVED SOFA-IN, 67"LX31"WX33"H, 1" GLIDE	2,961.58	2,961.58
		A-000099	Nylon Glide Glide Option		
		GR3	Grade-3 Select Maximum Grade		
		-	Seat Select Side		
		SIL	Grade-1 (Silvertex Neo) Select Seat Fabric		
		SPR_STX-CARBON	Carbon Select Silvertex Neo Color		
		--	Back Select Side		
		SIL	Grade-1 (Silvertex Neo) Select Back Fabric		
		SPR_STX-MARINE	Marine Blue Select Silvertex Neo Color		
		*	No Embroidery Embroidery		
		*	No CAL 133 Fire Retardant CAL 133 Option		
165	2	F108-34. 75X31X16 -G1 A-000099	CURVED BENCH 30,34.75"LX31"W,16"H,1" GLIDE Nylon Glide Glide Option	933.69	1,867.38
		GR1	Grade-1 Select Maximum Grade		
		-	Seat Select Side		
		SIL	Grade-1 (Silvertex Neo) Select Seat Fabric		
		SPR_STX-CARBON	Carbon Select Silvertex Neo Color		
		--	Front / Back Select Side		

CONTINUED...



CAMPBELL KELLER

Environments at Work

3041 65th Street, Suite 3. Sacramento, CA.95820
Ph: 916.737.3300 Fax: 916.737.3305

PROPOSAL 116104A

DATE 01/08/24

PROJECT #640-156

ADENA PETERSON

PROPOSAL FOR:

SACRAMENTO CITY UNIFIED SCHOOL DIST
3051 REDDING AVE
SACRAMENTO CA 95820

DELIVERY LOCATION:

MATSUYAMA ELEMENTARY SCHOOL
7680 WINDBRIDGE DR
SACRAMENTO CA 95820

#	QTY	PRODUCT	DESCRIPTION	SELL	EXTENDED
		SIL	Grade-1 (Silvertex Neo) Select Front/Back Fabric		
		SPR_STX-CARBON	Carbon Select Silvertex Neo Color		
		---	Side Select Side		
		SIL	Grade-1 (Silvertex Neo) Select Side Fabric		
		SPR_STX-CARBON	Carbon Select Silvertex Neo Color		
		*	No Embroidery		
		*	Embroidery No CAL 133 Fire Retardant CAL 133 Option		
166	1	F109-67X 31X33-G1	CURVED SOFA-OUT, 67"LX31"WX33"H, 1" GLIDE	2,300.78	2,300.78
		A-000099	Nylon Glide Glide Option		
		GR1	Grade-1 Select Maximum Grade		
		-	Seat Select Side		
		SIL	Grade-1 (Silvertex Neo) Select Seat Fabric		
		SPR_STX-CARBON	Carbon Select Silvertex Neo Color		
		--	Back Select Side		
		SIL	Grade-1 (Silvertex Neo) Select Back Fabric		
		SPR_STX-MARINE	Marine Blue Select Silvertex Neo Color		
		*	No Embroidery Embroidery		

CONTINUED...



CAMPBELL KELLER

Environments at Work

3041 65th Street, Suite 3. Sacramento, CA.95820
Ph: 916.737.3300 Fax: 916.737.3305

PROPOSAL 116104A

DATE 01/08/24

PROJECT #640-156

ADENA PETERSON

PROPOSAL FOR:

DELIVERY LOCATION:

SACRAMENTO CITY UNIFIED SCHOOL DIST
3051 REDDING AVE
SACRAMENTO CA 95820

MATSUYAMA ELEMENTARY SCHOOL
7680 WINDBRIDGE DR
SACRAMENTO CA 95820

#	QTY	PRODUCT	DESCRIPTION	SELL	EXTENDED
		*	No CAL 133 Fire Retardant CAL 133 Option		
167	1	F130-72. 75X24X63 -Z GR3 - TRI MOM_TRIBECA_CV-Lichen -- BAY MOR_BAYSIDE-FERFern --- BAY MOR_BAYSIDE-FERFern * *	HEX NEST, 72.75"LX24"WX63"H, ZIPPERE D Grade-3 Select Maximum Grade Inside Finish Select Side Grade-2 (Tribeca) Select Inside Fabric Select Tribeca Color Side Finish Select Side Grade-1 (Bayside) Select Side Fabric Select Bayside Fabric Outside Banding Finish Select Side Grade-1 (Bayside) Select Outside Banding Fabric Select Bayside Fabric No Embroidery Embroidery No CAL 133 Fire Retardant CAL 133 Option	2,571.12	2,571.12
168	1	FK020-21 X26.5X35 -G1 A-000099	FOM CHAIR-MEDIUM, 21"LX26.5"WX35"H, 1" GLIDES Nylon Glide Glide Option CONTINUED...	922.77	922.77



CAMPBELL KELLER

Environments at Work

3041 65th Street, Suite 3. Sacramento, CA.95820
Ph: 916.737.3300 Fax: 916.737.3305

PROPOSAL 116104A
DATE 01/08/24
PROJECT #640-156
ADENA PETERSON

PROPOSAL FOR:

SACRAMENTO CITY UNIFIED SCHOOL DIST
3051 REDDING AVE
SACRAMENTO CA 95820

DELIVERY LOCATION:

MATSUYAMA ELEMENTARY SCHOOL
7680 WINDBRIDGE DR
SACRAMENTO CA 95820

#	QTY	PRODUCT	DESCRIPTION	SELL	EXTENDED
		GR2	Grade-2 Select Maximum Grade		
		-	Center Select Side		
		TRI	Grade-2 (Tribeca) Select Center Fabric		
		MOM_TRIBECA_CV	Lichen Select Tribeca Color		
		--	Side Select Side		
		TRI	Grade-2 (Tribeca) Select Side Fabric		
		MOM_TRIBECA_CV	Lichen Select Tribeca Color		
		*	No Embroidery		
		*	Embroidery		
		*	No CAL 133 Fire Retardant		
		*	CAL 133 Option		
169	3	FK020-21 X26.5X35 -G1	FOM CHAIR-MEDIUM, 21"LX26.5"WX35"H, 1" GLIDES	922.77	2,768.31
		A-000099	Nylon Glide Glide Option		
		GR3	Grade-3 Select Maximum Grade		
		-	Center Select Side		
		TRI	Grade-2 (Tribeca) Select Center Fabric		
		MOM_TRIBECA_CV	Lichen Select Tribeca Color		
		--	Side Select Side		
		TRI	Grade-2 (Tribeca) Select Side Fabric		

CONTINUED...



CAMPBELL KELLER

Environments at Work

3041 65th Street, Suite 3. Sacramento, CA.95820
Ph: 916.737.3300 Fax: 916.737.3305

PROPOSAL 116104A

DATE 01/08/24

PROJECT #640-156

ADENA PETERSON

PROPOSAL FOR:

SACRAMENTO CITY UNIFIED SCHOOL DIST
3051 REDDING AVE
SACRAMENTO CA 95820

DELIVERY LOCATION:

MATSUYAMA ELEMENTARY SCHOOL
7680 WINDBRIDGE DR
SACRAMENTO CA 95820

#	QTY	PRODUCT	DESCRIPTION	SELL	EXTENDED
		MOM_TRIBECA_CV	Lichen Select Tribeca Color * No Embroidery Embroidery * No CAL 133 Fire Retardant CAL 133 Option		
170	1	FK020-24 X30X39.5 -G1 A-000099 GR1 - SIL SPR_STX-MARINE -- SIL SPR_STX-MARINE * *	FOM CHAIR-LARGE, 24"LX30"WX39.5"H, 1 " GLIDES Nylon Glide Glide Option Grade-1 Select Maximum Grade Center Select Side Grade-1 (Silvertex Neo) Select Center Fabric Marine Blue Select Silvertex Neo Color Side Select Side Grade-1 (Silvertex Neo) Select Side Fabric Marine Blue Select Silvertex Neo Color No Embroidery Embroidery No CAL 133 Fire Retardant CAL 133 Option	1,049.14	1,049.14
171	4	FK021-26 .5X26.5X 16-G1 A-000099	1/4 ROUND WEDGE-MEDIUM, 26.5"LX26.5"WX16" H, 1" GLIDES Nylon Glide Glide Option CONTINUED...	695.58	2,782.32



CAMPBELL KELLER

Environments at Work

3041 65th Street, Suite 3. Sacramento, CA.95820
Ph: 916.737.3300 Fax: 916.737.3305

PROPOSAL 116104A

DATE 01/08/24

PROJECT #640-156

ADENA PETERSON

PROPOSAL FOR:

SACRAMENTO CITY UNIFIED SCHOOL DIST
3051 REDDING AVE
SACRAMENTO CA 95820

DELIVERY LOCATION:

MATSUYAMA ELEMENTARY SCHOOL
7680 WINDBRIDGE DR
SACRAMENTO CA 95820

#	QTY	PRODUCT	DESCRIPTION	SELL	EXTENDED
		GR3	Grade-3 Select Grade		
		BAY	Grade-1 (Bayside) Select Fabric		
		MOR_BAYSIDE-GRE	Greige Select Bayside Fabric		
		*	No Embroidery Embroidery		
		*	No CAL 133 Fire Retardant CAL 133 Option		
			TRAIN STATION COMBO-MEDIUM		
172	2	_FF004 MSD	4' FOM BEAN BAG Microsuede Select Fom Fabric Finish	980.52	1,961.04
		FF004-119	Dark Grey Fom Fabric Finish		
		*	No Embroidery Embroidery		
172	20	_FK007-1 8X3-GR1	3"LILY PAD,18"DX3"H,ZIPPERED Grade-1 Select Maximum Fabric Grade	117.71	2,354.20
		SIL	Grade-1 (Silvertex Neo) Select Fabric		
		SPR_STX-ACID	Acid Select Silvertex Neo Color		
		*	No Embroidery Embroidery		
		*	No CAL 133 Fire Retardant CAL 133 Option		



CAMPBELL KELLER

Environments at Work

3041 65th Street, Suite 3. Sacramento, CA.95820
Ph: 916.737.3300 Fax: 916.737.3305

PROPOSAL 116104A

DATE 01/08/24

PROJECT #640-156

ADENA PETERSON

PROPOSAL FOR:

SACRAMENTO CITY UNIFIED SCHOOL DIST
3051 REDDING AVE
SACRAMENTO CA 95820

DELIVERY LOCATION:

MATSUYAMA ELEMENTARY SCHOOL
7680 WINDBRIDGE DR
SACRAMENTO CA 95820

#	QTY	PRODUCT	DESCRIPTION	SELL	EXTENDED
172	20	FK007-1 8X3-GR1	3"LILY PAD,18"DX3"H,ZIPPERED Grade-1 Select Maximum Fabric Grade	117.71	2,354.20
		SIL	Grade-1 (Silvertex Neo) Select Fabric		
		SPR_STX-STERLIN	Sterling Select Silvertex Neo Color		
		*	No Embroidery		
		*	Embroidery No CAL 133 Fire Retardant CAL 133 Option		
172	4	FK007-CA RT2	LILY CART	235.43	941.72
			- FLEETWOOD -		
173	1	158005	SHEERLINE PROJECT CART NO POWER 48W 20D 37.75H MAPLE BLOCK WORKSURFACE (1) LOCKING DRAWER (1) LOCKING DOOR 1 ADJ SHELF HOLDS (6) GRATNELLS TRAYS SIDE	1,833.90	1,833.90
		MAPLE BLOCK	Maple Block - in clear finish Case Material		
		TFLG1	TFL G1 Case-Vertical Surfaces		
		WROUGHT IRON	Wrought Iron Case-Horizontal Surfaces		
		WROUGHT IRON	Wrought Iron Case Edgeband-Vertical		
		WROUGHT IRON	Wrought Iron Case Edgeband-Horizontal		
		WROUGHT IRON	Wrought Iron Paint Color		
		GRAPHITE	Graphite Pull Option		
			CONTINUED...		



CAMPBELL KELLER

Environments at Work

3041 65th Street, Suite 3. Sacramento, CA.95820
Ph: 916.737.3300 Fax: 916.737.3305

PROPOSAL 116104A

DATE 01/08/24

PROJECT #640-156

ADENA PETERSON

PROPOSAL FOR:

SACRAMENTO CITY UNIFIED SCHOOL DIST
3051 REDDING AVE
SACRAMENTO CA 95820

DELIVERY LOCATION:

MATSUYAMA ELEMENTARY SCHOOL
7680 WINDBRIDGE DR
SACRAMENTO CA 95820

#	QTY	PRODUCT	DESCRIPTION	SELL	EXTENDED
		AP	Arch Pull 128mm		
		B	Gratnells Tray Combination Tray Option B 6 " Gratnells trays, Translucent		
174	2	101900	MOBILE DESK-PLANE DOUBLE PED 66W 26D 30H LEFT FILE/FILE PED RIGHT BOX/BOX/FILE PED CASTERS	1,773.12	3,546.24
		TFL G1	TFL G1 Desk Case Material		
		Fusion Maple	Fusion Maple End Panel Finish - Vertical Surfaces		
		Fusion Maple	Fusion Maple Panel Edgeband-Vertical		
		Fusion Maple	Fusion Maple Panel Edgeband-Horizontal		
		HPL G3	HPL G3 Worksurface Material Selection		
		Fusion Maple	Fusion Maple Worksurface Finish		
		Fusion Maple	Fusion Maple Worksurface/Top Edgeband Finish		
		Silver	Silver Paint Color		
		AP	Arch Pull - 128mm Pull		
		Chrome	Chrome Pull Finish		
175	7	GSS14820 84LD	ILLUSIONS 2.0 TALL SHELF 48W 20D 84H 4 ADJ SHELVES & 1 FIXED SHELF LOCKING DOORS LEVELERS	621.17	11,348.19
		CLAM	TFL G1 Case Material		
		Fusion Maple	Fusion Maple Case-Vertical Surfaces		
			CONTINUED...		
			PAGE 56		



CAMPBELL KELLER

Environments at Work

3041 65th Street, Suite 3. Sacramento, CA.95820
Ph: 916.737.3300 Fax: 916.737.3305

PROPOSAL 116104A

DATE 01/08/24

PROJECT #640-156

ADENA PETERSON

PROPOSAL FOR:

SACRAMENTO CITY UNIFIED SCHOOL DIST
3051 REDDING AVE
SACRAMENTO CA 95820

DELIVERY LOCATION:

MATSUYAMA ELEMENTARY SCHOOL
7680 WINDBRIDGE DR
SACRAMENTO CA 95820

#	QTY	PRODUCT	DESCRIPTION	SELL	EXTENDED
		Fusion Maple	Fusion Maple		
			Case-Horizontal Surfaces		
		Fusion Maple	Fusion Maple		
			Case Edgeband Finish		
		Fusion Maple	Fusion Maple		
			Case Edgeband Finish		
		SLAM	Laminate Adjustable Shelves - color matches case		
			Adjustable Shelf Material		
		Silver	Silver Paint		
			Metal Reveal Finish		
		AP	Arch Pull 128mm		
			Pull		
		Chrome	Chrome		
			Pull Finish		
		20D	20"deep top - factory installed		
			Top		
176	8	GBK13614 44LN	ILLUSIONS 2.0 BOOKCASE SINGLE-SIDED 36W 14D 44H 2 ADJ SHELVES NO DOORS	537.66	4,301.28
		CLAM	TFL G1		
			Case Material		
		Cavalcade South	Cavalcade South		
			Case-Vertical Surfaces		
		Cavalcade South	Cavalcade South		
			Case-Horizontal Surfaces		
		Cavalcade Solid	Cavalcade Solid		
			Case Edgeband Finish		
		SLAM	Laminate Adjustable Shelves - color matches case		
			Adjustable Shelf Material		
		Silver	Silver Paint		
			Metal Reveal Finish		
		HPLG3	HPL G3		
			Bookcase Top Material		
		Cavalcade South	Cavalcade South		
			Bookcase Top Finish		
			CONTINUED...		



CAMPBELL KELLER

Environments at Work

3041 65th Street, Suite 3. Sacramento, CA.95820
Ph: 916.737.3300 Fax: 916.737.3305

PROPOSAL 116104A

DATE 01/08/24

PROJECT #640-156

ADENA PETERSON

PROPOSAL FOR:

SACRAMENTO CITY UNIFIED SCHOOL DIST
3051 REDDING AVE
SACRAMENTO CA 95820

DELIVERY LOCATION:

MATSUYAMA ELEMENTARY SCHOOL
7680 WINDBRIDGE DR
SACRAMENTO CA 95820

#	QTY	PRODUCT	DESCRIPTION	SELL	EXTENDED
			Cavalcade SolidCavalcade Solid Bookcase Top Edgeband Finish		
177	4	8183172	LIBRARY MOBILE BOOK TRUCK 36W 18D 40.5H (4) SLOPED SHELVES 100MM CASTERS TFL-G1 TFL G1 Case Material Cavalcade SouthCavalcade South laminate Case-Vertical Surfaces Cavalcade SouthCavalcade South laminate Case-Horizontal Surfaces Cavalcade SolidCavalcade Solid edgeband Case Edgeband-Vertical Cavalcade SolidCavalcade Solid edgeband Case Edgeband-Horizontal	711.82	2,847.28
178	36	ESTCM16	E! SEATING STACKER 4 LEG MEDIUM SHELL 16"SEAT HEIGHT LEVELERS Nori Nori Shell Color Option Graphite Graphite Chair Frame Color Option	105.19	3,786.84
179	14	ESTCM18	E! SEATING STACKER 4 LEG MEDIUM SHELL 18"SEAT HEIGHT LEVELERS Nori Nori Shell Color Option Graphite Graphite Chair Frame Color Option	112.21	1,570.94
180	2	TPNP6030 A47C	PNEUMATIC BASE-PLANE DOUBLE COLUMN 60W 30D 31-51H 75MM CASTERS PNEUMATIC COLUMNS	1,365.19	2,730.38

CONTINUED...



CAMPBELL KELLER

Environments at Work

3041 65th Street, Suite 3. Sacramento, CA.95820
Ph: 916.737.3300 Fax: 916.737.3305

PROPOSAL 116104A

DATE 01/08/24

PROJECT #640-156

ADENA PETERSON

PROPOSAL FOR:

SACRAMENTO CITY UNIFIED SCHOOL DIST
3051 REDDING AVE
SACRAMENTO CA 95820

DELIVERY LOCATION:

MATSUYAMA ELEMENTARY SCHOOL
7680 WINDBRIDGE DR
SACRAMENTO CA 95820

#	QTY	PRODUCT	DESCRIPTION	SELL	EXTENDED
			ARE SILVER		
		HPL G3	HPL G3		
			Worksurface Material Selection		
		Cavalcade South	Cavalcade South		
			Worksurface Finish		
		Cavalcade Solid	Cavalcade Solid		
			Worksurface/Top Edgeband Finish		
		Silver	Silver		
			Paint Finish		
181	2	TUNP4820 R42C	UNITIZED FRAME-PLANE 48W 20D 29-42H 75MM CASTERS	527.14	1,054.28
		HPL G3	HPL G3		
			Worksurface Material and Color Selection		
		Cavalcade South	Cavalcade South		
			Worksurface Finish		
		Cavalcade Solid	Cavalcade Solid		
			Worksurface/Top Edgeband Finish		
		Silver	Silver		
			Paint Color		
182	4	DCB14820 244N	DESIGNER 2.0 CUBBY 6 CUBBIES 48W 20D 24H NO DOOR CASTERS	902.34	3,609.36
		CLAM	TFL G1		
			Case Material		
		Cavalcade South	Cavalcade South		
			Case-Vertical Surfaces		
		Cavalcade South	Cavalcade South		
			Case-Horizontal Surfaces		
		Cavalcade Solid	Cavalcade Solid		
			Custom Edgeband Color		
		BLAM	Laminate Back Panel - matches case color		
			Back Material		
		SLAM	Laminate Adjustable Shelves - color matches case		
			Adjustable Shelf Material		
			CONTINUED...		



CAMPBELL KELLER

Environments at Work

3041 65th Street, Suite 3. Sacramento, CA.95820
Ph: 916.737.3300 Fax: 916.737.3305

PROPOSAL 116104A

DATE 01/08/24

PROJECT #640-156

ADENA PETERSON

PROPOSAL FOR:

SACRAMENTO CITY UNIFIED SCHOOL DIST
3051 REDDING AVE
SACRAMENTO CA 95820

DELIVERY LOCATION:

MATSUYAMA ELEMENTARY SCHOOL
7680 WINDBRIDGE DR
SACRAMENTO CA 95820

#	QTY	PRODUCT	DESCRIPTION	SELL	EXTENDED
		Silver	Silver Paint		
			Metal Reveal Finish		
		TLAM	HPL G3		
			Top Material		
		Cavalcade South	Cavalcade South		
			Worksurface/Top Finish		
		Cavalcade Solid	Cavalcade Solid		
			Worksurface/Top Edgeband Finish		
183	4	DL516020 444N	DESIGNER 2.0 LOCKER(5) 60W 20D 44H NO DOOR CASTERS	898.83	3,595.32
		CLAM	TFL G1		
			Case Material		
		Cavalcade South	Cavalcade South		
			Case-Vertical Surfaces		
		Cavalcade South	Cavalcade South		
			Case-Horizontal Surfaces		
		Cavalcade Solid	Cavalcade Solid		
			Custom Edgeband Color		
		BLAM	Laminate Back Panel - matches case color		
			Back Material		
		TLAM	HPL G3		
			Top Material		
		Cavalcade South	Cavalcade South		
			Worksurface/Top Finish		
		Cavalcade Solid	Cavalcade Solid		
			Worksurface/Top Edgeband Finish		
		Silver	Silver Paint		
			Metal Reveal Finish		
184	4	DSS13020 244N	DESIGNER 2.0 SHELF 30W 20D 24H 1 ADJ SHELF NO DOOR CASTERS	465.19	1,860.76
		CLAM	TFL G1		
			Case Material		
		Cavalcade South	Cavalcade South		
			Case-Vertical Surfaces		
			CONTINUED...		
			PAGE 60		



CAMPBELL KELLER

Environments at Work

3041 65th Street, Suite 3. Sacramento, CA.95820
Ph: 916.737.3300 Fax: 916.737.3305

PROPOSAL 116104A

DATE 01/08/24

PROJECT #640-156

ADENA PETERSON

PROPOSAL FOR:

SACRAMENTO CITY UNIFIED SCHOOL DIST
3051 REDDING AVE
SACRAMENTO CA 95820

DELIVERY LOCATION:

MATSUYAMA ELEMENTARY SCHOOL
7680 WINDBRIDGE DR
SACRAMENTO CA 95820

#	QTY	PRODUCT	DESCRIPTION	SELL	EXTENDED
			Cavalcade SouthCavalcade South Case-Horizontal Surfaces		
			Cavalcade SolidCavalcade Solid Custom Edgeband Color		
		BLAM	Laminate Back Panel - matches case color Back Material		
		SLAM	Laminate Adjustable Shelf - color matches case Adjustable Shelf Material		
		Silver	Silver Paint Metal Reveal Finish		
		TLAM	HPL G3 Top Material		
			Cavalcade SouthCavalcade South Worksurface/Top Finish		
			Cavalcade SolidCavalcade Solid Worksurface/Top Edgeband Finish		
185	2	DSS14820 684D	DESIGNER 2.0 SHELF 48W 20D 68H 3 ADJ/1 FIXED SHELF DOOR CASTERS	1,212.08	2,424.16
		CLAM	TFL G1 Case Material		
			Cavalcade SouthCavalcade South Case-Vertical Surfaces		
			Cavalcade SouthCavalcade South Case-Horizontal Surfaces		
			Cavalcade SolidCavalcade Solid Custom Edgeband Color		
		BLAM	Laminate Back Panel - matches case color Back Material		
		SLAM	Laminate Adjustable Shelves - color matches case Adjustable Shelf Material		
		Silver	Silver Paint Metal Reveal Finish		
		AP	Arch Pull 128mm Pull Option		
			CONTINUED...		



CAMPBELL KELLER

Environments at Work

3041 65th Street, Suite 3. Sacramento, CA.95820
Ph: 916.737.3300 Fax: 916.737.3305

PROPOSAL 116104A

DATE 01/08/24

PROJECT #640-156

ADENA PETERSON

PROPOSAL FOR:

SACRAMENTO CITY UNIFIED SCHOOL DIST
3051 REDDING AVE
SACRAMENTO CA 95820

DELIVERY LOCATION:

MATSUYAMA ELEMENTARY SCHOOL
7680 WINDBRIDGE DR
SACRAMENTO CA 95820

#	QTY	PRODUCT	DESCRIPTION	SELL	EXTENDED
		Chrome	Chrome Pull Finish		
186	4	DTR14220 294N	DESIGNER 2.0 TRAY 42W 20D 29H HOLDS 18 TRAYS NO DOOR CASTERS	875.45	3,501.80
		CLAM	TFL G1 Case Material		
		Cavalcade South	Cavalcade South Case-Vertical Surfaces		
		Cavalcade South	Cavalcade South Case-Horizontal Surfaces		
		Cavalcade Solid	Cavalcade Solid Custom Edgeband Color		
		BLAM	Laminate Back Panel - matches case color Back Material		
		A	Tray Option A (18) 3"high trays - Translucent color Gratnells Tray Combination		
		TLAM	HPL G3 Top Material		
		Cavalcade South	Cavalcade South Worksurface/Top Finish		
		Cavalcade Solid	Cavalcade Solid Worksurface/Top Edgeband Finish		
		Silver	Silver Paint Metal Reveal Finish		

187	2	15313	SHEERLINE DRAWER 48W 28D 34.25H (5) NON-LOCKING DRAWERS 5 INCH CASTERS (2) LOCKING	1,399.09	2,798.18
		TFLG1	TFL G1 Case-Vertical Surfaces		
		Greige	Greige Case-Horizontal Surfaces		
		Greige	Greige Case Edgeband-Vertical		

CONTINUED...



CAMPBELL KELLER

Environments at Work

3041 65th Street, Suite 3. Sacramento, CA.95820
Ph: 916.737.3300 Fax: 916.737.3305

PROPOSAL 116104A

DATE 01/08/24

PROJECT #640-156

ADENA PETERSON

PROPOSAL FOR:

SACRAMENTO CITY UNIFIED SCHOOL DIST
3051 REDDING AVE
SACRAMENTO CA 95820

DELIVERY LOCATION:

MATSUYAMA ELEMENTARY SCHOOL
7680 WINDBRIDGE DR
SACRAMENTO CA 95820

#	QTY	PRODUCT	DESCRIPTION	SELL	EXTENDED
		Greige	Greige		
			Case Edgeband-Horizontal		
		Greige	Greige		
			Paint Color		
		Greige	Greige		
			Pull Option		
		AP	Arch Pull 128mm - available in chrome		
188	4	ESTCM16	E! SEATING STACKER 4 LEG MEDIUM SHELL 16"SEAT HEIGHT LEVELERS	105.19	420.76
		Nori	Nori		
			Shell Color Option		
		Graphite	Graphite		
			Chair Frame Color Option		
189	64	ESTCS14	E! SEATING STACKER 4 LEG SMALL SHELL 14"SEAT HEIGHT LEVELERS	105.19	6,732.16
		Nori	Nori		
			Shell Color Option		
		Graphite	Graphite		
			Chair Frame Color Option		
190	1	TPNP6030 A47C	PNEUMATIC BASE-PLANE DOUBLE COLUMN 60W 30D 31-51H 75MM CASTERS PNEUMATIC COLUMNS ARE SILVER	1,365.19	1,365.19
		HPL G3	HPL G3		
			Worksurface Material Selection		
		Cavalcade South	Cavalcade South		
			Worksurface Finish		
		Cavalcade Solid	Cavalcade Solid		
			Worksurface/Top Edgeband Finish		
		Silver	Silver		
			Paint Finish		
			CONTINUED...		



CAMPBELL KELLER

Environments at Work

3041 65th Street, Suite 3. Sacramento, CA.95820
Ph: 916.737.3300 Fax: 916.737.3305

PROPOSAL 116104A

DATE 01/08/24

PROJECT #640-156

ADENA PETERSON

PROPOSAL FOR:

SACRAMENTO CITY UNIFIED SCHOOL DIST
3051 REDDING AVE
SACRAMENTO CA 95820

DELIVERY LOCATION:

MATSUYAMA ELEMENTARY SCHOOL
7680 WINDBRIDGE DR
SACRAMENTO CA 95820

#	QTY	PRODUCT	DESCRIPTION	SELL	EXTENDED
191	2	DCA13620 244N	DESIGNER 2.0 CUBBY 4 CUBBIES 36W 20D 24H NO DOOR CASTERS	596.10	1,192.20
		CLAM	TFL G1 Case Material		
		Cavalcade South	Cavalcade South Case-Vertical Surfaces		
		Cavalcade South	Cavalcade South Case-Horizontal Surfaces		
		Cavalcade Solid	Cavalcade Solid Custom Edgeband Color		
		BLAM	Laminate Back Panel - matches case color Back Material		
		SLAM	Laminate Adjustable Shelves - color matches case Adjustable Shelf Material		
		Silver	Silver Paint Metal Reveal Finish		
		TLAM	HPL G3 Top Material		
		Cavalcade South	Cavalcade South Worksurface/Top Finish		
		Cavalcade Solid	Cavalcade Solid Worksurface/Top Edgeband Finish		

192	5	DCA13620 294N	DESIGNER 2.0 CUBBY 4 CUBBIES 36W 20D 29H NO DOOR CASTERS	614.81	3,074.05
		CLAM	TFL G1 Case Material		
		Cavalcade South	Cavalcade South Case-Vertical Surfaces		
		Cavalcade South	Cavalcade South Case-Horizontal Surfaces		
		Cavalcade Solid	Cavalcade Solid Custom Edgeband Color		

CONTINUED...



CAMPBELL KELLER

Environments at Work

3041 65th Street, Suite 3. Sacramento, CA.95820
Ph: 916.737.3300 Fax: 916.737.3305

PROPOSAL 116104A

DATE 01/08/24

PROJECT #640-156

ADENA PETERSON

PROPOSAL FOR:

SACRAMENTO CITY UNIFIED SCHOOL DIST
3051 REDDING AVE
SACRAMENTO CA 95820

DELIVERY LOCATION:

MATSUYAMA ELEMENTARY SCHOOL
7680 WINDBRIDGE DR
SACRAMENTO CA 95820

#	QTY	PRODUCT	DESCRIPTION	SELL	EXTENDED
		BLAM	Laminate Back Panel - matches case color Back Material		
		SLAM	Laminate Adjustable Shelves - color matches case Adjustable Shelf Material		
		Silver	Silver Paint Metal Reveal Finish		
		TLAM	HPL G3 Top Material		
		Cavalcade South	Cavalcade South Worksurface/Top Finish		
		Cavalcade Solid	Cavalcade Solid Worksurface/Top Edgeband Finish		
193	4	DSS14820 444N	DESIGNER 2.0 SHELF 48W 20D 44H 2 ADJ SHELF NO DOOR CASTERS	721.17	2,884.68
		CLAM	TFL G1 Case Material		
		Cavalcade South	Cavalcade South Case-Vertical Surfaces		
		Cavalcade South	Cavalcade South Case-Horizontal Surfaces		
		Cavalcade Solid	Cavalcade Solid Custom Edgeband Color		
		BLAM	Laminate Back Panel - matches case color Back Material		
		SLAM	Laminate Adjustable Shelves - color matches case Adjustable Shelf Material		
		Silver	Silver Paint Metal Reveal Finish		
		TLAM	HPL G3 Top Material		
		Cavalcade South	Cavalcade South Worksurface/Top Finish		
		Cavalcade Solid	Cavalcade Solid Worksurface/Top Edgeband Finish		

CONTINUED...



CAMPBELL KELLER

Environments at Work

3041 65th Street, Suite 3. Sacramento, CA.95820
Ph: 916.737.3300 Fax: 916.737.3305

PROPOSAL 116104A

DATE 01/08/24

PROJECT #640-156

ADENA PETERSON

PROPOSAL FOR:

SACRAMENTO CITY UNIFIED SCHOOL DIST
3051 REDDING AVE
SACRAMENTO CA 95820

DELIVERY LOCATION:

MATSUYAMA ELEMENTARY SCHOOL
7680 WINDBRIDGE DR
SACRAMENTO CA 95820

#	QTY	PRODUCT	DESCRIPTION	SELL	EXTENDED
194	2	DTC14820 444D	DESIGNER 2.0 TRAY-SHELF 48W1,484.42 20D 44H HOLDS 24 TRAYS DOOR CASTERS		2,968.84
		CLAM	TFL G1 Case Material		
		Cavalcade South	Cavalcade South Case-Vertical Surfaces		
		Cavalcade South	Cavalcade South Case-Horizontal Surfaces		
		Cavalcade Solid	Cavalcade Solid Custom Edgeband Color		
		BLAM	Laminate Back Panel - matches case color Back Material		
		A	Tray Option A (24) 3"high trays - Translucent color Gratnells Tray Combination		
		TLAM	HPL G3 Top Material		
		Cavalcade South	Cavalcade South Worksurface/Top Finish		
		Cavalcade Solid	Cavalcade Solid Worksurface/Top Edgeband Finish		
		AP	Arch Pull 128mm Pull Option		
		Chrome	Chrome Pull Finish		
		Silver	Silver Paint Metal Reveal Finish		

195	1	DTR14220 294N	DESIGNER 2.0 TRAY 42W 20D 29H HOLDS 18 TRAYS NO DOOR CASTERS	875.45	875.45
-----	---	------------------	--	--------	--------

CLAM TFL G1
Case Material
Cavalcade SouthCavalcade South
Case-Vertical Surfaces

CONTINUED...



CAMPBELL KELLER

Environments at Work

3041 65th Street, Suite 3. Sacramento, CA.95820
Ph: 916.737.3300 Fax: 916.737.3305

PROPOSAL 116104A
DATE 01/08/24
PROJECT #640-156
ADENA PETERSON

PROPOSAL FOR:

SACRAMENTO CITY UNIFIED SCHOOL DIST
3051 REDDING AVE
SACRAMENTO CA 95820

DELIVERY LOCATION:

MATSUYAMA ELEMENTARY SCHOOL
7680 WINDBRIDGE DR
SACRAMENTO CA 95820

#	QTY	PRODUCT	DESCRIPTION	SELL	EXTENDED
			Cavalcade SouthCavalcade South Case-Horizontal Surfaces		
			Cavalcade SolidCavalcade Solid Custom Edgeband Color		
		BLAM	Laminate Back Panel - matches case color Back Material		
		A	Tray Option A (18) 3"high trays - Translucent colo Gratnells Tray Combination		
		TLAM	HPL G3 Top Material		
			Cavalcade SouthCavalcade South Worksurface/Top Finish		
			Cavalcade SolidCavalcade Solid Worksurface/Top Edgeband Finish		
		Silver	Silver Paint Metal Reveal Finish		
196	2	GCG14220 68LN	ILLUSIONS 2.0 TALL CUBBY 42W, 480.91 20D 68H 15 CUBBYS NO DOOR LEVELERS		2,961.82
		CLAM	TFL G1 Case Material		
			Cavalcade SouthCavalcade South Case-Vertical Surfaces		
			Cavalcade SouthCavalcade South Case-Horizontal Surfaces		
			Cavalcade SolidCavalcade Solid Case Edgeband Finish		
		SLAM	Laminate Adjustable Shelves - matches case color Adjustable Shelf Material		
		20D	20"deep top - factory installed Top		
197	38	ESTCM16	E! SEATING STACKER 4 LEG MEDIUM SHELL 16"SEAT HEIGHT LEVELERS CONTINUED...	105.19	3,997.22



CAMPBELL KELLER

Environments at Work

3041 65th Street, Suite 3. Sacramento, CA.95820
Ph: 916.737.3300 Fax: 916.737.3305

PROPOSAL 116104A

DATE 01/08/24

PROJECT #640-156

ADENA PETERSON

PROPOSAL FOR:

SACRAMENTO CITY UNIFIED SCHOOL DIST
3051 REDDING AVE
SACRAMENTO CA 95820

DELIVERY LOCATION:

MATSUYAMA ELEMENTARY SCHOOL
7680 WINDBRIDGE DR
SACRAMENTO CA 95820

#	QTY	PRODUCT	DESCRIPTION	SELL	EXTENDED
		Nori	Nori		
		Graphite	Shell Color Option Graphite Chair Frame Color Option		
198	10	ESTCM18	E! SEATING STACKER 4 LEG MEDIUM SHELL 18"SEAT HEIGHT LEVELERS	112.21	1,122.10
		Nori	Nori		
		Graphite	Shell Color Option Graphite Chair Frame Color Option		
199	15	ESTCM18	E! SEATING STACKER 4 LEG MEDIUM SHELL 18"SEAT HEIGHT LEVELERS	112.21	1,683.15
		Nori	Nori		
		Graphite	Shell Color Option Graphite Chair Frame Color Option		
200	10	ESTCM18	E! SEATING STACKER 4 LEG MEDIUM SHELL 18"SEAT HEIGHT LEVELERS	112.21	1,122.10
		Nori	Nori		
		Graphite	Shell Color Option Graphite Chair Frame Color Option		
201	1	TPNP6030 A47C	PNEUMATIC BASE-PLANE DOUBLE COLUMN 60W 30D 31-51H 75MM CASTERS PNEUMATIC COLUMNS ARE SILVER	1,365.19	1,365.19
		HPL G3	HPL G3		
		Cavalcade	Worksurface Material Selection SouthCavalcade South Worksurface Finish		

CONTINUED...



CAMPBELL KELLER

Environments at Work

3041 65th Street, Suite 3. Sacramento, CA.95820
Ph: 916.737.3300 Fax: 916.737.3305

PROPOSAL 116104A

DATE 01/08/24

PROJECT #640-156

ADENA PETERSON

PROPOSAL FOR:

SACRAMENTO CITY UNIFIED SCHOOL DIST
3051 REDDING AVE
SACRAMENTO CA 95820

DELIVERY LOCATION:

MATSUYAMA ELEMENTARY SCHOOL
7680 WINDBRIDGE DR
SACRAMENTO CA 95820

#	QTY	PRODUCT	DESCRIPTION	SELL	EXTENDED
		Cavalcade Solid	Cavalcade Solid Worksurface/Top Edgeband Finish		
		Silver	Silver Paint Finish		
202	3	DCA13620 244N	DESIGNER 2.0 CUBBY 4 CUBBIES 36W 20D 24H NO DOOR CASTERS	596.10	1,788.30
		CLAM	TFL G1 Case Material		
		Cavalcade South	Cavalcade South Case-Vertical Surfaces		
		Cavalcade South	Cavalcade South Case-Horizontal Surfaces		
		Cavalcade Solid	Cavalcade Solid Custom Edgeband Color		
		BLAM	Laminate Back Panel - matches case color Back Material		
		SLAM	Laminate Adjustable Shelves - color matches case Adjustable Shelf Material		
		Silver	Silver Paint Metal Reveal Finish		
		TLAM	HPL G3 Top Material		
		Cavalcade South	Cavalcade South Worksurface/Top Finish		
		Cavalcade Solid	Cavalcade Solid Worksurface/Top Edgeband Finish		
203	2	DCA13620 294N	DESIGNER 2.0 CUBBY 4 CUBBIES 36W 20D 29H NO DOOR CASTERS	614.81	1,229.62
		CLAM	TFL G1 Case Material		
		Cavalcade South	Cavalcade South Case-Vertical Surfaces		

CONTINUED...



CAMPBELL KELLER

Environments at Work

3041 65th Street, Suite 3. Sacramento, CA.95820
Ph: 916.737.3300 Fax: 916.737.3305

PROPOSAL 116104A

DATE 01/08/24

PROJECT #640-156

ADENA PETERSON

PROPOSAL FOR:

SACRAMENTO CITY UNIFIED SCHOOL DIST
3051 REDDING AVE
SACRAMENTO CA 95820

DELIVERY LOCATION:

MATSUYAMA ELEMENTARY SCHOOL
7680 WINDBRIDGE DR
SACRAMENTO CA 95820

#	QTY	PRODUCT	DESCRIPTION	SELL	EXTENDED
		Cavalcade South	Cavalcade South Case-Horizontal Surfaces		
		Cavalcade Solid	Cavalcade Solid Custom Edgeband Color		
		BLAM	Laminate Back Panel - matches case color Back Material		
		SLAM	Laminate Adjustable Shelves - color matches case Adjustable Shelf Material		
		Silver	Silver Paint Metal Reveal Finish		
		TLAM	HPL G3 Top Material		
		Cavalcade South	Cavalcade South Worksurface/Top Finish		
		Cavalcade Solid	Cavalcade Solid Worksurface/Top Edgeband Finish		
204	2	DSS14820 684N	DESIGNER 2.0 SHELF 48W 20D 68H 3 ADJ/1 FIXED SHELF NO DOOR CASTERS	992.34	1,984.68
		CLAM	TFL G1 Case Material		
		Cavalcade South	Cavalcade South Case-Vertical Surfaces		
		Cavalcade South	Cavalcade South Case-Horizontal Surfaces		
		Cavalcade Solid	Cavalcade Solid Custom Edgeband Color		
		BLAM	Laminate Back Panel - matches case color Back Material		
		SLAM	Laminate Adjustable Shelves - color matches case Adjustable Shelf Material		
		Silver	Silver Paint Metal Reveal Finish		



CAMPBELL KELLER

Environments at Work

3041 65th Street, Suite 3. Sacramento, CA.95820
Ph: 916.737.3300 Fax: 916.737.3305

PROPOSAL 116104A

DATE 01/08/24

PROJECT #640-156

ADENA PETERSON

PROPOSAL FOR:

SACRAMENTO CITY UNIFIED SCHOOL DIST
3051 REDDING AVE
SACRAMENTO CA 95820

DELIVERY LOCATION:

MATSUYAMA ELEMENTARY SCHOOL
7680 WINDBRIDGE DR
SACRAMENTO CA 95820

#	QTY	PRODUCT	DESCRIPTION	SELL	EXTENDED
205	2	DTC14820 444D	DESIGNER 2.0 TRAY-SHELF 48W1,484.42 20D 44H HOLDS 24 TRAYS DOOR CASTERS		2,968.84
		CLAM	TFL G1 Case Material		
		Cavalcade South	Cavalcade South Case-Vertical Surfaces		
		Cavalcade South	Cavalcade South Case-Horizontal Surfaces		
		Cavalcade Solid	Cavalcade Solid Custom Edgeband Color		
		BLAM	Laminate Back Panel - matches case color Back Material		
		A	Tray Option A (24) 3"high trays - Translucent color Gratnells Tray Combination		
		TLAM	HPL G3 Top Material		
		Cavalcade South	Cavalcade South Worksurface/Top Finish		
		Cavalcade Solid	Cavalcade Solid Worksurface/Top Edgeband Finish		
		AP	Arch Pull 128mm Pull Option		
		Chrome	Chrome Pull Finish		
		Silver	Silver Paint Metal Reveal Finish		
206	1	DTR14220 244N	DESIGNER 2.0 TRAY 42W 20D 24H HOLDS 12 TRAYS NO DOOR CASTERS	849.74	849.74
		CLAM	TFL G1 Case Material		
		Cavalcade South	Cavalcade South Case-Vertical Surfaces		
		Cavalcade South	Cavalcade South Case-Horizontal Surfaces		

CONTINUED...



CAMPBELL KELLER

Environments at Work

3041 65th Street, Suite 3. Sacramento, CA.95820
Ph: 916.737.3300 Fax: 916.737.3305

PROPOSAL 116104A

DATE 01/08/24

PROJECT #640-156

ADENA PETERSON

PROPOSAL FOR:

SACRAMENTO CITY UNIFIED SCHOOL DIST
3051 REDDING AVE
SACRAMENTO CA 95820

DELIVERY LOCATION:

MATSUYAMA ELEMENTARY SCHOOL
7680 WINDBRIDGE DR
SACRAMENTO CA 95820

#	QTY	PRODUCT	DESCRIPTION	SELL	EXTENDED
		Cavalcade Solid	Cavalcade Solid Custom Edgeband Color		
		BLAM	Laminate Back Panel - matches case color Back Material		
		A	Tray Option A (12) 3"high trays - Translucent color Gratnells Tray Combination		
		TLAM	HPL G3 Top Material		
		Cavalcade South	Cavalcade South Worksurface/Top Finish		
		Cavalcade Solid	Cavalcade Solid Worksurface/Top Edgeband Finish		
		Silver	Silver Paint Metal Reveal Finish		
207	1	DTR14220 294N	DESIGNER 2.0 TRAY 42W 20D 29H HOLDS 18 TRAYS NO DOOR CASTERS	875.45	875.45
		CLAM	TFL G1 Case Material		
		Cavalcade South	Cavalcade South Case-Vertical Surfaces		
		Cavalcade South	Cavalcade South Case-Horizontal Surfaces		
		Cavalcade Solid	Cavalcade Solid Custom Edgeband Color		
		BLAM	Laminate Back Panel - matches case color Back Material		
		A	Tray Option A (18) 3"high trays - Translucent color Gratnells Tray Combination		
		TLAM	HPL G3 Top Material		
		Cavalcade South	Cavalcade South Worksurface/Top Finish		
		Cavalcade Solid	Cavalcade Solid Worksurface/Top Edgeband Finish		

CONTINUED...



CAMPBELL KELLER

Environments at Work

3041 65th Street, Suite 3. Sacramento, CA.95820
Ph: 916.737.3300 Fax: 916.737.3305

PROPOSAL 116104A
DATE 01/08/24
PROJECT #640-156
ADENA PETERSON

PROPOSAL FOR:

SACRAMENTO CITY UNIFIED SCHOOL DIST
3051 REDDING AVE
SACRAMENTO CA 95820

DELIVERY LOCATION:

MATSUYAMA ELEMENTARY SCHOOL
7680 WINDBRIDGE DR
SACRAMENTO CA 95820

#	QTY	PRODUCT	DESCRIPTION	SELL	EXTENDED
		Silver	Silver Paint Metal Reveal Finish		
208	2	GCG14220 68LN	ILLUSIONS 2.0 TALL CUBBY 42W, 480.91 20D 68H 15 CUBBYS NO DOOR LEVELERS		2,961.82
		CLAM	TFL G1 Case Material		
		Cavalcade South	Cavalcade South Case-Vertical Surfaces		
		Cavalcade South	Cavalcade South Case-Horizontal Surfaces		
		Cavalcade Solid	Cavalcade Solid Case Edgeband Finish		
		SLAM	Laminate Adjustable Shelves - matches case color Adjustable Shelf Material		
		20D	20"deep top - factory installed Top		
209	28	ESTCM18	E! SEATING STACKER 4 LEG MEDIUM SHELL 18"SEAT HEIGHT LEVELERS	112.21	3,141.88
		Nori	Nori Shell Color Option		
		Graphite	Graphite Chair Frame Color Option		
210	1	SHIPPING	SHIPPING & HANDLING CHARGES	22,972.97	22,972.97
211	33	BBMT102	BOOK BOX - CLOSED SIDES 18W 15D 3.5H USE WITH C-LEG TABLE	58.44	1,928.52
			WITH WORKSURFACE SIZE 27" WIDE OR 54" WIDE PAINT COLOR: GRAPHITE PAINT		



CAMPBELL KELLER

Environments at Work

3041 65th Street, Suite 3. Sacramento, CA.95820
Ph: 916.737.3300 Fax: 916.737.3305

PROPOSAL 116104A
DATE 01/08/24
PROJECT #640-156
ADENA PETERSON

PROPOSAL FOR:

SACRAMENTO CITY UNIFIED SCHOOL DIST
3051 REDDING AVE
SACRAMENTO CA 95820

DELIVERY LOCATION:

MATSUYAMA ELEMENTARY SCHOOL
7680 WINDBRIDGE DR
SACRAMENTO CA 95820

#	QTY	PRODUCT	DESCRIPTION	SELL	EXTENDED
212	33	ESTCM16	EVOKE STACKER 4 LEG MEDIUM SHELL 16" SEAT HEIGHT LEVELERS CHAIR SHELL COLOR: NORI CHAIR FRAME COLOR: GRAPHITE PAINT GLIDE OPTIONS: NYLON GLIDES ASSEMBLY OPTIONS: FACTORY ASSEMBLED	105.19	3,471.27
213	33	CLPR228E	C-LEG TABLE PLANE 1" WORKSURFACE ADJUSTABLE HEIGHT 75MM CASTERS 27W 20D 24-32H WORKSURFACE MATERIAL: HPL G3 WORKSURFACE COLOR: CAVALCADE SOUTH LAMINATE EDGE BAND COLOR: CAVALCADE SOLIDE EDGE BAND PAINT COLOR: GRAPHITE PAINT ACCESSORY AND ASSEMBLY OPTIONS: NO ACCESSORIES NO FACTORY ASSEMBLY	381.04	12,574.32
214	3	DSS14803 74D	DESIGNER 2.0 SHELF 2 ADJ SHELVES LOCKING DOORS 1 SIDE ACCESS 100 MM CASTERS 48W 20D 37H CASE MATERIAL: TFL G1 CASE COLOR: CAVALCADE SOUTH LAMINATE CASE EDGE BAND COLOR: EDGE BAND	801.82	2,405.46

CONTINUED...



CAMPBELL KELLER

Environments at Work

3041 65th Street, Suite 3. Sacramento, CA.95820
Ph: 916.737.3300 Fax: 916.737.3305

PROPOSAL 116104A
DATE 01/08/24
PROJECT #640-156
ADENA PETERSON

PROPOSAL FOR:

SACRAMENTO CITY UNIFIED SCHOOL DIST
3051 REDDING AVE
SACRAMENTO CA 95820

DELIVERY LOCATION:

MATSUYAMA ELEMENTARY SCHOOL
7680 WINDBRIDGE DR
SACRAMENTO CA 95820

#	QTY	PRODUCT	DESCRIPTION	SELL	EXTENDED
---	-----	---------	-------------	------	----------

COLOR MATCHED CASE COLOR
 BACK MATERIAL: LAMINATE
 BACK
 BACK COLOR: COLOR MATCHED TO
 CASE COLOR
 SHELF MATERIAL: LAMINATE
 ADJUSTABLE SHELVES - MATCHES
 CASE COLOR
 METAL REVEAL: COLOR TO BE
 SELECTED LATER
 PULL OPTIONS: ARCH PULL -
 128MM
 PULL COLOR: CHROME
 TOP MATERIAL: HPL G3
 TOP COLOR: CAVALCADE SOUTH
 LAMINATE
 TOP EDGEBAND COLOR: EDGEBAND
 COLOR MATCHED TOP
 COLOR
 ADDITIONAL SHELF: NO
 ADDITIONAL ADJUSTABLE SHELVES
 NEEDED
 LOCK OPTION: KEYED
 ALIKE
 ASSEMBLY OPTIONS: FACTORY
 ASSEMBLED

215	6	DSS14820 684D	DESIGNER 2.0 SHELF 3 ADJ SHELVES & 1 FIXED SHELF LOCKING DOORS 1 SIDE ACESS 100 MM CASTERS 48W 20D 68H CASE MATERIAL: TFL G1 CASE COLOR: CAVALCADE SOUTH LAMINATE CASE EDGEBAND COLOR: EDGEBAND	1,212.08	7,272.48
-----	---	------------------	---	----------	----------

CONTINUED...



CAMPBELL KELLER

Environments at Work

3041 65th Street, Suite 3. Sacramento, CA.95820
Ph: 916.737.3300 Fax: 916.737.3305

PROPOSAL 116104A

DATE 01/08/24

PROJECT #640-156

ADENA PETERSON

PROPOSAL FOR:

SACRAMENTO CITY UNIFIED SCHOOL DIST
3051 REDDING AVE
SACRAMENTO CA 95820

DELIVERY LOCATION:

MATSUYAMA ELEMENTARY SCHOOL
7680 WINDBRIDGE DR
SACRAMENTO CA 95820

#	QTY	PRODUCT	DESCRIPTION	SELL	EXTENDED
---	-----	---------	-------------	------	----------

COLOR MATCHED CASE COLOR
 BACK MATERIAL: LAMINATE
 BACK
 BACK COLOR: COLOR MATCHED TO
 CASE COLOR
 SHELF MATERIAL: LAMINATE
 ADJUSTABLE SHELVES - MATCHES
 CASE COLOR
 METAL REVEAL: COLOR TO BE
 SELECTED LATER
 PULL OPTIONS: ARCH PULL -
 128MM
 PULL COLOR: CHROME
 TOP MATERIAL: HPL G3
 TOP COLOR: CAVALCADE SOUTH
 LAMINATE
 TOP EDGEBAND COLOR: EDGEBAND
 COLOR MATCHED TOP
 COLOR
 ADDITIONAL SHELF: NO
 ADDITIONAL ADJUSTABLE SHELVES
 NEEDED
 LOCK OPTION: KEYED
 ALIKE
 ASSEMBLY OPTIONS: FACTORY
 ASSEMBLED

216	3	DTC14820 684D	DESIGNER 2.0 SHELF HOLDS UP TO, 967.14 30 GRATNELLS TRAYS LOCKING DOORS 1 ADJ SHELF 1 SIDE ACCESS 100 MM CASTERS 48W 20D 68H CASE MATERIAL: TFL G1 CASE COLOR: CAVALCADE SOUTH LAMINATE CASE EDGEBAND COLOR: EDGEBAND		5,901.42
-----	---	------------------	---	--	----------

CONTINUED...



CAMPBELL KELLER

Environments at Work

3041 65th Street, Suite 3. Sacramento, CA.95820
Ph: 916.737.3300 Fax: 916.737.3305

PROPOSAL 116104A

DATE 01/08/24

PROJECT #640-156

ADENA PETERSON

PROPOSAL FOR:

SACRAMENTO CITY UNIFIED SCHOOL DIST
3051 REDDING AVE
SACRAMENTO CA 95820

DELIVERY LOCATION:

MATSUYAMA ELEMENTARY SCHOOL
7680 WINDBRIDGE DR
SACRAMENTO CA 95820

#	QTY	PRODUCT	DESCRIPTION	SELL	EXTENDED
---	-----	---------	-------------	------	----------

COLOR MATCHED CASE COLOR
 BACK MATERIAL: LAMINATE
 BACK
 BACK COLOR: COLOR MATCHED TO
 CASE COLOR
 SHELF MATERIAL: COLOR MATCHED
 TO CASE COLOR
 TRAY CONFIGURATION OPTIONS:
 OPTION H (10) 3" HIGH & (6) 6"
 HIGH & (2) 12" HIGH TRAYS

METAL REVEAL: COLOR TO BE
 SELECTED LATER
 PULL OPTIONS: ARCH PULL -
 128MM
 PULL COLOR: CHROME
 TOP MATERIAL: HPL G1
 TOP COLOR: CAVALCADE SOUTH
 LAMINATE
 TOP EDGE BAND COLOR: EDGE BAND
 COLOR MATCHED TOP
 COLOR
 ADDITIONAL SHELF: NO
 ADDITIONAL ADJUSTABLE SHELVES
 NEEDED
 LOCK OPTION: KEYED
 ALIKE
 ASSEMBLY OPTIONS: FACTORY
 ASSEMBLED

217	30	ESTCM14	EVOKE STACKER 4 LEG MEDIUM SHELL 14" SEAT HEIGHT LEVELERS	105.19	3,155.70
-----	----	---------	--	--------	----------

CHAIR SHELL COLOR: ROBIN
 CHAIR FRAME COLOR: GRAPHITE
 PAINT

CONTINUED...



CAMPBELL KELLER

Environments at Work

3041 65th Street, Suite 3. Sacramento, CA.95820
Ph: 916.737.3300 Fax: 916.737.3305

PROPOSAL 116104A

DATE 01/08/24

PROJECT #640-156

ADENA PETERSON

PROPOSAL FOR:

SACRAMENTO CITY UNIFIED SCHOOL DIST
3051 REDDING AVE
SACRAMENTO CA 95820

DELIVERY LOCATION:

MATSUYAMA ELEMENTARY SCHOOL
7680 WINDBRIDGE DR
SACRAMENTO CA 95820

#	QTY	PRODUCT	DESCRIPTION	SELL	EXTENDED
			GLIDE OPTION: NYLON GLIDES ASSEMBLY OPTIONS: FACTORY ASSEMBLED		
218	3	TPNP6030 A47C	PNEUMATIC BASE DOUBLE COLUMN 1,365.19 PLANE 1" WORKSURFACE ADJ HEIGHT 75MM CASTERS 60W 30D 30.75-50.5H WORKSURFACE MATERIAL: HPL G3 WORKSURFACE COLOR: CAVALCADE SOUTH LAMINATE EDGEBAND COLOR: CAVALCADE SOLID EDGEBAND PAINT COLOR: SILVER ACCESSORY OPTIONS: FACTORY ASSEMBLED		4,095.57
219	6	BRKD768E	POST LEG TABLE KIDNEY 1" WORKSURFACE 4 LEGS ASJ HEIGHT 75MM CASTER 72W 36D 24-32H WORKSURFACE MATERIAL: HPL G3 WORKSURFACE COLOR: CAVALCADE SOUTH LAMINATE EDGEBAND COLOR: CAVALCADE SOLID EDGEBAND PAINT COLOR: GRAPHITE PAINT ACCESSORY OPTIONS: NO FACTORY ASSEMBLY	712.99	4,277.94



CAMPBELL KELLER

Environments at Work

3041 65th Street, Suite 3. Sacramento, CA.95820
Ph: 916.737.3300 Fax: 916.737.3305

PROPOSAL 116104A
DATE 01/08/24
PROJECT #640-156
ADENA PETERSON

PROPOSAL FOR:

SACRAMENTO CITY UNIFIED SCHOOL DIST
3051 REDDING AVE
SACRAMENTO CA 95820

DELIVERY LOCATION:

MATSUYAMA ELEMENTARY SCHOOL
7680 WINDBRIDGE DR
SACRAMENTO CA 95820

#	QTY	PRODUCT	DESCRIPTION	SELL	EXTENDED
220	2	TUNP4824 A32C	UNITIZED FRAME TABLE ROUND LEGS PLANE 1" WORKSURFACE ADJ HEIGHT 75MM CASTERS 48W 24D 24-32H WORKSURFACE MATERIAL: HPL G3 WORKSURFACE COLOR: CAVALCADE SOUTH LAMINATE EDGEBAND COLOR: CAVALCADE SOLID EDGEBAND PAINT COLOR: GRAPHITE PAINT ACCESSORY OPTIONS: FACTORY ASSEMBLY	425.45	850.90
221	1	SHIPPING	SHIPPING & HANDLING CHARGES - SMITH SYSTEM -	9,300.00	9,300.00
222	3	04107	INTERCHANGE ACTIVITY TABLE, 30D X 60W SSLAMINATE *WORKSURF:Smith System Laminate Worksurface Finish 822060 FRENCH PEAR LAMINATE Smith System Laminate SSTMOLD *EDGE:Smith System T-Mold Edge Finish CGR CHARCOAL T MOLD Smith System T-Mold SSPAINT *FRAME:Smith System Paint Frame Finish PLT Platinum Smith System Paint EDGETYPE *OPT:Edge Type * * OPTIONS * * 3QTOP4MM C - 3/4in Top w 4mm TMld Edge Type	432.97	1,298.91

CONTINUED...



CAMPBELL KELLER

Environments at Work

3041 65th Street, Suite 3. Sacramento, CA.95820
Ph: 916.737.3300 Fax: 916.737.3305

PROPOSAL 116104A

DATE 01/08/24

PROJECT #640-156

ADENA PETERSON

PROPOSAL FOR:

SACRAMENTO CITY UNIFIED SCHOOL DIST
3051 REDDING AVE
SACRAMENTO CA 95820

DELIVERY LOCATION:

MATSUYAMA ELEMENTARY SCHOOL
7680 WINDBRIDGE DR
SACRAMENTO CA 95820

#	QTY	PRODUCT	DESCRIPTION	SELL	EXTENDED
223	4	04124	INTERCHANGE ACTIVITY TABLE, ROUND, 42" DIAMETER	448.78	1,795.12
		SSLAMINATE	*WORKSURF:Smith System Laminate Worksurface Finish		
		822060	FRENCH PEAR LAMINATE Smith System Laminate		
		SSTMOLD	*EDGE:Smith System T-Mold Edge Finish		
		CGR	CHARCOAL T MOLD Smith System T-Mold		
		SSPAINT	*FRAME:Smith System Paint Frame Finish		
		PLT	Platinum Smith System Paint		
		EDGE TYPE	*OPT:Edge Type * * OPTIONS * *		
		3QTOP4MM	C - 3/4in Top w 4mm TMld Edge Type		
224	4	EL3060	ELEMENTAL;TBL-RECT,30X60	342.36	1,369.44
		SSLAMINATE	*WORKSURF:Smith System Laminate Worksurface Finish		
		822060	FRENCH PEAR LAMINATE Smith System Laminate		
		SSTMOLD	*EDGE:Smith System T-Mold Edge Finish		
		CGR	CHARCOAL T MOLD Smith System T-Mold		
		SSPAINT	*LEG:Smith System Paint Leg Finish		
		CHL	CHARCOAL Smith System Paint		
		EDGE TYPE	*OPT:Edge Type * * OPTIONS * *		

CONTINUED...



CAMPBELL KELLER

Environments at Work

3041 65th Street, Suite 3. Sacramento, CA.95820
Ph: 916.737.3300 Fax: 916.737.3305

PROPOSAL 116104A

DATE 01/08/24

PROJECT #640-156

ADENA PETERSON

PROPOSAL FOR:

SACRAMENTO CITY UNIFIED SCHOOL DIST
3051 REDDING AVE
SACRAMENTO CA 95820

DELIVERY LOCATION:

MATSUYAMA ELEMENTARY SCHOOL
7680 WINDBRIDGE DR
SACRAMENTO CA 95820

#	QTY	PRODUCT	DESCRIPTION	SELL	EXTENDED
		11QTOP38BMP	1 1/4in Top w 3/8in Bmp TMld Edge Type		
225	4	EL4872	ELEMENTAL;TBL-KDNY SHPD,48X72	437.84	1,751.36
		SSLAMINATE	*WORKSURF:Smith System Laminate Worksurface Finish		
		822060	FRENCH PEAR LAMINATE Smith System Laminate		
		SSTMOLD	*EDGE:Smith System T-Mold Edge Finish		
		CGR	CHARCOAL T MOLD Smith System T-Mold		
		SSPAINT	*LEG:Smith System Paint Leg Finish		
		CHL	CHARCOAL Smith System Paint		
		EDGE TYPE	*OPT:Edge Type * * OPTIONS * *		
		11QTOP38BMP	1 1/4in Top w 3/8in Bmp TMld Edge Type		
226	8	EL48RD	ELEMENTAL;TBL-RND,48" DIA	326.55	2,612.40
		SSLAMINATE	*WORKSURF:Smith System Laminate Worksurface Finish		
		822060	FRENCH PEAR LAMINATE Smith System Laminate		
		SSTMOLD	*EDGE:Smith System T-Mold Edge Finish		
		CGR	CHARCOAL T MOLD Smith System T-Mold		
		SSPAINT	*LEG:Smith System Paint Leg Finish		
		CHL	CHARCOAL Smith System Paint		
		EDGE TYPE	*OPT:Edge Type * * OPTIONS * *		

CONTINUED...



CAMPBELL KELLER

Environments at Work

3041 65th Street, Suite 3. Sacramento, CA.95820
Ph: 916.737.3300 Fax: 916.737.3305

PROPOSAL 116104A

DATE 01/08/24

PROJECT #640-156

ADENA PETERSON

PROPOSAL FOR:

SACRAMENTO CITY UNIFIED SCHOOL DIST
3051 REDDING AVE
SACRAMENTO CA 95820

DELIVERY LOCATION:

MATSUYAMA ELEMENTARY SCHOOL
7680 WINDBRIDGE DR
SACRAMENTO CA 95820

#	QTY	PRODUCT	DESCRIPTION	SELL	EXTENDED
		11QTOP38BMP	1 1/4in Top w 3/8in Bmp TMld Edge Type		
227	4	EL3060 SSLAMINATE 822060 SSTMOLD CGR SSPAINT CHL EDGETYPE 11QTOP38BMP	ELEMENTAL;TBL-RECT,30X60 *WORKSURF:Smith System Laminate Worksurface Finish FRENCH PEAR LAMINATE Smith System Laminate *EDGE:Smith System T-Mold Edge Finish CHARCOAL T MOLD Smith System T-Mold *LEG:Smith System Paint Leg Finish CHARCOAL Smith System Paint *OPT:Edge Type * * OPTIONS * *	342.36	1,369.44
228	4	EL48RD SSLAMINATE 822060 SSTMOLD CGR SSPAINT CHL EDGETYPE	ELEMENTAL;TBL-RND,48" DIA *WORKSURF:Smith System Laminate Worksurface Finish FRENCH PEAR LAMINATE Smith System Laminate *EDGE:Smith System T-Mold Edge Finish CHARCOAL T MOLD Smith System T-Mold *LEG:Smith System Paint Leg Finish CHARCOAL Smith System Paint *OPT:Edge Type * * OPTIONS * *	326.55	1,306.20

CONTINUED...



CAMPBELL KELLER

Environments at Work

3041 65th Street, Suite 3. Sacramento, CA.95820
Ph: 916.737.3300 Fax: 916.737.3305

PROPOSAL 116104A

DATE 01/08/24

PROJECT #640-156

ADENA PETERSON

PROPOSAL FOR:

SACRAMENTO CITY UNIFIED SCHOOL DIST
3051 REDDING AVE
SACRAMENTO CA 95820

DELIVERY LOCATION:

MATSUYAMA ELEMENTARY SCHOOL
7680 WINDBRIDGE DR
SACRAMENTO CA 95820

#	QTY	PRODUCT	DESCRIPTION	SELL	EXTENDED
		11QTOP38BMP	1 1/4in Top w 3/8in Bmp TMld Edge Type		
229	2	EL48RD SSLAMINATE 822060 SSTMOLD CGR SSPAINT CHL EDGE TYPE 11QTOP38BMP	ELEMENTAL;TBL-RND,48" DIA *WORKSURF:Smith System Laminate Worksurface Finish FRENCH PEAR LAMINATE Smith System Laminate *EDGE:Smith System T-Mold Edge Finish CHARCOAL T MOLD Smith System T-Mold *LEG:Smith System Paint Leg Finish CHARCOAL Smith System Paint *OPT:Edge Type * * OPTIONS * *	326.55	653.10
230	1	EL3060 SSLAMINATE 822060 SSTMOLD CGR SSPAINT CHL EDGE TYPE	ELEMENTAL;TBL-RECT,30X60 *WORKSURF:Smith System Laminate Worksurface Finish FRENCH PEAR LAMINATE Smith System Laminate *EDGE:Smith System T-Mold Edge Finish CHARCOAL T MOLD Smith System T-Mold *LEG:Smith System Paint Leg Finish CHARCOAL Smith System Paint *OPT:Edge Type * * OPTIONS * *	342.36	342.36

CONTINUED...



CAMPBELL KELLER

Environments at Work

3041 65th Street, Suite 3. Sacramento, CA.95820
Ph: 916.737.3300 Fax: 916.737.3305

PROPOSAL 116104A

DATE 01/08/24

PROJECT #640-156

ADENA PETERSON

PROPOSAL FOR:

SACRAMENTO CITY UNIFIED SCHOOL DIST
3051 REDDING AVE
SACRAMENTO CA 95820

DELIVERY LOCATION:

MATSUYAMA ELEMENTARY SCHOOL
7680 WINDBRIDGE DR
SACRAMENTO CA 95820

#	QTY	PRODUCT	DESCRIPTION	SELL	EXTENDED
		11QTOP38BMP	1 1/4in Top w 3/8in Bmp TMld Edge Type		
231	3	EL4872	ELEMENTAL;TBL-KDNY SHPD,48X72	437.84	1,313.52
		SSLAMINATE	*WORKSURF:Smith System Laminate Worksurface Finish		
		822060	FRENCH PEAR LAMINATE Smith System Laminate		
		SSTMOLD	*EDGE:Smith System T-Mold Edge Finish		
		CGR	CHARCOAL T MOLD Smith System T-Mold		
		SSPAINT	*LEG:Smith System Paint Leg Finish		
		CHL	CHARCOAL Smith System Paint		
		EDGE TYPE	*OPT:Edge Type * * OPTIONS * *		
		11QTOP38BMP	1 1/4in Top w 3/8in Bmp TMld Edge Type		
232	2	EL48RD	ELEMENTAL;TBL-RND,48" DIA	326.55	653.10
		SSLAMINATE	*WORKSURF:Smith System Laminate Worksurface Finish		
		822060	FRENCH PEAR LAMINATE Smith System Laminate		
		SSTMOLD	*EDGE:Smith System T-Mold Edge Finish		
		CGR	CHARCOAL T MOLD Smith System T-Mold		
		SSPAINT	*LEG:Smith System Paint Leg Finish		
		CHL	CHARCOAL Smith System Paint		
		EDGE TYPE	*OPT:Edge Type * * OPTIONS * *		

CONTINUED...



CAMPBELL KELLER

Environments at Work

3041 65th Street, Suite 3. Sacramento, CA.95820
Ph: 916.737.3300 Fax: 916.737.3305

PROPOSAL 116104A

DATE 01/08/24

PROJECT #640-156

ADENA PETERSON

PROPOSAL FOR:

SACRAMENTO CITY UNIFIED SCHOOL DIST
3051 REDDING AVE
SACRAMENTO CA 95820

DELIVERY LOCATION:

MATSUYAMA ELEMENTARY SCHOOL
7680 WINDBRIDGE DR
SACRAMENTO CA 95820

#	QTY	PRODUCT	DESCRIPTION	SELL	EXTENDED
		11QTOP38BMP	1 1/4in Top w 3/8in Bmp TMld Edge Type		
233	8	EL3060 SSLAMINATE 822060 SSTMOLD CGR SSPAINT CHL EDGETYPE 11QTOP38BMP	ELEMENTAL;TBL-RECT,30X60 *WORKSURF:Smith System Laminate Worksurface Finish FRENCH PEAR LAMINATE Smith System Laminate *EDGE:Smith System T-Mold Edge Finish CHARCOAL T MOLD Smith System T-Mold *LEG:Smith System Paint Leg Finish CHARCOAL Smith System Paint *OPT:Edge Type * * OPTIONS * *	342.36	2,738.88
234	1	SHIPPING	SHIPPING & HANDLING CHARGES - NPS -	3,104.68	3,104.68
235	88	2310	NPS 2300 SERIES DELUXE FABRIC UPHOLSTEREDTRIPLE BRACE DOUBLE PREMIUM FOLDINGCHAIR MIDNIGHT BLACK (PACK OF 4)	146.08	12,855.04
236	5	84	NPS DOUBLE-TIER HANGING CHAIR TRUCK	417.01	2,085.05
237	1	SHIPPING	SHIPPING & HANDLING CHARGES	2,866.67	2,866.67



CAMPBELL KELLER

Environments at Work

3041 65th Street, Suite 3. Sacramento, CA.95820
Ph: 916.737.3300 Fax: 916.737.3305

PROPOSAL 116104A

DATE 01/08/24

PROJECT #640-156

ADENA PETERSON

PROPOSAL FOR:

SACRAMENTO CITY UNIFIED SCHOOL DIST
3051 REDDING AVE
SACRAMENTO CA 95820

DELIVERY LOCATION:

MATSUYAMA ELEMENTARY SCHOOL
7680 WINDBRIDGE DR
SACRAMENTO CA 95820

#	QTY	PRODUCT	DESCRIPTION	SELL	EXTENDED
			- PALMER HAMILTON -		
238	20	19F18273 012	BENCH TABLE 27"H X 30"W X 12L1, FRAME: POWDERCOAT FRAME COLOR: BLACK LAMINATE: GROUP 1 LAMINATE CHOICE: WILSONART 7909-60 FUSION MAPLE (121-FMP) LAMINATE (BENCH): GROUP 1 LAMINATE CHOICE: WILSONART 7909-60 FUSION MAPLE (121-FMP) EDGE: EDGEGUARD EDGE COLOR: BLACK (001)	1,883.09	37,661.80
239	1	SHIPPING	SHIPPING & HANDLING CHARGES	6,643.87	6,643.87
240	1	ASSEMBLY	ASSEMBLY AND RELATED SERVICES FOR:	41,300.00	41,300.00



CAMPBELL KELLER

Environments at Work

3041 65th Street, Suite 3. Sacramento, CA.95820
Ph: 916.737.3300 Fax: 916.737.3305

PROPOSAL 116104A
DATE 01/08/24
PROJECT #640-156
ADENA PETERSON

PROPOSAL FOR:

SACRAMENTO CITY UNIFIED SCHOOL DIST
3051 REDDING AVE
SACRAMENTO CA 95820

DELIVERY LOCATION:

MATSUYAMA ELEMENTARY SCHOOL
7680 WINDBRIDGE DR
SACRAMENTO CA 95820

#	QTY	PRODUCT	DESCRIPTION	SELL	EXTENDED
---	-----	---------	-------------	------	----------

This proposal is valid for 30 days unless otherwise noted.

By signing this proposal, you are acknowledging that you have reviewed the quantities, color and finish selections and are familiar with the products being ordered. All items are custom made to order and can not be returned.

Delivery and any related services quoted for normal business hours with clear first floor access or access to a freight elevator (No stair carry) unless otherwise noted and quoted.

The total below is for cash/check/EFT purchases. When a credit card is used, a 3% service fee is applied to the total balance noted below. Please acknowledge by initialling if your organization will be paying by credit card _____

PRODUCT TOTAL...:	413,298.52
ASSEMBLY.....:	41,300.00
S&H.....:	44,888.19
SALES TAX.....:	43,705.09
TOTAL.....:	543,191.80

ACCEPTED BY _____

DATE ACCEPTED _____



SACRAMENTO CITY UNIFIED SCHOOL DISTRICT BOARD OF EDUCATION

Agenda Item# 12.1g

Meeting Date: February 1, 2024

Subject: Approve Resolution No. 3377 Authorizing Piggyback Contract for Purchase of School Furniture Pursuant to Public Contract Code Section 20118

- Information Item Only
- Approval on Consent Agenda
- Conference (for discussion only)
- Conference/First Reading (Action Anticipated: _____)
- Conference/Action
- Action
- Public Hearing

Division: Business Services

Recommendation: Approve Resolution No. 3377 Authorizing Piggyback Contract for the Purchase of Pursuant to Public Contract Code Section 20118

Background/Rationale:

District staff recommends the Board adopt Resolution No. 3377 to authorize and approve the District's "Piggyback" utilizing Los Rios Community College District contract for the PURCHASE of Classroom Furniture with Campbell Keller in the amount of \$1,446,176.00 for Albert Einstein Middle School.

Under Public Contract Code section 20111, the District is required, absent an exception, to competitively bid the lease or purchase of equipment, materials, or supplies exceeding the bid threshold of \$114,500 for 2024. However, Public Contract Code section 20118, commonly referred to as the "piggybacking" statute, is an exception to the competitive bidding requirement, and allows the District to lease or purchase equipment, materials, or supplies by utilizing an existing contract, authorized by law, between a vendor and another public agency, pursuant to the same terms and equal prices of the existing contract.

Los Rios Community College solicited Bid 19017, awarded to Campbell Keller to provide furniture, design, installation and additional related support services. The contract is active through August 24, 2024. The Contract states that any public agency in the state of California may "Piggyback" to purchase furniture and related support services per the items and the conditions at the same terms as the awarded Contract.

District staff performed their due diligence and researched the costs and terms of the Piggyback Contract, believe that the prices of the Piggyback Contract are reasonable, and that it would be in the best interest of the District to utilize the Piggyback Contract to purchase classroom furniture pursuant to the proposed Contract Agreement for classroom furniture with Campbell Keller, attached to Resolution No. 3377.

Financial Considerations:

District will reduce its costs of procurement by “piggybacking” on a contract that has already been competitively bid by another public entity in accordance with law.

LCAP Goal(s):

Documents Attached:

Resolution No. 3377 Authorizing Piggyback Contract for the Purchase of Classroom Furniture Pursuant to Public Contract Code Section 20118

Estimated Time of Presentation: N/A

Submitted by: Janea Marking, Chief Business Officer

Tina Alvarez-Bevens, Contract Analyst

Approved by: Lisa Allen, Interim Superintendent

RESOLUTION NO. 3377

SACRAMENTO CITY UNIFIED SCHOOL DISTRICT

**RESOLUTION OF THE BOARD OF EDUCATION
AUTHORIZING PIGGYBACK CONTRACT FOR THE PURCHASE OF CLASSROOM
FURNITURE PURSUANT TO PUBLIC CONTRACT CODE SECTION 20118**

WHEREAS, the Sacramento City Unified School District ("District") seeks to purchase Classroom Furniture ("Products") from Campbell Keller ("Vendor").

WHEREAS, pursuant to Public Contract Code section 20111, the District is required to competitively bid the "purchase of equipment, materials, or supplies to be furnished, sold, or leased to the district," that exceed \$114,500 in 2024;

WHEREAS, Public Contract Code section 20118 is an exception to this requirement and states:

Notwithstanding Sections 20111 and 20112, the governing board of any school district without advertising for bids, if the board has determined it to be in the best interests of the district, may authorize by contract, lease, requisition, or purchase order, any public corporation or agency, including any county, city, town, or district, to lease data-processing equipment, purchase materials, supplies, equipment, automotive vehicles, tractors, and other personal property for the district in the manner in which the public corporation or agency is authorized by law to make the leases or purchases from a vendor. Upon receipt of the personal property, if the property complies with the specifications set forth in the contract, lease, requisition, or purchase order, the school district may draw a warrant in favor of the public corporation or agency for the amount of the approved invoice, including the reasonable costs to the public corporation or agency for furnishing the services incidental to the lease or purchase of the personal property, or the school district may make payment directly to the vendor. Alternatively, if there is an existing contract between a public corporation or agency and a vendor for the lease or purchase of the personal property, a school district may authorize the lease or purchase of personal property directly from the vendor by contract, lease, requisition, or purchase order and make payment to the vendor under the same terms that are available to the public corporation or agency under the contract;

WHEREAS, the District wishes to purchase the Products by utilizing an existing contract between a public corporation or agency and Vendor;

WHEREAS, the Los Rios Community College District competitively bid and awarded a contract to Vendor for purchase of the Products ("Piggyback Contract");

WHEREAS, the Piggyback Contract includes a provision, pursuant to Public Contract Code section 20118, allowing other public agencies, including school districts, to purchase the Products from Vendor, under the same terms and at equal prices set forth in the Piggyback Contract; and

WHEREAS, District staff have researched the costs and terms of the Piggyback Contract and believe that the prices under the Piggyback Contract are reasonable and that it

is in the best interest of the District to utilize the Piggyback Contract to purchase the Products from Vendor.

NOW, THEREFORE, the Board of Education of the Sacramento City Unified School District hereby finds, determines, declares, orders, and resolves as follows:

1. That the foregoing recitals are true.
2. That it is in the best interests of the District to purchase the Products from Vendor via the Piggyback Contract.
3. That it hereby approves the proposed "Agreement Incorporating Piggyback Contract for classroom furniture with Vendor," attached hereto as **Exhibit "A."**
4. That it hereby authorizes the District's Superintendent and designees to take all further action necessary to otherwise carry out, give effect to, and comply with the terms and intent of this Resolution, including to finalize and execute the agreement in accordance with the parameters of Public Contract Code section 20118.

ADOPTED AND APPROVED by the Board of Education of the Sacramento City Unified School District this ____ day of _____, 2024, by the following vote:

AYES:

NOES:

ABSTAIN:

ABSENT:

By: _____
Lavinia Grace Phillips, President

Attest:

By: _____
Lisa Allen, Interim Superintendent

EXHIBIT "A"

AGREEMENT INCORPORATING PIGGYBACK CONTRACT



CAMPBELL KELLER

Environments at Work

3041 65th Street, Suite 3. Sacramento, CA.95820
Ph: 916.737.3300 Fax: 916.737.3305

PROPOSAL 116102
DATE 12/21/23
PROJECT #640-154
ADENA PETERSON

PROPOSAL FOR:

SACRAMENTO CITY UNIFIED SCHOOL DIST
3051 REDDING AVE
SACRAMENTO CA 95820

DELIVERY LOCATION:

ALBERT EINSTEIN MIDDLE SCHOOL
9325 MIRANDY DR
SACRAMENTO CA 95820

#	QTY	PRODUCT	DESCRIPTION	SELL	EXTENDED
---	-----	---------	-------------	------	----------

PLEASE REVIEW THIS QUOTE CAREFULLY BEFORE SIGNING

MAKE PURCHASE ORDER OUT TO:

CAMPBELL KELLER
3041 65TH STREET
SUITE 3
SACRAMENTO, CA 95820

SMALL BUSINESS
CERTIFICATION # 8541

- LOS RIOS CONTRACT -

- SMITH SYSTEM -

1	885	02130f#	NUMBERS 20X27RECTANGLE DESK, WITH 3MM EDGE BAND, 24.5-30" ADJ. HT. CLASSIC LINEN LAMINATE PLATINUM EDGE AND LEGS	271.30	240,100.50
2	885	60168 BL A	NUMBERS CASTER 4-PK LOCKING FRICTIONSTEM PU TREAD	80.59	71,322.15
3	37	620W2400 0P#	CASCADE MEGA-CABINET (CASTERS) DOORS W/ 24X3" SW TOTE W/WHITEBOARD PLATINUM WITH NAVY SIDES	1,516.54	56,111.98
4	1	SHIPPING	SHIPPING & HANDLING CHARGES	29,199.11	29,199.11



CAMPBELL KELLER

Environments at Work

3041 65th Street, Suite 3. Sacramento, CA.95820
Ph: 916.737.3300 Fax: 916.737.3305

PROPOSAL 116102
DATE 12/21/23
PROJECT #640-154
ADENA PETERSON

PROPOSAL FOR:

SACRAMENTO CITY UNIFIED SCHOOL DIST
3051 REDDING AVE
SACRAMENTO CA 95820

DELIVERY LOCATION:

ALBERT EINSTEIN MIDDLE SCHOOL
9325 MIRANDY DR
SACRAMENTO CA 95820

#	QTY	PRODUCT	DESCRIPTION	SELL	EXTENDED
			- HON -		
5	287	HSSCL-18 B .E .RE \$(P1) .P8T	SMARTLINK SEATING 18IN CANTILEVER CHAIR 4-CTN All Purpose Glide Regatta P1 Paint Opts Titanium	484.10	138,936.70
			- ALLSTEEL -		
6	37	DWW-MHWN O .TI .M .L .2 .TI .B \$(1) .APX 13 .TC00	EVO TASK MESH HIGH BACK 4D ADJ ARMS NO FC Titanium Mist Yes Standard Titanium Black Multi-Surface Grd 1 Uph Apex Navy Coordinating	646.10	23,905.70
			- GREAT OPENINGS -		
7	37	EGL-6565	CHESTER, HINGE LEFT, 22.25"H X 480.00 23.50"D X 15.25"W, BLACK CASTERS; 2 LOCKING, 2 NON LOCKING, 1 ANTI-TIP, CURVED CUSHION TOP TRACE DRAWER FRONT OPTIONS - CHESTER/LESTER: CHESTER FINISH SELECTIONS BY MANUFACTURE (PAINT COLOR): SILVER		17,760.00

CONTINUED...



CAMPBELL KELLER

Environments at Work

3041 65th Street, Suite 3. Sacramento, CA.95820
Ph: 916.737.3300 Fax: 916.737.3305

PROPOSAL 116102
DATE 12/21/23
PROJECT #640-154
ADENA PETERSON

PROPOSAL FOR:

SACRAMENTO CITY UNIFIED SCHOOL DIST
3051 REDDING AVE
SACRAMENTO CA 95820

DELIVERY LOCATION:

ALBERT EINSTEIN MIDDLE SCHOOL
9325 MIRANDY DR
SACRAMENTO CA 95820

#	QTY	PRODUCT	DESCRIPTION	SELL	EXTENDED
			FABRIC SELECTION: GRADE 1 STINSON NAVY FABRIC KEY SERIES OPTIONS - CHESTER/LESTER: STD KEY-ALIKE REQUEST OPTION - CHESTER/LESTER: NO SELECTION OF OPTION - HASKELL -		
8	37	2FZTL7G. 2226.PL	FUZION TEACHER'S LECTERN 22X26 CLASSIC LINEN LAMINATE FOG TRIM PLATINUM PAINT HYSRAULIC LIFT GROMMET LOCKING STORAGE CABINET PLATINUM Y BASE LOCKING CASTERS - FLEETWOOD - - QUOTE Q-005020 -	761.00	28,157.00
9	49	TUNR6030 F29C	UNITIZED FRAME TABLE SQUARE LEGS RECTANGLE 1" WORKSURFACE FIXED HEIGHT 75MM CASTERS 60W 30D 29H WORKSURFACE MATERIAL: PHENOLIC RESIN IN ETCHED GRAY EDGEBAND COLOR: PHENOLIC RESIN IN ETCHED GRAY	760.91	37,284.59

CONTINUED...



CAMPBELL KELLER

Environments at Work

3041 65th Street, Suite 3. Sacramento, CA.95820
Ph: 916.737.3300 Fax: 916.737.3305

PROPOSAL 116102
DATE 12/21/23
PROJECT #640-154
ADENA PETERSON

PROPOSAL FOR:

SACRAMENTO CITY UNIFIED SCHOOL DIST
3051 REDDING AVE
SACRAMENTO CA 95820

DELIVERY LOCATION:

ALBERT EINSTEIN MIDDLE SCHOOL
9325 MIRANDY DR
SACRAMENTO CA 95820

#	QTY	PRODUCT	DESCRIPTION	SELL	EXTENDED
			PAINT COLOR: SILVER ACCESSORY OPTIONS: NO ACCESSORIES NO FACTORY ASSEMBLY		
10	37	TPNR6030 A47C	PHEUMATIC BASE DOUBLE COLUMN, RECTANGLE 1" WORKSURFACE ADJUSTABLE HEIGHT 75MM CASTERS 60W 30D 30.75-50.5H AVAILABLE WITH SILVER BASE ONLY WORKSURFACE MATERIAL: HPL G3 WORKSURFACE COLOR: HPL G5-PROVIDE WILSONART ETCHED GRAY, NUMBER WITH FINISH CODE -38 OR -60 EDGE BAND COLOR: ETCHED GRAY PAINT COLOR: SILVER ACCESSORY OPTIONS: FACTORY ASSEMBLY	3,367.53	50,598.61
11	1	SHIPPING	SHIPPING & HANDLING CHARGES	9,000.00	9,000.00
12	1	ASSEMBLY	ASSEMBLY AND RELATED SERVICES FOR:	66,400.00	66,400.00



CAMPBELL KELLER

Environments at Work

3041 65th Street, Suite 3. Sacramento, CA.95820
Ph: 916.737.3300 Fax: 916.737.3305

PROPOSAL 116102
DATE 12/21/23
PROJECT #640-154
ADENA PETERSON

PROPOSAL FOR:

SACRAMENTO CITY UNIFIED SCHOOL DIST
3051 REDDING AVE
SACRAMENTO CA 95820

DELIVERY LOCATION:

ALBERT EINSTEIN MIDDLE SCHOOL
9325 MIRANDY DR
SACRAMENTO CA 95820

#	QTY	PRODUCT	DESCRIPTION	SELL	EXTENDED
---	-----	---------	-------------	------	----------

This proposal is valid for 30 days unless otherwise noted.

By signing this proposal, you are acknowledging that you have reviewed the quantities, color and finish selections and are familiar with the products being ordered. All items are custom made to order and can not be returned.

Delivery and any related services quoted for normal business hours with clear first floor access or access to a freight elevator (No stair carry) unless otherwise noted and quoted.

The total below is for cash/check/EFT purchases. When a credit card is used, a 3% service fee is applied to the total balance noted below. Please acknowledge by initialling if your organization will be paying by credit card _____

PRODUCT TOTAL...:	664,177.23
ASSEMBLY.....:	66,400.00
S&H.....:	38,199.11
SALES TAX.....:	59,580.17
TOTAL.....:	828,356.51

ACCEPTED BY _____

DATE ACCEPTED _____



CAMPBELL KELLER

Environments at Work

3041 65th Street, Suite 3. Sacramento, CA.95820
Ph: 916.737.3300 Fax: 916.737.3305

PROPOSAL 116102A
DATE 12/20/23
PROJECT #640-154
ADENA PETERSON

PROPOSAL FOR:

SACRAMENTO CITY UNIFIED SCHOOL DIST
3051 REDDING AVE
SACRAMENTO CA 95820

DELIVERY LOCATION:

ALBERT EINSTEIN MIDDLE SCHOOL
9325 MIRANDY DR
SACRAMENTO CA 95820

#	QTY	PRODUCT	DESCRIPTION	SELL	EXTENDED
---	-----	---------	-------------	------	----------

PLEASE REVIEW THIS QUOTE CAREFULLY BEFORE SIGNING

MAKE PURCHASE ORDER OUT TO:

CAMPBELL KELLER
3041 65TH STREET
SUITE 3
SACRAMENTO, CA 95820

SMALL BUSINESS
CERTIFICATION # 8541

- LOS RIOS CONTRACT -

- FOMCORE -

1	1	F000885-Z	CUSTOM ARTICULATING CUSHION72"LX30"WX 8"H ZIPPERED Milano Stitch Slate Fabric Grade 1 Tag 1: ADMIN Tag 2: NURSE RM	1,533.27	1,533.27
2	2	_FK027-2 2X31X35-Z GR1 - SIL SPR_STX-JET --	ROCK'N ROLLER LARGE,22"LX31"WX35"H,SEAT HEIGHT 18",ZIPPERED Grade-1 Select Maximum Fabric Grade Seat / Curve / Center / Chair Select Side Grade-1 (Silvertex Neo) Seat/Curve/Center/Chair- Fabric Jet Select Silvertex Neo Color Side / Front / Back / Pillow Select Side	885.53	1,771.06

CONTINUED...



CAMPBELL KELLER

Environments at Work

3041 65th Street, Suite 3. Sacramento, CA.95820
Ph: 916.737.3300 Fax: 916.737.3305

PROPOSAL 116102A

DATE 12/20/23

PROJECT #640-154

ADENA PETERSON

PROPOSAL FOR:

SACRAMENTO CITY UNIFIED SCHOOL DIST
3051 REDDING AVE
SACRAMENTO CA 95820

DELIVERY LOCATION:

ALBERT EINSTEIN MIDDLE SCHOOL
9325 MIRANDY DR
SACRAMENTO CA 95820

#	QTY	PRODUCT	DESCRIPTION	SELL	EXTENDED
		SIL	Grade-1 (Silvertex Neo) Side/Front/Back/Pillow- Fabric		
		SPR_STX-JET	Jet Select Silvertex Neo Color		
		*	No Embroidery		
		*	Embroidery		
		*	No CAL 133 Fire Retardant		
			CAL 133 Option		
			Tag 1: LIBRARY		
3	1	F005-30X 18-G1 A-000099	30"ROUND OTTOMAN, 30"DX18"H, 1"GLIDE 1"Nylon Glide Glide Option	781.47	781.47
		GR3	Grade-3 Select Maximum Fabric Grade		
		-	Seat / Curve / Center / Chair Select Side		
		MIX	Grade-3 (Mixology) Seat/Curve/Center/Chair- Fabric		
		MOM_MIXOLOGY_CV	Chambray Select Mixology Color		
		--	Side / Front / Back / Pillow Select Side		
		MIX	Grade-3 (Mixology) Side/Front/Back/Pillow- Fabric		
		MOM_MIXOLOGY_CV	Chambray Select Mixology Color		
		*	No Embroidery		
		*	Embroidery		
		*	No CAL 133 Fire Retardant		
			CAL 133 Option		
			Tag 1: LIBRARY		



CAMPBELL KELLER

Environments at Work

3041 65th Street, Suite 3. Sacramento, CA.95820
Ph: 916.737.3300 Fax: 916.737.3305

PROPOSAL 116102A

DATE 12/20/23

PROJECT #640-154

ADENA PETERSON

PROPOSAL FOR:

SACRAMENTO CITY UNIFIED SCHOOL DIST
3051 REDDING AVE
SACRAMENTO CA 95820

DELIVERY LOCATION:

ALBERT EINSTEIN MIDDLE SCHOOL
9325 MIRANDY DR
SACRAMENTO CA 95820

#	QTY	PRODUCT	DESCRIPTION	SELL	EXTENDED
4	4	FK020-24 X30X39.5 -G1	FOM CHAIR-LARGE, 24"LX30"WX39.5"H, 1 "GLIDES	1,000.57	4,002.28
		A-000099	1"Nylon Glide Glide Option		
		GR1	Grade-1 Select Maximum Fabric Grade		
		-	Seat / Curve / Center / Chair Select Side		
		SIL	Grade-1 (Silvertex Neo) Seat/Curve/Center/Chair- Fabric		
		SPR_STX-JET	Jet Select Silvertex Neo Color		
		--	Side / Front / Back / Pillow Select Side		
		SIL	Grade-1 (Silvertex Neo) Side/Front/Back/Pillow- Fabric		
		SPR_STX-JET	Jet Select Silvertex Neo Color		
		*	No Embroidery Embroidery		
		*	No CAL 133 Fire Retardant CAL 133 Option		
			Tag 1: LIBRARY		

5	4	FK021-30 X30X18-G 1	1/4 ROUND WEDGE-LARGE, 30"LX30"WX18"H, 1"G LIDES	1,021.44	4,085.76
		A-000099	1"Nylon Glide Glide Option		
		GR3	Grade-3 Select Maximum Fabric Grade		
		MIX	Grade-3 (Mixology) Select Fabric		
		MOM_MIXOLOGY_CV	Chambray Select Mixology Color		
		*	No Embroidery Embroidery		

CONTINUED...



CAMPBELL KELLER

Environments at Work

3041 65th Street, Suite 3. Sacramento, CA.95820
Ph: 916.737.3300 Fax: 916.737.3305

PROPOSAL 116102A

DATE 12/20/23

PROJECT #640-154

ADENA PETERSON

PROPOSAL FOR:

SACRAMENTO CITY UNIFIED SCHOOL DIST
3051 REDDING AVE
SACRAMENTO CA 95820

DELIVERY LOCATION:

ALBERT EINSTEIN MIDDLE SCHOOL
9325 MIRANDY DR
SACRAMENTO CA 95820

#	QTY	PRODUCT	DESCRIPTION	SELL	EXTENDED
		*	No CAL 133 Fire Retardant CAL 133 Option Tag 1: LIBRARY - ALLSTEEL -		
6	12	DWW-MHWN O .TI .M .L .2 .TI .T \$(1) .APX 13 .TC00	EVO TASK MESH HIGH BACK 4D ADJ ARMS NO FC Titanium Mist Yes Standard Titanium Titanium Multi-Surface Grd 1 Uph Apex Navy Coordinating Tag 1: ADMN BLDG ADMN BLDG	646.10	7,753.20
7	1	DWW-MHWN O .TI .M .L .2 .TI .T \$(1) .APX 13 .TC00	EVO TASK MESH HIGH BACK 4D ADJ ARMS NO FC Titanium Mist Yes Standard Titanium Titanium Multi-Surface Grd 1 Uph Apex Navy Coordinating Tag 1: ADMN STFF 17 ADMN STFF 17	646.10	646.10



CAMPBELL KELLER

Environments at Work

3041 65th Street, Suite 3. Sacramento, CA.95820
Ph: 916.737.3300 Fax: 916.737.3305

PROPOSAL 116102A

DATE 12/20/23

PROJECT #640-154

ADENA PETERSON

PROPOSAL FOR:

SACRAMENTO CITY UNIFIED SCHOOL DIST
3051 REDDING AVE
SACRAMENTO CA 95820

DELIVERY LOCATION:

ALBERT EINSTEIN MIDDLE SCHOOL
9325 MIRANDY DR
SACRAMENTO CA 95820

#	QTY	PRODUCT	DESCRIPTION	SELL	EXTENDED
8	2	DWW-MHWN O	EVO TASK MESH HIGH BACK 4D ADJ ARMS NO FC	646.10	1,292.20
		.TI	Titanium		
		.M	Mist		
		.L	Yes		
		.2	Standard		
		.TI	Titanium		
		.T	Titanium Multi-Surface		
		\$(1)	Grd 1 Uph		
		.APX	Apex		
		13	Navy		
		.TC00	Coordinating		
			Tag 1: ART ART		
9	4	DWW-MHWN O	EVO TASK MESH HIGH BACK 4D ADJ ARMS NO FC	646.10	2,584.40
		.TI	Titanium		
		.M	Mist		
		.L	Yes		
		.2	Standard		
		.TI	Titanium		
		.T	Titanium Multi-Surface		
		\$(1)	Grd 1 Uph		
		.APX	Apex		
		13	Navy		
		.TC00	Coordinating		
			Tag 1: GYM GYM		
10	1	DWS-MHWN O	EVO STOOL MESH HIGH BACK 4D ADJ ARMS NO FC	784.55	784.55
		.TI	Titanium		
		.M	Mist		
		.L	Yes		
		.4	Stool		
		.TI	Titanium		
		.T	Titanium Multi-Surface		
		\$(1)	Grd 1 Uph		
			CONTINUED...		



CAMPBELL KELLER

Environments at Work

3041 65th Street, Suite 3. Sacramento, CA.95820
Ph: 916.737.3300 Fax: 916.737.3305

PROPOSAL 116102A

DATE 12/20/23

PROJECT #640-154

ADENA PETERSON

PROPOSAL FOR:

SACRAMENTO CITY UNIFIED SCHOOL DIST
3051 REDDING AVE
SACRAMENTO CA 95820

DELIVERY LOCATION:

ALBERT EINSTEIN MIDDLE SCHOOL
9325 MIRANDY DR
SACRAMENTO CA 95820

#	QTY	PRODUCT	DESCRIPTION	SELL	EXTENDED
		.APX 13 .TC00	Apex Navy Coordinating Tag 1: LIBRARY LIBRARY		
11	1	DWW-MHWN O .TI .M .L .2 .TI .T \$(1) .APX 13 .TC00	EVO TASK MESH HIGH BACK 4D ADJ ARMS NO FC Titanium Mist Yes Standard Titanium Titanium Multi-Surface Grd 1 Uph Apex Navy Coordinating Tag 1: LIBRARY LIBRARY	646.10	646.10
12	2	DWW-MHWN O .TI .M .L .2 .TI .T \$(1) .APX 13 .TC00	EVO TASK MESH HIGH BACK 4D ADJ ARMS NO FC Titanium Mist Yes Standard Titanium Titanium Multi-Surface Grd 1 Uph Apex Navy Coordinating Tag 1: MULTI-PURP F MULTI-PURP F	646.10	1,292.20
13	2	DWW-MHWN O .TI	EVO TASK MESH HIGH BACK 4D ADJ ARMS NO FC Titanium CONTINUED...	646.10	1,292.20



CAMPBELL KELLER

Environments at Work

3041 65th Street, Suite 3. Sacramento, CA.95820
Ph: 916.737.3300 Fax: 916.737.3305

PROPOSAL 116102A

DATE 12/20/23

PROJECT #640-154

ADENA PETERSON

PROPOSAL FOR:

SACRAMENTO CITY UNIFIED SCHOOL DIST
3051 REDDING AVE
SACRAMENTO CA 95820

DELIVERY LOCATION:

ALBERT EINSTEIN MIDDLE SCHOOL
9325 MIRANDY DR
SACRAMENTO CA 95820

#	QTY	PRODUCT	DESCRIPTION	SELL	EXTENDED
		.M	Mist		
		.L	Yes		
		.2	Standard		
		.TI	Titanium		
		.T	Titanium Multi-Surface		
		\$(1)	Grd 1 Uph		
		.APX	Apex		
		13	Navy		
		.TC00	Coordinating		
			Tag 1: MUSIC MUSIC		
14	3	DWW-MHWN O	EVO TASK MESH HIGH BACK 4D ADJ ARMS NO FC	646.10	1,938.30
		.TI	Titanium		
		.M	Mist		
		.L	Yes		
		.2	Standard		
		.TI	Titanium		
		.T	Titanium Multi-Surface		
		\$(1)	Grd 1 Uph		
		.APX	Apex		
		13	Navy		
		.TC00	Coordinating		
			Tag 1: ROBOTICS ROBOTICS		
15	1	DWW-MHWN O	EVO TASK MESH HIGH BACK 4D ADJ ARMS NO FC	646.10	646.10
		.TI	Titanium		
		.M	Mist		
		.L	Yes		
		.2	Standard		
		.TI	Titanium		
		.T	Titanium Multi-Surface		
		\$(1)	Grd 1 Uph		
		.APX	Apex		
		13	Navy		
			CONTINUED...		



CAMPBELL KELLER

Environments at Work

3041 65th Street, Suite 3. Sacramento, CA.95820
Ph: 916.737.3300 Fax: 916.737.3305

PROPOSAL 116102A

DATE 12/20/23

PROJECT #640-154

ADENA PETERSON

PROPOSAL FOR:

SACRAMENTO CITY UNIFIED SCHOOL DIST
3051 REDDING AVE
SACRAMENTO CA 95820

DELIVERY LOCATION:

ALBERT EINSTEIN MIDDLE SCHOOL
9325 MIRANDY DR
SACRAMENTO CA 95820

#	QTY	PRODUCT	DESCRIPTION	SELL	EXTENDED
		.TC00	Coordinating Tag 1: YEARBOOK 55 YEARBOOK 55 - GREAT OPENINGS -		
16	1	EGR-6565	CHESTER, HINGE RIGHT, 22.25"H X 23.50"D X 15.25"W, BLACK CASTERS; 2 LOCKING, 2 NON LOCKING, 1 ANTI-TIP, CURVED CUSHION TOP S(N) Satin Nickel Pull Square Front Select Chester Pull Option N Without Side-Bin Select Side-Bin Option 02X4 TK-Silver Textured Select Metal Finishes Gr-1 Grade-1 Select Chester Cushion Fabrics Grades 7K Navy Select the GR-1 Finsihes * Skip Option is Standard UM Series Lock-Flat Key Series Options Tag 1: ADMN STFF 17	518.40	518.40
17	1	EGR-6565	CHESTER, HINGE RIGHT, 22.25"H X 23.50"D X 15.25"W, BLACK CASTERS; 2 LOCKING, 2 NON LOCKING, 1 ANTI-TIP, CURVED CUSHION TOP S(N) Satin Nickel Pull Square Front Select Chester Pull Option N Without Side-Bin Select Side-Bin Option 02X4 TK-Silver Textured Select Metal Finishes Gr-1 Grade-1 Select Chester Cushion Fabrics Grades	518.40	518.40

CONTINUED...



CAMPBELL KELLER

Environments at Work

3041 65th Street, Suite 3. Sacramento, CA.95820
Ph: 916.737.3300 Fax: 916.737.3305

PROPOSAL 116102A

DATE 12/20/23

PROJECT #640-154

ADENA PETERSON

PROPOSAL FOR:

SACRAMENTO CITY UNIFIED SCHOOL DIST
3051 REDDING AVE
SACRAMENTO CA 95820

DELIVERY LOCATION:

ALBERT EINSTEIN MIDDLE SCHOOL
9325 MIRANDY DR
SACRAMENTO CA 95820

#	QTY	PRODUCT	DESCRIPTION	SELL	EXTENDED
		7K	Navy Select the GR-1 Finsihes		
		*	Skip Option is Standard UM Series Lock-Flat Key Series Options Tag 1: ART		
18	4	EGR-6565	CHESTER, HINGE RIGHT, 22.25"H X 23.50"D X 15.25"W, BLACK CASTERS; 2 LOCKING, 2 NON LOCKING, 1 ANTI-TIP, CURVED CUSHION TOP	518.40	2,073.60
		S(N)	Satin Nickel Pull Square Front Select Chester Pull Option		
		N	Without Side-Bin Select Side-Bin Option		
		02X4	TK-Silver Textured Select Metal Finishes		
		Gr-1	Grade-1 Select Chester Cushion Fabrics Grades		
		7K	Navy Select the GR-1 Finsihes		
		*	Skip Option is Standard UM Series Lock-Flat Key Series Options Tag 1: GYM		
19	2	EGR-6565	CHESTER, HINGE RIGHT, 22.25"H X 23.50"D X 15.25"W, BLACK CASTERS; 2 LOCKING, 2 NON LOCKING, 1 ANTI-TIP, CURVED CUSHION TOP	518.40	1,036.80
		S(N)	Satin Nickel Pull Square Front Select Chester Pull Option		
		N	Without Side-Bin Select Side-Bin Option		
		02X4	TK-Silver Textured Select Metal Finishes		

CONTINUED...



CAMPBELL KELLER

Environments at Work

3041 65th Street, Suite 3. Sacramento, CA.95820
Ph: 916.737.3300 Fax: 916.737.3305

PROPOSAL 116102A
DATE 12/20/23
PROJECT #640-154
ADENA PETERSON

PROPOSAL FOR:

SACRAMENTO CITY UNIFIED SCHOOL DIST
3051 REDDING AVE
SACRAMENTO CA 95820

DELIVERY LOCATION:

ALBERT EINSTEIN MIDDLE SCHOOL
9325 MIRANDY DR
SACRAMENTO CA 95820

#	QTY	PRODUCT	DESCRIPTION	SELL	EXTENDED
		Gr-1	Grade-1		
		7K	Select Chester Cushion Fabrics Grades Navy		
		*	Select the GR-1 Finsihes Skip Option is Standard UM Series Lock-Flat Key Series Options Tag 1: MUSIC		
20	3	EGR-6565	CHESTER, HINGE RIGHT, 22.25"H X 23.50"D X 15.25"W, BLACK CASTERS; 2 LOCKING, 2 NON LOCKING, 1 ANTI-TIP, CURVED CUSHION TOP	518.40	1,555.20
		S(N)	Satin Nickel Pull Square Front		
		N	Select Chester Pull Option Without Side-Bin		
		02X4	Select Side-Bin Option TK-Silver Textured		
		Gr-1	Select Metal Finishes Grade-1		
		7K	Select Chester Cushion Fabrics Grades Navy		
		*	Select the GR-1 Finsihes Skip Option is Standard UM Series Lock-Flat Key Series Options Tag 1: ROBOTICS		
21	1	EGR-6565	CHESTER, HINGE RIGHT, 22.25"H X 23.50"D X 15.25"W, BLACK CASTERS; 2 LOCKING, 2 NON LOCKING, 1 ANTI-TIP, CURVED CUSHION TOP	518.40	518.40
		S(N)	Satin Nickel Pull Square Front		
		N	Select Chester Pull Option Without Side-Bin Select Side-Bin Option		



CAMPBELL KELLER

Environments at Work

3041 65th Street, Suite 3. Sacramento, CA.95820
Ph: 916.737.3300 Fax: 916.737.3305

PROPOSAL 116102A

DATE 12/20/23

PROJECT #640-154

ADENA PETERSON

PROPOSAL FOR:

SACRAMENTO CITY UNIFIED SCHOOL DIST
3051 REDDING AVE
SACRAMENTO CA 95820

DELIVERY LOCATION:

ALBERT EINSTEIN MIDDLE SCHOOL
9325 MIRANDY DR
SACRAMENTO CA 95820

#	QTY	PRODUCT	DESCRIPTION	SELL	EXTENDED
		02X4	TK-Silver Textured		
			Select Metal Finishes		
		Gr-1	Grade-1		
			Select Chester Cushion Fabrics Grades		
		7K	Navy		
			Select the GR-1 Finsihes		
		*	Skip Option is Standard UM Series Lock-Flat		
			Key Series Options		
			Tag 1: YRBK 55		
22	1	SURCHARG E		373.13	373.13
			- HASKELL -		
23	1	2FZTL7G. 2226.PL	FUZION TEACHER'S LECTERN, 22X26, HYDRAULIC LIFT, GROMMET, LOCKING STORAGE CABINET, PLATINUM Y BASE, LOCKING CASTERS	761.00	761.00
		2	Pattern		
			Laminate		
		LN	Classic Linen		
			Subgroup of Pattern		
		1	Solid 3MM		
			Edge		
		FG	Fog		
			Subgroup of Solid 3MM		
			Tag 1: ADMN STFF 17		
24	1	2FZTL7G. 2226.PL	FUZION TEACHER'S LECTERN, 22X26, HYDRAULIC LIFT, GROMMET, LOCKING STORAGE CABINET, PLATINUM Y BASE, LOCKING CASTERS	761.00	761.00
		2	Pattern		
			Laminate		
			CONTINUED...		



CAMPBELL KELLER

Environments at Work

3041 65th Street, Suite 3. Sacramento, CA.95820
Ph: 916.737.3300 Fax: 916.737.3305

PROPOSAL 116102A

DATE 12/20/23

PROJECT #640-154

ADENA PETERSON

PROPOSAL FOR:

SACRAMENTO CITY UNIFIED SCHOOL DIST
3051 REDDING AVE
SACRAMENTO CA 95820

DELIVERY LOCATION:

ALBERT EINSTEIN MIDDLE SCHOOL
9325 MIRANDY DR
SACRAMENTO CA 95820

#	QTY	PRODUCT	DESCRIPTION	SELL	EXTENDED
		LN	Classic Linen Subgroup of Pattern		
	1		Solid 3MM Edge		
		FG	Fog Subgroup of Solid 3MM		
			Tag 1: ART		
25	2	2FZTL7G. 2226.PL	FUZION TEACHER'S LECTERN, 22X26, HYDRAULIC LIFT, GROMMET, LOCKING STORAGE CABINET, PLATINUM Y BASE, LOCKING CASTERS	761.00	1,522.00
	2		Pattern Laminate		
		LN	Classic Linen Subgroup of Pattern		
	1		Solid 3MM Edge		
		FG	Fog Subgroup of Solid 3MM		
			Tag 1: MUSIC		
26	1	2FZTL7G. 2226.PL	FUZION TEACHER'S LECTERN, 22X26, HYDRAULIC LIFT, GROMMET, LOCKING STORAGE CABINET, PLATINUM Y BASE, LOCKING CASTERS	761.00	761.00
	2		Pattern Laminate		
		LN	Classic Linen Subgroup of Pattern		
	1		Solid 3MM Edge		
		FG	Fog Subgroup of Solid 3MM		
			CONTINUED...		



CAMPBELL KELLER

Environments at Work

3041 65th Street, Suite 3. Sacramento, CA.95820
Ph: 916.737.3300 Fax: 916.737.3305

PROPOSAL 116102A
DATE 12/20/23
PROJECT #640-154
ADENA PETERSON

PROPOSAL FOR:

SACRAMENTO CITY UNIFIED SCHOOL DIST
3051 REDDING AVE
SACRAMENTO CA 95820

DELIVERY LOCATION:

ALBERT EINSTEIN MIDDLE SCHOOL
9325 MIRANDY DR
SACRAMENTO CA 95820

#	QTY	PRODUCT	DESCRIPTION	SELL	EXTENDED
			Tag 1: ROBOTICS		
27	1	2FZTL7G. 2226.PL	FUZION TEACHER'S LECTERN, 22X26, HYDRAULIC LIFT, GROMMET, LOCKING STORAGE CABINET, PLATINUM Y BASE, LOCKING CASTERS	761.00	761.00
	2		Pattern		
		LN	Laminate		
			Classic Linen		
			Subgroup of Pattern		
	1		Solid 3MM		
		FG	Edge		
			Fog		
			Subgroup of Solid 3MM		
			Tag 1: YRBK 55		
28	1	SHIPPING	SHIPPING & HANDLING CHARGES	680.06	680.06
			- KIMBALL -		
29	1	N32CCML	RENO,1 SEAT LOUNGE,LEFT TABLET,779.96 ARM,METAL LEGS		1,779.96
	3		GRADE 3		
		41308	UPHOLSTERY GRADE		
			SILVERTEX JET		
			PRIMARY UPH PATTERN COLOR		
	X		NO GROMMET		
			GROMMET		
	WPT		WOOD TABLET ARM,PORTICO		
			TABLET ARM		
	X		NO CUP HOLDER		
			CUP HOLDER		
	501		PLATINUM METALLIC		
			PAINT		
			CONTINUED...		



CAMPBELL KELLER

Environments at Work

3041 65th Street, Suite 3. Sacramento, CA.95820
Ph: 916.737.3300 Fax: 916.737.3305

PROPOSAL 116102A

DATE 12/20/23

PROJECT #640-154

ADENA PETERSON

PROPOSAL FOR:

SACRAMENTO CITY UNIFIED SCHOOL DIST
3051 REDDING AVE
SACRAMENTO CA 95820

DELIVERY LOCATION:

ALBERT EINSTEIN MIDDLE SCHOOL
9325 MIRANDY DR
SACRAMENTO CA 95820

#	QTY	PRODUCT	DESCRIPTION	SELL	EXTENDED
			Tag 1: ADMN STFF 17		
30	1	N32CCMR	RENO,1 SEAT LOUNGE,RIGHT TABLET ARM,METAL LEGS	1,779.96	1,779.96
		3	GRADE 3 UPHOLSTERY GRADE		
		41308	SILVERTEX JET PRIMARY UPH PATTERN COLOR		
		X	NO GROMMET GROMMET		
		WPT	WOOD TABLET ARM,PORTICO TABLET ARM		
		X	NO CUP HOLDER CUP HOLDER		
		501	PLATINUM METALLIC PAINT		
			Tag 1: ADMN STFF 17		
31	1	N32LLM	RENO,3 SEAT LOUNGE,METAL LEGS	2,465.06	2,465.06
		3	GRADE 3 UPHOLSTERY GRADE		
		41308	SILVERTEX JET PRIMARY UPH PATTERN COLOR		
		X	NO GROMMET GROMMET		
		X	NO CUP HOLDER CUP HOLDER		
		501	PLATINUM METALLIC PAINT		
			Tag 1: ADMN STFF 17		
32	1	N32CCML	RENO,1 SEAT LOUNGE,LEFT TABLET, ARM,METAL LEGS	779.96	1,779.96
		3	GRADE 3 UPHOLSTERY GRADE		
			CONTINUED...		



CAMPBELL KELLER

Environments at Work

3041 65th Street, Suite 3. Sacramento, CA.95820
Ph: 916.737.3300 Fax: 916.737.3305

PROPOSAL 116102A

DATE 12/20/23

PROJECT #640-154

ADENA PETERSON

PROPOSAL FOR:

SACRAMENTO CITY UNIFIED SCHOOL DIST
3051 REDDING AVE
SACRAMENTO CA 95820

DELIVERY LOCATION:

ALBERT EINSTEIN MIDDLE SCHOOL
9325 MIRANDY DR
SACRAMENTO CA 95820

#	QTY	PRODUCT	DESCRIPTION	SELL	EXTENDED
		41308	SILVERTEX JET PRIMARY UPH PATTERN COLOR		
	X		NO GROMMET GROMMET		
	WPT		WOOD TABLET ARM, PORTICO TABLET ARM		
	X		NO CUP HOLDER CUP HOLDER		
		501	PLATINUM METALLIC PAINT		
			Tag 1: ART STFF C10		
33	1	N32CCMR	RENO,1 SEAT LOUNGE,RIGHT TABLET ARM,METAL LEGS	1,779.96	1,779.96
		3	GRADE 3 UPHOLSTERY GRADE		
		41308	SILVERTEX JET PRIMARY UPH PATTERN COLOR		
	X		NO GROMMET GROMMET		
	WPT		WOOD TABLET ARM, PORTICO TABLET ARM		
	X		NO CUP HOLDER CUP HOLDER		
		501	PLATINUM METALLIC PAINT		
			Tag 1: ART STFF C10		
			- NATIONAL PUBLIC SEATING -		
34	70	8210	NPS 8200 SERIES MELODY MUSIC CHAIR, 18"H	80.94	5,665.80
			Tag 1: MUSIC		



CAMPBELL KELLER

Environments at Work

3041 65th Street, Suite 3. Sacramento, CA.95820
Ph: 916.737.3300 Fax: 916.737.3305

PROPOSAL 116102A
DATE 12/20/23
PROJECT #640-154
ADENA PETERSON

PROPOSAL FOR:

SACRAMENTO CITY UNIFIED SCHOOL DIST
3051 REDDING AVE
SACRAMENTO CA 95820

DELIVERY LOCATION:

ALBERT EINSTEIN MIDDLE SCHOOL
9325 MIRANDY DR
SACRAMENTO CA 95820

#	QTY	PRODUCT	DESCRIPTION	SELL	EXTENDED
35	70	82MS	NPS MELODY MUSIC STAND Tag 1: MUSIC	50.83	3,558.10
36	2	CCS	NPS CLASSIC CONDUCTOR'S SET (INCLUDES PCC, CS & CP) Tag 1: MUSIC	2,001.17	4,002.34
37	3	DY82	NPS DOLLY FOR 8200 SERIES CHAIRS Tag 1: MUSIC	195.43	586.29
38	88	2310	NPS 2300 SERIES DELUXE FABRIC UPHOLSTEREDTRIPLE BRACE DOUBLE HINGE PREMIUM FOLDINGCHAIR, MIDNIGHT BLACK (PACK OF 4)	146.08	12,855.04
39	5	84	NPS DOUBLE-TIER HANGING CHAIR TRUCK	417.01	2,085.05
40	2	DYMS20	NPS DOLLY FOR 20 MELODY MUSIC STANDS	363.64	727.28
41	1	SHIPPING	SHIPPING & HANDLING CHARGES - SMITH SYSTEM -	5,244.00	5,244.00
42	2	620W2400 0	CASCADE MEGA-CBT-DOORS,24-3"SWTOTES,CS TRS,WB BACK SSPAINT *ENDPANEL:Smith System Paint End Panel Finish NV NAVY Smith System Paint ENDPNLCFG *OPT:End Panel Configuration * * OPTIONS * *	1,624.86	3,249.72

CONTINUED...



CAMPBELL KELLER

Environments at Work

3041 65th Street, Suite 3. Sacramento, CA.95820
Ph: 916.737.3300 Fax: 916.737.3305

PROPOSAL 116102A

DATE 12/20/23

PROJECT #640-154

ADENA PETERSON

PROPOSAL FOR:

SACRAMENTO CITY UNIFIED SCHOOL DIST
3051 REDDING AVE
SACRAMENTO CA 95820

DELIVERY LOCATION:

ALBERT EINSTEIN MIDDLE SCHOOL
9325 MIRANDY DR
SACRAMENTO CA 95820

#	QTY	PRODUCT	DESCRIPTION	SELL	EXTENDED
		PLTSLDEND	STD:P- Pltnm Body w/Solid End Pnls End Panel Configuration Tag 1: YRBK 55		
43	9	04101#	24X48 INTERCHANGEACTIVITY TABLE,RECTANGLE BOARDWALK OAK WITH CERULEAN TRIM PLATINUM LEGS Tag 1: CTE CLASSROOM	346.01	3,114.09
44	18	11849#PL T	FLAVORS 18" A STACKCHAIR, PLATINUMFRAME CERULEAN PLATINUM LEGS Tag 1: CTE CLASSROOM	96.69	1,740.42
45	9	04111#	36X48 INTERCHANGEACTIVITY TABLE,RECTANGLE CLASSIC LINEN PLATINUM EDGE AND LEGS	456.69	4,110.21
46	18	17576	3" CASTER PK 4LK3/8THD PU TRD	62.03	1,116.54
47	1	SHIPPING	SHIPPING & HANDLING CHARGES - HON -	1,703.03	1,703.03
48	9	HMASD .SVR	DUAL DYNAMIC Silver Generic Tag 1: ADMIN ADMIN	583.48	5,251.32
49	18	HPACSM .SVR	SLIDING MOUNT FOR MONITOR ARM Silver Generic Tag 1: ADMIN ADMIN	125.61	2,260.98



CAMPBELL KELLER

Environments at Work

3041 65th Street, Suite 3. Sacramento, CA.95820
Ph: 916.737.3300 Fax: 916.737.3305

PROPOSAL 116102A

DATE 12/20/23

PROJECT #640-154

ADENA PETERSON

PROPOSAL FOR:

SACRAMENTO CITY UNIFIED SCHOOL DIST
3051 REDDING AVE
SACRAMENTO CA 95820

DELIVERY LOCATION:

ALBERT EINSTEIN MIDDLE SCHOOL
9325 MIRANDY DR
SACRAMENTO CA 95820

#	QTY	PRODUCT	DESCRIPTION	SELL	EXTENDED
50	4	HLSL28P \$(P1) .P7D	28H POST LEG P1 Paint Opts Brownstone Tag 1: ADMIN ADMIN	195.00	780.00
51	1	HSDEP242 9F \$(P1) .P7D	24D END-PANEL SUPPORTS FREESTANDING P1 Paint Opts Brownstone Tag 1: ADMIN ADMIN Tag 2: VP	130.68	130.68
52	4	HSDEP302 9F \$(P1) .P7D	30D END-PANEL SUPPORTS FREESTANDING P1 Paint Opts Brownstone Tag 1: ADMIN ADMIN	144.35	577.40
53	2	HSDMP729 \$(P1) .P7D	FULL-HGT 29-1/2HX72W MOD PNL P1 Paint Opts Brownstone Tag 1: ADMIN ADMIN	150.43	300.86
54	1	HSDSL29 \$(P1) .P7D	ABODE SHARED LEG P1 Paint Opts Brownstone Tag 1: ADMIN ADMIN Tag 2: VP	248.69	248.69
55	2	HUSLMOD1 354 \$(L2STD) .LPT1 .DP .P	LAMINATE MODESTY 13H X 54W Grd L2 Standard Laminates Portico Teak Portico Teak Black Tag 1: ADMIN ADMIN	394.56	789.12



CAMPBELL KELLER

Environments at Work

3041 65th Street, Suite 3. Sacramento, CA.95820
Ph: 916.737.3300 Fax: 916.737.3305

PROPOSAL 116102A

DATE 12/20/23

PROJECT #640-154

ADENA PETERSON

PROPOSAL FOR:

SACRAMENTO CITY UNIFIED SCHOOL DIST
3051 REDDING AVE
SACRAMENTO CA 95820

DELIVERY LOCATION:

ALBERT EINSTEIN MIDDLE SCHOOL
9325 MIRANDY DR
SACRAMENTO CA 95820

#	QTY	PRODUCT	DESCRIPTION	SELL	EXTENDED
56	3	HUSLMOD1 360 \$(L2STD) .LPT1 .DP .P	LAMINATE MODESTY 13H X 60W Grd L2 Standard Laminates Portico Teak Portico Teak Black Tag 1: ADMIN ADMIN	402.16	1,206.48
57	2	HUSLMOD1 366 \$(L2STD) .LPT1 .DP .P	LAMINATE MODESTY 13H X 66W Grd L2 Standard Laminates Portico Teak Portico Teak Black Tag 1: ADMIN ADMIN	465.47	930.94
58	1	HUSLMOD1 372 \$(L2STD) .LPT1 .DP .P	LAMINATE MODESTY 13H X 72W Grd L2 Standard Laminates Portico Teak Portico Teak Black Tag 1: ADMIN ADMIN Tag 2: VP	472.05	472.05
59	7	HCTROUGH 17	CABLE MNGMT TROUGH 17W SINGLE Tag 1: ADMIN ADMIN	47.61	333.27
60	3	HCTROUGH 36	CABLE MNGMT TROUGH 36W SINGLE Tag 1: ADMIN ADMIN	78.51	235.53
61	1	HLZ5SC 54 .P	42W EXTERNAL STIFFENER Black Tag 1: ADMIN ADMIN Tag 2: PRINC.	65.34	65.34



CAMPBELL KELLER

Environments at Work

3041 65th Street, Suite 3. Sacramento, CA.95820
Ph: 916.737.3300 Fax: 916.737.3305

PROPOSAL 116102A

DATE 12/20/23

PROJECT #640-154

ADENA PETERSON

PROPOSAL FOR:

SACRAMENTO CITY UNIFIED SCHOOL DIST
3051 REDDING AVE
SACRAMENTO CA 95820

DELIVERY LOCATION:

ALBERT EINSTEIN MIDDLE SCHOOL
9325 MIRANDY DR
SACRAMENTO CA 95820

#	QTY	PRODUCT	DESCRIPTION	SELL	EXTENDED
62	1	HSDG \$(P1) .P7D	GUSSETS (1 PR) P1 Paint Opts Brownstone Tag 1: ADMIN ADMIN Tag 2: VP	76.99	76.99
63	1	HWR2448P \$(L2STD) .LPT1 .DP .P	SYSTEMS RECTANGULAR WORKSURFACE EDGEBAND 24D X 48W Grd L2 Standard Laminates Portico Teak Portico Teak Black Tag 1: ADMIN ADMIN Tag 2: VP	271.48	271.48
64	1	HWR3048P \$(L2STD) .LPT1 .DP .P	SYSTEMS RECTANGULAR WORKSURFACE EDGEBAND 30D X 48W Grd L2 Standard Laminates Portico Teak Portico Teak Black Tag 1: ADMIN ADMIN	292.75	292.75
65	2	HWR3072P \$(L2STD) .LPT1 .DP .P	SYSTEMS RECTANGULAR WORKSURFACE EDGEBAND 30D X 72W Grd L2 Standard Laminates Portico Teak Portico Teak Black Tag 1: ADMIN ADMIN	396.08	792.16
66	9	HPWRMOD2 WC .SNW	2 RECEPTACLE 2 USB WORKSURFACE CLAMP Snow Tag 1: ADMIN ADMIN	330.23	2,972.07



CAMPBELL KELLER

Environments at Work

3041 65th Street, Suite 3. Sacramento, CA.95820
Ph: 916.737.3300 Fax: 916.737.3305

PROPOSAL 116102A

DATE 12/20/23

PROJECT #640-154

ADENA PETERSON

PROPOSAL FOR:

SACRAMENTO CITY UNIFIED SCHOOL DIST
3051 REDDING AVE
SACRAMENTO CA 95820

DELIVERY LOCATION:

ALBERT EINSTEIN MIDDLE SCHOOL
9325 MIRANDY DR
SACRAMENTO CA 95820

#	QTY	PRODUCT	DESCRIPTION	SELL	EXTENDED
67	9	H15923N	FLAGSHIP B/F MOBILE PED 22H X15W X 22-7/8D/N PULL .X OMT Core to Order Key Alike \$(P1) P1 Paint Opts .P7D Brownstone Tag 1: ADMIN ADMIN	224.92	2,024.28
68	1	H18817N	FILE/FILE 28HX16-7/8DX14 15/16W .X OMT Core to Order Key Alike \$(P1) P1 Paint Opts .P7D Brownstone Tag 1: ADMIN ADMIN Tag 2: VP	268.83	268.83
69	2	H18823N	FLAGSHIP SERIES PEDESTAL N PULL MOBILE F/F 23D 2 .X OMT Core to Order Key Alike \$(P1) P1 Paint Opts .P7D Brownstone Tag 1: ADMIN ADMIN	290.04	580.08
70	12	H519495	10500 SERIES DBL-RAIL HANGING FILE RACK Tag 1: ADMIN ADMIN	14.34	172.08
71	2	H9180N	FLAGSHIP 36W 2-DRW N PULL LATERAL 36W 28H 18D .X OMT Core to Order Key Alike \$(P1) P1 Paint Opts .P7D Brownstone Tag 1: ADMIN ADMIN	717.19	1,434.38
72	12	H9185LSN	FLAGSHIP LAT 64 1/4X36IN W/HINGED DOORS/N PULLS .X OMT 2 Cores to Order Key Alike CONTINUED...	1,474.91	17,698.92



CAMPBELL KELLER

Environments at Work

3041 65th Street, Suite 3. Sacramento, CA.95820
Ph: 916.737.3300 Fax: 916.737.3305

PROPOSAL 116102A

DATE 12/20/23

PROJECT #640-154

ADENA PETERSON

PROPOSAL FOR:

SACRAMENTO CITY UNIFIED SCHOOL DIST
3051 REDDING AVE
SACRAMENTO CA 95820

DELIVERY LOCATION:

ALBERT EINSTEIN MIDDLE SCHOOL
9325 MIRANDY DR
SACRAMENTO CA 95820

#	QTY	PRODUCT	DESCRIPTION	SELL	EXTENDED
		\$(P1) .P7D	P1 Paint Opts Brownstone Tag 1: ADMIN ADMIN		
73	2	H9185N	FLAGSHIP 36W 5-DRW N PULL LAT64-1/4H 18D WO/POSTI .X OMT Core to Order Key Alike \$(P1) P1 Paint Opts .P7D Brownstone Tag 1: ADMIN ADMIN	1,549.87	3,099.74
74	3	H919436	36WX18D SQUARE EDGE LAMINATE TOP FOR LATERAL FILE \$(L2STD) Grd L2 Standard Laminates .LPT1 Portico Teak Tag 1: ADMIN ADMIN	367.21	1,101.63
75	3	H9195N	FLAGSHIP 42W 5-DRW N PULL LATERAL 64-1/4H 18D WO/POSTI .X OMT Core to Order Key Alike \$(P1) P1 Paint Opts .P7D Brownstone Tag 1: ADMIN ADMIN	1,798.05	5,394.15
76	1	HFSC1836 40N	FLAGSHIP STG CAB 39 1/8HX36WX18D N PULLS&2 ADJ SHLF .X OMT Core to Order Key Alike \$(P1) P1 Paint Opts .P7D Brownstone Tag 1: ADMIN ADMIN	702.51	702.51
77	1	HHCG11DF	SOOTHE GUEST CHAIR W/ARMS DUAL FAB .S Charcoal Urethane \$(9) Grd 9 Uph CONTINUED...	893.45	893.45



CAMPBELL KELLER

Environments at Work

3041 65th Street, Suite 3. Sacramento, CA.95820
Ph: 916.737.3300 Fax: 916.737.3305

PROPOSAL 116102A
DATE 12/20/23
PROJECT #640-154
ADENA PETERSON

PROPOSAL FOR:

SACRAMENTO CITY UNIFIED SCHOOL DIST
3051 REDDING AVE
SACRAMENTO CA 95820

DELIVERY LOCATION:

ALBERT EINSTEIN MIDDLE SCHOOL
9325 MIRANDY DR
SACRAMENTO CA 95820

#	QTY	PRODUCT	DESCRIPTION	SELL	EXTENDED
		.TS	Truss		
		-016	Storm		
		\$(3)	Grade III Upholstery		
		.SX	Moxie		
		10	Walnut		
		.P7A	Textured Charcoal		
			Tag 1: ADMIN ADMIN		
78	1	HHCG11DF	SOOTHE GUEST CHAIR W/ARMS DUAL FAB	893.45	893.45
		.S	Charcoal Urethane		
		\$(9)	Grd 9 Uph		
		.TS	Truss		
		-016	Storm		
		\$(3)	Grade III Upholstery		
		.SX	Moxie		
		05	Blueberry		
		.P7A	Textured Charcoal		
			Tag 1: ADMIN ADMIN		
79	1	HHCG50DF	SOOTHE BARIATRIC CHAIR W/ARMS DUAL FAB	1,175.57	1,175.57
		.S	Charcoal Urethane		
		\$(9)	Grd 9 Uph		
		.TS	Truss		
		-016	Storm		
		\$(3)	Grade III Upholstery		
		.SX	Moxie		
		10	Walnut		
		.P7A	Textured Charcoal		
			Tag 1: ADMIN ADMIN		
80	1	HHCTL4	SOOTHE TABLE LEGS SET OF 4	169.17	169.17
		.P7A	Textured Charcoal		
			Tag 1: ADMIN ADMIN		



CAMPBELL KELLER

Environments at Work

3041 65th Street, Suite 3. Sacramento, CA.95820
Ph: 916.737.3300 Fax: 916.737.3305

PROPOSAL 116102A

DATE 12/20/23

PROJECT #640-154

ADENA PETERSON

PROPOSAL FOR:

SACRAMENTO CITY UNIFIED SCHOOL DIST
3051 REDDING AVE
SACRAMENTO CA 95820

DELIVERY LOCATION:

ALBERT EINSTEIN MIDDLE SCHOOL
9325 MIRANDY DR
SACRAMENTO CA 95820

#	QTY	PRODUCT	DESCRIPTION	SELL	EXTENDED
81	1	HHCTS \$(L1STD) .S S	SOOTHE IN-LINE TABLE TOP Grd L1 Standard Laminates Charcoal Charcoal Tag 1: ADMIN ADMIN	250.21	250.21
82	22	HIGS6 .N .H .IK \$(3) .SX 10 .PR8T	IGNITION GUEST/MULTI-PURPOSE CHAIR FOUR-LEG STACKING Armless Hard Caster 4-Way Brownstone III Upholstery Moxie Walnut Textured Silver Tag 1: ADMIN ADMIN	340.36	7,487.92
83	12	HIGS6 .N .E .IK \$(3) .SX 05 .PR8T	IGNITION GUEST/MULTI-PURPOSE CHAIR FOUR-LEG STACKING Armless Nylon Glide 4-Way Brownstone III Upholstery Moxie Blueberry Textured Silver Tag 1: ADMIN ADMIN	340.36	4,084.32
84	12	HIGS6 .F .H .IK \$(3) .SX 10 .PR8T	IGNITION GUEST/MULTI-PURPOSE CHAIR FOUR-LEG STACKING Fixed Hard Caster 4-Way Brownstone III Upholstery Moxie Walnut Textured Silver	356.57	4,278.84

CONTINUED...



CAMPBELL KELLER

Environments at Work

3041 65th Street, Suite 3. Sacramento, CA.95820
Ph: 916.737.3300 Fax: 916.737.3305

PROPOSAL 116102A

DATE 12/20/23

PROJECT #640-154

ADENA PETERSON

PROPOSAL FOR:

SACRAMENTO CITY UNIFIED SCHOOL DIST
3051 REDDING AVE
SACRAMENTO CA 95820

DELIVERY LOCATION:

ALBERT EINSTEIN MIDDLE SCHOOL
9325 MIRANDY DR
SACRAMENTO CA 95820

#	QTY	PRODUCT	DESCRIPTION	SELL	EXTENDED
			Tag 1: ADMIN ADMIN		
85	9	HHATB3S2 LC \$(P2) .PR6 .X .MEM	3 STAGE 2 LEG RECTANGLE C FOOT P2 Paint Opts Silver Standard Glide Memory Preset Tag 1: ADMIN ADMIN	591.08	5,319.72
86	1	HHATM3S2 LT \$(P2) .PR6 .X .MEM	MAX 3 STAGE 2 LEG T FOOT P2 Paint Opts Silver Standard Glide Memory Preset Tag 1: ADMIN ADMIN Tag 2: VP	661.99	661.99
87	1	HHATW244 8CT \$(L2STD) .LPT1 .DP .G1 P	48W X 24D RECT WORKSURFACE C/T BASE Grd L2 Standard Laminates Portico Teak Portico Teak 1 Grommet - Centered Black Tag 1: ADMIN ADMIN	259.83	259.83
88	2	HHATW245 4CT \$(L2STD) .LPT1 .DP .G1 P	54W X 24D RECT WORKSURFACE C/T BASE Grd L2 Standard Laminates Portico Teak Portico Teak 1 Grommet - Centered Black Tag 1: ADMIN ADMIN	277.56	555.12



CAMPBELL KELLER

Environments at Work

3041 65th Street, Suite 3. Sacramento, CA.95820
Ph: 916.737.3300 Fax: 916.737.3305

PROPOSAL 116102A

DATE 12/20/23

PROJECT #640-154

ADENA PETERSON

PROPOSAL FOR:

SACRAMENTO CITY UNIFIED SCHOOL DIST
3051 REDDING AVE
SACRAMENTO CA 95820

DELIVERY LOCATION:

ALBERT EINSTEIN MIDDLE SCHOOL
9325 MIRANDY DR
SACRAMENTO CA 95820

#	QTY	PRODUCT	DESCRIPTION	SELL	EXTENDED
89	4	HHATW246 0CT	60W X 24D RECT WORKSURFACE C/T BASE	307.95	1,231.80
		\$(L2STD)	Grd L2 Standard Laminates		
		.LPT1	Portico Teak		
		.DP	Portico Teak		
		.G1	1 Grommet - Centered		
		P	Black		
		.P	Black		
			Tag 1: ADMIN ADMIN		
90	2	HHATW306 6CT	66W X 30D RECT WORKSURFACE C/T BASE	360.12	720.24
		\$(L2STD)	Grd L2 Standard Laminates		
		.LPT1	Portico Teak		
		.DP	Portico Teak		
		.G1	1 Grommet - Centered		
		P	Black		
		.P	Black		
			Tag 1: ADMIN ADMIN		
91	1	HHATW307 8CT	78W X 30D RECT WORKSURFACE C/T BASE	395.06	395.06
		\$(L2STD)	Grd L2 Standard Laminates		
		.LPT1	Portico Teak		
		.DP	Portico Teak		
		.G1	1 Grommet - Centered		
		P	Black		
		.P	Black		
			Tag 1: ADMIN ADMIN		
			Tag 2: VP		
92	1	HMVH-244 8G-NSN	MOTVTE HALFRD 2MM	786.58	786.58
			No Grommets		
		\$(L2STD)	Grd L2 Standard Laminates		
		.LPT1	Portico Teak		
		.DP	Portico Teak		
		.C	Caster		
			CONTINUED...		



CAMPBELL KELLER

Environments at Work

3041 65th Street, Suite 3. Sacramento, CA.95820
Ph: 916.737.3300 Fax: 916.737.3305

PROPOSAL 116102A

DATE 12/20/23

PROJECT #640-154

ADENA PETERSON

PROPOSAL FOR:

SACRAMENTO CITY UNIFIED SCHOOL DIST
3051 REDDING AVE
SACRAMENTO CA 95820

DELIVERY LOCATION:

ALBERT EINSTEIN MIDDLE SCHOOL
9325 MIRANDY DR
SACRAMENTO CA 95820

#	QTY	PRODUCT	DESCRIPTION	SELL	EXTENDED
		\$(P1) .S	P1 Paint Opts Charcoal Tag 1: ADMIN ADMIN		
93	2	HMVR-306 OG-FXN \$(L2STD) .LPT1 .DP .C \$(P1) .P7D	MOTIVATE RECT TBL No Grommets Grd L2 Standard Laminates Portico Teak Portico Teak Caster P1 Paint Opts Brownstone Tag 1: ADMIN ADMIN	652.87	1,305.74
94	7	HMVR-306 OG-NSN \$(L2STD) .LPT1 .DP .C \$(P1) .P7D	MOTIVATE RECT TABLE No Grommets Grd L2 Standard Laminates Portico Teak Portico Teak Caster P1 Paint Opts Brownstone Tag 1: ADMIN ADMIN	855.47	5,988.29
95	2	HTFXM29C \$(P1) .P7D	PRESIDE 29.5H X-BASE FOR 36 & 42 TOPS W/ CASTERS P1 Paint Opts Brownstone Tag 1: ADMIN ADMIN	350.49	700.98
96	2	HTLD42 .G DP .N \$(L2STD)	PRESIDE 42IN ROUND SHAPED LAMINATE TOP 2MM/Flat Portico Teak No Grommets Grd L2 Standard Laminates CONTINUED...	308.96	617.92



CAMPBELL KELLER

Environments at Work

3041 65th Street, Suite 3. Sacramento, CA.95820
Ph: 916.737.3300 Fax: 916.737.3305

PROPOSAL 116102A

DATE 12/20/23

PROJECT #640-154

ADENA PETERSON

PROPOSAL FOR:

SACRAMENTO CITY UNIFIED SCHOOL DIST
3051 REDDING AVE
SACRAMENTO CA 95820

DELIVERY LOCATION:

ALBERT EINSTEIN MIDDLE SCHOOL
9325 MIRANDY DR
SACRAMENTO CA 95820

#	QTY	PRODUCT	DESCRIPTION	SELL	EXTENDED
		.LPT1	Portico Teak Tag 1: ADMIN ADMIN		
97	48	HIGS6	IGNITION GUEST/MULTI-PURPOSE CHAIR FOUR-LEG STACKING	340.36	16,337.28
		.N	Armless		
		.H	Hard Caster		
		.IK	4-Way Brownstone		
		\$(3)	III Upholstery		
		.SX	Moxie		
		10	Walnut		
		.PR8T	Textured Silver Tag 1: ADMN STFF17 ADMN STFF17		
98	2	HFTLS24	FLOCK 24 CUBE TABLE LAMINATE	544.99	1,089.98
		.N	No Grommet		
		.0	No Ports		
		\$(L2STD)	Grd L2 Standard Laminates		
		.LPT1	Portico Teak		
		.TS	Tapered Square Leg		
		\$(P2)	P2 Paint Opts		
		.PR8	Silver Texture Tag 1: ADMN STFF 17 ADMN STFF 17		
99	12	HMVR-306 OG-NSN	MOTIVATE RECT TABLE	855.47	10,265.64
		\$(L2STD)	No Grommets Grd L2 Standard Laminates		
		.LPT1	Portico Teak		
		.DP	Portico Teak		
		.C	Caster		
		\$(P1)	P1 Paint Opts		
		.P7D	Brownstone Tag 1: ADMN STFF 17 ADMN STFF 17		



CAMPBELL KELLER

Environments at Work

3041 65th Street, Suite 3. Sacramento, CA.95820
Ph: 916.737.3300 Fax: 916.737.3305

PROPOSAL 116102A

DATE 12/20/23

PROJECT #640-154

ADENA PETERSON

PROPOSAL FOR:

SACRAMENTO CITY UNIFIED SCHOOL DIST
3051 REDDING AVE
SACRAMENTO CA 95820

DELIVERY LOCATION:

ALBERT EINSTEIN MIDDLE SCHOOL
9325 MIRANDY DR
SACRAMENTO CA 95820

#	QTY	PRODUCT	DESCRIPTION	SELL	EXTENDED
100	1	HSS4L-18 B .E .RE \$(P1) .P8V	SMARTLINK SEATING 18IN 4L CHAIR 4/CARTON Nylon Regatta P1 Paint Opts Textured Titanium Tag 1: ART ART	315.71	315.71
101	34	HSS4L-24 B .E .RE \$(P1) .P8V	SMARTLINK SEATING 24 INCH 4L STOOL Nylon Regatta P1 Paint Opts Textured Titanium Tag 1: ART ART	153.66	5,224.44
102	8	HIGS6 .N .H .IK \$(3) .SX 10 .PR8T	IGNITION GUEST/MULTI-PURPOSE CHAIR FOUR-LEG STACKING Armless Hard Caster 4-Way Brownstone III Upholstery Moxie Walnut Textured Silver Tag 1: ART STFF C10 ART STFF C10	340.36	2,722.88
103	1	HFTLD26 .N .O \$(L2STD) .LPT1 .TS \$(P2) .PR8	FLOCK 26 CYLINDER TABLE LAMINATE No Grommet No Ports Grd L2 Standard Laminates Portico Teak Tapered Square Leg P2 Paint Opts Silver Texture Tag 1: ART STFF C10 ART STFF C10 CONTINUED...	501.43	501.43



CAMPBELL KELLER

Environments at Work

3041 65th Street, Suite 3. Sacramento, CA.95820
Ph: 916.737.3300 Fax: 916.737.3305

PROPOSAL 116102A

DATE 12/20/23

PROJECT #640-154

ADENA PETERSON

PROPOSAL FOR:

SACRAMENTO CITY UNIFIED SCHOOL DIST
3051 REDDING AVE
SACRAMENTO CA 95820

DELIVERY LOCATION:

ALBERT EINSTEIN MIDDLE SCHOOL
9325 MIRANDY DR
SACRAMENTO CA 95820

#	QTY	PRODUCT	DESCRIPTION	SELL	EXTENDED
104	2	HMVR-306 OG-NSN \$(L2STD) .LPT1 .DP .C \$(P1) .P7D	MOTIVATE RECT TABLE No Grommets Grd L2 Standard Laminates Portico Teak Portico Teak Caster P1 Paint Opts Brownstone Tag 1: ART STFF C10 ART STFF C10	855.47	1,710.94
105	4	H9185LSN .L \$(P1) .P7D	FLAGSHIP LAT 64 1/4X36IN W/HINGED DOORS/N PULLS Standard Random Key Lock P1 Paint Opts Brownstone Tag 1: GYM GYM	1,495.17	5,980.68
106	3	HF23S .X101E	CONTAIN SATIN REMOVABLE LOCK CORE KIT 101E Tag 1: LIBRARY LIBRARY	30.90	92.70
107	1	HMASD .SVR	DUAL DYNAMIC Silver Generic Tag 1: LIBRARY LIBRARY	583.48	583.48
108	2	HPACSM .SVR	SLIDING MOUNT FOR MONITOR ARM Silver Generic Tag 1: LIBRARY LIBRARY	125.61	251.22
109	2	HSDEP302 9F \$(P1) .P7D	30D END-PANEL SUPPORTS FREESTANDING P1 Paint Opts Brownstone CONTINUED...	144.35	288.70



CAMPBELL KELLER

Environments at Work

3041 65th Street, Suite 3. Sacramento, CA.95820
Ph: 916.737.3300 Fax: 916.737.3305

PROPOSAL 116102A

DATE 12/20/23

PROJECT #640-154

ADENA PETERSON

PROPOSAL FOR:

SACRAMENTO CITY UNIFIED SCHOOL DIST
3051 REDDING AVE
SACRAMENTO CA 95820

DELIVERY LOCATION:

ALBERT EINSTEIN MIDDLE SCHOOL
9325 MIRANDY DR
SACRAMENTO CA 95820

#	QTY	PRODUCT	DESCRIPTION	SELL	EXTENDED
			Tag 1: LIBRARY LIBRARY		
110	1	HSDMP669 \$(P1) .P7D	FULL-HGT 29-1/2HX66W MOD PNL P1 Paint Opts Brownstone Tag 1: LIBRARY LIBRARY	148.40	148.40
111	1	HUSLMOD1 348 \$(L2STD) .LPT1 .DP .P	LAMINATE MODESTY 13H X 48W Grd L2 Standard Laminates Portico Teak Portico Teak Black Tag 1: LIBRARY LIBRARY	336.82	336.82
112	1	HCTROUGH 17	CABLE MNGMT TROUGH 17W SINGLE Tag 1: LIBRARY LIBRARY	47.61	47.61
113	1	HWR3066P \$(L2STD) .LPT1 .DP .P	SYSTEMS RECTANGULAR WORKSURFACE EDGE BAND 30D X 66W Grd L2 Standard Laminates Portico Teak Portico Teak Black Tag 1: LIBRARY LIBRARY	371.77	371.77
114	1	HPWRMOD2 WC .SNW	2 RECEPTACLE 2 USB WORKSURFACE CLAMP Snow Tag 1: LIBRARY LIBRARY	330.23	330.23
115	1	H15923N .X \$(P1)	FLAGSHIP B/F MOBILE PED 22H X15W X 22-7/8D/N PULL OMT Core to Order Key Alike P1 Paint Opts CONTINUED...	224.92	224.92



CAMPBELL KELLER

Environments at Work

3041 65th Street, Suite 3. Sacramento, CA.95820
Ph: 916.737.3300 Fax: 916.737.3305

PROPOSAL 116102A

DATE 12/20/23

PROJECT #640-154

ADENA PETERSON

PROPOSAL FOR:

SACRAMENTO CITY UNIFIED SCHOOL DIST
3051 REDDING AVE
SACRAMENTO CA 95820

DELIVERY LOCATION:

ALBERT EINSTEIN MIDDLE SCHOOL
9325 MIRANDY DR
SACRAMENTO CA 95820

#	QTY	PRODUCT	DESCRIPTION	SELL	EXTENDED
		.P7D	Brownstone Tag 1: LIBRARY LIBRARY		
116	1	H519495	10500 SERIES DBL-RAIL HANGING FILE RACK Tag 1: LIBRARY LIBRARY	14.34	14.34
117	1	H9185LSN	FLAGSHIP LAT 64 1/4X36IN W/HINGED DOORS/N PULLS OMT 2 Cores to Order Key Alike P1 Paint Opts Brownstone Tag 1: LIBRARY LIBRARY	1,474.91	1,474.91
		.X \$(P1) .P7D			
118	37	HIGS6	IGNITION GUEST/MULTI-PURPOSE CHAIR FOUR-LEG STACKING Armless Hard Caster 4-Way Brownstone III Upholstery Moxie Blueberry Textured Silver Tag 1: LIBRARY LIBRARY	340.36	12,593.32
		.N .H .IK \$(3) .SX 05 .PR8T			
119	1	HHATB3S2 LC \$(P2) .PR6 .X .MEM	3 STAGE 2 LEG RECTANGLE C FOOT P2 Paint Opts Silver Standard Glide Memory Preset Tag 1: LIBRARY LIBRARY	591.08	591.08
120	1	HHATW244 8CT \$(L2STD)	48W X 24D RECT WORKSURFACE C/T BASE Grd L2 Standard Laminates CONTINUED...	259.83	259.83



CAMPBELL KELLER

Environments at Work

3041 65th Street, Suite 3. Sacramento, CA.95820
Ph: 916.737.3300 Fax: 916.737.3305

PROPOSAL 116102A

DATE 12/20/23

PROJECT #640-154

ADENA PETERSON

PROPOSAL FOR:

SACRAMENTO CITY UNIFIED SCHOOL DIST
3051 REDDING AVE
SACRAMENTO CA 95820

DELIVERY LOCATION:

ALBERT EINSTEIN MIDDLE SCHOOL
9325 MIRANDY DR
SACRAMENTO CA 95820

#	QTY	PRODUCT	DESCRIPTION	SELL	EXTENDED
		.LPT1	Portico Teak		
		.DP	Portico Teak		
		.G1	1 Grommet - Centered		
		P	Black		
			Tag 1: LIBRARY LIBRARY		
121	2	HUSLMOD1	LAMINATE MODESTY 13H X 60W	402.16	804.32
		360 \$(L2STD)	Grd L2 Standard Laminates		
		.LPT1	Portico Teak		
		.DP	Portico Teak		
		.P	Black		
			Tag 1: MULTI-PURP F MULTI-PURP F		
122	2	H15923N	FLAGSHIP B/F MOBILE PED 22H	230.90	461.80
			X15W X 22-7/8D/N PULL		
		.L	Standard Random Key Lock		
		\$(P1)	P1 Paint Opts		
		.P7D	Brownstone		
			Tag 1: MULTI-PURP F MULTI-PURP F		
123	3	H519495	10500 SERIES DBL-RAIL HANGING	14.34	43.02
			FILE RACK		
			Tag 1: MULTI-PURP F MULTI-PURP F		
124	3	H9185LSN	FLAGSHIP LAT 64 1/4X36IN	1,495.17	4,485.51
			W/HINGED DOORS/N PULLS		
		.L	Standard Random Key Lock		
		\$(P1)	P1 Paint Opts		
		.P7D	Brownstone		
			Tag 1: MULTI-PURP F MULTI-PURP F		
125	44	HIGS6	IGNITION GUEST/MULTI-PURPOSE	340.36	14,975.84
			CHAIR FOUR-LEG STACKING		
		.N	Armless		
		.H	Hard Caster		
			CONTINUED...		



CAMPBELL KELLER

Environments at Work

3041 65th Street, Suite 3. Sacramento, CA.95820
Ph: 916.737.3300 Fax: 916.737.3305

PROPOSAL 116102A

DATE 12/20/23

PROJECT #640-154

ADENA PETERSON

PROPOSAL FOR:

SACRAMENTO CITY UNIFIED SCHOOL DIST
3051 REDDING AVE
SACRAMENTO CA 95820

DELIVERY LOCATION:

ALBERT EINSTEIN MIDDLE SCHOOL
9325 MIRANDY DR
SACRAMENTO CA 95820

#	QTY	PRODUCT	DESCRIPTION	SELL	EXTENDED
		.IK	4-Way Brownstone		
		\$(3)	III Upholstery		
		.SX	Moxie		
		10	Walnut		
		.PR8T	Textured Silver		
			Tag 1: MULTI-PURP F MULTI-PURP F		
126	2	HHATB3S2	3 STAGE 2 LEG RECTANGLE C FOOT	591.08	1,182.16
		LC \$(P2)	P2 Paint Opts		
		.PR6	Silver		
		.X	Standard Glide		
		.MEM	Memory Preset		
			Tag 1: MULTI-PURP F MULTI-PURP F		
127	2	HHATW306	60W X 30D RECT WORKSURFACE C/T	334.29	668.58
		OCT	BASE		
		\$(L2STD)	Grd L2 Standard Laminates		
		.LPT1	Portico Teak		
		.DP	Portico Teak		
		.G1	1 Grommet - Centered		
		P	Black		
		.P	Black		
			Tag 1: MULTI-PURP F MULTI-PURP F		
128	13	HMVR-306	MOTIVATE RECT TABLE	855.47	11,121.11
		OG-NSN	No Grommets		
		\$(L2STD)	Grd L2 Standard Laminates		
		.LPT1	Portico Teak		
		.DP	Portico Teak		
		.C	Caster		
		\$(P1)	P1 Paint Opts		
		.P7D	Brownstone		
			Tag 1: MULTI-PURP F MULTI-PURP F		



CAMPBELL KELLER

Environments at Work

3041 65th Street, Suite 3. Sacramento, CA.95820
Ph: 916.737.3300 Fax: 916.737.3305

PROPOSAL 116102A
DATE 12/20/23
PROJECT #640-154
ADENA PETERSON

PROPOSAL FOR:

SACRAMENTO CITY UNIFIED SCHOOL DIST
3051 REDDING AVE
SACRAMENTO CA 95820

DELIVERY LOCATION:

ALBERT EINSTEIN MIDDLE SCHOOL
9325 MIRANDY DR
SACRAMENTO CA 95820

#	QTY	PRODUCT	DESCRIPTION	SELL	EXTENDED
129	2	HIGS6	IGNITION GUEST/MULTI-PURPOSE CHAIR FOUR-LEG STACKING	340.36	680.72
		.N	Armless		
		.E	Nylon Glide		
		.IK	4-Way Brownstone		
		\$(3)	III Upholstery		
		.SX	Moxie		
		05	Blueberry		
		.PR8T	Textured Silver		
			Tag 1: ROBOTICS ROBOTICS		
			Tag 2: RECORDING		
130	36	HPN1	PERPETUAL ARMLESS NESTING CHAIR FLEX-BACK 4-LEGS	540.94	19,473.84
		.A	All Surface Caster		
		.UU	Upholstered Back		
		\$(3)	III Upholstery		
		.SX	Moxie		
		05	Blueberry		
		.T1	Platinum Metallic		
			Tag 1: ROBOTICS ROBOTICS		
131	1	HMTUMOD5 0	UNIVERSAL MOD PANEL FOR 60IN MOTIVATE TABLES	166.64	166.64
		\$(P2)	P2 Paint Opts		
		.T1	Platinum Metallic		
			Tag 1: ROBOTICS ROBOTICS		
132	18	HMVR-246 0G-NSN	MOTIVATE RECT TABLE	795.70	14,322.60
			No Grommets		
		\$(L1STD)	Grd L1 Standard Laminates		
		.LAHC	Handspun Chestnut		
		.K	Platinum		
		.C	Caster		
		\$(P2)	P2 Paint Opts		
		.T1	Platinum Metallic		
			Tag 1: ROBOTICS ROBOTICS		
			CONTINUED...		



CAMPBELL KELLER

Environments at Work

3041 65th Street, Suite 3. Sacramento, CA.95820
Ph: 916.737.3300 Fax: 916.737.3305

PROPOSAL 116102A

DATE 12/20/23

PROJECT #640-154

ADENA PETERSON

PROPOSAL FOR:

SACRAMENTO CITY UNIFIED SCHOOL DIST
3051 REDDING AVE
SACRAMENTO CA 95820

DELIVERY LOCATION:

ALBERT EINSTEIN MIDDLE SCHOOL
9325 MIRANDY DR
SACRAMENTO CA 95820

#	QTY	PRODUCT	DESCRIPTION	SELL	EXTENDED
133	1	HMVR-306 OG-FXN \$(L1STD) .LAHC .K .C \$(P2) .T1	MOTIVATE RECT TBL No Grommets Grd L1 Standard Laminates Handspun Chestnut Platinum Caster P2 Paint Opts Platinum Metallic Tag 1: ROBOTICS ROBOTICS	652.87	652.87
134	36	HPN1 .A .UU \$(3) .SX 05 .T1	PERPETUAL ARMLESS NESTING CHAIR FLEX-BACK 4-LEGS All Surface Caster Upholstered Back III Upholstery Moxie Blueberry Platinum Metallic Tag 1: YRBK 55 YRBK 55	540.94	19,473.84
135	9	HMVR-306 OG-NSN \$(L1STD) .LAHC .K .C \$(P1) .PLAT	MOTIVATE RECT TABLE No Grommets Grd L1 Standard Laminates Handspun Chestnut Platinum Caster P1 Paint Opts Platinum Textured Tag 1: YRBK 55 YRBK 55	844.83	7,603.47
136	1	HPMARKER 1 \$(P1) .P7D	1 TOUCH-UP MARKER P1 Paint Opts Brownstone	26.84	26.84



CAMPBELL KELLER

Environments at Work

3041 65th Street, Suite 3. Sacramento, CA.95820
Ph: 916.737.3300 Fax: 916.737.3305

PROPOSAL 116102A

DATE 12/20/23

PROJECT #640-154

ADENA PETERSON

PROPOSAL FOR:

SACRAMENTO CITY UNIFIED SCHOOL DIST
3051 REDDING AVE
SACRAMENTO CA 95820

DELIVERY LOCATION:

ALBERT EINSTEIN MIDDLE SCHOOL
9325 MIRANDY DR
SACRAMENTO CA 95820

#	QTY	PRODUCT	DESCRIPTION	SELL	EXTENDED
137	1	HPMARKER 1 \$(P2) .T1	1 TOUCH-UP MARKER P2 Paint Opts Platinum Metallic	30.90	30.90
138	1	HPMARKER 1 \$(P2) .PR6	1 TOUCH-UP MARKER P2 Paint Opts Silver	30.90	30.90
139	1	HSPRAY \$(P1) .P7D	SPRAY PAINT 12OZ P1 Paint Opts Brownstone	26.84	26.84
140	1	HSPRAY \$(P2) .T1	SPRAY PAINT 12OZ P2 Paint Opts Platinum Metallic	30.90	30.90
141	1	HSPRAY \$(P2) .PR6	SPRAY PAINT 12OZ P2 Paint Opts Silver	30.90	30.90
142	1	HPMARKER 1 \$(P1) .S	1 TOUCH-UP MARKER P1 Paint Opts Charcoal	26.84	26.84
- DIVERSIFIED -					
143	2	DT-1A30 * * Tag 1: ART	DRAWING TABLE, 1-PIECE TOP, LARGE DRAWER, 36"W X 24"D X 30"H Red Oak Wood Northwoods Stain	693.51	1,387.02



CAMPBELL KELLER

Environments at Work

3041 65th Street, Suite 3. Sacramento, CA.95820
Ph: 916.737.3300 Fax: 916.737.3305

PROPOSAL 116102A

DATE 12/20/23

PROJECT #640-154

ADENA PETERSON

PROPOSAL FOR:

SACRAMENTO CITY UNIFIED SCHOOL DIST
3051 REDDING AVE
SACRAMENTO CA 95820

DELIVERY LOCATION:

ALBERT EINSTEIN MIDDLE SCHOOL
9325 MIRANDY DR
SACRAMENTO CA 95820

#	QTY	PRODUCT	DESCRIPTION	SELL	EXTENDED
144	17	DT-82A	2-STATION DRAWING TABLE, 8-DRAWERS, 3/4" ALMOND PLASTIC LAMINATE, 70"W X 32-1/2"D X 39-3/4"H * Red Oak Wood * Northwoods Stain Tag 1: ART	2,209.09	37,554.53
145	1	SHIPPING	SHIPPING & HANDLING CHARGES - FLEETWOOD -	2,145.33	2,145.33
146	1	TPNP6030 A47C	PNEUMATIC BASE-PLANE DOUBLE COLUMN 60W 30D 31-51H 75MM CASTERS PNEUMATIC COLUMNS ARE SILVER HPL G3 HPL G3 Worksurface Material Selection Etched Gray Etched Gray Worksurface Finish Graphite Graphite Worksurface/Top Edgeband Finish Silver Silver Paint Finish Tag 1: ADMN STFF 17	1,365.19	1,365.19
147	1	TPNP6030 A47C	PNEUMATIC BASE-PLANE DOUBLE COLUMN 60W 30D 31-51H 75MM CASTERS PNEUMATIC COLUMNS ARE SILVER HPL G3 HPL G3 Worksurface Material Selection Cavalcade SouthCavalcade South Worksurface Finish Cavalcade SolidCavalcade Solid Worksurface/Top Edgeband Finish CONTINUED...	1,365.19	1,365.19



CAMPBELL KELLER

Environments at Work

3041 65th Street, Suite 3. Sacramento, CA.95820
Ph: 916.737.3300 Fax: 916.737.3305

PROPOSAL 116102A

DATE 12/20/23

PROJECT #640-154

ADENA PETERSON

PROPOSAL FOR:

SACRAMENTO CITY UNIFIED SCHOOL DIST
3051 REDDING AVE
SACRAMENTO CA 95820

DELIVERY LOCATION:

ALBERT EINSTEIN MIDDLE SCHOOL
9325 MIRANDY DR
SACRAMENTO CA 95820

#	QTY	PRODUCT	DESCRIPTION	SELL	EXTENDED
		Silver	Silver Paint Finish Tag 1: ART		
148	6	TUNP3624 R42C HPL G3 Cavalcade South Cavalcade Solid Silver	UNITIZED FRAME-PLANE 36W 24D 29-42H 75MM CASTERS HPL G3 Worksurface Material and Color Selection Cavalcade South Worksurface Finish Cavalcade Solid Worksurface/Top Edgeband Finish Silver Paint Color Tag 1: ART	499.09	2,994.54
149	1	DSD13020 684D CLAM Cavalcade South Cavalcade South Cavalcade Solid BLAM SLAM Silver AP	DESIGNER 2.0 SHELF DRAWER 30W 20D 68H 2 ADJ/1FIXED SHELF BOX/FILE DRAWER DOOR CASTERS TFL G1 Case Material Cavalcade South Case-Vertical Surfaces Cavalcade South Case-Horizontal Surfaces Cavalcade Solid Custom Edgeband Color Laminate Back Panel - matches case color Back Material Laminate Adjustable Shelves - color matches case Adjustable Shelf Material Silver Paint Metal Reveal Finish Arch Pull 128mm Pull Option	1,168.83	1,168.83

CONTINUED...



CAMPBELL KELLER

Environments at Work

3041 65th Street, Suite 3. Sacramento, CA.95820
Ph: 916.737.3300 Fax: 916.737.3305

PROPOSAL 116102A

DATE 12/20/23

PROJECT #640-154

ADENA PETERSON

PROPOSAL FOR:

SACRAMENTO CITY UNIFIED SCHOOL DIST
3051 REDDING AVE
SACRAMENTO CA 95820

DELIVERY LOCATION:

ALBERT EINSTEIN MIDDLE SCHOOL
9325 MIRANDY DR
SACRAMENTO CA 95820

#	QTY	PRODUCT	DESCRIPTION	SELL	EXTENDED
		Chrome	Chrome Pull Finish Tag 1: ART		
150	6	DSS13620 294D	DESIGNER 2.0 SHELF 36W 20D 29H 1 ADJ SHELF DOOR CASTERS	741.04	4,446.24
		CLAM	TFL G1 Case Material		
		Cavalcade South	Cavalcade South Case-Vertical Surfaces		
		Cavalcade South	Cavalcade South Case-Horizontal Surfaces		
		Cavalcade Solid	Cavalcade Solid Custom Edgeband Color		
		BLAM	Laminate Back Panel - matches case color Back Material		
		SLAM	Laminate Adjustable Shelf - color matches case Adjustable Shelf Material		
		Silver	Silver Paint Metal Reveal Finish		
		TLAM	HPL G3 Top Material		
		Cavalcade South	Cavalcade South Worksurface/Top Finish		
		Cavalcade Solid	Cavalcade Solid Worksurface/Top Edgeband Finish		
		AP	Arch Pull 128mm Pull Option		
		Chrome	Chrome Pull Finish Tag 1: ART		
151	1	DSS13620 684N	DESIGNER 2.0 SHELF 36W 20D 68H 3 ADJ/1 FIXED SHELF NO DOOR CASTERS CONTINUED...	901.17	901.17



CAMPBELL KELLER

Environments at Work

3041 65th Street, Suite 3. Sacramento, CA.95820
Ph: 916.737.3300 Fax: 916.737.3305

PROPOSAL 116102A

DATE 12/20/23

PROJECT #640-154

ADENA PETERSON

PROPOSAL FOR:

SACRAMENTO CITY UNIFIED SCHOOL DIST
3051 REDDING AVE
SACRAMENTO CA 95820

DELIVERY LOCATION:

ALBERT EINSTEIN MIDDLE SCHOOL
9325 MIRANDY DR
SACRAMENTO CA 95820

#	QTY	PRODUCT	DESCRIPTION	SELL	EXTENDED
		CLAM	TFL G1 Case Material		
		Cavalcade South	Cavalcade South Case-Vertical Surfaces		
		Cavalcade South	Cavalcade South Case-Horizontal Surfaces		
		Cavalcade Solid	Cavalcade Solid Custom Edgeband Color		
		BLAM	Laminate Back Panel - matches case color Back Material		
		SLAM	Laminate Adjustable Shelves - color matches case Adjustable Shelf Material		
		Silver	Silver Paint Metal Reveal Finish		
			Tag 1: ART		
152	1	15192	SHEERLINE TRAY 42W 22D 44H NO1, DOORS HOLDS (30) TRAYS 5 INCH CASTERS (2) LOCKING	1,445.84	1,445.84
		TFLG1	TFL G1 Case Material		
		Cavalcade South	Cavalcade South Case-Vertical Surfaces		
		Cavalcade South	Cavalcade South Case-Horizontal Surfaces		
		Cavalcade Solid	Cavalcade Solid Case Edgeband-Vertical		
		Cavalcade Solid	Cavalcade Solid Case Edgeband-Horizontal		
		Silver	Silver Paint Color		
		A	Tray Option A (30) 3 "high Gratnells trays, Transl Gratnells Tray Combination		
			Tag 1: ART		



CAMPBELL KELLER

Environments at Work

3041 65th Street, Suite 3. Sacramento, CA.95820
Ph: 916.737.3300 Fax: 916.737.3305

PROPOSAL 116102A

DATE 12/20/23

PROJECT #640-154

ADENA PETERSON

PROPOSAL FOR:

SACRAMENTO CITY UNIFIED SCHOOL DIST
3051 REDDING AVE
SACRAMENTO CA 95820

DELIVERY LOCATION:

ALBERT EINSTEIN MIDDLE SCHOOL
9325 MIRANDY DR
SACRAMENTO CA 95820

#	QTY	PRODUCT	DESCRIPTION	SELL	EXTENDED
153	1	15192	SHEERLINE TRAY 42W 22D 44H NO1, DOORS HOLDS (30) TRAYS 5 INCH CASTERS (2) LOCKING TFLG1 TFL G1 Case Material Cavalcade SouthCavalcade South Case-Vertical Surfaces Cavalcade SouthCavalcade South Case-Horizontal Surfaces Cavalcade SolidCavalcade Solid Case Edgeband-Vertical Cavalcade SolidCavalcade Solid Case Edgeband-Horizontal Silver Silver Paint Color E Tray Option E (9) 6 "high and (3) 12 "high Gratnel Gratnells Tray Combination Tag 1: ART	1,445.84	1,445.84
154	3	15313	SHEERLINE DRAWER 48W 28D 34.25H (5) NON-LOCKING DRAWERS 5 INCH CASTERS (2) LOCKING TFLG1 TFL G1 Case Material Cavalcade SouthCavalcade South Case-Vertical Surfaces Cavalcade SouthCavalcade South Case-Horizontal Surfaces Cavalcade SolidCavalcade Solid Case Edgeband-Vertical Cavalcade SolidCavalcade Solid Case Edgeband-Horizontal Silver Silver Paint Color AP Arch Pull 128mm - available in chrome Pull Option CONTINUED...	1,399.09	4,197.27



CAMPBELL KELLER

Environments at Work

3041 65th Street, Suite 3. Sacramento, CA.95820
Ph: 916.737.3300 Fax: 916.737.3305

PROPOSAL 116102A

DATE 12/20/23

PROJECT #640-154

ADENA PETERSON

PROPOSAL FOR:

SACRAMENTO CITY UNIFIED SCHOOL DIST
3051 REDDING AVE
SACRAMENTO CA 95820

DELIVERY LOCATION:

ALBERT EINSTEIN MIDDLE SCHOOL
9325 MIRANDY DR
SACRAMENTO CA 95820

#	QTY	PRODUCT	DESCRIPTION	SELL	EXTENDED
			Tag 1: ART		
155	8	ST18FS Silver	ROCK STOOL 14W 14D 18H DARK GRAPHITE SEAT COLOR LEVELERS Silver Paint Color	227.92	1,823.36
			Tag 1: ART		
156	4	TPNP6030 A47C HPL G3 Etched Gray Graphite Silver	PNEUMATIC BASE-PLANE DOUBLE COLUMN 60W 30D 31-51H 75MM CASTERS PNEUMATIC COLUMNS ARE SILVER HPL G3 Worksurface Material Selection Etched Gray Worksurface Finish Graphite Worksurface/Top Edgeband Finish Silver Paint Finish	1,365.19	5,460.76
			Tag 1: GYM		
157	1	INPG428L HPL G3 Etched Gray Graphite Silver	UNITIZED FRAME-PLANE COMPUTER 48W 24D 29-42H 75MM CASTERS HPL G3 Worksurface Material Selection Etched Gray Worksurface Finish Graphite Worksurface/Top Edgeband Finish Silver Paint Color	607.79	607.79
			Tag 1: LIBRARY		



CAMPBELL KELLER

Environments at Work

3041 65th Street, Suite 3. Sacramento, CA.95820
Ph: 916.737.3300 Fax: 916.737.3305

PROPOSAL 116102A

DATE 12/20/23

PROJECT #640-154

ADENA PETERSON

PROPOSAL FOR:

SACRAMENTO CITY UNIFIED SCHOOL DIST
3051 REDDING AVE
SACRAMENTO CA 95820

DELIVERY LOCATION:

ALBERT EINSTEIN MIDDLE SCHOOL
9325 MIRANDY DR
SACRAMENTO CA 95820

#	QTY	PRODUCT	DESCRIPTION	SELL	EXTENDED
158	9	TUNP5436 F29C HPL G3 Etched Gray Graphite Silver	UNITIZED FRAME-PLANE 54W 36D 29H 75MM CASTERS HPL G3 Worksurface Material and Color Selection Etched Gray Worksurface Finish Graphite Worksurface/Top Edgeband Finish Silver Paint Color Tag 1: LIBRARY	510.78	4,597.02
159	6	8183172 TFL-G1 Etched Gray Etched Gray Graphite Graphite	LIBRARY MOBILE BOOK TRUCK 36W 18D 40.5H (4) SLOPED SHELVES 100MM CASTERS TFL G1 Case Material Etched Gray laminate Case-Vertical Surfaces Etched Gray laminate Case-Horizontal Surfaces Graphite edgeband Case Edgeband-Vertical Graphite edgeband Case Edgeband-Horizontal Tag 1: LIBRARY	711.82	4,270.92
160	1	158005 Maple Block TFLG1	SHEERLINE PROJECT CART NO POWER 48W 20D 37.75H MAPLE BLOCK WORKSURFACE (1) LOCKING DRAWER (1) LOCKING DOOR 1 ADJ SHELF HOLDS (6) GRATNELLS TRAYS SIDE Maple Block - in clear finish Top Finish TFL G1 Case Material CONTINUED...	1,833.90	1,833.90



CAMPBELL KELLER

Environments at Work

3041 65th Street, Suite 3. Sacramento, CA.95820
Ph: 916.737.3300 Fax: 916.737.3305

PROPOSAL 116102A

DATE 12/20/23

PROJECT #640-154

ADENA PETERSON

PROPOSAL FOR:

SACRAMENTO CITY UNIFIED SCHOOL DIST
3051 REDDING AVE
SACRAMENTO CA 95820

DELIVERY LOCATION:

ALBERT EINSTEIN MIDDLE SCHOOL
9325 MIRANDY DR
SACRAMENTO CA 95820

#	QTY	PRODUCT	DESCRIPTION	SELL	EXTENDED
		Etched Gray	Etched Gray Case-Vertical Surfaces		
		Etched Gray	Etched Gray Case-Horizontal Surfaces		
		Graphite	Graphite Case Edgeband-Vertical		
		Graphite	Graphite Case Edgeband-Horizontal		
		Graphite	Graphite Paint Color		
		AP	Arch Pull 128mm - available in chrome Pull Option		
		D	Tray Option D (8) 3 "high and (2) 6 "high Gratnell Gratnells Tray Combination Tag 1: MULTI-PURP F		
161	2	TPNP6030 A47C	PNEUMATIC BASE-PLANE DOUBLE COLUMN 60W 30D 31-51H 75MM CASTERS PNEUMATIC COLUMNS ARE SILVER	1,365.19	2,730.38
		HPL G3	HPL G3 Worksurface Material Selection		
		Etched Gray	Etched Gray Worksurface Finish		
		Graphite	Graphite Worksurface/Top Edgeband Finish		
		Silver	Silver Paint Finish Tag 1: MUSIC		
162	2	56440000 0	HARMONY MOBILE VIOLIN STORAGE 61.5W 53H 32D HOLDS 16 INSTRUMENTS 75MM CASTERS	1,906.36	3,812.72
		TFL-G1	TFL G1 Case Material		
		Etched Gray	Etched Gray Case-Vertical Surfaces		

CONTINUED...



CAMPBELL KELLER

Environments at Work

3041 65th Street, Suite 3. Sacramento, CA.95820
Ph: 916.737.3300 Fax: 916.737.3305

PROPOSAL 116102A

DATE 12/20/23

PROJECT #640-154

ADENA PETERSON

PROPOSAL FOR:

SACRAMENTO CITY UNIFIED SCHOOL DIST
3051 REDDING AVE
SACRAMENTO CA 95820

DELIVERY LOCATION:

ALBERT EINSTEIN MIDDLE SCHOOL
9325 MIRANDY DR
SACRAMENTO CA 95820

#	QTY	PRODUCT	DESCRIPTION	SELL	EXTENDED
		Etched Gray	Etched Gray		
		Graphite	Case-Horizontal Surfaces		
		Graphite	Graphite		
		Graphite	Case Edgeband-Vertical		
		Black	Graphite		
			Case Edgeband-Horizontal		
			Black		
			Storage System color		
			Tag 1: MUSIC		
163	3	TPNP6030 A47C	PNEUMATIC BASE-PLANE DOUBLE COLUMN 60W 30D 31-51H 75MM CASTERS PNEUMATIC COLUMNS ARE SILVER	1,365.19	4,095.57
		HPL G3	HPL G3		
			Worksurface Material Selection		
		Etched Gray	Etched Gray		
			Worksurface Finish		
		Graphite	Graphite		
			Worksurface/Top Edgeband Finish		
		Silver	Silver		
			Paint Finish		
			Tag 1: ROBOTICS		
164	6	15503	SHEERLINE SHELF 48W 22D 72H LOCKING DOORS (4) ADJ SHELVES 5 INCH CASTERS (2) LOCKING	1,562.73	9,376.38
		TFLG1	TFL G1		
			Case Material		
		Gray	Gray		
			Case-Vertical Surfaces		
		Gray	Gray		
			Case-Horizontal Surfaces		
		Gray	Gray		
			Case Edgeband-Vertical		
			CONTINUED...		



CAMPBELL KELLER

Environments at Work

3041 65th Street, Suite 3. Sacramento, CA.95820
Ph: 916.737.3300 Fax: 916.737.3305

PROPOSAL 116102A

DATE 12/20/23

PROJECT #640-154

ADENA PETERSON

PROPOSAL FOR:

SACRAMENTO CITY UNIFIED SCHOOL DIST
3051 REDDING AVE
SACRAMENTO CA 95820

DELIVERY LOCATION:

ALBERT EINSTEIN MIDDLE SCHOOL
9325 MIRANDY DR
SACRAMENTO CA 95820

#	QTY	PRODUCT	DESCRIPTION	SELL	EXTENDED
		Gray	Gray		
		Silver	Case Edgeband-Horizontal		
		AP	Silver Paint Color Arch Pull 128mm - available in chrome Pull Option		
			Tag 1: ROBOTICS		
165	2	158005	SHEERLINE PROJECT CART NO POWER 48W 20D 37.75H MAPLE BLOCK WORKSURFACE (1) LOCKING DRAWER (1) LOCKING DOOR 1 ADJ SHELF HOLDS (6) GRATNELLS TRAYS SIDE	1,833.90	3,667.80
		Maple Block	Maple Block - in clear finish Top Finish		
		TFLG1	TFL G1 Case Material		
		Gray	Gray Case-Vertical Surfaces		
		Gray	Gray Case-Horizontal Surfaces		
		Gray	Gray Case Edgeband-Vertical		
		Gray	Gray Case Edgeband-Horizontal		
		Silver	Silver Paint Color		
		AP	Arch Pull 128mm - available in chrome Pull Option		
		E	Tray Option E (2) 6 "high and (2) 12 "high Gratnel Gratnells Tray Combination		
			Tag 1: ROBOTICS		



CAMPBELL KELLER

Environments at Work

3041 65th Street, Suite 3. Sacramento, CA.95820
Ph: 916.737.3300 Fax: 916.737.3305

PROPOSAL 116102A
DATE 12/20/23
PROJECT #640-154
ADENA PETERSON

PROPOSAL FOR:

SACRAMENTO CITY UNIFIED SCHOOL DIST
3051 REDDING AVE
SACRAMENTO CA 95820

DELIVERY LOCATION:

ALBERT EINSTEIN MIDDLE SCHOOL
9325 MIRANDY DR
SACRAMENTO CA 95820

#	QTY	PRODUCT	DESCRIPTION	SELL	EXTENDED
166	1	TPNP6030 A47C	PNEUMATIC BASE-PLANE DOUBLE COLUMN 60W 30D 31-51H 75MM CASTERS PNEUMATIC COLUMNS ARE SILVER	1,365.19	1,365.19
		HPL G3	HPL G3 Worksurface Material Selection		
		Etched Gray	Etched Gray Worksurface Finish		
		Graphite	Graphite Worksurface/Top Edgeband Finish		
		Silver	Silver Paint Finish		
			Tag 1: YRBK 55		
167	5	TUNP3624 A32C	UNITIZED FRAME TABLE ROUND LEGS PLANE 1" WORKSURFACE	440.65	2,203.25
			ADJ HEIGHT 75MM CASTERS 36W 24D 24-32H WORKSURFACE MATERIAL HPL G3 WORKSURFACE COLOR ETCHED GRAY LAMINATE EDGE BAND COLOR GRAPHITE EDGE BAND PAINT COLOR SILVER ACCESSORY OPTIONS NO ACCESSORIES		
			Tag 1: SCIENCE		
168	8	BRRD488E	POST LEG TABLE ROUND 1" WORKSURFACE 4 LEGS ADJUSTABLE HEIGHT 75MM CASTERS 48W 48D 24-32H Tag 1: SCIENCE	635.84	5,086.72



CAMPBELL KELLER

Environments at Work

3041 65th Street, Suite 3. Sacramento, CA.95820
Ph: 916.737.3300 Fax: 916.737.3305

PROPOSAL 116102A
DATE 12/20/23
PROJECT #640-154
ADENA PETERSON

PROPOSAL FOR:

SACRAMENTO CITY UNIFIED SCHOOL DIST
3051 REDDING AVE
SACRAMENTO CA 95820

DELIVERY LOCATION:

ALBERT EINSTEIN MIDDLE SCHOOL
9325 MIRANDY DR
SACRAMENTO CA 95820

#	QTY	PRODUCT	DESCRIPTION	SELL	EXTENDED
169	1	SHIPPING	SHIPPING & HANDLING CHARGES	13,412.16	13,412.16
170	20	19F18293 012	BENCH TABLE 29"H X 30"W X 12L1, FRAME: POWDERCOAT FRAME COLOR: BLACK LAMINATE: GROUP 1 LAMINATE CHOICE: WILSONART 7909-60 FUSION MAPLE (121-FMP) LAMINATE (BENCH): GROUP 1 LAMINATE CHOICE: WILSONART 7909-60 FUSION MAPLE (121-FMP) EDGE: EDGEGUARD EDGE COLOR: BLACK (001)	1,901.03	38,020.60
171	1	SHIPPING	SHIPPING & HANDLING CHARGES - SCREENFLEX -	5,819.60	5,819.60
172	5	FSL505-D G	5'H X 9'5"L - DESIGNER STONE	957.85	4,789.25
173	1	SHIPPING	SHIPPING & HANDLING CHARGES	2,240.00	2,240.00
174	1	ASSEMBLY	ASSEMBLY AND RELATED SERVICES FOR:	49,200.00	49,200.00



CAMPBELL KELLER

Environments at Work

3041 65th Street, Suite 3. Sacramento, CA.95820
Ph: 916.737.3300 Fax: 916.737.3305

PROPOSAL 116102A
DATE 12/20/23
PROJECT #640-154
ADENA PETERSON

PROPOSAL FOR:

SACRAMENTO CITY UNIFIED SCHOOL DIST
3051 REDDING AVE
SACRAMENTO CA 95820

DELIVERY LOCATION:

ALBERT EINSTEIN MIDDLE SCHOOL
9325 MIRANDY DR
SACRAMENTO CA 95820

#	QTY	PRODUCT	DESCRIPTION	SELL	EXTENDED
---	-----	---------	-------------	------	----------

This proposal is valid for 30 days unless otherwise noted.

By signing this proposal, you are acknowledging that you have reviewed the quantities, color and finish selections and are familiar with the products being ordered. All items are custom made to order and can not be returned.

Delivery and any related services quoted for normal business hours with clear first floor access or access to a freight elevator (No stair carry) unless otherwise noted and quoted.

The total below is for cash/check/EFT purchases. When a credit card is used, a 3% service fee is applied to the total balance noted below. Please acknowledge by initialling if your organization will be paying by credit card _____

PRODUCT TOTAL...:	492,937.83
ASSEMBLY.....:	49,200.00
S&H.....:	31,244.18
SALES TAX.....:	44,437.11
TOTAL.....:	617,819.12

ACCEPTED BY _____

DATE ACCEPTED _____



SACRAMENTO CITY UNIFIED SCHOOL DISTRICT BOARD OF EDUCATION

Agenda Item# 12.1h

Meeting Date: February 1, 2024

Subject: Approve Resolution No. 3378 Authorizing Piggyback Contract for Purchase of School Furniture Pursuant to Public Contract Code Section 20118

- Information Item Only
- Approval on Consent Agenda
- Conference (for discussion only)
- Conference/First Reading (Action Anticipated: _____)
- Conference/Action
- Action
- Public Hearing

Division: Business Services

Recommendation: Approve Resolution No. 3378 Authorizing Piggyback Contract for the Purchase of Pursuant to Public Contract Code Section 20118

Background/Rationale:

District staff recommends the Board adopt Resolution No. 3378 to authorize and approve the District's "Piggyback" utilizing Los Rios Community College District contract for the PURCHASE of Classroom Furniture with Campbell Keller in the amount of \$903,365.00 for Alice Birney K-8 School.

Under Public Contract Code section 20111, the District is required, absent an exception, to competitively bid the lease or purchase of equipment, materials, or supplies exceeding the bid threshold of \$114,500 for 2024. However, Public Contract Code section 20118, commonly referred to as the "piggybacking" statute, is an exception to the competitive bidding requirement, and allows the District to lease or purchase equipment, materials, or supplies by utilizing an existing contract, authorized by law, between a vendor and another public agency, pursuant to the same terms and equal prices of the existing contract.

Los Rios Community College solicited Bid 19017, awarded to Campbell Keller to provide furniture, design, installation and additional related support services. The contract is active through August 24, 2024. The Contract states that any public agency in the state of California may "Piggyback" to purchase furniture and related support services per the items and the conditions at the same terms as the awarded Contract.

District staff performed their due diligence and researched the costs and terms of the Piggyback Contract, believe that the prices of the Piggyback Contract are reasonable, and that it would be in the best interest of the District to utilize the Piggyback Contract to purchase classroom furniture pursuant to the proposed Contract Agreement for classroom furniture with Campbell Keller, attached to Resolution No. 3378.

Financial Considerations:

District will reduce its costs of procurement by “piggybacking” on a contract that has already been competitively bid by another public entity in accordance with law.

LCAP Goal(s):

Documents Attached:

Resolution No. 3378 Authorizing Piggyback Contract for the Purchase of Classroom Furniture Pursuant to Public Contract Code Section 20118

Estimated Time of Presentation: N/A

Submitted by: Janea Marking, Chief Business Officer

Tina Alvarez-Bevens, Contract Analyst

Approved by: Lisa Allen, Interim Superintendent

RESOLUTION NO. 3378

SACRAMENTO CITY UNIFIED SCHOOL DISTRICT

**RESOLUTION OF THE BOARD OF EDUCATION
AUTHORIZING PIGGYBACK CONTRACT FOR THE PURCHASE OF CLASSROOM
FURNITURE PURSUANT TO PUBLIC CONTRACT CODE SECTION 20118**

WHEREAS, the Sacramento City Unified School District ("District") seeks to purchase Classroom Furniture ("Products") from Campbell Keller ("Vendor").

WHEREAS, pursuant to Public Contract Code section 20111, the District is required to competitively bid the "purchase of equipment, materials, or supplies to be furnished, sold, or leased to the district," that exceed \$114,500 in 2024;

WHEREAS, Public Contract Code section 20118 is an exception to this requirement and states:

Notwithstanding Sections 20111 and 20112, the governing board of any school district without advertising for bids, if the board has determined it to be in the best interests of the district, may authorize by contract, lease, requisition, or purchase order, any public corporation or agency, including any county, city, town, or district, to lease data-processing equipment, purchase materials, supplies, equipment, automotive vehicles, tractors, and other personal property for the district in the manner in which the public corporation or agency is authorized by law to make the leases or purchases from a vendor. Upon receipt of the personal property, if the property complies with the specifications set forth in the contract, lease, requisition, or purchase order, the school district may draw a warrant in favor of the public corporation or agency for the amount of the approved invoice, including the reasonable costs to the public corporation or agency for furnishing the services incidental to the lease or purchase of the personal property, or the school district may make payment directly to the vendor. Alternatively, if there is an existing contract between a public corporation or agency and a vendor for the lease or purchase of the personal property, a school district may authorize the lease or purchase of personal property directly from the vendor by contract, lease, requisition, or purchase order and make payment to the vendor under the same terms that are available to the public corporation or agency under the contract;

WHEREAS, the District wishes to purchase the Products by utilizing an existing contract between a public corporation or agency and Vendor;

WHEREAS, the Los Rios Community College District competitively bid and awarded a contract to Vendor for purchase of the Products ("Piggyback Contract");

WHEREAS, the Piggyback Contract includes a provision, pursuant to Public Contract Code section 20118, allowing other public agencies, including school districts, to purchase the Products from Vendor, under the same terms and at equal prices set forth in the Piggyback Contract; and

WHEREAS, District staff have researched the costs and terms of the Piggyback Contract and believe that the prices under the Piggyback Contract are reasonable and that it

is in the best interest of the District to utilize the Piggyback Contract to purchase the Products from Vendor.

NOW, THEREFORE, the Board of Education of the Sacramento City Unified School District hereby finds, determines, declares, orders, and resolves as follows:

1. That the foregoing recitals are true.
2. That it is in the best interests of the District to purchase the Products from Vendor via the Piggyback Contract.
3. That it hereby approves the proposed "Agreement Incorporating Piggyback Contract for classroom furniture with Vendor," attached hereto as **Exhibit "A."**
4. That it hereby authorizes the District's Superintendent and designees to take all further action necessary to otherwise carry out, give effect to, and comply with the terms and intent of this Resolution, including to finalize and execute the agreement in accordance with the parameters of Public Contract Code section 20118.

ADOPTED AND APPROVED by the Board of Education of the Sacramento City Unified School District this ____ day of _____, 2024, by the following vote:

AYES:

NOES:

ABSTAIN:

ABSENT:

By: _____
Lavinia Grace Phillips, President

Attest:

By: _____
Lisa Allen, Interim Superintendent

EXHIBIT "A"

AGREEMENT INCORPORATING PIGGYBACK CONTRACT



CAMPBELL KELLER

Environments at Work

3041 65th Street, Suite 3. Sacramento, CA.95820
Ph: 916.737.3300 Fax: 916.737.3305

PROPOSAL 116103
DATE 01/08/24
PROJECT #640-155
ADENA PETERSON

PROPOSAL FOR:

SACRAMENTO CITY UNIFIED SCHOOL DIST
3051 REDDING AVE
SACRAMENTO CA 95820

DELIVERY LOCATION:

ALICE BIRNEY ELEMENTARY SCHOOL
6251 13TH ST
SACRAMENTO CA 95820

#	QTY	PRODUCT	DESCRIPTION	SELL	EXTENDED
---	-----	---------	-------------	------	----------

PLEASE REVIEW THIS QUOTE CAREFULLY BEFORE SIGNING

MAKE PURCHASE ORDER OUT TO:

CAMPBELL KELLER
3041 65TH STREET
SUITE 3
SACRAMENTO, CA 95820

SMALL BUSINESS
CERTIFICATION # 8541

- LOS RIOS PIGGY BACK CONTRACT
-

- HON -

1	1	H105532	10500 SERIES BOOKCASE 2-SHELF 36WX13-1/8DX29-5/8H Grd L1 Standard Laminates Natural Maple Natural Maple Tag 1: 13x36x29 13x36x29 Tag 2: 13x36x29	297.31	297.31
		\$(L1STD)			
		.D			
		D			
2	1	H18817N	FILE/FILE 28HX16-7/8DX14 15/16W OMT Core to Order Key Alike P1 Paint Opts Greige Tag 1: Nurse off Nurse off	268.83	268.83
		.X			
		\$(P1)			
		.T5			
3	2	H9184N	FLAGSHIP 36W 4-DRW N PULL LAT1, 52-1/2H 18D W/O POST OMT Core to Order Key Alike P1 Paint Opts	221.66	2,443.32
		.X			
		\$(P1)			

CONTINUED...



CAMPBELL KELLER

Environments at Work

3041 65th Street, Suite 3. Sacramento, CA.95820
Ph: 916.737.3300 Fax: 916.737.3305

PROPOSAL 116103
DATE 01/08/24
PROJECT #640-155
ADENA PETERSON

PROPOSAL FOR:

SACRAMENTO CITY UNIFIED SCHOOL DIST
3051 REDDING AVE
SACRAMENTO CA 95820

DELIVERY LOCATION:

ALICE BIRNEY ELEMENTARY SCHOOL
6251 13TH ST
SACRAMENTO CA 95820

#	QTY	PRODUCT	DESCRIPTION	SELL	EXTENDED
		.T5	Greige Tag 1: 18x36x52 18x36x52 Tag 2: 18x36x52		
4	1	H9185LSN	FLAGSHIP LAT 64 1/4X36IN W/HINGED DOORS/N PULLS OMT 2 Cores to Order Key Alike P1 Paint Opts Greige Tag 1: 18x36x64 18x36x64 Tag 2: 18x36x64	1,474.91	1,474.91
		.X \$(P1) .T5			
5	2	H9190N	FLAGSHIP 42W 2-DRW N PULL LATERAL FLAGSHIP 42W 28H 18D OMT Core to Order Key Alike P1 Paint Opts Greige Tag 1: Rm 19 Rm 19	830.65	1,661.30
		.X \$(P1) .T5			
6	1	HF23S	CONTAIN SATIN REMOVABLE LOCK CORE KIT 102E Tag 1: Recep Recep	30.90	30.90
		.X102E			
7	3	HF23S	CONTAIN SATIN REMOVABLE LOCK CORE KIT 103E Tag 1: Staff Rm Staff Rm	30.90	92.70
		.X103E			
8	3	HF23S	CONTAIN SATIN REMOVABLE LOCK CORE KIT 104E Tag 1: Vestibule Vestibule	30.90	92.70
		.X104E			



CAMPBELL KELLER

Environments at Work

3041 65th Street, Suite 3. Sacramento, CA.95820
Ph: 916.737.3300 Fax: 916.737.3305

PROPOSAL 116103
DATE 01/08/24
PROJECT #640-155
ADENA PETERSON

PROPOSAL FOR:

SACRAMENTO CITY UNIFIED SCHOOL DIST
3051 REDDING AVE
SACRAMENTO CA 95820

DELIVERY LOCATION:

ALICE BIRNEY ELEMENTARY SCHOOL
6251 13TH ST
SACRAMENTO CA 95820

#	QTY	PRODUCT	DESCRIPTION	SELL	EXTENDED
9	3	HF23S .X105E	CONTAIN SATIN REMOVABLE LOCK CORE KIT 105E Tag 1: Nurse Nurse	30.90	92.70
10	8	HF23S .X101E	CONTAIN SATIN REMOVABLE LOCK CORE KIT 101E Tag 1: Office Asst Office Asst	30.90	247.20
11	1	HFMSC186 430RWB .X .G \$(P1) .T5	MODULAR STORAGE CABINET 18D X1,175.06 64 1/4H X 30W OMT Core to Order Key Alike Glide P1 Paint Opts Greige Tag 1: 18x30x64 18x30x64 Tag 2: 18x30x64	1,175.06	1,175.06
12	1	HHATB2S2 LT \$(P2) .PR6 .X .MEM	2 STAGE 2 LEG RECTANGLE T FOOT P2 Paint Opts Silver Standard Glide Memory Preset Tag 1: HATB-2S-T HATB-2S-T Tag 2: HATB-2S-T	535.87	535.87
13	1	HHATB3S2 LT \$(P2) .PR6 .X .MEM	3 STAGE 2 LEG RECTANGLE T FOOT P2 Paint Opts Silver Standard Glide Memory Preset Tag 1: HATB-3S-T HATB-3S-T Tag 2: HATB-3S-T	591.08	591.08



CAMPBELL KELLER

Environments at Work

3041 65th Street, Suite 3. Sacramento, CA.95820
Ph: 916.737.3300 Fax: 916.737.3305

PROPOSAL 116103
DATE 01/08/24
PROJECT #640-155
ADENA PETERSON

PROPOSAL FOR:

SACRAMENTO CITY UNIFIED SCHOOL DIST
3051 REDDING AVE
SACRAMENTO CA 95820

DELIVERY LOCATION:

ALICE BIRNEY ELEMENTARY SCHOOL
6251 13TH ST
SACRAMENTO CA 95820

#	QTY	PRODUCT	DESCRIPTION	SELL	EXTENDED
14	1	HHATW244 2CT	42W X 24D RECT WORKSURFACE C/T BASE	237.04	237.04
		\$ (L1STD)	Grd L1 Standard Laminates		
		.D	Natural Maple		
		.D	Natural Maple		
		.G1	1 Grommet - Centered		
		T5	Greige		
			Tag 1: 24/42 24/42		
			Tag 2: 24/42		
15	1	HHATW247 2CT	72W X 24D RECT WORKSURFACE C/T BASE	331.25	331.25
		\$ (L1STD)	Grd L1 Standard Laminates		
		.D	Natural Maple		
		.D	Natural Maple		
		.G1	1 Grommet - Centered		
		T5	Greige		
		.P	Black		
			Tag 1: 24/72 24/72		
			Tag 2: 24/72		
16	43	HIWMM	IGNITION 2 TASK MID-BACK ILIRA BACK	411.53	17,695.79
		.Y1	Syncho-Tilt W Seat Slider		
		.A	Height and Width Adj. Arm		
		.H	Hard Caster		
		.IT	4-Way Titanium		
		\$(3)	III Upholstery		
		.SX	Moxie		
		01	Cobalt		
		.TL	Titanium Adjustable Lumbar		
		.SB	Standard Base		
		.TI	Titanium		
			Tag 1: HIWMM HIWMM		
			Tag 2: HIWMM		



CAMPBELL KELLER

Environments at Work

3041 65th Street, Suite 3. Sacramento, CA.95820
Ph: 916.737.3300 Fax: 916.737.3305

PROPOSAL 116103
DATE 01/08/24
PROJECT #640-155
ADENA PETERSON

PROPOSAL FOR:

SACRAMENTO CITY UNIFIED SCHOOL DIST
3051 REDDING AVE
SACRAMENTO CA 95820

DELIVERY LOCATION:

ALICE BIRNEY ELEMENTARY SCHOOL
6251 13TH ST
SACRAMENTO CA 95820

#	QTY	PRODUCT	DESCRIPTION	SELL	EXTENDED
17	2	HMAVMA	MAV SINGLE LOUNGE MID BACK ARMS	1,193.30	2,386.60
		\$ (1)	Grade 1 Uph		
		.HAML	Hamilton		
		20	Oxford		
		.WD	Wood		
		D	Natural Maple		
			Tag 1: HMAVMA HMAVMA		
			Tag 2: HMAVMA		
18	8	HMVR-186 OG-NSN	MOTVT RECT TBL 2MM	749.61	5,996.88
		\$ (L1STD)	No Grommets		
		.D	Grd L1 Standard Laminates		
		.D	Natural Maple		
		.D	Natural Maple		
		.C	Caster		
		\$ (P1)	P1 Paint Opts		
		.T5	Greige		
			Tag 1: 18/60/30H 18/60/30H		
			Tag 2: 18/60/30H		
19	1	HMVR-246 OG-NSN	MOTIVATE RECT TABLE	785.06	785.06
		\$ (L1STD)	No Grommets		
		.D	Grd L1 Standard Laminates		
		.D	Natural Maple		
		.D	Natural Maple		
		.C	Caster		
		\$ (P1)	P1 Paint Opts		
		.T5	Greige		
			Tag 1: 24/60/30H 24/60/30H		
			Tag 2: 24/60/30H		
20	1	HNL11SUP P	1-1/8WX10-1/2DX28-1/2H SUPPORT BRACE	100.29	100.29
		\$ (L1STD)	Grd L1 Standard Laminates		
		.D	Natural Maple		
			Tag 1: 11SUPP 11SUPP		
			CONTINUED...		



CAMPBELL KELLER

Environments at Work

3041 65th Street, Suite 3. Sacramento, CA.95820
Ph: 916.737.3300 Fax: 916.737.3305

PROPOSAL 116103
DATE 01/08/24
PROJECT #640-155
ADENA PETERSON

PROPOSAL FOR:

SACRAMENTO CITY UNIFIED SCHOOL DIST
3051 REDDING AVE
SACRAMENTO CA 95820

DELIVERY LOCATION:

ALICE BIRNEY ELEMENTARY SCHOOL
6251 13TH ST
SACRAMENTO CA 95820

#	QTY	PRODUCT	DESCRIPTION	SELL	EXTENDED
			Tag 2: 11SUPP		
21	4	HNL2116M BBF .F \$(L1STD) .D \$(L1STD) .D	15-3/4X20-1/8X28-3/8 MOBILE PED BOX/BOX/FILE Loop/Black Grd L1 Standard Laminates Natural Maple Grd L1 Standard Laminates Natural Maple Tag 1: BBF BBF Tag 2: BBF	596.14	2,384.56
22	1	HNL2116M FF .E \$(L1STD) .D \$(L1STD) .D	15-3/4X20-1/8X28-3/8 MOBILE PED FILE/FILE Loop/Satin Grd L1 Standard Laminates Natural Maple Grd L1 Standard Laminates Natural Maple Tag 1: FF FF Tag 2: FF	596.14	596.14
23	2	HNL2436L D3 .G D .E \$(L1STD) .D \$(L1STD) .D \$(L1STD) .D	36X24X45-1/2 LATERAL FILE THREE DRAWER Smooth, Flat Natural Maple Loop/Satin Grd L1 Standard Laminates Natural Maple Grd L1 Standard Laminates Natural Maple Grd L1 Standard Laminates Natural Maple Tag 1: 36x24x45 36x24x45 Tag 2: 36x24x45	1,168.99	2,337.98



CAMPBELL KELLER

Environments at Work

3041 65th Street, Suite 3. Sacramento, CA.95820
Ph: 916.737.3300 Fax: 916.737.3305

PROPOSAL 116103
DATE 01/08/24
PROJECT #640-155
ADENA PETERSON

PROPOSAL FOR:

SACRAMENTO CITY UNIFIED SCHOOL DIST
3051 REDDING AVE
SACRAMENTO CA 95820

DELIVERY LOCATION:

ALICE BIRNEY ELEMENTARY SCHOOL
6251 13TH ST
SACRAMENTO CA 95820

#	QTY	PRODUCT	DESCRIPTION	SELL	EXTENDED
24	1	HNL3672L D \$(L1STD) .D \$(L1STD) .D	72X15X35-1/4 STACK-ON STORAGE LAM DOORS Grd L1 Standard Laminates Natural Maple Grd L1 Standard Laminates Natural Maple Tag 1: 72x15x36 LD 72x15x36 LD Tag 2: 72x15x36 LD	840.78	840.78
25	2	HNL3678L D \$(L1STD) .D \$(L1STD) .D	78X15X35-1/4 STACK-ON STORAGE LAM DOORS Grd L1 Standard Laminates Natural Maple Grd L1 Standard Laminates Natural Maple Tag 1: 78x15x36 LD 78x15x36 LD Tag 2: 78x15x36 LD	876.74	1,753.48
26	4	HNLEP242 8L .P \$(L1STD) .D	1-1/8WX23-1/8DX28-1/2H END PANEL FOR 24D LEFT Black Grd L1 Standard Laminates Natural Maple Tag 1: EP2428L EP2428L Tag 2: EP2428L	136.75	547.00
27	1	HNLEP242 8L .X \$(L1STD) .D	1-1/8WX23-1/8DX28-1/2H END PANEL FOR 24D LEFT No Grommet Grd L1 Standard Laminates Natural Maple Tag 1: EP2428L EP2428L Tag 2: EP2428L	136.75	136.75
28	5	HNLEP242 8R .P	1-1/8WX23-1/8DX28-1/2H END PANEL FOR 24D RIGHT Black CONTINUED...	136.75	683.75



CAMPBELL KELLER

Environments at Work

3041 65th Street, Suite 3. Sacramento, CA.95820
Ph: 916.737.3300 Fax: 916.737.3305

PROPOSAL 116103
DATE 01/08/24
PROJECT #640-155
ADENA PETERSON

PROPOSAL FOR:

SACRAMENTO CITY UNIFIED SCHOOL DIST
3051 REDDING AVE
SACRAMENTO CA 95820

DELIVERY LOCATION:

ALICE BIRNEY ELEMENTARY SCHOOL
6251 13TH ST
SACRAMENTO CA 95820

#	QTY	PRODUCT	DESCRIPTION	SELL	EXTENDED
		\$(L1STD) .D	Grd L1 Standard Laminates Natural Maple Tag 1: EP2428R EP2428R Tag 2: EP2428R		
29	2	HNLMP602 8 .P \$(L1STD) .D	60W X 27-7/8H MODESTY / BACK PANEL Black Grd L1 Standard Laminates Natural Maple Tag 1: MP6028 MP6028 Tag 2: MP6028	162.58	325.16
30	1	HNLMP722 8 .P \$(L1STD) .D	72W X 27-7/8H MODESTY / BACK PANEL Black Grd L1 Standard Laminates Natural Maple Tag 1: MP7228 MP7228 Tag 2: MP7228	190.95	190.95
31	2	HNLMP782 8 .P \$(L1STD) .D	78W X 27-7/8H MODESTY / BACK PANEL Black Grd L1 Standard Laminates Natural Maple Tag 1: MP7828 MP7828 Tag 2: MP7828	205.64	411.28
32	2	HNLRC246 0 .G D .T1 \$(L1STD) .D	60W X 24D RECTANGLE WORKSURFACE Smooth, Flat Natural Maple Platinum Grd L1 Standard Laminates Natural Maple	217.79	435.58

CONTINUED...



CAMPBELL KELLER

Environments at Work

3041 65th Street, Suite 3. Sacramento, CA.95820
Ph: 916.737.3300 Fax: 916.737.3305

PROPOSAL 116103
DATE 01/08/24
PROJECT #640-155
ADENA PETERSON

PROPOSAL FOR:

SACRAMENTO CITY UNIFIED SCHOOL DIST
3051 REDDING AVE
SACRAMENTO CA 95820

DELIVERY LOCATION:

ALICE BIRNEY ELEMENTARY SCHOOL
6251 13TH ST
SACRAMENTO CA 95820

#	QTY	PRODUCT	DESCRIPTION	SELL	EXTENDED
			Tag 1: 24/60 24/60 Tag 2: 24/60		
33	1	HNLRC247 2 .G D .T1 \$(L1STD) .D	72W X 24D RECTANGLE WORKSURFACE Smooth, Flat Natural Maple Platinum Grd L1 Standard Laminates Natural Maple Tag 1: 24/72 24/72 Tag 2: 24/72	244.13	244.13
34	2	HNLRC247 8 .G D .T1 \$(L1STD) .D	78W X 24D RECTANGLE WORKSURFACE Smooth, Flat Natural Maple Platinum Grd L1 Standard Laminates Natural Maple Tag 1: 24/78 24/78 Tag 2: 24/78	292.75	585.50
35	1	HPMARKER 1 \$(P1) .T5	1 TOUCH-UP MARKER P1 Paint Opts Greige	26.84	26.84
36	25	HPN1 .A .UU \$(3) .SX 01 .T1	PERPETUAL ARMLESS NESTING CHAIR FLEX-BACK 4-LEGS All Surface Caster Upholstered Back III Upholstery Moxie Cobalt Platinum Metallic CONTINUED...	540.94	13,523.50



CAMPBELL KELLER

Environments at Work

3041 65th Street, Suite 3. Sacramento, CA.95820
Ph: 916.737.3300 Fax: 916.737.3305

PROPOSAL 116103
DATE 01/08/24
PROJECT #640-155
ADENA PETERSON

PROPOSAL FOR:

SACRAMENTO CITY UNIFIED SCHOOL DIST
3051 REDDING AVE
SACRAMENTO CA 95820

DELIVERY LOCATION:

ALICE BIRNEY ELEMENTARY SCHOOL
6251 13TH ST
SACRAMENTO CA 95820

#	QTY	PRODUCT	DESCRIPTION	SELL	EXTENDED
			Tag 1: HPN1 HPN1 Tag 2: HPN1		
37	2	HSDEP242 9F \$(P1) .T5	24D END-PANEL SUPPORTS FREESTANDING P1 Paint Opts Greige Tag 1: FEP FEP Tag 2: FEP	130.68	261.36
38	1	HSDMP664 \$(P1) .T5	HALF HGT 14HX66W MOD PNL P1 Paint Opts Greige Tag 1: MP664 MP664 Tag 2: MP664	141.82	141.82
39	1	HSPRAY \$(P1) .T5	SPRAY PAINT 12OZ P1 Paint Opts Greige	26.84	26.84
40	1	HTFXT29 \$(P1) .T5	PRESIDE 29.5H X-BASE FOR 24 IN TOPS P1 Paint Opts Greige Tag 1: 29H 29H Tag 2: 29H	271.99	271.99
41	1	HTLCRED7 2 \$(L1STD) .D .D \$(L1STD) .D .J	PRESIDE 20X72 36H HOSPITALITY CREDENZA Grd L1 Standard Laminates Natural Maple Natural Maple Grd L1 Standard Laminates Natural Maple Loop Satin Nickel	1,781.34	1,781.34

CONTINUED...



CAMPBELL KELLER

Environments at Work

3041 65th Street, Suite 3. Sacramento, CA.95820
Ph: 916.737.3300 Fax: 916.737.3305

PROPOSAL 116103
DATE 01/08/24
PROJECT #640-155
ADENA PETERSON

PROPOSAL FOR:

SACRAMENTO CITY UNIFIED SCHOOL DIST
3051 REDDING AVE
SACRAMENTO CA 95820

DELIVERY LOCATION:

ALICE BIRNEY ELEMENTARY SCHOOL
6251 13TH ST
SACRAMENTO CA 95820

#	QTY	PRODUCT	DESCRIPTION	SELL	EXTENDED
		.N	No Cutout Tag 1: 20x72 20x72 Tag 2: 20x72		
42	1	HTLD24 .G D .N \$(L1STD) .D	PRESIDE 24 ROUND TOP 2mm Edgeband Natural Maple No Grommets Grd L1 Standard Laminates Natural Maple Tag 1: 24 24 Tag 2: 24	216.27	216.27
43	1	HTLSUCPE RTBL\$(L1STD) .D \$(P1) .T5	SCULPT 28 INCHH PERSONAL TABLE Grd L1 Standard Laminates Natural Maple P1 Paint Opts Greige Tag 1: PERTBL PERTBL Tag 2: PERTBL	450.78	450.78
44	1	HTMC3042 72 .N \$(L1STD) .D .D .C \$(P1) .T5	PRESIDE 42X72 SEATED MOBILE COLLAB TBL No Grommets Grd L1 Standard Laminates Natural Maple Natural Maple Caster P1 Paint Opts Greige Tag 1: 72/42/30H 72/42/30H Tag 2: 72/42/30H	1,210.52	1,210.52
45	1	HUVDSHAB 7213 .DDB1	ABOVE/BELOW SCREEN 72X32 - 13IN H ABOVE Dark Blue CONTINUED...	533.34	533.34



CAMPBELL KELLER

Environments at Work

3041 65th Street, Suite 3. Sacramento, CA.95820
Ph: 916.737.3300 Fax: 916.737.3305

PROPOSAL 116103
DATE 01/08/24
PROJECT #640-155
ADENA PETERSON

PROPOSAL FOR:

SACRAMENTO CITY UNIFIED SCHOOL DIST
3051 REDDING AVE
SACRAMENTO CA 95820

DELIVERY LOCATION:

ALICE BIRNEY ELEMENTARY SCHOOL
6251 13TH ST
SACRAMENTO CA 95820

#	QTY	PRODUCT	DESCRIPTION	SELL	EXTENDED
		.PR6	Silver Tag 1: HUVDSHAB7213 HUVDSHAB7213 Tag 2: HUVDSHAB7213		
46	1	HUVSLFS4 754L \$(A) .SLS 61 .SVR	SOFTLINE FLOOR SCRNS 47W X 54H FAB LEGS Grd A Fab Salsa Dark Blue Silver Generic Tag 1: 47x54 47x54 Tag 2: 47x54	948.16	948.16
47	1	HWR2466P \$(L1STD) .D .D .T5	SYSTEMS RECTANGULAR WORKSURFACE EDGE BAND 24D X 66W Grd L1 Standard Laminates Natural Maple Natural Maple Greige Tag 1: 24/66 24/66 Tag 2: 24/66 - DIVERSIFIED WOODCRAFT -	333.78	333.78
48	2	GSC-8M-M OED * *	GENERAL STORAGE CABINET ***MODIFIED TO HAVE GLASS DOORS ON THE TOP HALF **** 48"W X 22"D X 84"H CONSTRUCTED OF SOLID MAPLE AND MAPLE VENEERS DOUB Maple Wood Northwoods Stain	2,772.73	5,545.46



CAMPBELL KELLER

Environments at Work

3041 65th Street, Suite 3. Sacramento, CA.95820
Ph: 916.737.3300 Fax: 916.737.3305

PROPOSAL 116103
DATE 01/08/24
PROJECT #640-155
ADENA PETERSON

PROPOSAL FOR:

SACRAMENTO CITY UNIFIED SCHOOL DIST
3051 REDDING AVE
SACRAMENTO CA 95820

DELIVERY LOCATION:

ALICE BIRNEY ELEMENTARY SCHOOL
6251 13TH ST
SACRAMENTO CA 95820

#	QTY	PRODUCT	DESCRIPTION	SELL	EXTENDED
49	1	SHIPPING	SHIPPING & HANDLING CHARGES	1,040.00	1,040.00
			- FOMCORE-		
50	1	F091-48X 21X56.5- Z GR1	ORIOLE'S NEST, 48"LX21"WX56.5"H, ZIPPERED Grade-1 Select Maximum Fabric Grade Seat / Inside Select Side	2,562.96	2,562.96
		-	Grade-1 (Silvertex Neo) Seat / Inside- Fabric		
		SIL	Jet Select Silvertex Neo Color		
		SPR_STX-JET	Side Select Side		
		--	Grade-1 (Milano Stitch) Select Side- Fabric		
		MLS	Sailor Select Milano Stitch Color		
		SPR_MILANO_STIT	Back / Outside Select Side		
		---	Grade-1 (Milano Stitch) Back/Outside- Fabric		
		MLS	Sailor Select Milano Stitch Color		
		SPR_MILANO_STIT	No Embroidery Embroidery		
		*	CAL 133 Fire Retardant CAL 133 Option		
51	2	F083-35X 3-Z GR1	ORIOLE'S NEST, 48"LX21"WX56.5"H, ZIPPERED Grade-1 Select Maximum Fabric Grade	366.52	733.04
		SIL	Grade-1 (Silvertex Neo) Seat/side- Fabric		

CONTINUED...



CAMPBELL KELLER

Environments at Work

3041 65th Street, Suite 3. Sacramento, CA.95820
Ph: 916.737.3300 Fax: 916.737.3305

PROPOSAL 116103
DATE 01/08/24
PROJECT #640-155
ADENA PETERSON

PROPOSAL FOR:

SACRAMENTO CITY UNIFIED SCHOOL DIST
3051 REDDING AVE
SACRAMENTO CA 95820

DELIVERY LOCATION:

ALICE BIRNEY ELEMENTARY SCHOOL
6251 13TH ST
SACRAMENTO CA 95820

#	QTY	PRODUCT	DESCRIPTION	SELL	EXTENDED
		SPR_STX-JET	Jet		
		*	Select Silvertex Neo Color		
			No Embroidery		
			Embroidery		
		CAL133	CAL 133 Fire Retardant		
			CAL 133 Option		
			- TMC-		
52	2	SSKT1131 8BCT	SKYE 2 SIDE CHAIR, WOOD SEAT, TIER B CUTOUT DIMENSIONS: 19 IN. W X 21 IN. D X 33.50 IN. H W/ 18 IN. SEAT HEIGHT	1,146.60	2,293.20
		*	Plywood Back Panel w/ Maple Veneer, Solid Maple Material		
		EDW.R	Edwardian Series [Tier B] Reed Cut-Out Design:		
		74	Twilight 74		
		01	Seat Finish: Clear		
			Other Chair Parts Finish:		
53	1	SHIPPING	SHIPPING & HANDLING CHARGES	800.00	800.00
			- FLEETWOOD -		
54	1	1019002	MOBILE DESK - PLANE DOUBLE PED 66W 26D 30H LEFT FILE/FILE PED RIGHT BOX/BOX/FILE PED CASTERS CASE MATERIAL: TFL G1 CASE COLOR: PLANETREE MAPLE LAMINATE CASE EDGE BAND COLOR: EDGE BAND COLOR MATCHED CASE	1,773.12	1,773.12

CONTINUED...



CAMPBELL KELLER

Environments at Work

3041 65th Street, Suite 3. Sacramento, CA.95820
Ph: 916.737.3300 Fax: 916.737.3305

PROPOSAL 116103
DATE 01/08/24
PROJECT #640-155
ADENA PETERSON

PROPOSAL FOR:

SACRAMENTO CITY UNIFIED SCHOOL DIST
3051 REDDING AVE
SACRAMENTO CA 95820

DELIVERY LOCATION:

ALICE BIRNEY ELEMENTARY SCHOOL
6251 13TH ST
SACRAMENTO CA 95820

#	QTY	PRODUCT	DESCRIPTION	SELL	EXTENDED
			COLOR WORKSURFACE MATERIAL: HPL G3 WORKSURFACE COLOR: PLANETREE MAPLE LAMINATE EDGE BAND COLOR: PLANETREE MAPLE EDGE BAND FRAME COLOR: GREIGE PAINT PULL OPTIONS: ARCH PULL 128MM IN CHROME ASSEMBLY OPTIONS: ASSEMBLED AT THE FACTORY LOCK OPTION: KEYED ALIKE Tag 1: Admin		
55	2	1038002	MOBILE DESK - PLANE LEFT BOX/BOX/FILE PED 48W 26D 30H 75MM CASTERS CASE MATERIAL: TFL G1 CASE COLOR: PLANETREE MAPLE LAMINATE CASE EDGE BAND COLOR: EDGE BAND COLOR MATCHED CASE COLOR WORKSURFACE MATERIAL: HPL G3 EDGE BAND COLOR: PLANETREE MAPLE EDGE BAND FRAME COLOR: GREIGE PAINT PULL OPTIONS: ARCH PULL 128MM IN CHROME ASSEMBLY OPTIONS: ASSEMBLED AT THE FACTORY LOCK OPTION: KEYED ALIKE CONTINUED...	1,234.29	2,468.58



CAMPBELL KELLER

Environments at Work

3041 65th Street, Suite 3. Sacramento, CA.95820
Ph: 916.737.3300 Fax: 916.737.3305

PROPOSAL 116103
DATE 01/08/24
PROJECT #640-155
ADENA PETERSON

PROPOSAL FOR:

SACRAMENTO CITY UNIFIED SCHOOL DIST
3051 REDDING AVE
SACRAMENTO CA 95820

DELIVERY LOCATION:

ALICE BIRNEY ELEMENTARY SCHOOL
6251 13TH ST
SACRAMENTO CA 95820

#	QTY	PRODUCT	DESCRIPTION	SELL	EXTENDED
			Tag 1: Admin		
56	1	TUNN4242 F29L	UNITIZED FRAME-ROUND 42W 42D 29H LEVELERS WORKSURFACE MATERIAL: HPL G3 WORKSURFACE COLOR: PLANETREE MAPLE LAMINATE EDGE BAND COLOR: PLANETREE MAPLE EDGE BAND PAINT COLOR: GREIGE ASSEMBLY OPTIONS: ASSEMBLED AT THE FACTORY	409.09	409.09
			Tag 1: Front Lobby		
57	1	1019002	MOBILE DESK - PLANE DOUBLE PED 66W 26D 30H LEFT FILE/FILE PED RIGHT BOX/BOX/FILE PED CASTERS CASE MATERIAL: TFL G1 CASE COLOR: PLANETREE MAPLE LAMINATE CASE EDGE BAND COLOR: EDGE BAND COLOR MATCHED CASE COLOR WORKSURFACE MATERIAL: HPL G3 WORKSURFACE COLOR: PLANETREE MAPLE LAMINATE EDGE BAND COLOR: PLANETREE MAPLE EDGE BAND FRAME COLOR: GREIGE PAINT PULL OPTIONS: ARCH PULL 128MM	1,773.12	1,773.12

CONTINUED...



CAMPBELL KELLER

Environments at Work

3041 65th Street, Suite 3. Sacramento, CA.95820
Ph: 916.737.3300 Fax: 916.737.3305

PROPOSAL 116103
DATE 01/08/24
PROJECT #640-155
ADENA PETERSON

PROPOSAL FOR:

SACRAMENTO CITY UNIFIED SCHOOL DIST
3051 REDDING AVE
SACRAMENTO CA 95820

DELIVERY LOCATION:

ALICE BIRNEY ELEMENTARY SCHOOL
6251 13TH ST
SACRAMENTO CA 95820

#	QTY	PRODUCT	DESCRIPTION	SELL	EXTENDED
			IN CHROME ASSEMBLY OPTIONS: ASSEMBLED AT THE FACTORY LOCK OPTION: KEYED ALIKE Tag 1: Room 03		
58	1	1038002	MOBILE DESK - PLANE LEFT BOX/BOX/FILE PED 48W 26D 30H 75MM CASTERS CASE MATERIAL: TFL G1 CASE COLOR: PLANETREE MAPLE LAMINATE CASE EDGEBAND COLOR: EDGEBAND COLOR MATCHED CASE COLOR WORKSURFACE MATERIAL: HPL G3 WORKSURFACE COLOR: PLANETREE MAPLE LAMINATE EDGEBAND COLOR: PLANETREE MAPLE EDGEBAND FRAME COLOR: GREIGE PAINT PULL OPTIONS: ARCH PULL 128MM IN CHROME ASSEMBLY OPTIONS: ASSEMBLED AT THE FACTORY LOCK OPTION: KEYED ALIKE Tag 1: Room 03	1,234.29	1,234.29
59	8	GBK13614 29LN	ILLUSIONS 2.0 BOOKCASE 36W 14D 29H 1 SIDE ACCESS 1 ADJ SHELF NO DOOR LEVELER CASE MATERIAL: TFL G1 CASE COLOR: PLANETREE MAPLE	426.62	3,412.96



CAMPBELL KELLER

Environments at Work

3041 65th Street, Suite 3. Sacramento, CA.95820
Ph: 916.737.3300 Fax: 916.737.3305

PROPOSAL 116103
DATE 01/08/24
PROJECT #640-155
ADENA PETERSON

PROPOSAL FOR:

SACRAMENTO CITY UNIFIED SCHOOL DIST
3051 REDDING AVE
SACRAMENTO CA 95820

DELIVERY LOCATION:

ALICE BIRNEY ELEMENTARY SCHOOL
6251 13TH ST
SACRAMENTO CA 95820

#	QTY	PRODUCT	DESCRIPTION	SELL	EXTENDED
---	-----	---------	-------------	------	----------

LAMINATE
CASE EDGE BAND COLOR: EDGE BAND
COLOR MATCHED CASE COLOR
SHELF MATERIAL: LAMINATE
ADJUSTABLE SHELF
METAL REVEAL: GRAPHITE
TOP OPTION: HPL G3
EDGE BAND COLOR: PLANETREE
MAPLE EDGE BAND
ADDITIONAL SHELF: NO
ADDITIONAL ADJUSTABLE SHELVES
NEEDED
ASSEMBLY OPTIONS: ASSEMBLED AT
THE FACTORY

Planetree Maple Planetree Maple
Laminate

Planetree Maple Planetree Maple
Edge Option

Tag 1: Room 03

60	5	GBK13614 37LN	ILLUSIONS 2.0 BOOKCASE 36W 14D 452.34 37H 1 SIDE ACCESS 2 ADJ SHELF NO DOOR LEVELER CASE MATERIAL: TFL G1 CASE COLOR: PLANETREE MAPLE LAMINATE CASE EDGE BAND COLOR: EDGE BAND COLOR MATCHED CASE COLOR SHELF MATERIAL: LAMINATE ADJUSTABLE SHELF METAL REVEAL: GREIGE TOP OPTION: HPL G3 WORKSURFACE COLOR: PLANETREE MAPLE EDGE BAND EDGE BAND COLOR: PLANETREE MAPLE EDGE BAND		2,261.70
----	---	------------------	--	--	----------

CONTINUED...



CAMPBELL KELLER

Environments at Work

3041 65th Street, Suite 3. Sacramento, CA.95820
Ph: 916.737.3300 Fax: 916.737.3305

PROPOSAL 116103
DATE 01/08/24
PROJECT #640-155
ADENA PETERSON

PROPOSAL FOR:

SACRAMENTO CITY UNIFIED SCHOOL DIST
3051 REDDING AVE
SACRAMENTO CA 95820

DELIVERY LOCATION:

ALICE BIRNEY ELEMENTARY SCHOOL
6251 13TH ST
SACRAMENTO CA 95820

#	QTY	PRODUCT	DESCRIPTION	SELL	EXTENDED
62	1	GSD13620 37CD	ILLUSIONS 2.0 BASE SHELF-BOX DRAWER 36W 20D 37H 1 ADJ SHELF 2 BOX DRAWER DOOR CASTER CASE MATERIAL: TFL G1 CASE COLOR: PLANETREE MAPLE LAMINATE CASE EDGEBAND COLOR: EDGEBAND COLOR MATCHED CASE COLOR SHELF MATERIAL: LAMINATE ADJUSTABLE SHELF SHELF COLOR: OLOR MATCHED TO CASE COLOR METAL REVEAL: GREIGE PULL OPTIONS: ARCH PULL - 128 MM PULL COLOR: CHROME CABINET CONNECTION OPTION: THROUGH BOLT CONNECTORS WORKSURFACE OPTIONS: NO WORKSURFACE IS REQUIRED WORKSURFACE MATERIAL: NO WORKSURFACE IS REQUIRED EDGEBAND COLOR: NO WORKSURFACE IS REQUIRED LOCK OPTION: KEYED ALIKE ASSEMBLY OPTIONS: FACTORY ASSEMBLED	1,158.31	1,158.31

Tag 1: Room 03



CAMPBELL KELLER

Environments at Work

3041 65th Street, Suite 3. Sacramento, CA.95820
Ph: 916.737.3300 Fax: 916.737.3305

PROPOSAL 116103
DATE 01/08/24
PROJECT #640-155
ADENA PETERSON

PROPOSAL FOR:

SACRAMENTO CITY UNIFIED SCHOOL DIST
3051 REDDING AVE
SACRAMENTO CA 95820

DELIVERY LOCATION:

ALICE BIRNEY ELEMENTARY SCHOOL
6251 13TH ST
SACRAMENTO CA 95820

#	QTY	PRODUCT	DESCRIPTION	SELL	EXTENDED
63	1	GSD14820 37CD	ILLUSIONS 2.0 BASE SHELF-BOX DRAWER 48W 20D 37H 1 ADJ SHELF 2 BOX DRAWER DOOR CASTERDRAWER DOOR CASTER CASE MATERIAL: TFL G1 CASE COLOR: PLANETREE MAPLE LAMINATE CASE EDGE BAND COLOR: EDGE BAND COLOR MATCHED CASE COLOR SHELF MATERIAL: LAMINATE ADJUSTABLE SHELF SHELF COLOR: OLOR MATCHED TO CASE COLOR METAL REVEAL: GREIGE PULL OPTIONS: ARCH PULL - 128 MM PULL COLOR: CHROME CABINET CONNECTION OPTION: THROUGH BOLT CONNECTORS WORKSURFACE OPTIONS: NO WORKSURFACE IS REQUIRED WORKSURFACE MATERIAL: NO WORKSURFACE IS REQUIRED EDGE BAND COLOR: NO WORKSURFACE IS REQUIRED LOCK OPTION: KEYED ALIKE ASSEMBLY OPTIONS: FACTORY ASSEMBLED	1,170.00	1,170.00

Tag 1: Room 03



CAMPBELL KELLER

Environments at Work

3041 65th Street, Suite 3. Sacramento, CA.95820
Ph: 916.737.3300 Fax: 916.737.3305

PROPOSAL 116103
DATE 01/08/24
PROJECT #640-155
ADENA PETERSON

PROPOSAL FOR:

SACRAMENTO CITY UNIFIED SCHOOL DIST
3051 REDDING AVE
SACRAMENTO CA 95820

DELIVERY LOCATION:

ALICE BIRNEY ELEMENTARY SCHOOL
6251 13TH ST
SACRAMENTO CA 95820

#	QTY	PRODUCT	DESCRIPTION	SELL	EXTENDED
64	4	GSS13620 29CD	ILLUSIONS 2.0 BASE SHELF 36W 20D 29H 1 ADJ SHELF DOOR CASTER DRAWER DOOR CASTER CASE MATERIAL: TFL G1 CASE COLOR: PLANETREE MAPLE LAMINATE CASE EDGEBAND COLOR: EDGEBAND COLOR MATCHED CASE COLOR SHELF MATERIAL: LAMINATE ADJUSTABLE SHELF SHELF COLOR: OLOR MATCHED TO CASE COLOR METAL REVEAL: GREIGE PULL OPTIONS: ARCH PULL - 128 MM PULL COLOR: CHROME CABINET CONNECTION OPTION: THROUGH BOLT CONNECTORS WORKSURFACE OPTIONS: NO WORKSURFACE IS REQUIRED WORKSURFACE MATERIAL: NO WORKSURFACE IS REQUIRED EDGEBAND COLOR: NO WORKSURFACE IS REQUIRED LOCK OPTION: KEYED ALIKE ASSEMBLY OPTIONS: FACTORY ASSEMBLED	991.17	3,964.68

Tag 1: Room 03



CAMPBELL KELLER

Environments at Work

3041 65th Street, Suite 3. Sacramento, CA.95820
Ph: 916.737.3300 Fax: 916.737.3305

PROPOSAL 116103
DATE 01/08/24
PROJECT #640-155
ADENA PETERSON

PROPOSAL FOR:

SACRAMENTO CITY UNIFIED SCHOOL DIST
3051 REDDING AVE
SACRAMENTO CA 95820

DELIVERY LOCATION:

ALICE BIRNEY ELEMENTARY SCHOOL
6251 13TH ST
SACRAMENTO CA 95820

#	QTY	PRODUCT	DESCRIPTION	SELL	EXTENDED
65	3	GSS13620 37CN	ILLUSIONS 2.0 BASE SHELF 36W 20D 37H 2 ADJ SHELF NO DOOR CASTER CASE MATERIAL: TFL G1 CASE COLOR: PLANETREE MAPLE LAMINATE CASE EDGE BAND COLOR: EDGE BAND COLOR MATCHED CASE COLOR SHELF MATERIAL: LAMINATE ADJUSTABLE SHELF - MATCHES CASE COLOR METAL REVEAL: GREIGE CABINET CONNECTION OPTION: THROUGH BOLT CONNECTORS WORKSURFACE OPTIONS: NO WORKSURFACE IS REQUIRED WORKSURFACE MATERIAL: NO WORKSURFACE IS REQUIRED EDGE BAND COLOR: NO WORKSURFACE IS REQUIRED ADDITIONAL SHELF: NO ADDITIONAL ADJUSTABLE SHELVES NEEDED ASSEMBLY OPTIONS: FACTORY ASSEMBLED Tag 1: Room 03	778.44	2,335.32
66	2	GWSR0722 0	ILLUSIONS 2.0 WORKSURFACE SPANNING 72W 20D NO BACKSPLASH WORKSURFACE MATERIAL: HPL G3 WORKSURFACE COLOR: PLANETREE	309.74	619.48

CONTINUED...



CAMPBELL KELLER

Environments at Work

3041 65th Street, Suite 3. Sacramento, CA.95820
Ph: 916.737.3300 Fax: 916.737.3305

PROPOSAL 116103
DATE 01/08/24
PROJECT #640-155
ADENA PETERSON

PROPOSAL FOR:

SACRAMENTO CITY UNIFIED SCHOOL DIST
3051 REDDING AVE
SACRAMENTO CA 95820

DELIVERY LOCATION:

ALICE BIRNEY ELEMENTARY SCHOOL
6251 13TH ST
SACRAMENTO CA 95820

#	QTY	PRODUCT	DESCRIPTION	SELL	EXTENDED
			MAPLE LAMINATE EDGEBAND COLOR: PLANETREE MAPLE EDGEBAND BACKSPLASH OPTION: NO BACKSPLASH REQUIRED PRODUCT ASSEMBLY: ASSEMBLY REQUIRED ONSITE Planetree MaplePlanetree Maple Laminate Planetree MaplePlanetree Maple Edge Option Tag 1: Room 03		
67	1	GWSR0842	ILLUSIONS 2.0 WORKSURFACE	361.17	361.17
	0		SPANNING 84W 20D NO BACKSPLASH WORKSURFACE MATERIAL: HPL G3 WORKSURFACE COLOR: PLANETREE MAPLE LAMINATE EDGEBAND COLOR: PLANETREE MAPLE EDGEBAND BACKSPLASH OPTION: NO BACKSPLASH REQUIRED PRODUCT ASSEMBLY: ASSEMBLY REQUIRED ONSITE Planetree MaplePlanetree Maple Laminate Planetree MaplePlanetree Maple Edge Option Tag 1: Room 03		
68	1	GWSR1082	ILLUSIONS 2.0 WORKSURFACE	464.03	464.03
	0		SPANNING 108W 20D NO BACKSPLASH WORKSURFACE MATERIAL: HPL		



CAMPBELL KELLER

Environments at Work

3041 65th Street, Suite 3. Sacramento, CA.95820
Ph: 916.737.3300 Fax: 916.737.3305

PROPOSAL 116103
DATE 01/08/24
PROJECT #640-155
ADENA PETERSON

PROPOSAL FOR:

SACRAMENTO CITY UNIFIED SCHOOL DIST
3051 REDDING AVE
SACRAMENTO CA 95820

DELIVERY LOCATION:

ALICE BIRNEY ELEMENTARY SCHOOL
6251 13TH ST
SACRAMENTO CA 95820

#	QTY	PRODUCT	DESCRIPTION	SELL	EXTENDED
			G3 WORKSURFACE COLOR: PLANETREE MAPLE LAMINATE EDGE BAND COLOR: PLANETREE MAPLE EDGE BAND BACKSPLASH OPTION: NO BACKSPLASH REQUIRED PRODUCT ASSEMBLY: ASSEMBLY REQUIRED ONSITE Planetree Maple Planetree Maple Laminate Planetree Maple Planetree Maple Edge Option Tag 1: Room 03		
69	1	1019002	MOBILE DESK - PLANE DOUBLE PED 66W 26D 30H LEFT FILE/FILE PED RIGHT BOX/BOX/FILE PED CASTERS CASE MATERIAL: TFL G1 CASE COLOR: PLANETREE MAPLE LAMINATE CASE EDGE BAND COLOR: EDGE BAND COLOR MATCHED CASE COLOR WORKSURFACE MATERIAL: HPL G3 WORKSURFACE COLOR: PLANETREE MAPLE LAMINATE EDGE BAND COLOR: PLANETREE MAPLE EDGE BAND FRAME COLOR: GREIGE PAINT PULL OPTIONS: ARCH PULL 128MM IN CHROME ASSEMBLY OPTIONS: ASSEMBLED AT	1,773.12	1,773.12

CONTINUED...



CAMPBELL KELLER

Environments at Work

3041 65th Street, Suite 3. Sacramento, CA.95820
Ph: 916.737.3300 Fax: 916.737.3305

PROPOSAL 116103
DATE 01/08/24
PROJECT #640-155
ADENA PETERSON

PROPOSAL FOR:

SACRAMENTO CITY UNIFIED SCHOOL DIST
3051 REDDING AVE
SACRAMENTO CA 95820

DELIVERY LOCATION:

ALICE BIRNEY ELEMENTARY SCHOOL
6251 13TH ST
SACRAMENTO CA 95820

#	QTY	PRODUCT	DESCRIPTION	SELL	EXTENDED
			THE FACTORY LOCK OPTION: KEYED ALIKE Tag 1: Room 04		
70	24	BBMT102	BOOK BOX - CLOSED 18W 15D 3.5H USE ON C-LEG 27" DESK OR 54" WIDE TABLE PAINT COLOR: GREIGE PAINT Tag 1: Room 04	58.44	1,402.56
71	24	CLPR228E	C-LEG - PLANE 27W 20D 75MM CASTERS 24-32" WORKSURFACE MATERIAL: HPL G3 WORKSURFACE COLOR: PLANETREE MAPLE LAMINATE EDGEBAND COLOR: PLANETREE MAPLE EDGEBAND PAINT COLOR: GREIGE PAINT ACCESSORY AND ASSEMBLY OPTIONS: NO ACCESSORIES NO FACTORY ASSEMBLY Tag 1: Room 04	381.04	9,144.96
72	24	ESTCM14	E! SEATING STACKER 4 LEG MEDIUM SHELL 14" SEAT HEIGHT LEVELERS CHAIR SHELL COLOR: NAVY CHAIR FRAME COLOR: GREIGE PAINT GLIDE OPTION: NYLON GLIDES	105.19	2,524.56

CONTINUED...



CAMPBELL KELLER

Environments at Work

3041 65th Street, Suite 3. Sacramento, CA.95820
Ph: 916.737.3300 Fax: 916.737.3305

PROPOSAL 116103
DATE 01/08/24
PROJECT #640-155
ADENA PETERSON

PROPOSAL FOR:

SACRAMENTO CITY UNIFIED SCHOOL DIST
3051 REDDING AVE
SACRAMENTO CA 95820

DELIVERY LOCATION:

ALICE BIRNEY ELEMENTARY SCHOOL
6251 13TH ST
SACRAMENTO CA 95820

#	QTY	PRODUCT	DESCRIPTION	SELL	EXTENDED
			ASSEMBLY OPTIONS: FACTORY ASSEMBLED		
			Tag 1: Room 04		
73	2	GSS14820 76LD	ILLUSIONS 2.0 TALL SHELF 48W 20D 76H 4 ADJ/1 FIXED SHELF DOOR LEVELER CASE MATERIAL: TFL G1 CASE COLOR: PLANETREE MAPLE LAMINATE CASE EDGE BAND COLOR: EDGE BAND COLOR MATCHED CASE COLOR SHELF MATERIAL: LAMINATE ADJUSTABLE SHELVES - MATCHES CASE COLOR METAL REVEAL: GREIGE PULL OPTIONS: ARCH PULL - 128MM PULL COLOR: CHROME TOP OPTION: 20" DEEP TOP - FACTORY INSTALLED EDGE BAND COLOR: PLANETREE MAPLE EDGE BAND ADDITIONAL SHELF: NO ADDITIONAL ADJUSTABLE SHELVES NEEDED LOCK OPTION: KEYED ALIKE ASSEMBLY OPTIONS: FACTORY ASSEMBLED	1,558.05	3,116.10
			Tag 1: Room 04		



CAMPBELL KELLER

Environments at Work

3041 65th Street, Suite 3. Sacramento, CA.95820
Ph: 916.737.3300 Fax: 916.737.3305

PROPOSAL 116103
DATE 01/08/24
PROJECT #640-155
ADENA PETERSON

PROPOSAL FOR:

SACRAMENTO CITY UNIFIED SCHOOL DIST
3051 REDDING AVE
SACRAMENTO CA 95820

DELIVERY LOCATION:

ALICE BIRNEY ELEMENTARY SCHOOL
6251 13TH ST
SACRAMENTO CA 95820

#	QTY	PRODUCT	DESCRIPTION	SELL	EXTENDED
74	1	GTC14820 76LD	ILLUSIONS 2.0 TALL TRAY-SHELF 48W 20D 76H HOLDS 30 TRAYS 2 ADJ SHELF DOOR LEVELER CASE MATERIAL: TFL G1 CASE COLOR: PLANETREE MAPLE LAMINATE CASE EDGEBAND COLOR: EDGEBAND COLOR MATCHED CASE COLOR SHELF MATERIAL: LAMINATE ADJUSTABLE SHELVES - MATCHES CASE COLOR TRAY CONFIGURATION OPTIONS: OPTION H (10) 3" HIGH & (6) 6" HIGH & (2) 12" HIGH TRAYS METAL REVEAL: GREIGE PULL OPTIONS: ARCH PULL - 128MM PULL COLOR: CHROME TOP OPTION: 20" DEEP TOP - FACTORY INSTALLED EDGEBAND COLOR: PLANETREE MAPLE EDGEBAND ADDITIONAL SHELF: NO ADDITIONAL ADJUSTABLE SHELVES NEEDED LOCK OPTION: KEYED ALIKE ASSEMBLY OPTIONS: FACTORY ASSEMBLED Tag 1: Room 04	2,314.29	2,314.29
75	1	1019002	MOBILE DESK - PLANE DOUBLE PED 66W 26D 30H LEFT FILE/FILE PED RIGHT	1,773.12	1,773.12

CONTINUED...



CAMPBELL KELLER

Environments at Work

3041 65th Street, Suite 3. Sacramento, CA.95820
Ph: 916.737.3300 Fax: 916.737.3305

PROPOSAL 116103
DATE 01/08/24
PROJECT #640-155
ADENA PETERSON

PROPOSAL FOR:

SACRAMENTO CITY UNIFIED SCHOOL DIST
3051 REDDING AVE
SACRAMENTO CA 95820

DELIVERY LOCATION:

ALICE BIRNEY ELEMENTARY SCHOOL
6251 13TH ST
SACRAMENTO CA 95820

#	QTY	PRODUCT	DESCRIPTION	SELL	EXTENDED
---	-----	---------	-------------	------	----------

BOX/BOX/FILE PED |
 CASTERS
 CASE MATERIAL: TFL G1
 CASE COLOR: PLANETREE MAPLE
 LAMINATE
 CASE EDGE BAND COLOR: EDGE BAND
 COLOR MATCHED CASE
 COLOR
 WORKSURFACE MATERIAL: HPL
 G3
 WORKSURFACE COLOR: PLANETREE
 MAPLE LAMINATE
 EDGE BAND COLOR: PLANETREE
 MAPLE EDGE BAND
 FRAME COLOR: GREIGE PAINT
 PULL OPTIONS: ARCH PULL 128MM
 IN CHROME
 ASSEMBLY OPTIONS: ASSEMBLED AT
 THE FACTORY
 LOCK OPTION: KEYED ALIKE

Tag 1: Room 05

76	24	BBMT102	BOOK BOX - CLOSED 18W 15D 3.5H USE ON C-LEG 27" DESK OR 54" WIDE TABLE PAINT COLOR: GREIGE PAINT	58.44	1,402.56
----	----	---------	---	-------	----------

Tag 1: Room 05

77	24	CLPR228E	C-LEG - PLANE 27W 20D 75MM CASTERS 24-32" WORKSURFACE MATERIAL: HPL G3 WORKSURFACE COLOR: PLANETREE MAPLE LAMINATE	381.04	9,144.96
----	----	----------	---	--------	----------

CONTINUED...



CAMPBELL KELLER

Environments at Work

3041 65th Street, Suite 3. Sacramento, CA.95820
Ph: 916.737.3300 Fax: 916.737.3305

PROPOSAL 116103
DATE 01/08/24
PROJECT #640-155
ADENA PETERSON

PROPOSAL FOR:

SACRAMENTO CITY UNIFIED SCHOOL DIST
3051 REDDING AVE
SACRAMENTO CA 95820

DELIVERY LOCATION:

ALICE BIRNEY ELEMENTARY SCHOOL
6251 13TH ST
SACRAMENTO CA 95820

#	QTY	PRODUCT	DESCRIPTION	SELL	EXTENDED
			EDGEBAND COLOR: PLANETREE MAPLE EDGEBAND PAINT COLOR: GREIGE PAINT ACCESORY AND ASSEMBLY OPTIONS: NO ACCESSORIES NO FACTORY ASSEMBLY Tag 1: Room 05		
78	24	ESTCM14	E! SEATING STACKER 4 LEG MEDIUM SHELL 14" SEAT HEIGHT LEVELERS CHAIR SHELL COLOR: NAVY CHAIR FRAME COLOR: GREIGE PAINT GLIDE OPTION: NYLON GLIDES ASSEMBLY OPTIONS: FACTORY ASSEMBLED Tag 1: Room 05	105.19	2,524.56
79	2	GSS14820 76LD	ILLUSIONS 2.0 TALL SHELF 48W 20D 76H 4 ADJ/1 FIXED SHELF DOOR LEVELER CASE MATERIAL: TFL G1 CASE COLOR: PLANETREE MAPLE LAMINATE CASE EDGEBAND COLOR: EDGEBAND COLOR MATCHED CASE COLOR SHELF MATERIAL: LAMINATE ADJUSTABLE SHELVES - MATCHES CASE COLOR METAL REVEAL: GREIGE PULL OPTIONS: ARCH PULL -	1,558.05	3,116.10

CONTINUED...



CAMPBELL KELLER

Environments at Work

3041 65th Street, Suite 3. Sacramento, CA.95820
Ph: 916.737.3300 Fax: 916.737.3305

PROPOSAL 116103
DATE 01/08/24
PROJECT #640-155
ADENA PETERSON

PROPOSAL FOR:

SACRAMENTO CITY UNIFIED SCHOOL DIST
3051 REDDING AVE
SACRAMENTO CA 95820

DELIVERY LOCATION:

ALICE BIRNEY ELEMENTARY SCHOOL
6251 13TH ST
SACRAMENTO CA 95820

#	QTY	PRODUCT	DESCRIPTION	SELL	EXTENDED
---	-----	---------	-------------	------	----------

128MM
 PULL COLOR: CHROME
 TOP OPTION: 20" DEEP TOP -
 FACTORY INSTALLED
 EDGE BAND COLOR: PLANETREE
 MAPLE EDGE BAND
 ADDITIONAL SHELF: NO
 ADDITIONAL ADJUSTABLE SHELVES
 NEEDED
 LOCK OPTION: KEYED
 ALIKE
 ASSEMBLY OPTIONS: FACTORY
 ASSEMBLED

Tag 1: Room 05

80	1	GTC14820 76LD	ILLUSIONS 2.0 TALL TRAY-SHELF 48W 20D 76H HOLDS 30 TRAYS 2 ADJ SHELF DOOR LEVELER CASE MATERIAL: TFL G1 CASE COLOR: PLANETREE MAPLE LAMINATE CASE EDGE BAND COLOR: EDGE BAND COLOR MATCHED CASE COLOR SHELF MATERIAL: LAMINATE ADJUSTABLE SHELVES - MATCHES CASE COLOR TRAY CONFIGURATION OPTIONS: OPTION H (10) 3" HIGH & (6) 6" HIGH & (2) 12" HIGH TRAYS METAL REVEAL: GREIGE PULL OPTIONS: ARCH PULL - 128MM PULL COLOR: CHROME	2,314.29	2,314.29
----	---	------------------	---	----------	----------

CONTINUED...



CAMPBELL KELLER

Environments at Work

3041 65th Street, Suite 3. Sacramento, CA.95820
Ph: 916.737.3300 Fax: 916.737.3305

PROPOSAL 116103
DATE 01/08/24
PROJECT #640-155
ADENA PETERSON

PROPOSAL FOR:

SACRAMENTO CITY UNIFIED SCHOOL DIST
3051 REDDING AVE
SACRAMENTO CA 95820

DELIVERY LOCATION:

ALICE BIRNEY ELEMENTARY SCHOOL
6251 13TH ST
SACRAMENTO CA 95820

#	QTY	PRODUCT	DESCRIPTION	SELL	EXTENDED
---	-----	---------	-------------	------	----------

TOP OPTION: 20" DEEP TOP -
FACTORY INSTALLED
EDGE BAND COLOR: PLANETREE
MAPLE EDGE BAND
ADDITIONAL SHELF: NO
ADDITIONAL ADJUSTABLE SHELVES
NEEDED
LOCK OPTION: KEYED
ALIKE
ASSEMBLY OPTIONS: FACTORY
ASSEMBLED

Tag 1: Room 05

81	1	1019002	MOBILE DESK - PLANE DOUBLE PED 66W 26D 30H LEFT FILE/FILE PED RIGHT BOX/BOX/FILE PED CASTERS CASE MATERIAL: TFL G1 CASE COLOR: PLANETREE MAPLE LAMINATE CASE EDGE BAND COLOR: EDGE BAND COLOR MATCHED CASE COLOR WORKSURFACE MATERIAL: HPL G3 WORKSURFACE COLOR: PLANETREE MAPLE LAMINATE EDGE BAND COLOR: PLANETREE MAPLE EDGE BAND FRAME COLOR: GREIGE PAINT PULL OPTIONS: ARCH PULL 128MM IN CHROME ASSEMBLY OPTIONS: ASSEMBLED AT THE FACTORY	1,773.12	1,773.12
----	---	---------	--	----------	----------

CONTINUED...



CAMPBELL KELLER

Environments at Work

3041 65th Street, Suite 3. Sacramento, CA.95820
Ph: 916.737.3300 Fax: 916.737.3305

PROPOSAL 116103
DATE 01/08/24
PROJECT #640-155
ADENA PETERSON

PROPOSAL FOR:

SACRAMENTO CITY UNIFIED SCHOOL DIST
3051 REDDING AVE
SACRAMENTO CA 95820

DELIVERY LOCATION:

ALICE BIRNEY ELEMENTARY SCHOOL
6251 13TH ST
SACRAMENTO CA 95820

#	QTY	PRODUCT	DESCRIPTION	SELL	EXTENDED
			LOCK OPTION: KEYED ALIKE		
			Tag 1: Room 06		
82	24	BBMT102	BOOK BOX - CLOSED 18W 15D 3.5H USE ON C-LEG 27" DESK OR 54" WIDE TABLE PAINT COLOR: GREIGE PAINT	58.44	1,402.56
			Tag 1: Room 06		
83	24	CLPR228E	C-LEG - PLANE 27W 20D 75MM CASTERS 24-32" WORKSURFACE MATERIAL: HPL G3 WORKSURFACE COLOR: PLANETREE MAPLE LAMINATE EDGEBAND COLOR: PLANETREE MAPLE EDGEBAND PAINT COLOR: GREIGE PAINT ACCESSORY AND ASSEMBLY OPTIONS: NO ACCESSORIES NO FACTORY ASSEMBLY	381.04	9,144.96
			Tag 1: Room 06		
84	24	ESTCM14	E! SEATING STACKER 4 LEG MEDIUM SHELL 14" SEAT HEIGHT LEVELERS CHAIR SHELL COLOR: NAVY CHAIR FRAME COLOR: GREIGE PAINT GLIDE OPTION: NYLON GLIDES ASSEMBLY OPTIONS: FACTORY	105.19	2,524.56

CONTINUED...



CAMPBELL KELLER

Environments at Work

3041 65th Street, Suite 3. Sacramento, CA.95820
Ph: 916.737.3300 Fax: 916.737.3305

PROPOSAL 116103
DATE 01/08/24
PROJECT #640-155
ADENA PETERSON

PROPOSAL FOR:

SACRAMENTO CITY UNIFIED SCHOOL DIST
3051 REDDING AVE
SACRAMENTO CA 95820

DELIVERY LOCATION:

ALICE BIRNEY ELEMENTARY SCHOOL
6251 13TH ST
SACRAMENTO CA 95820

#	QTY	PRODUCT	DESCRIPTION	SELL	EXTENDED
			ASSEMBLED		
			Tag 1: Room 06		
85	2	GSS14820 76LD	ILLUSIONS 2.0 TALL SHELF 48W 20D 76H 4 ADJ/1 FIXED SHELF DOOR LEVELER CASE MATERIAL: TFL G1 CASE COLOR: PLANETREE MAPLE LAMINATE CASE EDGEBAND COLOR: EDGEBAND COLOR MATCHED CASE COLOR SHELF MATERIAL: LAMINATE ADJUSTABLE SHELVES - MATCHES CASE COLOR METAL REVEAL: GREIGE PULL OPTIONS: ARCH PULL - 128MM PULL COLOR: CHROME TOP OPTION: 20" DEEP TOP - FACTORY INSTALLED EDGEBAND COLOR: PLANETREE MAPLE EDGEBAND ADDITIONAL SHELF: NO ADDITIONAL ADJUSTABLE SHELVES NEEDED LOCK OPTION: KEYED ALIKE ASSEMBLY OPTIONS: FACTORY ASSEMBLED	1,558.05	3,116.10
			Tag 1: Room 06		
86	1	GTC14820 76LD	ILLUSIONS 2.0 TALL TRAY-SHELF 48W 20D 76H HOLDS 30 TRAYS 2 ADJ	2,314.29	2,314.29

CONTINUED...



CAMPBELL KELLER

Environments at Work

3041 65th Street, Suite 3. Sacramento, CA.95820
Ph: 916.737.3300 Fax: 916.737.3305

PROPOSAL 116103
DATE 01/08/24
PROJECT #640-155
ADENA PETERSON

PROPOSAL FOR:

SACRAMENTO CITY UNIFIED SCHOOL DIST
3051 REDDING AVE
SACRAMENTO CA 95820

DELIVERY LOCATION:

ALICE BIRNEY ELEMENTARY SCHOOL
6251 13TH ST
SACRAMENTO CA 95820

#	QTY	PRODUCT	DESCRIPTION	SELL	EXTENDED
---	-----	---------	-------------	------	----------

SHELF|DOOR|LEVELER
CASE MATERIAL: TFL G1
CASE COLOR: PLANETREE MAPLE
LAMINATE
CASE EDGE BAND COLOR: EDGE BAND
COLOR MATCHED CASE COLOR
SHELF MATERIAL: LAMINATE
ADJUSTABLE SHELVES - MATCHES
CASE COLOR
TRAY CONFIGURATION OPTIONS:
OPTION H (10) 3" HIGH & (6) 6"
HIGH & (2) 12" HIGH TRAYS

METAL REVEAL: GREIGE
PULL OPTIONS: ARCH PULL -
128MM
PULL COLOR: CHROME
TOP OPTION: 20" DEEP TOP -
FACTORY INSTALLED
EDGE BAND COLOR: PLANETREE
MAPLE EDGE BAND
ADDITIONAL SHELF: NO
ADDITIONAL ADJUSTABLE SHELVES
NEEDED
LOCK OPTION: KEYED
ALIKE
ASSEMBLY OPTIONS: FACTORY
ASSEMBLED

Tag 1: Room 06

87	1	1019002	MOBILE DESK - PLANE DOUBLE PED 66W 26D 30H LEFT FILE/FILE PED RIGHT BOX/BOX/FILE PED CASTERS	1,773.12	1,773.12
----	---	---------	--	----------	----------

CONTINUED...



CAMPBELL KELLER

Environments at Work

3041 65th Street, Suite 3. Sacramento, CA.95820
Ph: 916.737.3300 Fax: 916.737.3305

PROPOSAL 116103
DATE 01/08/24
PROJECT #640-155
ADENA PETERSON

PROPOSAL FOR:

SACRAMENTO CITY UNIFIED SCHOOL DIST
3051 REDDING AVE
SACRAMENTO CA 95820

DELIVERY LOCATION:

ALICE BIRNEY ELEMENTARY SCHOOL
6251 13TH ST
SACRAMENTO CA 95820

#	QTY	PRODUCT	DESCRIPTION	SELL	EXTENDED
---	-----	---------	-------------	------	----------

CASE MATERIAL: TFL G1
CASE COLOR: PLANETREE MAPLE
LAMINATE
CASE EDGE BAND COLOR: EDGE BAND
COLOR MATCHED CASE
COLOR
WORKSURFACE MATERIAL: HPL
G3
WORKSURFACE COLOR: PLANETREE
MAPLE LAMINATE
EDGE BAND COLOR: PLANETREE
MAPLE EDGE BAND
FRAME COLOR: GREIGE PAINT
PULL OPTIONS: ARCH PULL 128MM
IN CHROME
ASSEMBLY OPTIONS: ASSEMBLED AT
THE FACTORY
LOCK OPTION: KEYED ALIKE

Tag 1: Room 07

88	24	BBMT102	BOOK BOX - CLOSED 18W 15D 3.5H USE ON C-LEG 27" DESK OR 54" WIDE TABLE PAINT COLOR: GREIGE PAINT	58.44	1,402.56
----	----	---------	---	-------	----------

Tag 1: Room 07

89	24	CLPR228E	C-LEG - PLANE 27W 20D 75MM CASTERS 24-32" WORKSURFACE MATERIAL: HPL G3 WORKSURFACE COLOR: PLANETREE MAPLE LAMINATE EDGE BAND COLOR: PLANETREE MAPLE EDGE BAND	381.04	9,144.96
----	----	----------	--	--------	----------

CONTINUED...



CAMPBELL KELLER

Environments at Work

3041 65th Street, Suite 3. Sacramento, CA.95820
Ph: 916.737.3300 Fax: 916.737.3305

PROPOSAL 116103
DATE 01/08/24
PROJECT #640-155
ADENA PETERSON

PROPOSAL FOR:

SACRAMENTO CITY UNIFIED SCHOOL DIST
3051 REDDING AVE
SACRAMENTO CA 95820

DELIVERY LOCATION:

ALICE BIRNEY ELEMENTARY SCHOOL
6251 13TH ST
SACRAMENTO CA 95820

#	QTY	PRODUCT	DESCRIPTION	SELL	EXTENDED
			PAINT COLOR: GREIGE PAINT ACCESSORY AND ASSEMBLY OPTIONS: NO ACCESSORIES NO FACTORY ASSEMBLY Tag 1: Room 07		
90	24	ESTCM14	E! SEATING STACKER 4 LEG MEDIUM SHELL 14" SEAT HEIGHT LEVELERS CHAIR SHELL COLOR: NAVY CHAIR FRAME COLOR: GREIGE PAINT GLIDE OPTION: NYLON GLIDES ASSEMBLY OPTIONS: FACTORY ASSEMBLED Tag 1: Room 07	105.19	2,524.56
91	2	GSS14820 76LD	ILLUSIONS 2.0 TALL SHELF 48W 20D 76H 4 ADJ/1 FIXED SHELF DOOR LEVELER CASE MATERIAL: TFL G1 CASE COLOR: PLANETREE MAPLE LAMINATE CASE EDGE BAND COLOR: EDGE BAND COLOR MATCHED CASE COLOR SHELF MATERIAL: LAMINATE ADJUSTABLE SHELVES - MATCHES CASE COLOR METAL REVEAL: GREIGE PULL OPTIONS: ARCH PULL - 128MM PULL COLOR: CHROME	1,558.05	3,116.10



CAMPBELL KELLER

Environments at Work

3041 65th Street, Suite 3. Sacramento, CA.95820
Ph: 916.737.3300 Fax: 916.737.3305

PROPOSAL 116103
DATE 01/08/24
PROJECT #640-155
ADENA PETERSON

PROPOSAL FOR:

SACRAMENTO CITY UNIFIED SCHOOL DIST
3051 REDDING AVE
SACRAMENTO CA 95820

DELIVERY LOCATION:

ALICE BIRNEY ELEMENTARY SCHOOL
6251 13TH ST
SACRAMENTO CA 95820

#	QTY	PRODUCT	DESCRIPTION	SELL	EXTENDED
---	-----	---------	-------------	------	----------

TOP OPTION: 20" DEEP TOP -
FACTORY INSTALLED
EDGE BAND COLOR: PLANETREE
MAPLE EDGE BAND
ADDITIONAL SHELF: NO
ADDITIONAL ADJUSTABLE SHELVES
NEEDED
LOCK OPTION: KEYED
ALIKE
ASSEMBLY OPTIONS: FACTORY
ASSEMBLED

Tag 1: Room 07

92	1	GTC14820 76LD	ILLUSIONS 2.0 TALL TRAY-SHELF 48W 20D 76H HOLDS 30 TRAYS 2 ADJ SHELF DOOR LEVELER CASE MATERIAL: TFL G1 CASE COLOR: PLANETREE MAPLE LAMINATE CASE EDGE BAND COLOR: EDGE BAND COLOR MATCHED CASE COLOR SHELF MATERIAL: LAMINATE ADJUSTABLE SHELVES - MATCHES CASE COLOR TRAY CONFIGURATION OPTIONS: OPTION H (10) 3" HIGH & (6) 6" HIGH & (2) 12" HIGH TRAYS METAL REVEAL: GREIGE PULL OPTIONS: ARCH PULL - 128MM PULL COLOR: CHROME TOP OPTION: 20" DEEP TOP - FACTORY INSTALLED	2,314.29	2,314.29
----	---	------------------	--	----------	----------

CONTINUED...



CAMPBELL KELLER

Environments at Work

3041 65th Street, Suite 3. Sacramento, CA.95820
Ph: 916.737.3300 Fax: 916.737.3305

PROPOSAL 116103
DATE 01/08/24
PROJECT #640-155
ADENA PETERSON

PROPOSAL FOR:

SACRAMENTO CITY UNIFIED SCHOOL DIST
3051 REDDING AVE
SACRAMENTO CA 95820

DELIVERY LOCATION:

ALICE BIRNEY ELEMENTARY SCHOOL
6251 13TH ST
SACRAMENTO CA 95820

#	QTY	PRODUCT	DESCRIPTION	SELL	EXTENDED
---	-----	---------	-------------	------	----------

EDGEBAND COLOR: PLANETREE
 MAPLE EDGEBAND
 ADDITIONAL SHELF: NO
 ADDITIONAL ADJUSTABLE SHELVES
 NEEDED
 LOCK OPTION: KEYED
 ALIKE
 ASSEMBLY OPTIONS: FACTORY
 ASSEMBLED

Tag 1: Room 07

93	3	1019002	MOBILE DESK - PLANE DOUBLE PED 66W 26D 30H LEFT FILE/FILE PED RIGHT BOX/BOX/FILE PED CASTERS CASE MATERIAL: TFL G1 CASE COLOR: PLANETREE MAPLE LAMINATE CASE EDGEBAND COLOR: EDGEBAND COLOR MATCHED CASE COLOR WORKSURFACE MATERIAL: HPL G3 WORKSURFACE COLOR: PLANETREE MAPLE LAMINATE EDGEBAND COLOR: PLANETREE MAPLE EDGEBAND FRAME COLOR: GREIGE PAINT PULL OPTIONS: ARCH PULL 128MM IN CHROME ASSEMBLY OPTIONS: ASSEMBLED AT THE FACTORY LOCK OPTION: KEYED ALIKE	1,773.12	5,319.36
----	---	---------	--	----------	----------

CONTINUED...



CAMPBELL KELLER

Environments at Work

3041 65th Street, Suite 3. Sacramento, CA.95820
Ph: 916.737.3300 Fax: 916.737.3305

PROPOSAL 116103
DATE 01/08/24
PROJECT #640-155
ADENA PETERSON

PROPOSAL FOR:

SACRAMENTO CITY UNIFIED SCHOOL DIST
3051 REDDING AVE
SACRAMENTO CA 95820

DELIVERY LOCATION:

ALICE BIRNEY ELEMENTARY SCHOOL
6251 13TH ST
SACRAMENTO CA 95820

#	QTY	PRODUCT	DESCRIPTION	SELL	EXTENDED
			Tag 1: Room 08		
94	12	BBMT102	BOOK BOX - CLOSED 18W 15D 3.5H USE ON C-LEG 27" DESK OR 54" WIDE TABLE PAINT COLOR: GREIGE PAINT	58.44	701.28
			Tag 1: Room 08		
95	3	BRKD788A	POST LEG - KIDNEY 72W 48D 75MM CASTERS 20-28" WORKSURFACE MATERIAL: HPL G3 WORKSURFACE COLOR: PLANETREE MAPLE LAMINATE EDGE BAND COLOR: PLANETREE MAPLE EDGE BAND PAINT COLOR: GREIGE PAINT ACCESSORY OPTIONS: NO FACTORY ASSEMBLY	804.16	2,412.48
			Tag 1: Room 08		
96	1	BRRD6082	POST LEG - ROUND 60W 60D 75MM CASTERS 29" WORKSURFACE MATERIAL: HPL G3 WORKSURFACE COLOR: PLANETREE MAPLE LAMINATE EDGE BAND COLOR: PLANETREE MAPLE EDGE BAND PAINT COLOR: GREIGE	737.53	737.53

CONTINUED...



CAMPBELL KELLER

Environments at Work

3041 65th Street, Suite 3. Sacramento, CA.95820
Ph: 916.737.3300 Fax: 916.737.3305

PROPOSAL 116103
DATE 01/08/24
PROJECT #640-155
ADENA PETERSON

PROPOSAL FOR:

SACRAMENTO CITY UNIFIED SCHOOL DIST
3051 REDDING AVE
SACRAMENTO CA 95820

DELIVERY LOCATION:

ALICE BIRNEY ELEMENTARY SCHOOL
6251 13TH ST
SACRAMENTO CA 95820

#	QTY	PRODUCT	DESCRIPTION	SELL	EXTENDED
			PAINT ACCESSORY OPTIONS: NO FACTORY ASSEMBLY Tag 1: Room 08		
97	12	CLRS220E	C-LEG - RECTANGLE 27W 20D 75MM CASTERS 24-32" WORKSURFACE MATERIAL: HPL G3 WORKSURFACE COLOR: PLANETREE MAPLE LAMINATE EDGE BAND COLOR: PLANETREE MAPLE EDGE BAND PAINT COLOR: GREIGE PAINT ACCESSORY OPTIONS: NO FACTORY ASSEMBLY Tag 1: Room 08	385.71	4,628.52
98	24	ESTCM16	E! SEATING STACKER 4 LEG MEDIUM SHELL 16" SEAT HEIGHT LEVELERS CHAIR SHELL COLOR: NAVY CHAIR FRAME COLOR: GREIGE PAINT GLIDE OPTION: NYLON GLIDES ASSEMBLY OPTIONS: FACTORY ASSEMBLED Tag 1: Room 08	105.19	2,524.56



CAMPBELL KELLER

Environments at Work

3041 65th Street, Suite 3. Sacramento, CA.95820
Ph: 916.737.3300 Fax: 916.737.3305

PROPOSAL 116103
DATE 01/08/24
PROJECT #640-155
ADENA PETERSON

PROPOSAL FOR:

SACRAMENTO CITY UNIFIED SCHOOL DIST
3051 REDDING AVE
SACRAMENTO CA 95820

DELIVERY LOCATION:

ALICE BIRNEY ELEMENTARY SCHOOL
6251 13TH ST
SACRAMENTO CA 95820

#	QTY	PRODUCT	DESCRIPTION	SELL	EXTENDED
99	8	ESTCM18	E! SEATING STACKER 4 LEG MEDIUM SHELL 18" SEAT HEIGHT LEVELERS CHAIR SHELL COLOR: NAVY CHAIR FRAME COLOR: GREIGE PAINT GLIDE OPTION: NYLON GLIDES ASSEMBLY OPTIONS: FACTORY ASSEMBLED Tag 1: Room 08	112.21	897.68
100	5	ETSKM21	E! SEATING TASK CHAIR MEDIUM SHELL 14"- 20" SEAT HEIGHT CASTERS CHAIR SHELL COLOR: NAVY CHAIR FRAME COLOR: GREIGE PAINT ASSEMBLY OPTIONS: FACTORY ASSEMBLED Tag 1: Room 08	218.57	1,092.85
101	11	GBK13614 76LN	ILLUSIONS 2.0 BOOKCASE 36W 14D 76H 1 SIDE ACCESS 4 ADJ/1 FIXED SHELF NO DOOR LEVELER CASE MATERIAL: TFL G1 CASE COLOR: PLANETREE MAPLE LAMINATE CASE EDGEBAND COLOR: EDGEBAND COLOR MATCHED CASE COLOR SHELF MATERIAL: LAMINATE ADJUSTABLE SHELVES - MATCHES CASE COLOR METAL REVEAL: GREIGE	712.99	7,842.89

CONTINUED...



CAMPBELL KELLER

Environments at Work

3041 65th Street, Suite 3. Sacramento, CA.95820
Ph: 916.737.3300 Fax: 916.737.3305

PROPOSAL 116103
DATE 01/08/24
PROJECT #640-155
ADENA PETERSON

PROPOSAL FOR:

SACRAMENTO CITY UNIFIED SCHOOL DIST
3051 REDDING AVE
SACRAMENTO CA 95820

DELIVERY LOCATION:

ALICE BIRNEY ELEMENTARY SCHOOL
6251 13TH ST
SACRAMENTO CA 95820

#	QTY	PRODUCT	DESCRIPTION	SELL	EXTENDED
			Tag 1: Room 08		
103	2	GHC13620 39TN	ILLUSIONS 2.0 HUTCH-LEARNING WALL 36W 20D 39H CENTER POSITION 1 ADJ SHELF 1 FIXED SHELF CASE MATERIAL: TFL G1 CASE COLOR: PLANETREE MAPLE LAMINATE CASE EDGEBAND COLOR: EDGEBAND COLOR MATCHED CASE COLOR SHELF MATERIAL: LAMINATE ADJUSTABLE SHELVES - MATCHES CASE COLOR ADDITIONAL SHELF: NO ADDITIONAL ADJUSTABLE SHELVES NEEDED ASSEMBLY OPTIONS: FACTORY ASSEMBLED	757.40	1,514.80
			Tag 1: Room 08		
104	1	GHL13620 39TN	ILLUSIONS 2.0 HUTCH-LEARNING WALL 36W 20D 39H LEFT POSITION 1 ADJ SHELF 1 FIXED SHELF CASE MATERIAL: TFL G1 CASE COLOR: PLANETREE MAPLE LAMINATE CASE EDGEBAND COLOR: EDGEBAND COLOR MATCHED CASE COLOR SHELF MATERIAL: LAMINATE ADJUSTABLE SHELVES - MATCHES CASE COLOR ADDITIONAL SHELF: NO	757.40	757.40

CONTINUED...



CAMPBELL KELLER

Environments at Work

3041 65th Street, Suite 3. Sacramento, CA.95820
Ph: 916.737.3300 Fax: 916.737.3305

PROPOSAL 116103
DATE 01/08/24
PROJECT #640-155
ADENA PETERSON

PROPOSAL FOR:

SACRAMENTO CITY UNIFIED SCHOOL DIST
3051 REDDING AVE
SACRAMENTO CA 95820

DELIVERY LOCATION:

ALICE BIRNEY ELEMENTARY SCHOOL
6251 13TH ST
SACRAMENTO CA 95820

#	QTY	PRODUCT	DESCRIPTION	SELL	EXTENDED
			ADDITIONAL ADJUSTABLE SHELVES NEEDED ASSEMBLY OPTIONS: PLEASE SPECIFY Tag 1: Room 08		
105	1	GHR13620 39TN	ILLUSIONS 2.0 HUTCH-LEARNING WALL 36W 20D 39H RIGHT POSITION 1 ADJ SHELF 1 FIXED SHELF CASE MATERIAL: TFL G1 CASE COLOR: PLANETREE MAPLE LAMINATE CASE EDGEBAND COLOR: EDGEBAND COLOR MATCHED CASE COLOR SHELF MATERIAL: LAMINATE ADJUSTABLE SHELVES - MATCHES CASE COLOR ADDITIONAL SHELF: NO ADDITIONAL ADJUSTABLE SHELVES NEEDED ASSEMBLY OPTIONS: FACTORY ASSEMBLED Tag 1: Room 08	757.40	757.40
106	1	GHS12414 47TN	ILLUSIONS 2.0 HUTCH-SHELF 24W 14D 47H 1 ADJ SHELF 1 FIXED SHELF NO DOOR CASE MATERIAL: TFL G1 CASE COLOR: PLANETREE MAPLE LAMINATE CASE EDGEBAND COLOR: EDGEBAND COLOR MATCHED CASE COLOR SHELF MATERIAL: LAMINATE	756.23	756.23

CONTINUED...



CAMPBELL KELLER

Environments at Work

3041 65th Street, Suite 3. Sacramento, CA.95820
Ph: 916.737.3300 Fax: 916.737.3305

PROPOSAL 116103
DATE 01/08/24
PROJECT #640-155
ADENA PETERSON

PROPOSAL FOR:

SACRAMENTO CITY UNIFIED SCHOOL DIST
3051 REDDING AVE
SACRAMENTO CA 95820

DELIVERY LOCATION:

ALICE BIRNEY ELEMENTARY SCHOOL
6251 13TH ST
SACRAMENTO CA 95820

#	QTY	PRODUCT	DESCRIPTION	SELL	EXTENDED
			ADJUSTABLE SHELVES - MATCHES CASE COLOR ADDITIONAL SHELF: NO ADDITIONAL ADJUSTABLE SHELVES NEEDED ASSEMBLY OPTIONS: FACTORY ASSEMBLED Tag 1: Room 08		
107	2	GHS13614 47TD	ILLUSIONS 2.0 HUTCH-SHELF 36W1,009.87 14D 47H 1 ADJ SHELF 1 FIXED SHELF DOOR CASE MATERIAL: TFL G1 CASE COLOR: PLANETREE MAPLE LAMINATE CASE EDGE BAND COLOR: EDGE BAND COLOR MATCHED CASE COLOR SHELF MATERIAL: LAMINATE ADJUSTABLE SHELVES - MATCHES CASE COLOR METAL REVEAL: GREIGE PULL OPTIONS: ARCH PULL - 128MM PULL COLOR: CHROME ADDITIONAL SHELF: NO ADDITIONAL ADJUSTABLE SHELVES NEEDED LOCK OPTION: KEYED ALIKE ASSEMBLY OPTIONS: FACTORY ASSEMBLED Tag 1: Room 08		2,019.74



CAMPBELL KELLER

Environments at Work

3041 65th Street, Suite 3. Sacramento, CA.95820
Ph: 916.737.3300 Fax: 916.737.3305

PROPOSAL 116103
DATE 01/08/24
PROJECT #640-155
ADENA PETERSON

PROPOSAL FOR:

SACRAMENTO CITY UNIFIED SCHOOL DIST
3051 REDDING AVE
SACRAMENTO CA 95820

DELIVERY LOCATION:

ALICE BIRNEY ELEMENTARY SCHOOL
6251 13TH ST
SACRAMENTO CA 95820

#	QTY	PRODUCT	DESCRIPTION	SELL	EXTENDED
108	2	GKD13620 29LN	ILLUSIONS 2.0 BASE DESK 36W 20D 29H LEVELER CASE MATERIAL: TFL G1 CASE COLOR: PLANETREE MAPLE LAMINATE CASE EDGEBAND COLOR: EDGEBAND COLOR MATCHED CASE COLOR METAL REVEAL: GREIGE CABINET CONNECTION OPTION: THROUGH BOLT CONNECTORS WORKSURFACE OPTION: NO WORKSURFACE IS REQUIRED WORKSURFACE MATERIAL: NO WORKSURFACE IS REQUIRED EDGEBAND COLOR: PLANETREE MAPLE EDGEBAND ASSEMBLY OPTIONS: FACTORY ASSEMBLED Tag 1: Room 08	554.03	1,108.06
109	1	GS314439 -005144	ILLUSIONS 2.0 SLIDING MARKER BOARD UNIT 12FT 39H 3 TRACK SLIDING BOARD OPTION: BLACK CHALK BOARD PRODUCT ASSEMBLY: ASSEMBLY REQUIRED ONSITE Tag 1: Room 08	2,266.23	2,266.23
110	1	GSS12420 29CD	ILLUSIONS 2.0 BASE SHELF 24W 20D 29H 1 ADJ SHELF DOOR CASTER	940.91	940.91

CONTINUED...



CAMPBELL KELLER

Environments at Work

3041 65th Street, Suite 3. Sacramento, CA.95820
Ph: 916.737.3300 Fax: 916.737.3305

PROPOSAL 116103
DATE 01/08/24
PROJECT #640-155
ADENA PETERSON

PROPOSAL FOR:

SACRAMENTO CITY UNIFIED SCHOOL DIST
3051 REDDING AVE
SACRAMENTO CA 95820

DELIVERY LOCATION:

ALICE BIRNEY ELEMENTARY SCHOOL
6251 13TH ST
SACRAMENTO CA 95820

#	QTY	PRODUCT	DESCRIPTION	SELL	EXTENDED
---	-----	---------	-------------	------	----------

CASE MATERIAL: TFL G1
CASE COLOR: PLANETREE MAPLE
LAMINATE
CASE EDGE BAND COLOR: EDGE BAND
COLOR MATCHED CASE COLOR
SHELF MATERIAL: LAMINATE
ADJUSTABLE SHELF
SHELF COLOR: COLOR MATCHED TO
CASE COLOR
METAL REVEAL: GREIGE
PULL OPTIONS: ARCH PULL -
128MM
PULL COLOR: CHROME
CABINET CONNECTION OPTION:
THROUGH BOLT
CONNECTORS
WORKSURFACE OPTION: NO
WORKSURFACE IS REQUIRED

WORKSURFACE MATERIAL: NO
WORKSURFACE IS REQUIRED

EDGE BAND COLOR: PLEASE
SPECIFY
ADDITIONAL SHELF: NO
ADDITIONAL SHELVES NEEDED
LOCK OPTION: KEYED
ALIKE
ASSEMBLY OPTIONS: FACTORY
ASSEMBLED

Tag 1: Room 08

111	12	GSS13620 37CD	ILLUSIONS 2.0 BASE SHELF 36W 20D 37H 2 ADJ SHELF DOOR CASTER	1,035.58	12,426.96
-----	----	------------------	--	----------	-----------

CONTINUED...



CAMPBELL KELLER

Environments at Work

3041 65th Street, Suite 3. Sacramento, CA.95820
Ph: 916.737.3300 Fax: 916.737.3305

PROPOSAL 116103
DATE 01/08/24
PROJECT #640-155
ADENA PETERSON

PROPOSAL FOR:

SACRAMENTO CITY UNIFIED SCHOOL DIST
3051 REDDING AVE
SACRAMENTO CA 95820

DELIVERY LOCATION:

ALICE BIRNEY ELEMENTARY SCHOOL
6251 13TH ST
SACRAMENTO CA 95820

#	QTY	PRODUCT	DESCRIPTION	SELL	EXTENDED
---	-----	---------	-------------	------	----------

CASE MATERIAL: TFL G1
CASE COLOR: PLANETREE MAPLE
LAMINATE
CASE EDGE BAND COLOR: EDGE BAND
COLOR MATCHED CASE COLOR
SHELF MATERIAL: LAMINATE
ADJUSTABLE SHELF
SHELF COLOR: COLOR MATCHED TO
CASE COLOR
METAL REVEAL: GREIGE
PULL OPTIONS: ARCH PULL -
128MM
PULL COLOR: CHROME
CABINET CONNECTION OPTION:
THROUGH BOLT
CONNECTORS
WORKSURFACE OPTION: NO
WORKSURFACE IS REQUIRED

WORKSURFACE MATERIAL: NO
WORKSURFACE IS REQUIRED

EDGE BAND COLOR: PLANETREE
MAPLE EDGE BAND
ADDITIONAL SHELF: NO
ADDITIONAL SHELVES NEEDED
LOCK OPTION: KEYED
ALIKE
ASSEMBLY OPTIONS: FACTORY
ASSEMBLED

Tag 1: Room 08

112	3	GSS13620 76LD	ILLUSIONS 2.0 TALL SHELF 36W 1,465.71 20D 76H 4 ADJ/1 FIXED SHELF DOOR LEVELER		4,397.13
-----	---	------------------	--	--	----------

CONTINUED...



CAMPBELL KELLER

Environments at Work

3041 65th Street, Suite 3. Sacramento, CA.95820
Ph: 916.737.3300 Fax: 916.737.3305

PROPOSAL 116103
DATE 01/08/24
PROJECT #640-155
ADENA PETERSON

PROPOSAL FOR:

SACRAMENTO CITY UNIFIED SCHOOL DIST
3051 REDDING AVE
SACRAMENTO CA 95820

DELIVERY LOCATION:

ALICE BIRNEY ELEMENTARY SCHOOL
6251 13TH ST
SACRAMENTO CA 95820

#	QTY	PRODUCT	DESCRIPTION	SELL	EXTENDED
---	-----	---------	-------------	------	----------

CASE MATERIAL: TFL G1
CASE COLOR: PLANETREE MAPLE
LAMINATE
CASE EDGEBAND COLOR: EDGEBAND
COLOR MATCHED CASE COLOR
SHELF MATERIAL: LAMINATE
ADJUSTABLE SHELVES - MATCHES
CASE COLOR
METAL REVEAL: GREIGE
PULL OPTIONS: ARCH PULL - 128
MM
PULL COLOR: CHROME
TOP OPTION: 20" DEEP TOP -
FACTORY INSTALLED
EDGEBAND COLOR: PLANETREE
MAPLE ADJUSTABLE SHELVES
NEEDED
LOCK OPTION: KEYED
ALIKE
ASSEMBLY OPTIONS: FACTORY
ASSEMBLED

Tag 1: Room 08

113	1	GTC14820 76LD	ILLUSIONS 2.0 TALL TRAY-SHELF 48W 20D 76H HOLDS 30 TRAYS 2 ADJ SHELF DOOR LEVELER CASE MATERIAL: TFL G1 CASE COLOR: PLANETREE MAPLE LAMINATE CASE EDGEBAND COLOR: EDGEBAND COLOR MATCHED CASE COLOR SHELF MATERIAL: LAMINATE ADJUSTABLE SHELVES - MATCHES CASE COLOR	2,314.29	2,314.29
-----	---	------------------	---	----------	----------

CONTINUED...



CAMPBELL KELLER

Environments at Work

3041 65th Street, Suite 3. Sacramento, CA.95820
Ph: 916.737.3300 Fax: 916.737.3305

PROPOSAL 116103
DATE 01/08/24
PROJECT #640-155
ADENA PETERSON

PROPOSAL FOR:

SACRAMENTO CITY UNIFIED SCHOOL DIST
3051 REDDING AVE
SACRAMENTO CA 95820

DELIVERY LOCATION:

ALICE BIRNEY ELEMENTARY SCHOOL
6251 13TH ST
SACRAMENTO CA 95820

#	QTY	PRODUCT	DESCRIPTION	SELL	EXTENDED
---	-----	---------	-------------	------	----------

TRAY CONFIGURATION OPTIONS:
 OPTION H (10) 3" HIGH & (6) 6"
 HIGH & (2) 12" HIGH
 TRAYS
 METAL REVEAL: GREIGE
 PULL OPTIONS: ARCH PULL -
 128MM
 PULL COLOR: CHROME
 TOP OPTION: 20" DEEP TOP -
 FACTORY INSTALLED
 EDGE BAND COLOR: PLANETREE
 MAPLE EDGE BAND
 ADDITIONAL SHELF: NO
 ADDITIONAL ADJUSTABLE SHELVES
 NEEDED
 LOCK OPTION: KEYED
 ALIKE
 ASSEMBLY OPTIONS: FACTORY
 ASSEMBLED

Tag 1: Room 08

114	3	GWSR0722 0	ILLUSIONS 2.0 WORKSURFACE SPANNING 72W 20D NO BACKSPLASH	309.74	929.22
-----	---	---------------	---	--------	--------

WORKSURFACE MATERIAL: HPL
 G3
 WORKSURFACE COLOR: PLANETREE
 MAPLE LAMINATE
 EDGE BAND COLOR: PLANETREE
 MAPLE EDGE BAND
 BACKSPLASH OPTION: NO
 BACKSPLASH REQUIRED
 PRODUCT ASSEMBLY: ASSEMBLY
 REQUIRED ONSITE

Planetree MaplePlanetree Maple
Laminate

CONTINUED...



CAMPBELL KELLER

Environments at Work

3041 65th Street, Suite 3. Sacramento, CA.95820
Ph: 916.737.3300 Fax: 916.737.3305

PROPOSAL 116103
DATE 01/08/24
PROJECT #640-155
ADENA PETERSON

PROPOSAL FOR:

SACRAMENTO CITY UNIFIED SCHOOL DIST
3051 REDDING AVE
SACRAMENTO CA 95820

DELIVERY LOCATION:

ALICE BIRNEY ELEMENTARY SCHOOL
6251 13TH ST
SACRAMENTO CA 95820

#	QTY	PRODUCT	DESCRIPTION	SELL	EXTENDED
			Planetree MaplePlanetree Maple Edge Option Tag 1: Room 08		
115	1	GWSR0962 0	ILLUSIONS 2.0 WORKSURFACE SPANNING 96W 20D NO BACKSPLASH WORKSURFACE MATERIAL: HPL G3 WORKSURFACE COLOR: PLANETREE MAPLE LAMINATE EDGE BAND COLOR: PLANETREE MAPLE EDGE BAND BACKSPLASH OPTION: NO BACKSPLASH REQUIRED PRODUCT ASSEMBLY: ASSEMBLY REQUIRED ONSITE	412.60	412.60
			Planetree MaplePlanetree Maple Laminate Planetree MaplePlanetree Maple Edge Option Tag 1: Room 08		
116	2	GWSR1082 0	ILLUSIONS 2.0 WORKSURFACE SPANNING 108W 20D NO BACKSPLASH WORKSURFACE MATERIAL: HPL G3 WORKSURFACE COLOR: PLANETREE MAPLE LAMINATE EDGE BAND COLOR: PLANETREE MAPLE EDGE BAND BACKSPLASH OPTION: NO BACKSPLASH REQUIRED PRODUCT ASSEMBLY: ASSEMBLY REQUIRED ONSITE CONTINUED...	464.03	928.06



CAMPBELL KELLER

Environments at Work

3041 65th Street, Suite 3. Sacramento, CA.95820
Ph: 916.737.3300 Fax: 916.737.3305

PROPOSAL 116103
DATE 01/08/24
PROJECT #640-155
ADENA PETERSON

PROPOSAL FOR:

SACRAMENTO CITY UNIFIED SCHOOL DIST
3051 REDDING AVE
SACRAMENTO CA 95820

DELIVERY LOCATION:

ALICE BIRNEY ELEMENTARY SCHOOL
6251 13TH ST
SACRAMENTO CA 95820

#	QTY	PRODUCT	DESCRIPTION	SELL	EXTENDED
			Planetree Maple Laminate		
			Planetree Maple Edge Option Tag 1: Room 08		
117	1	1019002	MOBILE DESK - PLANE DOUBLE PED 66W 26D 30H LEFT FILE/FILE PED RIGHT BOX/BOX/FILE PED CASTERS CASE MATERIAL: TFL G1 CASE COLOR: PLANETREE MAPLE LAMINATE CASE EDGEBAND COLOR: EDGEBAND COLOR MATCHED CASE COLOR WORKSURFACE MATERIAL: HPL G3 WORKSURFACE COLOR: PLANETREE MAPLE LAMINATE EDGEBAND COLOR: PLANETREE MAPLE EDGEBAND FRAME COLOR: GREIGE PAINT PULL OPTIONS: ARCH PULL 128MM IN CHROME ASSEMBLY OPTIONS: ASSEMBLED AT THE FACTORY LOCK OPTION: KEYED ALIKE Tag 1: Room 09	1,773.12	1,773.12
118	33	BBMT102	BOOK BOX - CLOSED 18W 15D 3.5H USE ON C-LEG 27" DESK OR 54" WIDE TABLE PAINT COLOR: GRAPHITE PAINT CONTINUED...	58.44	1,928.52



CAMPBELL KELLER

Environments at Work

3041 65th Street, Suite 3. Sacramento, CA.95820
Ph: 916.737.3300 Fax: 916.737.3305

PROPOSAL 116103
DATE 01/08/24
PROJECT #640-155
ADENA PETERSON

PROPOSAL FOR:

SACRAMENTO CITY UNIFIED SCHOOL DIST
3051 REDDING AVE
SACRAMENTO CA 95820

DELIVERY LOCATION:

ALICE BIRNEY ELEMENTARY SCHOOL
6251 13TH ST
SACRAMENTO CA 95820

#	QTY	PRODUCT	DESCRIPTION	SELL	EXTENDED
			Tag 1: Room 09		
119	33	CLPR228E	C-LEG - PLANE 27W 20D 75MM CASTERS 24-32" WORKSURFACE MATERIAL: HPL G3 WORKSURFACE COLOR: PLANETREE MAPLE LAMINATE EDGEBAND COLOR: PLANETREE MAPLE EDGEBAND PAINT COLOR: GREIGE PAINT ACCESSORY AND ASSEMBLY OPTIONS: NO ACCESSORIES NO FACTORY ASSEMBLY	381.04	12,574.32
			Tag 1: Room 09		
120	33	ESTCM16	E! SEATING STACKER 4 LEG MEDIUM SHELL 16" SEAT HEIGHT LEVELERS CHAIR SHELL COLOR: NAVY CHAIR FRAME COLOR: GREIGE PAINT GLIDE OPTION: NYLON GLIDES ASSEMBLY OPTIONS: FACTORY ASSEMBLED	105.19	3,471.27
			Tag 1: Room 09		
121	2	GSS14820 76LD	ILLUSIONS 2.0 TALL SHELF 48W 20D 76H 4 ADJ/1 FIXED SHELF DOOR LEVELER CASE MATERIAL: TFL G1	1,558.05	3,116.10

CONTINUED...



CAMPBELL KELLER

Environments at Work

3041 65th Street, Suite 3. Sacramento, CA.95820
Ph: 916.737.3300 Fax: 916.737.3305

PROPOSAL 116103
DATE 01/08/24
PROJECT #640-155
ADENA PETERSON

PROPOSAL FOR:

SACRAMENTO CITY UNIFIED SCHOOL DIST
3051 REDDING AVE
SACRAMENTO CA 95820

DELIVERY LOCATION:

ALICE BIRNEY ELEMENTARY SCHOOL
6251 13TH ST
SACRAMENTO CA 95820

#	QTY	PRODUCT	DESCRIPTION	SELL	EXTENDED
---	-----	---------	-------------	------	----------

CASE COLOR: PLANETREE MAPLE
LAMINATE
CASE EDGE BAND COLOR: EDGE BAND
COLOR MATCHED CASE COLOR
SHELF MATERIAL: LAMINATE
ADJUSTABLE SHELVES - MATCHES
CASE COLOR
METAL REVEAL: GREIGE
PULL OPTIONS: ARCH PULL -
128MM
PULL COLOR: CHROME
TOP OPTION: 20" DEEP TOP -
FACTORY INSTALLED
EDGE BAND COLOR: PLLANETREE
MAPLE EDGE BAND
ADDITIONAL SHELF: NO
ADDITIONAL ADJUSTABLE SHELVES
NEEDED
LOCK OPTION: KEYED
ALIKE
ASSEMBLY OPTIONS: FACTORY
ASSEMBLED

Tag 1: Room 09

122	1	GTC14820 76LD	ILLUSIONS 2.0 TALL TRAY-SHELF 48W 20D 76H HOLDS 30 TRAYS 2 ADJ SHELF DOOR LEVELER CASE MATERIAL: TFL G1 CASE COLOR: PLANETREE MAPLE LAMINATE CASE EDGE BAND COLOR: EDGE BAND COLOR MATCHED CASE COLOR SHELF MATERIAL: LAMINATE	2,314.29	2,314.29
-----	---	------------------	---	----------	----------

CONTINUED...



CAMPBELL KELLER

Environments at Work

3041 65th Street, Suite 3. Sacramento, CA.95820
Ph: 916.737.3300 Fax: 916.737.3305

PROPOSAL 116103
DATE 01/08/24
PROJECT #640-155
ADENA PETERSON

PROPOSAL FOR:

SACRAMENTO CITY UNIFIED SCHOOL DIST
3051 REDDING AVE
SACRAMENTO CA 95820

DELIVERY LOCATION:

ALICE BIRNEY ELEMENTARY SCHOOL
6251 13TH ST
SACRAMENTO CA 95820

#	QTY	PRODUCT	DESCRIPTION	SELL	EXTENDED
---	-----	---------	-------------	------	----------

ADJUSTABLE SHELVES - MATCHES
CASE COLOR
TRAY CONFIGURATION OPTIONS:
OPTION H (10) 3" HIGH & (6) 6"
& (2) 12" HIGH TRAYS
METAL REVEAL: GREIGE

PULLOPTIONS: ARCH PULL -
128MM
PULL COLOR: CHROME
TOP OPTION: 20" DEEP TOP -
FACTORY INSTALLED
EDGE BAND COLOR: PLANETREE
MAPLE EDGE BAND
ADDITIONAL SHELF: NO
ADDITIONAL ADJUSTABLE SHELVES
NEEDED
LOCK OPTION: KEYED
ALIKE
ASSEMBLY OPTIONS: FACTORY
ASSEMBLED

Tag 1: Room 09

123	1	1019002	MOBILE DESK - PLANE DOUBLE PED 66W 26D 30H LEFT FILE/FILE PED RIGHT BOX/BOX/FILE PED CASTERS CASE MATERIAL: TFL G1 CASE COLOR: PLANETREE MAPLE LAMINATE CASE EDGE BAND COLOR: EDGE BAND COLOR MATCHED CASE COLOR WORKSURFACE MATERIAL: HPL	1,773.12	1,773.12
-----	---	---------	---	----------	----------

CONTINUED...



CAMPBELL KELLER

Environments at Work

3041 65th Street, Suite 3. Sacramento, CA.95820
Ph: 916.737.3300 Fax: 916.737.3305

PROPOSAL 116103
DATE 01/08/24
PROJECT #640-155
ADENA PETERSON

PROPOSAL FOR:

SACRAMENTO CITY UNIFIED SCHOOL DIST
3051 REDDING AVE
SACRAMENTO CA 95820

DELIVERY LOCATION:

ALICE BIRNEY ELEMENTARY SCHOOL
6251 13TH ST
SACRAMENTO CA 95820

#	QTY	PRODUCT	DESCRIPTION	SELL	EXTENDED
			G3 WORKSURFACE COLOR: PLANETREE MAPLE LAMINATE EDGE BAND COLOR: PLANETREE MAPLE EDGE BAND FRAME COLOR: GREIGE PAINT PULL OPTIONS: ARCH PULL 128MM IN CHROME ASSEMBLY OPTIONS: ASSEMBLED AT THE FACTORY LOCK OPTION: KEYED ALIKE Tag 1: Room 10		
124	33	BBMT102	BOOK BOX - CLOSED 18W 15D 3.5H USE ON C-LEG 27" DESK OR 54" WIDE TABLE PAINT COLOR: GRAPHITE PAINT Tag 1: Room 10	58.44	1,928.52
125	33	CLPR228E	C-LEG - PLANE 27W 20D 75MM CASTERS 24-32" WORKSURFACE MATERIAL: HPL G3 WORKSURFACE COLOR: PLANETREE MAPLE LAMINATE EDGE BAND COLOR: PLANETREE MAPLE EDGE BAND PAINT COLOR: GREIGE PAINT ACCESSORY AND ASSEMBLY OPTIONS: NO ACCESSORIES NO FACTORY ASSEMBLY Tag 1: Room 10 CONTINUED...	381.04	12,574.32



CAMPBELL KELLER

Environments at Work

3041 65th Street, Suite 3. Sacramento, CA.95820
Ph: 916.737.3300 Fax: 916.737.3305

PROPOSAL 116103
DATE 01/08/24
PROJECT #640-155
ADENA PETERSON

PROPOSAL FOR:

SACRAMENTO CITY UNIFIED SCHOOL DIST
3051 REDDING AVE
SACRAMENTO CA 95820

DELIVERY LOCATION:

ALICE BIRNEY ELEMENTARY SCHOOL
6251 13TH ST
SACRAMENTO CA 95820

#	QTY	PRODUCT	DESCRIPTION	SELL	EXTENDED
126	33	ESTCM16	E! SEATING STACKER 4 LEG MEDIUM SHELL 16" SEAT HEIGHT LEVELERS CHAIR SHELL COLOR: NAVY CHAIR FRAME COLOR: GREIGE PAINT GLIDE OPTION: NYLON GLIDES ASSEMBLY OPTIONS: FACTORY ASSEMBLED	105.19	3,471.27
			Tag 1: Room 10		
127	2	GSS14820 76LD	ILLUSIONS 2.0 TALL SHELF 48W 20D 76H 4 ADJ/1 FIXED SHELF DOOR LEVELER CASE MATERIAL: TFL G1 CASE COLOR: PLANETREE MAPLE LAMINATE CASE EDGEBAND COLOR: EDGEBAND COLOR MATCHED CASE COLOR SHELF MATERIAL: LAMINATE ADJUSTABLE SHELVES - MATCHES CASE COLOR METAL REVEAL: GREIGE PULL OPTIONS: ARCH PULL - 128MM PULL COLOR: CHROME TOP OPTION: 20" DEEP TOP - FACTORY INSTALLED EDGEBAND COLOR: PLLANETREE MAPLE EDGEBAND ADDITIONAL SHELF: NO ADDITIONAL ADJUSTABLE SHELVES	1,558.05	3,116.10

CONTINUED...



CAMPBELL KELLER

Environments at Work

3041 65th Street, Suite 3. Sacramento, CA.95820
Ph: 916.737.3300 Fax: 916.737.3305

PROPOSAL 116103
DATE 01/08/24
PROJECT #640-155
ADENA PETERSON

PROPOSAL FOR:

SACRAMENTO CITY UNIFIED SCHOOL DIST
3051 REDDING AVE
SACRAMENTO CA 95820

DELIVERY LOCATION:

ALICE BIRNEY ELEMENTARY SCHOOL
6251 13TH ST
SACRAMENTO CA 95820

#	QTY	PRODUCT	DESCRIPTION	SELL	EXTENDED
			NEEDED LOCK OPTION: KEYED ALIKE ASSEMBLY OPTIONS: FACTORY ASSEMBLED		
			Tag 1: Room 10		
128	1	GTC14820 76LD	ILLUSIONS 2.0 TALL TRAY-SHELF 48W 20D 76H HOLDS 30 TRAYS 2 ADJ SHELF DOOR LEVELER CASE MATERIAL: TFL G1 CASE COLOR: PLANETREE MAPLE LAMINATE CASE EDGE BAND COLOR: EDGE BAND COLOR MATCHED CASE COLOR SHELF MATERIAL: LAMINATE ADJUSTABLE SHELVES - MATCHES CASE COLOR TRAY CONFIGURATION OPTIONS: OPTION H (10) 3" HIGH & (6) 6" & (2) 12" HIGH TRAYS METAL REVEAL: GREIGE PULL OPTIONS: ARCH PULL - 128MM PULL COLOR: CHROME TOP OPTION: 20" DEEP TOP - FACTORY INSTALLED EDGE BAND COLOR: PLANETREE MAPLE EDGE BAND ADDITIONAL SHELF: NO ADDITIONAL ADJUSTABLE SHELVES NEEDED	2,314.29	2,314.29

CONTINUED...



CAMPBELL KELLER

Environments at Work

3041 65th Street, Suite 3. Sacramento, CA.95820
Ph: 916.737.3300 Fax: 916.737.3305

PROPOSAL 116103
DATE 01/08/24
PROJECT #640-155
ADENA PETERSON

PROPOSAL FOR:

SACRAMENTO CITY UNIFIED SCHOOL DIST
3051 REDDING AVE
SACRAMENTO CA 95820

DELIVERY LOCATION:

ALICE BIRNEY ELEMENTARY SCHOOL
6251 13TH ST
SACRAMENTO CA 95820

#	QTY	PRODUCT	DESCRIPTION	SELL	EXTENDED
			LOCK OPTION: KEYED ALIKE ASSEMBLY OPTIONS: FACTORY ASSEMBLED Tag 1: Room 10		
129	1	1019002	MOBILE DESK - PLANE DOUBLE PED 66W 26D 30H LEFT FILE/FILE PED RIGHT BOX/BOX/FILE PED CASTERS CASE MATERIAL: TFL G1 CASE COLOR: PLANETREE MAPLE LAMINATE CASE EDGEBAND COLOR: EDGEBAND COLOR MATCHED CASE COLOR WORKSURFACE MATERIAL: HPL G3 WORKSURFACE COLOR: PLANETREE MAPLE LAMINATE EDGEBAND COLOR: PLANETREE MAPLE EDGEBAND FRAME COLOR: GREIGE PAINT PULL OPTIONS: ARCH PULL 128MM IN CHROME ASSEMBLY OPTIONS: ASSEMBLED AT THE FACTORY LOCK OPTION: KEYED ALIKE Tag 1: Room 11	1,773.12	1,773.12
130	24	BBMT102	BOOK BOX - CLOSED 18W 15D 3.5H USE ON C-LEG 27" DESK OR 54" WIDE TABLE	58.44	1,402.56

CONTINUED...
PAGE 60



CAMPBELL KELLER

Environments at Work

3041 65th Street, Suite 3. Sacramento, CA.95820
Ph: 916.737.3300 Fax: 916.737.3305

PROPOSAL 116103
DATE 01/08/24
PROJECT #640-155
ADENA PETERSON

PROPOSAL FOR:

SACRAMENTO CITY UNIFIED SCHOOL DIST
3051 REDDING AVE
SACRAMENTO CA 95820

DELIVERY LOCATION:

ALICE BIRNEY ELEMENTARY SCHOOL
6251 13TH ST
SACRAMENTO CA 95820

#	QTY	PRODUCT	DESCRIPTION	SELL	EXTENDED
			PAINT COLOR: GRAPHITE PAINT		
			Tag 1: Room 11		
131	24	CLPR228E	C-LEG - PLANE 27W 20D 75MM CASTERS 24-32" WORKSURFACE MATERIAL: HPL G3 WORKSURFACE COLOR: PLANETREE MAPLE LAMINATE EDGEBAND COLOR: PLANETREE MAPLE EDGEBAND PAINT COLOR: GREIGE PAINT ACCESSORY AND ASSEMBLY OPTIONS: NO ACCESSORIES NO FACTORY ASSEMBLY	381.04	9,144.96
			Tag 1: Room 11		
132	24	ESTCM16	E! SEATING STACKER 4 LEG MEDIUM SHELL 16" SEAT HEIGHT LEVELERS CHAIR SHELL COLOR: NAVY CHAIR FRAME COLOR: GREIGE PAINT GLIDE OPTION: NYLON GLIDES ASSEMBLY OPTIONS: FACTORY ASSEMBLED	105.19	2,524.56
			Tag 1: Room 11		
133	2	GSS14820 76LD	ILLUSIONS 2.0 TALL SHELF 48W 20D 76H 4 ADJ/1 FIXED SHELF DOOR LEVELER	1,558.05	3,116.10

CONTINUED...



CAMPBELL KELLER

Environments at Work

3041 65th Street, Suite 3. Sacramento, CA.95820
Ph: 916.737.3300 Fax: 916.737.3305

PROPOSAL 116103
DATE 01/08/24
PROJECT #640-155
ADENA PETERSON

PROPOSAL FOR:

SACRAMENTO CITY UNIFIED SCHOOL DIST
3051 REDDING AVE
SACRAMENTO CA 95820

DELIVERY LOCATION:

ALICE BIRNEY ELEMENTARY SCHOOL
6251 13TH ST
SACRAMENTO CA 95820

#	QTY	PRODUCT	DESCRIPTION	SELL	EXTENDED
---	-----	---------	-------------	------	----------

CASE MATERIAL: TFL G1
CASE COLOR: PLANETREE MAPLE
LAMINATE
CASE EDGE BAND COLOR: EDGE BAND
COLOR MATCHED CASE COLOR
SHELF MATERIAL: LAMINATE
ADJUSTABLE SHELVES - MATCHES
CASE COLOR
METAL REVEAL: GREIGE
PULL OPTIONS: ARCH PULL -
128MM
PULL COLOR: CHROME
TOP OPTION: 20" DEEP TOP -
FACTORY INSTALLED
EDGE BAND COLOR: PLLANETREE
MAPLE EDGE BAND
ADDITIONAL SHELF: NO
ADDITIONAL ADJUSTABLE SHELVES
NEEDED
LOCK OPTION: KEYED
ALIKE
ASSEMBLY OPTIONS: FACTORY
ASSEMBLED

Tag 1: Room 11

134	1	GTC14820 76LD	ILLUSIONS 2.0 TALL TRAY-SHELF 48W 20D 76H HOLDS 30 TRAYS 2 ADJ SHELF DOOR LEVELER CASE MATERIAL: TFL G1 CASE COLOR: PLANETREE MAPLE LAMINATE CASE EDGE BAND COLOR: EDGE BAND COLOR MATCHED CASE COLOR	2,314.29	2,314.29
-----	---	------------------	---	----------	----------

CONTINUED...



CAMPBELL KELLER

Environments at Work

3041 65th Street, Suite 3. Sacramento, CA.95820
Ph: 916.737.3300 Fax: 916.737.3305

PROPOSAL 116103
DATE 01/08/24
PROJECT #640-155
ADENA PETERSON

PROPOSAL FOR:

SACRAMENTO CITY UNIFIED SCHOOL DIST
3051 REDDING AVE
SACRAMENTO CA 95820

DELIVERY LOCATION:

ALICE BIRNEY ELEMENTARY SCHOOL
6251 13TH ST
SACRAMENTO CA 95820

#	QTY	PRODUCT	DESCRIPTION	SELL	EXTENDED
---	-----	---------	-------------	------	----------

SHELF MATERIAL: LAMINATE
 ADJUSTABLE SHELVES - MATCHES
 CASE COLOR
 TRAY CONFIGURATION OPTIONS:
 OPTION H (10) 3" HIGH & (6) 6"
 & (2) 12" HIGH TRAYS
 METAL REVEAL: GREIGE

PULLOPTIONS: ARCH PULL -
 128MM
 PULL COLOR: CHROME
 TOP OPTION: 20" DEEP TOP -
 FACTORY INSTALLED
 EDGE BAND COLOR: PLANETREE
 MAPLE EDGE BAND
 ADDITIONAL SHELF: NO
 ADDITIONAL ADJUSTABLE SHELVES
 NEEDED
 LOCK OPTION: KEYED
 ALIKE
 ASSEMBLY OPTIONS: FACTORY
 ASSEMBLED

Tag 1: Room 11

135	1	1019002	MOBILE DESK - PLANE DOUBLE PED 66W 26D 30H LEFT FILE/FILE PED RIGHT BOX/BOX/FILE PED CASTERS CASE MATERIAL: TFL G1 CASE COLOR: PLANETREE MAPLE LAMINATE CASE EDGE BAND COLOR: EDGE BAND COLOR MATCHED CASE COLOR	1,773.12	1,773.12
-----	---	---------	--	----------	----------

CONTINUED...



CAMPBELL KELLER

Environments at Work

3041 65th Street, Suite 3. Sacramento, CA.95820
Ph: 916.737.3300 Fax: 916.737.3305

PROPOSAL 116103
DATE 01/08/24
PROJECT #640-155
ADENA PETERSON

PROPOSAL FOR:

SACRAMENTO CITY UNIFIED SCHOOL DIST
3051 REDDING AVE
SACRAMENTO CA 95820

DELIVERY LOCATION:

ALICE BIRNEY ELEMENTARY SCHOOL
6251 13TH ST
SACRAMENTO CA 95820

#	QTY	PRODUCT	DESCRIPTION	SELL	EXTENDED
			WORKSURFACE MATERIAL: HPL G3 WORKSURFACE COLOR: PLANETREE MAPLE LAMINATE EDGE BAND COLOR: PLANETREE MAPLE EDGE BAND FRAME COLOR: GREIGE PAINT PULL OPTIONS: ARCH PULL 128MM IN CHROME ASSEMBLY OPTIONS: ASSEMBLED AT THE FACTORY LOCK OPTION: KEYED ALIKE		
			Tag 1: Room 12		
136	24	BBMT102	BOOK BOX - CLOSED 18W 15D 3.5H USE ON C-LEG 27" DESK OR 54" WIDE TABLE PAINT COLOR: GRAPHITE PAINT	58.44	1,402.56
			Tag 1: Room 12		
137	24	CLPR228E	C-LEG - PLANE 27W 20D 75MM CASTERS 24-32" WORKSURFACE MATERIAL: HPL G3 WORKSURFACE COLOR: PLANETREE MAPLE LAMINATE EDGE BAND COLOR: PLANETREE MAPLE EDGE BAND PAINT COLOR: GREIGE PAINT ACCESSORY AND ASSEMBLY OPTIONS: NO ACCESSORIES NO FACTORY ASSEMBLY	381.04	9,144.96

CONTINUED...



CAMPBELL KELLER

Environments at Work

3041 65th Street, Suite 3. Sacramento, CA.95820
Ph: 916.737.3300 Fax: 916.737.3305

PROPOSAL 116103
DATE 01/08/24
PROJECT #640-155
ADENA PETERSON

PROPOSAL FOR:

SACRAMENTO CITY UNIFIED SCHOOL DIST
3051 REDDING AVE
SACRAMENTO CA 95820

DELIVERY LOCATION:

ALICE BIRNEY ELEMENTARY SCHOOL
6251 13TH ST
SACRAMENTO CA 95820

#	QTY	PRODUCT	DESCRIPTION	SELL	EXTENDED
			Tag 1: Room 12		
138	24	ESTCM16	E! SEATING STACKER 4 LEG MEDIUM SHELL 16" SEAT HEIGHT LEVELERS CHAIR SHELL COLOR: NAVY CHAIR FRAME COLOR: GREIGE PAINT GLIDE OPTION: NYLON GLIDES ASSEMBLY OPTIONS: FACTORY ASSEMBLED	105.19	2,524.56
			Tag 1: Room 12		
139	2	GSS14820 76LD	ILLUSIONS 2.0 TALL SHELF 48W 20D 76H 4 ADJ/1 FIXED SHELF DOOR LEVELER CASE MATERIAL: TFL G1 CASE COLOR: PLANETREE MAPLE LAMINATE CASE EDGEBAND COLOR: EDGEBAND COLOR MATCHED CASE COLOR SHELF MATERIAL: LAMINATE ADJUSTABLE SHELVES - MATCHES CASE COLOR METAL REVEAL: GREIGE PULL OPTIONS: ARCH PULL - 128MM PULL COLOR: CHROME TOP OPTION: 20" DEEP TOP - FACTORY INSTALLED EDGEBAND COLOR: PLLANETREE MAPLE EDGEBAND ADDITIONAL SHELF: NO	1,558.05	3,116.10

CONTINUED...



CAMPBELL KELLER

Environments at Work

3041 65th Street, Suite 3. Sacramento, CA.95820
Ph: 916.737.3300 Fax: 916.737.3305

PROPOSAL 116103
DATE 01/08/24
PROJECT #640-155
ADENA PETERSON

PROPOSAL FOR:

SACRAMENTO CITY UNIFIED SCHOOL DIST
3051 REDDING AVE
SACRAMENTO CA 95820

DELIVERY LOCATION:

ALICE BIRNEY ELEMENTARY SCHOOL
6251 13TH ST
SACRAMENTO CA 95820

#	QTY	PRODUCT	DESCRIPTION	SELL	EXTENDED
			ADDITIONAL ADJUSTABLE SHELVES NEEDED LOCK OPTION: KEYED ALIKE ASSEMBLY OPTIONS: FACTORY ASSEMBLED Tag 1: Room 12		
140	1	GTC14820 76LD	ILLUSIONS 2.0 TALL TRAY-SHELF 48W 20D 76H HOLDS 30 TRAYS 2 ADJ SHELF DOOR LEVELER CASE MATERIAL: TFL G1 CASE COLOR: PLANETREE MAPLE LAMINATE CASE EDGE BAND COLOR: EDGE BAND COLOR MATCHED CASE COLOR SHELF MATERIAL: LAMINATE ADJUSTABLE SHELVES - MATCHES CASE COLOR TRAY CONFIGURATION OPTIONS: OPTION H (10) 3" HIGH & (6) 6" & (2) 12" HIGH TRAYS METAL REVEAL: GREIGE PULL OPTIONS: ARCH PULL - 128MM PULL COLOR: CHROME TOP OPTION: 20" DEEP TOP - FACTORY INSTALLED EDGE BAND COLOR: PLANETREE MAPLE EDGE BAND ADDITIONAL SHELF: NO ADDITIONAL ADJUSTABLE SHELVES	2,314.29	2,314.29

CONTINUED...



CAMPBELL KELLER

Environments at Work

3041 65th Street, Suite 3. Sacramento, CA.95820
Ph: 916.737.3300 Fax: 916.737.3305

PROPOSAL 116103
DATE 01/08/24
PROJECT #640-155
ADENA PETERSON

PROPOSAL FOR:

SACRAMENTO CITY UNIFIED SCHOOL DIST
3051 REDDING AVE
SACRAMENTO CA 95820

DELIVERY LOCATION:

ALICE BIRNEY ELEMENTARY SCHOOL
6251 13TH ST
SACRAMENTO CA 95820

#	QTY	PRODUCT	DESCRIPTION	SELL	EXTENDED
			NEEDED LOCK OPTION: KEYED ALIKE ASSEMBLY OPTIONS: FACTORY ASSEMBLED Tag 1: Room 12		
141	2	1019002	MOBILE DESK - PLANE DOUBLE PED 66W 26D 30H LEFT FILE/FILE PED RIGHT BOX/BOX/FILE PED CASTERS CASE MATERIAL: TFL G1 CASE COLOR: PLANETREE MAPLE LAMINATE CASE EDGEBAND COLOR: EDGEBAND COLOR MATCHED CASE COLOR WORKSURFACE MATERIAL: HPL G3 WORKSURFACE COLOR: PLANETREE MAPLE LAMINATE EDGEBAND COLOR: PLANETREE MAPLE EDGEBAND FRAME COLOR: GREIGE PAINT PULL OPTIONS: ARCH PULL 128MM IN CHROME ASSEMBLY OPTIONS: ASSEMBLED AT THE FACTORY LOCK OPTION: KEYED ALIKE Tag 1: Room 13	1,773.12	3,546.24



CAMPBELL KELLER

Environments at Work

3041 65th Street, Suite 3. Sacramento, CA.95820
Ph: 916.737.3300 Fax: 916.737.3305

PROPOSAL 116103
DATE 01/08/24
PROJECT #640-155
ADENA PETERSON

PROPOSAL FOR:

SACRAMENTO CITY UNIFIED SCHOOL DIST
3051 REDDING AVE
SACRAMENTO CA 95820

DELIVERY LOCATION:

ALICE BIRNEY ELEMENTARY SCHOOL
6251 13TH ST
SACRAMENTO CA 95820

#	QTY	PRODUCT	DESCRIPTION	SELL	EXTENDED
142	40	ESTCM16	E! SEATING STACKER 4 LEG MEDIUM SHELL 16" SEAT HEIGHT LEVELERS CHAIR SHELL COLOR: NAVY CHAIR FRAME COLOR: GREIGE PAINT GLIDE OPTION: NYLON GLIDES ASSEMBLY OPTIONS: FACTORY ASSEMBLED Tag 1: Room 13	105.19	4,207.60
143	6	GSS13620 37CD	ILLUSIONS 2.0 BASE SHELF 36W 20D 37H 2 ADJ SHELF DOOR CASTER CASE MATERIAL: TFL G1 CASE COLOR: PLANETREE MAPLE LAMINATE CASE EDGEBAND COLOR: EDGEBAND COLOR MATCHED CASE COLOR SHELF MATERIAL: LAMINATE ADJUSTABLE SHELVES - MATCHES CASE COLOR METAL REVEAL: GREIGE PULL OPTION: ARCH PULL - 128MM PULL COLOR: CHROME CABINET CONNECTION OPTION: THROUGH BOLT CONNECTORS WORKSURFACE OPTION: NO WORKSURFACE IS REQUIRED WORKSURFACE MATERIAL: NO WORKSURFACE IS REQUIRED	1,035.58	6,213.48

CONTINUED...



CAMPBELL KELLER

Environments at Work

3041 65th Street, Suite 3. Sacramento, CA.95820
Ph: 916.737.3300 Fax: 916.737.3305

PROPOSAL 116103
DATE 01/08/24
PROJECT #640-155
ADENA PETERSON

PROPOSAL FOR:

SACRAMENTO CITY UNIFIED SCHOOL DIST
3051 REDDING AVE
SACRAMENTO CA 95820

DELIVERY LOCATION:

ALICE BIRNEY ELEMENTARY SCHOOL
6251 13TH ST
SACRAMENTO CA 95820

#	QTY	PRODUCT	DESCRIPTION	SELL	EXTENDED
---	-----	---------	-------------	------	----------

EDGE BAND COLOR: PLEASE SPECIFY

ADDITIONAL SHELF: NO
ADDITIONAL ADJUSTABLE SHELVES
NEEDED
LOCK OPTION: KEYED
ALIKE
ASSEMBLY OPTIONS: FACTORY
ASSEMBLED

Tag 1: Room 13

144	1	GSS13620 76LD	ILLUSIONS 2.0 TALL SHELF 36W 20D 76H 4 ADJ/1 FIXED SHELF DOOR LEVELER CASE MATERIAL: TFL G1 CASE COLOR: PLANETREE MAPLE LAMINATE CASE EDGE BAND COLOR: EDGE BAND COLOR MATCHED CASE COLOR SHELF MATERIAL: LAMINATE ADJUSTABLE SHELVES - MATCHES CASE COLOR METAL REVEAL: GREIGE PULL OPTION: ARCH PULL - 128MM PULL COLOR: CHROME TOP OPTION: 20" DEEP TOP - FACTORY INSTALLED EDGE BAND COLOR: PLANETREE MAPLE EDGE BAND ADDITIONAL SHELF: NO ADDITIONAL ADJUSTABLE SHELVES NEEDED LOCK OPTION: KEYED ALIKE	1,465.71	1,465.71
-----	---	------------------	---	----------	----------

CONTINUED...



CAMPBELL KELLER

Environments at Work

3041 65th Street, Suite 3. Sacramento, CA.95820
Ph: 916.737.3300 Fax: 916.737.3305

PROPOSAL 116103
DATE 01/08/24
PROJECT #640-155
ADENA PETERSON

PROPOSAL FOR:

SACRAMENTO CITY UNIFIED SCHOOL DIST
3051 REDDING AVE
SACRAMENTO CA 95820

DELIVERY LOCATION:

ALICE BIRNEY ELEMENTARY SCHOOL
6251 13TH ST
SACRAMENTO CA 95820

#	QTY	PRODUCT	DESCRIPTION	SELL	EXTENDED
			ASSEMBLY OPTIONS: FACTORY ASSEMBLED		
			Tag 1: Room 13		
145	1	GSS14820 76LD	ILLUSIONS 2.0 TALL SHELF 48W 20D 76H 4 ADJ/1 FIXED SHELF DOOR LEVELER CASE MATERIAL: TFL G1 CASE COLOR: PLANETREE MAPLE LAMINATE CASE EDGE BAND COLOR: EDGE BAND COLOR MATCHED CASE COLOR SHELF MATERIAL: LAMINATE ADJUSTABLE SHELVES - MATCHES CASE COLOR METAL REVEAL: GREIGE PULL OPTION: ARCH PULL - 128MM PULL COLOR: CHROME TOP OPTION: 20" DEEP TOP - FACTORY INSTALLED EDGE BAND COLOR: PLANETREE MAPLE EDGE BAND ADDITIONAL SHELF: NO ADDITIONAL ADJUSTABLE SHELVES NEEDED LOCK OPTION: KEYED ALIKE ASSEMBLY OPTIONS: FACTORY ASSEMBLED	1,558.05	1,558.05
			Tag 1: Room 13		



CAMPBELL KELLER

Environments at Work

3041 65th Street, Suite 3. Sacramento, CA.95820
Ph: 916.737.3300 Fax: 916.737.3305

PROPOSAL 116103
DATE 01/08/24
PROJECT #640-155
ADENA PETERSON

PROPOSAL FOR:

SACRAMENTO CITY UNIFIED SCHOOL DIST
3051 REDDING AVE
SACRAMENTO CA 95820

DELIVERY LOCATION:

ALICE BIRNEY ELEMENTARY SCHOOL
6251 13TH ST
SACRAMENTO CA 95820

#	QTY	PRODUCT	DESCRIPTION	SELL	EXTENDED
146	1	GTC14820 76LD	ILLUSIONS 2.0 TALL TRAY-SHELF 48W 20D 76H HOLDS 30 TRAYS 2 ADJ SHELF DOOR LEVELER CASE MATERIAL: TFL G1 CASE COLOR: PLANETREE MAPLE LAMINATE CASE EDGEBAND COLOR: EDGEBAND COLOR MATCHED CASE COLOR SHELF MATERIAL: LAMINATE ADJUSTABLE SHELVES - MATCHES CASE COLOR TRAY CONFIGURATION OPTIONS: OPTION H (10) 3" HIGH & (6) 6" HIGH & (2) 12" HIGH TRAYS METAL REVEAL: GREIGE PULL OPTION: ARCH PULL - 128MM PULL COLOR: CHROME TOP OPTION: 20" DEEP TOP - FACTORY INSTALLED EDGEBAND COLOR: PLANETREE MAPLE EDGEBAND ADDITIONAL SHELF: NO ADDITIONAL ADJUSTABLE SHELVES NEEDED LOCK OPTION: KEYED ALIKE ASSEMBLY OPTIONS: FACTORY ASSEMBLED Tag 1: Room 13	2,314.29	2,314.29
147	2	GWSR1082 0	ILLUSIONS 2.0 WORKSURFACE SPANNING 108W 20D NO BACKSPLASH	464.03	928.06

CONTINUED...



CAMPBELL KELLER

Environments at Work

3041 65th Street, Suite 3. Sacramento, CA.95820
Ph: 916.737.3300 Fax: 916.737.3305

PROPOSAL 116103
DATE 01/08/24
PROJECT #640-155
ADENA PETERSON

PROPOSAL FOR:

SACRAMENTO CITY UNIFIED SCHOOL DIST
3051 REDDING AVE
SACRAMENTO CA 95820

DELIVERY LOCATION:

ALICE BIRNEY ELEMENTARY SCHOOL
6251 13TH ST
SACRAMENTO CA 95820

#	QTY	PRODUCT	DESCRIPTION	SELL	EXTENDED
			WORKSURFACE MATERIAL: HPL G3 WORKSURFACE COLOR: PLANETREE MAPLE LAMINATE EDGEBAND COLOR: PLANETREE MAPLE EDGEBAND BACKSPLASH OPTION: NO BACKSPLASH REQUIRED PRODUCT ASSEMBLY: ASSEMBLY REQUIRED ONSITE Planetree MaplePlanetree Maple Laminate Planetree MaplePlanetree Maple Edge Option Tag 1: Room 13		
148	10	TUNN4242 A28C	UNITIZED FRAME-ROUND 42W 42D 20-28H 75MM CASTERS	549.35	5,493.50
			WORKSURFACE MATERIAL: HPL G3 WORSURFACE COLOR: PLANETREE MAPLE LAMINATE EDGEBAND COLOR: PLANETREE MAPLE EDGEBAND PAINT COLOR: GREIGE ACCESSORY OPTIONS: NO ACCESSORIES NO FACTORY ASSEMBLY Tag 1: Room 13		
149	1	1019002	MOBILE DESK - PLANE DOUBLE PED 66W 26D 30H LEFT FILE/FILE PED RIGHT BOX/BOX/FILE PED	1,773.12	1,773.12



CAMPBELL KELLER

Environments at Work

3041 65th Street, Suite 3. Sacramento, CA.95820
Ph: 916.737.3300 Fax: 916.737.3305

PROPOSAL 116103
DATE 01/08/24
PROJECT #640-155
ADENA PETERSON

PROPOSAL FOR:

SACRAMENTO CITY UNIFIED SCHOOL DIST
3051 REDDING AVE
SACRAMENTO CA 95820

DELIVERY LOCATION:

ALICE BIRNEY ELEMENTARY SCHOOL
6251 13TH ST
SACRAMENTO CA 95820

#	QTY	PRODUCT	DESCRIPTION	SELL	EXTENDED
---	-----	---------	-------------	------	----------

CASTERS
CASE MATERIAL: TFL G1
CASE COLOR: PLANETREE MAPLE
LAMINATE
CASE EDGE BAND COLOR: EDGE BAND
COLOR MATCHED CASE
COLOR
WORKSURFACE MATERIAL: HPL
G3
WORKSURFACE COLOR: PLANETREE
MAPLE LAMINATE
EDGE BAND COLOR: PLANETREE
MAPLE EDGE BAND
FRAME COLOR: GREIGE PAINT
PULL OPTIONS: ARCH PULL 128MM
IN CHROME
ASSEMBLY OPTIONS: ASSEMBLED AT
THE FACTORY
LOCK OPTION: KEYED ALIKE

Tag 1: Room 14

150	33	BBMT102	BOOK BOX - CLOSED 18W 15D 3.5H USE ON C-LEG 27" DESK OR 54" WIDE TABLE PAINT COLOR: GRAPHITE PAINT	58.44	1,928.52
-----	----	---------	---	-------	----------

Tag 1: Room 14

151	33	CLPR228E	C-LEG - PLANE 27W 20D 75MM CASTERS 24-32" WORKSURFACE MATERIAL: HPL G3 WORKSURFACE COLOR: PLANETREE MAPLE LAMINATE EDGE BAND COLOR: PLANETREE	381.04	12,574.32
-----	----	----------	---	--------	-----------

CONTINUED...



CAMPBELL KELLER

Environments at Work

3041 65th Street, Suite 3. Sacramento, CA.95820
Ph: 916.737.3300 Fax: 916.737.3305

PROPOSAL 116103
DATE 01/08/24
PROJECT #640-155
ADENA PETERSON

PROPOSAL FOR:

SACRAMENTO CITY UNIFIED SCHOOL DIST
3051 REDDING AVE
SACRAMENTO CA 95820

DELIVERY LOCATION:

ALICE BIRNEY ELEMENTARY SCHOOL
6251 13TH ST
SACRAMENTO CA 95820

#	QTY	PRODUCT	DESCRIPTION	SELL	EXTENDED
			MAPLE EDGEBAND PAINT COLOR: GREIGE PAINT ACCESSORY AND ASSEMBLY OPTIONS: NO ACCESSORIES NO FACTORY ASSEMBLY Tag 1: Room 14		
152	33	ESTCM16	E! SEATING STACKER 4 LEG MEDIUM SHELL 16" SEAT HEIGHT LEVELERS CHAIR SHELL COLOR: NAVY CHAIR FRAME COLOR: GREIGE PAINT GLIDE OPTION: NYLON GLIDES ASSEMBLY OPTIONS: FACTORY ASSEMBLED Tag 1: Room 14	105.19	3,471.27
153	2	GSS14820 76LD	ILLUSIONS 2.0 TALL SHELF 48W 20D 76H 4 ADJ/1 FIXED SHELF DOOR LEVELER CASE MATERIAL: TFL G1 CASE COLOR: PLANETREE MAPLE LAMINATE CASE EDGEBAND COLOR: EDGEBAND COLOR MATCHED CASE COLOR SHELF MATERIAL: LAMINATE ADJUSTABLE SHELVES - MATCHES CASE COLOR METAL REVEAL: GREIGE PULL OPTION: ARCH PULL - 128MM	1,558.05	3,116.10

CONTINUED...



CAMPBELL KELLER

Environments at Work

3041 65th Street, Suite 3. Sacramento, CA.95820
Ph: 916.737.3300 Fax: 916.737.3305

PROPOSAL 116103
DATE 01/08/24
PROJECT #640-155
ADENA PETERSON

PROPOSAL FOR:

SACRAMENTO CITY UNIFIED SCHOOL DIST
3051 REDDING AVE
SACRAMENTO CA 95820

DELIVERY LOCATION:

ALICE BIRNEY ELEMENTARY SCHOOL
6251 13TH ST
SACRAMENTO CA 95820

#	QTY	PRODUCT	DESCRIPTION	SELL	EXTENDED
			PULL COLOR: CHROME TOP OPTION: 20" DEEP TOP - FACTORY INSTALLED EDGE BAND COLOR: PLANETREE MAPLE EDGE BAND ADDITIONAL SHELF: NO ADDITIONAL ADJUSTABLE SHELVES NEEDED LOCK OPTION: KEYED ALIKE ASSEMBLY OPTIONS: FACTORY ASSEMBLED Tag 1: Room 14		
154	1	GTC14820 76LD	ILLUSIONS 2.0 TALL TRAY-SHELF 48W 20D 76H HOLDS 30 TRAYS 2 ADJ SHELF DOOR LEVELER CASE MATERIAL: TFL G1 CASE COLOR: PLANETREE MAPLE LAMINATE CASE EDGE BAND COLOR: EDGE BAND COLOR MATCHED CASE COLOR SHELF MATERIAL: LAMINATE ADJUSTABLE SHELVES - MATCHES CASE COLOR TRAY CONFIGURATION OPTIONS: OPTION H (10) 3" HIGH & (6) 6" & (2) 12" HIGH TRAYS METAL REVEAL: GREIGE PULL OPTIONS: ARCH PULL - 128MM PULL COLOR: CHROME	2,314.29	2,314.29

CONTINUED...



CAMPBELL KELLER

Environments at Work

3041 65th Street, Suite 3. Sacramento, CA.95820
Ph: 916.737.3300 Fax: 916.737.3305

PROPOSAL 116103
DATE 01/08/24
PROJECT #640-155
ADENA PETERSON

PROPOSAL FOR:

SACRAMENTO CITY UNIFIED SCHOOL DIST
3051 REDDING AVE
SACRAMENTO CA 95820

DELIVERY LOCATION:

ALICE BIRNEY ELEMENTARY SCHOOL
6251 13TH ST
SACRAMENTO CA 95820

#	QTY	PRODUCT	DESCRIPTION	SELL	EXTENDED
			TOP OPTION: 20" DEEP TOP - FACTORY INSTALLED EDGEBAND COLOR: PLANETREE MAPLE EDGEBAND ADDITIONAL SHELF: NO ADDITIONAL ADJUSTABLE SHELVES NEEDED LOCK OPTION: KEYED ALIKE ASSEMBLY OPTIONS: FACTORY ASSEMBLED Tag 1: Room 14		
155	1	1019002	MOBILE DESK - PLANE DOUBLE PED 66W 26D 30H LEFT FILE/FILE PED RIGHT BOX/BOX/FILE PED CASTERS CASE MATERIAL: TFL G1 CASE COLOR: PLANETREE MAPLE LAMINATE CASE EDGEBAND COLOR: EDGEBAND COLOR MATCHED CASE COLOR WORKSURFACE MATERIAL: HPL G3 WORKSURFACE COLOR: PLANETREE MAPLE LAMINATE EDGEBAND COLOR: PLANETREE MAPLE EDGEBAND FRAME COLOR: GREIGE PAINT PULL OPTIONS: ARCH PULL 128MM IN CHROME ASSEMBLY OPTIONS: ASSEMBLED AT THE FACTORY	1,773.12	1,773.12

CONTINUED...



CAMPBELL KELLER

Environments at Work

3041 65th Street, Suite 3. Sacramento, CA.95820
Ph: 916.737.3300 Fax: 916.737.3305

PROPOSAL 116103
DATE 01/08/24
PROJECT #640-155
ADENA PETERSON

PROPOSAL FOR:

SACRAMENTO CITY UNIFIED SCHOOL DIST
3051 REDDING AVE
SACRAMENTO CA 95820

DELIVERY LOCATION:

ALICE BIRNEY ELEMENTARY SCHOOL
6251 13TH ST
SACRAMENTO CA 95820

#	QTY	PRODUCT	DESCRIPTION	SELL	EXTENDED
			LOCK OPTION: KEYED ALIKE		
			Tag 1: Room 15		
156	33	BBMT102	BOOK BOX - CLOSED 18W 15D 3.5H USE ON C-LEG 27" DESK OR 54" WIDE TABLE PAINT COLOR: GRAPHITE PAINT	58.44	1,928.52
			Tag 1: Room 15		
157	33	CLPR228E	C-LEG - PLANE 27W 20D 75MM CASTERS 24-32" WORKSURFACE MATERIAL: HPL G3 WORKSURFACE COLOR: PLANETREE MAPLE LAMINATE EDGEBAND COLOR: PLANETREE MAPLE EDGEBAND PAINT COLOR: GREIGE PAINT ACCESSORY AND ASSEMBLY OPTIONS: NO ACCESSORIES NO FACTORY ASSEMBLY	381.04	12,574.32
			Tag 1: Room 15		
158	33	ESTCM16	E! SEATING STACKER 4 LEG MEDIUM SHELL 16" SEAT HEIGHT LEVELERS CHAIR SHELL COLOR: NAVY CHAIR FRAME COLOR: GREIGE PAINT GLIDE OPTION: NYLON GLIDES ASSEMBLY OPTIONS: FACTORY	105.19	3,471.27

CONTINUED...



CAMPBELL KELLER

Environments at Work

3041 65th Street, Suite 3. Sacramento, CA.95820
Ph: 916.737.3300 Fax: 916.737.3305

PROPOSAL 116103
DATE 01/08/24
PROJECT #640-155
ADENA PETERSON

PROPOSAL FOR:

SACRAMENTO CITY UNIFIED SCHOOL DIST
3051 REDDING AVE
SACRAMENTO CA 95820

DELIVERY LOCATION:

ALICE BIRNEY ELEMENTARY SCHOOL
6251 13TH ST
SACRAMENTO CA 95820

#	QTY	PRODUCT	DESCRIPTION	SELL	EXTENDED
			ASSEMBLED		
			Tag 1: Room 15		
159	2	GSS14820 76LD	ILLUSIONS 2.0 TALL SHELF 48W 1,558.05 20D 76H 4 ADJ/1 FIXED SHELF DOOR LEVELER CASE MATERIAL: TFL G1 CASE COLOR: PLANETREE MAPLE LAMINATE CASE EDGEBAND COLOR: EDGEBAND COLOR MATCHED CASE COLOR SHELF MATERIAL: LAMINATE ADJUSTABLE SHELVES - MATCHES CASE COLOR METAL REVEAL: GREIGE PULL OPTION: ARCH PULL - 128MM PULL COLOR: CHROME TOP OPTION: 20" DEEP TOP - FACTORY INSTALLED EDGEBAND COLOR: PLANETREE MAPLE EDGEBAND ADDITIONAL SHELF: NO ADDITIONAL ADJUSTABLE SHELVES NEEDED LOCK OPTION: KEYED ALIKE ASSEMBLY OPTIONS: FACTORY ASSEMBLED		3,116.10
			Tag 1: Room 15		
160	1	GTC14820 76LD	ILLUSIONS 2.0 TALL TRAY-SHELF 48W 20D 76H HOLDS 30 TRAYS 2 ADJ	2,314.29	2,314.29

CONTINUED...



CAMPBELL KELLER

Environments at Work

3041 65th Street, Suite 3. Sacramento, CA.95820
Ph: 916.737.3300 Fax: 916.737.3305

PROPOSAL 116103
DATE 01/08/24
PROJECT #640-155
ADENA PETERSON

PROPOSAL FOR:

SACRAMENTO CITY UNIFIED SCHOOL DIST
3051 REDDING AVE
SACRAMENTO CA 95820

DELIVERY LOCATION:

ALICE BIRNEY ELEMENTARY SCHOOL
6251 13TH ST
SACRAMENTO CA 95820

#	QTY	PRODUCT	DESCRIPTION	SELL	EXTENDED
---	-----	---------	-------------	------	----------

SHELF|DOOR|LEVELER
CASE MATERIAL: TFL G1
CASE COLOR: PLANETREE MAPLE
LAMINATE
CASE EDGE BAND COLOR: EDGE BAND
COLOR MATCHED CASE COLOR

SHELF MATERIAL: LAMINATE
ADJUSTABLE SHELVES - MATCHES
CASE COLOR
TRAY CONFIGURATION OPTIONS:
OPTION H (10) 3" HIGH & (6) 6"
& (2) 12" HIGH TRAYS
METAL REVEAL: GREIGE

PULL OPTIONS: ARCH PULL -
128MM
PULL COLOR: CHROME
TOP OPTION: 20" DEEP TOP -
FACTORY INSTALLED
EDGE BAND COLOR: PLANETREE
MAPLE EDGE BAND
ADDITIONAL SHELF: NO
ADDITIONAL ADJUSTABLE SHELVES
NEEDED
LOCK OPTION: KEYED
ALIKE
ASSEMBLY OPTIONS: FACTORY
ASSEMBLED

Tag 1: Room 15

161	1	1019002	MOBILE DESK - PLANE DOUBLE 1,773.12 PED 66W 26D 30H LEFT FILE/FILE PED RIGHT BOX/BOX/FILE PED		1,773.12
-----	---	---------	--	--	----------

CONTINUED...
PAGE 79



CAMPBELL KELLER

Environments at Work

3041 65th Street, Suite 3. Sacramento, CA.95820
Ph: 916.737.3300 Fax: 916.737.3305

PROPOSAL 116103
DATE 01/08/24
PROJECT #640-155
ADENA PETERSON

PROPOSAL FOR:

SACRAMENTO CITY UNIFIED SCHOOL DIST
3051 REDDING AVE
SACRAMENTO CA 95820

DELIVERY LOCATION:

ALICE BIRNEY ELEMENTARY SCHOOL
6251 13TH ST
SACRAMENTO CA 95820

#	QTY	PRODUCT	DESCRIPTION	SELL	EXTENDED
---	-----	---------	-------------	------	----------

CASTERS
CASE MATERIAL: TFL G1
CASE COLOR: PLANETREE MAPLE
LAMINATE
CASE EDGE BAND COLOR: EDGE BAND
COLOR MATCHED CASE
COLOR
WORKSURFACE MATERIAL: HPL
G3
WORKSURFACE COLOR: PLANETREE
MAPLE LAMINATE
EDGE BAND COLOR: PLANETREE
MAPLE EDGE BAND
FRAME COLOR: GREIGE PAINT
PULL OPTIONS: ARCH PULL 128MM
IN CHROME
ASSEMBLY OPTIONS: ASSEMBLED AT
THE FACTORY
LOCK OPTION: KEYED ALIKE

Tag 1: Room 16

162	33	BBMT102	BOOK BOX - CLOSED 18W 15D 3.5H USE ON C-LEG 27" DESK OR 54" WIDE TABLE PAINT COLOR: GRAPHITE PAINT	58.44	1,928.52
-----	----	---------	---	-------	----------

Tag 1: Room 16

163	33	CLPR228E	C-LEG - PLANE 27W 20D 75MM CASTERS 24-32" WORKSURFACE MATERIAL: HPL G3 WORKSURFACE COLOR: PLANETREE MAPLE LAMINATE EDGE BAND COLOR: PLANETREE	381.04	12,574.32
-----	----	----------	---	--------	-----------

CONTINUED...



CAMPBELL KELLER

Environments at Work

3041 65th Street, Suite 3. Sacramento, CA.95820
Ph: 916.737.3300 Fax: 916.737.3305

PROPOSAL 116103
DATE 01/08/24
PROJECT #640-155
ADENA PETERSON

PROPOSAL FOR:

SACRAMENTO CITY UNIFIED SCHOOL DIST
3051 REDDING AVE
SACRAMENTO CA 95820

DELIVERY LOCATION:

ALICE BIRNEY ELEMENTARY SCHOOL
6251 13TH ST
SACRAMENTO CA 95820

#	QTY	PRODUCT	DESCRIPTION	SELL	EXTENDED
			MAPLE EDGEBAND PAINT COLOR: GREIGE PAINT ACCESSORY AND ASSEMBLY OPTIONS: NO ACCESSORIES NO FACTORY ASSEMBLY Tag 1: Room 16		
164	33	ESTCM16	E! SEATING STACKER 4 LEG MEDIUM SHELL 16" SEAT HEIGHT LEVELERS CHAIR SHELL COLOR: NAVY CHAIR FRAME COLOR: GREIGE PAINT GLIDE OPTION: NYLON GLIDES ASSEMBLY OPTIONS: FACTORY ASSEMBLED Tag 1: Room 16	105.19	3,471.27
165	2	GSS14820 76LD	ILLUSIONS 2.0 TALL SHELF 48W 20D 76H 4 ADJ/1 FIXED SHELF DOOR LEVELER CASE MATERIAL: TFL G1 CASE COLOR: PLANETREE MAPLE LAMINATE CASE EDGEBAND COLOR: EDGEBAND COLOR MATCHED CASE COLOR SHELF MATERIAL: LAMINATE ADJUSTABLE SHELVES - MATCHES CASE COLOR METAL REVEAL: GREIGE PULL OPTION: ARCH PULL - 128MM	1,558.05	3,116.10

CONTINUED...



CAMPBELL KELLER

Environments at Work

3041 65th Street, Suite 3. Sacramento, CA.95820
Ph: 916.737.3300 Fax: 916.737.3305

PROPOSAL 116103
DATE 01/08/24
PROJECT #640-155
ADENA PETERSON

PROPOSAL FOR:

SACRAMENTO CITY UNIFIED SCHOOL DIST
3051 REDDING AVE
SACRAMENTO CA 95820

DELIVERY LOCATION:

ALICE BIRNEY ELEMENTARY SCHOOL
6251 13TH ST
SACRAMENTO CA 95820

#	QTY	PRODUCT	DESCRIPTION	SELL	EXTENDED
			PULL COLOR: CHROME TOP OPTION: 20" DEEP TOP - FACTORY INSTALLED EDGE BAND COLOR: PLANETREE MAPLE EDGE BAND ADDITIONAL SHELF: NO ADDITIONAL ADJUSTABLE SHELVES NEEDED LOCK OPTION: KEYED ALIKE ASSEMBLY OPTIONS: FACTORY ASSEMBLED Tag 1: Room 16		
166	1	GTC14820 76LD	ILLUSIONS 2.0 TALL TRAY-SHELF 48W 20D 76H HOLDS 30 TRAYS 2 ADJ SHELF DOOR LEVELER CASE MATERIAL: TFL G1 CASE COLOR: PLANETREE MAPLE LAMINATE CASE EDGE BAND COLOR: EDGE BAND COLOR MATCHED CASE COLOR SHELF MATERIAL: LAMINATE ADJUSTABLE SHELVES - MATCHES CASE COLOR TRAY CONFIGURATION OPTIONS: OPTION H (10) 3" HIGH & (6) 6" & (2) 12" HIGH TRAYS METAL REVEAL: GREIGE PULL OPTIONS: ARCH PULL - 128MM PULL COLOR: CHROME	2,314.29	2,314.29

CONTINUED...



CAMPBELL KELLER

Environments at Work

3041 65th Street, Suite 3. Sacramento, CA.95820
Ph: 916.737.3300 Fax: 916.737.3305

PROPOSAL 116103
DATE 01/08/24
PROJECT #640-155
ADENA PETERSON

PROPOSAL FOR:

SACRAMENTO CITY UNIFIED SCHOOL DIST
3051 REDDING AVE
SACRAMENTO CA 95820

DELIVERY LOCATION:

ALICE BIRNEY ELEMENTARY SCHOOL
6251 13TH ST
SACRAMENTO CA 95820

#	QTY	PRODUCT	DESCRIPTION	SELL	EXTENDED
			TOP OPTION: 20" DEEP TOP - FACTORY INSTALLED EDGE BAND COLOR: PLANETREE MAPLE EDGE BAND ADDITIONAL SHELF: NO ADDITIONAL ADJUSTABLE SHELVES NEEDED LOCK OPTION: KEYED ALIKE ASSEMBLY OPTIONS: FACTORY ASSEMBLED Tag 1: Room 16		
167	3	1019002	MOBILE DESK - PLANE DOUBLE PED 66W 26D 30H LEFT FILE/FILE PED RIGHT BOX/BOX/FILE PED CASTERS CASE MATERIAL: TFL G1 CASE COLOR: PLANETREE MAPLE LAMINATE CASE EDGE BAND COLOR: EDGE BAND COLOR MATCHED CASE COLOR WORKSURFACE MATERIAL: HPL G3 WORSURFACE COLOR: PLANETREE MAPLE LAMINATE EDGE BAND COLOR: PLANETREE MAPLE EDGE BAND FRAME COLOR: GREIGE PAINT PULL OPTIONS: ARCH PULL 128MM IN CHROME ASSEMBLY OPTIONS: ASSEMBLED AT THE FACTORY	1,773.12	5,319.36

CONTINUED...



CAMPBELL KELLER

Environments at Work

3041 65th Street, Suite 3. Sacramento, CA.95820
Ph: 916.737.3300 Fax: 916.737.3305

PROPOSAL 116103
DATE 01/08/24
PROJECT #640-155
ADENA PETERSON

PROPOSAL FOR:

SACRAMENTO CITY UNIFIED SCHOOL DIST
3051 REDDING AVE
SACRAMENTO CA 95820

DELIVERY LOCATION:

ALICE BIRNEY ELEMENTARY SCHOOL
6251 13TH ST
SACRAMENTO CA 95820

#	QTY	PRODUCT	DESCRIPTION	SELL	EXTENDED
			LOCK OPTION: KEYED ALIKE		
			Tag 1: Room 17		
168	2	DSS13620 444D	DESIGNER 2.0 SHELF 36W 20D 44H 2 ADJ SHELF DOOR CASTERS	889.48	1,778.96
			CASE MATERIAL: TFL G1 CASE COLOR: PLANETREE MAPLE LAMINATE CASE EDGEBAND COLOR: EDGEBAND COLOR MATCHED CASE COLOR BACK MATERIAL: LAMINATE BACK		
			BACK COLOR: COLOR MATCHED TO CASE COLOR SHELF MATERIAL: LAMINATE ADJUSTABLE SHELVES - MATCHES CASE COLOR METAL REVEAL: GREIGE PULL OPTIONS: ARCH PULL - 128MM PULL COLOR: CHROME TOP MATERIAL: HPL G3 TOP COLOR: PLANETREE MAPLE LAMINATE TOP EDGEBAND COLOR: EDGEBAND COLOR MATCHED TOP COLOR ADDITIONAL SHELF: NO ADDITIONAL ADJUSTABLE SHELVES NEEDED LOCK OPTION: KEYED ALIKE ASSEMBLY OPTIONS: FACTORY ASSEMBLED CONTINUED...		



CAMPBELL KELLER

Environments at Work

3041 65th Street, Suite 3. Sacramento, CA.95820
Ph: 916.737.3300 Fax: 916.737.3305

PROPOSAL 116103
DATE 01/08/24
PROJECT #640-155
ADENA PETERSON

PROPOSAL FOR:

SACRAMENTO CITY UNIFIED SCHOOL DIST
3051 REDDING AVE
SACRAMENTO CA 95820

DELIVERY LOCATION:

ALICE BIRNEY ELEMENTARY SCHOOL
6251 13TH ST
SACRAMENTO CA 95820

#	QTY	PRODUCT	DESCRIPTION	SELL	EXTENDED
			Tag 1: Room 17		
169	2	DSS13620 444N	DESIGNER 2.0 SHELF 36W 20D 44H 2 ADJ SHELF NO DOOR CASTERS CASE MATERIAL: TFL G1 CASE COLOR: PLANETREE MAPLE LAMINATE CASE EDGEBAND COLOR: EDGEBAND COLOR MATCHED CASE COLOR BACK MATERIAL: LAMINATE BACK BACK COLOR: COLOR MATCHED TO CASE COLOR SHELF MATERIAL: LAMINATE ADJUSTABLE SHELVES - MATCHES CASE COLOR METAL REVEAL: GREIGE TOP MATERIAL: HPL G3 TOP COLOR: PLANETREE MAPLE LAMINATE TOP EDGEBAND COLOR: EDGEBAND COLOR MATCHED TOP COLOR ADDITIONAL SHELF: NO ADDITIONAL ADJUSTABLE SHELVES NEEDED LOCK OPTION: KEYED ALIKE ASSEMBLY OPTIONS: FACTORY ASSEMBLED	656.88	1,313.76
			Tag 1: Room 17		



CAMPBELL KELLER

Environments at Work

3041 65th Street, Suite 3. Sacramento, CA.95820
Ph: 916.737.3300 Fax: 916.737.3305

PROPOSAL 116103
DATE 01/08/24
PROJECT #640-155
ADENA PETERSON

PROPOSAL FOR:

SACRAMENTO CITY UNIFIED SCHOOL DIST
3051 REDDING AVE
SACRAMENTO CA 95820

DELIVERY LOCATION:

ALICE BIRNEY ELEMENTARY SCHOOL
6251 13TH ST
SACRAMENTO CA 95820

#	QTY	PRODUCT	DESCRIPTION	SELL	EXTENDED
170	2	DSS13620 684D	DESIGNER 2.0 SHELF 36W 20D 68H 3 ADJ/1 FIXED SHELF DOOR CASTERS CASE MATERIAL: TFL G1 CASE COLOR: PLANETREE MAPLE LAMINATE CASE EDGEBAND COLOR: EDGEBAND COLOR MATCHED CASE COLOR BACK MATERIAL: LAMINATE BACK BACK COLOR: COLOR MATCHED TO CASE COLOR SHELF MATERIAL: LAMINATE ADJUSTABLE SHELVES - MATCHES CASE COLOR METAL REVEAL: GREIGE PULL OPTIONS: ARCH PULL - 128MM PULL COLOR: CHROME TOP MATERIAL: HPL G3 TOP COLOR: PLANETREE MAPLE LAMINATE TOP EDGEBAND COLOR: EDGEBAND COLOR MATCHED TOP COLOR ADDITIONAL SHELF: NO ADDITIONAL ADJUSTABLE SHELVES NEEDED LOCK OPTION: KEYED ALIKE ASSEMBLY OPTIONS: FACTORY ASSEMBLED	1,123.25	2,246.50

Tag 1: Room 17



CAMPBELL KELLER

Environments at Work

3041 65th Street, Suite 3. Sacramento, CA.95820
Ph: 916.737.3300 Fax: 916.737.3305

PROPOSAL 116103
DATE 01/08/24
PROJECT #640-155
ADENA PETERSON

PROPOSAL FOR:

SACRAMENTO CITY UNIFIED SCHOOL DIST
3051 REDDING AVE
SACRAMENTO CA 95820

DELIVERY LOCATION:

ALICE BIRNEY ELEMENTARY SCHOOL
6251 13TH ST
SACRAMENTO CA 95820

#	QTY	PRODUCT	DESCRIPTION	SELL	EXTENDED
171	2	DSS13620 684N	DESIGNER 2.0 SHELF 36W 20D 68H 3 ADJ/1 FIXED SHELF NO DOOR CASTERS CASE MATERIAL: TFL G1 CASE COLOR: PLANETREE MAPLE LAMINATE CASE EDGEBAND COLOR: EDGEBAND COLOR MATCHED CASE COLOR BACK MATERIAL: LAMINATE BACK BACK COLOR: COLOR MATCHED TO CASE COLOR SHELF MATERIAL: LAMINATE ADJUSTABLE SHELVES - MATCHES CASE COLOR METAL REVEAL: GREIGE TOP MATERIAL: HPL G1 TOP COLOR: PLANETREE MAPLE LAMINATE TOP EDGEBAND COLOR: EDGEBAND COLOR MATCHED TOP COLOR ADDITIONAL SHELF: NO ADDITIONAL ADJUSTABLE SHELVES NEEDED ASSEMBLY OPTIONS: FACTORY ASSEMBLED Tag 1: Room 17	901.17	1,802.34
172	2	ESTCM16	E! SEATING STACKER 4 LEG MEDIUM SHELL 16" SEAT HEIGHT LEVELERS CHAIR SHELL COLOR: NAVY CHAIR FRAME COLOR: GREIGE PAINT GLIDE OPTION: NYLON GLIDES	105.19	210.38

CONTINUED...



CAMPBELL KELLER

Environments at Work

3041 65th Street, Suite 3. Sacramento, CA.95820
Ph: 916.737.3300 Fax: 916.737.3305

PROPOSAL 116103
DATE 01/08/24
PROJECT #640-155
ADENA PETERSON

PROPOSAL FOR:

SACRAMENTO CITY UNIFIED SCHOOL DIST
3051 REDDING AVE
SACRAMENTO CA 95820

DELIVERY LOCATION:

ALICE BIRNEY ELEMENTARY SCHOOL
6251 13TH ST
SACRAMENTO CA 95820

#	QTY	PRODUCT	DESCRIPTION	SELL	EXTENDED
			ASSEMBLY OPTIONS: FACTORY ASSEMBLED		
			Tag 1: Room 17		
173	12	ESTCM18	E! SEATING STACKER 4 LEG MEDIUM SHELL 18" SEAT HEIGHT LEVELERS CHAIR SHELL COLOR: NAVY CHAIR FRAME COLOR: GREIGE PAINT GLIDE OPTION: NYLON GLIDES	112.21	1,346.52
			ASSEMBLY OPTIONS: FACTORY ASSEMBLED		
			Tag 1: Room 17		
174	1	FNRS620A	FLIP & NEST TABLE-RECTANGLE 60W 24D 21-28H 75MM CASTERS	680.26	680.26
			WORKSURFACE MATERIAL: HPL G3 WORKSURFACE COLOR: PLANETREE MAPLE LAMINATE EDGE BAND COLOR: PLANETREE MAPLE EDGE BAND PAINT COLOR: GREIGE PAINT ACCESSORY OPTIONS: FACTORY ASSEMBLY		
			Tag 1: Room 17		



CAMPBELL KELLER

Environments at Work

3041 65th Street, Suite 3. Sacramento, CA.95820
Ph: 916.737.3300 Fax: 916.737.3305

PROPOSAL 116103
DATE 01/08/24
PROJECT #640-155
ADENA PETERSON

PROPOSAL FOR:

SACRAMENTO CITY UNIFIED SCHOOL DIST
3051 REDDING AVE
SACRAMENTO CA 95820

DELIVERY LOCATION:

ALICE BIRNEY ELEMENTARY SCHOOL
6251 13TH ST
SACRAMENTO CA 95820

#	QTY	PRODUCT	DESCRIPTION	SELL	EXTENDED
175	3	FNRS6302	FLIP & NEST TABLE-RECTANGLE 60W 30D 29H 75MM CASTERS WORKSURFACE MATERIAL: HPL G3 EDGE BAND COLOR: PLANETREE MAPLE EDGE BAND PAINT COLOR: GREIGE PAINT ACCESSORY OPTIONS: FACTORY ASSEMBLY Tag 1: Room 17	628.83	1,886.49
176	1	GBK12414 24LN	ILLUSIONS 2.0 BOOKCASE 24W 14D 24H 1 SIDE ACCESS 1 ADJ SHELF NO DOOR LEVELER CASE MATERIAL: TFL G1 CASE COLOR: PLANETREE MAPLE LAMINATE CASE EDGE BAND COLOR: EDGE BAND COLOR MATCHED CASE COLOR SHELF MATERIAL: LAMINATE ADJUSTABLE SHELF SHELF COLOR: COLOR MATCHED TO CASE COLOR METAL REVEAL: GREIGE TOP OPTION: HPL G3 WORKSURFACE COLOR: PLANETREE MAPLE LAMINATE EDGE BAND COLOR: PLANETREE MAPLE EDGE BAND ADDITIONAL SHELF: NO ADDITIONAL ADJUSTABLE SHELVES NEEDED ASSEMBLY OPTIONS: FACTORY ASSEMBLED CONTINUED...	386.88	386.88



CAMPBELL KELLER

Environments at Work

3041 65th Street, Suite 3. Sacramento, CA.95820
Ph: 916.737.3300 Fax: 916.737.3305

PROPOSAL 116103
DATE 01/08/24
PROJECT #640-155
ADENA PETERSON

PROPOSAL FOR:

SACRAMENTO CITY UNIFIED SCHOOL DIST
3051 REDDING AVE
SACRAMENTO CA 95820

DELIVERY LOCATION:

ALICE BIRNEY ELEMENTARY SCHOOL
6251 13TH ST
SACRAMENTO CA 95820

#	QTY	PRODUCT	DESCRIPTION	SELL	EXTENDED
		Planetree Maple	Planetree Maple Laminated		
		Planetree Maple	Planetree Maple Edge Option		
			Tag 1: Room 17		
177	5	GSS13620 76LD	ILLUSIONS 2.0 TALL SHELF 36W 20D 76H 4 ADJ/1 FIXED SHELF DOOR LEVELER CASE MATERIAL: TFL G1 CASE COLOR: PLANETREE MAPLE LAMINATE CASE EDGE BAND COLOR: EDGE BAND COLOR MATCHED CASE COLOR SHELF MATERIAL: LAMINATE ADJUSTABLE SHELVES - MATCHES CASE COLOR METAL REVEAL: GREIGE PULL OPTIONS: ARCH PULL - 128MM PULL COLOR: CHROME TOP OPTION: 20' DEEP TOP - FACTORY INSTALLED EDGE BAND COLOR: PLANETREE MAPLE EDGE BAND ADDITIONAL SHELF: NO ADDITIONAL ADJUSTABLE SHELVES NEEDED LOCK OPTION : KEYED ALIKE ASSEMBLY OPTIONS: FACTORY ASSEMBLED	1,465.71	7,328.55
			Tag 1: Room 17		



CAMPBELL KELLER

Environments at Work

3041 65th Street, Suite 3. Sacramento, CA.95820
Ph: 916.737.3300 Fax: 916.737.3305

PROPOSAL 116103
DATE 01/08/24
PROJECT #640-155
ADENA PETERSON

PROPOSAL FOR:

SACRAMENTO CITY UNIFIED SCHOOL DIST
3051 REDDING AVE
SACRAMENTO CA 95820

DELIVERY LOCATION:

ALICE BIRNEY ELEMENTARY SCHOOL
6251 13TH ST
SACRAMENTO CA 95820

#	QTY	PRODUCT	DESCRIPTION	SELL	EXTENDED
178	1	GSS13620 76LD	ILLUSIONS 2.0 TALL SHELF 36W 20D 76H 4 ADJ/1 FIXED SHELF DOOR LEVELER CASE MATERIAL: TFL G1 CASE COLOR: PLANETREE MAPLE LAMINATE CASE EDGEBAND COLOR: EDGEBAND COLOR MATCHED CASE COLOR SHELF MATERIAL: LAMINATE ADJUSTABLE SHELVES - MATCHES CASE COLOR METAL REVEAL: GREIGE PULL OPTIONS: ARCH PULL - 128MM PULL COLOR: CHROME TOP OPTION: 20" DEEP TOP - FACTORY INSTALED EDGEBAND COLOR: PLANETREE MAPLE EDGEBAND ADDITIONAL SHELF: NO ADDITIONAL ADJUSTABLE SHELVES NEEDED LOCK OPTION: KEYED ALIKE ASSEMBLY OPTIONS: FACTORY ASSEMBLED	1,465.71	1,465.71
			Tag 1: Room 17		
179	5	GSS13620 76LN	ILLUSIONS 2.0 TALL SHELF 36W 20D 76H 4 ADJ/1 FIXED SHELF NO DOOR LEVELER CASE MATERIAL: TFL G1 CASE COLOR: PLANETREE MAPLE LAMINATE CASE EDGEBAND COLOR: EDGEBAND COLOR MATCHED CASE COLOR	1,207.40	6,037.00

CONTINUED...



CAMPBELL KELLER

Environments at Work

3041 65th Street, Suite 3. Sacramento, CA.95820
Ph: 916.737.3300 Fax: 916.737.3305

PROPOSAL 116103
DATE 01/08/24
PROJECT #640-155
ADENA PETERSON

PROPOSAL FOR:

SACRAMENTO CITY UNIFIED SCHOOL DIST
3051 REDDING AVE
SACRAMENTO CA 95820

DELIVERY LOCATION:

ALICE BIRNEY ELEMENTARY SCHOOL
6251 13TH ST
SACRAMENTO CA 95820

#	QTY	PRODUCT	DESCRIPTION	SELL	EXTENDED
---	-----	---------	-------------	------	----------

SHELF MATERIAL: LAMINATE
 ADJUSTABLE SHELVES - MATCHES
 CASE COLOR
 METAL REVEAL: GREIGE
 TOP OPTION: 20" DEEP TOP -
 FACTORY INSTALLED
 EDGE BAND COLOR: PLANETREE
 MAPLE EDGE BAND
 ADDITIONAL SHELF: NO
 ADDITIONAL ADJUSTABLE SHELVES
 NEEDED
 ASSEMBLY OPTIONS: FACTORY
 ASSEMBLED

Tag 1: Room 17

180	3	GTC14820 76LD	ILLUSIONS 2.0 TALL TRAY-SHELF 48W 20D 76H HOLDS 30 TRAYS 2 ADJ SHELF DOOR LEVELER CASE MATERIAL: TFL G1 CASE COLOR: PLANETREE MAPLE LAMINATE CASE EDGE BAND COLOR: EDGE BAND COLOR MATCHED CASE COLOR SHELF MATERIAL: LAMINATE ADJUSTABLE SHELVES - MATCHES CASE COLOR TRAY CONFIGURATION OPTIONS: OPTION H (10) 3" HIGH & (6) 6" HIGH & (2) 12" HIGH TRAYS METAL REVEAL: GREIGE PULL OPTIONS: ARCH PULL - 128MM PULL COLOR: CHROME	2,314.29	6,942.87
-----	---	------------------	---	----------	----------

CONTINUED...



CAMPBELL KELLER

Environments at Work

3041 65th Street, Suite 3. Sacramento, CA.95820
Ph: 916.737.3300 Fax: 916.737.3305

PROPOSAL 116103
DATE 01/08/24
PROJECT #640-155
ADENA PETERSON

PROPOSAL FOR:

SACRAMENTO CITY UNIFIED SCHOOL DIST
3051 REDDING AVE
SACRAMENTO CA 95820

DELIVERY LOCATION:

ALICE BIRNEY ELEMENTARY SCHOOL
6251 13TH ST
SACRAMENTO CA 95820

#	QTY	PRODUCT	DESCRIPTION	SELL	EXTENDED
			TOP OPTION: 20" DEEP TOP - FACTORY INSTALLED EDGEBAND COLOR: PLANETREE MAPLE EDGEBAND ADDITIONAL SHELF: NO ADDITIONAL ADJUSTABLE SHELVES NEEDED LOCK OPTION: KEYED ALIKE ASSEMBLY OPTIONS: FACTORY ASSEMBLED Tag 1: Room 17		
181	1	1019002	MOBILE DESK - PLANE DOUBLE PED 66W 26D 30H LEFT FILE/FILE PED RIGHT BOX/BOX/FILE PED CASTERS CASE MATERIAL: TFL G1 CASE COLOR: PLANETREE MAPLE LAMINATE CASE EDGEBAND COLOR: EDGEBAND COLOR MATCHED CASE COLOR WORKSURFACE MATERIAL: HPL G3 WORKSURFACE COLOR: PLANETREE MAPLE LAMINATE EDGEBAND COLOR: PLANETREE MAPLE EDGEBAND FRAME COLOR: GREIGE PAINT PULL OPTIONS: ARCH PULL 128MM IN CHROME ASSEMBLY OPTIONS: ASSEMBLED AT THE FACTORY	1,773.12	1,773.12

CONTINUED...



CAMPBELL KELLER

Environments at Work

3041 65th Street, Suite 3. Sacramento, CA.95820
Ph: 916.737.3300 Fax: 916.737.3305

PROPOSAL 116103
DATE 01/08/24
PROJECT #640-155
ADENA PETERSON

PROPOSAL FOR:

SACRAMENTO CITY UNIFIED SCHOOL DIST
3051 REDDING AVE
SACRAMENTO CA 95820

DELIVERY LOCATION:

ALICE BIRNEY ELEMENTARY SCHOOL
6251 13TH ST
SACRAMENTO CA 95820

#	QTY	PRODUCT	DESCRIPTION	SELL	EXTENDED
			LOCK OPTION: KEYED ALIKE		
			Tag 1: Room 18		
182	33	BBMT102	BOOK BOX - CLOSED 18W 15D 3.5H USE ON C-LEG 27" DESK OR 54" WIDE TABLE PAINT COLOR: GRAPHITE PAINT	58.44	1,928.52
			Tag 1: Room 18		
183	33	CLPR228E	C-LEG - PLANE 27W 20D 75MM CASTERS 24-32" WORKSURFACE MATERIAL: HPL G3 WORKSURFACE COLOR: PLANETREE MAPLE LAMINATE EDGEBAND COLOR: PLANETREE MAPLE EDGEBAND PAINT COLOR: GREIGE PAINT ACCESSORY AND ASSEMBLY OPTIONS: NO ACCESSORIES NO FACTORY ASSEMBLY	381.04	12,574.32
			Tag 1: Room 18		
184	33	ESTCM16	E! SEATING STACKER 4 LEG MEDIUM SHELL 16" SEAT HEIGHT LEVELERS CHAIR SHELL COLOR: NAVY CHAIR FRAME COLOR: GREIGE PAINT GLIDE OPTION: NYLON GLIDES ASSEMBLY OPTIONS: FACTORY	105.19	3,471.27

CONTINUED...



CAMPBELL KELLER

Environments at Work

3041 65th Street, Suite 3. Sacramento, CA.95820
Ph: 916.737.3300 Fax: 916.737.3305

PROPOSAL 116103
DATE 01/08/24
PROJECT #640-155
ADENA PETERSON

PROPOSAL FOR:

SACRAMENTO CITY UNIFIED SCHOOL DIST
3051 REDDING AVE
SACRAMENTO CA 95820

DELIVERY LOCATION:

ALICE BIRNEY ELEMENTARY SCHOOL
6251 13TH ST
SACRAMENTO CA 95820

#	QTY	PRODUCT	DESCRIPTION	SELL	EXTENDED
			ASSEMBLED		
			Tag 1: Room 18		
185	2	GSS14820 76LD	ILLUSIONS 2.0 TALL SHELF 48W 20D 76H 4 ADJ/1 FIXED SHELF DOOR LEVELER CHAIR SHELL COLOR: NAVY CHAIR FRAME COLOR: GREIGE PAINT GLIDE OPTION: NYLON GLIDES ASSEMBLY OPTIONS: FACTORY ASSEMBLED	1,558.05	3,116.10
			Tag 1: Room 18		
186	1	GTC14820 76LD	ILLUSIONS 2.0 TALL TRAY-SHELF 48W 20D 76H HOLDS 30 TRAYS 2 ADJ SHELF DOOR LEVELER	2,314.29	2,314.29
			Tag 1: Room 18		
187	1	1019002	MOBILE DESK - PLANE DOUBLE PED 66W 26D 30H LEFT FILE/FILE PED RIGHT BOX/BOX/FILE PED CASTERS CASE MATERIAL: TFL G1 CASE COLOR: PLANETREE MAPLE LAMINATE CASE EDGEBAND COLOR: EDGEBAND COLOR MATCHED CASE COLOR WORKSURFACE MATERIAL: HPL	1,773.12	1,773.12

CONTINUED...



CAMPBELL KELLER

Environments at Work

3041 65th Street, Suite 3. Sacramento, CA.95820
Ph: 916.737.3300 Fax: 916.737.3305

PROPOSAL 116103
DATE 01/08/24
PROJECT #640-155
ADENA PETERSON

PROPOSAL FOR:

SACRAMENTO CITY UNIFIED SCHOOL DIST
3051 REDDING AVE
SACRAMENTO CA 95820

DELIVERY LOCATION:

ALICE BIRNEY ELEMENTARY SCHOOL
6251 13TH ST
SACRAMENTO CA 95820

#	QTY	PRODUCT	DESCRIPTION	SELL	EXTENDED
			G3 WORKSURFACE COLOR: PLANETREE MAPLE LAMINATE EDGE BAND COLOR: PLANETREE MAPLE EDGE BAND FRAME COLOR: GREIGE PAINT PULL OPTIONS: ARCH PULL 128MM IN CHROME ASSEMBLY OPTIONS: ASSEMBLED AT THE FACTORY LOCK OPTION: KEYED ALIKE		
			Tag 1: Room 19		
188	12	56101624	HARMONY 10 COMPARTMENT 27W 2,466.23 84H 40D COMPARTMENT WIRE DOORS IN SILVER LEVELERS CASE MATERIAL: TFL G1 CASE COLOR: PLANETREE MAPLE LAMINATE CASE EDGE BAND COLOR: EDGE BAND COLOR MATCHED CASE COLOR ASSEMBLY OPTIONS: FACTORY ASSEMBLED Tag 1: Room 19		29,594.76
189	6	56430000	HARMONY CELLO MOBILE STORAGE 1,254.16 HOLDS UP TO 6 CELLOS 75W 22D 47H CASE MATERIAL: TFL G1 CASE COLOR: PLANETREE MAPLE LAMINATE CASE EDGE BAND COLOR: EDGE BAND COLOR MATCHED CASE		7,524.96

CONTINUED...



CAMPBELL KELLER

Environments at Work

3041 65th Street, Suite 3. Sacramento, CA.95820
Ph: 916.737.3300 Fax: 916.737.3305

PROPOSAL 116103
DATE 01/08/24
PROJECT #640-155
ADENA PETERSON

PROPOSAL FOR:

SACRAMENTO CITY UNIFIED SCHOOL DIST
3051 REDDING AVE
SACRAMENTO CA 95820

DELIVERY LOCATION:

ALICE BIRNEY ELEMENTARY SCHOOL
6251 13TH ST
SACRAMENTO CA 95820

#	QTY	PRODUCT	DESCRIPTION	SELL	EXTENDED
			COLOR ASSEMBLY OPTIONS: FACTORY ASSEMBLED Tag 1: Room 19		
190	1	56620000 0	HARMONY CONDUCTOR PODIUM 2 TIER WITH CARPETED PLATFORMS 43W 38D 48H CASE MATERIAL: TFL G1 CASE COLOR: PLANETREE MAPLE LAMINATE CASE EDGEBAND COLOR: EDGEBAND COLOR MATCHED CASE COLOR ASSEMBLY OPTIONS: FACTORY ASSEMBLED Tag 1: Room 19	1,407.27	1,407.27
191	2	GSS14220 37CD	ILLUSIONS 2.0 BASE SHELF 2 ADJ, SHELVES LOCKING DOORS CASTERS 42W 20D 37H CASE MATERIAL TFL G1 CASE COLOR: PLANETREE MAPLE LAMINATE CASE EDGEBAND COLOR: EDGEBAND COLOR MATCHED CASE COLOR SHELF MATERIAL: LAMINATE ADJUSTABLE SHELVES - MATCHES CASE COLOR METAL REVEAL: GREIGE PULL OPTIONS: ARCH PULL - 128MM PULL COLOR: CHROME CABINET CONNECTION OPTION:	060.13	2,120.26

CONTINUED...



CAMPBELL KELLER

Environments at Work

3041 65th Street, Suite 3. Sacramento, CA.95820
Ph: 916.737.3300 Fax: 916.737.3305

PROPOSAL 116103
DATE 01/08/24
PROJECT #640-155
ADENA PETERSON

PROPOSAL FOR:

SACRAMENTO CITY UNIFIED SCHOOL DIST
3051 REDDING AVE
SACRAMENTO CA 95820

DELIVERY LOCATION:

ALICE BIRNEY ELEMENTARY SCHOOL
6251 13TH ST
SACRAMENTO CA 95820

#	QTY	PRODUCT	DESCRIPTION	SELL	EXTENDED
			THROUGH BOLT CONNECTORS		
			WORKSURFACE OPTION: NO WORKSURFACE IS REQUIRED		
			WORKSURFACE MATERIAL: NO WORKSURFACE IS REQUIRED		
			EDGE BAND COLOR: PLANETREE MAPLE EDGE BAND		
			ADDITIONAL SHELF: NO ADDITIONAL ADJUSTABLE SHELVES NEEDED		
			LOCK OPTION: KEYED ALIKE		
			ASSEMBLY OPTIONS: FACTORY ASSEMBLED Tag 1: Room 19		
192	2	GSS14220 84LD	ILLUSIONS 2.0 TALL SHELF 4 ADJ, SHELVES & 1 FIXED SHELF LOCKING DOORS LEVELERS 42W 20D 84H CASE MATERIAL: TFL G1 CASE COLOR: PLANETREE MAPLE LAMINATE CASE EDGE BAND COLOR: EDGE BAND COLOR MATCHED CASE COLOR SHELF MATERIAL: LAMINATE ADJUSTABLE SHELVES - MATCHES CASE COLOR METAL REVEAL: GREIGE PULL OPTIONS: ARCH PULL - 128MM PULL COLOR: CHROME	570.91	3,141.82

CONTINUED...



CAMPBELL KELLER

Environments at Work

3041 65th Street, Suite 3. Sacramento, CA.95820
Ph: 916.737.3300 Fax: 916.737.3305

PROPOSAL 116103
DATE 01/08/24
PROJECT #640-155
ADENA PETERSON

PROPOSAL FOR:

SACRAMENTO CITY UNIFIED SCHOOL DIST
3051 REDDING AVE
SACRAMENTO CA 95820

DELIVERY LOCATION:

ALICE BIRNEY ELEMENTARY SCHOOL
6251 13TH ST
SACRAMENTO CA 95820

#	QTY	PRODUCT	DESCRIPTION	SELL	EXTENDED
			TOP OPTION: 20" DEEP TOP - FACTORY INSTALLED EDGE BAND COLOR: PLANETREE MAPLE EDGE BAND ADDITIONAL SHELF: NO ADDITIONAL ADJUSTABLE SHELVES NEEDED LOCK OPTION: KEYED ALIKE ASSEMBLY OPTIONS: FACTORY ASSEMBLED Tag 1: Room 19		
193	1	GWSR0842 0	ILLUSIONS 2.0 WORKSURFACE SPANNING NO BACKSPLASH 84W 20D WORKSURFACE MATERIAL: HPL G3 WORKSURFACE COLOR: PLANETREE MAPLE LAMINATE EDGE BAND COLOR: PLANETREE MAPLE EDGE BAND BACKSPLASH OPTION: NO BACKSPLASH REQUIRED PRODUCT ASSEMBLY: ASSEMBLY REQUIRED ONSITE Tag 1: Room 19	361.17	361.17
194	62	TUNP5424 -05144	UNITIZED FRAME TABLE ROUND LEGS PLANE 1" WORKSURFACE ADJ HEIGHTS 75MM CASTERS 54W 24D 24-32H CUSTOM FULL WIDTH DIVIDED BOOK BOC WITH BACK SHIPS FULL ASSEMBLED	628.52	38,968.24



CAMPBELL KELLER

Environments at Work

3041 65th Street, Suite 3. Sacramento, CA.95820
Ph: 916.737.3300 Fax: 916.737.3305

PROPOSAL 116103
DATE 01/08/24
PROJECT #640-155
ADENA PETERSON

PROPOSAL FOR:

SACRAMENTO CITY UNIFIED SCHOOL DIST
3051 REDDING AVE
SACRAMENTO CA 95820

DELIVERY LOCATION:

ALICE BIRNEY ELEMENTARY SCHOOL
6251 13TH ST
SACRAMENTO CA 95820

#	QTY	PRODUCT	DESCRIPTION	SELL	EXTENDED
			WORKSURFACE MATERIAL: HPL G3 WORKSURFACE COLOR: PLANETREE MAPLE LAMINATE EDGE BAND COLOR: PLANETREE MAPLE EDGE BAND PAINT COLOR: GREIGE ACCESSORY OPTIONS: PLEASE SPECIFY Tag 1: ROOMS 20-23		
195	4	1019002	CONVENTIONAL DESK FULL END PANEL PLANE 1" WORKSURFACE	1,773.12	7,092.48
			DOYBLE PED (RIGHT BOX/BOX.FILE PED-LOCKING & LEFT FILE/FILE PED-LOCKING) 75MM CASTERS 66W 26D 30H CASE MATERIAL: TFL G1 CASE COLOR: PLANETREE MAPLE LAMINATE CASE EDGE BAND COLOR: EDGE BAND COLOR MATCHED CASE COLOR WORKSURFACE MATERIAL: HPL G3 WORKSURFACE COLOR: PLANETREE MAPLE LAMINATE EDGE BAND COLOR: PLANETREE MAPLE EDGE BAND FRAME COLOR: GREIGE PAINT PULL OPTIONS: ARCH PULL 128MM IN CHROME ASSEMBLY OPTIONS: ASSEMBLED AT THE FACTORY		
			CONTINUED...		
			PAGE100		



CAMPBELL KELLER

Environments at Work

3041 65th Street, Suite 3. Sacramento, CA.95820
Ph: 916.737.3300 Fax: 916.737.3305

PROPOSAL 116103
DATE 01/08/24
PROJECT #640-155
ADENA PETERSON

PROPOSAL FOR:

SACRAMENTO CITY UNIFIED SCHOOL DIST
3051 REDDING AVE
SACRAMENTO CA 95820

DELIVERY LOCATION:

ALICE BIRNEY ELEMENTARY SCHOOL
6251 13TH ST
SACRAMENTO CA 95820

#	QTY	PRODUCT	DESCRIPTION	SELL	EXTENDED
			LOCK OPTION: KEYED ALIKE Tag 1: ROOMS 20-23		
196	124	ESTCM18	EVOKE STACKER 4 LEG MEDIUM SHELL 18" SEAT HEIGHT LEVELERS CHAIR SHELL COLOR: NAVY CHAIR FRAME COLOR: GRAPHITE PAINT GLIDE OPTION: NYLON GLIDES ASSEMBLY OPTIONS: FACTORY ASSEMBLED Tag 1: ROOMS 20-23	112.21	13,914.04
197	12	GSS13620 76LD	ILLUSIONS 2.0 TALL SHELF 4 ADJ, SHELVES & 1 FIXED SHELF LOCKING DOORS LEVELERS 36W 20D 76H CASE MATERIAL: TFL G1 CASE COLOR: PLANETREE MAPLE LAMINATE CASE EDGEBAND COLOR: EDGEBAND COLOR MATCHED CASE COLOR SHELF MATERIAL: LAMINATE ADJUSTABLE SHELVES - MATCHES CASE COLOR METAL REVEAL: GREIGE PULL OPTIONS: ARCH PULL - 128MM PULL COLOR: CHROME TOP OPTION: 20" DEEP TOP - FACTORY INSTALLED EDGEBAND COLOR: PLANETREE	465.71	17,588.52

CONTINUED...



CAMPBELL KELLER

Environments at Work

3041 65th Street, Suite 3. Sacramento, CA.95820
Ph: 916.737.3300 Fax: 916.737.3305

PROPOSAL 116103
DATE 01/08/24
PROJECT #640-155
ADENA PETERSON

PROPOSAL FOR:

SACRAMENTO CITY UNIFIED SCHOOL DIST
3051 REDDING AVE
SACRAMENTO CA 95820

DELIVERY LOCATION:

ALICE BIRNEY ELEMENTARY SCHOOL
6251 13TH ST
SACRAMENTO CA 95820

#	QTY	PRODUCT	DESCRIPTION	SELL	EXTENDED
			MAPLE EDGEBAND ADDITIONAL SHELF: NO ADDITIONAL ADJUSTABLE AHELVES NEEDED LOCK OPTION: KEYED ALIKE ASSEMBLY OPTIONS: FACTORY ASSEMBLED Tag 1: ROOMS 20-23		
198	4	GTC14820 76LD	ILLUSIONS 2.0 TALL TRAY HOLDS UP TO 30 GRATNELLS TRAYS 2 ADJ SHELVES LOCKING DOORS LEVELERS 48W 20D 76H CASE MATERIAL: TFL G1 CASE COLOR: PLANETREE MAPLE LAMINATE CASE EDGEBAND COLOR: EDGEBAND COLOR MATCHED CASE COLOR SHELF MATERIAL: LAMINATE ADJUSTABLE SHELVES - MATCHES CASE COLOR TRAY CONFIGURATION OPTIONS: OPTION H (10) 3" HIGH & (6) 6" HIGH & (2) 12" HIGH TRAYS METAL REVEAL: GREIGE PULL OPTIONS: ARCH PULL - 128MM PULL COLOR: CHROME TOP OPTION: 20" DEEP TOP - FACTORY INSTALLED EDGEBAND COLOR: PLANETREE MAPLE EDGEBAND ADDITIONAL SHELF: NO ADDITIONAL ADJUSTABLE SHELVES	2,314.29	9,257.16

CONTINUED...



CAMPBELL KELLER

Environments at Work

3041 65th Street, Suite 3. Sacramento, CA.95820
Ph: 916.737.3300 Fax: 916.737.3305

PROPOSAL 116103
DATE 01/08/24
PROJECT #640-155
ADENA PETERSON

PROPOSAL FOR:

SACRAMENTO CITY UNIFIED SCHOOL DIST
3051 REDDING AVE
SACRAMENTO CA 95820

DELIVERY LOCATION:

ALICE BIRNEY ELEMENTARY SCHOOL
6251 13TH ST
SACRAMENTO CA 95820

#	QTY	PRODUCT	DESCRIPTION	SELL	EXTENDED
			NEEDED LOCK OPTION: KEYED ALIKE ASSEMBLY OPTIONS: FACTORY ASSEMBLED Tag 1: ROOMS 20-23		
199	1	SHIPPING	SHIPPING & HANDLING CHARGES	80,472.97	80,472.97
			- NPS -		
200	75	2304	NPS 2300 SERIES DELUXE FABRIC UPHOLSTEREDTRIPLE BRACE DOUBLE	146.08	10,956.00
			HINGE PREMIUM FOLDINGCHAIR IMPERIAL BLUE (PACK OF 4)		
201	4	84	NPS DOUBLE-TIER HANGING CHAIR TRUCK	417.01	1,668.04
202	33	8210	NPS 8200 SERIES MELODY MUSIC CHAIR, 18H,BLACK	80.94	2,671.02
203	2	DY82	NPS DOLLY FOR 8200 SERIES CHAIRS	195.43	390.86
204	33	82MS	NPS MELODY MUSIC STAND, BLACK	50.83	1,677.39
205	2	DYMS20	NPS DOLLY FOR 20 MELODY MUSIC STANDS	363.71	727.42
206	1	SHIPPING	SHIPPING & HANDLING CHARGES	3,822.67	3,822.67



CAMPBELL KELLER

Environments at Work

3041 65th Street, Suite 3. Sacramento, CA.95820
Ph: 916.737.3300 Fax: 916.737.3305

PROPOSAL 116103
DATE 01/08/24
PROJECT #640-155
ADENA PETERSON

PROPOSAL FOR:

SACRAMENTO CITY UNIFIED SCHOOL DIST
3051 REDDING AVE
SACRAMENTO CA 95820

DELIVERY LOCATION:

ALICE BIRNEY ELEMENTARY SCHOOL
6251 13TH ST
SACRAMENTO CA 95820

#	QTY	PRODUCT	DESCRIPTION	SELL	EXTENDED
			- PALMER HAMILTON -		
207	8	19F18273 012	BENCH TABLE 27"H X 30"W X 12L1, FRAME: POWDERCOAT FRAME COLOR: CHAMELEON LAMINATE: GROUP 1 LAMINATE CHOICE: WILSONART 7909-60 FUSION MAPLE (121-FMP) LAMINATE (BENCH): GROUP 1 LAMINATE CHOICE: WILSONART 7909-60 FUSION MAPLE (121-FMP) EDGE: EDGEGUARD EDGE COLOR: DESERT SAND (005)	1,883.09	15,064.72
208	1	EDGEGUAR D UPCHAR GE	UPCHARGE FOR NON-STANDARD EDGEGUARDCOLOR ON 20 OR LESS TABLES	632.91	632.91
209	1	SHIPPING	SHIPPING & HANDLING CHARGES - SCREENFLEX -	3,417.27	3,417.27
210	5	FSL605-D V	FSL605-DV (6'H X 9'5"L-NAVY)	1,055.32	5,276.60
211	1	SHIPPING	SHIPPING & HANDLING CHARGES	2,390.00	2,390.00
212	1	ASSEMBLY	ASSEMBLY AND RELATED SERVICES FOR:	67,150.00	67,150.00



CAMPBELL KELLER

Environments at Work

3041 65th Street, Suite 3. Sacramento, CA.95820
Ph: 916.737.3300 Fax: 916.737.3305

PROPOSAL 116103
DATE 01/08/24
PROJECT #640-155
ADENA PETERSON

PROPOSAL FOR:

SACRAMENTO CITY UNIFIED SCHOOL DIST
3051 REDDING AVE
SACRAMENTO CA 95820

DELIVERY LOCATION:

ALICE BIRNEY ELEMENTARY SCHOOL
6251 13TH ST
SACRAMENTO CA 95820

#	QTY	PRODUCT	DESCRIPTION	SELL	EXTENDED
			PREVAILING WAGE, REGULAR HOURS		
			AREA MUST BE FREE AND CLEAR PRIOR TO SCHEDULED INSTALLATION DATE		

This proposal is valid for 30 days unless otherwise noted.

By signing this proposal, you are acknowledging that you have reviewed the quantities, color and finish selections and are familiar with the products being ordered. All items are custom made to order and can not be returned.

Delivery and any related services quoted for normal business hours with clear first floor access or access to a freight elevator (No stair carry) unless otherwise noted and quoted.

The total below is for cash/check/EFT purchases. When a credit card is used, a 3% service fee is applied to the total balance noted below. Please acknowledge by initialling if your organization will be paying by credit card _____

PRODUCT TOTAL...:	671,587.60
ASSEMBLY.....:	67,150.00
S&H.....:	91,942.91
SALES TAX.....:	72,684.55
TOTAL.....:	903,365.06

ACCEPTED BY _____

DATE ACCEPTED _____



SACRAMENTO CITY UNIFIED SCHOOL DISTRICT BOARD OF EDUCATION

Agenda Item# 12.1i

Meeting Date: February 1, 2024

Subject: Resolution No. 3379 Authorizing Piggyback Contract for Purchase of School Furniture Pursuant to Public Contract Code Section 20118

- Information Item Only
- Approval on Consent Agenda
- Conference (for discussion only)
- Conference/First Reading (Action Anticipated: _____)
- Conference/Action
- Action
- Public Hearing

Division: Business Services

Recommendation: Approve Resolution No. 3379 Authorizing Piggyback Contract for the Purchase of Pursuant to Public Contract Code Section 20118

Background/Rationale:

Staff recommends the Board adopt Resolution No. 3379 to authorize and approve the “Agreement Incorporating Piggyback Contract for Specialty Classroom Furniture with Campbell Keller in an amount not-to-exceed \$658,947.99 for the purchase of School Furniture for California Middle School.

Under Public Contract Code section 20111, the District is required, absent an exception, to competitively bid the lease or purchase of equipment, materials, or supplies exceeding the bid threshold of \$114,500 for 2024. However, Public Contract Code section 20118, commonly referred to as the “piggybacking” statute, is an exception to the competitive bidding requirement, and allows the District to lease or purchase equipment, materials, or supplies by utilizing an existing contract, authorized by law, between a vendor and another public agency, pursuant to the same terms and equal prices of the existing contract.

Los Rios Community College has procured a contract with Campbell Keller for the purchase of the Classroom Furniture (“Piggyback Contract”). The Piggyback Contract provides that any California school district may purchase the Classroom Furniture at the same price, and upon the same terms, as the Piggyback Contract.

[Insert further information regarding the District’s need for the lease or purchase.]

District staff performed their due diligence and researched the costs and terms of the Piggyback Contract, believe that the prices of the Piggyback Contract are reasonable, and that it would be in the best interest of the District to utilize the Piggyback Contract to purchase classroom furniture pursuant to the proposed "Agreement Incorporating Piggyback Contract for School Furniture (California Middle School) with Campbell Keller," attached to Resolution No. 3379.

Financial Considerations:

District will reduce its costs of procurement by "piggybacking" on a contract that has already been competitively bid by another public entity in accordance with law.

LCAP Goal(s):

Documents Attached:

Resolution No. 3379 Authorizing Piggyback Contract for the Purchase of Classroom Furniture Pursuant to Public Contract Code Section 20118

Estimated Time of Presentation: N/A

Submitted by: Janea Marking, Chief Business Officer
 Tina Alvarez-Bevens, Contract Analyst

Approved by: Lisa Allen, Interim Superintendent

RESOLUTION NO. 3379

SACRAMENTO CITY UNIFIED SCHOOL DISTRICT

**RESOLUTION OF THE BOARD OF EDUCATION
AUTHORIZING PIGGYBACK CONTRACT FOR THE PURCHASE OF SPECIALITY
CLASSROOM FURNITURE PURSUANT TO PUBLIC CONTRACT CODE SECTION 20118**

WHEREAS, the Sacramento City Unified School District ("District") seeks to purchase Specialty Classroom Furniture ("Products") from Campbell Keller ("Vendor").

WHEREAS, pursuant to Public Contract Code section 20111, the District is required to competitively bid the "purchase of equipment, materials, or supplies to be furnished, sold, or leased to the district," that exceed \$114,500 in 2024;

WHEREAS, Public Contract Code section 20118 is an exception to this requirement and states:

Notwithstanding Sections 20111 and 20112, the governing board of any school district without advertising for bids, if the board has determined it to be in the best interests of the district, may authorize by contract, lease, requisition, or purchase order, any public corporation or agency, including any county, city, town, or district, to lease data-processing equipment, purchase materials, supplies, equipment, automotive vehicles, tractors, and other personal property for the district in the manner in which the public corporation or agency is authorized by law to make the leases or purchases from a vendor. Upon receipt of the personal property, if the property complies with the specifications set forth in the contract, lease, requisition, or purchase order, the school district may draw a warrant in favor of the public corporation or agency for the amount of the approved invoice, including the reasonable costs to the public corporation or agency for furnishing the services incidental to the lease or purchase of the personal property, or the school district may make payment directly to the vendor. Alternatively, if there is an existing contract between a public corporation or agency and a vendor for the lease or purchase of the personal property, a school district may authorize the lease or purchase of personal property directly from the vendor by contract, lease, requisition, or purchase order and make payment to the vendor under the same terms that are available to the public corporation or agency under the contract;

WHEREAS, the District wishes to purchase the Products by utilizing an existing contract between a public corporation or agency and Vendor;

WHEREAS, the Los Rios Community College District competitively bid and awarded a contract to Vendor for purchase of the Products ("Piggyback Contract");

WHEREAS, the Piggyback Contract includes a provision, pursuant to Public Contract Code section 20118, allowing other public agencies, including school districts, to purchase the Products from Vendor, under the same terms and at equal prices set forth in the Piggyback Contract; and

WHEREAS, District staff have researched the costs and terms of the Piggyback Contract and believe that the prices under the Piggyback Contract are reasonable and that it

is in the best interest of the District to utilize the Piggyback Contract to purchase the Products from Vendor.

NOW, THEREFORE, the Board of Education of the Sacramento City Unified School District hereby finds, determines, declares, orders, and resolves as follows:

1. That the foregoing recitals are true.
2. That it is in the best interests of the District to purchase the Products from Vendor via the Piggyback Contract.
3. That it hereby approves the proposed "Agreement Incorporating Piggyback Contract for classroom furniture with Vendor," attached hereto as **Exhibit "A."**
4. That it hereby authorizes the District's Superintendent and designees to take all further action necessary to otherwise carry out, give effect to, and comply with the terms and intent of this Resolution, including to finalize and execute the agreement in accordance with the parameters of Public Contract Code section 20118.

ADOPTED AND APPROVED by the Board of Education of the Sacramento City Unified School District this ____ day of _____, 2024, by the following vote:

AYES:

NOES:

ABSTAIN:

ABSENT:

By: _____
Lavinia Grace Phillips, President

Attest:

By: _____
Lisa Allen, Interim Superintendent

EXHIBIT "A"

AGREEMENT INCORPORATING PIGGYBACK CONTRACT



CAMPBELL KELLER

Environments at Work

3041 65th Street, Suite 3. Sacramento, CA.95820
Ph: 916.737.3300 Fax: 916.737.3305

PROPOSAL 115937A

DATE 12/18/23

PROJECT #640-145

ADENA PETERSON

PROPOSAL FOR:

SACRAMENTO CITY UNIFIED SCHOOL DIST
3051 REDDING AVE
SACRAMENTO CA 95820

DELIVERY LOCATION:

CA MIDDLE SCHOOL
1600 VALLEJO WAY
SACRAMENTO CA 95820

#	QTY	PRODUCT	DESCRIPTION	SELL	EXTENDED
---	-----	---------	-------------	------	----------

PLEASE REVIEW THIS QUOTE CAREFULLY BEFORE SIGNING

MAKE PURCHASE ORDER OUT TO:

CAMPBELL KELLER
3041 65TH STREET
SUITE 3
SACRAMENTO, CA 95820

SMALL BUSINESS
CERTIFICATION # 8541

- LOS RIOS CCD PIGGY BACK BID
-

- DIVERSIFIED SPACES -

1	1	1131K	5' INSTRUCTOR DESK, 3/4" PHENOLIC RESIN TOP, 60"W X 30"D X 30"H	1,918.18	1,918.18
---	---	-------	---	----------	----------

Tag 1: CULINARY
Tag 2: 1214K-L

2	2	DT-1A30	DRAWING TABLE, 1-PIECE TOP, LARGE DRAWER, 36"W X 24"D X 30"H	693.51	1,387.02
---	---	---------	--	--------	----------

Tag 1: ART

3	17	DT-80A	2-STATION DRAWING TABLE, 6-DRAWERS, 3/4" ALMOND PLASTIC LAMINATE, 70"W X 32-1/2"D X 39-3/4"H	2,209.09	37,554.53
---	----	--------	--	----------	-----------

Tag 1: ART
CONTINUED...



CAMPBELL KELLER

Environments at Work

3041 65th Street, Suite 3. Sacramento, CA.95820
Ph: 916.737.3300 Fax: 916.737.3305

PROPOSAL 115937A

DATE 12/18/23

PROJECT #640-145

ADENA PETERSON

PROPOSAL FOR:

SACRAMENTO CITY UNIFIED SCHOOL DIST
3051 REDDING AVE
SACRAMENTO CA 95820

DELIVERY LOCATION:

CA MIDDLE SCHOOL
1600 VALLEJO WAY
SACRAMENTO CA 95820

#	QTY	PRODUCT	DESCRIPTION	SELL	EXTENDED
4	2	FFS-3624 M	FLAT FILE STORAGE, 5 DRAWERS, HOLDS UP TO 24"X 36" PAPER, 40-1/2"W X 27"D X 17"H Tag 1: ART Tag 2: HISTORY	1,172.73	2,345.46
5	2	FFSB-362 4	SUB BASE FOR FLAT FILE, 40-1/2"W X 27"D X 4"H Tag 1: ART Tag 2: HISTORY	259.74	519.48
6	1	LR-1WM	WALL MOUNTED LUMBER RACK, 5-20" PIPE ARMS, 84"H Tag 1: WOODSHOP	520.78	520.78
7	2	MA6-10L	WALL BENCH VERTICAL LOCKERS, 18 VERTICAL LOCKERS, GREY, 1-3/4" MAPLE WORK SURFACE, 72"W X 24"D X 32-3/4"H Tag 1: WOODSHOP	4,344.16	8,688.32
8	1	TETC-40	TECH-ED TOOL STORAGE CABINET, 22"D X 48"W X 84"H Tag 1: WOODSHOP	2,820.78	2,820.78
9	1	VSR-277M	METAL LUMBER STORAGE RACK, 30"D X 48.75"W X 100"H Tag 1: WOODSHOP CONTINUED...	2,209.09	2,209.09



CAMPBELL KELLER

Environments at Work

3041 65th Street, Suite 3. Sacramento, CA.95820
Ph: 916.737.3300 Fax: 916.737.3305

PROPOSAL 115937A

DATE 12/18/23

PROJECT #640-145

ADENA PETERSON

PROPOSAL FOR:

SACRAMENTO CITY UNIFIED SCHOOL DIST
3051 REDDING AVE
SACRAMENTO CA 95820

DELIVERY LOCATION:

CA MIDDLE SCHOOL
1600 VALLEJO WAY
SACRAMENTO CA 95820

#	QTY	PRODUCT	DESCRIPTION	SELL	EXTENDED
10	9	WB12-4V	GRAY, METAL WORKBENCH WITH 2.25" MAPLE TOP, 12 VERTICAL LOCKERS, 54"D X 64"W X 33.25"H, WITH FOUR VISES Tag 1: WOODSHOP	4,828.57	43,457.13
11	1	WBMLB20V	BLACK, METAL OPEN WORKBENCH, 28"D X 64"W X 32.25"H AMS-METAL-FRAMEFrame Color Silver Silver WBML-STATION-NUNumber of Stations 2 2 Frame Color Tag 1: WOODSHOP	1,307.79	1,307.79
12	1	SHIPPING	SHIPPING & HANDLING CHARGES - FLEETWOOD -	11,024.68	11,024.68
13	1	22RG630E	UNITIZED FRAME-RECTANGLE COMPUTER 60W 30D 24-32H 75MM CASTERS HPL G3 HPL G3 Worksurface Material Selection Fusion Maple Fusion Maple Worksurface Finish Black Black Worksurface/Top Edgeband Finish Greige Greige Paint Color Tag 1: LIBRARY	611.30	611.30



CAMPBELL KELLER

Environments at Work

3041 65th Street, Suite 3. Sacramento, CA.95820
Ph: 916.737.3300 Fax: 916.737.3305

PROPOSAL 115937A

DATE 12/18/23

PROJECT #640-145

ADENA PETERSON

PROPOSAL FOR:

SACRAMENTO CITY UNIFIED SCHOOL DIST
3051 REDDING AVE
SACRAMENTO CA 95820

DELIVERY LOCATION:

CA MIDDLE SCHOOL
1600 VALLEJO WAY
SACRAMENTO CA 95820

#	QTY	PRODUCT	DESCRIPTION	SELL	EXTENDED
14	1	22RG630F	UNITIZED FRAME-RECTANGLE COMPUTER 60W 30D 34-42H 75MM CASTERS HPL G3 HPL G3 Worksurface Material Selection Fusion Maple Fusion Maple Worksurface Finish Black Black Worksurface/Top Edgeband Finish Greige Greige Paint Color Tag 1: LIBRARY	728.18	728.18
15	10	TUNW6030 R42C	UNITIZED FRAME-PILLOW 60W 24/30D 29-42H 75MM CASTERS HPL G3 HPL G3 Worksurface Material and Color Selection Fusion Maple Fusion Maple Worksurface Finish Black Black Worksurface/Top Edgeband Finish Greige Greige Paint Color Tag 1: LIBRARY	631.17	6,311.70
16	3	DSS23624 444N	DESIGNER 2.0 SHELF 36W 24D 44H 4 ADJ SHELF(2/SIDE) DOUBLE-SIDED NO DOOR CASTERS REPLACES DSS23620444N CLAM TFL G1 Case Material Fusion Maple Fusion Maple Case-Vertical Surfaces Fusion Maple Fusion Maple Case-Horizontal Surfaces Fusion Maple Fusion Maple Custom Edgeband Color	947.92	2,843.76

CONTINUED...



CAMPBELL KELLER

Environments at Work

3041 65th Street, Suite 3. Sacramento, CA.95820
Ph: 916.737.3300 Fax: 916.737.3305

PROPOSAL 115937A

DATE 12/18/23

PROJECT #640-145

ADENA PETERSON

PROPOSAL FOR:

SACRAMENTO CITY UNIFIED SCHOOL DIST
3051 REDDING AVE
SACRAMENTO CA 95820

DELIVERY LOCATION:

CA MIDDLE SCHOOL
1600 VALLEJO WAY
SACRAMENTO CA 95820

#	QTY	PRODUCT	DESCRIPTION	SELL	EXTENDED
		Fusion Maple	Fusion Maple		
		BLAM	Case Edgeband Finish		
		SMTL	Laminate Back Panel - matches case color		
		Greige	Back Material		
		TLAM	Metal Adjustable Shelf		
		Fusion Maple	Adjustable Shelf Material		
		Fusion Maple	Greige Paint		
		Fusion Maple	Shelf and Metal Reveal Finish		
		Fusion Maple	HPL G3		
		Fusion Maple	Top Material		
		Fusion Maple	Fusion Maple		
		Fusion Maple	Worksurface/Top Finish		
		Fusion Maple	Fusion Maple		
		Fusion Maple	Worksurface/Top Edgeband Finish		
			Tag 1: LIBRARY		
17	27	DSS24824 444N	DESIGNER 2.0 SHELF 48W 24D 44H 4 ADJ SHELF(2/SIDE) DOUBLE-SIDED NO DOOR CASTERS REPLACES DSS24820444N	887.14	23,952.78
		CLAM	TFL G1		
		Fusion Maple	Case Material		
		Fusion Maple	Fusion Maple		
		Fusion Maple	Case-Vertical Surfaces		
		Fusion Maple	Fusion Maple		
		Fusion Maple	Case-Horizontal Surfaces		
		Fusion Maple	Fusion Maple		
		Fusion Maple	Custom Edgeband Color		
		Fusion Maple	Fusion Maple		
		Fusion Maple	Case Edgeband Finish		
		BLAM	Laminate Back Panel - matches case color		
		SMTL	Partition Material		
		SMTL	Metal Adjustable Shelf		
		Greige	Adjustable Shelf Material		
		Greige	Greige Paint		
		Greige	Shelf and Metal Reveal Finish		

CONTINUED...



CAMPBELL KELLER

Environments at Work

3041 65th Street, Suite 3. Sacramento, CA.95820
Ph: 916.737.3300 Fax: 916.737.3305

PROPOSAL 115937A

DATE 12/18/23

PROJECT #640-145

ADENA PETERSON

PROPOSAL FOR:

SACRAMENTO CITY UNIFIED SCHOOL DIST
3051 REDDING AVE
SACRAMENTO CA 95820

DELIVERY LOCATION:

CA MIDDLE SCHOOL
1600 VALLEJO WAY
SACRAMENTO CA 95820

#	QTY	PRODUCT	DESCRIPTION	SELL	EXTENDED
		TLAM	HPL G3 Top Material		
		Fusion Maple	Fusion Maple Worksurface/Top Finish		
		Fusion Maple	Fusion Maple Worksurface/Top Edgeband Finish		
			Tag 1: LIBRARY		
18	18	TUNR6030 F29C	UNITIZED FRAME-RECTANGLE 60W 30D 29H 75MM CASTERS	760.91	13,696.38
		PHNL	Phenolic Resin in black Worksurface Material		
		Silver	Silver Paint Color		
			Tag 1: LABS		
19	10	FNRS6202	FLIP & NEST TABLE-RECTANGLE 60W 24D 29H 75MM CASTERS	598.44	5,984.40
		HPL G3	HPL G3 Worksurface Material and Color Selection		
		Battleship	Battleship Worksurface Finish		
		Silver	Silver Worksurface/Top Edgeband Finish		
		Silver	Silver Paint Color		
			Tag 1: MEETING Tag 2: CUSTODIAN		
20	36	TUNR5424 F29C	UNITIZED FRAME-RECTANGLE 54W 24D 29H 75MM CASTERS	606.62	21,838.32
		CHPL	Chem Resistant HPL in black with black edgeband Worksurface Material		
		Silver	Silver Paint Color		
			Tag 1: SPED CONTINUED...		



CAMPBELL KELLER

Environments at Work

3041 65th Street, Suite 3. Sacramento, CA.95820
Ph: 916.737.3300 Fax: 916.737.3305

PROPOSAL 115937A

DATE 12/18/23

PROJECT #640-145

ADENA PETERSON

PROPOSAL FOR:

SACRAMENTO CITY UNIFIED SCHOOL DIST
3051 REDDING AVE
SACRAMENTO CA 95820

DELIVERY LOCATION:

CA MIDDLE SCHOOL
1600 VALLEJO WAY
SACRAMENTO CA 95820

#	QTY	PRODUCT	DESCRIPTION	SELL	EXTENDED
			Tag 2: SCIENCE		
21	17	TUNP6030 A32C HPL G3 Battleship Silver Silver	UNITIZED FRAME-PLANE 60W 30D 24-32H 75MM CASTERS HPL G3 Worksurface Material and Color Selection Battleship Worksurface Finish Silver Worksurface/Top Edgeband Finish Silver Paint Color	572.73	9,736.41
			Tag 1: CULINARY		
22	34	ESTLM26 Navy Silver	E! SEATING STOOL MEDIUM SHELL 26"SEAT HEIGHT LEVELERS Navy Shell Color Option Silver Chair Frame Color Option	150.78	5,126.52
			Tag 1: ART		
23	6	DCB14820 374N CLAM Battleship Battleship Battleship BLAM	DESIGNER 2.0 CUBBY 6 CUBBIES 48W 20D 37H SINGLE-SIDED NO DOOR CASTERS TFL G1 Case Material Battleship Case-Vertical Surfaces Battleship Case-Horizontal Surfaces Battleship Custom Edgeband Color Laminate Back Panel - matches case color Back Material	698.96	4,193.76

CONTINUED...



CAMPBELL KELLER

Environments at Work

3041 65th Street, Suite 3. Sacramento, CA.95820
Ph: 916.737.3300 Fax: 916.737.3305

PROPOSAL 115937A

DATE 12/18/23

PROJECT #640-145

ADENA PETERSON

PROPOSAL FOR:

SACRAMENTO CITY UNIFIED SCHOOL DIST
3051 REDDING AVE
SACRAMENTO CA 95820

DELIVERY LOCATION:

CA MIDDLE SCHOOL
1600 VALLEJO WAY
SACRAMENTO CA 95820

#	QTY	PRODUCT	DESCRIPTION	SELL	EXTENDED
		SLAM	Laminate Adjustable Shelves - color matches case Adjustable Shelf Material		
		Silver	Silver Paint Metal Reveal Finish		
		TLAM	HPL G3 Top Material		
		Battleship	Battleship Worksurface/Top Finish		
		Battleship	Battleship Worksurface/Top Edgeband Finish		
			Tag 1: DETENTION		
24	1	SHIPPING	SHIPPING & HANDLING CHARGES	13,051.95	13,051.95
			- NATIONAL PUBLIC SEATING -		
25	97	2304	NPS 2300 SERIES DELUXE FABRIC UPHOLSTEREDTRIPLE BRACE DOUBLE	146.08	14,169.76
			PREMIUM FOLDING CHAIR IMPERIAL BLUE (PACK OF 4)		
26	5	84	NPS DOUBLE-TIER HANGING CHAIR TRUCK *GOES NPS 2300 SERIES*	417.01	2,085.05
27	1	DY-35	NPS FOLDING CHAIR DOLLY FOR VERTICAL STORAGE,35 CHAIR CAPACITY	253.66	253.66
28	36	8210	NPS 8200 SERIES MELODY MUSIC CHAIR, 18H,BLACK	80.94	2,913.84
29	2	DY82	NPS DOLLY FOR 8200 SERIES CHAIRS	195.43	390.86



CAMPBELL KELLER

Environments at Work

3041 65th Street, Suite 3. Sacramento, CA.95820
Ph: 916.737.3300 Fax: 916.737.3305

PROPOSAL 115937A

DATE 12/18/23

PROJECT #640-145

ADENA PETERSON

PROPOSAL FOR:

SACRAMENTO CITY UNIFIED SCHOOL DIST
3051 REDDING AVE
SACRAMENTO CA 95820

DELIVERY LOCATION:

CA MIDDLE SCHOOL
1600 VALLEJO WAY
SACRAMENTO CA 95820

#	QTY	PRODUCT	DESCRIPTION	SELL	EXTENDED
30	36	82MS	NPS MELODY MUSIC STAND, BLACK	50.83	1,829.88
31	4	DYMS10	NPS DOLLY FOR 10 MELODY MUSIC STANDS	269.45	1,077.80
32	1	CCS	NPS CLASSIC CONDUCTOR'S SET (INCLUDES PCC,CS & CP)	2,001.17	2,001.17
33	1	SHIPPING	SHIPPING & HANDLING CHARGES	4,245.45	4,245.45
			- ARTCOBELL -		
34	36	0801.3.5 .Z	08-SERIES, 4L STOOL, 19"-27.5", POLY SEAT	74.03	2,665.08
		GLIDE-NYLON 3	Glide Selection Nylon		
		FRAME-CBTW 5	Leg Finish Color Chrome		
		08-SEAT Z	Seat Color Azure Glide Selection		
35	11	1230F.3. 4.5S.4	ACTIVITY TABLE, RECTANGLE, 30X60, FLAT EDGE	201.82	2,220.02
		GLIDE-NYLON 3	Glide Selection Nylon		
		FRAME-BT 4	Leg Finish Color Titanium		
		1230F 0	Laminate Finish Standard Laminates		
		5S	Pressed Linen		
		EDGE-COLORS 4	Edge Color Titanium Glide Selection		



CAMPBELL KELLER

Environments at Work

3041 65th Street, Suite 3. Sacramento, CA.95820
Ph: 916.737.3300 Fax: 916.737.3305

PROPOSAL 115937A

DATE 12/18/23

PROJECT #640-145

ADENA PETERSON

PROPOSAL FOR:

SACRAMENTO CITY UNIFIED SCHOOL DIST
3051 REDDING AVE
SACRAMENTO CA 95820

DELIVERY LOCATION:

CA MIDDLE SCHOOL
1600 VALLEJO WAY
SACRAMENTO CA 95820

#	QTY	PRODUCT	DESCRIPTION	SELL	EXTENDED
36	2	DTT-RD42 E.5S.4	SHAPE TBL TOP, ROUND, 42X42, LAM-BANDED FLAT EDGE; LEGS MUST BE ORDERED SEPARATELY; REQUIRES 4 LEGS.	173.25	346.50
		DTT-RD42E	Laminate Finish		
		0	Standard Laminates		
		5S	Pressed Linen		
		EDGE-COLORS	Edge Color		
		4	Titanium		
		LEG-TYP-DTT-RD4	Leg Type		
		Adjustable	Adjustable		
		DTLP-4ATP	19" - 29" Table-Height Legs		
		3	Nylon Glides		
		4	Titanium/Chrome Laminate Finish		
37	2	DTLP-4AT P.3.4	19"-29" ADJUSTABLE LEGS, NYLON GLIDE, TITANIUM/CHROME	108.31	216.62
		3	Nylon Glides Glide/Caster Selection		
38	1	SHIPPING	SHIPPING & HANDLING CHARGES	0.00	0.00
			SHIPPING COVERED ON ROOT PROPOSAL FOR STUDENT DESKS		
			- GLOBAL INDUSTRIAL -		
39	4	B1224059	6' EXTRA VISIO SHOWCASE W72 D20 H38 ALUMINUM ON THE SIDE GLASS IN FRONT	796.81	3,187.24
40	1	SHIPPING	SHIPPING & HANDLING CHARGES	6,245.00	6,245.00



CAMPBELL KELLER

Environments at Work

3041 65th Street, Suite 3. Sacramento, CA.95820
Ph: 916.737.3300 Fax: 916.737.3305

PROPOSAL 115937A

DATE 12/18/23

PROJECT #640-145

ADENA PETERSON

PROPOSAL FOR:

SACRAMENTO CITY UNIFIED SCHOOL DIST
3051 REDDING AVE
SACRAMENTO CA 95820

DELIVERY LOCATION:

CA MIDDLE SCHOOL
1600 VALLEJO WAY
SACRAMENTO CA 95820

#	QTY	PRODUCT	DESCRIPTION	SELL	EXTENDED
			- FOMCORE -		
41	1	F000855-Z SPN16	CUSTOM ARTICULATING CUSHION 72WLX30W FULLY ZIPPERED Stinson Scoprena - Prairie Tag 1: NURSE	2,376.55	2,376.55
42	6	F150-35X 34.75X32 -M6 A-000011 GR10 - SIL SPR_STX-SAPPHIR -- STINSON OGI35 * *	LOW ARM CLUB SOCIAL CHAIR, 35"LX34.75"WX32"H, SEAT HEIGHT 18", 6"MOD LEG Silver Leg Finish Grade-10 Select Maximum Fabric Grade Seat / Curve / Center / Chair Select Side Grade-1 (Silvertex Neo) Seat/Curve/Center/Chair- Fabric Sapphire Select Silvertex Neo Color Side / Front / Back / Pillow Select Side CF Stinson Side/Front/Back/Pillow- Fabric Origami Penta Select Dillon Color No Embroidery Embroidery No CAL 133 Fire Retardant CAL 133 Option Tag 1: COUNS	2,861.26	17,167.56
43	2	F134-40X 28X31-G1 A-000099	CONNECT LOW BACK CURVED CHAIR, 40"LX28"WX31"H, SEAT HEIGHT 18", 1"GLIDES 1"Nylon Glide Glide Option CONTINUED...	1,102.23	2,204.46



CAMPBELL KELLER

Environments at Work

3041 65th Street, Suite 3. Sacramento, CA.95820
Ph: 916.737.3300 Fax: 916.737.3305

PROPOSAL 115937A

DATE 12/18/23

PROJECT #640-145

ADENA PETERSON

PROPOSAL FOR:

SACRAMENTO CITY UNIFIED SCHOOL DIST
3051 REDDING AVE
SACRAMENTO CA 95820

DELIVERY LOCATION:

CA MIDDLE SCHOOL
1600 VALLEJO WAY
SACRAMENTO CA 95820

#	QTY	PRODUCT	DESCRIPTION	SELL	EXTENDED
		GR1	Grade-1 Select Maximum Fabric Grade		
		-	Seat / Curve / Center / Chair Select Side		
		BAY	Grade-1 (Bayside) Seat/Curve/Center/Chair- Fabric		
		MOR_BAYSIDE-BAM	Bamboo Select Bayside Color		
		--	Side / Front / Back / Pillow Select Side		
		BAY	Grade-1 (Bayside) Side/Front/Back/Pillow- Fabric		
		MOR_BAYSIDE-TUR	Turquoise Select Bayside Color		
		*	No Embroidery		
		*	Embroidery No CAL 133 Fire Retardant CAL 133 Option		
			Tag 1: LIBRARY		
44	1	F134-40X 28X31-G1	CONNECT LOW BACK CURVED CHAIR, 40"LX28"WX31"H, SEAT HEIGHT 18", 1"GLIDES	1,102.23	1,102.23
		A-000099	1"Nylon Glide Glide Option		
		GR1	Grade-1 Select Maximum Fabric Grade		
		-	Seat / Curve / Center / Chair Select Side		
		BAY	Grade-1 (Bayside) Seat/Curve/Center/Chair- Fabric		
		MOR_BAYSIDE-NAV	Navy Select Bayside Color		
		--	Side / Front / Back / Pillow Select Side		
		BAY	Grade-1 (Bayside) Side/Front/Back/Pillow- Fabric		
			CONTINUED...		
			PAGE 12		



CAMPBELL KELLER

Environments at Work

3041 65th Street, Suite 3. Sacramento, CA.95820
Ph: 916.737.3300 Fax: 916.737.3305

PROPOSAL 115937A
DATE 12/18/23
PROJECT #640-145
ADENA PETERSON

PROPOSAL FOR:

SACRAMENTO CITY UNIFIED SCHOOL DIST
3051 REDDING AVE
SACRAMENTO CA 95820

DELIVERY LOCATION:

CA MIDDLE SCHOOL
1600 VALLEJO WAY
SACRAMENTO CA 95820

#	QTY	PRODUCT	DESCRIPTION	SELL	EXTENDED
			MOR_BAYSIDE-APPApple Select Bayside Color * No Embroidery Embroidery * No CAL 133 Fire Retardant CAL 133 Option Tag 1: LIBRARY		
45	1	F136-48X 28X31-G1	CONNECT LOW BACK SOFA RIGHT HAND, 48"LX28"WX31"H, SEAT HEIGHT 18", 1"GLIDES	1,540.99	1,540.99
		A-000099	1"Nylon Glide Glide Option		
		GR1	Grade-1		
		-	Select Maximum Fabric Grade Seat / Curve / Center / Chair		
		BAY	Select Side Grade-1 (Bayside)		
			Seat/Curve/Center/Chair- Fabric		
			MOR_BAYSIDE-APPApple Select Bayside Color -- Side / Front / Back / Pillow Select Side		
		BAY	Grade-1 (Bayside) Side/Front/Back/Pillow- Fabric		
			MOR_BAYSIDE-SPISpicy Select Bayside Color * No Embroidery Embroidery * No CAL 133 Fire Retardant CAL 133 Option Tag 1: LIBRARY		
46	1	F136-48X 28X31-G1	CONNECT LOW BACK SOFA RIGHT HAND, 48"LX28"WX31"H, SEAT HEIGHT 18", 1"GLIDES CONTINUED...	1,540.99	1,540.99



CAMPBELL KELLER

Environments at Work

3041 65th Street, Suite 3. Sacramento, CA.95820
Ph: 916.737.3300 Fax: 916.737.3305

PROPOSAL 115937A

DATE 12/18/23

PROJECT #640-145

ADENA PETERSON

PROPOSAL FOR:

SACRAMENTO CITY UNIFIED SCHOOL DIST
3051 REDDING AVE
SACRAMENTO CA 95820

DELIVERY LOCATION:

CA MIDDLE SCHOOL
1600 VALLEJO WAY
SACRAMENTO CA 95820

#	QTY	PRODUCT	DESCRIPTION	SELL	EXTENDED
		A-000099	1"Nylon Glide Glide Option		
		GR1	Grade-1 Select Maximum Fabric Grade		
		-	Seat / Curve / Center / Chair Select Side		
		BAY	Grade-1 (Bayside) Seat/Curve/Center/Chair- Fabric		
		MOR_BAYSIDE-NAV	Navy Select Bayside Color		
		--	Side / Front / Back / Pillow Select Side		
		BAY	Grade-1 (Bayside) Side/Front/Back/Pillow- Fabric		
		MOR_BAYSIDE-APP	Apple Select Bayside Color		
		*	No Embroidery		
		*	Embroidery		
			No CAL 133 Fire Retardant		
			CAL 133 Option		
			Tag 1: LIBRARY		
47	1	F137-48X 28X31-G1	CONNECT LOW BACK SOFA LEFT HAND,48"LX28"WX31"H,SEAT HEIGHT 18",1"GLIDES	1,540.99	1,540.99
		A-000099	1"Nylon Glide Glide Option		
		GR1	Grade-1 Select Maximum Fabric Grade		
		-	Seat / Curve / Center / Chair Select Side		
		BAY	Grade-1 (Bayside) Seat/Curve/Center/Chair- Fabric		
		MOR_BAYSIDE-BAM	Bamboo Select Bayside Color		
		--	Side / Front / Back / Pillow Select Side		

CONTINUED...



CAMPBELL KELLER

Environments at Work

3041 65th Street, Suite 3. Sacramento, CA.95820
Ph: 916.737.3300 Fax: 916.737.3305

PROPOSAL 115937A

DATE 12/18/23

PROJECT #640-145

ADENA PETERSON

PROPOSAL FOR:

SACRAMENTO CITY UNIFIED SCHOOL DIST
3051 REDDING AVE
SACRAMENTO CA 95820

DELIVERY LOCATION:

CA MIDDLE SCHOOL
1600 VALLEJO WAY
SACRAMENTO CA 95820

#	QTY	PRODUCT	DESCRIPTION	SELL	EXTENDED
		BAY	Grade-1 (Bayside) Side/Front/Back/Pillow- Fabric		
		MOR_BAYSIDE-TUR	Turquoise Select Bayside Color		
		*	No Embroidery		
		*	Embroidery		
		*	No CAL 133 Fire Retardant		
			CAL 133 Option		
			Tag 1: LIBRARY		
48	1	F138-14X 28X31-G1	CONNECT LOW BACK TABLE, 14"LX28"WX31"H, SEAT HEIGHT 18", 1"GLIDES	422.70	422.70
		A-000099	1"Nylon Glide Glide Option		
		GR1	Grade-1		
		-	Select Maximum Fabric Grade Seat / Curve / Center / Chair		
		-	Select Side		
		BAY	Grade-1 (Bayside) Seat/Curve/Center/Chair- Fabric		
		MOR_BAYSIDE-SPI	Spicy Select Bayside Color		
		--	Side / Front / Back / Pillow Select Side		
		BAY	Grade-1 (Bayside) Side/Front/Back/Pillow- Fabric		
		MOR_BAYSIDE-SPI	Spicy Select Bayside Color		
		*	No Embroidery		
		*	Embroidery		
		*	No CAL 133 Fire Retardant		
			CAL 133 Option		
			Tag 1: LIBRARY		



CAMPBELL KELLER

Environments at Work

3041 65th Street, Suite 3. Sacramento, CA.95820
Ph: 916.737.3300 Fax: 916.737.3305

PROPOSAL 115937A

DATE 12/18/23

PROJECT #640-145

ADENA PETERSON

PROPOSAL FOR:

SACRAMENTO CITY UNIFIED SCHOOL DIST
3051 REDDING AVE
SACRAMENTO CA 95820

DELIVERY LOCATION:

CA MIDDLE SCHOOL
1600 VALLEJO WAY
SACRAMENTO CA 95820

#	QTY	PRODUCT	DESCRIPTION	SELL	EXTENDED
			GEAR COMBO		
49	1	F160-48X 18-GA-000099	LARGE GEAR,48"DX18"H,1"GLIDES 1"Nylon Glide Glide Option SPR_STX-ACID Acid Top- Fabric SPR_STX-TURQUOI Turquoise Side- Fabric * No Embroidery Embroidery * No CAL 133 Fire Retardant CAL 133 Option Tag 1: LIBRARY	1,522.26	1,522.26
50	1	F161-38X 18-GA-000099	MEDIUM GEAR,38"DX18"H,1"GLIDES 1"Nylon Glide Glide Option SPR_STX-BAZAAR Bazaar Top- Fabric SPR_STX-LIMONCE Limoncello Side- Fabric * No Embroidery Embroidery * No CAL 133 Fire Retardant CAL 133 Option Tag 1: LIBRARY	\$,051.40	1,051.40
51	1	F162-24X 18-GA-000099	SMALL GEAR,24"DX18"H,1"GLIDES 1"Nylon Glide Glide Option SPR_STX-MARINE Marine Blue Top- Fabric SPR_STX-ACID Acid Side- Fabric * No Embroidery Embroidery CONTINUED...	505.64	505.64



CAMPBELL KELLER

Environments at Work

3041 65th Street, Suite 3. Sacramento, CA.95820
Ph: 916.737.3300 Fax: 916.737.3305

PROPOSAL 115937A

DATE 12/18/23

PROJECT #640-145

ADENA PETERSON

PROPOSAL FOR:

SACRAMENTO CITY UNIFIED SCHOOL DIST
3051 REDDING AVE
SACRAMENTO CA 95820

DELIVERY LOCATION:

CA MIDDLE SCHOOL
1600 VALLEJO WAY
SACRAMENTO CA 95820

#	QTY	PRODUCT	DESCRIPTION	SELL	EXTENDED
		*	No CAL 133 Fire Retardant CAL 133 Option Tag 1: LIBRARY TRAIN STATION COMBO-MEDIUM		
52	4	FK020-21 X26.5X35 -G1 A-000099 GR1 - BAY MOR_BAYSIDE-BAMB -- BAY MOR_BAYSIDE-TUR * *	FOM CHAIR-MEDIUM, 21"LX26.5"WX35"H, 1"GLIDES 1"Nylon Glide Glide Option Grade-1 Select Maximum Fabric Grade Seat / Curve / Center / Chair Select Side Grade-1 (Bayside) Seat/Curve/Center/Chair- Fabric Bamboo Select Bayside Color Side / Front / Back / Pillow Select Side Grade-1 (Bayside) Side/Front/Back/Pillow- Fabric Turquoise Select Bayside Color No Embroidery Embroidery No CAL 133 Fire Retardant CAL 133 Option Tag 1: LIBRARY	794.81	3,179.24
53	1	FK021-26 .5X26.5X 16-G1 A-000099	1/4 ROUND WEDGE-MEDIUM, 26.5"LX26.5"WX16" H, 1"GLIDES 1"Nylon Glide Glide Option CONTINUED...	663.48	663.48



CAMPBELL KELLER

Environments at Work

3041 65th Street, Suite 3. Sacramento, CA.95820
Ph: 916.737.3300 Fax: 916.737.3305

PROPOSAL 115937A
DATE 12/18/23
PROJECT #640-145
ADENA PETERSON

PROPOSAL FOR:

SACRAMENTO CITY UNIFIED SCHOOL DIST
3051 REDDING AVE
SACRAMENTO CA 95820

DELIVERY LOCATION:

CA MIDDLE SCHOOL
1600 VALLEJO WAY
SACRAMENTO CA 95820

#	QTY	PRODUCT	DESCRIPTION	SELL	EXTENDED
		GR1	Grade-1 Select Maximum Fabric Grade		
		BAY	Grade-1 (Bayside) Select Fabric		
		MOR_BAYSIDE-NAV	Navy Select Bayside Color		
		*	No Embroidery		
		*	Embroidery		
		*	No CAL 133 Fire Retardant		
		*	CAL 133 Option		
			Tag 1: LIBRARY		
54	1	FK021-26 .5X26.5X 16-G1 A-000099	1/4 ROUND WEDGE-MEDIUM, 26.5"LX26.5"WX16" H, 1"GLIDES 1"Nylon Glide Glide Option	663.48	663.48
		GR1	Grade-1 Select Maximum Fabric Grade		
		BAY	Grade-1 (Bayside) Select Fabric		
		MOR_BAYSIDE-TUR	Turquoise Select Bayside Color		
		*	No Embroidery		
		*	Embroidery		
		*	No CAL 133 Fire Retardant		
		*	CAL 133 Option		
			Tag 1: LIBRARY		
55	1	FK021-26 .5X26.5X 16-G1 A-000099	1/4 ROUND WEDGE-MEDIUM, 26.5"LX26.5"WX16" H, 1"GLIDES 1"Nylon Glide Glide Option	663.48	663.48
		GR1	Grade-1 Select Maximum Fabric Grade		

CONTINUED...



CAMPBELL KELLER

Environments at Work

3041 65th Street, Suite 3. Sacramento, CA.95820
Ph: 916.737.3300 Fax: 916.737.3305

PROPOSAL 115937A

DATE 12/18/23

PROJECT #640-145

ADENA PETERSON

PROPOSAL FOR:

SACRAMENTO CITY UNIFIED SCHOOL DIST
3051 REDDING AVE
SACRAMENTO CA 95820

DELIVERY LOCATION:

CA MIDDLE SCHOOL
1600 VALLEJO WAY
SACRAMENTO CA 95820

#	QTY	PRODUCT	DESCRIPTION	SELL	EXTENDED
		BAY	Grade-1 (Bayside) Select Fabric		
		MOR_BAYSIDE-SPI	Spicy Select Bayside Color		
		*	No Embroidery		
		*	Embroidery		
			No CAL 133 Fire Retardant		
			CAL 133 Option		
			Tag 1: LIBRARY		
56	1	FK021-26 .5X26.5X 16-G1 A-000099 GR1 BAY MOR_BAYSIDE-APP	1/4 ROUND WEDGE-MEDIUM, 26.5"LX26.5"WX16" H, 1"GLIDES 1"Nylon Glide Glide Option Grade-1 Select Maximum Fabric Grade Grade-1 (Bayside) Select Fabric Apple Select Bayside Color	663.48	663.48
		*	No Embroidery		
		*	Embroidery		
			No CAL 133 Fire Retardant		
			CAL 133 Option		
			Tag 1: LIBRARY		
			CONVO LILY PAD & CART COMBO CONVO COMBO-CON Configuration 3 INCH LILY PAD Cart with 3" Lily Pad Configuration		
57	1	FK007-CA RT2	LILY CART	224.73	224.73
			Tag 1: LIBRARY		



CAMPBELL KELLER

Environments at Work

3041 65th Street, Suite 3. Sacramento, CA.95820
Ph: 916.737.3300 Fax: 916.737.3305

PROPOSAL 115937A

DATE 12/18/23

PROJECT #640-145

ADENA PETERSON

PROPOSAL FOR:

DELIVERY LOCATION:

SACRAMENTO CITY UNIFIED SCHOOL DIST
3051 REDDING AVE
SACRAMENTO CA 95820

CA MIDDLE SCHOOL
1600 VALLEJO WAY
SACRAMENTO CA 95820

#	QTY	PRODUCT	DESCRIPTION	SELL	EXTENDED
58	2	_FK007-1 8X3-GR1	3"LILY PAD,18"DX3"H,ZIPPERED Grade-1 Select Maximum Fabric Grade BAY Grade-1 (Bayside) Select Fabric MOR_BAYSIDE-APPApple Select Bayside Color * No Embroidery Embroidery * No CAL 133 Fire Retardant CAL 133 Option Tag 1: LIBRARY	112.36	224.72
59	2	_FK007-1 8X3-GR1	3"LILY PAD,18"DX3"H,ZIPPERED Grade-1 Select Maximum Fabric Grade BAY Grade-1 (Bayside) Select Fabric MOR_BAYSIDE-BAMBamboo Select Bayside Color * No Embroidery Embroidery * No CAL 133 Fire Retardant CAL 133 Option Tag 1: LIBRARY	112.36	224.72
60	2	_FK007-1 8X3-GR1	3"LILY PAD,18"DX3"H,ZIPPERED Grade-1 Select Maximum Fabric Grade BAY Grade-1 (Bayside) Select Fabric MOR_BAYSIDE-TURTurquoise Select Bayside Color * No Embroidery Embroidery * No CAL 133 Fire Retardant CAL 133 Option	112.36	224.72

CONTINUED...



CAMPBELL KELLER

Environments at Work

3041 65th Street, Suite 3. Sacramento, CA.95820
Ph: 916.737.3300 Fax: 916.737.3305

PROPOSAL 115937A

DATE 12/18/23

PROJECT #640-145

ADENA PETERSON

PROPOSAL FOR:

SACRAMENTO CITY UNIFIED SCHOOL DIST
3051 REDDING AVE
SACRAMENTO CA 95820

DELIVERY LOCATION:

CA MIDDLE SCHOOL
1600 VALLEJO WAY
SACRAMENTO CA 95820

#	QTY	PRODUCT	DESCRIPTION	SELL	EXTENDED
			Tag 1: LIBRARY		
61	2	_FK007-1 8X3-GR1 BAY MOR_BAYSIDE-NAV * *	3"LILY PAD,18"DX3"H,ZIPPERED Grade-1 Select Maximum Fabric Grade Grade-1 (Bayside) Select Fabric Navy Select Bayside Color No Embroidery Embroidery No CAL 133 Fire Retardant CAL 133 Option Tag 1: LIBRARY	112.36	224.72
62	2	_FK007-1 8X3-GR1 BAY MOR_BAYSIDE-SPI * *	3"LILY PAD,18"DX3"H,ZIPPERED Grade-1 Select Maximum Fabric Grade Grade-1 (Bayside) Select Fabric Spicy Select Bayside Color No Embroidery Embroidery No CAL 133 Fire Retardant CAL 133 Option Tag 1: LIBRARY	112.36	224.72
63	1	_F150-35 X34.75X3 2-M6 A-000011 GR10	LOW ARM CLUB SOCIAL CHAIR, 35"LX34.75"WX32"H, SEAT HEIGHT 18",6"MOD LEG Silver Leg Finish Grade-10 Select Maximum Fabric Grade CONTINUED...	2,861.26	2,861.26



CAMPBELL KELLER

Environments at Work

3041 65th Street, Suite 3. Sacramento, CA.95820
Ph: 916.737.3300 Fax: 916.737.3305

PROPOSAL 115937A

DATE 12/18/23

PROJECT #640-145

ADENA PETERSON

PROPOSAL FOR:

SACRAMENTO CITY UNIFIED SCHOOL DIST
3051 REDDING AVE
SACRAMENTO CA 95820

DELIVERY LOCATION:

CA MIDDLE SCHOOL
1600 VALLEJO WAY
SACRAMENTO CA 95820

#	QTY	PRODUCT	DESCRIPTION	SELL	EXTENDED
		-	Seat / Curve / Center / Chair Select Side		
		SIL	Grade-1 (Silvertex Neo) Seat/Curve/Center/Chair- Fabric		
		SPR_STX-SAPPHIR	Sapphire Select Silvertex Neo Color		
		--	Side / Front / Back / Pillow Select Side		
		STINSON	CF Stinson Side/Front/Back/Pillow- Fabric		
		OGI35	Origami Penta Select Dillon Color		
		*	No Embroidery		
		*	Embroidery No CAL 133 Fire Retardant CAL 133 Option		
			Tag 1: SPED		
			- PALMER HAMILTON -		
64	12	19F18293 012	BENCH TABLE 29"H X 30"W X 12L1, FRAME: POWDERCOAT FRAME COLOR: BLACK LAMINATE: GROUP 1 LAMINATE CHOICE: WILSONART 7909-60 FUSION MAPLE (121-FMP) LAMINATE (BENCH): GROUP 1 LAMINATE CHOICE: WILSONART 7909-60 FUSION MAPLE (121-FMP) EDGE: EDGEGUARD EDGE COLOR: BLACK (001)	901.03	22,812.36



CAMPBELL KELLER

Environments at Work

3041 65th Street, Suite 3. Sacramento, CA.95820
Ph: 916.737.3300 Fax: 916.737.3305

PROPOSAL 115937A

DATE 12/18/23

PROJECT #640-145

ADENA PETERSON

PROPOSAL FOR:

SACRAMENTO CITY UNIFIED SCHOOL DIST
3051 REDDING AVE
SACRAMENTO CA 95820

DELIVERY LOCATION:

CA MIDDLE SCHOOL
1600 VALLEJO WAY
SACRAMENTO CA 95820

#	QTY	PRODUCT	DESCRIPTION	SELL	EXTENDED
65	1	SHIPPING	SHIPPING & HANDLING CHARGES - SCREENFLEX -	4,492.59	4,492.59
66	2	FSL603-D V	6'H X 5'9"L-NAVY	834.68	1,669.36
67	2	FSL605-D V	6'H X 9'5"L-NAVY	1,055.32	2,110.64
68	1	SHIPPING	SHIPPING & HANDLING CHARGES - NATIONAL -	2,136.71	2,136.71
69	4	N32DDMR 14830 X W405 501 X	RENO ONE SEAT LOUNGE, TABLE RIGHT ARM, MOBILE WITH METAL LEGS NO FABRIC: INPUT- MIDNIGHT GROMMET: NONE TABLE FINISH: DESIGNER WHITE PAINT FINISH: PLATINUM METALLIC CUP HOLDER: NONE - ALLSTEEL -	1,749.97	6,999.88
70	1	AMPTLF30 HRND .FSC \$(L1STD) .LWFE .FE \$(P2) .PR2	STRUCTURE HEIGHT ADJUSTABLE TABLE 30 ROUND LAMINATE - FLAT EDGE BAND FSC Mix Credit Grd L1 Standard Laminates Field Elm Field Elm P2 Paint Grade Platinum Metallic Tag 1: OFC MGR OFC MGR	700.42	700.42
71	4	ESC236I \$(P2)	ESSENTIALS 28HX36W STORAGE CABINET INTEGRAL PULL P2 Paint Opts CONTINUED...	531.79	2,127.16



CAMPBELL KELLER

Environments at Work

3041 65th Street, Suite 3. Sacramento, CA.95820
Ph: 916.737.3300 Fax: 916.737.3305

PROPOSAL 115937A

DATE 12/18/23

PROJECT #640-145

ADENA PETERSON

PROPOSAL FOR:

SACRAMENTO CITY UNIFIED SCHOOL DIST
3051 REDDING AVE
SACRAMENTO CA 95820

DELIVERY LOCATION:

CA MIDDLE SCHOOL
1600 VALLEJO WAY
SACRAMENTO CA 95820

#	QTY	PRODUCT	DESCRIPTION	SELL	EXTENDED
		.PR2 .OMT	Platinum Metallic OMT Core to Ord key Alike Tag 1: STAFF STAFF		
72	7	ESC330I \$(P2) .PR2 .OMT	ESSENTIALS 39-1/8HX30W STORAGE CABINET INTEGRAL PULL P2 Paint Opts Platinum Metallic OMT Core to Ord key Alike Tag 1: ATTEN RECPT ATTEN RECPT Tag 2: STAFF	571.55	4,000.85
73	1	ISLAUTNP NB301BS1 \$(L1STD) .LWFE .FE	STOR ISLA TOP 30WX18D S1 FSC Wood Grd L1 Standard Laminates Field Elm Field Elm Tag 1: ATTENDANCE ATTENDANCE	106.50	106.50
74	3	ISLAUTNP NB601BS2 \$(L1STD) .LWFE .FE	STOR ISLA TOP 60WX18D S2 FSC Wood Grd L1 Standard Laminates Field Elm Field Elm Tag 1: ATT RECPT ATT RECPT Tag 2: STAFF	154.78	464.34
75	2	ISLAUTNP NB721BS2 \$(L1STD) .LWFE .FE	STOR ISLA TOP 72WX18D S2 FSC Wood Grd L1 Standard Laminates Field Elm Field Elm Tag 1: STAFF STAFF	179.99	359.98



CAMPBELL KELLER

Environments at Work

3041 65th Street, Suite 3. Sacramento, CA.95820
Ph: 916.737.3300 Fax: 916.737.3305

PROPOSAL 115937A
DATE 12/18/23
PROJECT #640-145
ADENA PETERSON

PROPOSAL FOR:

SACRAMENTO CITY UNIFIED SCHOOL DIST
3051 REDDING AVE
SACRAMENTO CA 95820

DELIVERY LOCATION:

CA MIDDLE SCHOOL
1600 VALLEJO WAY
SACRAMENTO CA 95820

#	QTY	PRODUCT	DESCRIPTION	SELL	EXTENDED
76	3	ALKF23C .X107E	CORE REMOVE LOCK KIT Key Number 107E Tag 1: ATTENDANCE ATTENDANCE	10.65	31.95
77	2	ALKF23C .X110E	CORE REMOVE LOCK KIT Key Number 110E Tag 1: RECPT RECPT	10.65	21.30
78	6	ALKF23C .X126E	CORE REMOVE LOCK KIT Key Number 126E Tag 1: STAFF STAFF	10.65	63.90
79	1	ASISLABE L5	MAGNETIC LABEL HOLDER (5-PACK)	13.49	13.49
80	2	ESC336I \$(P2) .PR2 .OMT	ESSENTIALS 39-1/8HX36W STORAGECABINET INTEGRAL P2 Paint Opts Platinum Metallic OMT Core to Ord key Alike Tag 1: LIBRARY LIBRARY	601.37	1,202.74
81	1	ISLAUTNP NB721BS2 \$(L1STD) .LWFE .FE	STOR ISLA TOP 72WX18D S2 FSC Wood Grd L1 Standard Laminates Field Elm Field Elm Tag 1: LIBRARY LIBRARY	179.99	179.99
82	1	ALKF23C .X113E	CORE REMOVE LOCK KIT Key Number 113E Tag 1: LIBRARY LIBRARY	10.65	10.65
83	1	ASISLABE L5	MAGNETIC LABEL HOLDER (5-PACK) Tag 1: LIBRARY LIBRARY	13.49	13.49



CAMPBELL KELLER

Environments at Work

3041 65th Street, Suite 3. Sacramento, CA.95820
Ph: 916.737.3300 Fax: 916.737.3305

PROPOSAL 115937A

DATE 12/18/23

PROJECT #640-145

ADENA PETERSON

PROPOSAL FOR:

SACRAMENTO CITY UNIFIED SCHOOL DIST
3051 REDDING AVE
SACRAMENTO CA 95820

DELIVERY LOCATION:

CA MIDDLE SCHOOL
1600 VALLEJO WAY
SACRAMENTO CA 95820

#	QTY	PRODUCT	DESCRIPTION	SELL	EXTENDED
84	1	EBC30 \$(P2) .PR2	ESS BOOKCASE 34-1/2WX12-5/8DX29H 2-SHELF P2 Paint Opts Platinum Metallic Tag 1: SPED SPED - HON -	373.11	373.11
85	5	H15923N .X \$(P2) .T1	FLAGSHIP B/F MOBILE PED 22H X15W X 22-7/8D/N PULL OMT Core to Order Key Alike P2 Paint Opts Platinum Metallic	233.88	1,169.40
86	6	H18817N .X \$(P2) .T1	FILE/FILE 28HX16-7/8DX14 15/16W OMT Core to Order Key Alike P2 Paint Opts Platinum Metallic	277.79	1,666.74
87	1	H9175N .X \$(P2) .T1	FLAGSHIP 30W 5-DRW N PULL LAT30W 64-1/4H 18D WO/POSTI OMT Core to Order Key Alike P2 Paint Opts Platinum Metallic Tag 1: OFC MGR OFC MGR	1,411.09	1,411.09
88	1	H9185LSN .X \$(P2) .T1	FLAGSHIP LAT 64 1/4X36IN W/HINGED DOORS/N PULLS OMT 2 Cores to Order Key Alike P2 Paint Opts Platinum Metallic Tag 1: VP VP	1,510.87	1,510.87
89	1	H9185LSN N .X	FLAGSHIP LAT 64 1/4X36IN W/OPEN SHELVES/N PULLS OMT Core to Order Key Alike CONTINUED...	1,389.31	1,389.31



CAMPBELL KELLER

Environments at Work

3041 65th Street, Suite 3. Sacramento, CA.95820
Ph: 916.737.3300 Fax: 916.737.3305

PROPOSAL 115937A

DATE 12/18/23

PROJECT #640-145

ADENA PETERSON

PROPOSAL FOR:

SACRAMENTO CITY UNIFIED SCHOOL DIST
3051 REDDING AVE
SACRAMENTO CA 95820

DELIVERY LOCATION:

CA MIDDLE SCHOOL
1600 VALLEJO WAY
SACRAMENTO CA 95820

#	QTY	PRODUCT	DESCRIPTION	SELL	EXTENDED
		\$(P2) .T1	P2 Paint Opts Platinum Metallic Tag 1: PRINCIPAL PRINCIPAL		
90	3	H9185N	FLAGSHIP 36W 5-DRW N PULL LAT64-1/4H 18D WO/POSTI	1,585.83	4,757.49
		.X \$(P2) .T1	OMT Core to Order Key Alike P2 Paint Opts Platinum Metallic Tag 1: ATTENDANCE ATTENDANCE		
91	3	H919491	SINGLE RAIL HANGING FILE RACKS(4 PACK)	48.62	145.86
92	19	H919492	DOUBLE RAIL HANGING FILE RACKS(2 PACK)	48.62	923.78
93	4	H919493	MAGNETIC LABEL HOLDER (5-PACK)	15.19	60.76
94	5	HCTROUGH 36	CABLE MNGMT TROUGH 36W SINGLE	78.51	392.55
95	8	HESC4H3W S .C .N .S \$(P2) .T1 .NA \$(P2) .T1 \$(L1STD) .LWFE	4H3W CUBBY Standard Without Door Solid P2 Paint Opts Platinum Metallic Match Case P2 Paint Opts Platinum Metallic Grd L1 Standard Laminate Field Elm	1,527.58	12,220.64

CONTINUED...



CAMPBELL KELLER

Environments at Work

3041 65th Street, Suite 3. Sacramento, CA.95820
Ph: 916.737.3300 Fax: 916.737.3305

PROPOSAL 115937A

DATE 12/18/23

PROJECT #640-145

ADENA PETERSON

PROPOSAL FOR:

SACRAMENTO CITY UNIFIED SCHOOL DIST
3051 REDDING AVE
SACRAMENTO CA 95820

DELIVERY LOCATION:

CA MIDDLE SCHOOL
1600 VALLEJO WAY
SACRAMENTO CA 95820

#	QTY	PRODUCT	DESCRIPTION	SELL	EXTENDED
			Tag 1: STAFF STAFF		
96	2	HF23S .X106E	CONTAIN SATIN REMOVABLE LOCK CORE KIT 106E Tag 1: COPY COPY	30.90	61.80
97	4	HF23S .X102E	CONTAIN SATIN REMOVABLE LOCK CORE KIT 102E Tag 1: VP VP	30.90	123.60
98	3	HF23S .X104E	CONTAIN SATIN REMOVABLE LOCK CORE KIT 104E Tag 1: PRINCIPAL PRINCIPAL	30.90	92.70
99	5	HF23S .X105E	CONTAIN SATIN REMOVABLE LOCK CORE KIT 105E Tag 1: OFC MGR OFC MGR	30.90	154.50
100	2	HF23S .X108E	CONTAIN SATIN REMOVABLE LOCK CORE KIT 108E Tag 1: RECEIPT RECEIPT	30.90	61.80
101	1	HF23S .X101E	CONTAIN SATIN REMOVABLE LOCK CORE KIT 101E Tag 1: NURSE NURSE	30.90	30.90
102	5	HF23S .X107E	CONTAIN SATIN REMOVABLE LOCK CORE KIT 107E CONTINUED...	30.90	154.50



CAMPBELL KELLER

Environments at Work

3041 65th Street, Suite 3. Sacramento, CA.95820
Ph: 916.737.3300 Fax: 916.737.3305

PROPOSAL 115937A

DATE 12/18/23

PROJECT #640-145

ADENA PETERSON

PROPOSAL FOR:

SACRAMENTO CITY UNIFIED SCHOOL DIST
3051 REDDING AVE
SACRAMENTO CA 95820

DELIVERY LOCATION:

CA MIDDLE SCHOOL
1600 VALLEJO WAY
SACRAMENTO CA 95820

#	QTY	PRODUCT	DESCRIPTION	SELL	EXTENDED
			Tag 1: ATTENDANCE ATTENDANCE		
103	2	HFSC1836 40N	FLAGSHIP STG CAB 39 1/8HX36WX18D N PULLS&2 ADJ SHLF	738.47	1,476.94
		.X	OMT Core to Order Key Alike		
		\$(P2)	P2 Paint Opts		
		.T1	Platinum Metallic		
			Tag 1: COPY COPY		
104	1	HFTLC337 2	FLOCK 33X72 RECTANGLE LAMINATE TOP	385.44	385.44
		.G	2MM Edge		
		FE	Field Elm		
		.N	No Grommet		
		\$(L1STD)	Grd L1 Standard Laminates		
		.LWFE	Field Elm		
			Tag 1: STAFF STAFF		
105	4	HFTLD36	FLOCK 36 DIAMETER ROUND LAMINATE TOP	305.42	1,221.68
		.G	2MM Edge		
		FE	Field Elm		
		.N	No Grommet		
		\$(L1STD)	Grd L1 Standard Laminates		
		.LWFE	Field Elm		
			Tag 1: STAFF STAFF		
106	2	HFXB29B	FLOCK X-BASE FOR 29 1/2H TABLES USE W/36IN TOPS	458.38	916.76
		\$(P2)	P2 Paint Opts		
		.PR8	Silver Texture		
			Tag 1: STAFF STAFF		



CAMPBELL KELLER

Environments at Work

3041 65th Street, Suite 3. Sacramento, CA.95820
Ph: 916.737.3300 Fax: 916.737.3305

PROPOSAL 115937A

DATE 12/18/23

PROJECT #640-145

ADENA PETERSON

PROPOSAL FOR:

SACRAMENTO CITY UNIFIED SCHOOL DIST
3051 REDDING AVE
SACRAMENTO CA 95820

DELIVERY LOCATION:

CA MIDDLE SCHOOL
1600 VALLEJO WAY
SACRAMENTO CA 95820

#	QTY	PRODUCT	DESCRIPTION	SELL	EXTENDED
107	1	HFXB42AN \$(P2) .PR8	X-BASE 41H STND HT P2 Paint Opts Silver Texture Tag 1: STAFF STAFF	910.68	910.68
108	2	HFXB42B \$(P2) .PR8	FLOCK X-BASE FOR 41H STAND HT TBL USE W/36IN TOPS P2 Paint Opts Silver Texture Tag 1: STAFF STAFF	480.16	960.32
109	5	HHATB3S2 LC \$(P2) .PR6 .X .MEM	3 STAGE 2 LEG RECTANGLE C FOOT P2 Paint Opts Silver Standard Glide Memory Preset	591.08	2,955.40
110	1	HHATW244 8CT \$(L1STD) .LWFE .FE .G1 P	48W X 24D RECT WORKSURFACE C/T BASE Grd L1 Standard Laminates Field Elm Field Elm 1 Grommet - Centered Black Tag 1: ATTENDANCE ATTENDANCE	251.73	251.73
111	4	HHATW247 2CT \$(L1STD) .LWFE .FE .G1 T1 .P	72W X 24D RECT WORKSURFACE C/T BASE Grd L1 Standard Laminates Field Elm Field Elm 1 Grommet - Centered Platinum Black	331.25	1,325.00



CAMPBELL KELLER

Environments at Work

3041 65th Street, Suite 3. Sacramento, CA.95820
Ph: 916.737.3300 Fax: 916.737.3305

PROPOSAL 115937A

DATE 12/18/23

PROJECT #640-145

ADENA PETERSON

PROPOSAL FOR:

SACRAMENTO CITY UNIFIED SCHOOL DIST
3051 REDDING AVE
SACRAMENTO CA 95820

DELIVERY LOCATION:

CA MIDDLE SCHOOL
1600 VALLEJO WAY
SACRAMENTO CA 95820

#	QTY	PRODUCT	DESCRIPTION	SELL	EXTENDED
112	12	HICS7	IGNITION CAFE HEIGHT STOOL 4-LEG FRAME	395.57	4,746.84
		.N	Armless		
		.E	Nylon Glide		
		.IM	4-Way Black		
		\$(3)	III Upholstery		
		.SX	Moxie		
		04	Elysian		
		.PLAT	Textured Platinum Metallic		
			Tag 1: STAFF STAFF		
113	16	HIGS6	IGNITION GUEST/MULTI-PURPOSE CHAIR FOUR-LEG STACKING	321.62	5,145.92
		.N	Armless		
		.E	Nylon Glide		
		.IM	4-Way Black		
		\$(3)	III Upholstery		
		.SX	Moxie		
		04	Elysian		
		.PLAT	Textured Platinum Metallic		
			Tag 1: HALLWAY HALLWAY		
114	41	HIGS6	IGNITION GUEST/MULTI-PURPOSE CHAIR FOUR-LEG STACKING	337.83	13,851.03
		.N	Armless		
		.S	All Surface Caster		
		.IM	4-Way Black		
		\$(3)	III Upholstery		
		.SX	Moxie		
		04	Elysian		
		.PLAT	Textured Platinum Metallic		
			Tag 1: STAFF STAFF		
115	5	HMASD	DUAL DYNAMIC	583.48	2,917.40
		.SVR	Silver Generic		



CAMPBELL KELLER

Environments at Work

3041 65th Street, Suite 3. Sacramento, CA.95820
Ph: 916.737.3300 Fax: 916.737.3305

PROPOSAL 115937A

DATE 12/18/23

PROJECT #640-145

ADENA PETERSON

PROPOSAL FOR:

SACRAMENTO CITY UNIFIED SCHOOL DIST
3051 REDDING AVE
SACRAMENTO CA 95820

DELIVERY LOCATION:

CA MIDDLE SCHOOL
1600 VALLEJO WAY
SACRAMENTO CA 95820

#	QTY	PRODUCT	DESCRIPTION	SELL	EXTENDED
116	4	HMBPOST .G \$(P2) .T1	POST LEG BASE 4/PK Glide P2 Paint Opts Platinum Metallic	268.95	1,075.80
117	4	HMT3048G .N \$(L1STD) .LWFE .FE	HUDDLE 30X48 TABLE TOP W/EDGE BAND No Grommets Grd L1 Standard Laminates Field Elm Field Elm	262.36	1,049.44
118	2	HNL23362 8PSC .A .X \$(L1STD) .LWFE \$(L1STD) .LWFE	36WX23-1/8DX28-1/2H STORAGE CABINET PEDESTAL Cylinder/Satin No Grommet Grd L1 Standard Laminates Field Elm Grd L1 Standard Laminates Field Elm Tag 1: OFC MGR OFC MGR	537.90	1,075.80
119	1	HNLMP722 8 .P \$(L1STD) .LWFE	72W X 27-7/8H MODESTY / BACK PANEL Black Grd L1 Standard Laminates Field Elm Tag 1: OFC MGR OFC MGR	190.95	190.95
120	1	HNLRC247 2 .G FE .X \$(L1STD) .LWFE	72W X 24D RECTANGLE WORKSURFACE Smooth, Flat Field Elm No Grommet Grd L1 Standard Laminates Field Elm Tag 1: OFC MGR OFC MGR CONTINUED...	244.13	244.13



CAMPBELL KELLER

Environments at Work

3041 65th Street, Suite 3. Sacramento, CA.95820
Ph: 916.737.3300 Fax: 916.737.3305

PROPOSAL 115937A

DATE 12/18/23

PROJECT #640-145

ADENA PETERSON

PROPOSAL FOR:

SACRAMENTO CITY UNIFIED SCHOOL DIST
3051 REDDING AVE
SACRAMENTO CA 95820

DELIVERY LOCATION:

CA MIDDLE SCHOOL
1600 VALLEJO WAY
SACRAMENTO CA 95820

#	QTY	PRODUCT	DESCRIPTION	SELL	EXTENDED
121	10	HPACSM .SVR	SLIDING MOUNT FOR MONITOR ARM Silver Generic	125.61	1,256.10
122	5	HPWRMOD2 WC .STRM	2 RECEPTACLE 2 USB WORKSURFACE CLAMP Storm	330.23	1,651.15
123	4	HSDEP242 9F \$(P2) .T1	24D END-PANEL SUPPORTS FREESTANDING P2 Paint Opts Platinum Metallic	145.36	581.44
124	4	HSDG \$(P2) .T1	GUSSETS (1 PR) P2 Paint Opts Platinum Metallic	86.10	344.40
125	4	HSDSL29 \$(P2) .T1	ABODE SHARED LEG P2 Paint Opts Platinum Metallic	263.38	1,053.52
126	1	HSISLAUT NPNB\$2L8STD) S2 .LWFE .FE	ISLANDS TOP 18DX72W SPAN 2 Grd L1 Standard Laminate Field Elm Field Elm Tag 1: COPY COPY	234.51	234.51
127	1	HPMARKER 1 \$(P2) .T1	1 TOUCH-UP MARKER P2 Paint Opts Platinum Metallic	30.90	30.90
128	1	HSPRAY \$(P2) .T1	SPRAY PAINT 12OZ P2 Paint Opts Platinum Metallic	30.90	30.90



CAMPBELL KELLER

Environments at Work

3041 65th Street, Suite 3. Sacramento, CA.95820
Ph: 916.737.3300 Fax: 916.737.3305

PROPOSAL 115937A

DATE 12/18/23

PROJECT #640-145

ADENA PETERSON

PROPOSAL FOR:

SACRAMENTO CITY UNIFIED SCHOOL DIST
3051 REDDING AVE
SACRAMENTO CA 95820

DELIVERY LOCATION:

CA MIDDLE SCHOOL
1600 VALLEJO WAY
SACRAMENTO CA 95820

#	QTY	PRODUCT	DESCRIPTION	SELL	EXTENDED
129	1	HTFXL29C \$(P2) .T1	PRESIDE 29.5H X-BASE FOR 48 TOPS W/ CASTERS P2 Paint Opts Platinum Metallic Tag 1: PRINCIPAL PRINCIPAL Tag 2: 29H	411.27	411.27
130	4	HTFXM29 \$(P2) .T1	PRESIDE 29.5H X-BASE FOR 36 & 42 TOPS P2 Paint Opts Platinum Metallic Tag 1: HALLWAY HALLWAY	363.66	1,454.64
131	1	HTFXM29C \$(P2) .T1	PRESIDE 29.5H X-BASE FOR 36 & 42 TOPS W/ CASTERS P2 Paint Opts Platinum Metallic Tag 1: VP VP	379.87	379.87
132	5	HTLD36 .G FE .N \$(L1STD) .LWFE	PRESIDE 36IN ROUND SHAPED LAMINATE TOP 2MM/Flat Field Elm No Grommets Grd L1 Standard Laminates Field Elm Tag 1: VP VP Tag 2: HALLWAY	272.49	1,362.45
133	1	HTLD48 .G FE .N \$(L1STD) .LWFE	PRESIDE 48ROUND SHAPED LAMINATE TOP 2MM/Flat Field Elm No Grommets Grd L1 Standard Laminates Field Elm Tag 1: PRINCIPAL PRINCIPAL CONTINUED...	330.23	330.23



CAMPBELL KELLER

Environments at Work

3041 65th Street, Suite 3. Sacramento, CA.95820
Ph: 916.737.3300 Fax: 916.737.3305

PROPOSAL 115937A

DATE 12/18/23

PROJECT #640-145

ADENA PETERSON

PROPOSAL FOR:

SACRAMENTO CITY UNIFIED SCHOOL DIST
3051 REDDING AVE
SACRAMENTO CA 95820

DELIVERY LOCATION:

CA MIDDLE SCHOOL
1600 VALLEJO WAY
SACRAMENTO CA 95820

#	QTY	PRODUCT	DESCRIPTION	SELL	EXTENDED
134	4	HUSLMOD1 360 \$(L1STD) .LWFE .FE .P	LAMINATE MODESTY 13H X 60W Grd L1 Standard Laminates Field Elm Field Elm Black	388.48	1,553.92
135	3	HWR2448P \$(L1STD) .LWFE .FE .P	SYSTEMS RECTANGULAR WORKSURFACE EDGEBAND 24D X 48W Grd L1 Standard Laminates Field Elm Field Elm Black Tag 1: VP RECEIPT VP RECEIPT Tag 2: OFC MGR	263.38	790.14
136	1	HWR2472P \$(L1STD) .LWFE .FE .P	SYSTEMS RECTANGULAR WORKSURFACE EDGEBAND 24D X 72W Grd L1 Standard Laminates Field Elm Field Elm Black Tag 1: PRINCIPAL PRINCIPAL	343.91	343.91
137	4	H15923N .X \$(P2) .T1	FLAGSHIP B/F MOBILE PED 22H X15W X 22-7/8D/N PULL OMT Core to Order Key Alike P2 Paint Opts Platinum Metallic Tag 1: COUNS COUNS	233.88	935.52
138	4	H314 .P \$(P2)	310 SERIES VERTICAL FILE 4 DRAWER LETTER W/LOCK Standard Random Key Lock P2 Paint Opts CONTINUED...	547.01	2,188.04



CAMPBELL KELLER

Environments at Work

3041 65th Street, Suite 3. Sacramento, CA.95820
Ph: 916.737.3300 Fax: 916.737.3305

PROPOSAL 115937A

DATE 12/18/23

PROJECT #640-145

ADENA PETERSON

PROPOSAL FOR:

SACRAMENTO CITY UNIFIED SCHOOL DIST
3051 REDDING AVE
SACRAMENTO CA 95820

DELIVERY LOCATION:

CA MIDDLE SCHOOL
1600 VALLEJO WAY
SACRAMENTO CA 95820

#	QTY	PRODUCT	DESCRIPTION	SELL	EXTENDED
		.T1	Platinum Metallic Tag 1: COUNS COUNS		
139	2	H9183N	FLAGSHIP 36W 3-DRW N PULL LATERAL 36W 39-1/8H 18D	974.49	1,948.98
		.X \$(P2) .T1	OMT Core to Order Key Alike P2 Paint Opt Platinum Metallic Tag 1: WAITING WAITING		
140	6	H919492	DOUBLE RAIL HANGING FILE RACKS (2 PACK)	48.62	291.72
			Tag 1: WAITING WAITING		
141	4	HCTROUGH 17	CABLE MNGMT TROUGH 17W SINGLE	47.61	190.44
			Tag 1: COUNS COUNS		
142	1	HF23S	CONTAIN SATIN REMOVABLE LOCK CORE KIT	30.90	30.90
		.X134E	134E Tag 1: COUNS COUNS		
143	1	HF23S	CONTAIN SATIN REMOVABLE LOCK CORE KIT	30.90	30.90
		.X133E	133E Tag 1: COUNS COUNS		
144	1	HF23S	CONTAIN SATIN REMOVABLE LOCK CORE KIT	30.90	30.90
		.X132E	132E Tag 1: COUNS COUNS		



CAMPBELL KELLER

Environments at Work

3041 65th Street, Suite 3. Sacramento, CA.95820
Ph: 916.737.3300 Fax: 916.737.3305

PROPOSAL 115937A

DATE 12/18/23

PROJECT #640-145

ADENA PETERSON

PROPOSAL FOR:

SACRAMENTO CITY UNIFIED SCHOOL DIST
3051 REDDING AVE
SACRAMENTO CA 95820

DELIVERY LOCATION:

CA MIDDLE SCHOOL
1600 VALLEJO WAY
SACRAMENTO CA 95820

#	QTY	PRODUCT	DESCRIPTION	SELL	EXTENDED
145	1	HF23S .X131E	CONTAIN SATIN REMOVABLE LOCK CORE KIT 131E Tag 1: COUNS COUNS	30.90	30.90
146	2	HF23S .X112E	CONTAIN SATIN REMOVABLE LOCK CORE KIT 112E Tag 1: COUNS COUNS	30.90	61.80
147	1	HF24 .X133E	BRUSHED CHROME CORE REMOVABLE LOCK KIT 133E Tag 1: COUNS COUNS	43.56	43.56
148	1	HF24 .X131E	BRUSHED CHROME CORE REMOVABLE LOCK KIT 131E Tag 1: COUNS COUNS	43.56	43.56
149	1	HF24 .X134E	BRUSHED CHROME CORE REMOVABLE LOCK KIT 134E Tag 1: COUNS COUNS	43.56	43.56
150	1	HF24 .X132E	BRUSHED CHROME CORE REMOVABLE LOCK KIT 132E Tag 1: COUNS COUNS	43.56	43.56
151	1	HHATB3S2 LC \$(P2) .PR6 .X .MEM	3 STAGE 2 LEG RECTANGLE C FOOT P2 Paint Opts Silver Standard Glide Memory Preset Tag 1: COUNS COUNS	591.08	591.08



CAMPBELL KELLER

Environments at Work

3041 65th Street, Suite 3. Sacramento, CA.95820
Ph: 916.737.3300 Fax: 916.737.3305

PROPOSAL 115937A

DATE 12/18/23

PROJECT #640-145

ADENA PETERSON

PROPOSAL FOR:

SACRAMENTO CITY UNIFIED SCHOOL DIST
3051 REDDING AVE
SACRAMENTO CA 95820

DELIVERY LOCATION:

CA MIDDLE SCHOOL
1600 VALLEJO WAY
SACRAMENTO CA 95820

#	QTY	PRODUCT	DESCRIPTION	SELL	EXTENDED
152	4	HHATW245 4CT	54W X 24D RECT WORKSURFACE C/T BASE	266.92	1,067.68
		\$(L1STD)	Grd L1 Standard Laminates		
		.LWFE	Field Elm		
		.FE	Field Elm		
		.G1	1 Grommet - Centered		
		T1	Platinum		
			Tag 1: COUNS COUNS		
153	4	HHCGB31 \$(3)	SOOTHE THREE-SEAT BENCH Grade III Upholstery	1,177.60	4,710.40
		.SX	Moxie		
		04	Elysian		
		.PR8	Silver Texture		
			Tag 1: HALLWAY HALLWAY		
154	8	HIGS6 .N	IGNITION GUEST/MULTI-PURPOSE CHAIR FOUR-LEG STACKING Armless	337.83	2,702.64
		.S	All Surface Caster		
		.IM	4-Way Black		
		\$(3)	III Upholstery		
		.SX	Moxie		
		04	Elysian		
		.PLAT	Textured Platinum Metallic		
			Tag 1: COUNS COUNS		
155	4	HIGS6 .N	IGNITION GUEST/MULTI-PURPOSE CHAIR FOUR-LEG STACKING Armless	321.62	1,286.48
		.E	Nylon Glide		
		.IM	4-Way Black		
		\$(3)	III Upholstery		
		.SX	Moxie		
		04	Elysian		
		.PLAT	Textured Platinum Metallic		
			Tag 1: WAITING WAITING		
			CONTINUED...		



CAMPBELL KELLER

Environments at Work

3041 65th Street, Suite 3. Sacramento, CA.95820
Ph: 916.737.3300 Fax: 916.737.3305

PROPOSAL 115937A

DATE 12/18/23

PROJECT #640-145

ADENA PETERSON

PROPOSAL FOR:

SACRAMENTO CITY UNIFIED SCHOOL DIST
3051 REDDING AVE
SACRAMENTO CA 95820

DELIVERY LOCATION:

CA MIDDLE SCHOOL
1600 VALLEJO WAY
SACRAMENTO CA 95820

#	QTY	PRODUCT	DESCRIPTION	SELL	EXTENDED
156	4	HMASD .SVR	DUAL DYNAMIC Silver Generic Tag 1: COUNS COUNS	583.48	2,333.92
157	8	HPACSM .SVR	SLIDING MOUNT FOR MONITOR ARM Silver Generic Tag 1: COUNS COUNS	125.61	1,004.88
158	4	HPWRMOD2 WC .STRM	2 RECEPTACLE 2 USB WORKSURFACE CLAMP Storm Tag 1: COUNS COUNS	330.23	1,320.92
159	1	HSISLAUT NPNB\$21L2STD) S2 .LPE1 .PE	ISLANDS TOP 18DX72W SPAN 2 Grd L2 Standard Laminate Phantom Ecru Phantom Ecru Tag 1: WAITING WAITING	243.62	243.62
160	1	HTFXM29 \$(P2) .T1	PRESIDE 29.5H X-BASE FOR 36 & 42 TOPS P2 Paint Opts Platinum Metallic Tag 1: WAITING WAITING	363.66	363.66
161	4	HTFXM29C \$(P2) .T1	PRESIDE 29.5H X-BASE FOR 36 & 42 TOPS W/ CASTERS P2 Paint Opts Platinum Metallic Tag 1: COUNS COUNS	379.87	1,519.48
162	4	HTLD30 .G FE	PRESIDE 30 ROUND TOP 2mm Edgeband Field Elm CONTINUED...	232.99	931.96



CAMPBELL KELLER

Environments at Work

3041 65th Street, Suite 3. Sacramento, CA.95820
Ph: 916.737.3300 Fax: 916.737.3305

PROPOSAL 115937A

DATE 12/18/23

PROJECT #640-145

ADENA PETERSON

PROPOSAL FOR:

SACRAMENTO CITY UNIFIED SCHOOL DIST
3051 REDDING AVE
SACRAMENTO CA 95820

DELIVERY LOCATION:

CA MIDDLE SCHOOL
1600 VALLEJO WAY
SACRAMENTO CA 95820

#	QTY	PRODUCT	DESCRIPTION	SELL	EXTENDED
		.N	No Grommets		
		\$(L1STD)	Grd L1 Standard Laminates		
		.LWFE	Field Elm		
			Tag 1: COUNS COUNS		
163	1	HTLD36	PRESIDE 36IN ROUND SHAPED LAMINATE TOP	272.49	272.49
		.G	2MM/Flat		
		FE	Field Elm		
		.N	No Grommets		
		\$(L1STD)	Grd L1 Standard Laminates		
		.LWFE	Field Elm		
			Tag 1: WAITING WAITING		
164	2	HHATB3S2 LC \$(P2)	3 STAGE 2 LEG RECTANGLE C FOOT	591.08	1,182.16
		.PR6	P2 Paint Opts Silver		
		.X	Standard Glide		
		.MEM	Memory Preset		
			Tag 1: LIBRARY LIBRARY		
165	2	HHATW224 6CT	46W X 22D RECT WORKSURFACE C/T BASE	251.73	503.46
		\$(L1STD)	Grd L1 Standard Laminates		
		.LWFE	Field Elm		
		.FE	Field Elm		
		.G1	1 Grommet - Centered		
		T1	Platinum		
			Tag 1: LIBRARY LIBRARY		
166	60	HIGS6	IGNITION GUEST/MULTI-PURPOSE CHAIR FOUR-LEG STACKING	337.83	20,269.80
		.N	Armless		
		.S	All Surface Caster		
		.IM	4-Way Black		
		\$(3)	III Upholstery		
			CONTINUED...		



CAMPBELL KELLER

Environments at Work

3041 65th Street, Suite 3. Sacramento, CA.95820
Ph: 916.737.3300 Fax: 916.737.3305

PROPOSAL 115937A

DATE 12/18/23

PROJECT #640-145

ADENA PETERSON

PROPOSAL FOR:

SACRAMENTO CITY UNIFIED SCHOOL DIST
3051 REDDING AVE
SACRAMENTO CA 95820

DELIVERY LOCATION:

CA MIDDLE SCHOOL
1600 VALLEJO WAY
SACRAMENTO CA 95820

#	QTY	PRODUCT	DESCRIPTION	SELL	EXTENDED
		.SX	Moxie		
		04	Elysian		
		.PLAT	Textured Platinum Metallic		
			Tag 1: LIBRARY LIBRARY		
167	2	HPWRMOD2 WC	2 RECEPTACLE 2 USB WORKSURFACE CLAMP	330.23	660.46
		.STRM	Storm		
			Tag 1: LIBRARY LIBRARY		
168	2	HUSLMOD1 336 \$(L1STD)	LAMINATE MODESTY 13H X 36W	313.52	627.04
		.LWFE	Grd L1 Standard Laminates		
		.FE	Field Elm		
		.P	Black		
			Tag 1: LIBRARY LIBRARY		
169	5	HF23S	CONTAIN SATIN REMOVABLE LOCK CORE KIT	30.90	154.50
		.X111E	111E		
			Tag 1: KITCHEN KITCHEN		
170	5	HFSC1836 40N	FLAGSHIP STG CAB 39 1/8HX36WX18D N PULLS&2 ADJ SHLF	738.47	3,692.35
		.X	OMT Core to Order Key Alike		
		\$(P2)	P2 Paint Opts		
		.T1	Platinum Metallic		
			Tag 1: KITCHEN KITCHEN		
171	2	HFSC1836 64W	FLAGSHIP BOOKCASE 5-SHELF 36W X 18D X 64-1/4H	887.88	1,775.76
		\$(P2)	P2 Paint Opts		
		.T1	Platinum Metallic		
			Tag 1: LOCKER RM LOCKER RM		



CAMPBELL KELLER

Environments at Work

3041 65th Street, Suite 3. Sacramento, CA.95820
Ph: 916.737.3300 Fax: 916.737.3305

PROPOSAL 115937A

DATE 12/18/23

PROJECT #640-145

ADENA PETERSON

PROPOSAL FOR:

SACRAMENTO CITY UNIFIED SCHOOL DIST
3051 REDDING AVE
SACRAMENTO CA 95820

DELIVERY LOCATION:

CA MIDDLE SCHOOL
1600 VALLEJO WAY
SACRAMENTO CA 95820

#	QTY	PRODUCT	DESCRIPTION	SELL	EXTENDED
172	6	HIGS6	IGNITION GUEST/MULTI-PURPOSE CHAIR FOUR-LEG STACKING	337.83	2,026.98
		.N	Armless		
		.S	All Surface Caster		
		.IM	4-Way Black		
		\$(3)	III Upholstery		
		.SX	Moxie		
		04	Elysian		
		.PLAT	Textured Platinum Metallic		
			Tag 1: KITCHEN KITCHEN		
173	12	HMVH-306 0G-FXN	MOTVT HALF ROUND TBL No Grommets	629.06	7,548.72
		\$(L1STD)	Grd L1 Standard Laminates		
		.D	Natural Maple		
		.S	Charcoal		
		.C	Caster		
		\$(P1)	P1 Paint Opts		
		.PLAT	Platinum Textured		
			Tag 1: STAGE STAGE		
174	1	HMVR-308 4G-NSN	MOTIVATE RECT TABLE No Grommets	1,064.65	1,064.65
		\$(L2STD)	Grd L2 Standard Laminates		
		.LPE1	Phantom Ecru		
		.PE	Phantom Ecru		
		.C	Caster		
		\$(P2)	P2 Paint Opts		
		.T1	Platinum Metallic		
			Tag 1: KITCHEN KITCHEN		
175	1	HSISLAUT NPNB\$(L1STD)	ISLANDS TOP 18DX36W SPAN 1 Grd L1 Standard Laminate	171.19	171.19
		S1 .LWFE	Field Elm		
		.FE	Field Elm		
			Tag 1: KITCHEN KITCHEN		



CAMPBELL KELLER

Environments at Work

3041 65th Street, Suite 3. Sacramento, CA.95820
Ph: 916.737.3300 Fax: 916.737.3305

PROPOSAL 115937A

DATE 12/18/23

PROJECT #640-145

ADENA PETERSON

PROPOSAL FOR:

SACRAMENTO CITY UNIFIED SCHOOL DIST
3051 REDDING AVE
SACRAMENTO CA 95820

DELIVERY LOCATION:

CA MIDDLE SCHOOL
1600 VALLEJO WAY
SACRAMENTO CA 95820

#	QTY	PRODUCT	DESCRIPTION	SELL	EXTENDED
176	2	HSISLAUT NPNB\$ (L1STD) S2 .LWFE .FE	ISLANDS TOP 18DX72W SPAN 2 Grd L1 Standard Laminate Field Elm Field Elm Tag 1: KITCHEN KITCHEN	234.51	469.02
177	1	HFTLD26 .N .0 \$(L1STD) .LWFE .L \$(P2) .PR8	FLOCK 26 CYLINDER TABLE LAMINATE No Grommet No Ports Grd L1 Standard Laminates Field Elm Standard Option P2 Paint Opts Silver Texture Tag 1: STU SUP STU SUP	485.22	485.22
178	32	HIGS6 .N .S .IM \$(3) .SX 04 .PLAT	IGNITION GUEST/MULTI-PURPOSE CHAIR FOUR-LEG STACKING Armless All Surface Caster 4-Way Black III Upholstery Moxie Elysian Textured Platinum Metallic Tag 1: MEETING MEETING	337.83	10,810.56
179	1	HTLCRED4 2 \$(L1STD) .LWFE .FE \$(L1STD) .LWFE .J .C	PRESIDE 20X42 36H HOSPITALITY1,257.12 CREDENZA Grd L1 Standard Laminates Field Elm Field Elm Grd L1 Standard Laminates Field Elm Loop Satin Nickel Vent Cutout CONTINUED...	1,257.12	1,257.12



CAMPBELL KELLER

Environments at Work

3041 65th Street, Suite 3. Sacramento, CA.95820
Ph: 916.737.3300 Fax: 916.737.3305

PROPOSAL 115937A

DATE 12/18/23

PROJECT #640-145

ADENA PETERSON

PROPOSAL FOR:

SACRAMENTO CITY UNIFIED SCHOOL DIST
3051 REDDING AVE
SACRAMENTO CA 95820

DELIVERY LOCATION:

CA MIDDLE SCHOOL
1600 VALLEJO WAY
SACRAMENTO CA 95820

#	QTY	PRODUCT	DESCRIPTION	SELL	EXTENDED
			Tag 1: MEETING MEETING		
180	1	HHATB3S2 LC \$(P2) .PR6 .X .MEM	3 STAGE 2 LEG RECTANGLE C FOOT P2 Paint Opt Silver Standard Glide Memory Preset	591.08	591.08
			Tag 1: ATHLETIC DIR ATHLETIC DIR		
181	1	HHATW247 2CT \$(L1STD) .LWFE .FE .G1 T1 .P	72W X 24D RECT WORKSURFACE C/T BASE Grd L1 Standard Laminates Field Elm Field Elm 1 Grommet - Centered Platinum Black	331.25	331.25
			Tag 1: ATHLETIC DIR ATHLETIC DIR		
182	12	HMAGANG	INTERLINK IQ ELECT GANGING HARDWARE	68.38	820.56
			Tag 1: MEDIA MEDIA		
183	16	HMVR-245 4G-NSG1 \$(L1STD) .LWFE .FE .C \$(P2) .T1	MOTVT RECT TBL 2MM 4x8 Electrical Port Grd L1 Standard Laminates Field Elm Field Elm Caster P2 Paint Opt Platinum Metallic	808.36	12,933.76
			Tag 1: MEDIA MEDIA		



CAMPBELL KELLER

Environments at Work

3041 65th Street, Suite 3. Sacramento, CA.95820
Ph: 916.737.3300 Fax: 916.737.3305

PROPOSAL 115937A

DATE 12/18/23

PROJECT #640-145

ADENA PETERSON

PROPOSAL FOR:

SACRAMENTO CITY UNIFIED SCHOOL DIST
3051 REDDING AVE
SACRAMENTO CA 95820

DELIVERY LOCATION:

CA MIDDLE SCHOOL
1600 VALLEJO WAY
SACRAMENTO CA 95820

#	QTY	PRODUCT	DESCRIPTION	SELL	EXTENDED
184	4	HQB	INTERLINK IQ POWER BASE IN-FEED Tag 1: MEDIA MEDIA	342.39	1,369.56
185	16	HQH5-P-3 P1B .SVR	MHOB G1 POP-UP PORTFOR IQ 3 AC PWR/1 BLANK Silver Tag 1: MEDIA MEDIA	246.66	3,946.56
186	1	HTLSHELF \$(L1STD) .LWFE	PRESIDE LAMINATE CREDENZA SHELF Grd L1 Standard Laminates Field Elm Tag 1: MEETING MEETING	45.08	45.08
187	16	HCTROUGH 36	CABLE MNGMT TROUGH 36W SINGLE Tag 1: MEDIA MEDIA	78.51	1,256.16
188	3	HESC4H3W S .C .N .S \$(P2) .T1 .NA \$(P2) .T1 \$(L1STD) .LWFE	4H3W CUBBY Standard Without Door Solid P2 Paint Opts Platinum Metallic Match Case P2 Paint Opts Platinum Metallic Grd L1 Standard Laminate Field Elm Tag 1: MEDIA MEDIA	1,527.58	4,582.74
189	1	HHCGB31 \$(3) .SX 04	SOOTHE THREE-SEAT BENCH Grade III Upholstery Moxie Elysian CONTINUED...	1,177.60	1,177.60



CAMPBELL KELLER

Environments at Work

3041 65th Street, Suite 3. Sacramento, CA.95820
Ph: 916.737.3300 Fax: 916.737.3305

PROPOSAL 115937A

DATE 12/18/23

PROJECT #640-145

ADENA PETERSON

PROPOSAL FOR:

SACRAMENTO CITY UNIFIED SCHOOL DIST
3051 REDDING AVE
SACRAMENTO CA 95820

DELIVERY LOCATION:

CA MIDDLE SCHOOL
1600 VALLEJO WAY
SACRAMENTO CA 95820

#	QTY	PRODUCT	DESCRIPTION	SELL	EXTENDED
		.PR8	Silver Texture Tag 1: DETENTION DETENTION		
190	4	HIGS6	IGNITION GUEST/MULTI-PURPOSE CHAIR FOUR-LEG STACKING	337.83	1,351.32
		.N	Armless		
		.S	All Surface Caster		
		.IM	4-Way Black		
		\$(3)	III Upholstery		
		.SX	Moxie		
		04	Elysian		
		.PLAT	Textured Platinum Metallic Tag 1: CUSTODIAN CUSTODIAN		
191	1	HMASD	DUAL DYNAMIC	583.48	583.48
		.SVR	Silver Generic Tag 1: ATHLETIC DIR ATHLETIC DIR		
192	2	HPACSM	SLIDING MOUNT FOR MONITOR ARM	125.61	251.22
		.SVR	Silver Generic Tag 1: ATHLETIC DIR ATHLETIC DIR		
193	2	HPWRMOD2	2 RECEPTACLE 2 USB WORKSURFACE	330.23	660.46
		WC	CLAMP		
		.STRM	Storm Tag 1: ATHELTICS ATHELTICS		
194	1	HSDEP242	24D END-PANEL SUPPORTS	145.36	145.36
		9F	FREESTANDING		
		\$(P2)	P2 Paint Opts		
		.T1	Platinum Metallic Tag 1: ATHLETIC DIR ATHLETIC DIR		
195	1	HSDSL29	ABODE SHARED LEG	263.38	263.38
		\$(P2)	P2 Paint Opts		
		.T1	Platinum Metallic		

CONTINUED...



CAMPBELL KELLER

Environments at Work

3041 65th Street, Suite 3. Sacramento, CA.95820
Ph: 916.737.3300 Fax: 916.737.3305

PROPOSAL 115937A
DATE 12/18/23
PROJECT #640-145
ADENA PETERSON

PROPOSAL FOR:

SACRAMENTO CITY UNIFIED SCHOOL DIST
3051 REDDING AVE
SACRAMENTO CA 95820

DELIVERY LOCATION:

CA MIDDLE SCHOOL
1600 VALLEJO WAY
SACRAMENTO CA 95820

#	QTY	PRODUCT	DESCRIPTION	SELL	EXTENDED
			Tag 1: ATHLETIC DIR ATHLETIC DIR		
196	1	HUSLMOD1 360 \$(L1STD) .LWFE .FE .P	LAMINATE MODESTY 13H X 60W Grd L1 Standard Laminates Field Elm Field Elm Black	388.48	388.48
			Tag 1: ATHLETIC DIR ATHLETIC DIR		
197	1	H15923N .X \$(P2) .T1	FLAGSHIP B/F MOBILE PED 22H X15W X 22-7/8D/N PULL OMT Core to Order Key Alike P2 Paint Opts Platinum Metallic	233.88	233.88
			Tag 1: ATHLETIC DIR ATHLETIC DIR		
198	1	H18817N .X \$(P2) .T1	FILE/FILE 28HX16-7/8DX14 15/16W OMT Core to Order Key Alike P2 Paint Opts Platinum Metallic	277.79	277.79
			Tag 1: ATHLETIC DIR ATHLETIC DIR		
199	1	H314 .P \$(P2) .T1	310 SERIES VERTICAL FILE 4 DRAWER LETTER W/LOCK Standard Random Key Lock P2 Paint Opts Platinum Metallic	547.01	547.01
			Tag 1: SPEECH SPEECH		
200	1	HF23S .X125E	CONTAIN SATIN REMOVABLE LOCK CORE KIT 125E	30.90	30.90
			Tag 1: SPEECH SPEECH		



CAMPBELL KELLER

Environments at Work

3041 65th Street, Suite 3. Sacramento, CA.95820
Ph: 916.737.3300 Fax: 916.737.3305

PROPOSAL 115937A

DATE 12/18/23

PROJECT #640-145

ADENA PETERSON

PROPOSAL FOR:

SACRAMENTO CITY UNIFIED SCHOOL DIST
3051 REDDING AVE
SACRAMENTO CA 95820

DELIVERY LOCATION:

CA MIDDLE SCHOOL
1600 VALLEJO WAY
SACRAMENTO CA 95820

#	QTY	PRODUCT	DESCRIPTION	SELL	EXTENDED
201	5	HF23S .X109E	CONTAIN SATIN REMOVABLE LOCK CORE KIT 109E Tag 1: ATHLETIC DIR ATHLETIC DIR	30.90	154.50
202	6	HF23S .X151E	CONTAIN SATIN REMOVABLE LOCK CORE KIT 151E Tag 1: CUSTODIAN CUSTODIAN	30.90	185.40
203	1	HF24 .X135E	BRUSHED CHROME CORE REMOVABLE LOCK KIT 135E Tag 1: SPEECH SPEECH	43.56	43.56
204	3	HFSC1836 40N .X \$(P2) .T1	FLAGSHIP STG CAB 39 1/8HX36WX18D N PULLS&2 ADJ SHLF OMT Core to Order Key Alike P2 Paint Opts Platinum Metallic Tag 1: ATHLETIC DIR ATHLETIC DIR	738.47	2,215.41
205	7	HFSC1836 64N .X \$(P2) .T1	FLAGSHIP STG CAB 64 1/4HX36WX18D N PULLS&4 ADJ SHLF OMT Core to Order Key Alike P2 Paint Opts Platinum Metallic Tag 1: SPEECH SPEECH Tag 2: CUSTODIAN	1,064.14	7,448.98
206	1	HSISLAUT NPNB36(18STD) S1 .LWFE .FE	ISLANDS TOP 18DX36W SPAN 1 Grd L1 Standard Laminate Field Elm Field Elm Tag 1: ATHLETIC DIR ATHLETIC DIR CONTINUED...	171.19	171.19



CAMPBELL KELLER

Environments at Work

3041 65th Street, Suite 3. Sacramento, CA.95820
Ph: 916.737.3300 Fax: 916.737.3305

PROPOSAL 115937A

DATE 12/18/23

PROJECT #640-145

ADENA PETERSON

PROPOSAL FOR:

SACRAMENTO CITY UNIFIED SCHOOL DIST
3051 REDDING AVE
SACRAMENTO CA 95820

DELIVERY LOCATION:

CA MIDDLE SCHOOL
1600 VALLEJO WAY
SACRAMENTO CA 95820

#	QTY	PRODUCT	DESCRIPTION	SELL	EXTENDED
207	1	HSISLAUT NPNB\$218STD) S2 .LWFE .FE	ISLANDS TOP 18DX72W SPAN 2 Grd L1 Standard Laminate Field Elm Field Elm Tag 1: ATHLETIC DIR ATHLETIC DIR	234.51	234.51
208	1	DESIGN	DESIGN SERVICES 39 HRSX\$75 PER HR: \$2,925.00	2,925.00	2,925.00
209	1	ASSEMBLY	ASSEMBLY AND RELATED SERVICES FOR:	48,375.00	48,375.00



CAMPBELL KELLER

Environments at Work

3041 65th Street, Suite 3. Sacramento, CA.95820
Ph: 916.737.3300 Fax: 916.737.3305

PROPOSAL 115937A
DATE 12/18/23
PROJECT #640-145
ADENA PETERSON

PROPOSAL FOR:

SACRAMENTO CITY UNIFIED SCHOOL DIST
3051 REDDING AVE
SACRAMENTO CA 95820

DELIVERY LOCATION:

CA MIDDLE SCHOOL
1600 VALLEJO WAY
SACRAMENTO CA 95820

#	QTY	PRODUCT	DESCRIPTION	SELL	EXTENDED
---	-----	---------	-------------	------	----------

This proposal is valid for 30 days unless otherwise noted.

By signing this proposal, you are acknowledging that you have reviewed the quantities, color and finish selections and are familiar with the products being ordered. All items are custom made to order and can not be returned.

Delivery and any related services quoted for normal business hours with clear first floor access or access to a freight elevator (No stair carry) unless otherwise noted and quoted.

The total below is for cash/check/EFT purchases. When a credit card is used, a 3% service fee is applied to the total balance noted below. Please acknowledge by initialling if your organization will be paying by credit card _____

PRODUCT TOTAL...:	513,432.80
ASSEMBLY.....:	48,375.00
DESIGN.....:	2,925.00
S&H.....:	41,196.38

ACCEPTED BY _____

SALES TAX.....: 53,018.81

DATE ACCEPTED _____

TOTAL.....: 658,947.99