

1 WALL FINISH PLAN
 SCALE: 1/4" = 1'-0"
 A
 B
 C
 D

FINISH SCHEDULE			
NO.	LOCATION	FINISH	DETAIL
1	EXTERIOR WALL	8" SPLIT FACE REINFORCED CONCRETE MASONRY BLOCK WALL W/ MORTAR JOINTS, GROUTED SOLID ALL CELLS RUNNING BOND PATTERN.	
2	INTERIOR WALL	PRIMED & (2) COATS OF EPOXY PAINT CMU WALLS FLOOR TO CEILING (INSTALLER SUPPLIED)	
	CEILING	2X6 T&G & GLULAMS TO BE SEALED WITH CLEAR COAT (INSTALLER SUPPLIED)	
	FLOOR	CONCRETE WITH A WATER BASED CONCRETE SEALER (PROVIDED BY INSTALLER)	
	COVE BASE IN RESTROOMS ONLY	SANITARY TILE COVE BASE	DETAIL 2/A4.1

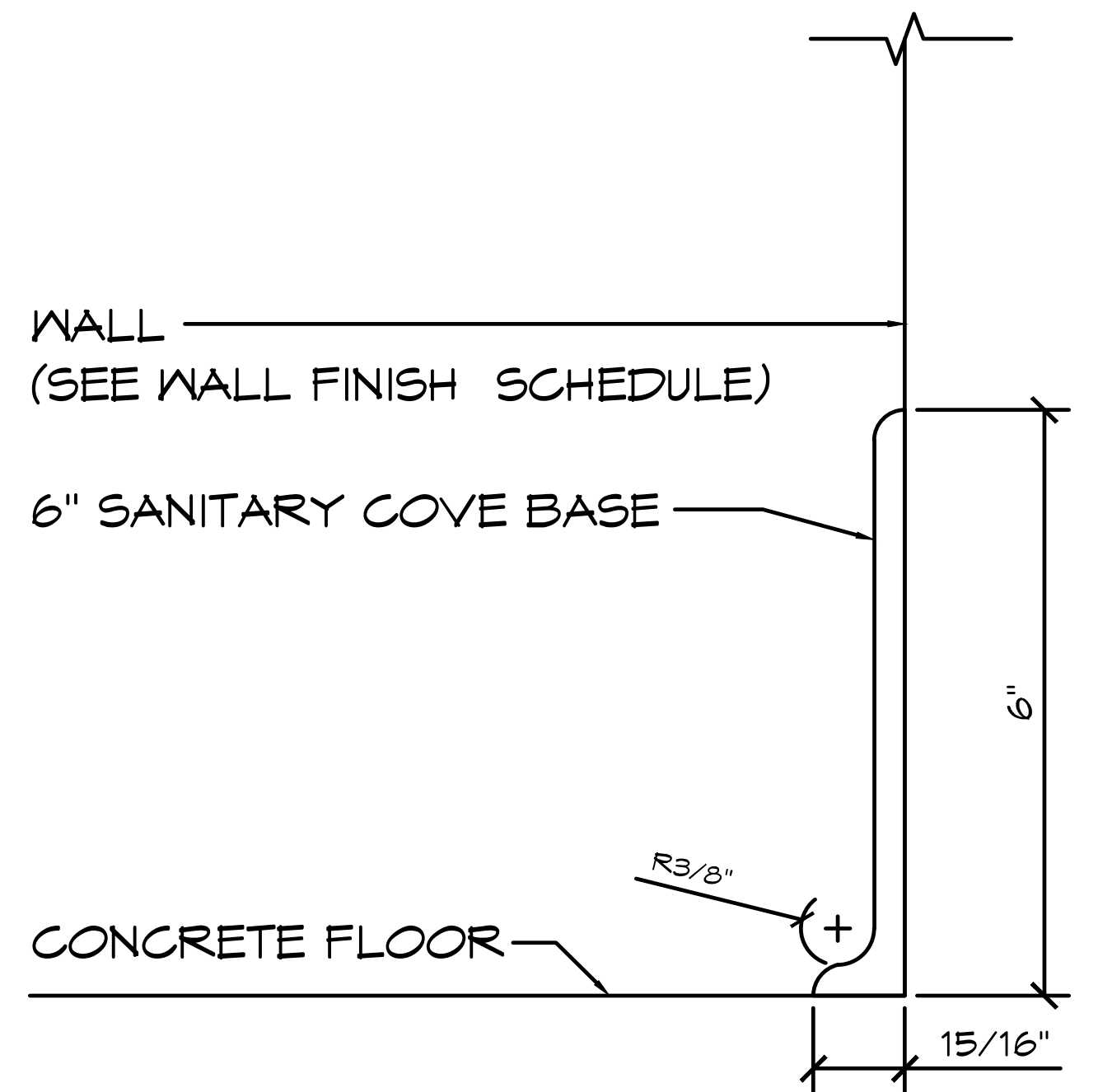

2 COVE DETAIL
 SCALE: 3" = 1'-0"

© 2024 ROMTEC, INC. ALL RIGHTS RESERVED. THESE PLANS AND DRAWINGS MAY NOT BE REPRODUCED, ADAPTED OR FURTHER DISTRIBUTED, AND NO BUILDINGS MAY BE CONSTRUCTED FROM THESE PLANS, WITHOUT THE WRITTEN PERMISSION OF ROMTEC, INC.

PROJECT: 2022 SIERRA II COMPACT 16'-8" W/ MECH RM
 WEST CAMPUS
 SACRAMENTO, CALIFORNIA
 SHEET TITLE: WALL FINISH SCHEDULE (INTERIOR/EXTERIOR)

ASTEL ENGINEERING
 26030 Acero, Suite 200
 Mission Viejo, CA 92691
 Project #: 949.305.1150
 www.asteleng.com

18240 NORTH BANK ROAD
 ROSEBURG, OR 97470
 (541) 496-3541 FAX (541) 496-0803

PLAN SET# NES01
 DATE: 11/01/2023
 REVISIONS
 REV. DATE BY
 3 02-15-2024 CR
 DRAWN BY: CR

DOOR SCHEDULE

NO	SIZE (WxHxT)	DOOR	FRAME	SWING - DOOR / FRAME	HARDWARE GROUP	REMARKS
1	36"x84"x1 3/4"	SL18	F16	INTERIOR RIGHT HAND (REVERSE) SWING OUT / LEFT HAND	DO~ 1	DOOR DETAIL 1a
2	36"x84"x1 3/4"	SL18	F16	INTERIOR LEFT HAND (REVERSE) SWING OUT / RIGHT HAND	DO~ 1	DOOR DETAIL 1a
3	36"x84"x1 3/4"	SL18	F16	INTERIOR LEFT HAND (REVERSE) SWING OUT / RIGHT HAND	DO~ 2	DOOR DETAIL 1b

ALL DOOR ~ FACTORY PRIMED (INSTALLER TO PAINT ONSITE)

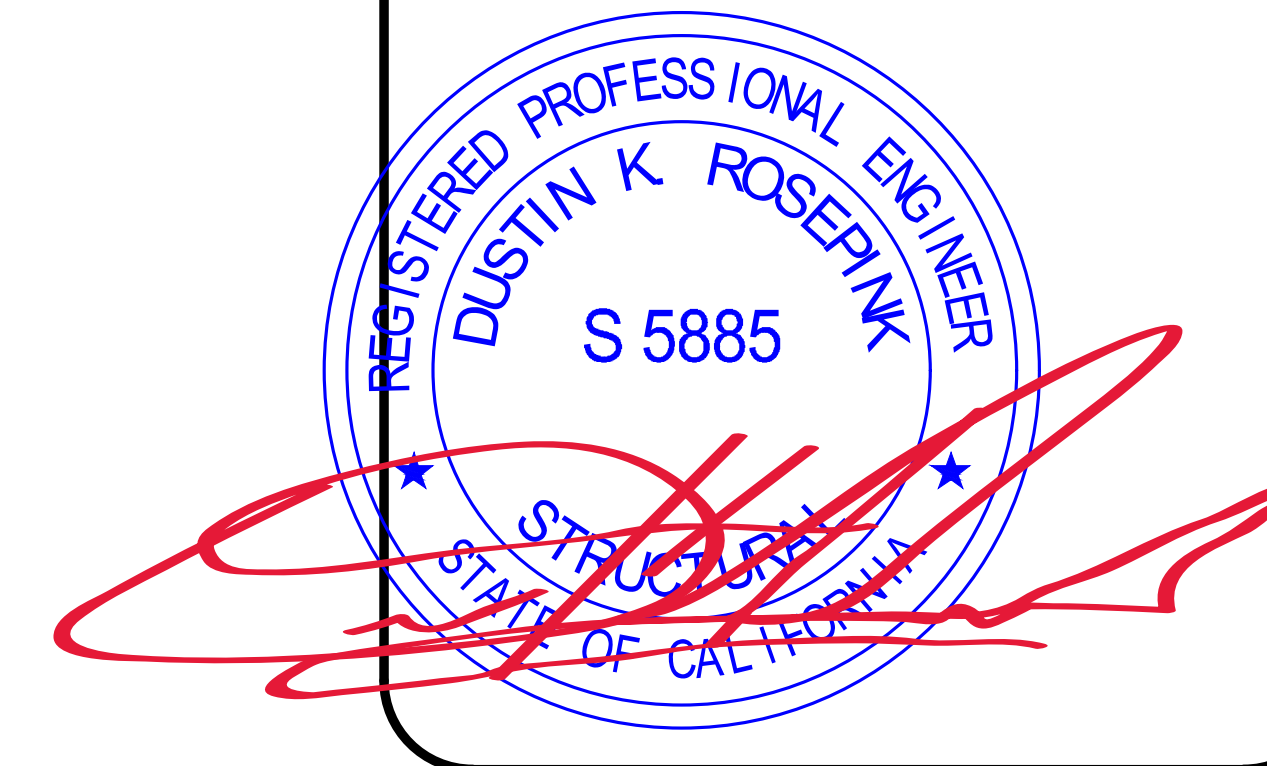

DOOR HARDWARE SCHEDULE (QTY'S PER DOOR)

GROUP DO-1	GROUP DO-2	
3	3	EACH HINGE 4.5" x 4.5" S.S. (NRP)
1	1	DOOR CLOSER, (USE THRU BOLT ANCHORING OPTION)
1	-	INTERCONNECTED LEVER LOCKSET W/ OCCUPANCY INDICATOR, HAGER - CORRIDOR - (KEY - OUTSIDE / PUSH BUTTON - INSIDE)
1	-	DEADBOLT LOCKSET, SCHLAGE C KEYWAY - ONE-WAY DEADBOLT LOCK, SATIN FINISH - (KEY - OUTSIDE / BLANK - INSIDE)
-	1	LEVER LOCKSET, HAGER - CLASSROOM - (KEY - OUTSIDE / ALWAYS OPEN - INSIDE)
-	1	LATCH GUARD - HAGER
6	6	WIRE DOOR CLIPS

NOTE: THE MAXIMUM EFFORT TO OPERATE DOORS SHALL NOT EXCEED 5 POUNDS, WITH SUCH PULL OR PUSH EFFORT BEING APPLIED AT RIGHT ANGLES TO HINGED DOORS AND AT THE CENTER PLANE OF SLIDING OR FOLDING DOORS. WHEN FIRE DOORS ARE UTILIZED, THE MAXIMUM EFFORT TO OPERATE THE DOOR MAY BE INCREASED TO NOT EXCEED 15 POUNDS. SECTION 11B-404.2.9.

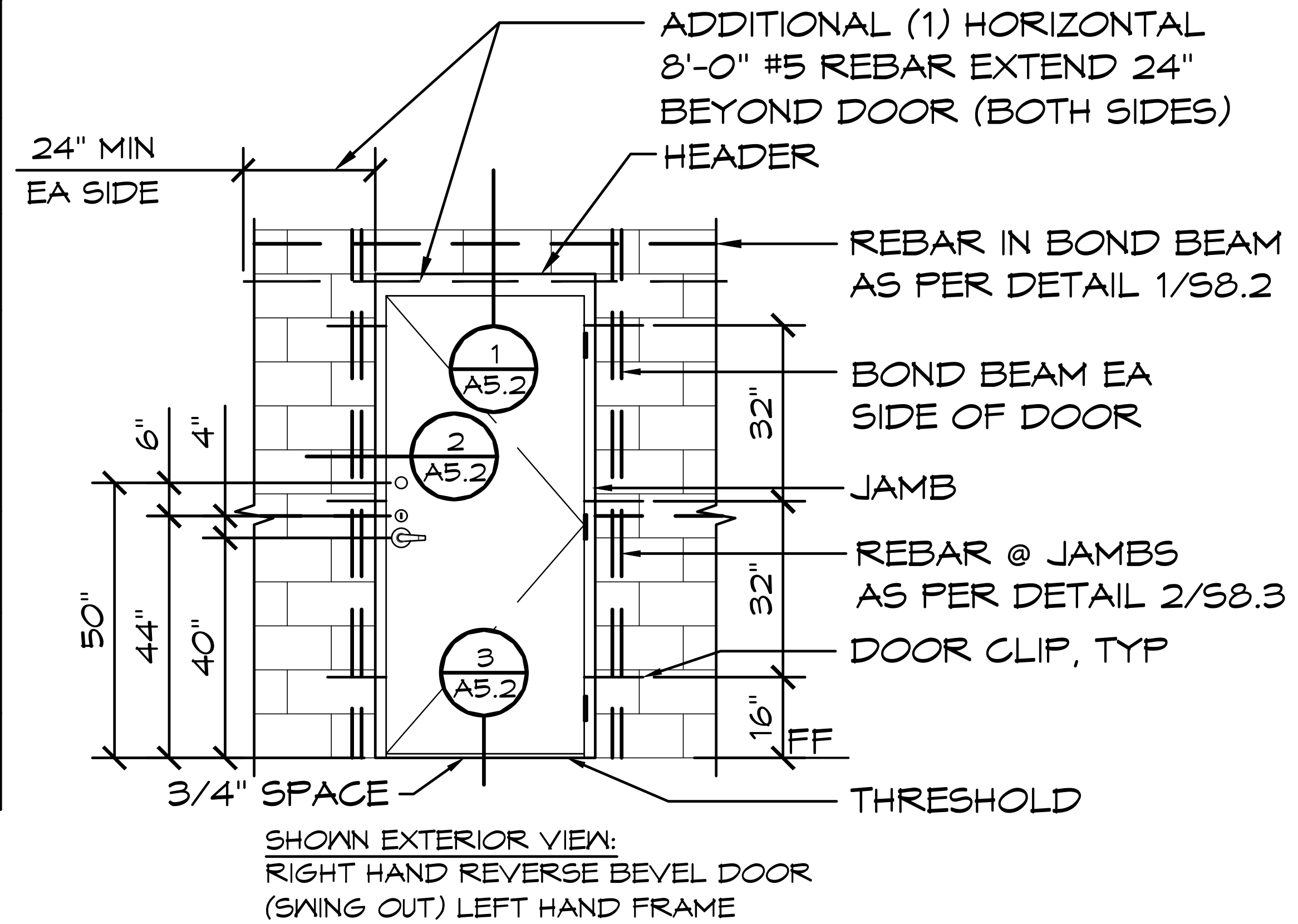

1a DOOR DETAILS
 SCALE: 1/4" = 1'-0"

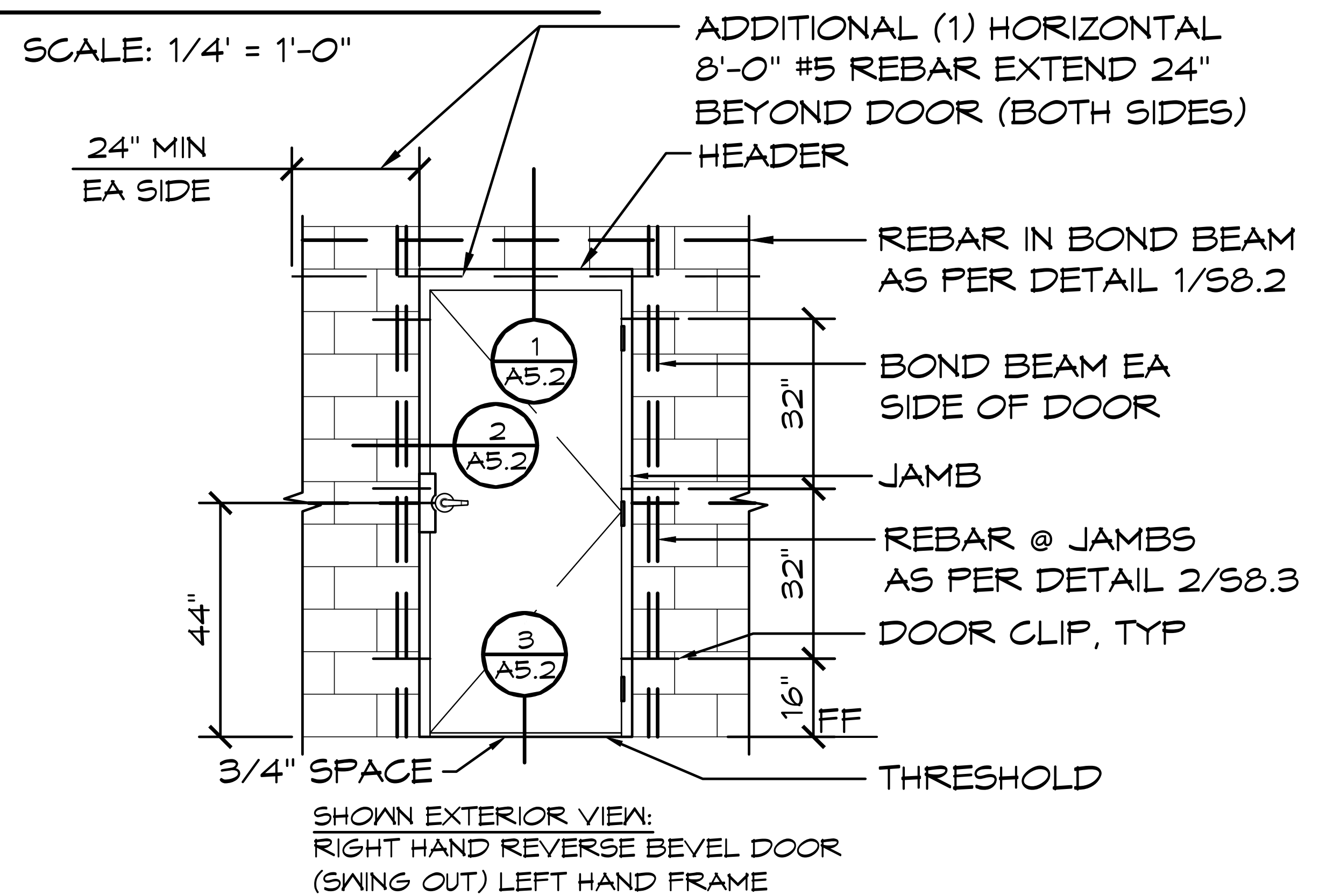

1b DOOR DETAILS
 SCALE: 1/4" = 1'-0"

© 2024 ROMTEC, INC. ALL RIGHTS RESERVED. THESE PLANS AND DRAWINGS MAY NOT BE REPRODUCED, ADAPTED OR FURTHER DISTRIBUTED, AND NO BUILDINGS MAY BE CONSTRUCTED FROM THESE PLANS, WITHOUT THE WRITTEN PERMISSION OF ROMTEC, INC.

ASTEL ENGINEERING
 26030 Acero, Suite 200
 Mission Viejo, CA 92691
 Project #:
 949.305.1150
 www.asteleng.com

ROMTEC
 18240 NORTH BANK ROAD
 ROSEBURG, OR 97470
 (541)496-3541 FAX (541)496-0803

PROJECT: 2022 SIERRA II COMPACT 16'-8" W/ MECH RM
 WEST CAMPUS
 SACRAMENTO, CALIFORNIA
 SHEET TITLE: DOOR SCHEDULE

PLAN SET# NES01
 DATE: 11/01/2023
 REVISIONS

REV.	DATE	BY

DRAWN BY: CR

SHEET NO. **A5.1**

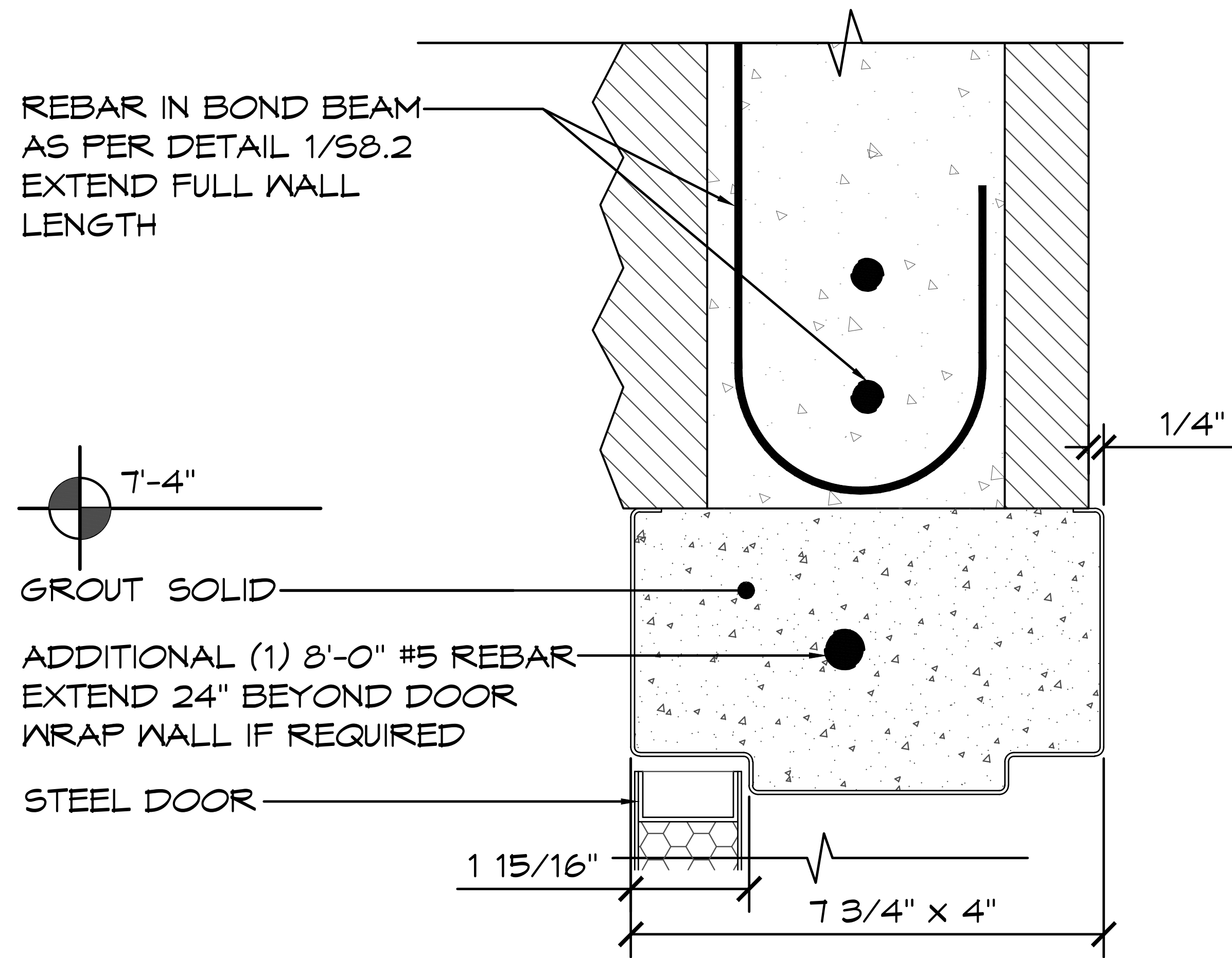
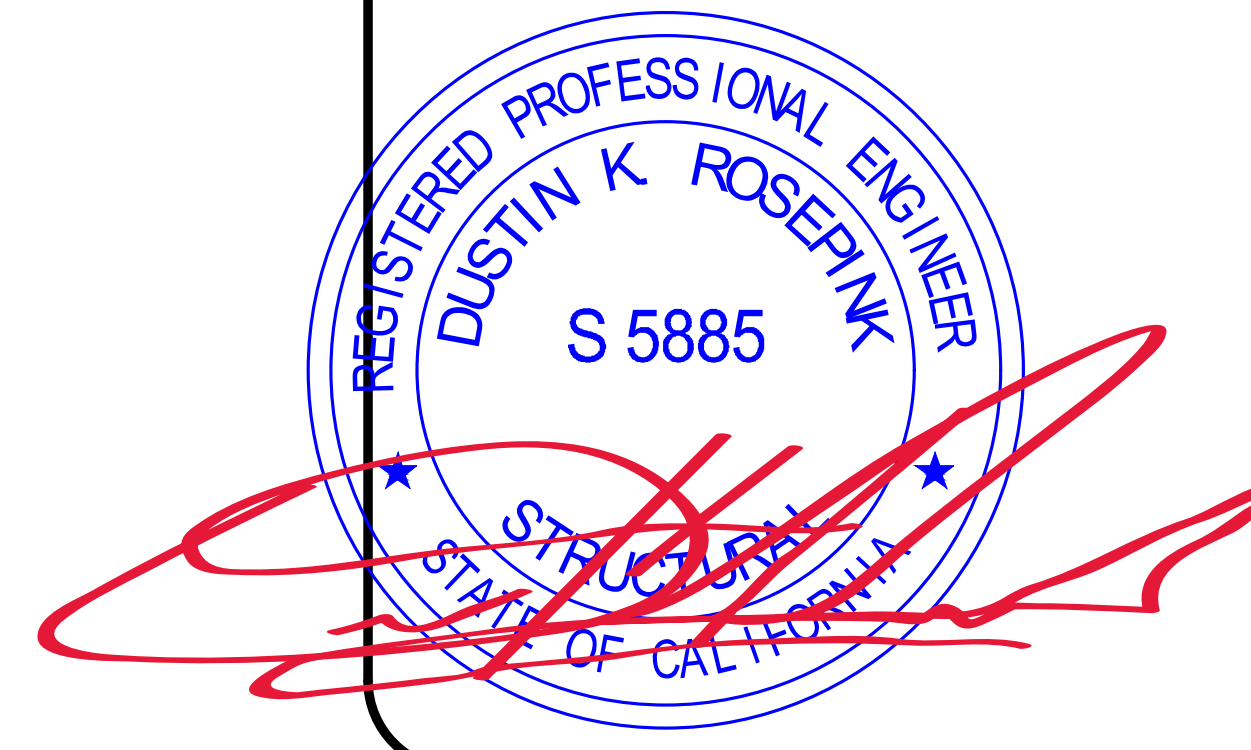

1 **HEADER DETAIL**
 SCALE: 6" = 1'-0"

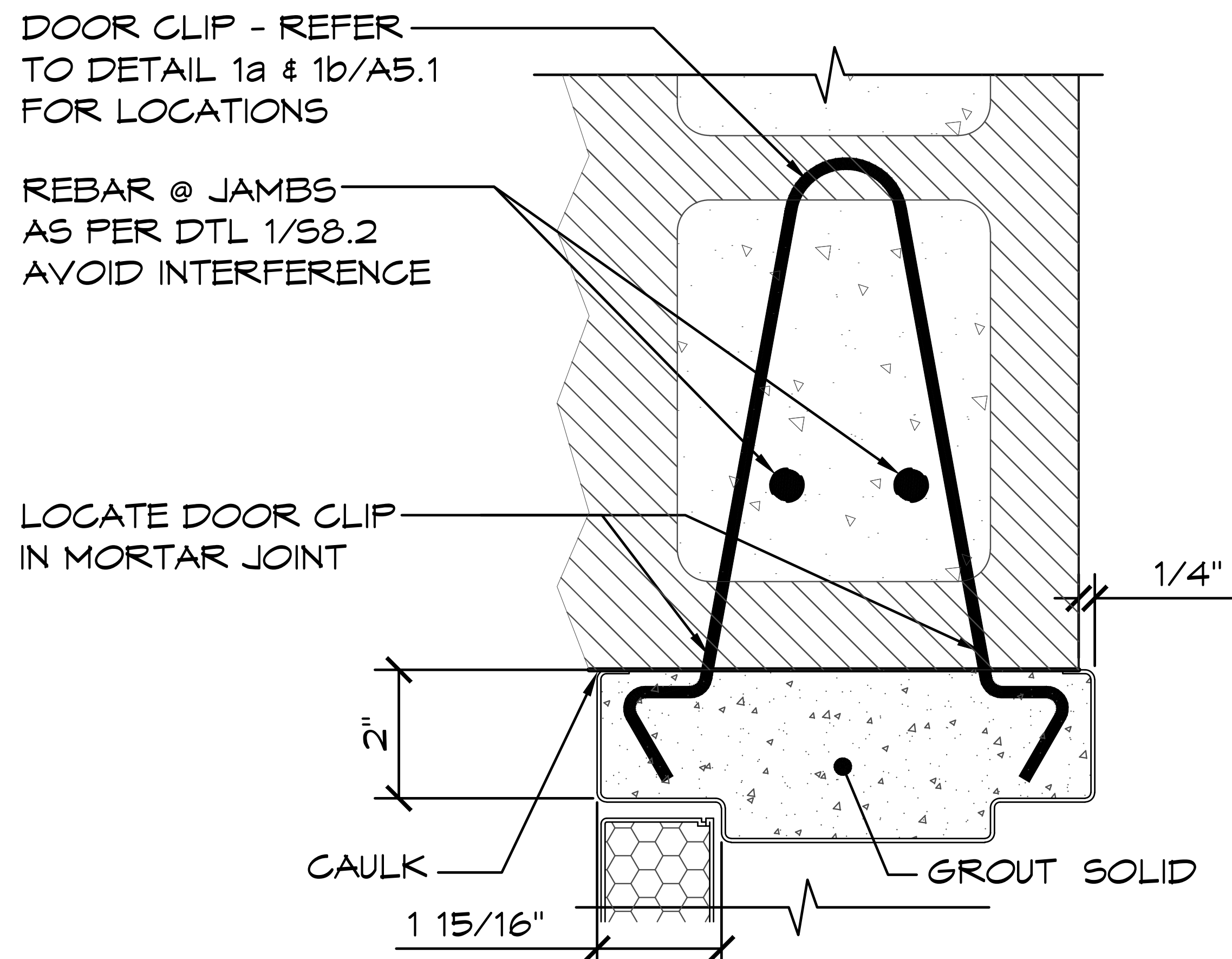

2 **JAMB DETAIL**
 SCALE: 3" = 1'-0"

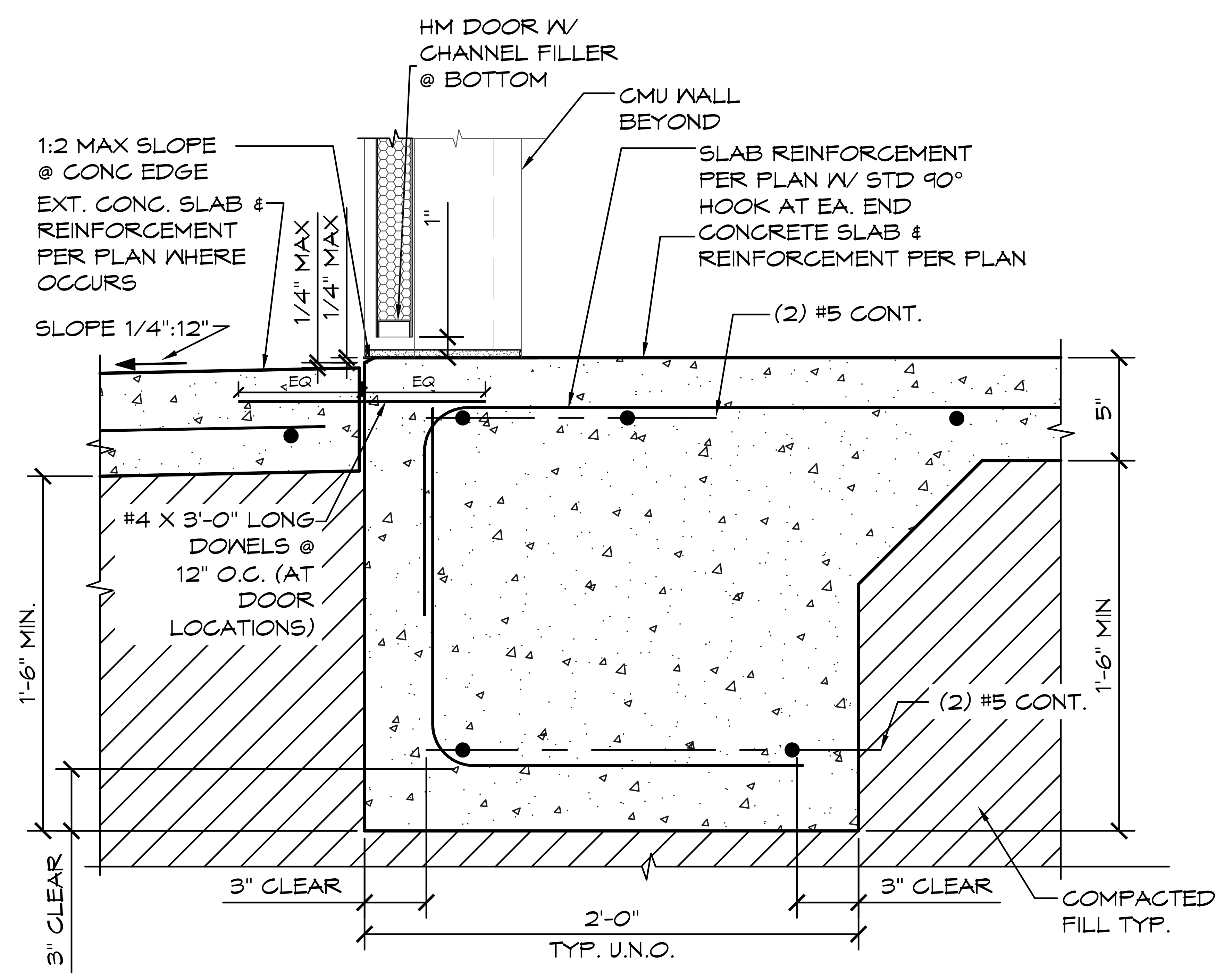

3 **THRESHOLD DETAIL**
 SCALE: 1 1/2" = 1'-0"

© 2024 ROMTEC, INC. ALL RIGHTS RESERVED. THESE PLANS AND DRAWINGS MAY NOT BE REPRODUCED, ADAPTED OR FURTHER DISTRIBUTED, AND NO BUILDINGS MAY BE CONSTRUCTED FROM THESE PLANS, WITHOUT THE WRITTEN PERMISSION OF ROMTEC, INC.

ASTEL ENGINEERING
 26030 Acero, Suite 200
 Mission Viejo, CA 92691
 949.305.1150
 www.asteleng.com
 Project #:

ROMTEC
 18240 NORTH BANK ROAD
 ROSELBURG, OR 97470
 (541) 496-3541 FAX (541) 496-0803

PROJECT: 2022 SIERRA II COMPACT 16'-8" W/ MECH RM
 WEST CAMPUS
 SACRAMENTO, CALIFORNIA
 SHEET TITLE: DOOR DETAILS

PLAN SET# NES01
 DATE: 11/01/2023
 REVISIONS

REV.	DATE	BY
2	12-07-2023	CR
3	02-15-2024	CR
7	04-15-2024	CR

DRAWN BY: CR

VENT AND/OR WINDOW SCHEDULE

NO	DIMENSIONS	PITCH	INSERT	ROMTEC PRODUCTION #	DIRECTION PER PRODUCTION	FASTENERS			REFERENCE / DETAILS
						SILL	TOP	HYP	
1	39 3/4" x 23 3/4"	N/A	WIRE MESH	PRODUCTION # XN-000-1025		3	3	-	STEEL FRAME
2	39 3/4" x 23 3/4"	N/A	WIRE MESH	PRODUCTION # XN-000-1025		3	3	-	STEEL FRAME

HARDWARE (QUANTITY PER SCHEDULE)		
SILL	1/2" x 4"	TITEN HD SCREW (ICC-ES ESR-1056)
TOP	1/2" x 4"	TITEN HD SCREW (ICC-ES ESR-1056)

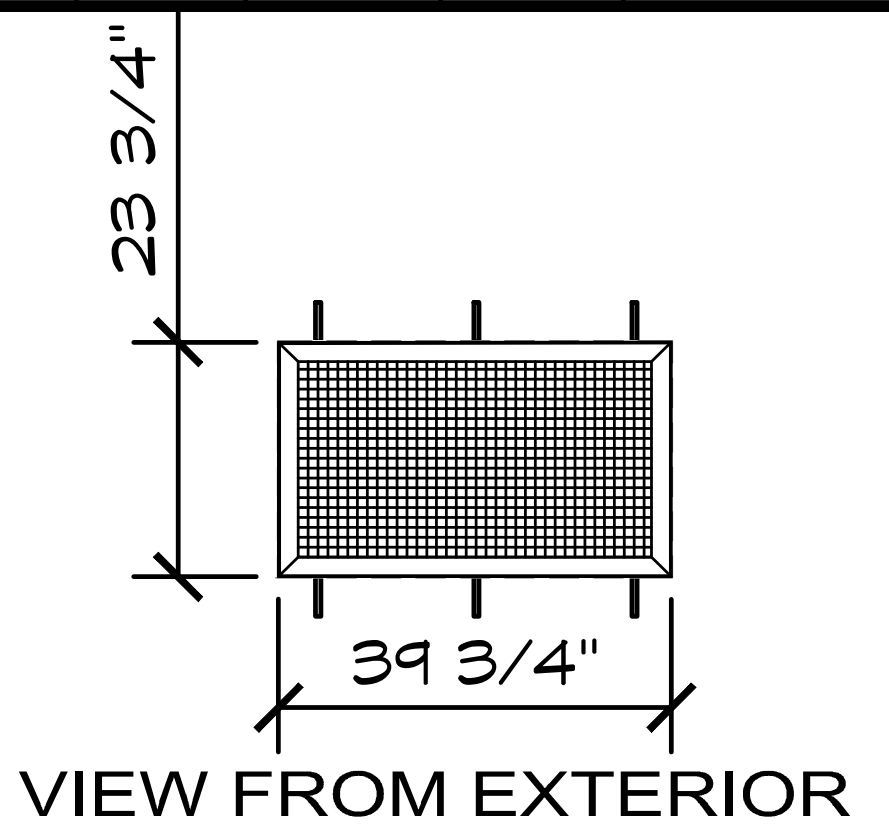

NOTE: DURING THE CONSTRUCTION PROCESS IT IS COMMON FOR SMALL GAPS TO APPEAR IN ANY NUMBER OF PLACES. ROMTEC DOES NOT PROVIDE CAULK OR ANY OTHER MATERIAL TO FILL THESE SMALL GAPS UNLESS IT IS SPECIFIED IN OUR SUBMITTAL

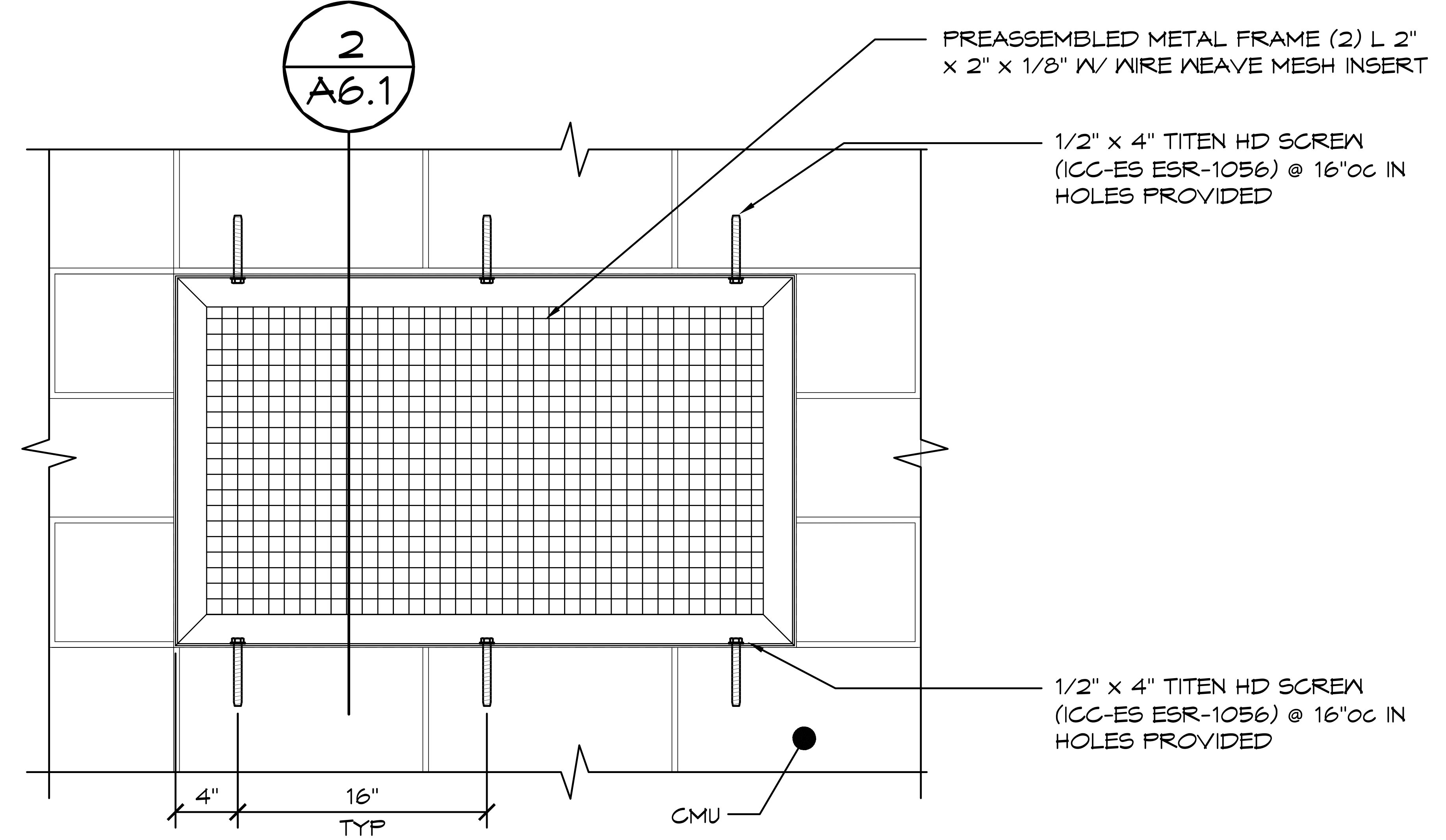

1 VENT DETAIL
 SCALE: 1" = 1'-0"

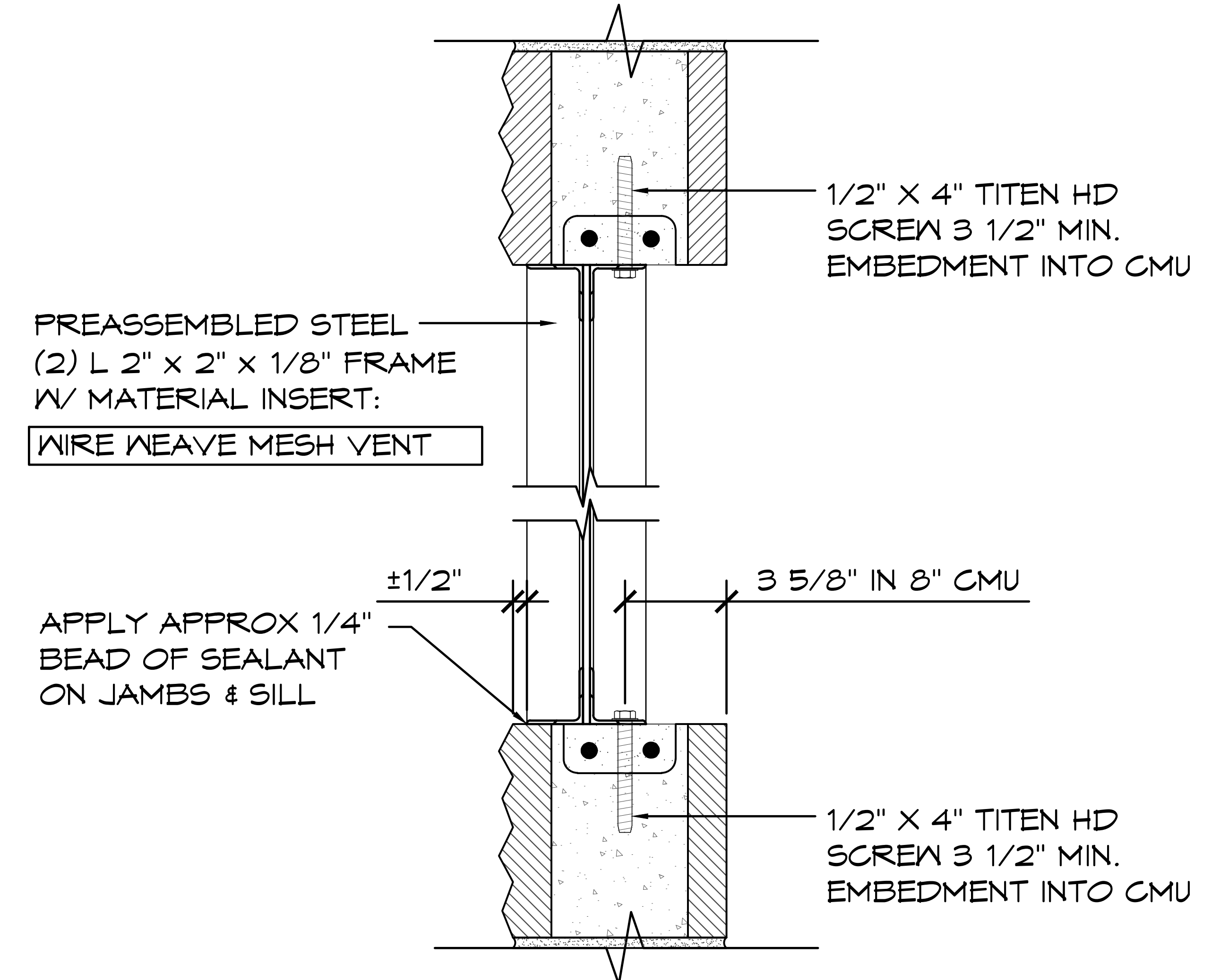

2 SECTION VIEW (SIDE)
 SCALE: 1 1/2" = 1'-0"

© 2024 ROMTEC, INC. ALL RIGHTS RESERVED. THESE PLANS AND DRAWINGS MAY NOT BE REPRODUCED, ADAPTED OR FURTHER DISTRIBUTED, AND NO BUILDINGS MAY BE CONSTRUCTED FROM THESE PLANS, WITHOUT THE WRITTEN PERMISSION OF ROMTEC, INC.

ASTEL ENGINEERING
 26030 Acero, Suite 200
 Mission Viejo, CA 92691
 Project #: _____
 949.305.1150
 www.asteleng.com
 18240 NORTH BANK ROAD
 ROSEBURG, OR 97470
 (541) 496-3541 FAX (541) 496-0803

ROMTEC
 PROJECT: 2022 SIERRA II COMPACT 16'-8" W/ MECH RM
WEST CAMPUS
SACRAMENTO, CALIFORNIA
 SHEET TITLE: VENT SCHEDULE & DETAILS

PLAN SET#		
NES01		
DATE:		
11/01/2023		
REVISIONS		
REV.	DATE:	BY
DRAWN BY:		
CR		

SHEET NO. **A6.1**

5" CONC SLAB W/ #4 REBAR @ 16" OC EN FROM CENTER OF SLAB.
 LOCATE REBAR AT SLAB MID-DEPTH.
 PLACE SLAB OVER 10 MIL STEGO WRAP VAPOR BARRIER, OVER 6" THICK CAPILLARY BREAK OF 3/4" CLEAN CRUSHED ROCK/GRAVEL. REFER TO GEOTECHNICAL ENGINEER REPORT.

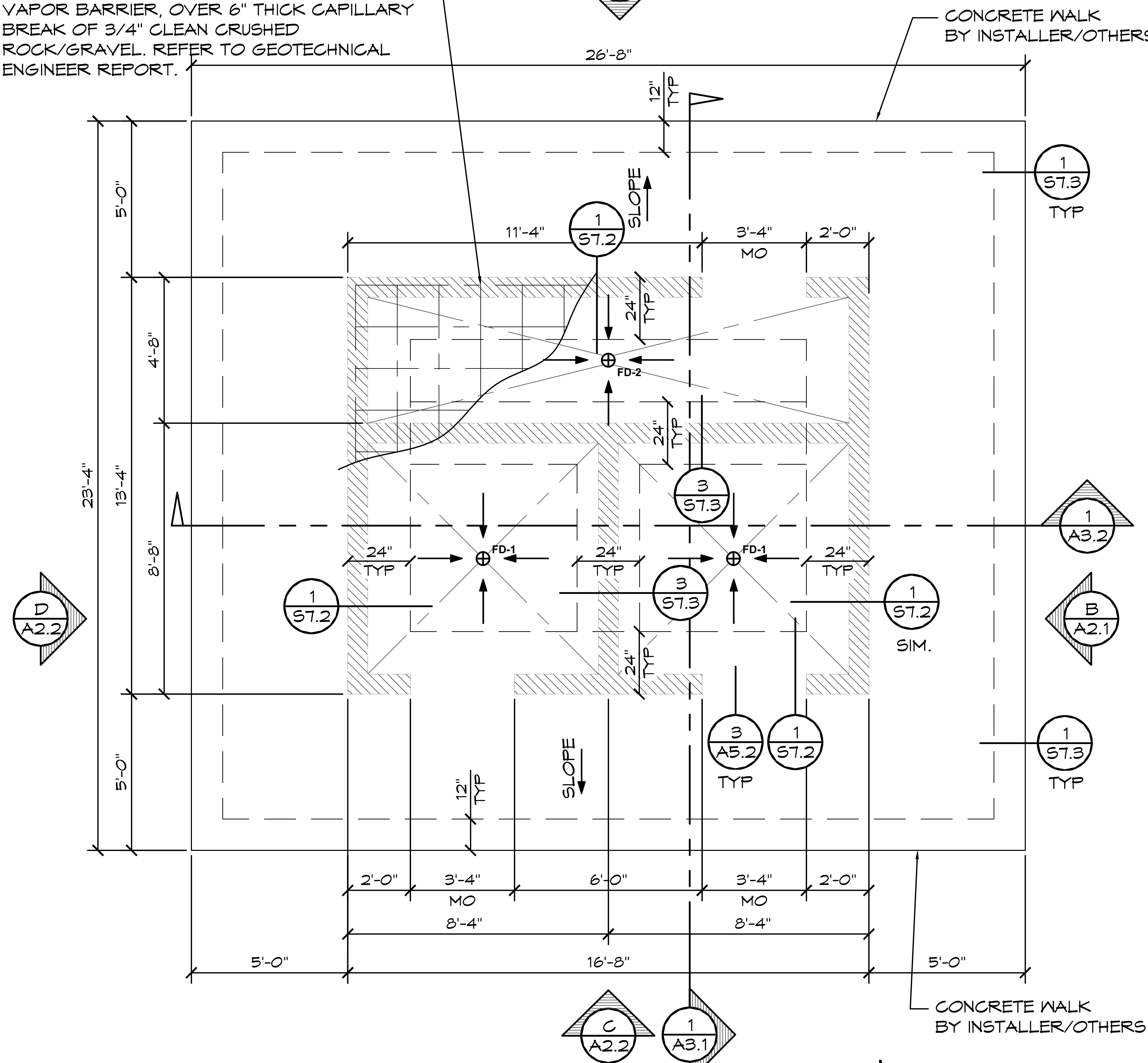

1 FOUNDATION PLAN
 SCALE: 1/4" = 1'-0"

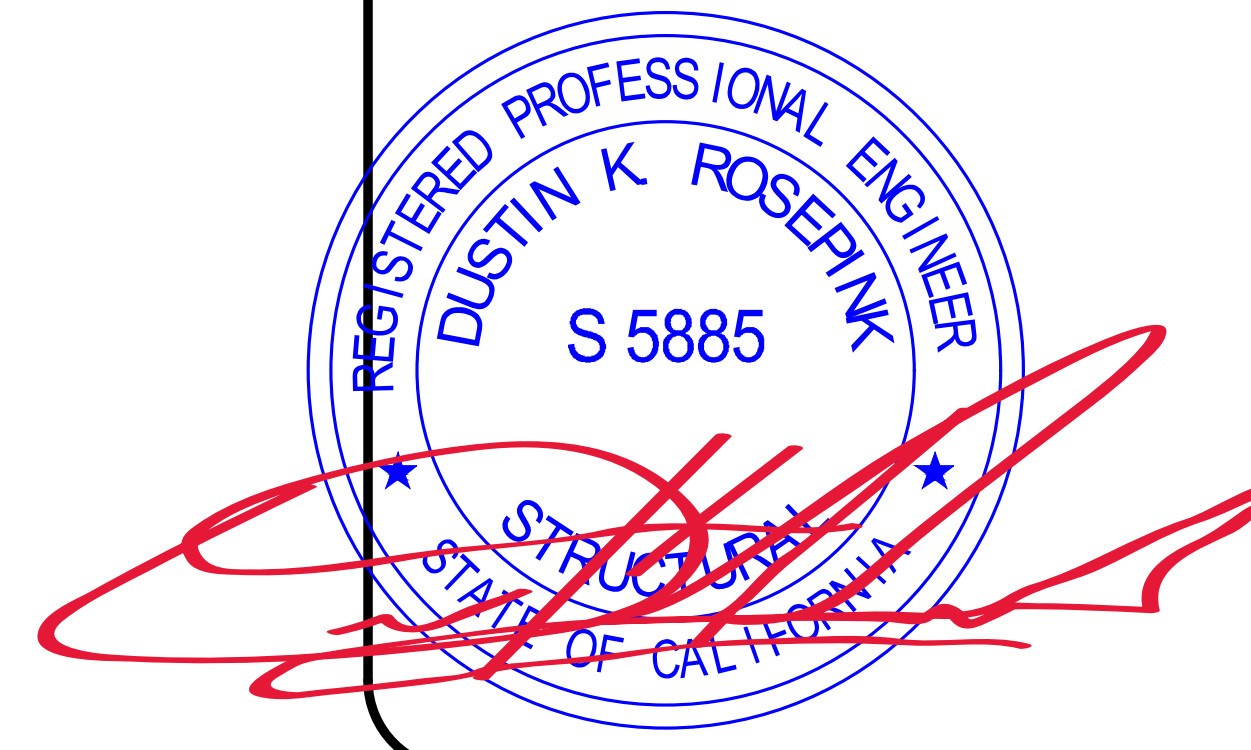
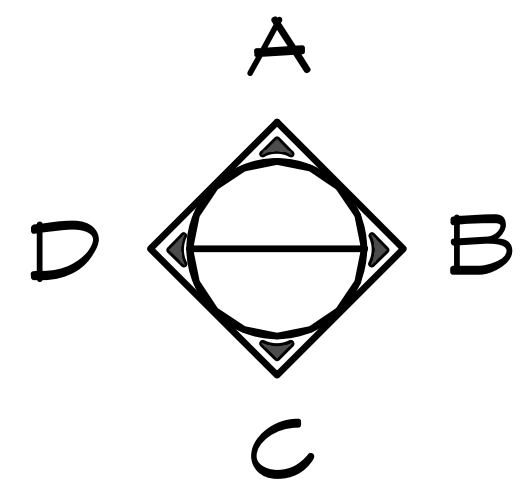

WALL TYPE SCHEDULE

8" REINFORCED CONCRETE MASONRY BLOCK WALL WITH MORTAR JOINTS, GROUTED SOLID ALL CELLS RUNNING BOND PATTERN.

FINISH SLAB WITH A WATER BASED CONCRETE SEALER (PROVIDED BY INSTALLER)

RECYCLE

RECYCLE ALL USED SHIPPING MATERIALS AND LEFT OVER BUILDING MATERIALS

NOTES:

CONCRETE:

1. FINISH FLOOR SLOPE IS 2% (1/4" PER FT) MAX & 1% (1/8" PER FT) MIN
2. PROVIDE BLOCK-OUTS FOR PLUMBING, MECHANICAL, & ELECTRICAL AS REQD. CO-ORDINATE W/ SUBS.
6. SAW JOINTS BY CONTRACTOR. SLAB APPEARANCE IS A PRIORITY. LOCATE JOINTS AT 10' O.C. MAX. SEE 2/S7.3.
11. CONCRETE SLAB BENEATH FLOOR MOUNTED FIXTURES IS TO BE GROUTED LEVEL AND SMOOTH.

MASONRY:

12. PROVIDE BLOCK-OUTS FOR PLUMBING, MECHANICAL, & ELECTRICAL AS REQD. CO-ORDINATE W/ SUBS.
13. CONSOLIDATE GROUT AT THE TIME OF PLACEMENT. CONSOLIDATE POURS EXCEEDING 12 IN. IN HEIGHT BY MECHANICAL VIBRATION, AND RECONSOLIDATE BY MECHANICAL VIBRATION AFTER INITIAL WATER LOSS AND SETTLEMENT HAS OCCURRED. CONSOLIDATION AND RECONSOLIDATION ARE NORMALLY ACHIEVED WITH A MECHANICAL VIBRATOR. A LOW VELOCITY VIBRATOR WITH A 3/4 IN. HEAD IS USED.
14. GROUT SLUMP IS TO BE BETWEEN 9" +/- 1" SLUMP.

SOIL PREP.:

15. MAXIMUM SLOPE OF EXCAVATION MAY BE LIMITED BY LOCAL SOIL CONDITIONS. INCREASE DEPTH OF FORMED CONCRETE AS REQD. REFER TO GEOTECHNICAL REPORT.
16. UNDER FOOTINGS: UNDISTURBED NATIVE SOIL OR 12" FILL COMPACTED TO 90% ASTM D 1557 TO MEET OR EXCEED ALLOWABLE BEAR PRESSURE ON SHEET G2.
17. REFER TO GEOTECHNICAL REPORT FOR SOILS SUBGRADE PREPARATION RECOMMENDATIONS.

© 2024 ROMTEC, INC. ALL RIGHTS RESERVED. THESE PLANS AND DRAWINGS MAY NOT BE REPRODUCED, ADAPTED OR FURTHER DISTRIBUTED, AND NO BUILDINGS MAY BE CONSTRUCTED FROM THESE PLANS, WITHOUT THE WRITTEN PERMISSION OF ROMTEC, INC.

ASTEL ENGINEERING
 26030 Acero, Suite 200
 Mission Viejo, CA 92691
 Project #:
 949.305.1150
 www.asteleng.com

18240 NORTH BANK ROAD
 ROSEBURG, OR 97470
 (541)496-3541 FAX (541)496-0803

ROMTEC

PROJECT: 2022 SIERRA II COMPACT 16'-8" W/ MECH RM
WEST CAMPUS SACRAMENTO, CALIFORNIA
 SHEET TITLE: FOUNDATION PLAN

PLAN SET#		
NESO1		
DATE:		
11/01/2023		
REVISIONS		
REV.	DATE:	BY
2	12-07-2023	CR
3	02-15-2024	CR
4	02-27-2024	CR
DRAWN BY:		
CR		

SHEET NO.

S7.1

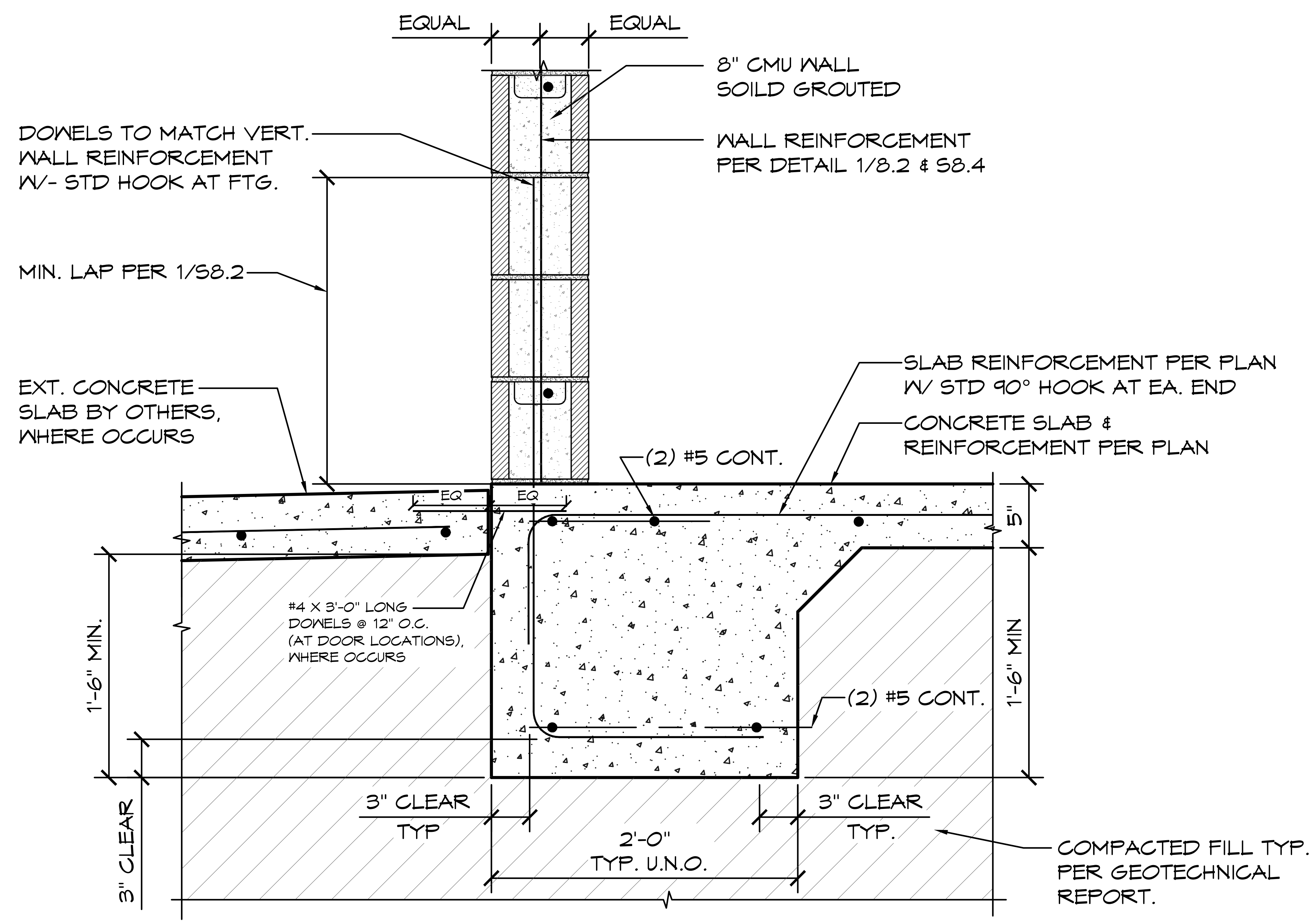
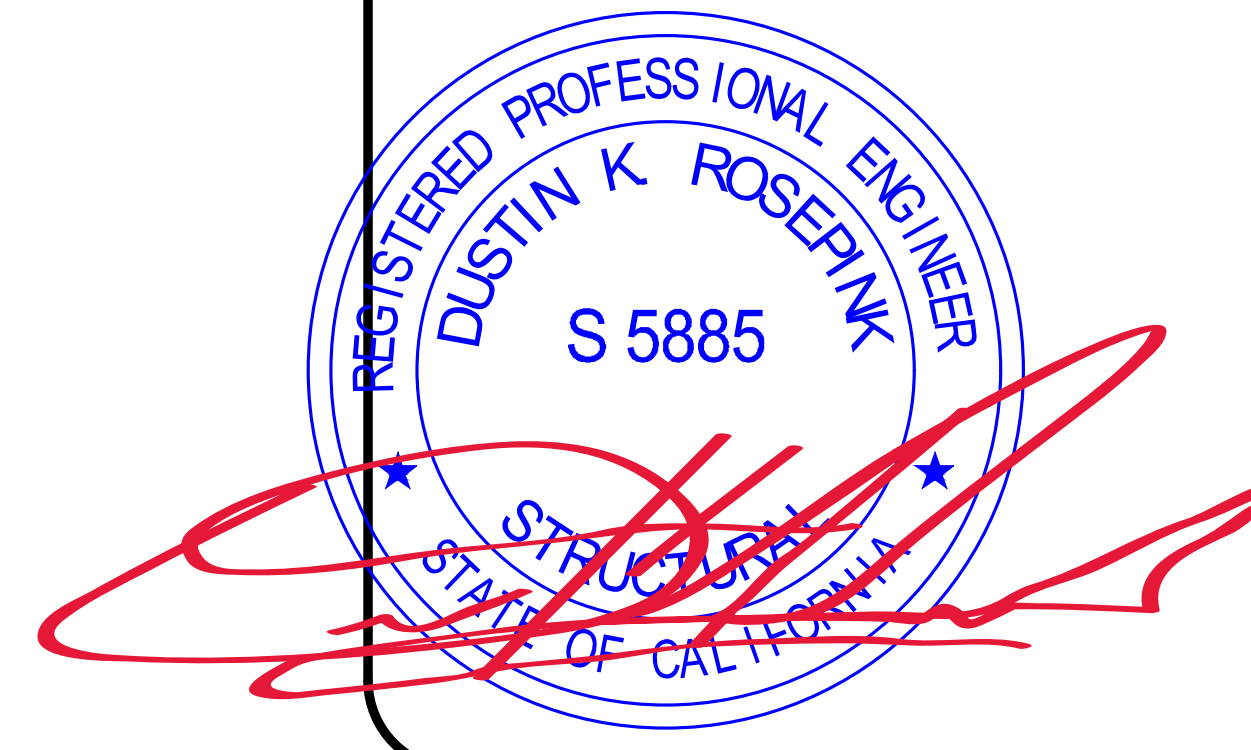

1 TYP. CMU WALL FTG
 SCALE: 1" = 1'-0"

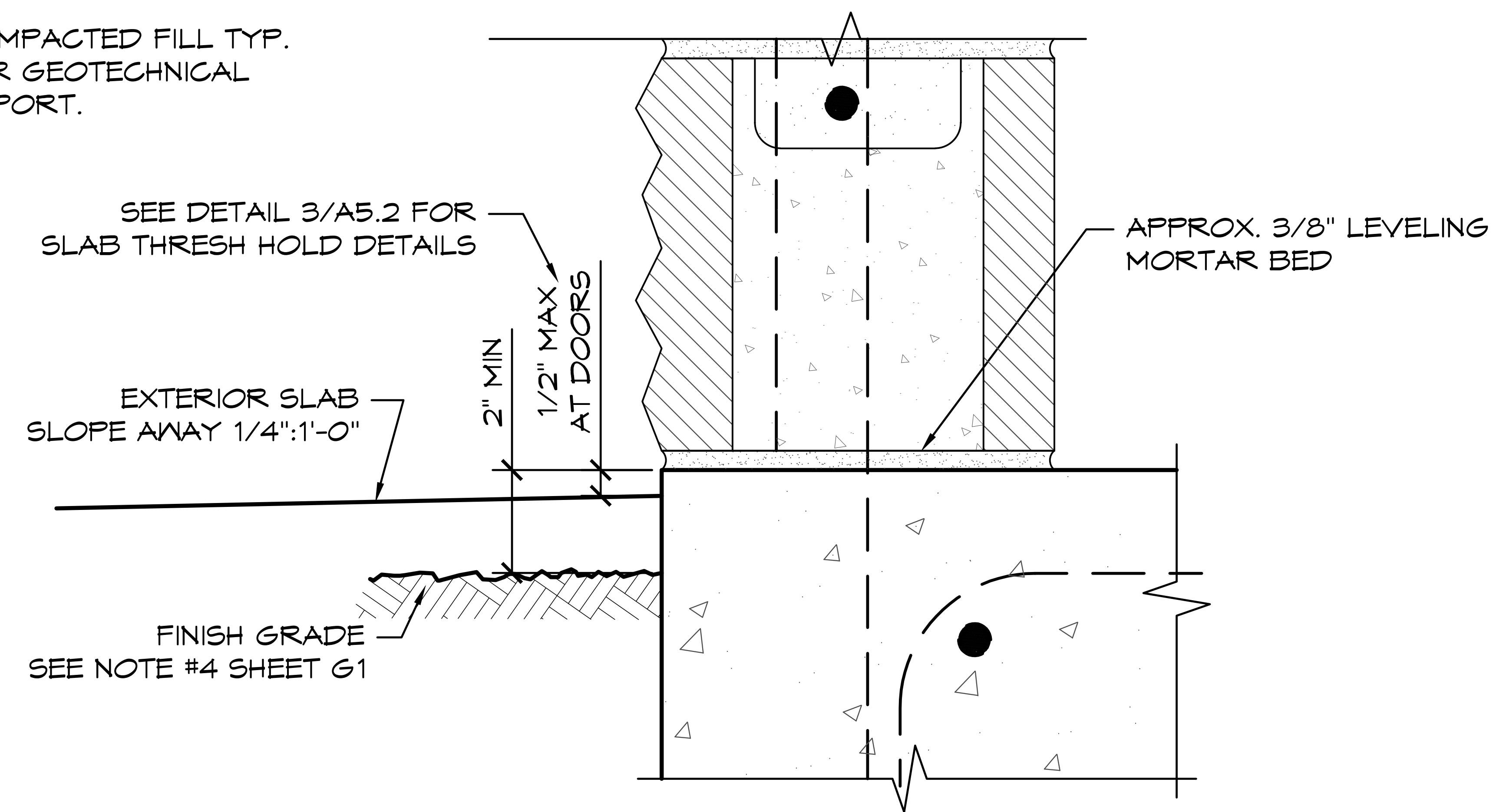

2 WALL-SLAB CONNECTION
 SCALE: 3" = 1'-0"

© 2024 ROMTEC, INC. ALL RIGHTS RESERVED. THESE PLANS AND DRAWINGS MAY NOT BE REPRODUCED, ADAPTED OR FURTHER DISTRIBUTED, AND NO BUILDINGS MAY BE CONSTRUCTED FROM THESE PLANS, WITHOUT THE WRITTEN PERMISSION OF ROMTEC, INC.

PROJECT: 2022 SIERRA II COMPACT 16'-8" W/ MECH RM
 WEST CAMPUS
 SACRAMENTO, CALIFORNIA
 SHEET TITLE: FOUNDATION

ASTEL ENGINEERING
 26030 Acero, Suite 200
 Mission Viejo, CA 92691
 949.305.1150
 www.asteleng.com
 Project #:

18240 NORTH BANK ROAD
 ROSEBURG, OR 97470
 (541)-496-3541 FAX (541)-496-0803

PLAN SET#	NES01		
DATE:	11/01/2023		
REVISIONS			
REV.	DATE:	BY	
2	12-07-2023	CR	
4	02-27-2024	CR	
DRAWN BY: CR			

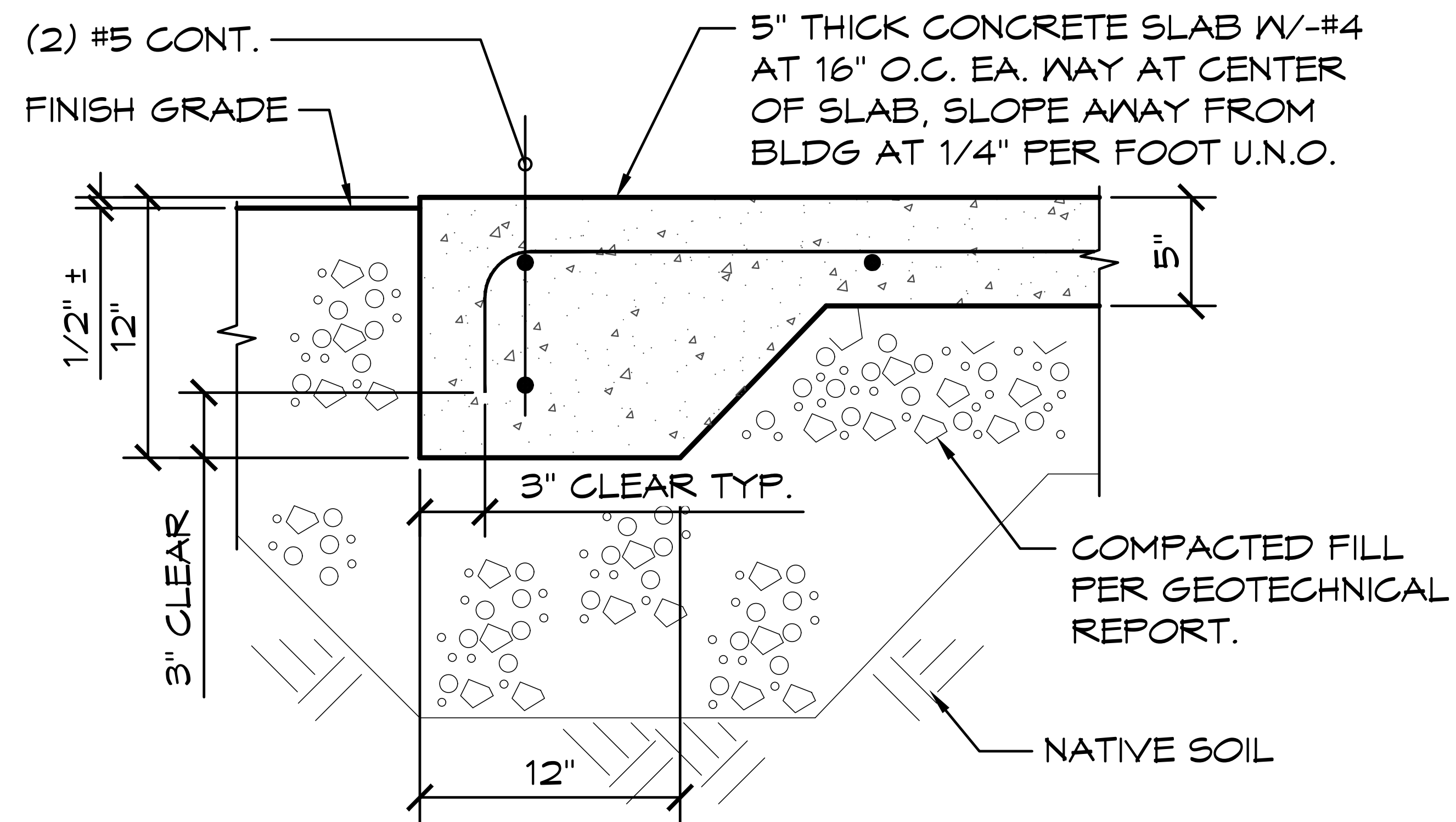
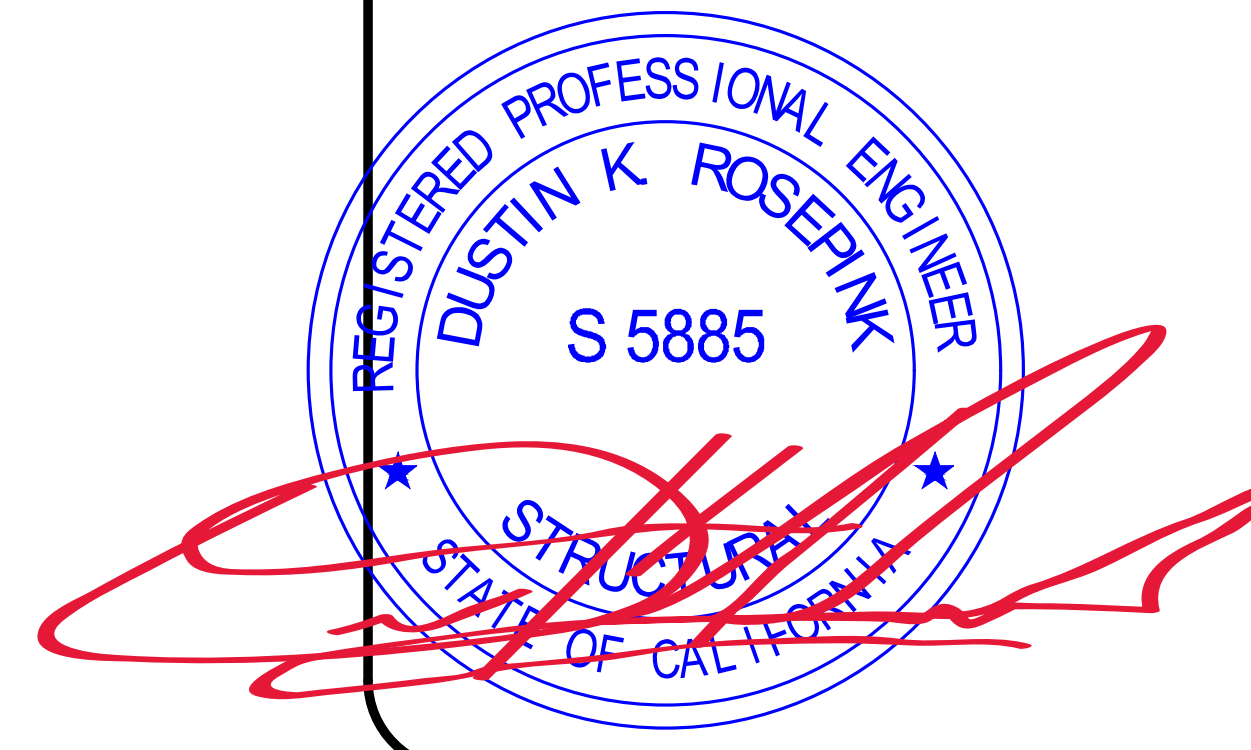

1 **EDGE OF CONG SLAB**
 SCALE: 1" = 1'-0"

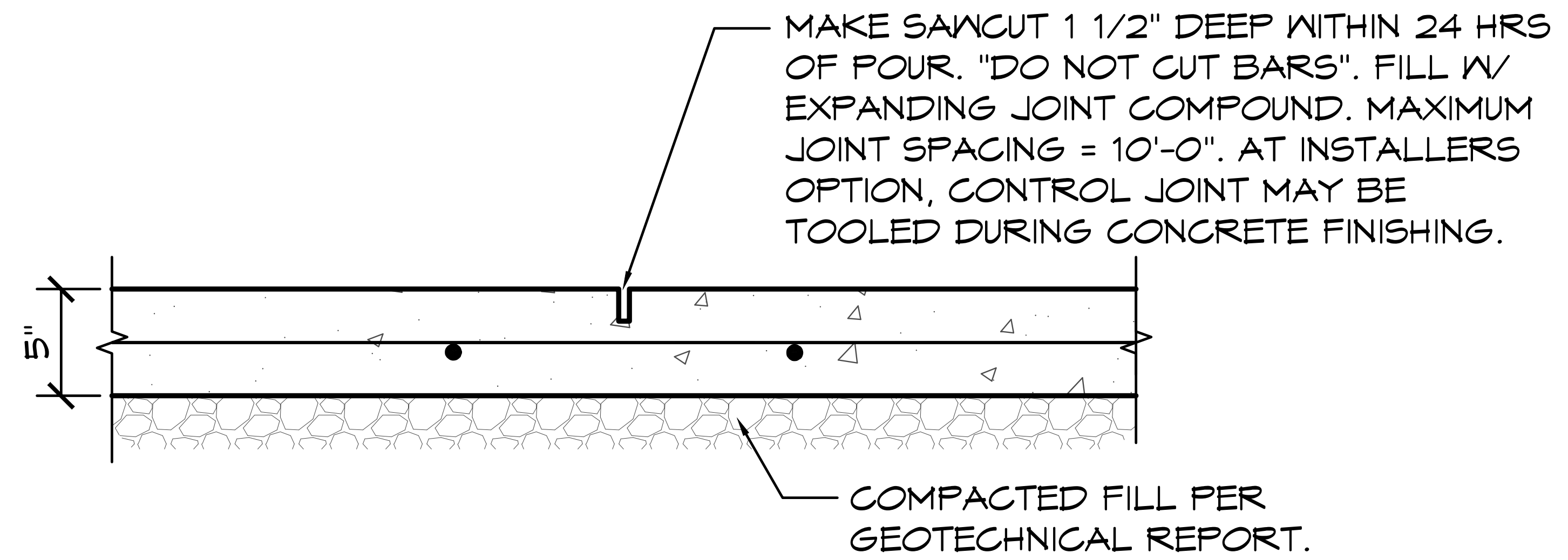

2 **SAWCUT JOINT**
 SCALE: 1" = 1'-0"

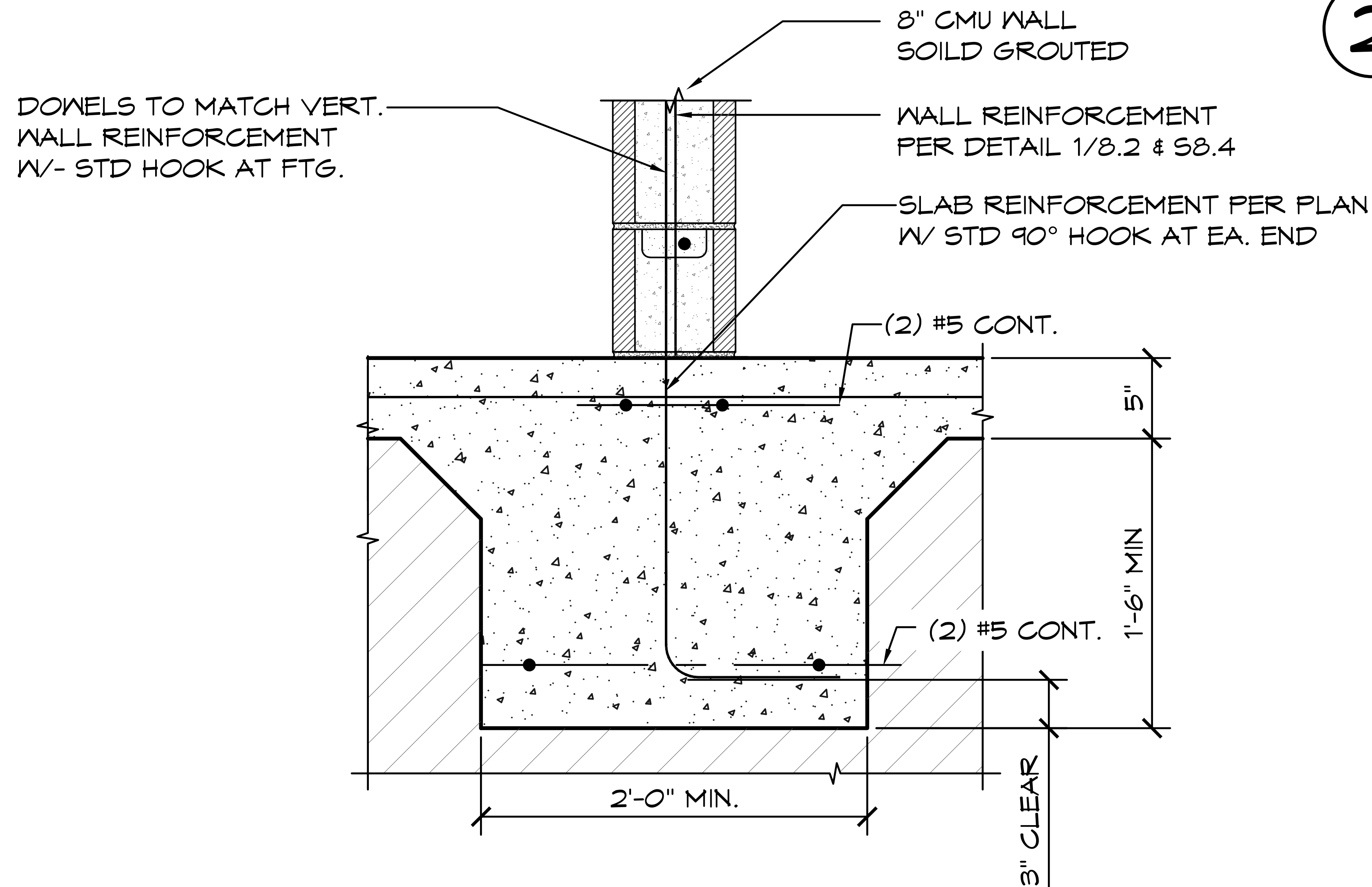

3 **TYP. INTERIOR CMU WALL FTG**
 SCALE: 1" = 1'-0"

© 2024 ROMTEC, INC. ALL RIGHTS RESERVED. THESE PLANS AND DRAWINGS MAY NOT BE REPRODUCED, ADAPTED OR FURTHER DISTRIBUTED, AND NO BUILDINGS MAY BE CONSTRUCTED FROM THESE PLANS, WITHOUT THE WRITTEN PERMISSION OF ROMTEC, INC.

ASTEL ENGINEERING
 26030 Acero, Suite 200
 Mission Viejo, CA 92691
 Project #:
 949.305.1150
 www.asteleng.com
 18240 NORTH BANK ROAD
 ROSEBURG, OR 97470
 (541) 496-3541 FAX (541) 496-0803

ROMTEC
 PROJECT: 2022 SIERRA II COMPACT 16'-8" W/ MECH RM
 WEST CAMPUS
 SACRAMENTO, CALIFORNIA
 SHEET TITLE: FOUNDATION DETAILS
 PLAN SET#
WES01
 DATE:
 11/01/2023
 REVISIONS

REV.	DATE:	BY
2	12-07-2023	CR
4	02-27-2024	CR

 DRAWN BY:
 CR

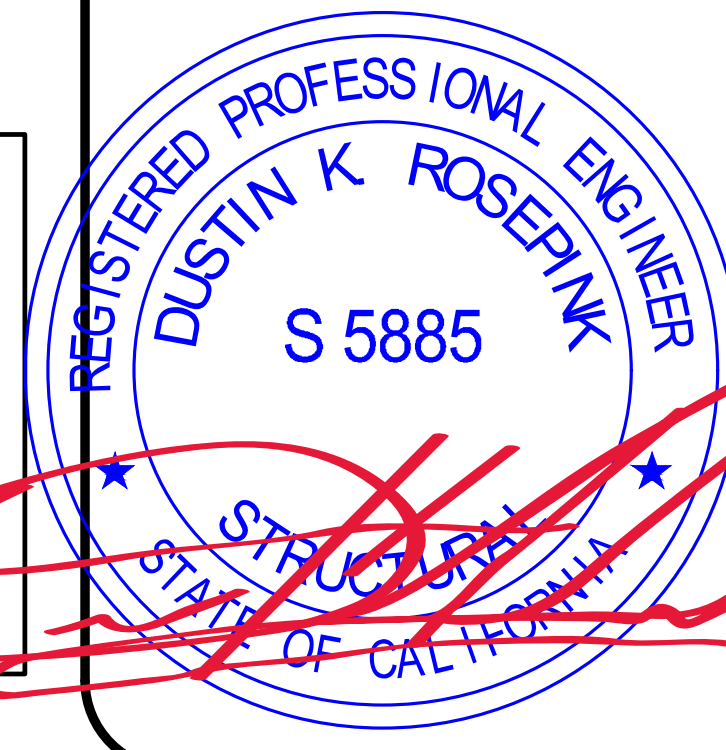

CONTRACTOR SHALL BE RESPONSIBLE FOR SHORING THE SIDES OF THE EXCAVATION PRIOR TO BACK FILLING

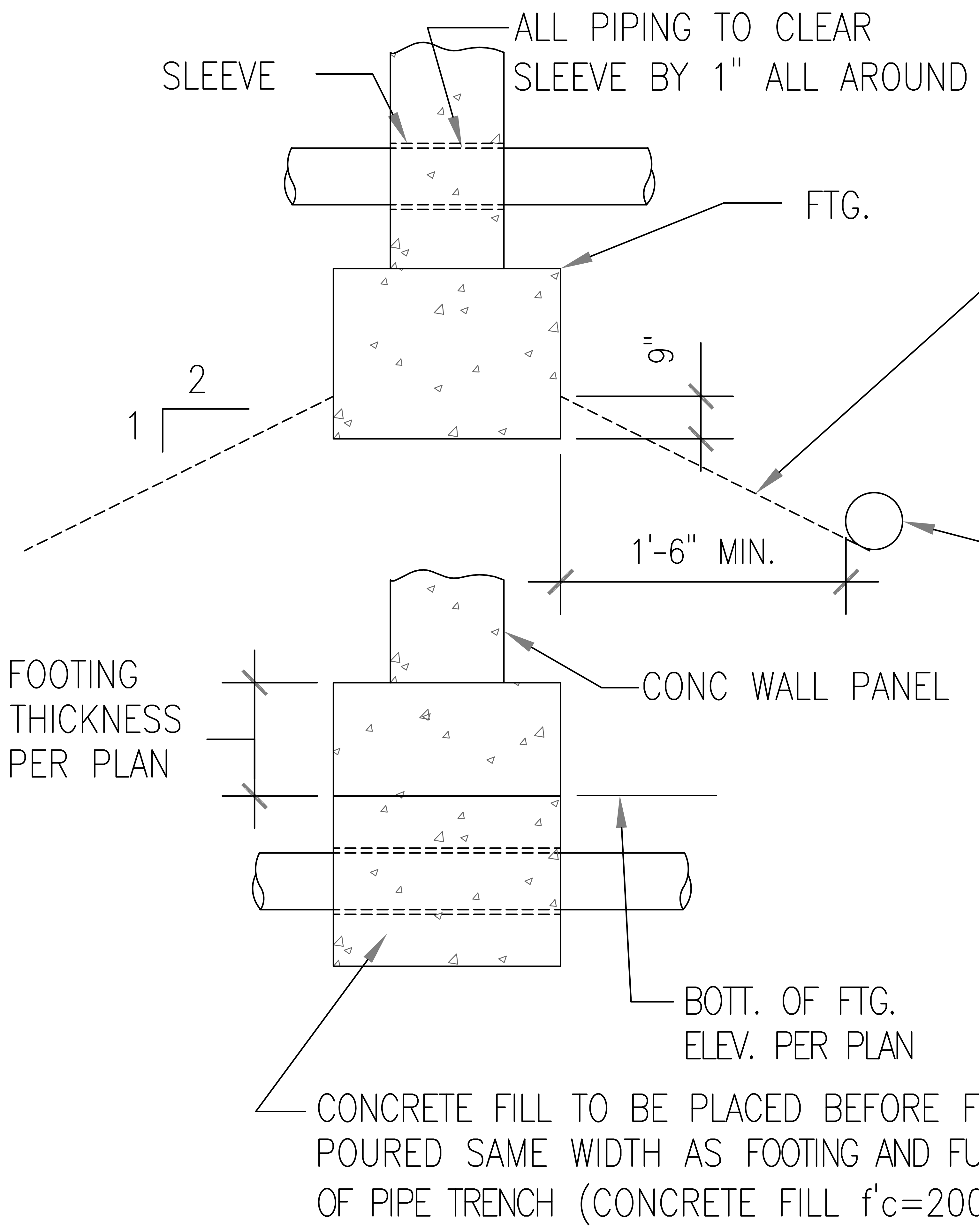

NO DIGGING FOR PIPE TRENCH PARALLEL TO FOOTING WITHIN THESE LINES. WALL FOOTING SHOWN, COLUMN FOOTING SIM.

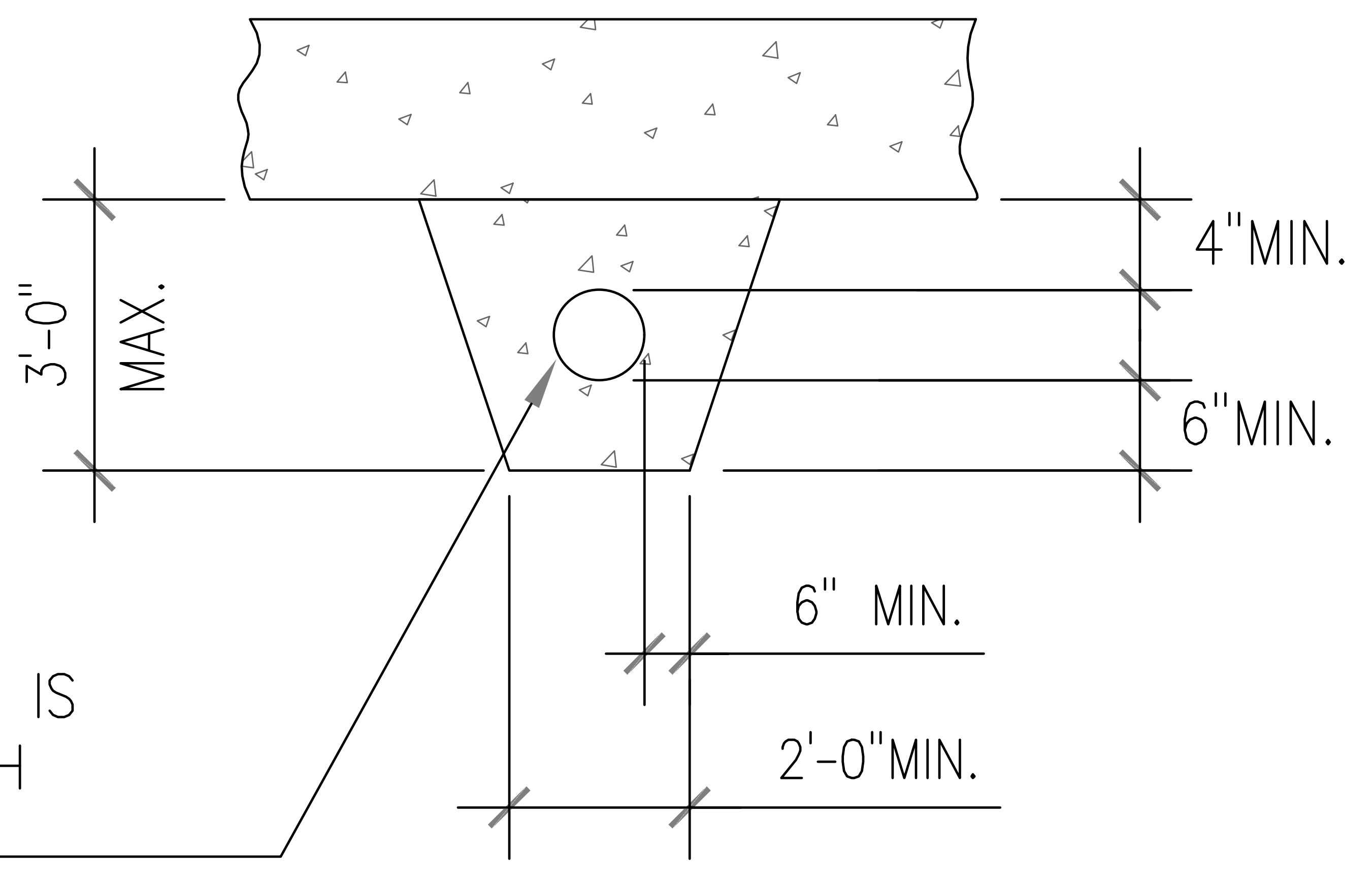

CONCRETE FILL TO BE PLACED BEFORE FOOTING IS POURED SAME WIDTH AS FOOTING AND FULL WIDTH OF PIPE TRENCH (CONCRETE FILL $f'_c=2000$ PSI)

1 PIPES UNDER FOOTING DETAIL
 SCALE: 3/8" = 1'-0"

© 2024 ROMTEC, INC. ALL RIGHTS RESERVED. THESE PLANS AND DRAWINGS MAY NOT BE REPRODUCED, ADAPTED OR FURTHER DISTRIBUTED, AND NO BUILDINGS MAY BE CONSTRUCTED FROM THESE PLANS, WITHOUT THE WRITTEN PERMISSION OF ROMTEC, INC.

ASTEL ENGINEERING
 26030 Acero, Suite 200
 Mission Viejo, CA 92691
 949.305.1150
 www.asteleng.com

ROMTEC
 18240 NORTH BANK ROAD
 ROSEBURG, OR 97470
 (541) 496-3541 FAX (541) 496-0803

PROJECT: 2022 SIERRA II COMPACT 16'-8" W/ MECH RM
 WEST CAMPUS
 SACRAMENTO, CALIFORNIA
 SHEET TITLE: FOUNDATION DETAILS

PLAN SET# NES01
 DATE: 11/01/2023
 REVISIONS

REV.	DATE	BY

DRAWN BY: CR

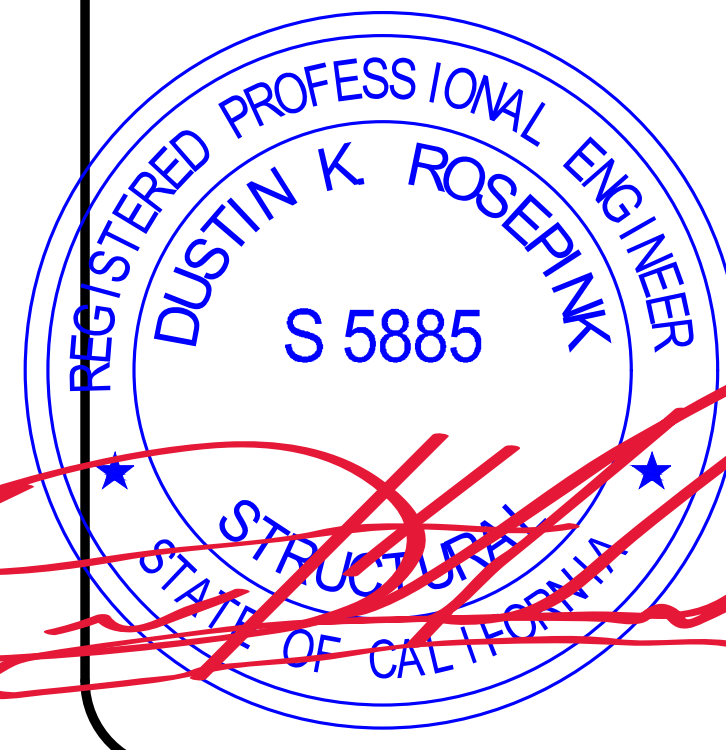

WALL TYPE SCHEDULE

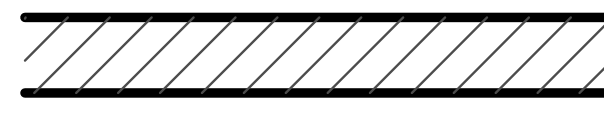
 8" REINFORCED CONCRETE MASONRY BLOCK WALL WITH MORTAR JOINTS, GROUTED SOLID ALL CELLS RUNNING BOND PATTERN.

NOTE:
 FIXTURES AND ACCESSORIES ARE DIMENSIONED ON A1.3

THE CMU BLOCK LAYOUT SHALL BE PER THE BLOCK LAYOUT PLANS IN THE:
 "FINAL"
 ROMTEC SCOPE OF SUPPLY AND DESIGN SUBMITTAL

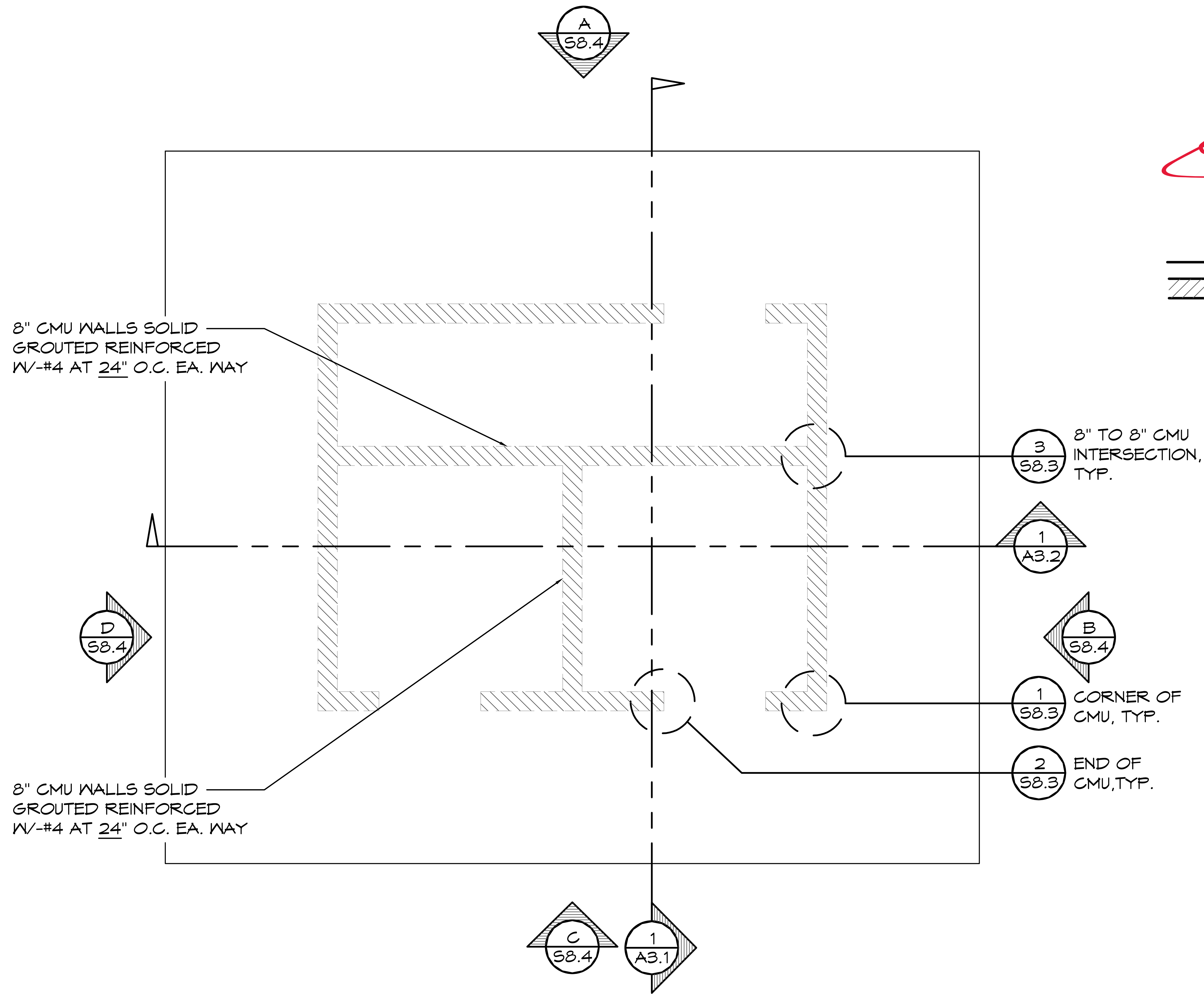

1 STRUCTURAL CMU PLAN
 SCALE: 1/4" = 1'-0"

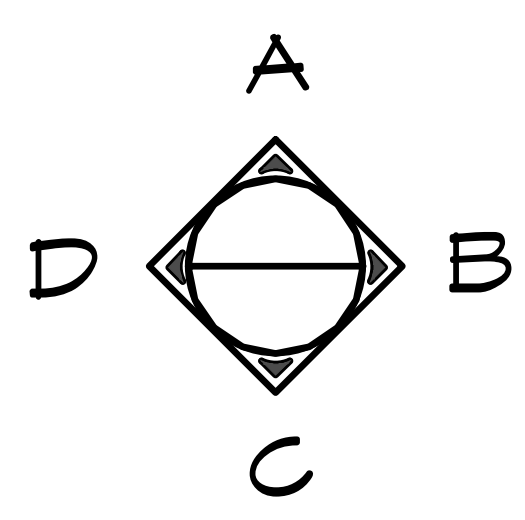

© 2024 ROMTEC, INC. ALL RIGHTS RESERVED. THESE PLANS AND DRAWINGS MAY NOT BE REPRODUCED, ADAPTED OR FURTHER DISTRIBUTED, AND NO BUILDINGS MAY BE CONSTRUCTED FROM THESE PLANS, WITHOUT THE WRITTEN PERMISSION OF ROMTEC, INC.

ASTEL ENGINEERING
 26030 Acero, Suite 200 949.305.1150
 Mission Viejo, CA 92691 www.asteleng.com
 Project #:

ROMTEC
 18240 NORTH BANK ROAD
 ROSEBURG, OR 97470
 (541)-496-3541 FAX (541)-496-0803

PROJECT: 2022 SIERRA II COMPACT 16'-8" W/ MECH RM
 WEST CAMPUS
 SACRAMENTO, CALIFORNIA
 SHEET TITLE: STRUCTURAL CMU PLAN

PLAN SET#	NES01		
DATE:	11/01/2023		
REVISIONS			
REV.	DATE:	BY	
3	02-15-2024	CR	
DRAWN BY: CR			

SHEET NO. **S8.1**

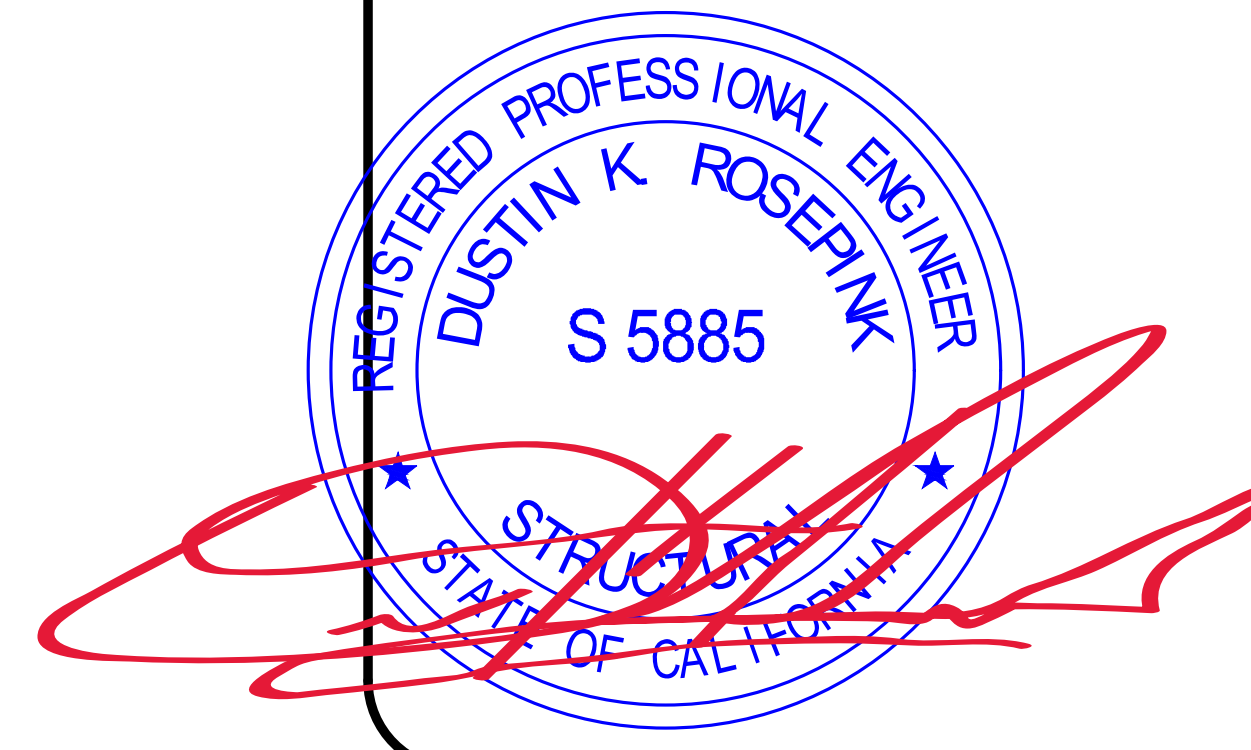

- (2) #4 REBAR @ TOP COURSE
- (2) ADDITIONAL #4 REBAR
EXTEND 24" BEYOND DOOR OPENINGS
- VERTICAL #4 REBAR @ 24"oc
- HORIZONTAL #4 REBAR @ 24"oc
- #4 REBAR ALL SIDES OF
OPENINGS

1
S8.3

NOT SHOWN: (2) #4 REBAR ABOVE &
BELOW MAJOR OPENINGS (>2'-0"
WIDE EXCEPT DOOR OPENINGS)

NOTE: HORIZONTAL REBAR TO GO
AROUND VERTICAL REINFORCEMENT
WITH STANDARD BEND AT ALL CORNERS,
AND HORIZ REBAR TO BEND UP OR DOWN
AND LAP VERTICAL REBAR AT ALL OPENING
LOCATIONS AS PER DETAILS ON S8.3

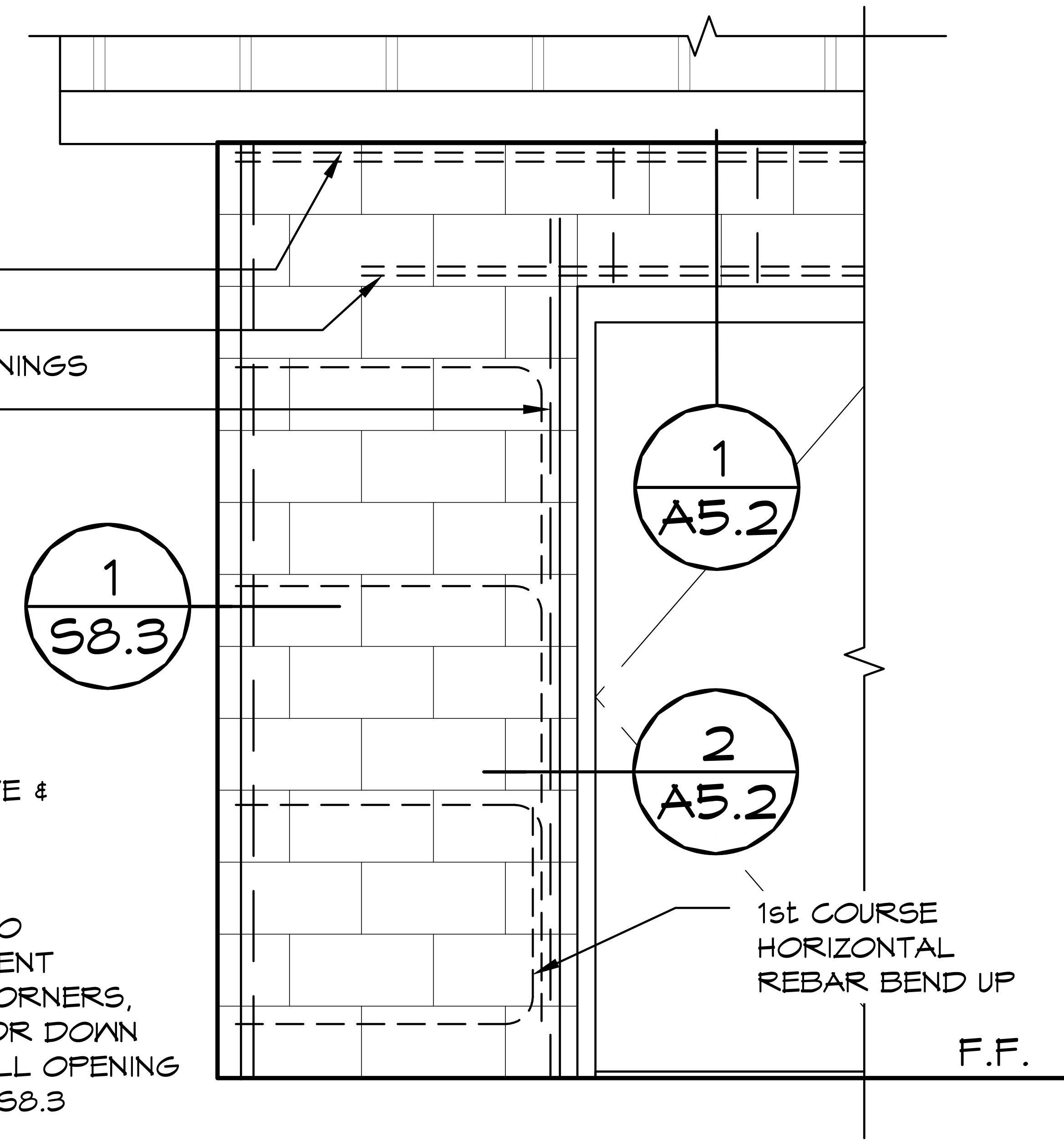

D = FINISHED INSIDE BEND DIAMETER
(INCLUDES SPRING BACK)

d = BAR DIAMETER

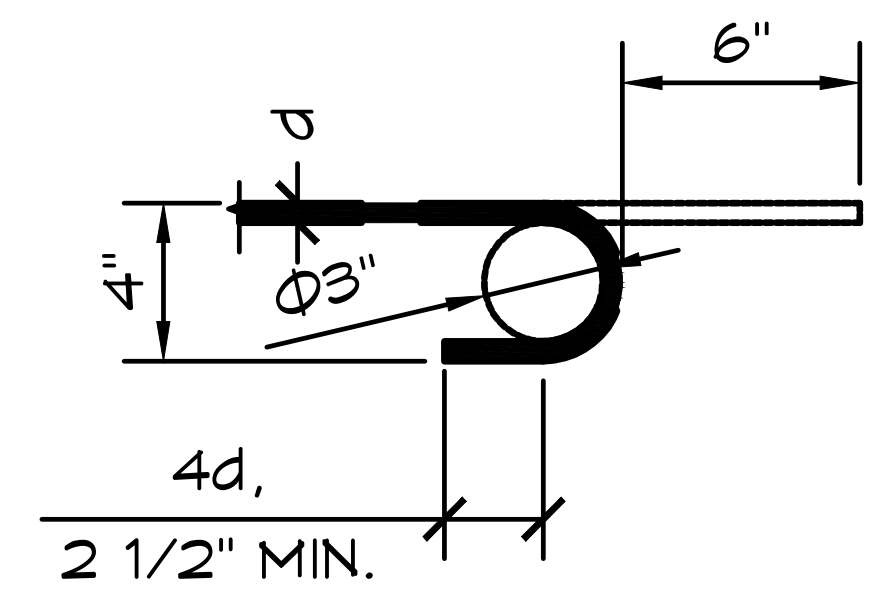

180°

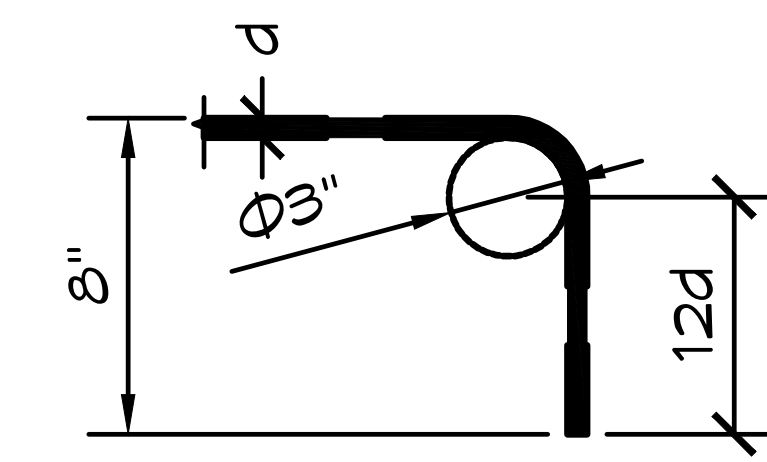

90°

CMU REBAR SCHEDULE		
REBAR	MIN. LAP	STD. HOOK INSIDE BEND DIA
#4	24"	3" MIN.

CMU REBAR NOTES:

- BENDS: MIN. INSIDE BEND DIAMETER FOR STANDARD HOOKS SHALL BE NOT LESS THAN 6d AS PER TMS 402/602-2016 TABLE 6.1.8
- SPLICES: LAP SPLICES ARE PERMITTED AS PER TMS 402/602-2016 SECTION 6.1.6, AS MODIFIED BY 2022 CBC SECTIONS 2107A & 2108A

PIPES INSTALLED THROUGH CMU WALL NOTES:

- SUPPLY: THE FIXTURE SUPPLY LINE SHOULD BE BORED A 1/2" LARGER THAN REQUIRED LINE SIZE AND THE PORTION OF PIPE LOCATED IN CMU WALL SHALL BE WRAPPED WITH 10MIL BLACK TAPE
- WASTE PIPE: THE FIXTURE WASTE LINE SHOULD BE BORED A 1/2" LARGER THAN REQUIRED LINE SIZE.

1 **CMU REBAR LAYOUT DETAIL**
 SCALE: 1/2" = 1'-0"

© 2024 ROMTEC, INC. ALL RIGHTS RESERVED. THESE PLANS AND DRAWINGS MAY NOT BE REPRODUCED, ADAPTED OR FURTHER DISTRIBUTED, AND NO BUILDINGS MAY BE CONSTRUCTED FROM THESE PLANS, WITHOUT THE WRITTEN PERMISSION OF ROMTEC, INC.

PROJECT: 2022 SIERRA II COMPACT 16'-8" W/ MECH RM
 WEST CAMPUS
 SACRAMENTO, CALIFORNIA
 SHEET TITLE: CMU REBAR LAYOUT DETAIL

PLAN SET#
NESO1

DATE:
 11/01/2023

REVISIONS

REV.	DATE:	BY
2	12-07-2023	CR
3	02-15-2024	CR

DRAWN BY:
CR

ASTEL ENGINEERING
 26030 Acero, Suite 200
 Mission Viejo, CA 92691
 Project #:

18240 NORTH BANK ROAD
 ROSEBURG, OR 97470
 (541) 496-3541 FAX (541) 496-0803

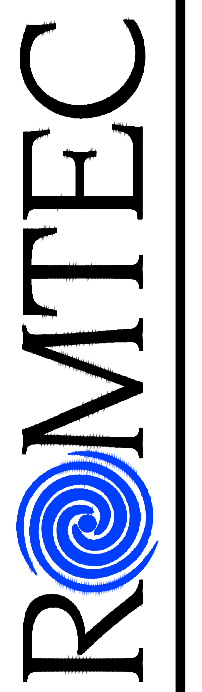

SHEET NO.

S8.2

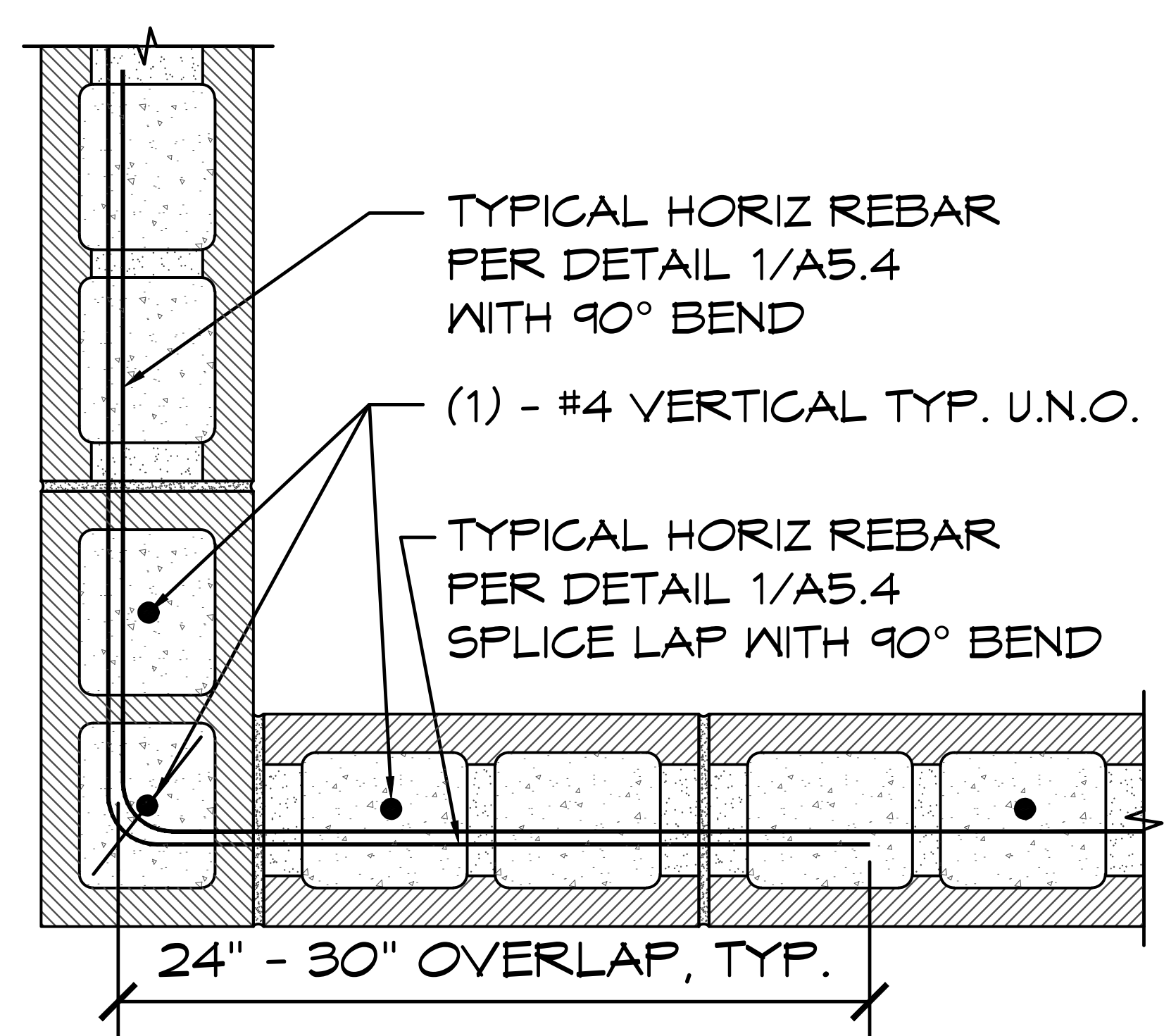
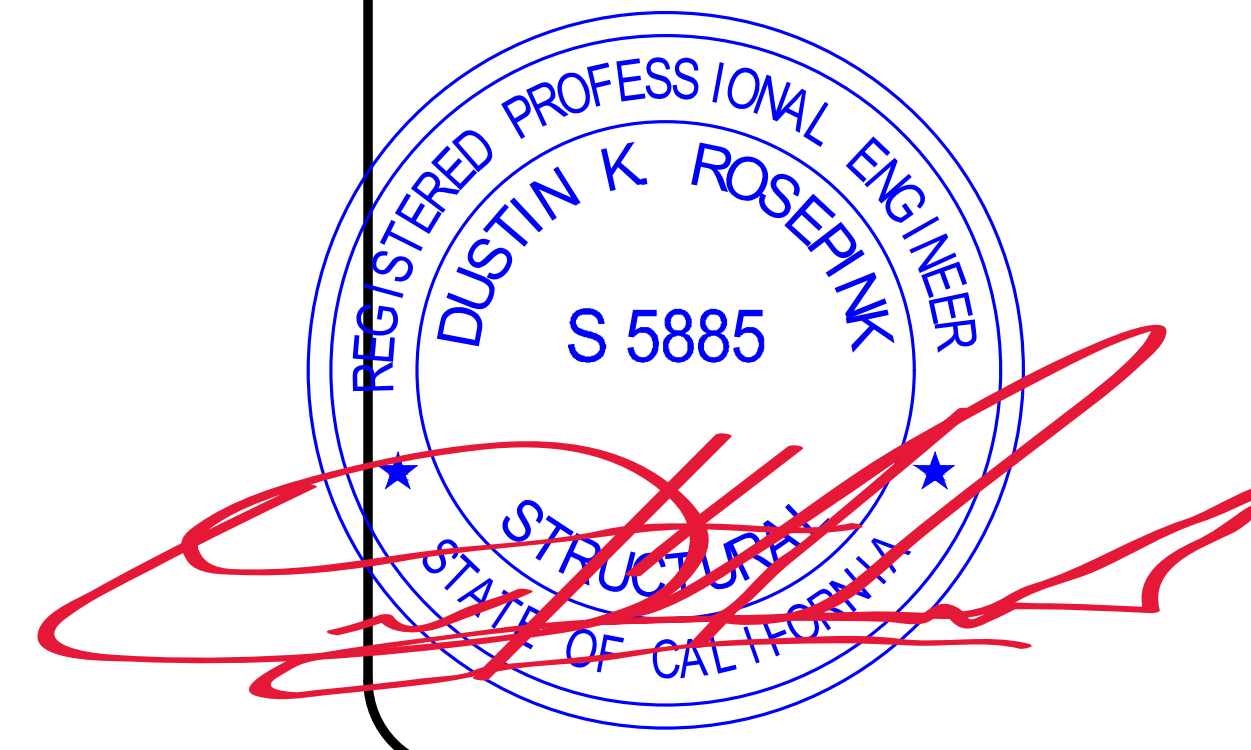

1 MORTAR JOINT CMU CORNER DETAIL
 SCALE: 1" = 1'-0"

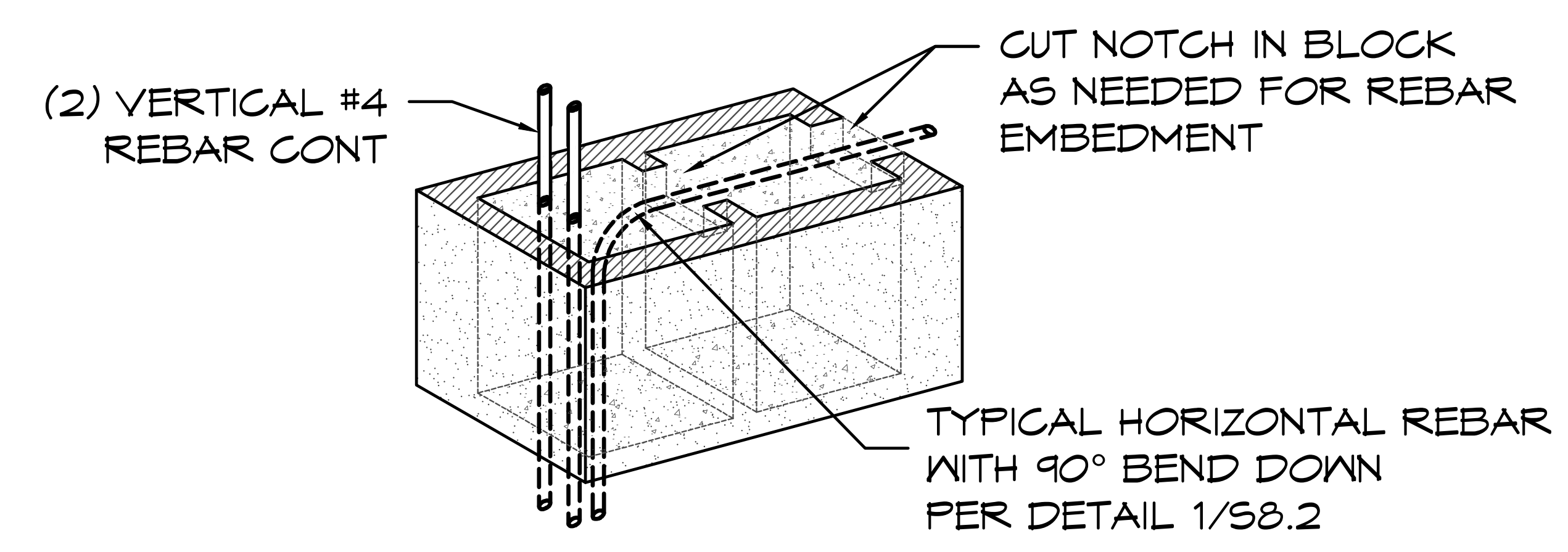

2 MORTAR JOINT CMU WALL END DETAIL
 SCALE: 1" = 1'-0"

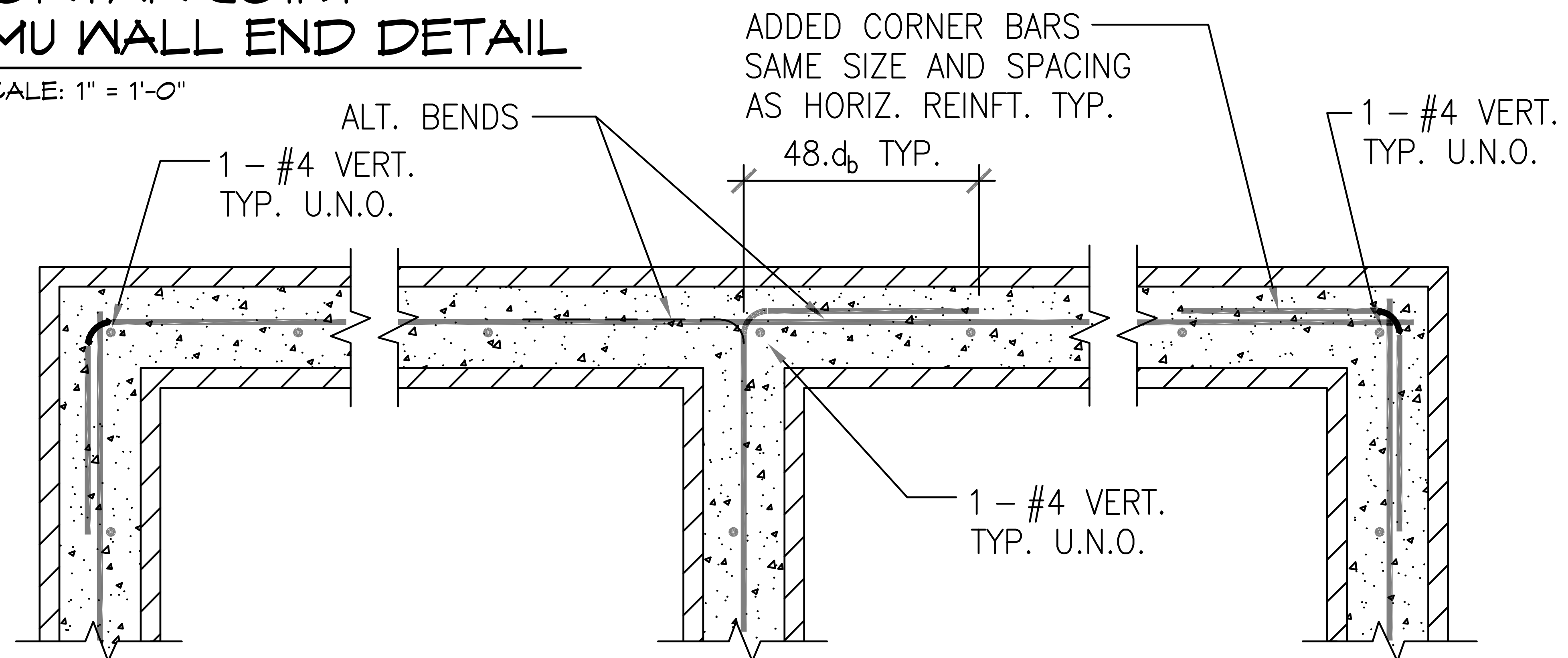

3 TYP. CMU WALL INTERSECTION AND CORNER DETAILS
 SCALE: 1" = 1'-0"

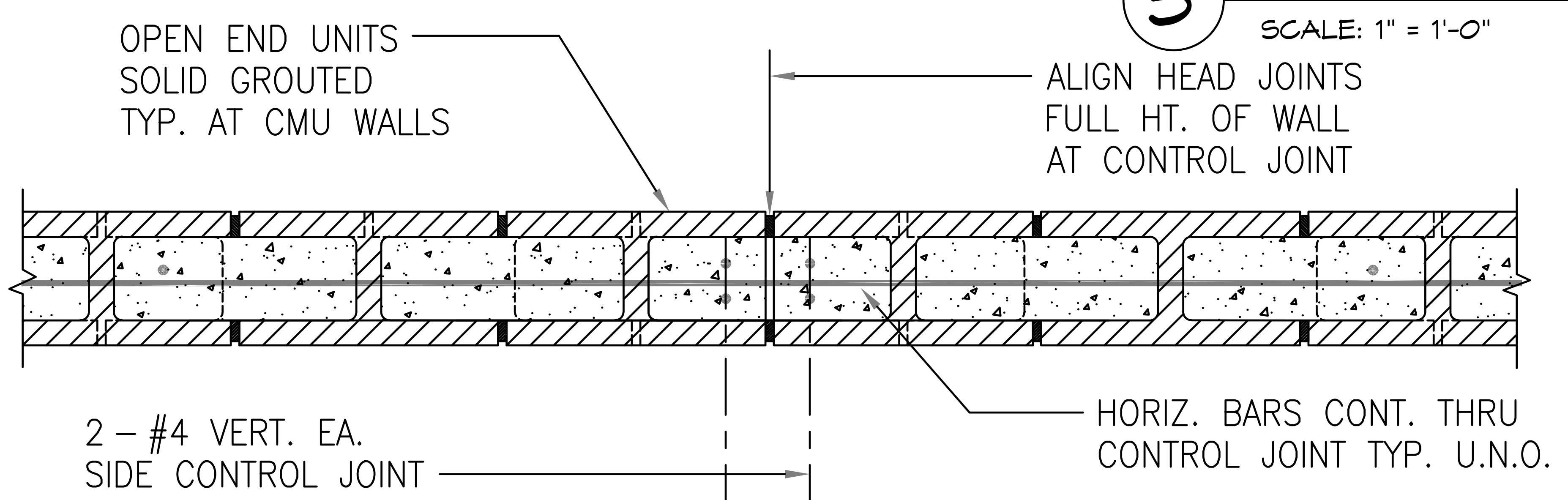

- NOTES:
1. PROVIDE JOINTS AT INTERVALS NOT TO EXCEED 24 FEET EXCEPT AS NOTED.
 2. HORIZONTAL REINFT SHALL BE CONTINUOUS THROUGH JOINT.

4 TYP. CMU WALL CONTROL JOINT
 SCALE: 1" = 1'-0"

© 2024 ROMTEC, INC. ALL RIGHTS RESERVED. THESE PLANS AND DRAWINGS MAY NOT BE REPRODUCED, ADAPTED OR FURTHER DISTRIBUTED, AND NO BUILDINGS MAY BE CONSTRUCTED FROM THESE PLANS, WITHOUT THE WRITTEN PERMISSION OF ROMTEC, INC.

ASTEL ENGINEERING
 26030 Acero, Suite 200
 Mission Viejo, CA 92691
 www.asteleng.com
 Project #:

ROMTEC
 18240 NORTH BANK ROAD
 ROSEBURG, OR 97470
 (541) 496-3541 FAX (541) 496-0803

PROJECT: 2022 SIERRA II COMPACT 16'-8" W/ MECH RM

WEST CAMPUS
 SACRAMENTO, CALIFORNIA

SHEET TITLE: STRUCTURAL DETAILS

PLAN SET#	NES01		
DATE:	11/01/2023		
REVISIONS			
REV.	DATE:	BY	
DRAWN BY:	CR		

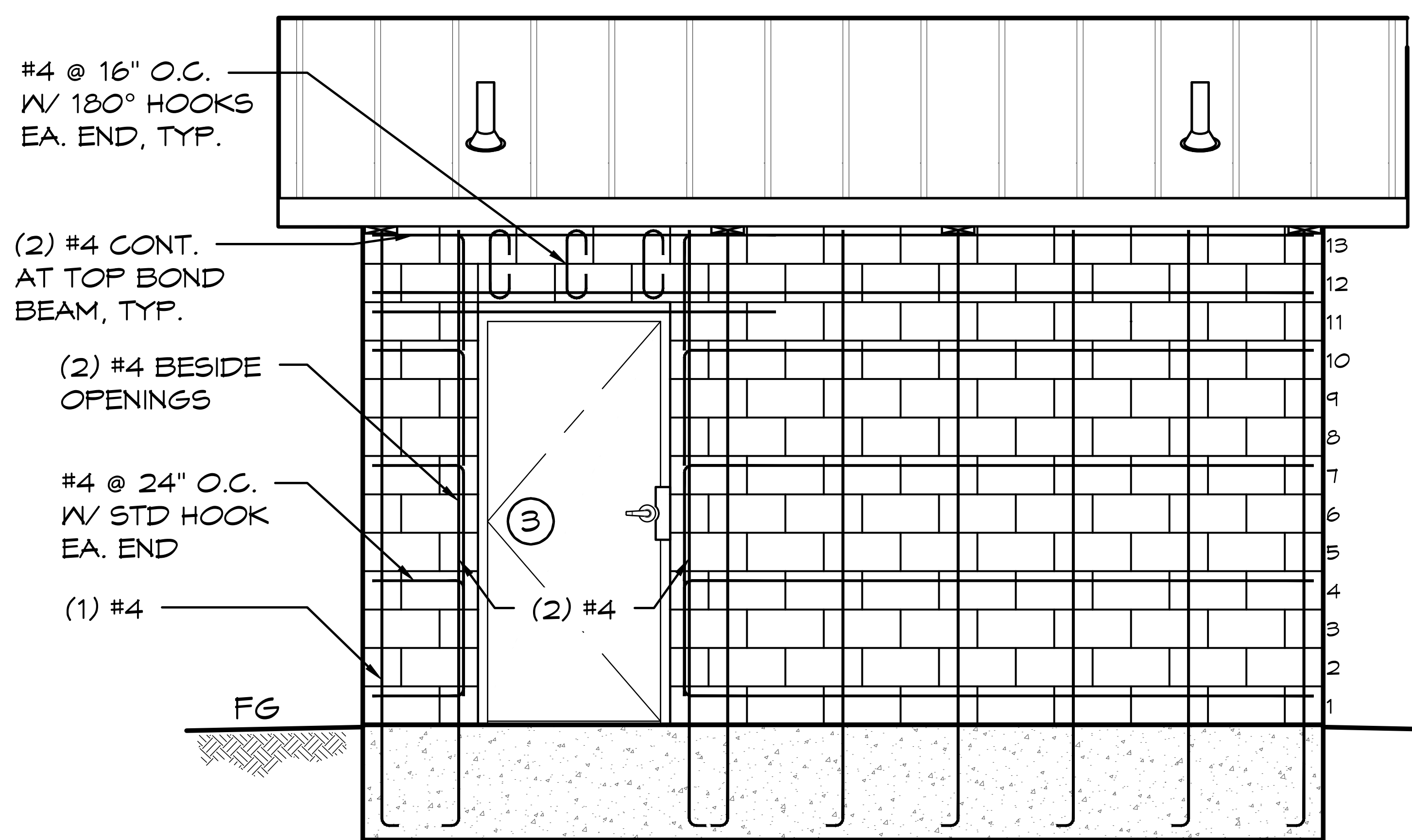
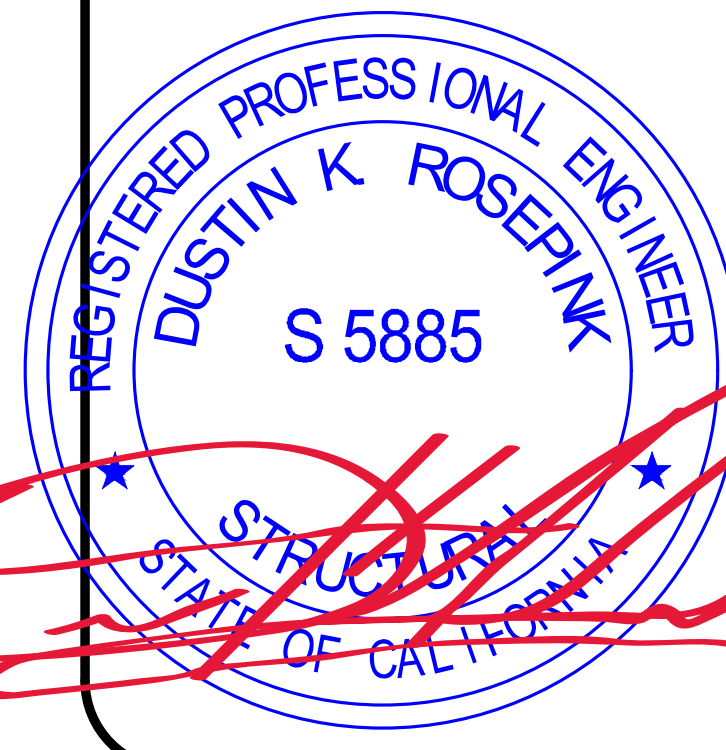

A CMU ELEVATION VIEW
 SCALE: 1/4" = 1'-0"

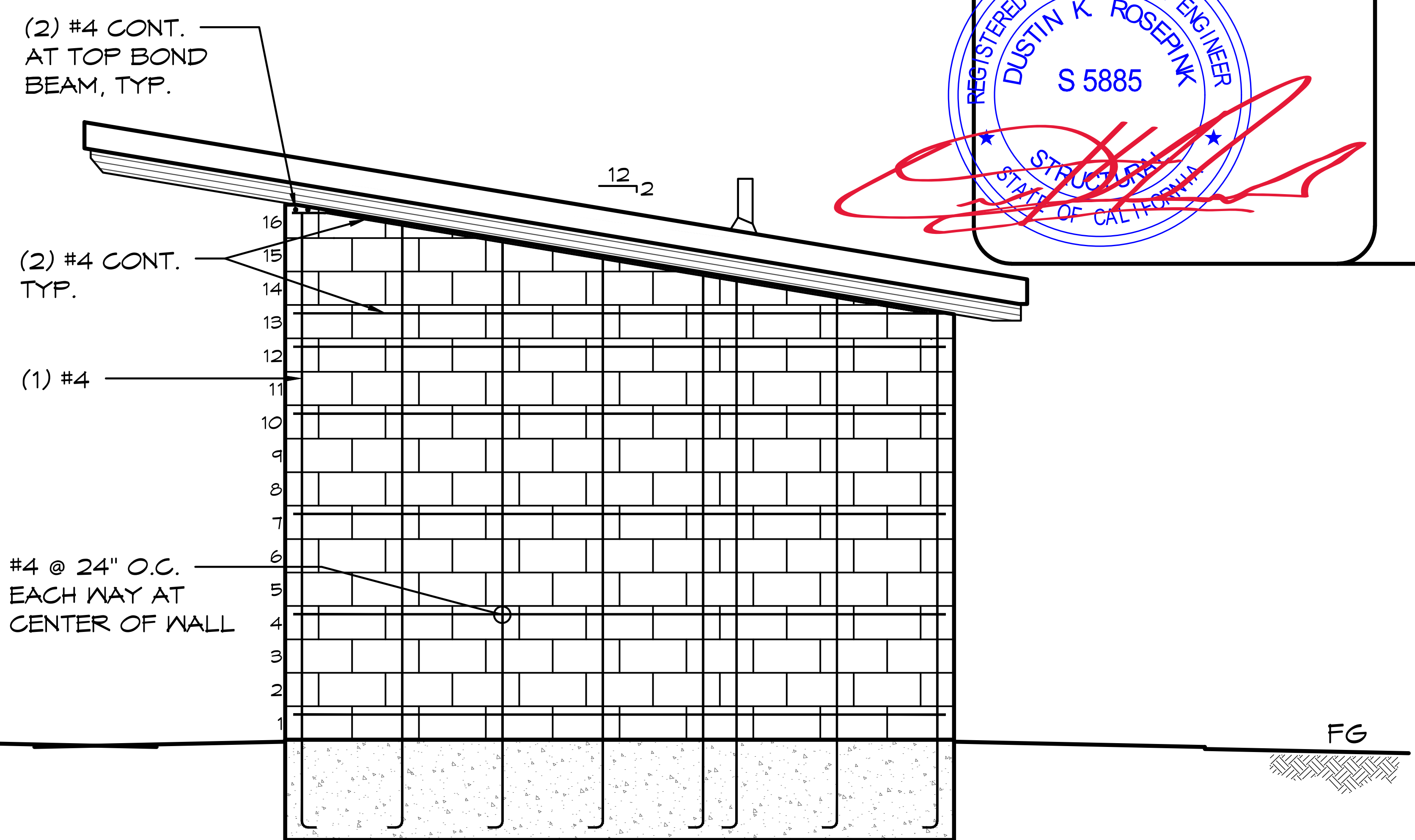

B CMU ELEVATION VIEW
 SCALE: 1/4" = 1'-0"

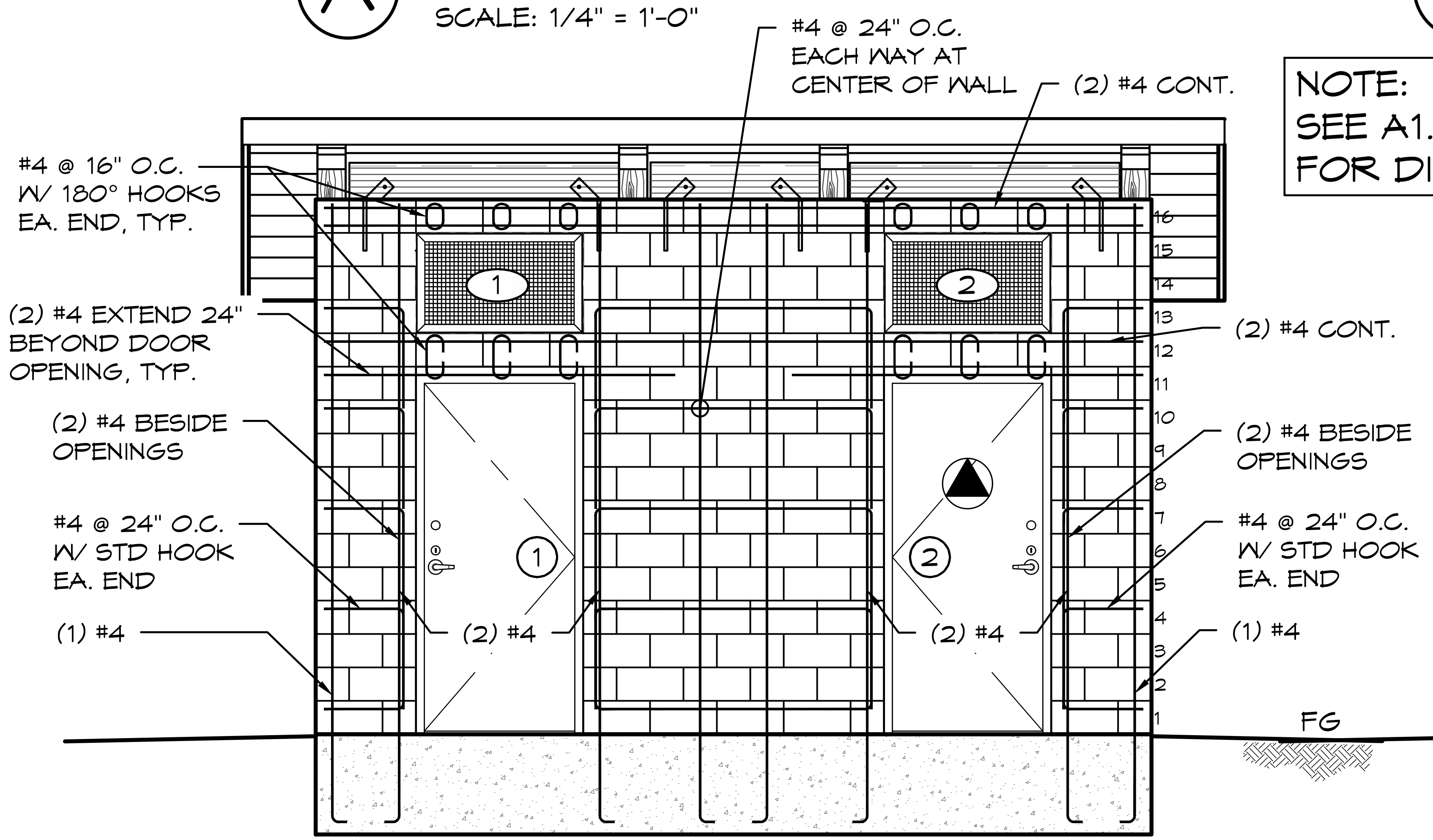

C CMU ELEVATION VIEW
 SCALE: 1/4" = 1'-0"

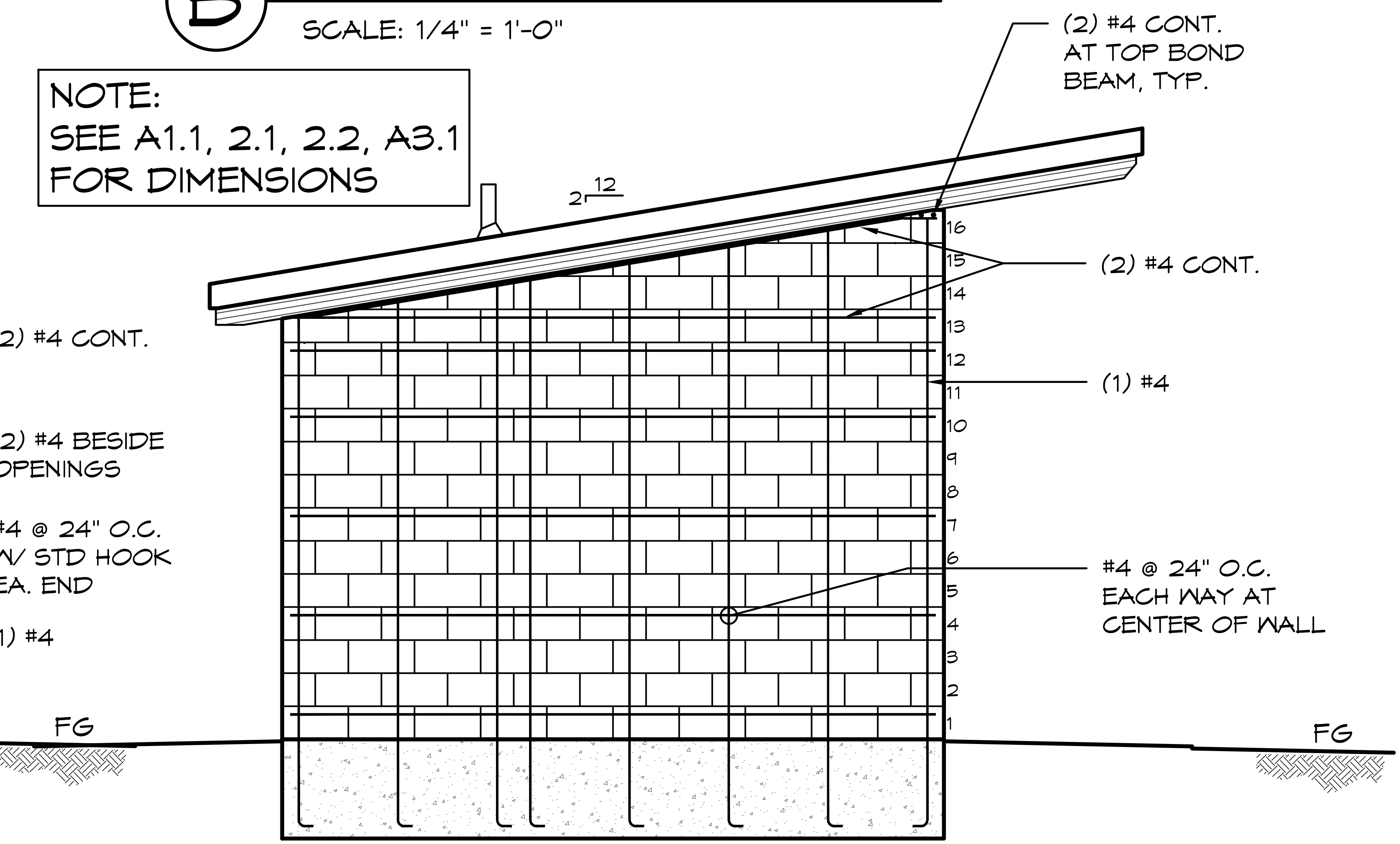

D CMU ELEVATION VIEW
 SCALE: 1/4" = 1'-0"

NOTE:
 SEE A1.1, 2.1, 2.2, A3.1
 FOR DIMENSIONS

© 2024 ROMTEC, INC. ALL RIGHTS RESERVED. THESE PLANS AND DRAWINGS MAY NOT BE REPRODUCED, ADAPTED OR FURTHER DISTRIBUTED, AND NO BUILDINGS MAY BE CONSTRUCTED FROM THESE PLANS, WITHOUT THE WRITTEN PERMISSION OF ROMTEC, INC.

ASTEL ENGINEERING
 26030 Acero, Suite 200
 Mission Viejo, CA 92691
 949.305.1150
 www.asteleng.com

ROMTEC
 18240 NORTH BANK ROAD
 ROSEBURG, OR 97470
 (541) 496-3541 FAX (541) 496-0803

PROJECT: 2022 SIERRA II COMPACT 16'-8" W/ MECH RM
 WEST CAMPUS
 SACRAMENTO, CALIFORNIA
 SHEET TITLE: STRUCTURAL ELEVATIONS

PLAN SET#
NES01

DATE:
 11/01/2023

REVISIONS

REV.	DATE	BY
2	12-07-2023	CR
3	02-15-2024	CR

DRAWN BY:
CR

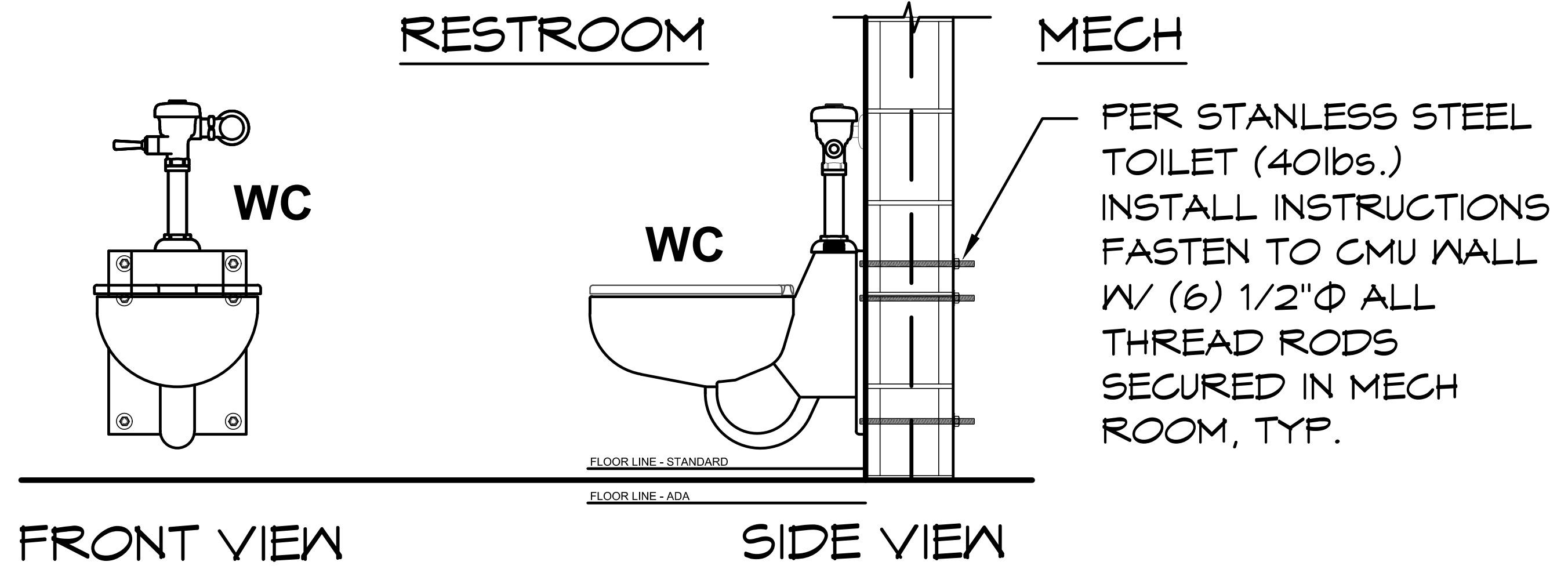
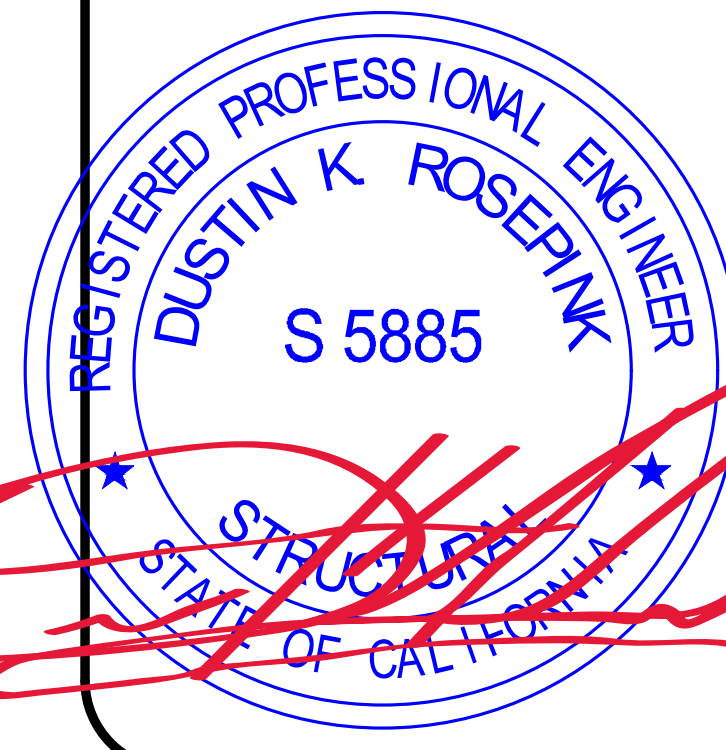

INSTALL NOTES:

1. FASTEN 6" MIN. LENGTH OF UNISTRUT TO CMU WALL W/ (2) 1/2" Φ X 3 5/8" EMBEDMENT HILTI KB-TZ2 STAINLESS STEEL ANCHORS, INSTALL PER ICC ESR-4561 OR 12" O.C, TYP.
2. USE STRUT NUTS FOR BOLTS TO MATCH PROVIDED EQUIPMENT WITH MOUNTING HOLES.
3. FOR WATER LINES, SEWER PIPE OR CONDUIT USE STRUT MOUNT ROUTING CLAMP TO MATCH DIAMETER.

1 WATER CLOSET MOUNTING
 SCALE: 1/2" = 1'-0"

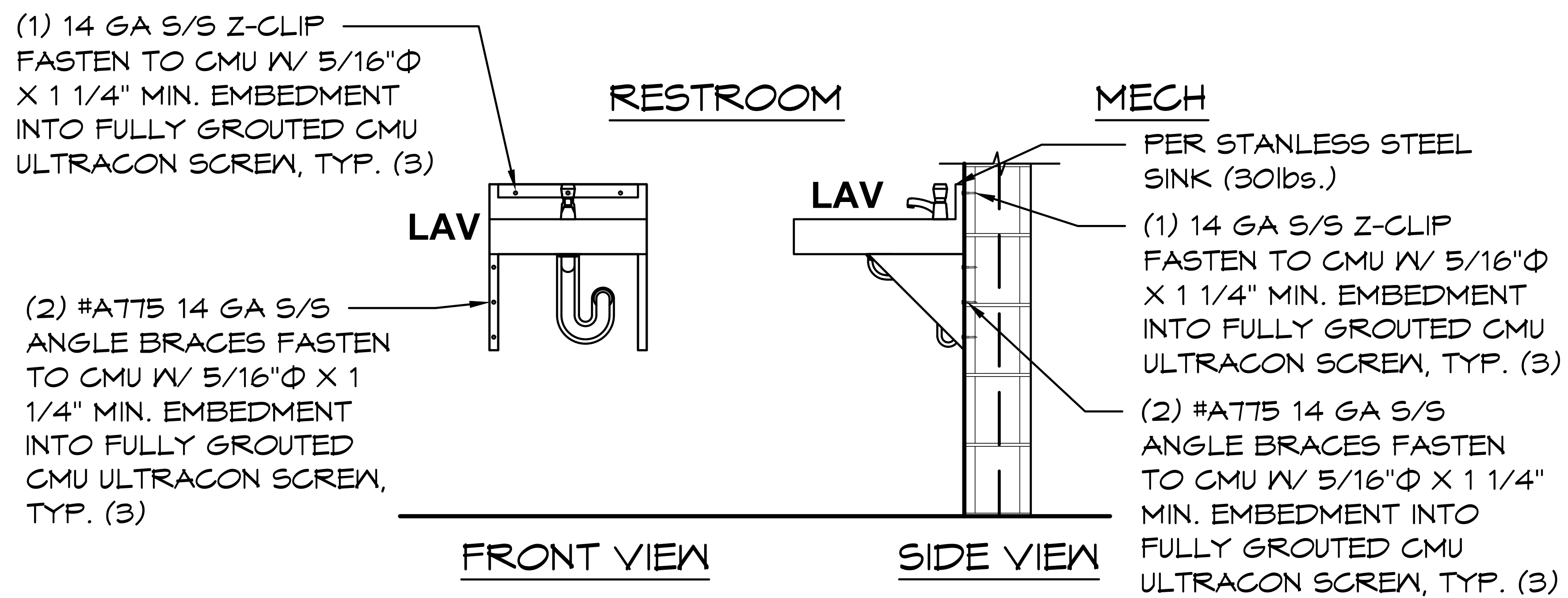

2 LAVATORY MOUNTING
 SCALE: 1/2" = 1'-0"

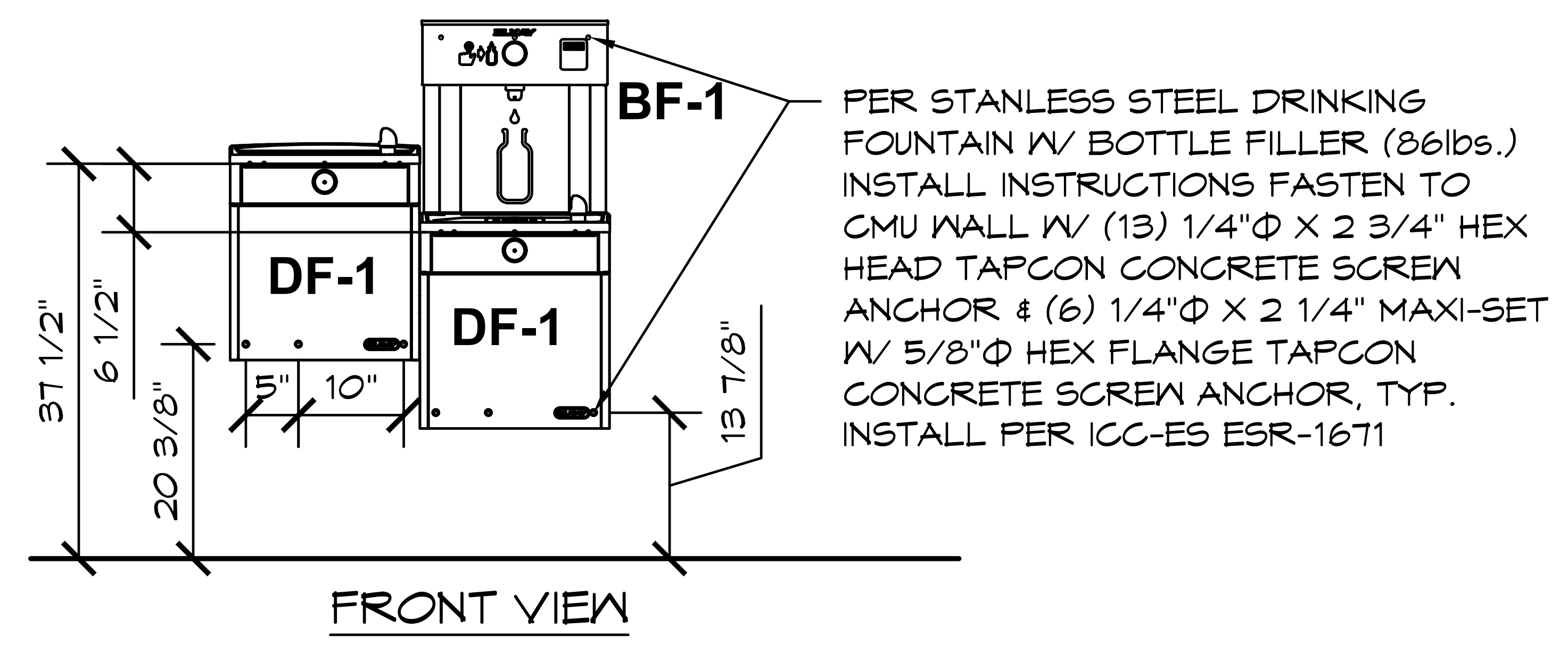

3 DRINKING FOUNTAIN MOUNTING
 SCALE: 1/2" = 1'-0"

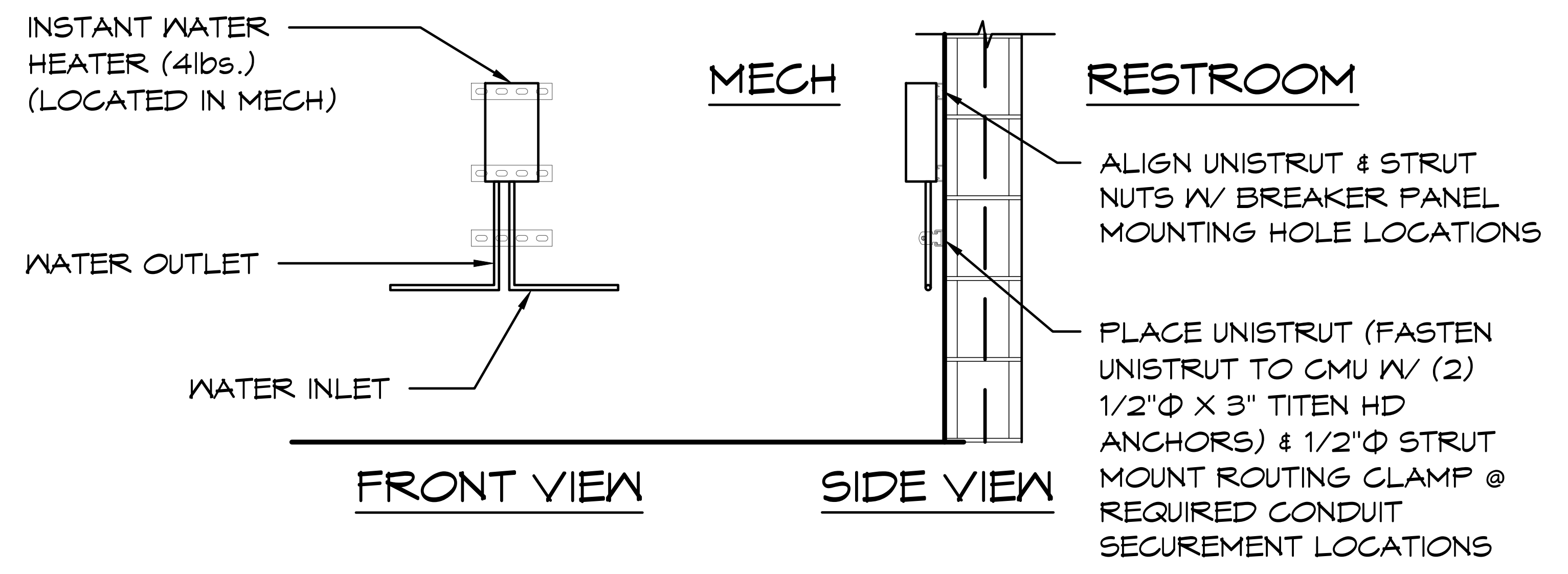

4 TANKLESS WATER HEATER MOUNTING
 SCALE: 1/2" = 1'-0"

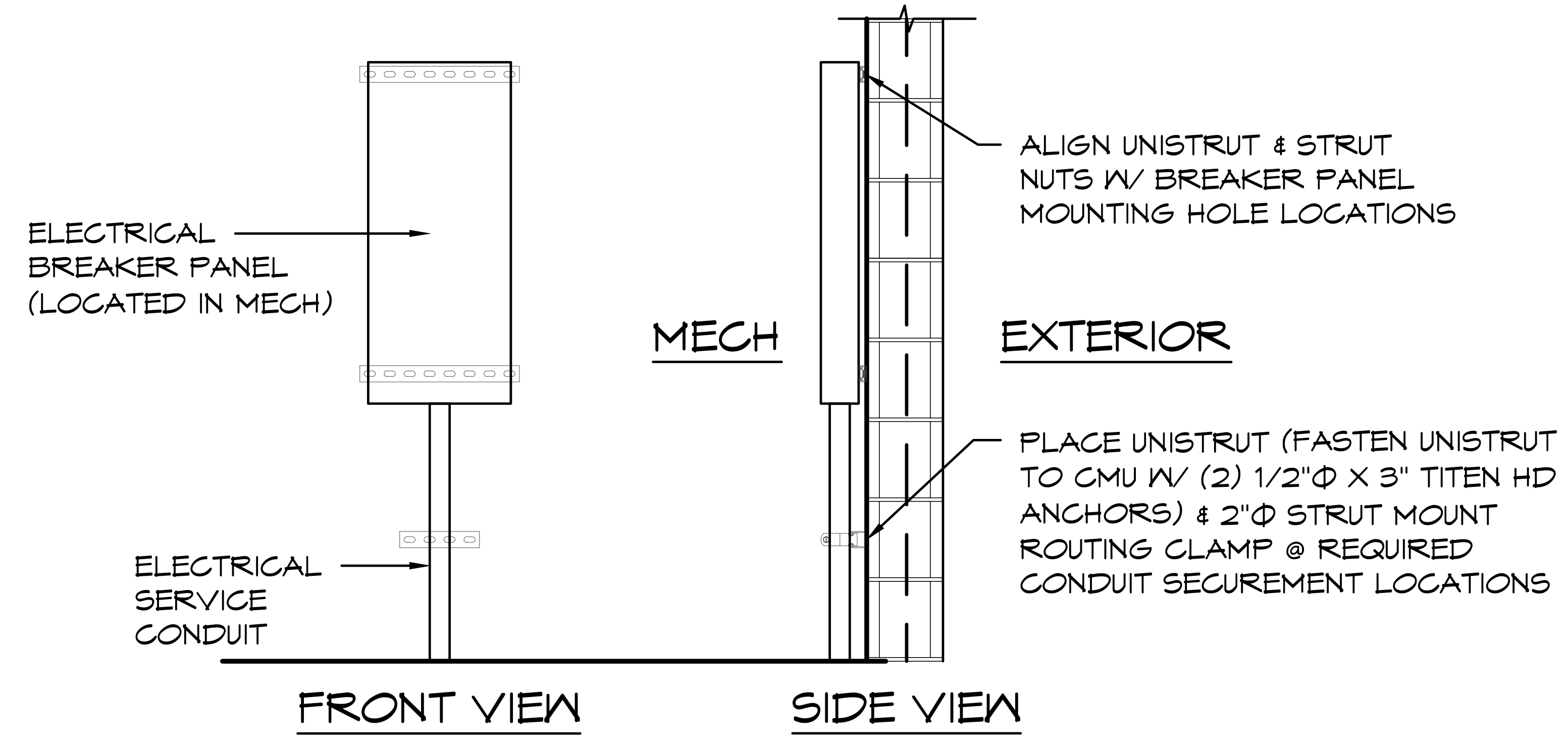

5 BREAKER PANEL MOUNTING
 SCALE: 1/2" = 1'-0"

© 2024 ROMTEC, INC. ALL RIGHTS RESERVED. THESE PLANS AND DRAWINGS MAY NOT BE REPRODUCED, ADAPTED OR FURTHER DISTRIBUTED, AND NO BUILDINGS MAY BE CONSTRUCTED FROM THESE PLANS, WITHOUT THE WRITTEN PERMISSION OF ROMTEC, INC.

ASTEL ENGINEERING
 26030 Acero, Suite 200
 Mission Viejo, CA 92691
 Project #:
 949.305.1150
 www.asteleng.com

ROMTEC
 18240 NORTH BANK ROAD
 ROSEBURG, OR 97470
 (541) 496-3541 FAX (541) 496-0803

PROJECT: 2022 SIERRA II COMPACT 16'-8" W/ MECH RM
**WEST CAMPUS
 SACRAMENTO, CALIFORNIA**
 SHEET TITLE: EQUIPMENT MOUNTING DETAILS

PLAN SET#		
NESO1		
DATE:		
11/01/2023		
REVISIONS		
REV.	DATE:	BY
5	03-14-2024	CR
6	03-19-2024	CR
7	04-15-2024	CR
DRAWN BY:		
CR		

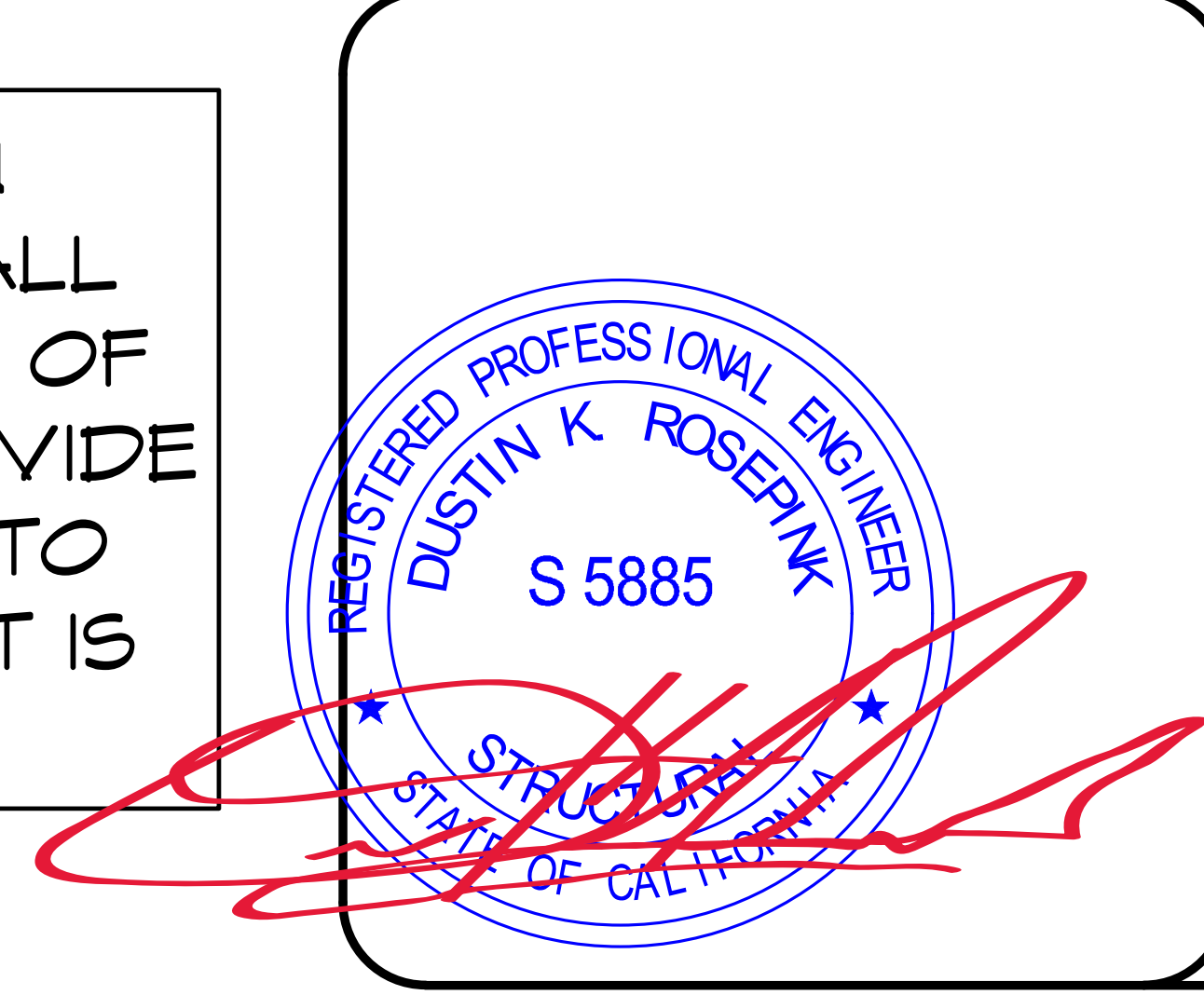

6 3/4" X 9" GLULAM RAFTER (R1)
 SECURE TO CMU W/ 1/2"Ø HILTI HIT-HY
 200 V3 COUNTERSINK AT 32" O.C., 4.5"
 EMBEDMENT INTO SOLID GROUTED
 CMU, INSTALL PER ICC-ES ESR-4878,
 ALIGN CENTER OF BEAM WITH
 CENTER OF WALL, TYP.
 SPECIAL INSPECTION IS REQUIRED

NOTE: DURING THE CONSTRUCTION
 PROCESS IT IS COMMON FOR SMALL
 GAPS TO APPEAR IN ANY NUMBER OF
 PLACES. ROMTEC DOES NOT PROVIDE
 CAULK OR ANY OTHER MATERIAL TO
 FILL THESE SMALL GAPS UNLESS IT IS
 SPECIFIED IN OUR SUBMITTAL

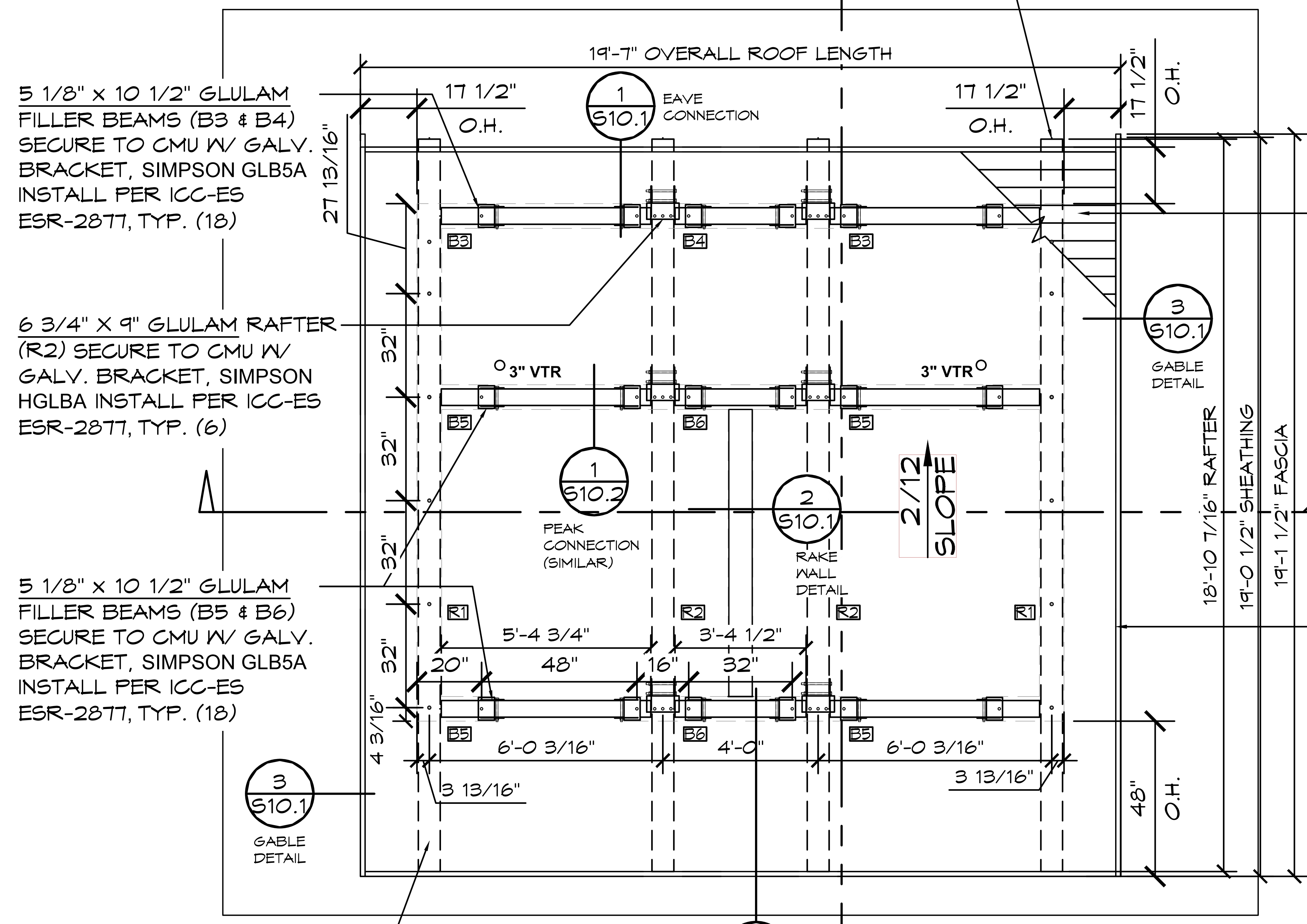

5 1/8" X 10 1/2" GLULAM
 FILLER BEAMS (B3 & B4)
 SECURE TO CMU W/ GALV.
 BRACKET, SIMPSON GLB5A
 INSTALL PER ICC-ES
 ESR-2877, TYP. (18)

6 3/4" X 9" GLULAM RAFTER
 (R2) SECURE TO CMU W/
 GALV. BRACKET, SIMPSON
 HGLBA INSTALL PER ICC-ES
 ESR-2877, TYP. (6)

5 1/8" X 10 1/2" GLULAM
 FILLER BEAMS (B5 & B6)
 SECURE TO CMU W/ GALV.
 BRACKET, SIMPSON GLB5A
 INSTALL PER ICC-ES
 ESR-2877, TYP. (18)

6 3/4" X 9" GLULAM RAFTER
 (R1) SECURE TO CMU W/ 1/2"Ø
 HILTI HIT-HY 200 V3
 COUNTERSINK AT 32" O.C.,
 4.5" EMBEDMENT INTO SOLID
 GROUTED CMU, INSTALL PER
 ICC-ES ESR-4878, ALIGN
 CENTER OF BEAM WITH
 CENTER OF WALL, TYP.
 SPECIAL INSPECTION IS
 REQUIRED

2X6 V-EDGE TONGUE & GROOVE DECKING: NAIL
 DECK BOARD TO GLULAM BEAMS W/ 16d NAILS
 (2) PER 2X6 DECK BOARD.
 STRUCTURAL 1, 5/8" OSB SHEATHING:
 ATTACH OSB TO DECKING & FRAMING W/ 1/4" Ø
 SDS SCREWS @ 4" o.c. AT EACH GLULAM
 MEMBER (MIN. 1-1/2" PENETRATION INTO GLULAM
 MEMBER). 6d @ 4"o.c. EDGE & 6d @ 12"o.c. FIELD

2 X 6 CEDAR FASCIA

NOTE:
 1. EXPOSED UNPROTECTED GLB'S WITH
 EXPOSED END CUTS TO BE
 FABRICATED FROM DECAY RESISTANT
 ALASKAN CEDAR
 2. 2X6 FASCIA TO BE ALASKAN CEDAR

NOTE:
 1. TWO-INCH (51 MM) DECKING SHALL HAVE A MAXIMUM MOISTURE
 CONTENT OF 15 PERCENT. DECKING SHALL BE MACHINED WITH A
 SINGLE TONGUE-AND-GROOVE PATTERN. EACH DECKING PIECE
 SHALL BE NAILED TO EACH SUPPORT.
 2. EACH PIECE OF DECKING SHALL BE TOENAILED AT EACH SUPPORT
 WITH ONE 16d COMMON NAIL THROUGH THE TONGUE AND
 FACE-NAILED WITH ONE 16d COMMON NAIL OR AS NOTED
 OTHERWISE.
 3. CONTROLLED RANDOM PATTERN THERE SHALL BE A MINIMUM
 DISTANCE OF 24 INCHES (610 MM) BETWEEN END JOINTS IN
 ADJACENT COURSES. THE PIECES IN THE FIRST AND SECOND
 COURSES SHALL BEAR ON AT LEAST TWO SUPPORTS WITH END
 JOINTS IN THESE TWO COURSES OCCURRING ON ALTERNATE
 SUPPORTS. A MAXIMUM OF SEVEN INTERVENING COURSES SHALL
 BE PERMITTED BEFORE THIS PATTERN IS REPEATED.

1 ROOF FRAMING PLAN
 SCALE: 1/4" = 1'-0"

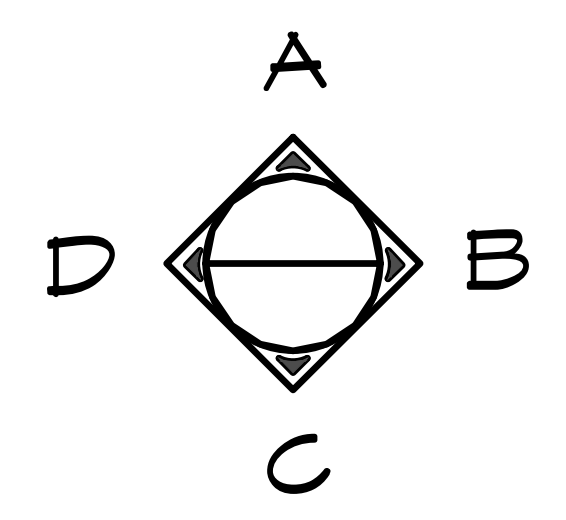

© 2024 ROMTEC, INC. ALL RIGHTS RESERVED. THESE PLANS AND DRAWINGS MAY NOT BE REPRODUCED, ADAPTED OR FURTHER
 DISTRIBUTED, AND NO BUILDINGS MAY BE CONSTRUCTED FROM THESE PLANS, WITHOUT THE WRITTEN PERMISSION OF ROMTEC, INC.

ASTEL ENGINEERING
 26030 Acero, Suite 200 949.305.1150
 Mission Viejo, CA 92691 www.asteleng.com
 Project #:
 ROMTEC
 18240 NORTH BANK ROAD
 ROSEBURG, OR 97470
 (541)496-3541 FAX (541)496-0803

PROJECT: 2022 SIERRA II COMPACT 16'-8" W/ MECH RM
 WEST CAMPUS
 SACRAMENTO, CALIFORNIA
 SHEET TITLE: ROOF FRAMING PLAN

PLAN SET#	NESO1	
DATE:	11/01/2023	
REVISIONS		
REV.	DATE:	BY:
3	02-15-2024	CR
4	02-27-2024	CR
7	04-15-2024	CR
8	04-14-2024	CR
DRAWN BY: CR		

SHEET NO. **S9.1**

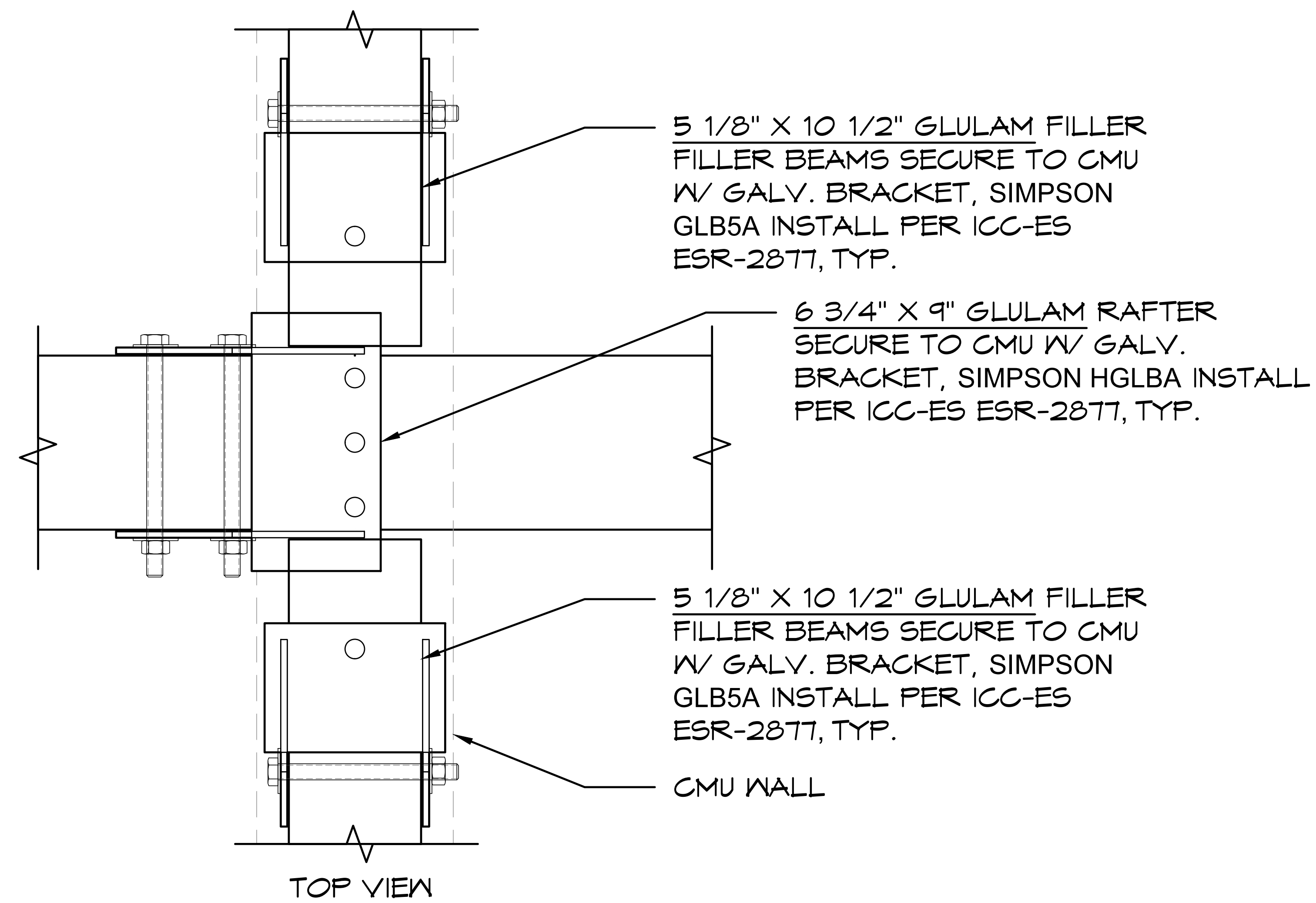

NOTE:

- EXPOSED UNPROTECTED GLB'S WITH EXPOSED END CUTS TO BE FABRICATED FROM DECAY RESISTANT ALASKAN CEDAR
- 2X6 FASCIA TO BE ALASKAN CEDAR

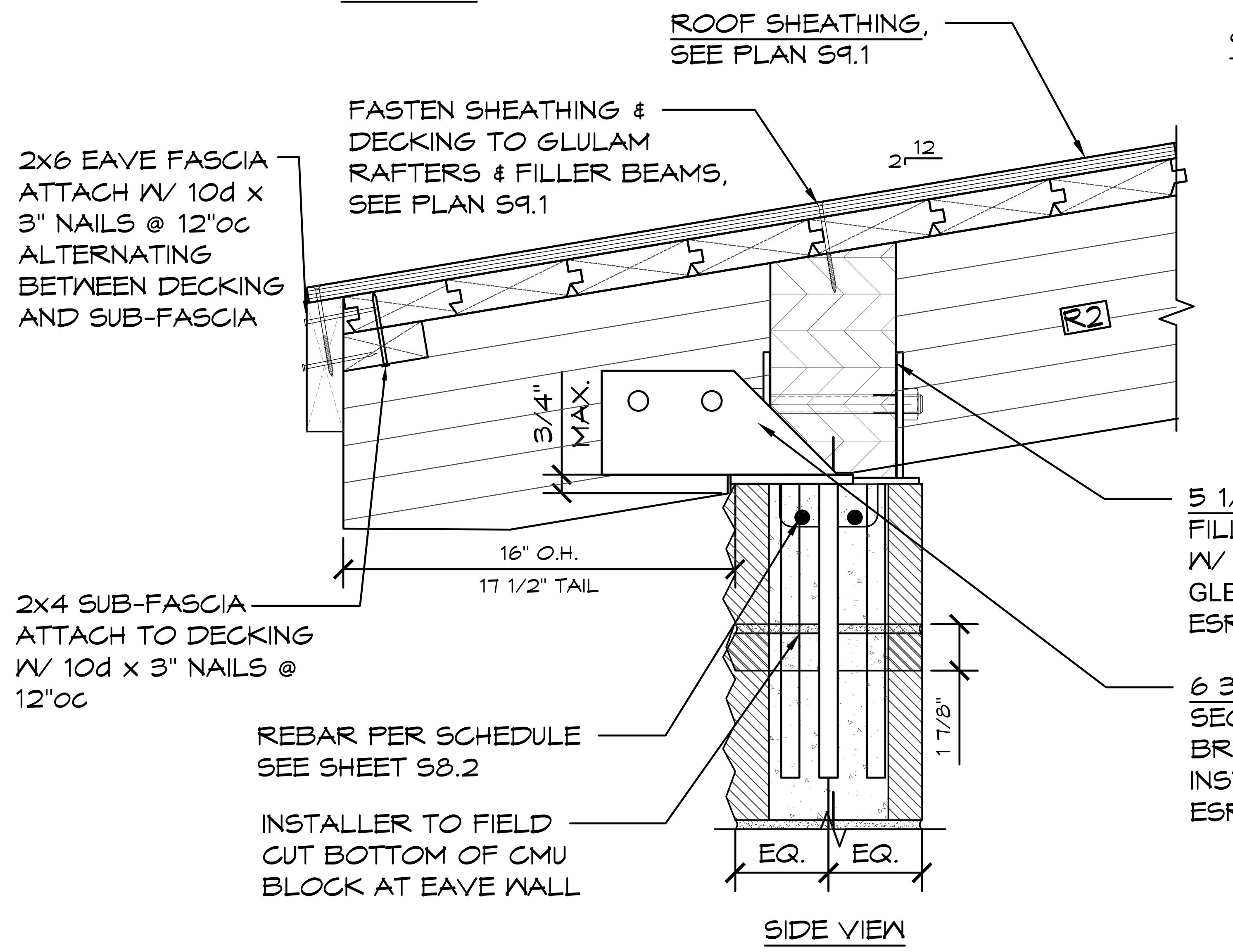

1 EAVE CONNECTION DETAIL
 SCALE: 1 1/2" = 1'-0"

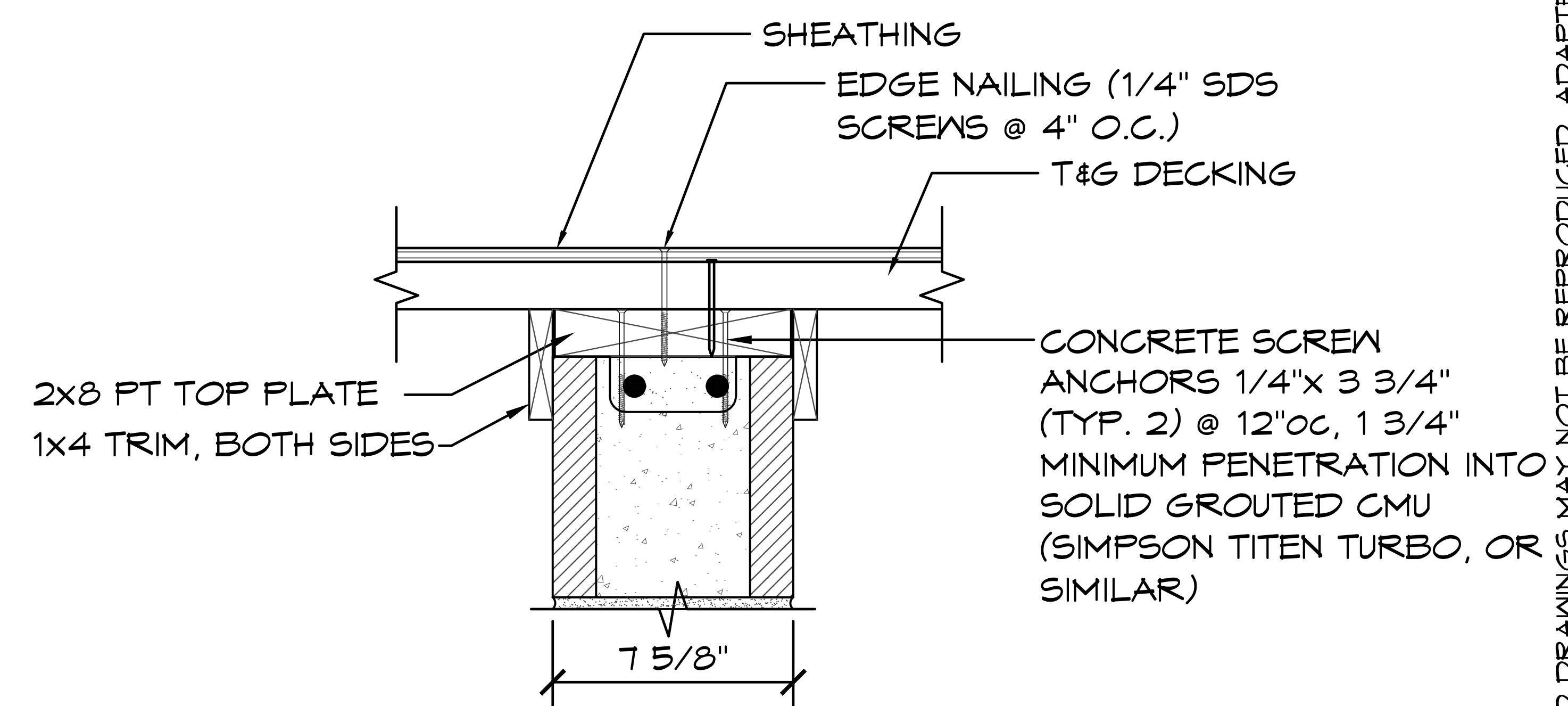
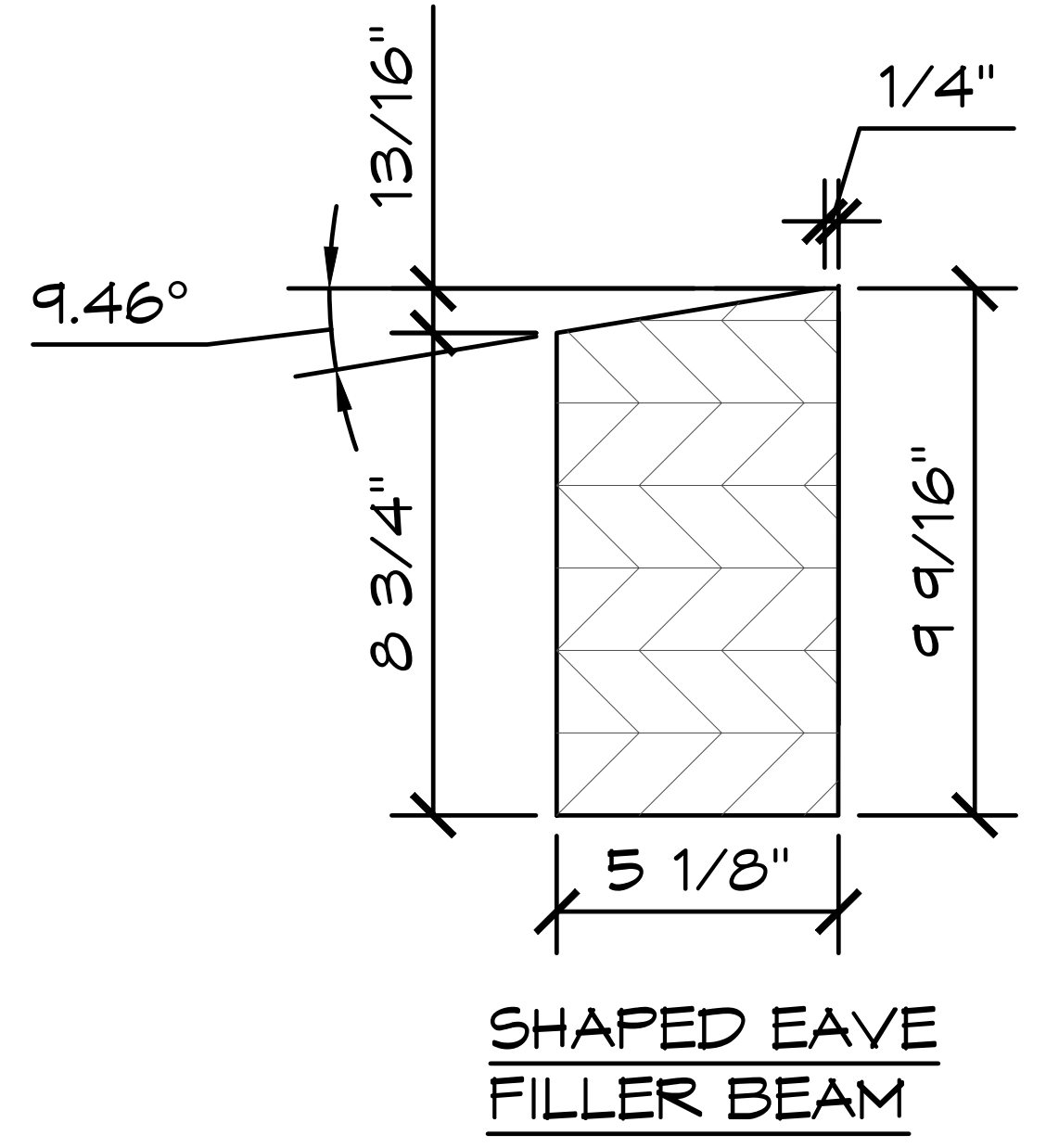

2 RAKE WALL DETAIL
 SCALE: 1 1/2" = 1'-0"

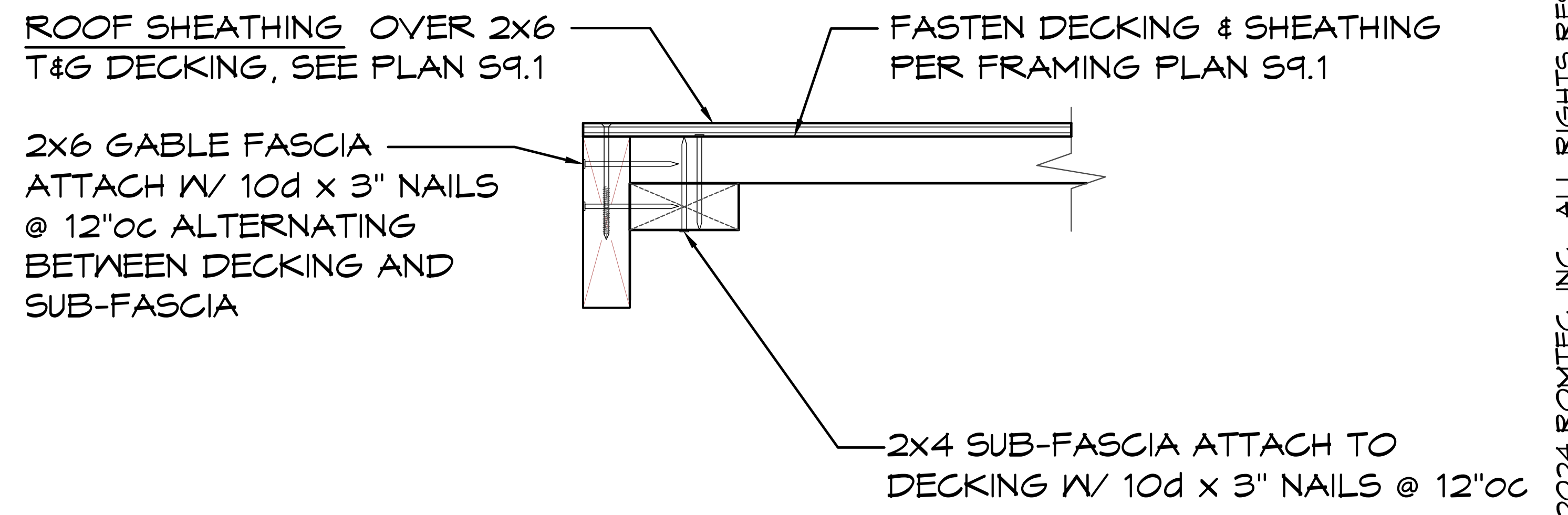

3 GABLE DETAIL, TYP
 SCALE: 1 1/2" = 1'-0"

© 2024 ROMTEC, INC. ALL RIGHTS RESERVED. THESE PLANS AND DRAWINGS MAY NOT BE REPRODUCED, ADAPTED OR FURTHER DISTRIBUTED, AND NO BUILDINGS MAY BE CONSTRUCTED FROM THESE PLANS, WITHOUT THE WRITTEN PERMISSION OF ROMTEC, INC.

PROJECT: 2022 SIERRA II COMPACT 16'-8" W/ MECH RM

WEST CAMPUS
 SACRAMENTO, CALIFORNIA

SHEET TITLE: CONNECTION DETAILS

PLAN SET# NES01

DATE: 11/01/2023

REV.	DATE	BY
2	12-07-2023	CR
4	02-27-2024	CR
7	04-15-2024	CR
8	04-19-2024	CR

DRAWN BY: CR

18240 NORTH BANK ROAD
 ROSEBURG, OR 97470
 949.305.1150
 Mission Viejo, CA 92691 www.asteleing.com
 (541)496-3541 FAX (541)496-0803

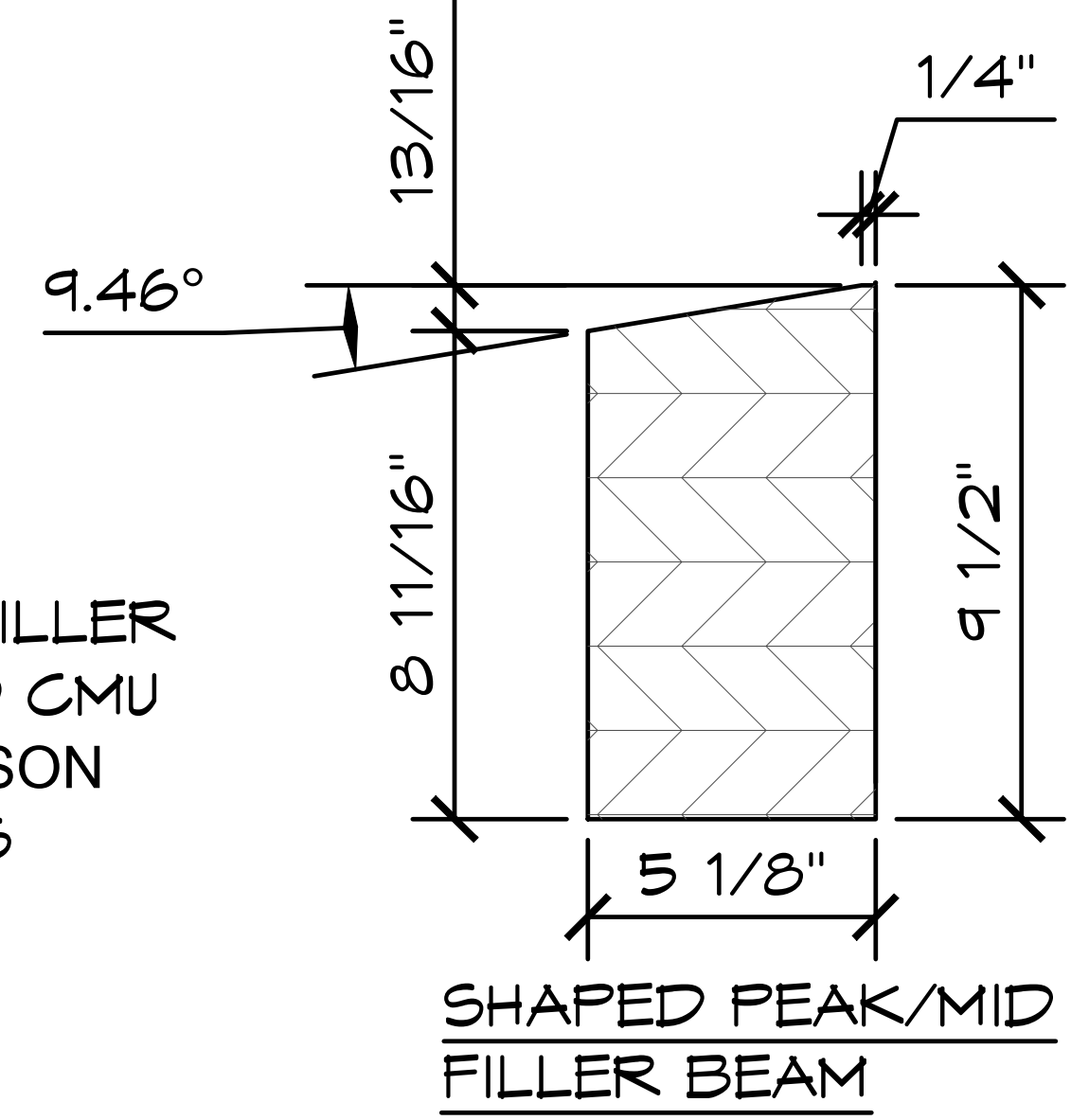
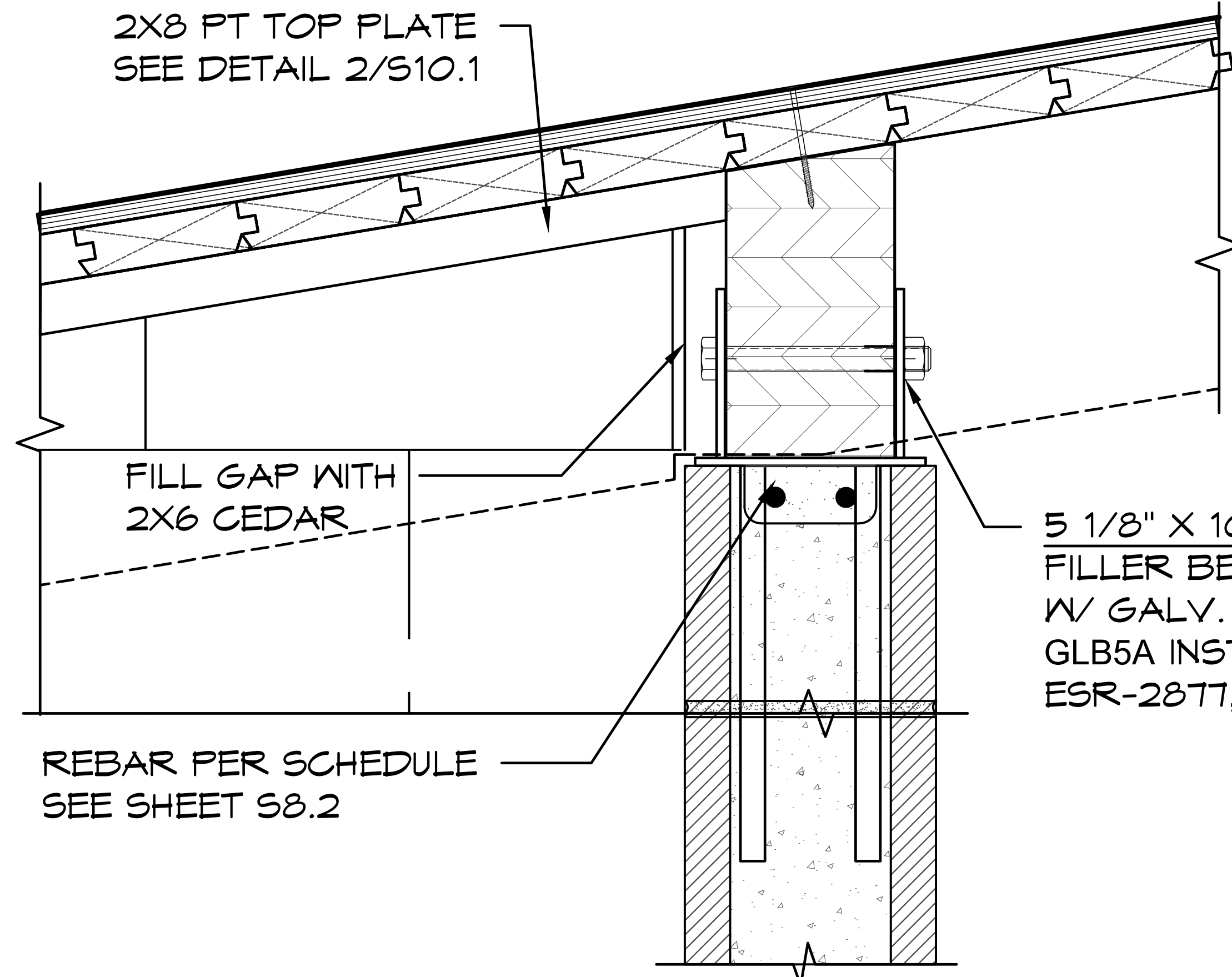
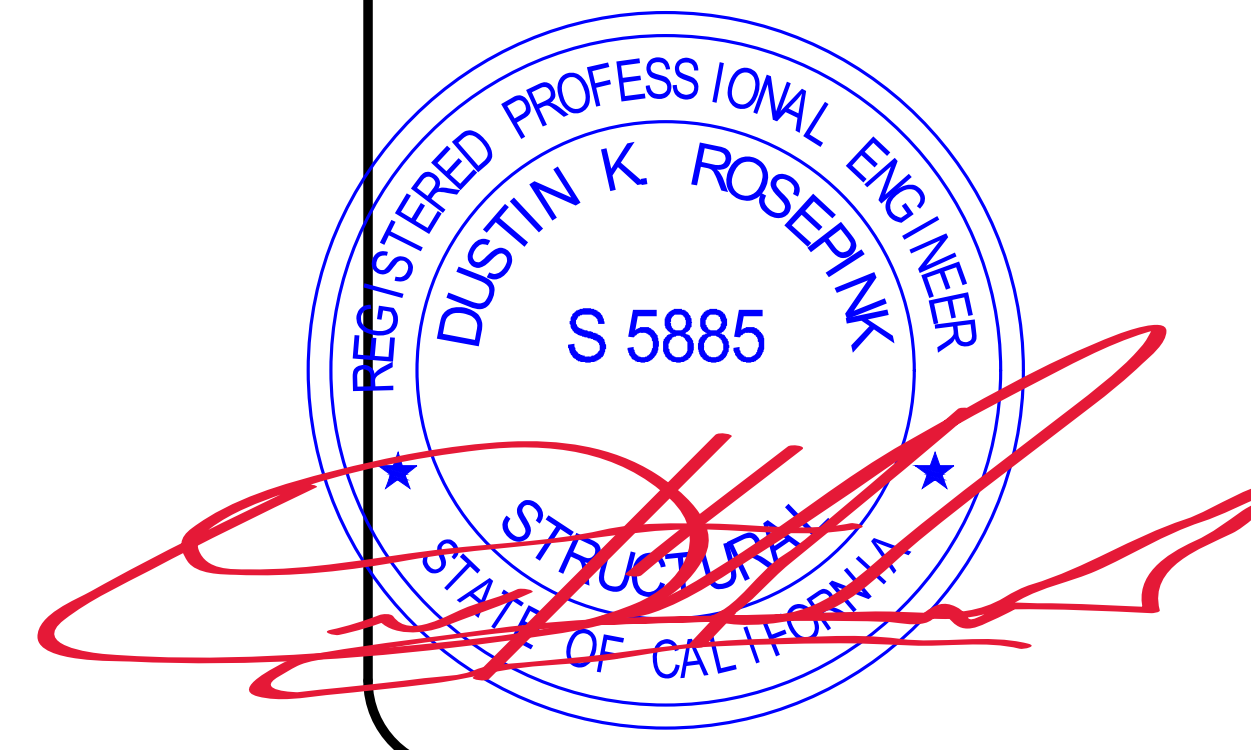

5 1/8" X 10 1/2" GLULAM FILLER
 FILLER BEAMS SECURE TO CMU
 W/ GALV. BRACKET, SIMPSON
 GLB5A INSTALL PER ICC-ES
 ESR-2877, TYP.

2X6 EAVE FASCIA ATTACH
 W/ 10d x 3" NAILS @ 12"OC
 ALTERNATING BETWEEN
 DECKING AND SUB-FASCIA

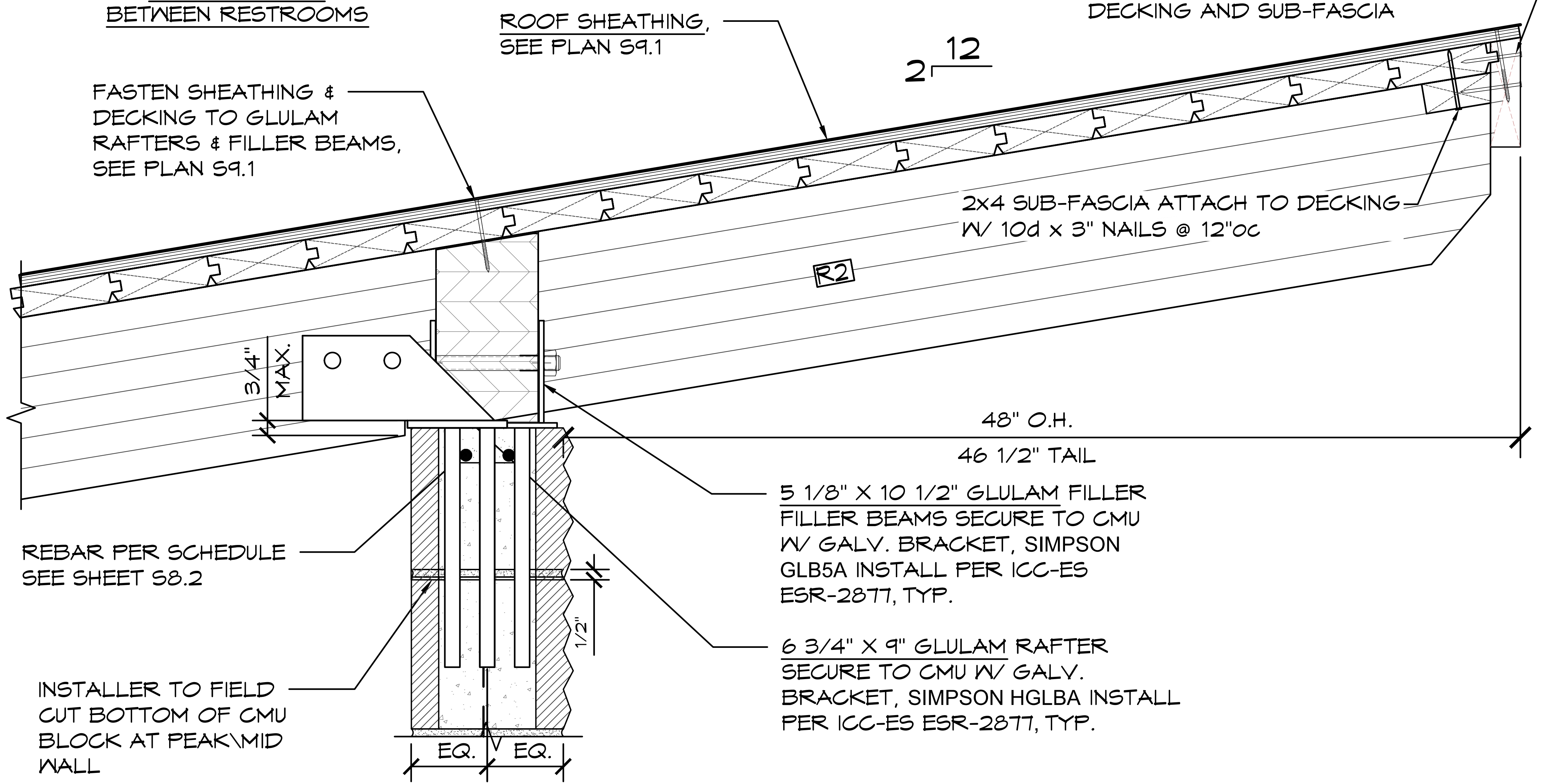

1 PEAK/MID CONNECTION DETAIL
 SCALE: 1 1/2" = 1'-0"

© 2024 ROMTEC, INC. ALL RIGHTS RESERVED. THESE PLANS AND DRAWINGS MAY NOT BE REPRODUCED, ADAPTED OR FURTHER
 DISTRIBUTED, AND NO BUILDINGS MAY BE CONSTRUCTED FROM THESE PLANS, WITHOUT THE WRITTEN PERMISSION OF ROMTEC, INC.

PROJECT: 2022 SIERRA II COMPACT 16'-8" W/ MECH RM

PLAN SET#
WES01

DATE:
11/01/2023

REVISIONS

REV.	DATE	BY
2	12-07-2023	CR
4	02-27-2024	CR
7	04-15-2024	CR
8	04-19-2024	CR

DRAWN BY:
CR

18240 NORTH BANK ROAD
 ROSEBURG, OR 97470
 (541) 496-3541 FAX (541) 496-0803

ASTEL ENGINEERING
 26030 Acero, Suite 200
 Mission Viejo, CA 92691
 www.asteleng.com
 Project #:

ROMTEC

WEST CAMPUS
 SACRAMENTO, CALIFORNIA

SHEET TITLE: CONNECTION DETAILS

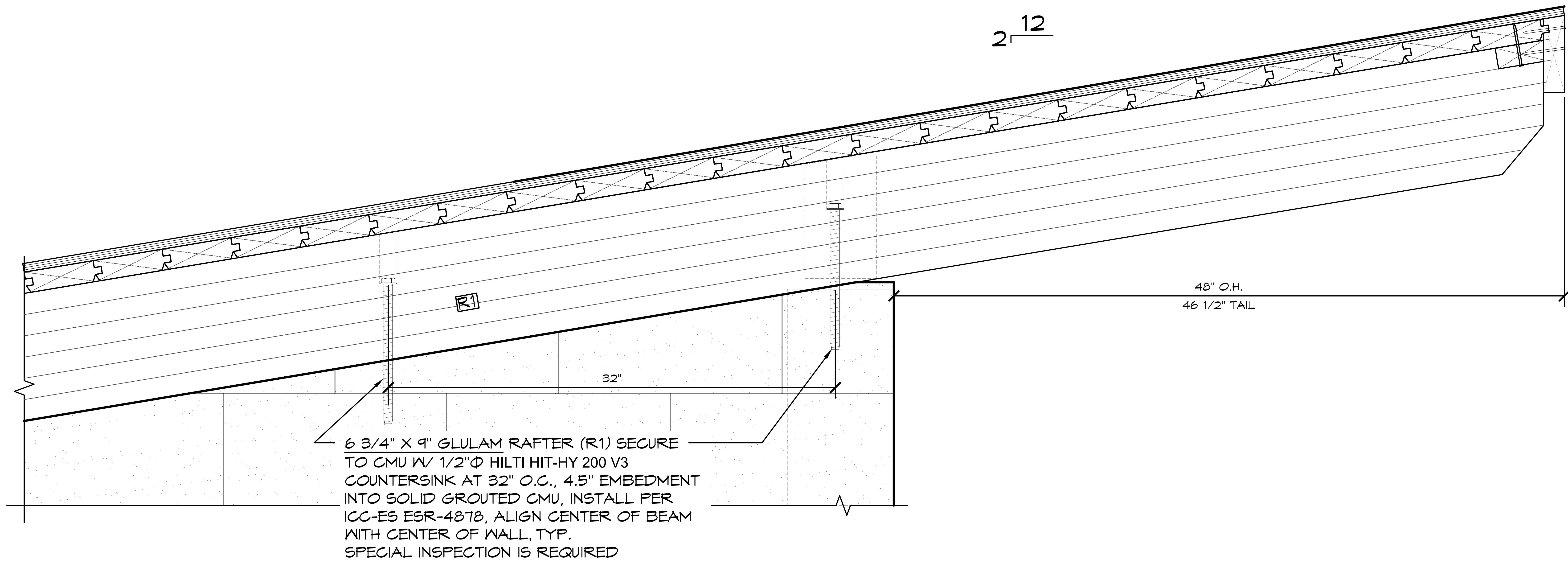
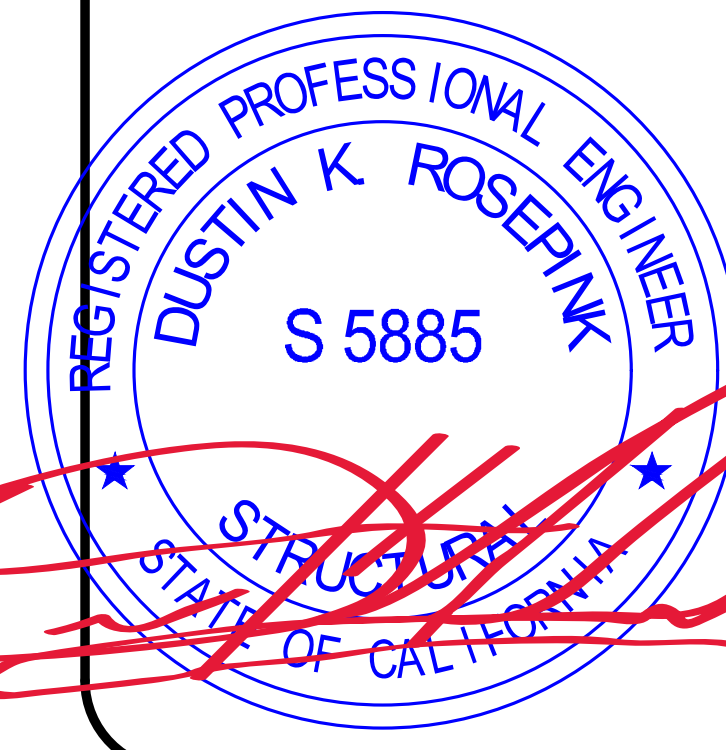

1 **GLULAM RAFTER @ WALL CONNECTION DETAIL**
 SCALE: 1 1/2" = 1'-0"

© 2024 ROMTEC, INC. ALL RIGHTS RESERVED. THESE PLANS AND DRAWINGS MAY NOT BE REPRODUCED, ADAPTED OR FURTHER DISTRIBUTED, AND NO BUILDINGS MAY BE CONSTRUCTED FROM THESE PLANS, WITHOUT THE WRITTEN PERMISSION OF ROMTEC, INC.

ASTEL ENGINEERING
 26030 Acero, Suite 200 949.305.1150
 Mission Viejo, CA 92691 www.asteleng.com
 Project #:

18240 NORTH BANK ROAD
 ROSEBURG, OR 97470
 (541) 496-3541 FAX (541) 496-0803

ROMTEC

PROJECT: 2022 SIERRA II COMPACT 16'-8" W/ MECH RM
 WEST CAMPUS
 SACRAMENTO, CALIFORNIA
 SHEET TITLE: CONNECTION DETAILS

PLAN SET#
WES01

DATE:
11/01/2023

REVISIONS

REV.	DATE:	BY
4	02-27-2024	CR
5	04-19-2024	CR

DRAWN BY:
CR

SHEET NO.
S10.3

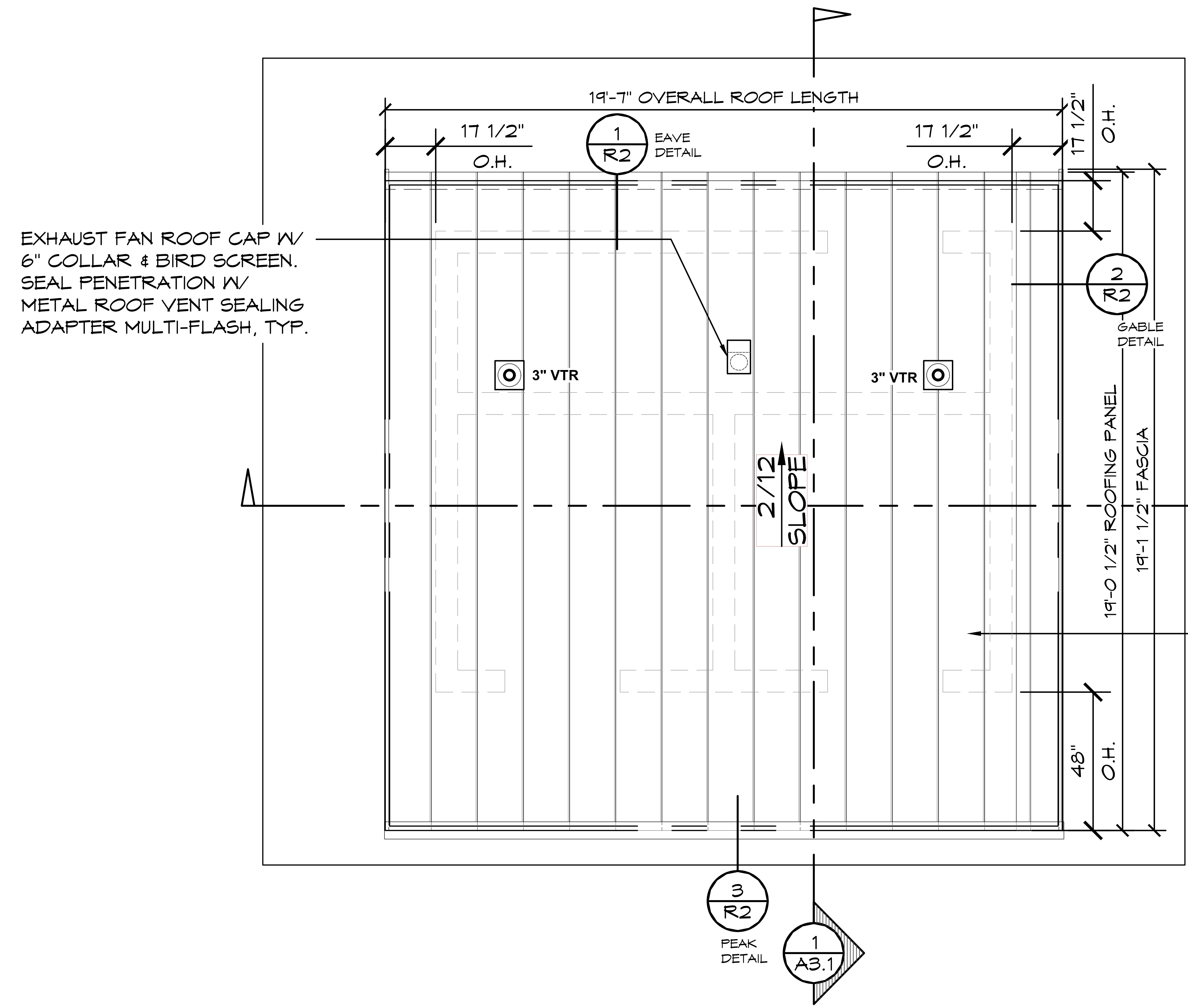
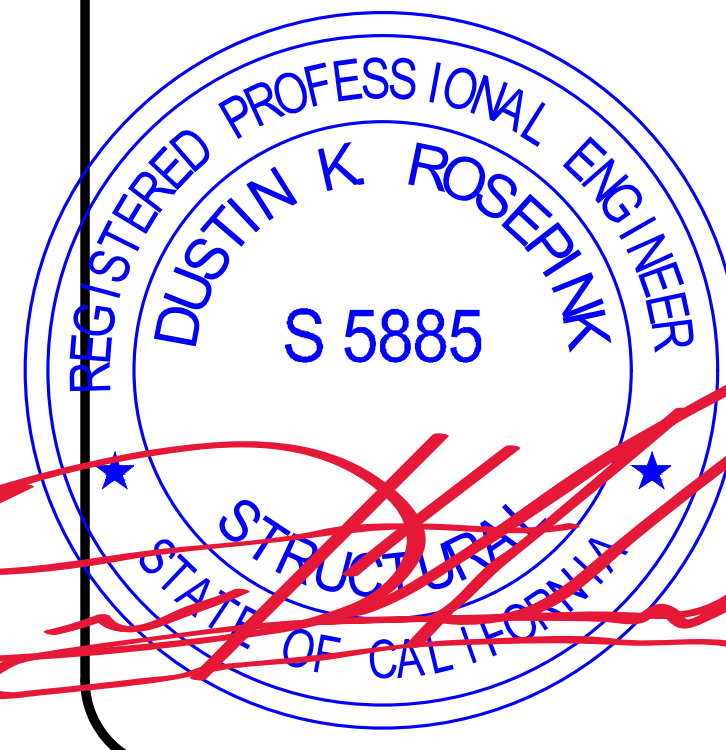

NOTE:
 FLASHING SECTIONS OVER
 10'-6" IN LENGTH SHALL BE
 OVERLAPPED BY 4" AND
 EVERY EFFORT MUST BE
 MADE TO ENSURE A
 SYMMETRICAL APPEARANCE

STANDING SNAP LOCKING SEAM METAL
 ROOFING CUSTOM-BILT METALS
 SL-1750-18" WIDTH PANEL (ICC-ES
 ESL-1491), OVER UNDERLAYMENT - ICE &
 WATER SHIELD SHALL EXTEND 24" PAST
 EXTERIOR WALL AT PERIMETER WITH #30
 ROOFING FELT IN FIELD, TYP.
 REFER TO ROOFING DETAIL SHEET R2.

1 ROOFING PLAN
 SCALE: 1/4" = 1'-0"

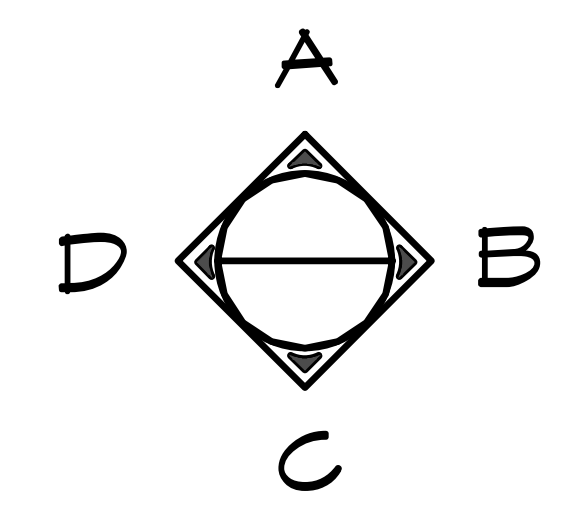

© 2024 ROMTEC, INC. ALL RIGHTS RESERVED. THESE PLANS AND DRAWINGS MAY NOT BE REPRODUCED, ADAPTED OR FURTHER
 DISTRIBUTED, AND NO BUILDINGS MAY BE CONSTRUCTED FROM THESE PLANS, WITHOUT THE WRITTEN PERMISSION OF ROMTEC, INC.

ASTEL ENGINEERING
 26030 Acero, Suite 200 949.305.1150
 Mission Viejo, CA 92691 www.asteleng.com
 Project #:
 18240 NORTH BANK ROAD
 ROSEBURG, OR 97470
 (541)-496-3541 FAX (541)-496-0803

PROJECT: 2022 SIERRA II COMPACT 16'-8" W/ MECH RM
WEST CAMPUS
SACRAMENTO, CALIFORNIA
 SHEET TITLE: ROOFING PLAN

PLAN SET#		
NES01		
DATE:		
11/01/2023		
REVISIONS		
REV.	DATE:	BY
3	02-15-2024	CR
4	02-27-2024	CR
7	04-15-2024	CR
DRAWN BY:		
CR		

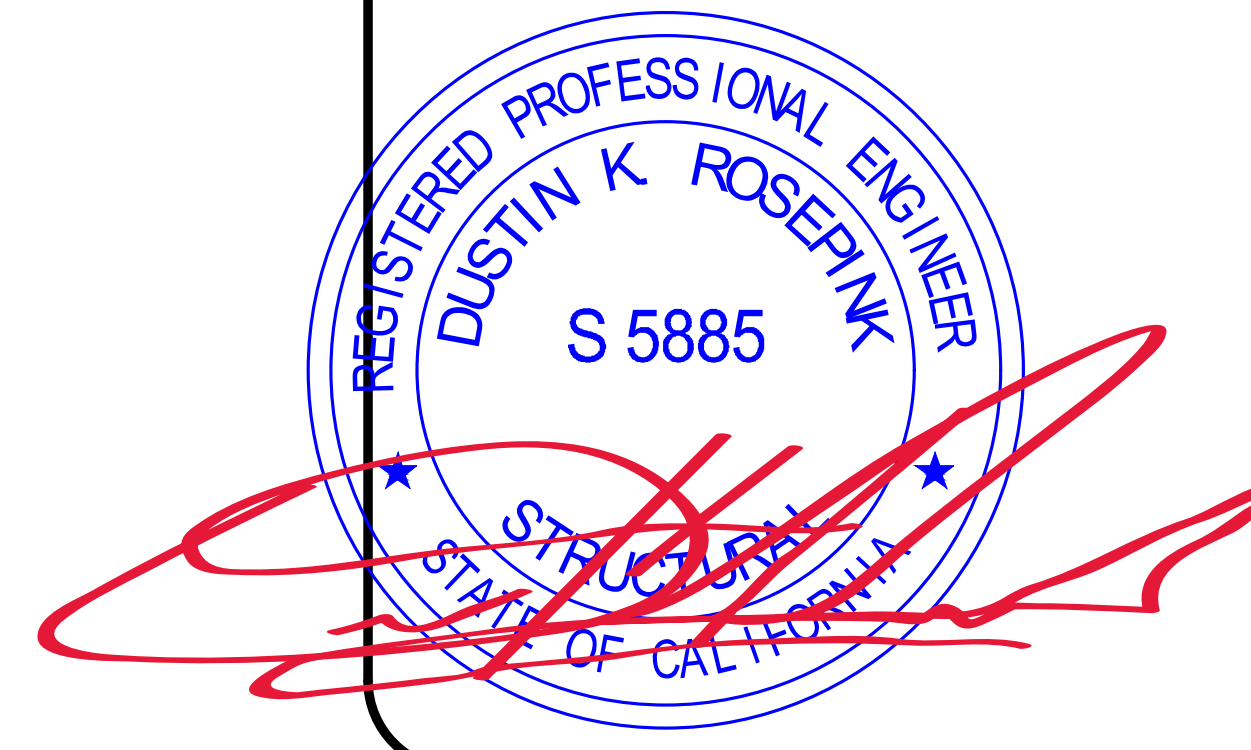

ATTACH PANEL W/ CLIP FASTENED TO SUBSTRATE W/ (2) #10 x 1" PANCAKE SCREWS PER CLIP @ 2'-0" O.C.

UNDERLAYMENT 30# FELT

CAULK UP INSIDE VERTICAL MALE LEG PRIOR TO INSTALLING FEMALE LEG OF NEXT PANEL

RIVET ROOFING PANEL TO EAVE TRIM W/ (2) EVENLY SPACED RIVETS PER PANEL

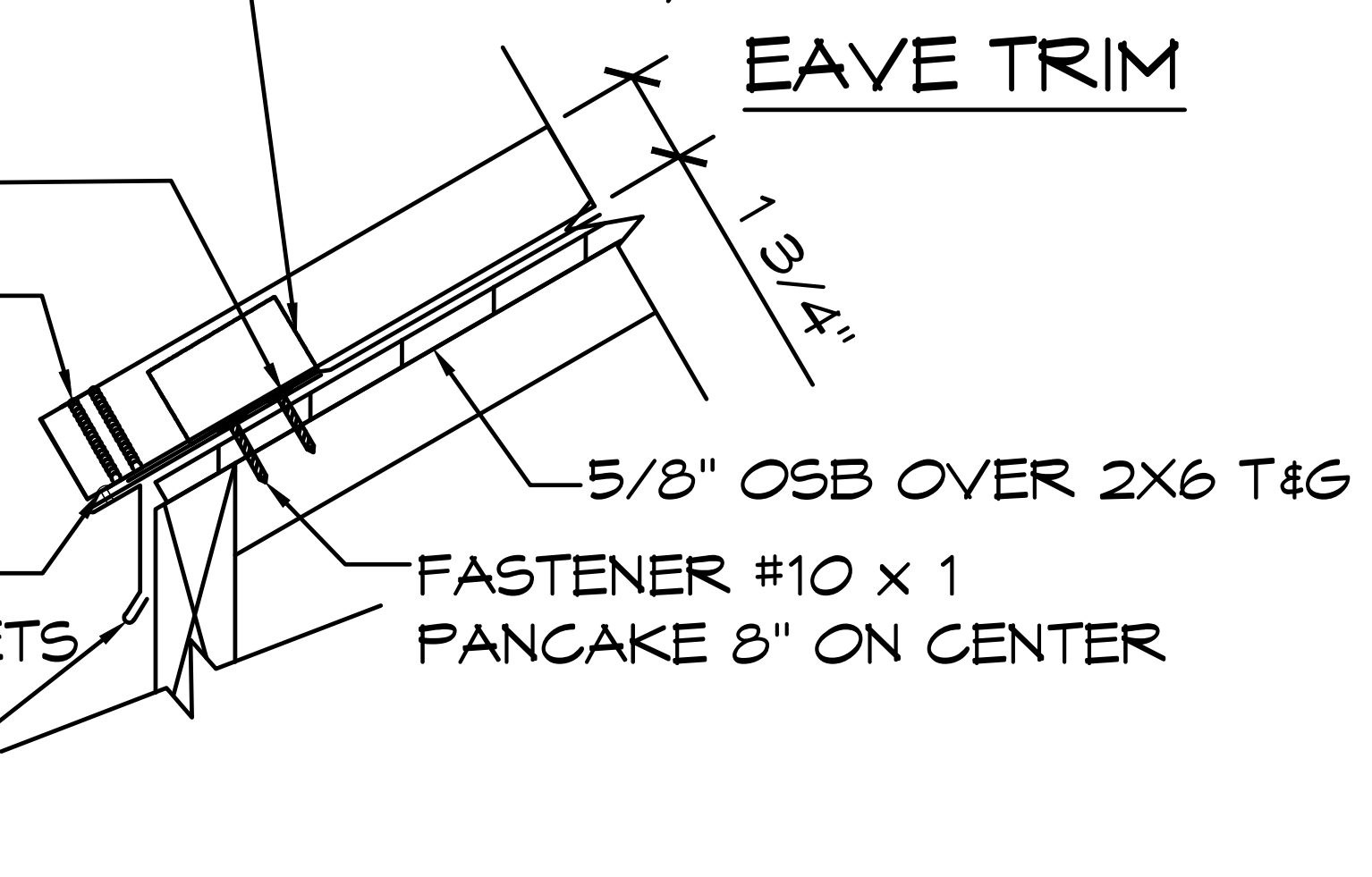
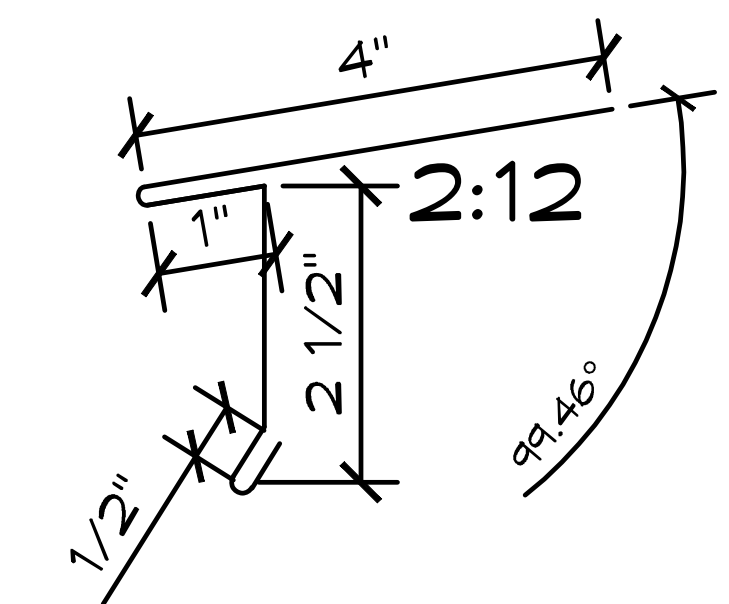

1 EAVE ROOFING DETAIL (SL1)

SCALE: 1 1/2" = 1'-0"

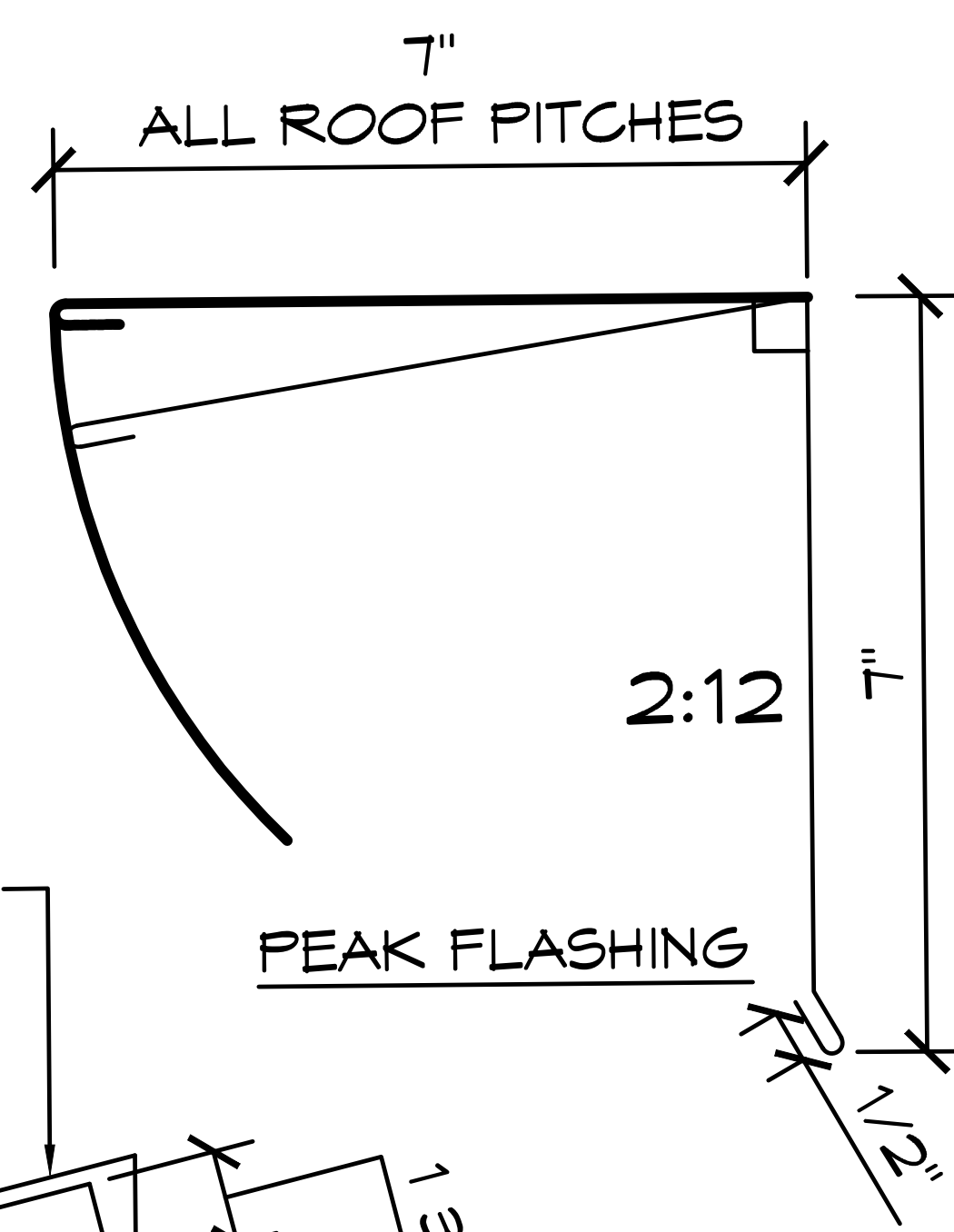
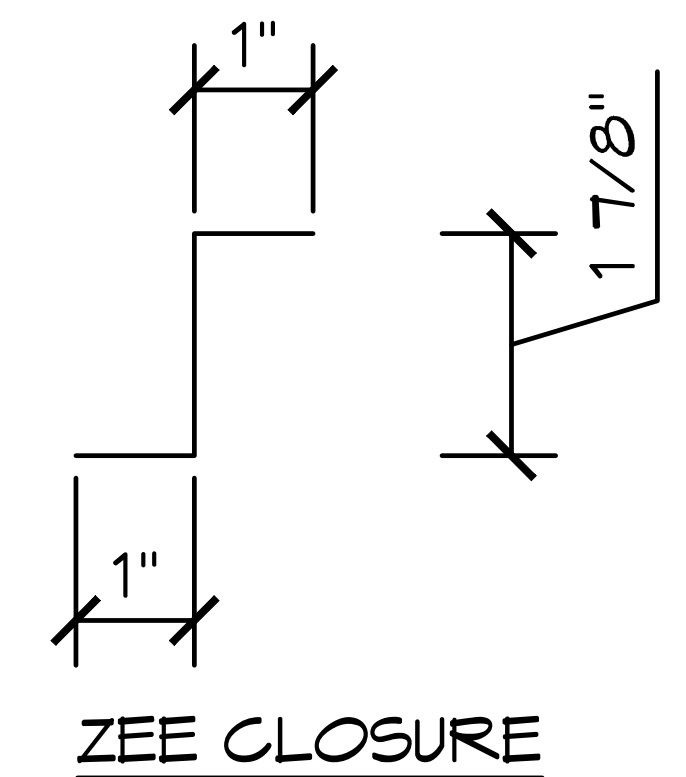

FASTENER 1/8" RIVET 12" ON CENTER

ZEE CLOSURE SET IN DOUBLE BEAD BUTYL TAPE AND UP VERTICAL LEG

UNDERLAYMENT 30# FELT

5/8" OSB OVER 2X6 T&G

ATTACH PANEL W/ CLIP FASTENED TO SUBSTRATE W/ (2) #10 x 1" PANCAKE SCREWS PER CLIP @ 2'-0" O.C.

FASTENER #10 x 1" PANCAKE SCREWS 4" ON CENTER

FASTEN RAKE FLASHING TO FASCIA W/ #9-15 X 1" WOODGRIP SCREWS AT 16" O.C.

3 PEAK ROOFING DETAIL (SL8)

SCALE: 1 1/2" = 1'-0"

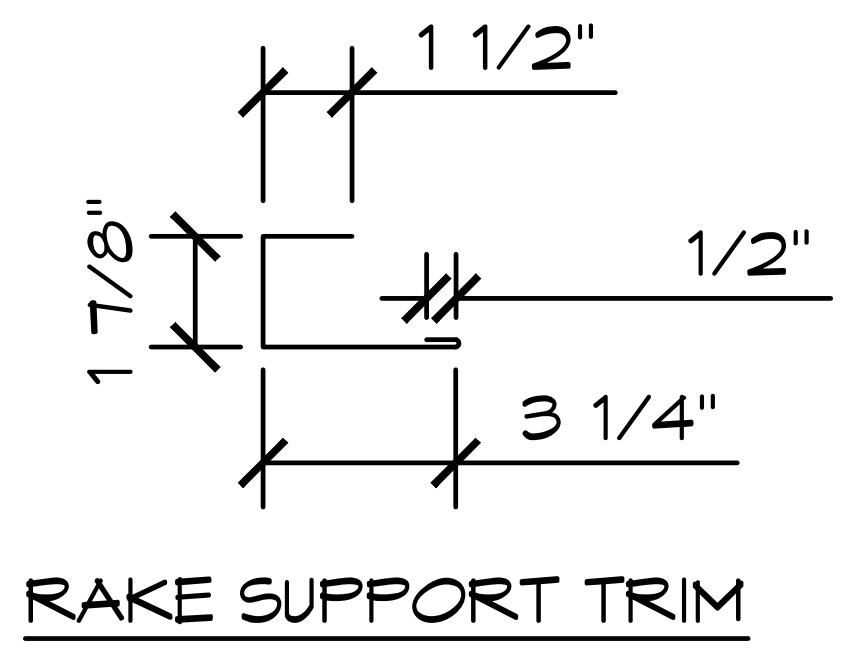
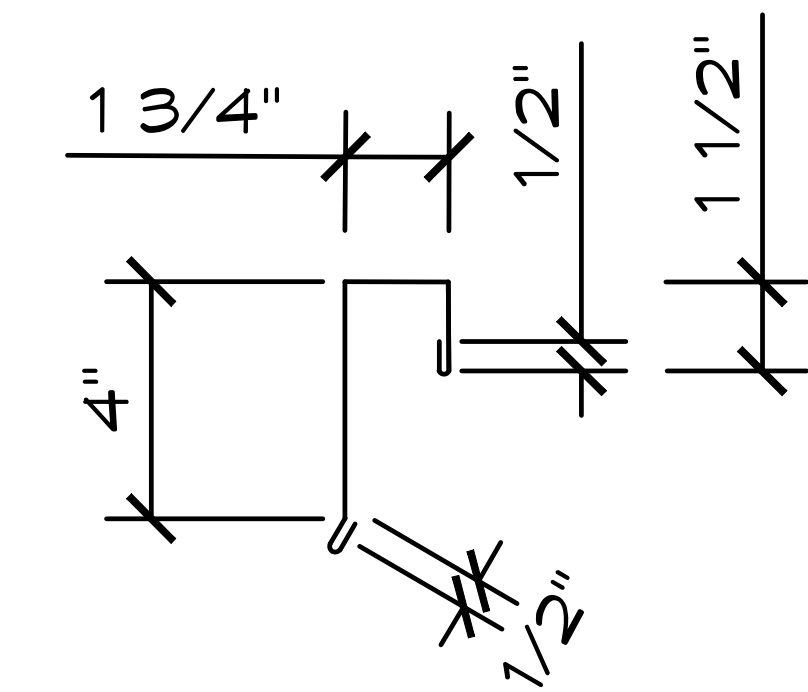
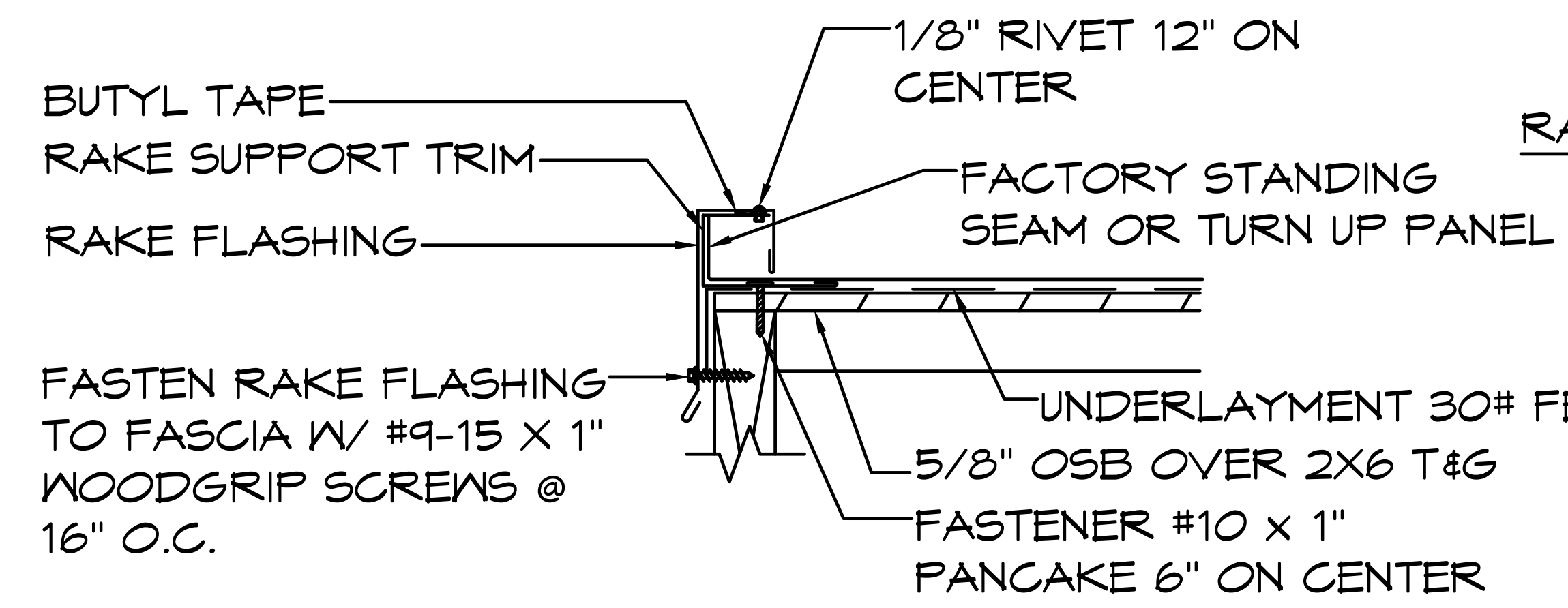

BUTYL TAPE
 RAKE SUPPORT TRIM
 RAKE FLASHING

1/8" RIVET 12" ON CENTER
 FACTORY STANDING SEAM OR TURN UP PANEL

FASTEN RAKE FLASHING TO FASCIA W/ #9-15 X 1" WOODGRIP SCREWS @ 16" O.C.

UNDERLAYMENT 30# FELT
 5/8" OSB OVER 2X6 T&G
 FASTENER #10 x 1" PANCAKE 6" ON CENTER

2 RAKE ROOFING DETAIL (SL11)

SCALE: 1 1/2" = 1'-0"

NOTE:
 ALL ROOF FLASHING IS 26 GAUGE SHEET METAL
 CONTRACTOR SHALL INSTALL ROOFING IN STRICT ACCORDANCE WITH INSTALLATION REQUIREMENTS OF ROOFING MANUFACTURER.
 SPECIAL TOOLS REQUIRED:
 POP RIVET GUN COMPATIBLE WITH 1/8" Ø RIVETS

© 2024 ROMTEC, INC. ALL RIGHTS RESERVED. THESE PLANS AND DRAWINGS MAY NOT BE REPRODUCED, ADAPTED OR FURTHER DISTRIBUTED, AND NO BUILDINGS MAY BE CONSTRUCTED FROM THESE PLANS, WITHOUT THE WRITTEN PERMISSION OF ROMTEC, INC.

ASTEL ENGINEERING
 26030 Acero, Suite 200
 Mission Viejo, CA 92691
 949.305.1150
 www.asteleng.com
 Project #:

ROMTEC
 18240 NORTH BANK ROAD
 ROSEBURG, OR 97470
 (541) 496-3541 FAX (541) 496-0803

PROJECT: 2022 SIERRA II COMPACT 16'-8" W/ MECH RM

WEST CAMPUS
 SACRAMENTO, CALIFORNIA

SHEET TITLE: ROOFING DETAILS

PLAN SET#	NES01		
DATE:	11/01/2023		
REVISIONS			
REV.	DATE:	BY	
4	02-27-2024	CR	
DRAWN BY: CR			

CALIFORNIA PLUMBING CODE (BASED OFF UPC)

SYM	FIXTURE TYPE	SEWER	VENT	COLD WATER	HOT WATER	MIXED WATER	NO OF FIXT.	W. FIXT. UNITS/EA	TOTAL W. FIXT UNITS	DR. FIXT UNITS	TOTAL DR. FIXT. UNITS
WC	ADA TOILET*	3"	2"	1"	X	-	2	40,30,20,15,10	70	4	8
LAV	HAND SINK*	1 1/4"	1 1/2"	X	X	1/2"	2	1	2	1	2
S-1	UTILITY/MOP SINK	2"	1 1/2"	1/2"	X	1/2"	1	3	3	3	3
DF-1	DRINKING FOUNTAIN*	1 1/2"	1 1/2"	1/2"	X	-	3	.5	1.5	.5	1.5
HB-1	WALL HYDRANT ANTI-FREEZE	X	X	3/4"	X	-	1	2.5	2.5	NA	NA
HB-2	WALL FAUCET	X	X	1/2"	X	-	1	1	1	NA	NA
FD-1	FLOOR DRAIN	3"	1 1/2"	X	X	-	1	NA	NA	2	2
FD-2	FLOOR DRAIN (EMERGENCY)	3"	1 1/2"	X	X	-	2	NA	NA	NA	NA
WH-2	WATER HEATER (INSTANT)*	X	X	3/8"c	3/8"c	3/8"c	1	NA	NA	NA	NA
TOTAL									80	TOTAL	16.5

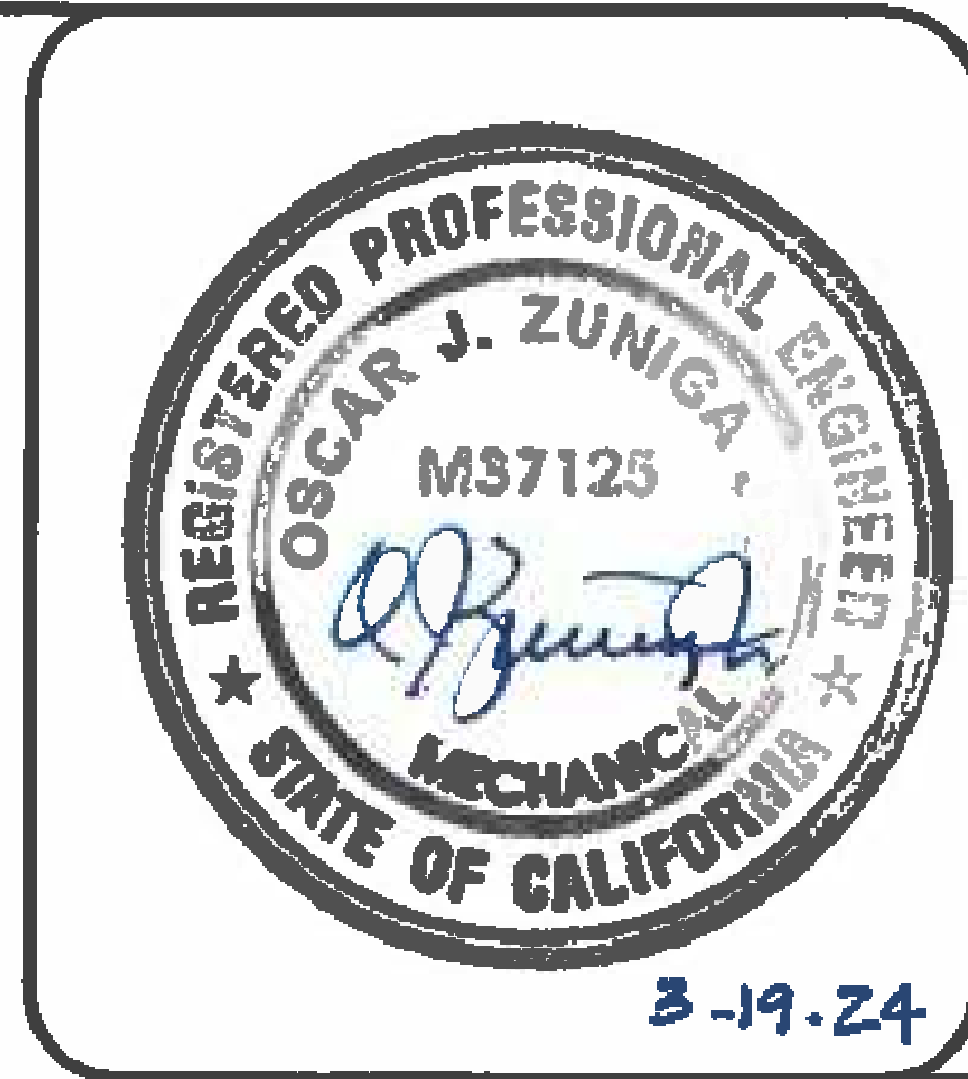

SIoux CHIEF
 (3" 1/2" STRAINER)

GENERAL PLUMBING NOTES:

- ALL PIPE (WATER, SEWER, VENT), JOINTS, AND WORK SHALL CONFORM TO 2022 CALIFORNIA PLUMBING CODE AND LOCAL CODES.
- CONTRACTOR TO CONFIRM LOCATIONS OF SEWER AND WATER TIE-INS.
- CONTRACTOR TO SOLIDLY BRACE ALL PIPING TIGHT AGAINST WALLS. FOR LONG OR COMPLICATED RUNS, SECURELY MOUNT USING UNI-STRUT, IN STRAIGHT AND UNIFORM MANNER FOR FINISHED APPEARANCE. PIPING SHOWN IS DIAGRAMMATIC ONLY AND ACTUAL DESIGN TO BE BY CONTRACTOR.
- CONTRACTOR MAY CHANGE PIPE SIZING IN FIELD TO PROVIDE ADEQUATE WATER PRESSURE TO ALL PLUMBING FIXTURES AS APPROVED BY INSPECTOR. ROMTEC BUILDINGS ARE DESIGNED TO HAVE 40-60 PSI WATER PRESSURE FOR THE PLUMBING FIXTURES. IF THE SITE HAS A PRESSURE OTHER THAN THIS, IT IS THE OWNER'S RESPONSIBILITY TO PROVIDE THE PRESSURE REDUCER OR BOOSTER PUMP NECESSARY.
- CONTRACTOR TO DETERMINE AND PROVIDE MEANS FOR GRAVITY DRAINING ALL PLUMBING FIXTURES TO SEPTIC OR SANITARY SEWER SYSTEM. INSTALLER TO PROVIDE A CLEAN-OUT BENEATH ALL SINKS AND LAVATORY AS REQUIRED BY CODE.
- CONTRACTOR TO DETERMINE AND PROVIDE MEANS FOR SUPPLYING WATER TO ALL PLUMBING FIXTURES AND INSTALL WATER SERVICE SHUTOFF VALVE; TYPICALLY LOCATED WITHIN THE MECHANICAL ROOM.
- IF THE SITE REQUIRES AN ACCESSIBLE BACK FLOW PREVENTER AND/OR PRESSURE REDUCER OR BOOSTER PUMP IT IS THE OWNER'S RESPONSIBILITY TO PROVIDE.
- WHEN INCLUDED, HOT WATER TANKS REQUIRE A TEMPERATURE AND PRESSURE RELIEF VALVE AND A DRAIN LINE TO THE EXTERIOR OF THE BUILDING PER 2022 CPC SECTIONS 608.4 & 608.5. CONTRACTOR TO PROVIDE - FURNISH & INSTALL TWO STRAPS TO THE NEAREST WALL, ONE STRAP AT TOP 1/3 OF TANK AND ONE STRAP AT BOTTOM 1/3 OF TANK, IN COMPLIANCE WITH 2022 CPC SECTION 507.2.
- PLUMBING FIXTURES SHALL BE CERTIFIED BY THE CALIFORNIA ENERGY COMMISSION, SHALL COMPLY WITH 2022 CALIFORNIA PLUMBING CODE (CPC) SECTIONS 401.3 AND 403, AND SHALL COMPLY WITH 2022 CALIFORNIA GREEN BUILDING STANDARDS CODE (CGBSC) SECTION 5.303.3. FLUSHOMETERS ASSOCIATED WITH TOILETS SHALL USE NO MORE THAN 1.28 GALLONS PER FLUSH. FLUSHOMETERS ASSOCIATED WITH URINALS USE NO MORE THAN 0.5 GALLONS PER FLUSH. BOTH FLUSHOMETERS ABOVE SHALL MEET PERFORMANCE STANDARDS BY ANSI A112.19.2 H&S CODE, SECTION 17921.3(B). SINK FAUCET SHALL USE NO MORE THAN 1.8 GPM MEASURED AT 60 PSI.
- WHEN FIXTURES REQUIRE WALL CARRIERS, THEY SHALL BE SUPPLIED BY CONTRACTOR.
- NON-REMOVABLE BACKFLOW PREVENTION DEVICE SHALL BE INSTALLED ON ALL HOSE BIBBS AND POTABLE WATER OUTLETS WITH HOSE ATTACHMENTS. CPC 603.5.7.
- UNLESS SPECIFIED IN THE ROMTEC SUBMITTAL, ROMTEC DOES NOT SUPPLY INSULATION OR "FREEZE PROTECTION" FOR PLUMBING. "THE OWNER MAY NEED TO WINTERIZE THEIR BUILDING."

Applicable Code: 2022 CBC
Piping, Ductwork, and Electrical Distribution System Bracing Note
 Piping, ductwork, and electrical distribution systems shall be braced to comply with the forces and displacements prescribed in ASCE 7-16 Section 13.3 as defined in ASCE 7-16 Sections 13.6.5, 13.6.6, 13.6.7, 13.6.8; and 2022 CBC, Sections 1617A.1.24, 1617A.1.25 and 1617A.1.26.
 The method of showing bracing and attachments to the structure for the identified distribution system are as noted below. When bracing and attachments are based on a preapproved installation guide (e.g., HCAI OPM for 2013 CBC or later), copies of the bracing system installation guide or manual shall be available on the jobsite prior to the start of and during the hanging and bracing of the distribution systems. The Structural Engineer of Record shall verify the adequacy of the structure to support the hanger and brace loads.
 Mechanical Piping (MP), Mechanical Ducts (MD), Plumbing Piping (PP), Electrical Distribution Systems (E):
 MP MD PP E Option 1: Detailed on the approved drawings with project specific notes and details.
 MP MD PP E Option 2: Shall comply with HCAI (OSHPD) Preapproval (OPM #) # _____ as included in these drawings with project-specific notes and details.

*NOTE:
 REFER TO SHEET S8.5 FOR STRUCTURAL DETAILS ON INSTALLING PLUMBING FIXTURES - WATERCLOSET, LAVATORY, DRINKING FOUNTAINS & INSTANT WATER HEATER.

Applicable Code: 2022 CBC
MEP Component Anchorage Note
 All mechanical, plumbing, and electrical components shall be anchored and installed per the details on the DSA-approved construction documents. The following components shall be anchored or braced to meet the force and displacement requirements prescribed in the 2022 CBC Sections 1617A.1.16 through 1617A.1.26 and ASCE 7-16 Chapters 13, 26, and 30:
 1. All permanent equipment and components.
 2. Temporary, movable or mobile equipment that is permanently attached (e.g., hard wired) to the building utility services such as electricity, gas or water. "Permanently attached" shall include all electrical connections except plugs for 110/220 volt receptacles having a flexible cable.
 3. Temporary, movable or mobile equipment which is heavier than 400 pounds or has a center of mass located 4 feet or more above the adjacent floor or roof level that directly support the component is required to be restrained in a manner approved by DSA.
 The following mechanical and electrical components shall be positively attached to the structure but need not demonstrate design compliance with the references noted above. These components shall have flexible connections provided between the component and associated ductwork, piping, and conduit. Flexible connections must allow movement in both transverse and longitudinal directions:
 A. Components weighing less than 400 pounds and having a center of mass located 4 feet or less above the adjacent floor or roof level that directly support the component.
 B. Components weighing less than 20 pounds, or in the case of distributed systems, less than 5 pounds per foot, which are suspended from a roof or floor or hung from a wall.
 The anchorage of all mechanical, electrical and plumbing components shall be subject to the approval of the design professional in general responsible charge or structural engineer delegated responsibility and acceptance by DSA. The project inspector will verify that all components and equipment have been anchored in accordance with the above requirements.

© 2024 ROMTEC, INC. ALL RIGHTS RESERVED. THESE PLANS AND DRAWINGS MAY NOT BE REPRODUCED, ADAPTED OR FURTHER DISTRIBUTED, AND NO BUILDINGS MAY BE CONSTRUCTED FROM THESE PLANS, WITHOUT THE WRITTEN PERMISSION OF ROMTEC, INC.

PROJECT: 2022 SIERRA || COMPACT 6-8' W/ MECH RM
 WEST CAMPUS
 SACRAMENTO, CALIFORNIA
 SHEET TITLE: PLUMBING SCHEDULE

PLAN SET# NES01
 DATE 11/01/2023

REV	DATE	BY
3	02-15-2024	CR
5	08-14-2024	CR

DRAWN BY CR